RANGERS AND KILMARNOCK IN SCOTTISH CUP FINAL

PROBABILITIES.
Fresh to strong north-west winds, somewhat colder to-night and Sunday with local snowfalls or flurries.

The Peterborough Examiner

HOME EDITION

VOL. LXVIII., No. 72 — PETERBOROUGH, ONTARIO, CANADA, SATURDAY, MARCH 26, 1932 — PRICE THREE CENTS

ANXIOUS EYES WATCH IRISH EASTER

NEWS IN BRIEF

SHORT ITEMS RECEIVED OVER C. P. WIRE.

$15,000 ACTION.

LONDON.—A civil action for approximately $15,000 was started against William McDonald, Chicago chef, in Supreme Court here. Thursday McDonald paid a fine of $250 at the Middlesex assizes after a jury had reduced a manslaughter charge to criminal negligence after an auto accident and found him guilty.

KICK PROVES FATAL.

STRATFORD. — Archie Morris, 56, live-long resident of Fullarton township, succumbed last night at the General Hospital, to head injuries received on Wednesday last, when he was kicked by a horse.

STRATFORD WOMAN DIES IN BERLIN.

BERLIN, Mar. 20.—(C. P. Cable). Meta Friederich, 66, nacive of Stratford, Ont., and wife of Bruno Friederich, Salvation Army Commander in Germany, died here yesterday.

TEXTILES IMPROVE

OTTAWA.—Several industries reported improvement in the employment situation at the beginning of March, but in general there was a curtailment, the Dominion Bureau of Statistics reports in a review issued to-day.

An improvement was indicated in manufacturing, notably of textile, iron and steel products, but there was a seasonal decline shown in logging, mining, transportation, trade and construction.

INVENTOR BEATEN

LOS ANGELES, March 26.—T. W. Parks, who said he was the inventor of a deadly anti-aircraft shell, the formula of which has been placed in the hands of the United States Government, reported to police early to-day that two men had entered his home, bound, gagged and beaten him after failure to obtain the formula.

REMAND SUDBURY WOMAN

SUDBURY.—Mrs. Manda Vilen, Carson Township, charged with murder in connection with the death of Elen Virtionen, 26, of Toronto, was given a further remand to April 2 by Magistrate J. S. McKessock in police court to-day. It is alleged the girl died as the result of an illegal operation.

APPEAL POSTPONED

MONTREAL—The appeal of Austin Cassidy of Hull, Que., against his conviction and sentence of death for the fatal shooting of Bert Marshall, Ottawa athlete, was called for hearing before the Court of Appeals here to-day but postponed until March 30, upon motion of counsel acting in the case.

COL. W. A. STARRETT PASSES.

MADISON, N.J.—Col. William A. Starrett, who had charge of all army construction for war purposes in the United States during the Great War, died at his home last night. He was 55 years old.

Col. Stewart also introduced in Japan steel construction especially designed to resist earthquakes.

RAIL OFFICIALS CHANGED.

ST. THOMAS.—Official bulletins to-day announce the transfer of J. E. Schwender, division superintendent of Michigan Central Railway lines in Canada, to superintendent of northern division, with headquarters at Bay City. Frank McElroy, superintendent at Bay City, succeeds Mr. Schwender here.

Mayor Denne Urges Attendance At Dinner

His Worship Mayor Denne in speaking to The Examiner is desirous of a large attendance at the special meeting of the Retail Merchants of the city to be held on Monday evening at Hooper's Palm Parlors, George Street, at 6.30 o'clock. Already a large attendance is assured to discuss important retail problems of this time.

Electric power companies in Japan plan extensive construction programs.

Woman, Son Die Within Few Hours

BRANTFORD — Mrs. Hugh McDougall, aged 58, and her son Neil, died here within 24 hours of each other. Pneumonia, an aftermath of influenza, was the cause of death in each case. Mrs. McDougall died on Good Friday and her son succumbed this morning. Both mother and son were well-kown residents of this community, having been active in church and community affairs.

FIFTY ARRESTED RUM IS SEIZED ON WOMAN'S TIP

Vessel With $250,000 Cargo, Six Trucks, Five Cars in Dry Officer's Care.

BRIBE TURNED DOWN.

Captain and Crew Failing to Raise Bond Are Held in Jail.

STAMFORD, Conn., March 26.—Fifty men were under arrest and a steam lighter, a $250,000 liquor cargo, six trucks and five pleasure cars were in the hands of officers to-day because a woman refused an offer of "plenty" of money.

The lighter, the William H. Moody of Rockport, Me., the men and automobiles were seized early yesterday after Mrs. Anna Hill, dweller in a house on the property of a Masons' Supply Company, where the vessel was docked, notified police of unusual activity on the wharf.

Crew Jailed

Joseph York, 56, of Portland, Me., the lighter's skipper, and the six members of his crew, were in jail to-day unable to provide bonds. The others, whose bonds were set at much smaller amounts after customs authorities learned they had been hired to unload the vessel, were free. York and his crew, Federal officers said, may face smuggling charges.

Police said the lighter would probably be towed to Bridgeport to-day for surrender to customs authorities.

Toronto Youth Gets Suspended Sentence

(Special to The Examiner)

LINDSAY, Mar. 26.—Leslie R. Renwick, of Toronto, appeared in police court this morning on a charge of false pretences in issuing a worthless cheque in Minden of $35.00 and on the Central Hotel Lindsay for $50.00. H. S. Gordon of Toronto, appeared for the prisoner, who was let out on suspended sentence in making restitution and paying the costs of the court, amounting to $25.00.

The terms of the court was that he had to put up bonds amounting to $500 for future behavior. The charge was laid by Provincial Officer Joseph Nelson, of Lindsay.

Electricity generated in Great Britain in January totaled 1,162,000,000 units, an increase of 1.8 per cent over January, 1930.

New Theft Record

HAMILTON, Mar. 26. (C.P.) New and then such unwieldly things as iron safes, pianos, etc., are stolen but all records were broken to-day when the city suddenly realized that missing from its possessions were one freight shed and one harbor dock.

Some time ago the city purchased from the Canada Steamship Lines, the passenger and freight terminal located at the foot of James street.

The large buildings were fairly modern and the dock in excellent condition, being big enough to accommodate lake passenger steamers. A visit to the spot to-day shows that not only has the building disappeared but the dock itself has been removed.

Some of the massive piles have been sawed off at the water level.

Ambitious builders of chicken houses, persons short of fuel, etc., are suspected.

YOUTHS GUILTY ASSAULT COUNT IN JAIL BATTLE

Pair Remanded Until April 2 When Sentences Will be Given.

FRACAS AT COBOURG.

Further Terms Likely on April 12, Date of Judgment in Arson Hearing.

COBOURG, March 26 (C.P.).—Paul Lalonde and Pat O'Connor, two youths charged with being the main participants in the lock-up riot at Cobourg on March 19, appeared in Police Court this morning before Justices of the Peace L. Wilson and E. Guillet on assault charges, and were remanded for sentence until April 2.

On April 12, they will be sentenced on arson charges. This morning La'onde pleaded guilty to assaulting Provincial Constable W. Carey. Last Monday he pleaded not guilty. Both have now pleaded guilty to assaulting Constables Carey and Barker.

On Saturday, March 19, O'Connor and Lalonde, who had been lodged in the Town Hall lock-up after a fight on King Street, allegedly set fire to the place and then battled with Constables Carey and Barker, whom they challenged to enter the burning lock-up. After a stiff battle they were subdued, and removed to the jail.

ONTARIO LABOR SHIFTS TACTICS UPON UNEMPLOYMENT INSURANCE

Favor Scheme Paid For by State and Employer, Eliminating Worker.

MAN, WIFE $25 WEEKLY.

WINDSOR, March 26 (C.P.). — Ontario Labor, in annual convention here to-day, abandoned its championship of employment insurance toward which the employed, as well as the employer and the state would contribute, and espoused a form of insurance financed only by the employer and the state —the system the Communists have been advocating in demonstrations and in hunger marches on Toronto and Ottawa.

Only one vote against the non-contributory plan was cast. Decision of a resolution calling for non-contributory insurance took most of this morning's session of the Ontario Labor Party convention, and found such leaders as President Arthur Mould of London, and Controller James Simpson of Toronto, an executive member of the Dominion Trades and Labor Congress, heading the fight for the non-contributory system.

Debate broke out soon after the convention opened, when a special committee headed by John W. Buckley, secretary of the Toronto Trades and Labor Council, and Labor candidate in West York, offered a resolution for contributory insurance.

Immediately Toronto Socialists, who are strongly represented at the rally, launched a counter-drive.

$25 Weekly Payments.

The resolution adopted calls for payment of premiums one-half by the state and one-half by the em-

(Turn to page 8, please)

His Own Obituary!

FOUNTAIN INN, S. C., Mar. 26.—Robert Quillen, paragraphing columnist and editorial writer, published his obituary in this week's issue of the Fountain Inn Tribune.

He said he was preparing the copy in advance as his contribution to help good things along. The obituary said:

"Robert Quillen died last night of a bronchial asthma. He was a writer of paragraphs and short editorials. He always hoped to write something of permant value but never got around to it.

In his youth he felt an urge to reform the world but decided he would be doing well if he kept himself out of jail.

The funeral service was held at the Baptist Church this afternoon. Complying with Mr. Quillen's last request his wife had imported a uniformed brass band which marched in front of the procession playing "The Old Gray Mare Came Tearing Out of the Wilderness."

Workmen covered the grave with a granite slab bearing the inscription "Submitted to the publisher by Robert Quillen."

Mr. T. H. McGee joined the widow to express his sympathy. "It is a great loss," he murmered.

"Yes", she agreed absently, "but it's fully covered by insurance."

Municipal employees of Birmingham, England, have purchased a theatre in which plays will be given entirely by those on the city payroll.

HUNT FOR BABY TAKES NEW LIFE AT LATEST CLUE

Norfolk Police Instructed Not to Interfere in Any Negotiations.

EARLY RETURN HINTED.

Mysterious Visits Continue to Lindbergh Esate in Sourland Hills.

NORFOLK, Va. Mar. 26. (CP)—Three reticent negotiators and a police force instructed not to interfere to-day stood ready to do what they could to bring about the prompt and safe return of the kidnapped Lindbergh baby.

What has been done by the Norfolk residents between the famous flying colonel and those who are believed to hold his infant son was shrouded in mystery almost as deep as what they expect to do and in each case there was room for speculation—and little else.

The position of the Norfolk police force was clearly stated last night by Chief S. W. Ironmonger, who said the first aim of the police should be the recovery of stolen property, and this is the attitude of the Norfolk police have adopted in the Lindbergh case. He added that two members of his force have been assigned to the case but were not instructed to make any arrests.

Detective Leon Nowitzky, one of those having the assignment, said he was investigating a number of letters from persons claiming to have some knowledge of the whereabouts of Charles Augustus Lindbergh, Jr. He promised the next development will be so airtight that there'll be no chance for a leak. He also expressed confidence that the child would be returned at an early date, possibly to-day.

Hopeful of Results

Similar confidence was expressed by the Rev. H. Dobson Peacock. He

(Turn to Page 2, Please)

NELSON STONE PASSES AWAY

Reeve of Campbellford Passes—Leader in Municipal Affairs.

BORN AT NORHAM.

CAMPBELLFORD, March 26 (Examiner Staff Correspondent).—J. Nelson Stone passed away this morning after a very brief illness, at the age of 64 years. He was prominently identified with the civic life of Campbellford and also of Percy Township, and was closely associated with the Masonic Order.

Mr. Stone had recently undergone an operation at Toronto General Hospital, from which he was making a good recovery. He was out and about as recently as Thursday last, but took a seizure from which he succumbed.

He was a native of Percy township, having been born at Norham. He served for many years on Percy township council, of which he was deputy reeve for several terms. He was also a president of the Norham Cheese Factory.

He came to Campbellford 15 years ago upon his retirement from farming, and also served on Campbellford Town Council of which he was reeve at the time of his death. He had occupied every chair in the council with the exception of the Mayoralty. At the time of his death he also held office as secretary-treasurer of Seymour Agricultural Society, and was an official of St. John's United Church.

In political circles he was past president of the Ontario Liberal Association, County of Northumberland.

Prominent also in Freemasonry he was Past Master of Warkworth A.F. and A.M., and Past 1st Principal of Warkworth Chapter Royal Arch Masons.

His wife predeceased him in December last, and while he does not leave any immediate relatives, his loss will be keenly felt in Campbellford and district.

The funeral is to be held on Monday under the auspices of the Masonic Order, with the Rev. R. C. Tait, pastor of St. John's United Church officiating. It is expected that interment will be made at Stone cemetery, Norham.

LORD CAVENDISH IN HOSPITAL.

LONDON.—Lord Charles Cavendish, who is soon to marry Adele Astair, the actress, was taken to a hospital to-day for an appendicitis operation.

End Is In Sight

End of the depression is near, according to an old-timer who, from his own long experience and the accumulated wisdom that has come down to him from the two preceding generations, has evolved a rule for measurement that is infa'lible.

As a measure of the length of any real depression, he says, one must wear out three pairs of trousers. He is now wearing his third post-depression pair, and the seat has worn so thin that he can sit on a nickel and tell whether it is head or tail up.—Wall Street Journal.

RESUME TALKS UPON SEAWAY IN WASHINGTON

Herridge Visits State Department in Company With Hume Wrong.

MUCH SKEPTICISM.

Proponents Express Anxiety of Short Time to Get Treaty Before Senate.

By Ken Clark, C. P. Staff Writer

WASHINGTON, March 26. — Washington conferences on the St. Lawrence waterway were resumed at the state department this morning.

The Canadian Minister, Hon. W. D. Herridge, who returned from Ottawa yesterday went to the department accompanied by Hume Wrong, counsellor of the legation, and they were in conference with Assistant Secretary of State James Rogers, and John Hickerson, in charge of Canadian affairs, for some time.

Despite optimistic accounts of the recent conferences in Ottawa between the Dominion authorities and those of Quebec, there was skepticism in well informed quarters this morning concerning the prospect of immediately setting to work upon the drafting of a treaty.

Proponents Anxious

Proponents of the project here express some anxiety because of the apparent necessity of getting a treaty signed with a few weeks in order to enable the senate to debate and ratify before adjournment of congress. It is pointed out, however, that if the opinions of Senator Robinson, Democrat, Arkansas, and Senator Moses, Republican, New Hampshire, indicating it may be necessary that congress sit all summer, should be established, there would be plenty of time for ratification by Washington.

GASOLINE PRICE IS UP ONE CENT

Additional Provincial Tax Increases Price of Gasoline.

COST PETERBORO $21,000.

One cent increase in the gasoline tax will, it is estimated, cost the motorists of Peterborough $21,000.00.

At every automobile service station throughout the city and province, motorists yesterday commenced to pay one cent per gallon more for their gasoline to meet the demands of the increased tax imposed by the Provincial Government. The Provincial treasury now collects a total of six cents from every gallon of motor spirit sold in Ontario.

Imperial Oil Company officials estimate that the average amount of gasoline consumed by one vehicle per year amounts to 350 gallons. With a total registration of 6,314 vehicles in Peterborough last year, including cars and trucks, it is thus computed that the available market in this city equals 2,100,770 gallons of gasoline per year.

Taking these figures as something like a fair average, it is estimated that the approximate revenue to the Provincial coffers from the gasoline tax from this city alone, will this year be $126,000.00 an increase over last year of $21,000.00.

STOLE RING, GETS 6 MONTHS.

LONDON. — Frank Fischer, of Niagara Falls, Ont., was sentenced to serve from 6 to 9 months in the reformatory for theft of a ring valued at $15. He was only released from the institution in February after serving a sentence imposed at St. Catharines last year.

RANGERS BEAT HAMILTON 5-2 IN SEMI-FINAL

Former Wins in Easy Fashion, Scoring Five Markers Before Academicals Count.

KILMARNOCK WINS 3-2.

Everton and Chelsea Battle to Scoreless Tie in First Division.

GLASGOW, Mar. 26 (C.P. Cable). — Rangers and Kilmarnock won their way into the final of the Scottish Football Association Cup competition to-day when they triumphed in semi-final matches. Rangers defeated Hamilton Academicals by five goals to two, while Kilmarnock beat Airdrieonians by three goals to two. Rangers won in easy fashion, putting in their five markers before Hamilton could score. They got three goals in the first half. Kilmarnock also always looked like winners. They led by two goals to nil at half-time.

Rangers and Hamilton played a keen even game for twenty minutes when Marshall scored for the former. English added another two minutes afterwards, and the Rangers went three up before half-time.

The Kilmarnock-Airdrie struggle opened with fierce end-to-end rushes, with Kilmarnock holding a slight advantage. For nearly twenty minutes there was no score, though Armstrong missed a great chance of opening Airdrie's account.

Scores First Goal.

Eight minutes from the interval Aitken scored the first goal for Kilmarnock, netting on a low cross shot. McEwan, who had been shooting from long range, added a second goal for Kilmarnock four minutes afterwards from thirty yards out. Paterson, the Airdrie goalie, was hampered in his attempts to clear by the onrushing Killie inside forwards. Kilmarnock well deserved to be in the lead at the half-way mark.

English scored the third goal for Rangers, four minutes from the interval.

Airdrie broke into the scoring column two minutes after resumption, but at the end of ten minutes' play in the second half Maxwell goaled for Kilmarnock, to give them three markers to Airdrie's one.

At Parkhead, Archibald scored a fourth goal for Rangers in the second half with a shot that almost burst the roof of the net. Archibald goaled seven minutes after the restart, and two minutes later Marshall added a fifth goal for Rangers.

J. Patterson, Airdrie's centre-half, got their second goal four minutes from time.

Ten minutes from time Herd scored for Hamilton, and King completed their tally in the last minute.

ENGLISH LEAGUE.

First Division.

Aston Villa 2, West Bromwich 0.
Bolton Wan. 3, Sheffield U. 1.
Chelsea 0, Everton 0.
Grimsby T. 2, Manchester City 1.
Huddersfield T. 1, Portsmouth 0.
Leicester City 3, Birmingham 1.
Liverpool 1, Sunderland 2.
Middlesbrough 0, Blackburn R. 2.

(Turn to Page 5, please)

ANDERSON CASE TAKES NEW TURN

Hamilton Singer is Charged With Attempting Offense Against Youth.

REMANDED TO TUESDAY.

HAMILTON, Mar. 26.— Charged by Provincial police with having attempted to commit a grossly indecent offense against Harry Brightwell, on Jan. 17 last, George Anderson, wounded singer, was arrested this morning, brought before Magistrate Vance in county police court and remanded until next Tuesday morning. He was allowed bail of $10,000.

Brightwell himself will stand trial next month on a charge of shooting Anderson with intent to do grievious bodily harm.

The charge against Anderson is the result of a statement given the provincial police by Brightwell, the 22 year old Montreal youth whom the singer is alleged to have carried as a passenger in his car on the night in January.

This morning two constables of the provincial police force, Officers Armstrong and Keeler went to Anderson's home. They brought the singer to the court house, his head swathed in bandages.

During the hearin this morning the court room was cleared of all but those involved in the proceedings.

REPUBLICAN ARMY PREPARING TO BENEFIT BY FIRST FREEDOM GIVEN ORGANIZATION IN YEARS

Merchant's Leap Saves Tot's Life

BROCKVILLE, Mar. 26. (CP) Walking with her mother, three year old Marion Warren of Delta, suddenly disappeared and fell into a creek in the village, the fast current of which kept her afloat. She was being carried rapidly towards a dam, a fall over which would have meant instant death for her, when B. B. Ostrum, a merchant, noticed her in the water from his shop window, leaped into the stream and brought her safely to land.

KINSMEN HEAR FINE ADDRESS ON CITIZENSHIP

J. J. Duffus Addresses Local Club on National Observance Night.

MESSAGES READ.

Duty of Citizens is Fully Outlined in Splendid Address.

"Citizenship Building" was the appropriate theme on which J. J. Duffus addressed members of the local Kinsmen Club on Thursday which was the annual celebration by the club of National Observance Night.

The gathering, presided over by President G. Wilson Craw, was held at the Empress Hotel, and commenced at nine o'clock to synchronize with the hour at which Kinsmen from one end of the Dominion to the other were gathering in similar observance.

Mr. Duffus' address contained a wealth of inspiration. To quote the words of Dr. E. M. Crough who moved a vote of thanks to the speaker, "It takes a man like Joe, who has lived the life of a true citizen, to expound the philosophy of citizenship."

Messages were read during the course of the evening from Sandford English, the national president of Kinsmen Clubs of Canada, by Dr. Ralph Honey; from the Governor of District No. 1, by Bob Leeming; and from Hal Rogers, the founder of Kinsmanship, by vice-president Emmett Sheehy.

"Kinsmanship is not a luxury in your life. It is an absolute necessity. Let every Kinsman realize that fact to-night. Realize it fully, and this National Observance Night will mark a great milestone of progress," was a portion of the message from the District Governor.

"This celebration must bring to you, as it does to me," said Hal Rogers, the founder of his message, "a very direct realization of the tremendous possibilities of this ever growing organization. The very character of our meeting to-night

(Turn to page 6, please.)

GANG BANDITRY CONTINUES TOLL

One Slain—Two Innocent Bystanders Wounded in Second Attack.

NEW YORK, Mar. 26.—A number of things have thrust murder and gang banditry from local front pages during recent weeks, but murder and banditry still go on.

Adolph Greenberg, 37, walked two blocks to a hospital yesterday and said:

"I am bleeding from the head. I don't know what they did to me."

Three hours later he was dead. There was a small wound in his head. Police have been able to learn nothing either as to the identity of his attackers or the motive of the attack.

Bungling gunmen shot at a man, killed a woman and sent strollers on Harlem's "Broadway" scurrying in panic early today.

John Dempsey was the target for three gangsters who fired as they rolled past in a blue sedan.

Dempsey ducked at the crack of the guns. Lulu Willis, 40, got one of the bullets in the back as she stood on a corner a block away. Another creased the scalp of Frank Burch, 28.

Free State Army Ordered Confined to Barracks to Prevent Clashes.

DUBLIN TO CELEBRATE.

Noted Women Leaders Plan Demonstration [illegible] ties Cavan and

DUBLIN, March [illegible] (C. P.). — Easter Eve, the sixteenth since the revolution of 1916, found the Republican spirit more active in Ireland today than in years, with some trepidation over the possibility of trouble before the morrow passes. It is the first time in years the organization of the Irish Republican Army have been permittd a free rein for their memorial celebrations in honor of the 1916 revolution.

On that fact, however, officials of the Government to-day pinned a confidence that the day would be peaceful. Clashes, they said, were not likely to occur when there was no opposition.

As a precautionary measure, however, the regular Free State Army was ordered confined to barracks over the week-end, to prevent any possibility of clashes with the Republican Irregular forces.

Army Sells Emblems.

The Republican Army, in collaboration with the Cumann Na Mban, Republican women's organization, began selling white muslin Easter lilies, emblems of the cause of the Republic, in the streets yesterday. The flowers were worn in hundreds of buttonholes before the day was over, backed by the white, green, and orange colors of the Republican flag.

They also covered Dublin with posters reproducing the proclamation of the republic during the week of Easter, 1916.

Last year the Easter ceremonies of the Republicans were prevented by the Free State Government under President William T. Cosgrave. The Government of Ulster also forbade meetings scheduled for several places in Northern Ireland.

Thousands of individuals visited the cemeteries, however, and laid wreaths upon the graves of Republicans. At the town of Bellair three arrests were made for attempting to make speeches and passing out Republican handbills.

Dublin Prepares

Plans for the celebrations in Dublin to-morrow include a special mass at the Carmelite Church and a parade afterward from St. Stephen's Green to Glasnevin Cemetery where there will be speeches over the graves in the Republican plot.

Madam Conn'e McBride, the Irish "Joan of Arc" will lead a demonstration in County Cavan and Mary McSweeney, sister of the Mayor of Cork who died on a hunger strike, will lead another in County Cork.

The grounds of Kilmainham Jail will be thrown open for the first time since the jail was turned over to the Free State and a large crowd was expected to visit the graves of the leaders of the 1916 rebellion.

LOW FOUND GUILTY

OTTAWA.—Harry Low, of Walkerville, Ont., to-day was found guilty of attempting to make a shipment of beer to the United States by means of false billing of a railway car. He will be sentenced Tuesday, but it is certain an appeal will be made.

Ontario Accidents Drop in February

TORONTO, Mar. 26. (C.P.) February's total of 509 motor vehicle accidents in Ontario shows a 33.8 percent drop from the previous month and an increase of 23.8 percent over February 1931, according to the report of the motor vehicles branch of the Ontario Department of Highways. There were 27 fatalities, 387 persons were injured and $64,957 damage was done in motor accidents last month, the report says further. Collisions with pedestrians, other motor vehicles or trains accounted for 21 of the 27 fatalities. There were 19 collisions in which street cars were involved, 222 with other motor vehicles and 144 with pedestrians.

SINO-JAPANESE TRUCE PARLEYS NEAR COLLAPSE

Delegates Adjourn Till Monday to Refer Issues to Their Governments.

TROOPS HOLD LINES.

Deadlock Arises Over Japs' Refusal to Consider Complete Withdrawal.

(By Morris J. Harris, A.P. Staff Correspondent)

SHANGHAI, March 26.—Negotiations for a Sino-Japanese armistice were near a breakdown to-day as the delegates of the two countries adjourned until Monday in order to refer controversial issues to their respective governments.

The meeting to-day ended with a deadlock on the issue of withdrawal of Japanese troops, and only the possibility of substantial concessions of both sides offered any hope of saving the conference.

The negotiations reached a crisis late yesterday, it was understood, when Lieutenant General Kenkichi Uyeda, chief of the Japanese delegates, informed the conference that the Japanese would not withdraw before six weeks and then only to a secondary defence line, running through Chenju, Tachang and Tsetzeling.

Close Calls

The Chinese delegates immediately prepared to leave the conference, it was learned, and agreed to remain only after Sir Miles W. Lampson, British Minister, and the United States representative promised to use their good offices with the Japanese in an attempt to secure more conciliatory terms. Mamoru Shigemitsu, Japanese Minister, also was understood to have agreed in bringing about a compromise.

Under the Japanese plan to withdraw to a secondary defense line they would still control the territory for a five-mile radius around the city. Complete withdrawal, a spokesman for the Japanese said, would depend upon circumstances entirely.

The only major agreement reached since the opening of the parleys concerns the composition and functions of a joint commission to certify the withdrawal of the forces. It was agreed that the commission should include representatives of Great Britain, United States, France and Italy, the four powers that have been assisting in bringing about peace overtures.

ROME REJOICES, BELLS PEAL OUT

Special Rituals Commemorate Day—Thousands Throng Squares.

OLD RITES IN FLORENCE.

By Andrue Berding, A. P. Staff Writer

ROME, Mar. 26.—Lifting the head hung in mourning over the death of Christ for 40 days, Rome rang out the bells of her 400 churches at noon today and removed the sombre black and purple coverings from her statues and crucifixes.

Lent was over officially at noon and church bells and organs, silent since Holy Thursday morning, apprized the capital city of the Roman Catholic world that the time had come to rejoice over Christ's resurrection.

Special rituals commemorated the day. In St. Peter's the Pope's paschal candle, eight feet high and three inches in diameter, was blessed by Cardinal Pacelli. The cardinal lighted the Easter fire by striking a spark from a flint. The "new fire," as it is called, was suggestive of Christ's resurrection. At the conclusion of the mass the cardinal imparted a benediction with relics

(Turn to page 8 please.)

PLAN LONDON PARLEY.

LONDON, March 26 (C.P.). — The Government has invited Premier Tardieu of France and representatives of the German and the Italian Governments to come to London early in April to discuss the question of an international agreement among the nations of the Danube.

FUNERAL SHIP SAILS

SHANGHAI, Mar. 26. (AP)—The transport Shiragi Maru sailed for Japan this afternoon carrying the ashes of 264 officers and men of the Japanese army who were killed during the fighting here.

Canadian Doctor's Great Discovery

IT is now recalled that a brilliant Canadian physician, M.D., M.C., L.R.C.S., Edinburgh, Licentiate of the Royal College of Physicians, Edinburgh, and post graduate of famous European hospitals, experimented for fifteen years to find a medicine which would act on the digestive and eliminative organs at once. The successful result he named Fruit-a-tives.

After a further period of use in private practice, Fruit-a-tives was made available to the public. It is a complete medicine, acting on five vital organs and will rid you of constipation, headaches, biliousness, indigestion. You can use it with confidence also for rheumatism or other uric acid diseases. 25c and 50c. Sold by all druggists.

Woman in England Passes at 106

LONDON, March 26 (C. P. Cable).—Believed to be the oldest woman in England, Arabella Bridgeman, died to-day at Clewer Windsor. She was 106 years old and possessed all her faculties to the last. For the past 100 years she had never slept outside the house in which she died. The old residence is still illuminated by candles.

COTTAGE PARTY ENDS IN COURT

Lindsay Girl and London Friend Arrested During Drinking Bout.

Slow Progress on Bridge

(Examiner Correspondence.)

LINDSAY, March 26. — A sad case came up in the police court Wednesday. It told the story of a well known local girl who had been in the habit of staging parties in a summer cottage on the Scugog River. A few evenings ago Provincial Constable Nelson and Constable Hodgson visited the cottage and found the girl and a man named McLean from London.

Drinking had been indulged in during the night, and a charge was preferred against the man for having liquor. He was fined $100 and costs, and was given a couple of days to try and raise the money. Two charges were laid against the girl, but trial was adjourned sine die., the accused promising to live elsewhere for a period of two years.

His Honor Judge Swayze has rendered judgment in a peculiar case over a school levy in favor of Fenelon Falls School Board. The Board entered suit against the Township of Verulam for the balance of a school levy made for the year 1929, which amounted to about $8,000. Every five years the amount of the levy is agreed upon. In 1924 it was fixed at 2 per cent. for the township. The levy for 1929 should have been made in July of that year, but was deferred until October, when the assessors made quite a reduction in the township levy. In giving judgment against Verulam Township, Judge Swayze claimed that the levies had been sent out and had been collected, according to the 1924 award, and that the township should pay up.

Owing to the fact that the new bridge on the Peterborough-Lindsay Highway will not be completed for some months, steps are being taken to induce the government to erect a temporary structure over the Scugog River and thus avoid the detours.

HUNT FOR BABY TAKES NEW LIFE

(Continued from Page 1)

reiterated expressions of confidence in the successful outcome of their efforts and said he expected negotiations to be completed within the next few days.

Rear Admiral Guy H. Burrage, retired and John Hughes Curtis, boat builder, remaining members of the trio, declined to add to their statement that what transpired at their conference earlier in the week with Colonel Lindbergh was a matter of the strictest confidence.

The Virginian pilot said that the three men had made a contact with a representative of the kidnappers since their return from Hopewell, N. J., and that the meeting occurred early Thursday morning. Asked specifically about this, Mr. Curtis told the Associated Press, "I am not in a position to answer that."

The optimistic expressions here were in sharp contrast with New Jersey police reports that Colonel Lindbergh himself placed no specific significance on the Norfolk investigation.

May Win Appeal

HOPEWELL, N. J., Mar. 26. — While three Norfolk citizens did their best to restore kidnapped Charles A. Lindbergh Jr., to his parents today, his father was believed to be considering issuing a fourth appeal to the persons who stole the child March 1.

Thrice Col. Lindbergh, willing to pay ransom to get the child back, has issued public pleas to the kidnappers to open negotiations, but these have failed to accomplish the desired object. Information from friends of the family was that he might try again. He has pledged himself not to try to injure the kidnappers if they will return the child.

Speculation was rife as to the Lindbergh statement of yesterday that the information furnished by the Rev. H. Dobson-Peacock and two other Norfolk men was considered to have no sifnificance.

Two French Fliers Set Up New Record

ORAN, Algeria, March 26 (C.P.). —The French flyers Lucien Bousoutrot and Emil Rossi broke the world record for sustained flight over a closed circuit to-day when they had covered 10,600 kilometers and been in the air 76 hours and 43 minutes.

The record formerly was held by Marcel Doret and Joseph Lebrix, their distance was 10,372 kilometers.

Bousoutrot and Rossi made an attempt last June at Istres, France, to break the record, but they abandoned the attempt after 72 hours in the air.

Four Killed in Belleville Crossing Crash

Their car struck by a passenger train three miles east of Belleville Tuesday night, four residents of Point Anne village were killed, the victims and the automobile being dragged by the train from Gibson's Crossing to the heart of the town. Dorothy Darkington (1), and Renotta Storr (3), each 14 years old, and Miles Cummings (5) were killed instantly along with the driver of their taxi, Everett Mastin, shown in (4) with his wife and daughter. The party was en route to a hockey game at Belleville. The train was travelling at a high rate of speed and the engine crew felt not the slightest impact. Near the George Street crossing in Belleville, Engineer J. Sinclair glanced from the side of his car window and saw the twisted mass of wreckage shown in (2).

TWO COUNTIES IN AGREEMENT WITH COBOURG

Town Will Remain With United Counties of Northumberland and Durham.

REPORT IS MADE.

Cobourg's Equalized Assessment is Reduced $3,027,757.

A summary of the report by H. L. Cummings, law clerk of the provincial secretary's department, on the financial issue between Cobourg and the United Counties of Northumberland and Durham was presented by A. R. Willmott, town solicitor, at a recent meeting of Cobourg Council, as follows:

"As the matters in dispute between the town and counties have been now brought to a definite conclusion, I beg to make the following report as to the results obtained:

"Cobourg's equalized assessment is now reduced from $4,905,227 to $4,205,218. The counties subsequently reduced the assessment by their December, 1931, by-law to 72 per cent. of the original totals so that Cobourg's correct equalized assessment is now $3,027,757.

Income assessment	$ 53,539
Business assessment	238,270
Error against Cobourg in equalized assessment	406,300
Total reduction	$700,009

"Income assessment was authorized to be deducted by an amendment to the Assessment Act in 1931. The second item, business assessment, was deducted by the Counties' Council in their by-law passed December, 1931, and effective this year, thus carrying out ex-Warden Hooten's undertaking that some relief would be given. Item three is an error in the equalized assessment report and the correction of this mistake gives to Cobourg alone and not to any other municipality the benefit of this somewhat substantial reduction.

"When the Counties' Council in January last decided to reduce the equalized assessment of all municipalities to 72 per cent. of the figures in the original report, Cobourg's proper percentage, as pointed out by Mr. Cummings, works out at $3,027,757, not $3,311,981. As there are similar errors in the oth-

(Turn to Page 6, please)

League Commission Heads For Nanking

SHANGHAI, Mar. 26.—(AP)—The members of the League of Nations enquiry commission which is investigating the Sino-Japanese conflict here and in Manchuria left in two groups today for Nanking.

The French, United States and German representatives left by train for Hangchow, when they planned to go on to Nanking by motor. The Earl of Lyton, British delegate and chairman of the commission, and Signor Maresccotti, Italian member, sailed on a river steamer.

Mayor Wu Teh-Chen of Shanghai and a party of local dignitaries bade the delegates goodbye but there was no ceremony. Dr. Wellington Koo, former Chinese foreign minister, and Mme. Koo accompanied the Earl of Lytton's party.

MALLISON OVER AFRICA SEEKING FRESH MARK

ALGIERS, Algeria, March 26 (C. P. Cable). — J. A. Mollison, Australian airman, who is attempting to break the record for a flight from London to Cape Town, took off yesterday from Reggan Oasis on a 736-mile hop to Gao, French West Africa. Mollison, who holds the record for a flight from Australia to England, arrived at Reggan Oasis at 8.40 a.m. yesterday after a 375-mile flight from Colomb Bechar, the most southerly railway terminus in Algeria.

Flying over a new route over West Africa, the airman will cut 800 miles off the regular England-Cape journey in his attempt to shatter the 5½ days' record established last year by Miss Peggy Salaman, London society girl, and her co-pilot, Gordon Store.

U.S. RADIO COMMISSION PREPARES EXTENSIVE REPORT ON INDUSTRY

Now 610 Stations — Began With Harding Election Broadcast, Pittsburg, 1920.

$25,000,000 EQUIPMENT.

(By Ken Clark, C.P. Staff Writer)

WASHINGTON, Mar. 26. — The radio commission of the United States is preparing an extensive report of the industry and all the problems presented by the growth of the newest agency of entertainment, education, propaganda and communication. In response to a resolution presented by Senator James Couzens, of Michigan, a native Canadian, the commission is drawing up an exhaustive survey of information on government ownership, advertising, regulation of broadcasting and capital concerned in the industry. The report should be presented within a few days.

Beginning with a broadcast of the Harding election returns by a Pittsburgh station in 1920, the industry has mushroomed throughout the United States until at the present time there are 610 stations using 78 exclusive channels. Two large chains the National Broadcasting Company and the Columbia Broadcasting Service own several large stations outright. These are used as keys providing program material to affiliated stations. National broadcasting serves approximately 90 affiliates and Columbia about 95

Investment in broadcasting equipment runs between $25,000,000 and $35,000,000. This will be materially increased in the immediate future when transmitters costing $250,000 each, are installed in 20 new high-powered stations which under ruling of the commission on clear channels will be enabled to increase their power to 50,000 watts.

There are in the United States about 15,000,000 receiving sets representing an investment of from two to three billion dollars.

Income from broadcasting is variously estimated as in the neighborhood of $1,000,000,000 annually.

Scoutmaster Ernest Wolff's, St. Peter's Troop appears to be the only active unit in the local Association this week. Still that is not altogether surprising in view of the general observance of Holy Week and Eastertide and the consequent demand at most of the churches for the halls which are ordinarily used by the various troops at least once a week.

Then of course outdoor work is ruled out of question by the return of old man winter. But there is comfort in the knowledge that he cannot linger much longer now.

St. Peter's Troop is getting right down to work. They had a full turnout last Monday night and took three boys into the troop for a probationary period of one month.

A plan of work was laid down for the troop and the program was divided into four sections. It is interesting to note that proficiency badge work forms the chief item in that program, and that each of the four leaders is to specialize on coaching their boys along for two proficiency tests.

The troop at present includes two first class scouts among its membership. They are Patrol Leader Emmett Creighton and A.S.M. James Sweetman. It is intended however to have more first class scouts, and accordingly S.M. Ernest Wolff has taken upon himself the task of preparing a group of second class scouts for this promotion.

A.S.M. Sweetman is likewise holding himself responsible for the promotion of a class of Tenderfoots to the rank of second class scouts, while Scout Leader Ernest Archambeault is specializing on the tenderfoot work.

Recognizing the part which sports play in the training of an all round scout, Scout Leader Mike Crough has charge of the sports and games section. That sounds like a well-balanced program. Doesn't it?

* * *

The value of Scout training is fully appreciated by Mayor W. J. Stewart of Toronto, in which city the annual Scout drive for funds opens next week.

"Unemployment problems of the future could be greatly ameliorated by the Boy Scout work done to-day," he believes. He also expressed the opinion in a recent newspaper interview, "Scout training imbues the boys with an appreciation of the value of work, and develops their interests along the lines to which they are best suited. We would have fewer misfits in the world to-day if all boys had the advantage of Scout life. The boy who has been a Scout becomes a man with definite, developed capabilities, who does not walk the streets looking for pick and shovel work or routine office work. I am 100 per cent behind the Boy Scout movement," he said.

Billy Stewart the Mayor's son is also a Scout. He has already started to do his bit, in the $30,000 campaign which opens Tuesday morning in Toronto and concludes on the following Friday evening.

* * *

The Toronto Mail and Empire carried an editorial of great interest to Scouts in Friday's issue. It said in part: "Among the obligations assumed by a Boy Scout in the pledge which he takes on joining the organization, is to help other people at all times. Thirteen-year-old Scout Sam Joyce of the 1st Port Credit Troop had it in mind when he saved another boy from drowning a fortnight ago. Last year 13 Ontario Scouts were honored for outstanding service in connection with saving life from drowning or fire...."

"The practical aspect of Scouting is seen in its law which each boy is pledged on his honor to obey. When properly led it has been found that the boys do live up to it with all its far-reaching results in the formation of character. Scouting is really a recreational education carried on to a large extent in the great healthy out-door school. It develops the spirit and habit of resourcefulness and of cheerfully facing difficulties. Every normal boy must find outlet for his superabundant energy. Scouting provides the outlet and controls it. He loves to form and to play in gangs and scouting meets safely this adventurous spirit."

AID ON WAY TO STEAMER.

ISTANBUL, March 26 (C.P.). — A Turkish salvage vessel put off to-day to rescue the French steamer Providence which went aground on the Island of Imbros yesterday during a heavy fog.

The passengers of the steamer remained aboard and were calm and assured of their safety, reports from the steamer said.

HENRY M. LELAND DIES

DETROIT, Mar. 26. (CP)—Henry M. Leland, the grand old man of the automobile industry, died today in a hospital, where he had been ill for several weeks. He was 89 years old.

Don't forget the Community Dance at the Legion Hall on Friday, April 1st, under auspices of the Canadian Legion and the Social Club of The Examiner.

Death of Dog Saddens Crew

WINNIPEG, Man. March 26. —(CP).—"Old Jim" is dead and railwaymen with whom he spent so many happy hours around the "yards" are very sad. A big, reddish-brown Irish setter with kindly brown eyes and a heart of gold, he came to live with the car inspectors here six years ago.

"Jim" loved the engines and when the trains came along he would jump on board for a ride. Recently he died and on the wall of the yardmen's shack is a memorial: Jim's collar and a gold star and the following verse:

"A friend of man was old Brown Jim
"Men thought of him as kith and kin
"With flashing eyes he'd ask a stone
"With touch of paw he'd beg a bone
"Hence those eyes with the question mark
"Are gone along with his friendly bark."

COUNCIL HAS NOT CONSULTED PECK

County Solicitor Declines to Comment Council's Appointment.

STATUTES CONSULTED

E. A. Peck, M.P., legal adviser to the County County Council, declined to discuss this morning the council's appointment of A. E. Chalmers as road superintendent. He had not been consulted by the council, Mr. Peck said, and the question had not been brought to his attention.

Some time ago The Examiner published section 212 of the Revised Statues of Ontario dealing with meetings of municipal councils, as follows: "The head of a council, or presiding officer, except where he is not qualified to vote by reason of interest or other wise, may vote with the other members on all questions, and except where other wise expressly provided by this Act any question on which there is an equality of votes shall be deemed to be negatived."

In the apointment of Mr. Chalmers six members, including Warden Montgomery, voted for the report recommending Mr. Chalmers, and six voted against. The result at that stage was a tie, "an equality of votes" and according to the statute that question "shall be deemed to be negatived." But, Warden Montgomery voted again because there was a tie, and for the purpose of reaching a definite decision.

Ratepayers who doubt the legality of the council's action base their opinion on the statute. They contend that the Warden was not entitled to a second vote, and that the council should have taken some other action instead of leaving their decision apparently clouded by a rule which in the reading of section 212 seems to be quite clear.

TILT ON HYDRO CLOSES SESSION IN LEGISLATURE

Cooke and Henry Face Sinclair, Nixon, McQuibban Attacks.

PROROGATION TUESDAY.

House Sits Late Into Night—Government Victorious on All Four Divisions.

TORONTO, March 26. (C.P.) — Queen's Park, a hive of activity for the past two months, is quiet today. The home of the Ontario Government is deserted. Members of the Legislature, with the exception of the quorum necessary to hold the formal prorogation ceremony Tuesday, have left. The third session of the eighteenth Legislature concluded shortly before dawn yesterday.

During its life there had been calm and storm. But the hours which preceded the close climaxed all. The battles of taxation and Hydro were waged all over again. Opposition charge and government denial featured the final meeting—a meeting which began at 11 o'clock on Thursday morning and ended at 3.30 o'clock on Friday morning. Now all is still.

Burdens Increased

Out of it all, the Ontario taxpayer finds his burden increased. The gasoline tax of five cents is now increased to six cents and is already being collected. Fuel oil consumers will pay one-half cent per gallon. Corporations will find their taxes raised. Law stamps will cost more, entertainment seekers will also pay higher for their fun. But the 25 cent movie ticket will be untaxed as previously. The proposal to tax the lower priced admission had been so strongly opposed that it was dropped. Liquor and imported wine will be 10 cents dearer per quart. Native wine will cost 10 cents per gallon more, due to the new tax. Seldom, if ever before, have the final hours of the legislature been so tense as they were yesterday morning. Hydro was the bone of contention. Both sides have fought tooth and nail over it. And the fight will continue, apparently.

The Opposition have made no secret of the fact they want a wider

(Turn to Page 6)

ONTARIO GRAIN

TORONTO, Mar. 26.—Wheat, 54c to 57c; barley, 35c to 40c; oats, 25c to 27c; rye, 45c; buckwheat, 43c to 45c; corn, 36c.

WOOD'S PHOSPHODINE

The Great English Preparation. Tones and invigorates the whole nervous system, makes new Blood in old Veins. Used for Nervous Debility, Mental and Brain Worry, Despondency, Loss of Energy, Palpitation of the Heart, Failing Memory. Price $2 per box, 3 for $5. Sold by all druggists or mailed in plain pkg. on receipt of price. Any pamphlet mailed free. THE WOOD MEDICINE CO. TORONTO, ONT.

There is TREASURE *in your* ATTIC!

WHY not make some of those discarded things in your attic gratify your desire for that certain new thing for which you have been yearning?

They still have value and usefulness for some one or you wouldn't have saved them. Turn that value into cash by locating those who would welcome the chance to get them at a fair price. Buyers are not hard to find.

Hundreds of people are daily reading our Want Ads. just for such opportunities for procuring usable things without paying the "first-hand" price.

List your items in the "FOR SALE" Section of The Daily Examiner Want Ads at 1c per word. Call

1600

and an Ad-Taker will call for your copy.

Use The Classified Page Of

THE EXAMINER

THE EASTER ANGEL

By Rev. Dr. Dyson Hague, Toronto.

THE rays of the first Easter dawn were breaking as the women who came to see the sepulchre found an empty tomb. An angel was sitting upon the stone that he had rolled away. St. Mark says he was a young man. There is a beautiful touch in that detail. God has no old men in heaven. They are all young there. Immortal youth, it has been said, with buoyant energy and fresh power, belongs to these angelic beings. No waste decays their strength. Age cannot wither them. Nor can the children of the resurrection, who are equal unto the angels, tire or age. So on that first Easter morning God sent one of His ever young angels to bring gladness to the captives of doubt, and the dawning of a new day to this dark old world. Strong and beautiful, in a snow white robe, with the hand of God's invisible power, he rolled away the great stone that kept Christ's sepulchre sealed. With a voice at once sympathetic and consolatory, he became the first announcer of the resurrection in the inspiring words: "Dismiss your fears. Jesus, the Crucified One, is not here. He has come back to life. Come and see the place where He lay. Go quickly and tell that He has risen from the dead." (Matt. 28:6-7, Weymouth Version.)

It is our to-day to reiterate the message of the young Easter angel. Let panic and dismay be gone. Bury your fears, O trembling hearts, those needless fears of the future, those haunting spectres of the unknown. Jesus is risen! He is risen indeed! Christ does not lie in that garden grave. The sepulchre is vacant. There is no decaying body there. That empty tomb, convincing argument, is eloquent of triumph. Come and see the place. He is risen! Christ is risen from the tomb! As they ran, thrilled with the rapture of a new born hope, so we in the joy and strength of that Easter evangel must tell it out with haste to-day. Death is dead. Christ has abolished it. Life has triumphed. Hope springs eternal in the Christian breast. No longer is the life beyond a grand perhaps, as the doubting Frenchman said. It is a certainty, a joyous, hope-inspiring certainty. Jesus is risen! He is risen, indeed!

And to-day He lives in ten thousand lives. His life is not a thing of the vanished past. Uncountable millions can say, I live and He lives in me. Vivit vero in me Christus! One Easter morning, on the cliffs of Cornwall, an old man was asked how he knew that Christ is risen. "Sir," he replied, "do you see those cottages on the cliffs? Sometimes when I am far out at sea I know that the sun is risen by the light that is reflected from their windows. And I know, Sir, that Christ is risen because I see His light reflected on the faces of my fellows every day, and I feel the light of His glory in my own poor life. As soon tell me that the sun is not risen when I see his reflected glory as tell me that my Lord is not risen."

God's springtime is here again. Soon the Easter bells will peal. In ten thousand choirs will voices rise, all jubilant with song: Christ the Lord is risen to-day. Alleluia! The floods of doubt may lift up their voices of denial. The floods of atheism may lift up their voices of despair. But to-day the Lord on high, the Living Christ, is mightier than the noise of many waters; yea, than the mighty waves of the sea of death. Let us prove it, O Christians, by our living faith. Let us prove it to others by our resurrection lives. Do we accept the power of His resurrection? Then let us tell it out with voices confident: I believe in the resurrection of the dead, and the life of the world to come. Because He lives we shall live also. Tears are now falling and death seems not yet dead. But one day doubt will die, all tears be dried, and soon the Day will break and the shadows flee away because He lives! He lives, who once was dead. He lives, our Everlasting Head!

Japan Full of Political Contrasts

By H. W. L. Mahood

An illuminating article appeared this week in The Examiner on Japan. Japan to be understood Japan must be studied from many viewpoints. Recently, she has been seen in the light of her relations with China. Domestically, she is headed towards a head-on collision. Antagonistic forces are in the grapple. Hand craft is not easily yielding to machinery. Hand craft went with comparative comfort. Machinery has made a few rich and the many poor. A social crisis is in the offing. Japan like the United States has not discovered the art of making machinery serve the human, rather than the human serve the machine. To no industrialized nation will contentment and general prosperity return before this problem is solved.

The clash between the militaristic and peace minded Japan is on. The militaristic attitude by no means represents Japanese tendencies. The trend is toward disarmament and international peace. The present war policy is meeting strong opposition. There are two men in Japan whom the world trusts. No other public men in that nation have greater power with the people. Japan is not a republic. The Emperor is regarded with the old pagan reverence. He is a god. But that conception among the common people is being rapidly dissipated. Shidehara and Kagawa are Christian men. The people are turning to the ideals born in Christianity, of liberty and freedom. Christian experience of a Saviour God is the cradle of civil liberty and constitutional freedom.

Shidehara until quite recently has been the Foreign Minister of Japan. That he would still be, if he were not radically peace minded, and did not oppose the present invasion of China. Kagawa is a Christian church-statesman. Both of these men hold the confidence of the civilized nations of the world. Shidehara is well known in the Colleges and Universities of the east. He is an authority on the flora and fauna of Japan and China. One of the most beautiful and costly gardens of Tokyo is his. As a diplomat he was regarded as a sincere and trustworthy man by the statesmen of the western nations. Without him Japan has lost her standing in the counsels of the world.

To understand present-day Japan the attitude of the students in the high schools and colleges and universities must not be overlooked. The Japan of tomorrow is in the making in these educational institutions. In no other nation, either east or west, are the students so radically outspoken for disarmament and world peace. Their protest against the present war became so outspoken that several of the students of the Tokyo University were arrested and fined. But they refuse to be silenced.

Here is another factor in the new making for Japan. For the first time in her history, the women have taken a determined stand against the government's foreign policy. There are two million of them who have the rights of the franchise. They have become tremendously active. These women have sent a document to Geneva, advocating disarmament. It is the most extensively women signed document sent to that Disarmament Conference. Surely a new day is on the way for this much blamed and criticised nation.

Mental Attitude

YOUR mental attitude is a great determining influence in your daily life. Begin the day with an expectant and energetic mental attitude toward your work, plans and purposes, and it will elevate and enhance all your activities.

The spirit in which you regard your fellow-men and the world about you will be reflected back to you. When you are in the right mental attitude, many things will seem to conspire and co-operate to advance your work and interests.

Primarily it is your mental attitude which makes the day happy and productive or the contrary. You can demonstrate the truth of this to-day by resolving to look only for the best, to be intelligently optimistic, and to have confidence in the eternal supremacy of good.

Make more positive resolutions regarding the things you ought to do. Bring every available reinforcement to bear upon such resolutions. Write down on a card the special things you resolve to do, and read it several times a day. Repeat it aloud at frequent intervals. Assert in vigorous tones of voice the thoughts you wish to establish as unconscious habits of your life.

The best means of impressing new resolutions upon your mind is by concentration, iteration, and vigorous assertion. At the close of every day review your thoughts, your actions, and know precisely what you have done with your new resolutions. It is a great thing to conceive a great idea, but it is still greater to put it into execution.

COMPLAISANCE.

Complaisance obliges, while it reprehends; without this the best advice seems but a reproach, praise is disagreeable, and conversation troublesome.

The character of one's thinking when without human companionship determines the nature of one's actions when with others.—George H. Read.

St. Paul's

Presbyterian Church
Rev. A. T. Barr, B.D., Ph.D.
Minister
M. B. Chenhall, R.C.C.O. Organist.

11.00 A.M.—THE MINISTER.

"The Power Of The Resurrection"

Anthem—This Is the Day .. Cooke
Anthem—They Have Taken Away My Lord .. Stainer
All the Family in the Family Pew.

Sunday School at 3

7.00 P.M.—THE MINISTER.

Series: LIFE'S ULTIMATE QUESTIONS

Is Man Immortal?

SELECTIONS FROM "THE MESSIAH" .... Handel
Solo—He Was Despised and Rejected
Chorus—Surely He Hath Borne Our Griefs
Since By Man Came Death
For As in Adam All Die
Solo—The Trumpet Shall Sound
Chorus—Hallelujah
Soloists - Miss Olive Cullen and George Coleman, Jr.

Special Easter Themes. Special Easter Music.

Security For a Loan

"MISTER, do you lend money here?" asked an earnest young voice at the office door.

The lawyer turned away from his desk, confronted a clear-eyed, poorly dressed lad of some ten years, and studied him keenly for a moment. "Sometimes we do—on good security," he said gravely.

The little fellow explained that he had a chance "to buy out a boy that's cryin' papers." He had half the money required, but he needed to borrow the other two dollars.

"What security can you offer?" asked the lawyer.

The boy's hand sought his pocket and drew out a paper carefully folded in a bit of calico. It was a cheaply printed pledge against the use of intoxicating liquors and tobacco. As respectfully as if it had been a deed to a farm, the lawyer examined it, and handed over the required sum.

A friend who had watched the transaction with silent amusement laughed as the young borrower departed.

"You think I know nothing about him?" smiled the lawyer. "I know that he came manfully in what he supposed to be a business way, and tried to negotiate a loan instead of begging the money. I know he has been under good influences, or he would not have signed that pledge, and that he does not hold it lightly, or he would not have cared for it so carefully. I agree with him that one who keeps himself from such things has a character to offer as security."—The Guardian.

Being Oneself

SOME persons seem to possess baffling personalities. You may talk with them for hours, even live with them for years; and at the end you are wholly unable to say that you know them. You never seem able to penetrate beneath the surface; the real man for ever eludes you. Their speech gives no hint as to the character which lies behind it. Others are more open in speech, more natural in action; and you feel that ever and again the real man flashes out upon you. We like to meet people of this type, who are so natural that we can be sure that we have sounded the depths of their natures, and be fully persuaded that they will never disappoint us.

Some men are afraid to reveal themselves; some are too sensitive to ridicule to allow their real thoughts and feelings to become known; some are too accessible to reproof; and so they deliberately hide themselves from the gaze of their fellows. They may have good reason for this, but the world is the loser. We like to meet men who are just what they seem to be; men who are not afraid to say just what they think; men who are not so anxious to be approved as to be counted on the right side. It is refreshing to come across unspoiled natures which are not warped into the semblance of somebody else. "Be yourself" is not such bad advice to any young person. Even our warts and blemishes may be part of ourselves, and by refusing to hide them we may rest assured that what friends we make we shall make for good. There is in every man something attractive; it is his business to let it out, so that the world shall be the better. One real man is better than a good many imitations.—Great Thoughts.

Home is the chief school of human virtue.

Christian Science Society

PETERBOROUGH
Paragon Hall, corner Brock and George Streets
Branch of The Mother Church, The First Church of Christ, Scientist, in Boston, Mass.

SUNDAY SERVICES 11.00 A.M., 8.00 P.M. SUNDAY SCHOOL 9.30 A.M.

Subject for Sunday, March 27th:

"REALITY"

Wednesday Evening Meetings at 8 o'clock, including Testimonies of Healing through Christian Science.

ANGLICAN

ST. JOHN'S CHURCH
Ven. Archdeacon Blagrave, D.D., Rector.
Rev. E. R. James.
EASTER DAY.
7.00 a.m.—Holy Communion.
8.00 a.m.—Holy Communion.
11.00 a.m.—Choral Communion and Sermon; The Rector.
3.00 p.m.—Children's Service and Bible Classes.
7.00 p.m.—Evensong.
Rev. E. J. Springett.
Frederick G. Mann, Organist and Choirmaster.

CHURCH OF ST. LUKE THE EVANGELIST
336 Rogers Street.
Rev. G. J. Bousfield, B.A., Rector.
Rural Dean of Peterborough.
EASTER DAY.
Holy Communion at 7.00 a.m., 8.15 a.m. and 11.00 a.m.
Children's Service at 3.00 p.m.
Evensong at 7.00 p.m.
Holy Baptism by appointment.

ALL SAINTS' CHURCH
Cor. Rubidge and Sherbrooke Sts.
Rev. J. D. Paterson, Rector.
EASTER SUNDAY.
7.00 a.m. and 8.15 a.m.—Holy Communion.
11.00 a.m.—Morning Prayer and Holy Communion.
3.00 p.m.—Children's Easter Service. Presentation of the Lenten Missionary Boxes.
4.15 p.m.—Holy Baptism.
7.00 p.m.—Evening Prayer and Sermon.
8.30 p.m.—Holy Communion.

ST. GEORGE'S CHURCH
Braidwood Avenue
(Second Street South of Exhibition Grounds)
Rev. J. L. Hughes, Rector.
7.10 a.m.—Matins.
7.30 a.m.—Holy Communion.
11.00 a.m.—Choral Eucharist.
7.00 p.m.—Festal Evensong.

ROMAN CATHOLIC

St. Peter's Cathedral
Holy Hour - - 7 to 8 p.m.
Masses at 7.30, 9.00, and 10.30 a.m.

OFFENCES.

Were God to chastise everyone for his offence, the earth would be full of lamentations and life full of wailing.—Hafix.

Little kindnesses injected
In our common life,
One consoled and one protected,
Others drawn from strife;
Sunny words and helpful action,
Deeds that love convey,
Naught of selfishness or faction—
Yours is heaven some day.
—Amos R. Wells.

ASSEMBLY GOSPEL HALL

(Brock Street, near Aylmer)
Meetings as follows:
Sunday—
Breaking of Bread .... 11 a.m.
Sunday School ..... 3 p.m.
Gospel Meeting ..... 7 p.m.
Wednesday—
Prayer Meeting ..... 8 p.m.
A hearty invitation is extended to the Public.

Salvation Army

AYLMER AND SIMCOE STREETS
SPECIAL EASTER SERVICES
6.30 a.m. - - - Early March
7.00 a.m. - - Hallelujah Breakfast
11.00 a.m. - - - Covenant Service
3.15 p.m. - - Easter Praise Service
7.00 p.m. - - GREAT BATTLE FOR SOULS
MAJOR AND MRS. SMITH in Charge of All Services.

Murray Street Baptist

REV. J. H. SUTCLIFFE, M.A., B.D., Minister.
7.00 P.M.—
SACRED CANTATA
"THE RESURRECTION AND THE LIFE" .... Wilson
"THE HALLELUJAH CHORUS" .... Handel
11.00 a.m. - "THE LIFE THAT LASTS"
BAPTISM.
Dr S. J. Graham, Choir Director. Arthur Collison, L.A.B., A.D.C.M., Organist

HAROLD HARPER

Will Continue All Next Week at

GOSPEL HALL

Something new Every Night. Sunday Night Come Early.
Morning Worship 11.00. Sunday School 3 o'clock.
Seven o'clock—A VISIT TO CALVARY AND THE TOMB.
Sunday School, Three o'clock. COME.
EVERY NIGHT NEXT WEEK.

PARK STREET BAPTIST

Rev. Arthur Hale
OF TORONTO, ONT.
11 a.m. - "THE AMBITION OF A GREAT SOUL"
3 p.m. - SUNDAY SCHOOL AND BIBLE CLASSES
7 p.m. - "THE HOUR AND THE MAN"
Mr. George Nicholls, Soloist Mr. H. I. Northrop, A.T.C.M., Organist.

Bethany Gospel Tabernacle

"Mine House shall be called an House of Prayer for All Nations."
H. P. BROWETT - PASTOR
CHRISTIAN AND MISSIONARY ALLIANCE
11.00 a.m. - - "HE IS RISEN"
APPROPRIATE EASTER MUSIC
10 a.m.—SUNDAY SCHOOL (Classes for All)
7.00 p.m. - "THE CROSS BEARER"
EASTER MUSICAL PROGRAM
of Orchestrations and Special Vocal Numbers.
REVIVAL CAMPAIGN OPENS NEXT SUNDAY, APRIL 3 — REV. W. H. DYNES, EVANGELIST. We Pray That God Will Send Us a Gracious Revival.

EASTER

IN

GEORGE STREET UNITED CHURCH

Rev. J. E. J. Millyard, Pastor
7 a.m.—Sunrise Candle-Lighting Service
11 a.m. Easter Sermon and Music
Junior Church for Children of Public School Age
3 p.m.—Sunday School
Open Session with Unique Easter Features
7 p.m. SPECIAL MUSICAL SERVICE
The Choir will be Assisted by
H. Ruthven McDonald
Noted Baritone of Toronto
Mr. McDonald will sing also at the Morning Service
David R. Howat—Organist and Choir Director
Miss Dorothy Sager—Soprano Soloist
ALL SEATS FREE EVERYBODY WELCOME

THE UNITED CHURCH OF CANADA

MARK ST.

"The House of Friendship"
Minister:
Rev. Charles D. Daniel.
Leader and Organist, Mrs. W. A. Greenslade.
Renew Your "Hope" by Worshipping with Those Who Would Celebrate the "Easter Victory."
11 a.m.—"WHAT SHALL THE EASTER MESSAGE BE, TO-DAY?"
2.45 p.m.—Sunday School and Men's Bible Class.
6.45 p.m - - YOUR SONG SERVICE
The Choir, assisted by the Minister, will present a Poetical and Musical Interpretation of the Easter Message.
— SPECIAL —
MASTER JACK NORRIS, of Timothy Eaton United Church, Toronto, will Sing in this Presentation.

ST. ANDREW'S UNITED CHURCH

Rev. Charles V. McLean, M.A., Ph.D., Minister.
EASTER SERVICES - AT 11.00 AND 7.00
Anthems:
"The Resurrection Morn" .... Rodney
"They Have Taken Away My Lord" .... Stainer
"King of Kings" .... Simper
Solos:
"Hallelujah" .... O'Connor-Morris
"Easter Triumph" .... Bruno-Huhn

ST. JAMES' United

11.00 a.m.—"I AM ALIVE"—AN EASTER MESSAGE. Easter Music.
3.00 p.m.—The Church School and Brotherhood.
7.00 p.m.—"THE THREE CROSSES: THEIR MESSAGE"
The Pastor—assisted by Student Missionaries.

KNOX EASTER SERVICES

EASTER ANTHEMS
EASTER HYMNS
EASTER THEMES
EASTER FLOWERS
EASTER JOY.
YOU ARE WELCOME

"But now has Christ risen from the dead and become the first fruits of them that slept."

TRINITY United Church

Rev. DAVID WREN M.A., B.D., Minister.

Immortality

11.00 a.m.
Sermon Subject:
"If Christ Had Not Risen"
SPECIAL EASTER MUSIC BY THE CHOIR
Anthem—Awake, Thou That Sleepest .... F. C. Maker
Solo—This Joyful Eastertide .. A. Somervell Mr. M. H. Park.
Anthem—Christ Is Risen Turner

7.00 p.m.
Sermon Subject:
"The Immortal Soul"
SPECIAL EASTER MUSIC BY THE CHOIR
Anthem—Christ Is Risen Turner
Solo—Fear Not Ye, O Israel . Dudley Buck Mrs. R. Cowan.
Anthem—Lift Up Your Heads .... (Messiah) Handel

3.00 p.m.—Sunday School and Bible Classes will meet in Reid Street Hall.
Strangers and visitors are cordially invited to join with the Congregation in celebrating this joyous event —the Resurrection of our Lord from the dead.
Mr Maurice Park, Soloist. Miss Mabel Clarry, Director of Music.

Pentecostal Assembly

CANADIAN LEGION HALL - - MURRAY ST.

EVERYBODY WELCOME TO VERYBODY'S SERVICE
VERY SUNDAY NIGHT, 7 o'clock
NJOYABLE 'TIME PROMISED.
VERY MINUTE FULL OF LIFE.
NTHUSIASTIC SINGING AND GOOD ORCHESTRAL MUSIC.

Rev. W. L. Draffin
Of Kitchener
WILL SPEAK AT BOTH SERVICES.
11.00 a.m. and 7.00 p.m.
Rev. George A. Chambers, Pastor.

Where To Hear Rev. E. J. Springett

OF WINNIPEG.
SUNDAY, 11 a.m. ..... ALL SAINTS' CHURCH
SUNDAY, 3 p.m. ..ALL SAINTS' SUNDAY SCHOOL
SUNDAY, 7 p.m. ..... ST. JOHN'S CHURCH
MONDAY, 8 p.m. .... ALL SAINTS' PARISH HALL
TUESDAY, 8 p.m. ..... LEGION HALL
REV. MR. SPRINGETT is on a Year's Leave of Absence from St. Patrick's Anglican Church, Winnipeg, and is Dominion Secretary of the British-Israel Federation of Canada.

The Examiner

The Examiner is a member of the Audit Bureau of Circulation.
The Daily Examiner, published every week-day evening by The Peterborough Examiner, Limited. Office 419 George Street. $6.00 per year Delivered in City, Out-of-town Subscribers by mail, $4.50 per year.
Member: Canadian Press, Limited; Audit Bureau of Circulation; Canadian Daily Newspapers Association.
Member: Ontario Associated Dailies, T. G. Vatcher manager, Canada Permanent Building, Toronto.
Sole U.S. Advertising Representative: The Beckwith Special Agency Inc. New York, Chicago Philadelphia, Detroit, St. Louis, Kansas City, Atlanta San Francisco.
Advertising Rates on application
R. M. GLOVER, Managing Director.

PHONES: Editorial 1601, Business Office 1600. Private Branch Exchange to all Departments.

SATURDAY, MARCH 26, 1932

EASTER.

Once again the passage of time has brought us Easter, that most hopeful of all occasions in the Christian calendar.

Usually at this season nature provides her own proof of a resurrected life for the world in awakening from the death-like sleep of the winter, and on every hand there are signs of that new life that every spring serves to remind us that what seems death is really nothing of the kind.

This year, owing to the combination of an early Easter and the late arrival of winter weather conditions, there are perhaps not so many symbols of what Easter means, but there is nevertheless something in the air that tells us that nature's annual resurrection is at hand and something that will enable us to appreciate the deep significance of the Eastertide with its sure hope of eternal life.

And in our churches to-morrow there will be gladsome Easter hymns and joyous Easter messages that should be heard by all our citizens.

A HEAVY TOLL.

The report of motor vehicle accidents in Ontario for last year, as issued by the Provincial Government, offer a convincing proof of the necessity of greater care on the part of motorists generally.

With a total of 9,241 accidents during 1931, involving death to 535 people, injuries to 6,191 more and property damage only in the case of 2,525 accidents, it should be evident that our driving technique is not all that it should be, especially in view of the statement that of the 13,882 vehicles concerned in these reported accidents, 11,968 were in good mechanical condition and no fewer than 9,905 were equipped with four-wheel brakes.

It was the human factor, obviously, that caused the majority of these mishaps, and this is further confirmed by the fact that, arising out of these accidents, there were 881 charges of driving too fast for road and traffic conditions, 1,069 motorists were accused of driving on the wrong side of the road and 663 did not have the right-of-way.

A casualty list of 525 killed and 6,191 injured in one year is an indictment of the common sense of drivers generally, but in calling attention to it The Examiner has only faint hopes that the most flagrant offenders may see in the returns for last year a personal warning.

THE MILLAR ESTATE.

Good judgment has been shown by the Ontario Government in its withdrawal of the bill by which it was proposed to set aside the will of the late Charles Millar and to obtain the half million dollar estate left by that eccentric Torontonian and devote it to the benefit of the University of Toronto.

Regardless altogether of the legal point involved, the suggestion that the provisions of the Millar will should be ignored was an affront to the public's sense of fair play.

Most people felt that while the will was a peculiar one, the requests made therein should be carried out if at all possible, and that for the Province to step in and practically confiscate the estate would be a high-handed proceeding for which the claim of serving the public interest could not be accepted as a justification.

The intimation that the Government intended to take such a step was greeted by a chorus of protest, and the administration has acted wisely in yielding to public opinion and in leaving the disposition of the Millar estate to the courts to decide.

Possibly in the long run it might be found that the greatest good might have been obtained had the money been seized by the Government, but that, however, is not the question at issue.

THE CLOSURE APPLIED.

By reason of the application of the closure, the long drawn out debate on the extension of the Federal Government's relief policy will come to an end next Tuesday night or early Wednesday morning.

The use of the "gag" occasioned no surprise among political observers; in fact, it was expected by a good many people that the Government would have resorted to that strategy earlier in the session, for it was obvious that the Opposition proposed to prolong the debate as much as possible.

There will be widespread satisfaction, it is to be imagined, that this profitless controversy is at last to be terminated, especially among those who have to look to Ottawa for assistance during troublesome days.

The Opposition's objection to the Government's methods, as stated by Mr. Mackenzie King early in the debate, was well-founded, and had the Liberal strategists been satisfied to make their position clear and then refrain from setting up a blockade that was bound to be overcome in the long run, they would have been in a much more commanding position so far as public confidence is concerned.

The result in Athabaska, a western rural riding, offers its own proof that the tactics followed by the Opposition have not impressed the electors as being sound; certainly there is nothing in the figures from the Alberta constituency to justify a claim that the party's attitude in regard to the relief measure has been vindicated.

WHERE OCEAN BREEZES BLOW.

Sitting in one's easy chair and reading of wave-tossed ocean liners late in docking or of cloud wrack and fog that have confused some daring flier seeking to link the continents by air, one thinks of the mid-Atlantic as a place of turbulence and storm. Its actual weather is very different. A study of it has been made by E. R. Armstrong, the engineer who boldly plans a chain of man-made islands, or seadromes, as he calls them, strung along the Gulf Stream route from the United States to Europe to serge as landing fields for a transatlantic airline.

Thus, for the eight proposed seadromes between New York and Brest, the average annual temperature was found to be 50 degrees Fahrenheit and the average water temperature 63½ degrees. The average of days with fog was fifteen, ranging from thirty-four at the station northeast of the Azores to none at the station nearest to Bermuda. Expressed in percentages, the foggy days were found to average 4.1 per seadrome site; the days with light airs or calms, 5.2, and the days with winds above forty-eight miles an hour, 11.2.

Should these great platforms, 1,100 feet long and seventy feet above the sea, with their planned equipment of hotels, gymnasia and ticker service, find anchorage in reality, one of their attractions might be as health resorts with sunny skies and bracing climate.—New York Times.

MAJOR WALSH AND SITTING BULL.

Any reference to "The Taming of Sitting Bull" without even mention of the name of the late Major J. M. Walsh is like an apple without a core. Yet that is what an American broadcasting station placed before the public a few nights ago in a sketch of this episode in the history of the Royal Canadian Mounted Police, of which Major Walsh was for many years one of the most distinguished and fearless officers.

If writers of scenarios for motion picture productions are often accused—and with some justification—of taking liberties with the classics in preparing their versions for the screen, so, too, must the authors of historical sketches prepared for radio audiences frequently plead guilty to a mutilation of well-known facts.

In the radio presentation of "The Taming of Sitting Bull," there was not one word of reference to Major Walsh, yet it was that gentleman who formed the first contact with Sitting Bull after his arrival on Canadian soil, who rode into the Sioux camp, with an escort of only four men, actually sleeping there overnight, and who informed the chieftain, fresh from the massacre of Custer's force, that if he wished to remain north of the international boundary he must abandon his tactics and obey the laws of the land.

It was, furthermore, Major Walsh who exercised such an influence over Sitting Bull that he was finally induced, even against his oath, to confer with representatives of the hated Americans and eventually to return to the United States with his band. It is upon record that one of the requests made by Sitting Bull upon his surrender was liberty to cross the border when he wished for the purpose of seeing his great friend, Major Walsh. Before he left Canada, the Indian presented the major with his famous war bonnet, saying: "Take it, my friend, and keep it. I hope never to have use for it again. Not a feather there but marks some deed done in war while yet the Sioux were strong."

There has been preserved a despatch from a newspaper correspondent, dated at Fort Walsh, May 30, 1877, in which the writer declared that just as Walsh was leaving the camp of Sitting Bull, where he had spent the night and laid down the law to the perpetrator of the Custer massacre, White Dog, "an Assiniboine chief and a notorious villain at that" arrived with three horses which the major recognized as having been stolen. "The major ordered White Dog and his men to dismount, which they did very reluctantly. The horses were taken from them and turned over to one of the policemen, with orders to see that they were returned to their owners. Sitting Bull and his people witnessed the whole proceeding and were no doubt much impressed. White Dog's face betrayed the humiliation he felt, and as he was moving off, he muttered something about meeting again. Although White Dog was a hard case and quite as dangerous as Sitting Bull, the major called him back and made him apologize and told him that if he didn't behave, he would handcuff him and take him to the fort."

Accompanying Major Walsh at this time there were only four of the "Riders of the Plains." Sitting Bull, on the other hand, had a force at that time of 1,000 warriors, thirsting for blood after their success at the time of the ambuscade of Custer's expedition. It was Inspector Walsh's cool daring and audacity which saved the situation, just as his subsequent firmness and diplomacy brought about an agreement between Sitting Bull and the American Commission, leading to the return of the chieftain to the United States and his surrender to the Americans.

It is poor recognition of the fearlessness exhibited by Major Walsh at that time, as well as upon so many other occasions, that his name should be totally excluded from a continent-wide broadcast version of one of the most glorious exploits in the entire history of the Mounted Police. His long career as police officer, administrator and western pioneer, marked throughout by bravery, skill and capacity which must continue to be the admiration of Canadians for generations to come, deserves something better at the hands of posterity.—Brockville Recorder and Times.

EDITORIAL NOTES AND COMMENT.

The Globe congratulates Hon. E. A. Dunlop upon having discovered a new tax, this time on fuel oil. Alas, however, the levy is not even new, for British Columbia adopted it first.

And now Canada's navy has bobbed up in the Caribbean. Considering its size, the Dominion's fleet has been getting quite a lot of publicity.

Evidently some of Peterborough's unemployed believe that two can live as cheaply as one.

The Hydro "thirteenth" bill brings Peterborough $4,527—A welcome refund in a time of economic stress.

The Ontario Legislature succeeded as usual in crowding a week's business into a couple of days, the customary wind-up to the session.

Any wise woman knows that the only way to successfully manage a man is to outwardly appear to obey him.—Galt Reporter.

The world has progressed, after all. It does not become excited about a split pair in a theorological argument.—Atchison Globe.

We used to have to go to the butcher's to get tripe and now we get it over the radio, lots of it.—Brandon Sun.

THE RATTLE

By GLUYAS WILLIAMS

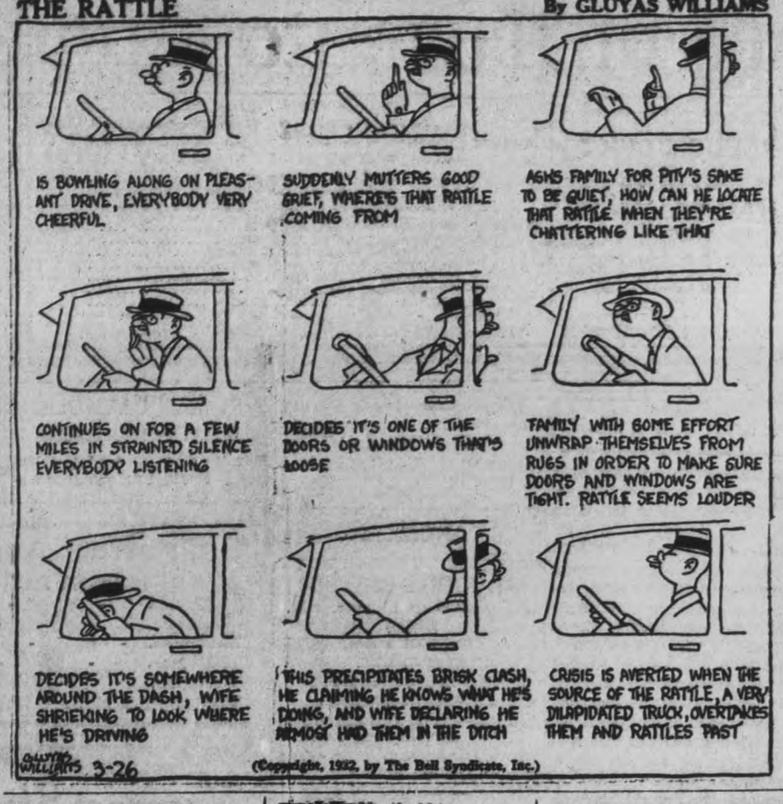

(Copyright, 1932, by The Bell Syndicate, Inc.)

News of Our Own Village

Ed. Peck dropped in from Ottawa, east of here, Thurs., and did a little law business. Ed reports that Dick Bennett has put the muzzle on the Grit orators

Ford Strickland and Perce Lancaster, our members at Queen's Park, to the west of us, have had their salaries whittled down a hundred bucks each. Tough luck, lads say we.

Roads in this neighborhood was pretty well blocked by the blizzard early in the week and sleigh bells has been heard in our midst, folks thus saving a little on the gas tax.

Rolly Denne, our worthy Mayor, on Mon. told the Tory women of the village what a good civic govt. we got here, and the same day Jim Ellis told the Grit women about what the Liberals had done for this fair county. No election aint in sight either, your scribe hears.

Village curlers held a spiel here Wed. and Alex Kay, the demon baseball umps, bring home the bacon. Alex opines a bonspiel at the end of Mar. following a open winter is 1 for the book.

The Ont. Hydro has give this berg back $4,527 and villagers hope they wont have to be a investigation ordered to see why we got the jack.

Next Fri. nite is the date of the dance to be thrown by the Social Club of this enterprising journal and the Canadian Legion, the gate receipts going to the unemployed. Try and get in folks is our tip.

Nobody from here has been offered the job of Lieut. Gov. at Chorley Park, Toronto, west of this village, so far as your scribe has been able to get at the dope.

Some folks from this village went to Toronto this week to see Jim Londos of Greece, east of here, rassle but most of the villagers stayed home to learn how Andy made out against Bullneck Mooseface.

—F. D. C.

Plain Bread and Butter

By Melbourne L. Johnston.

Humanity has learned by bitter experience the emptiness of material things.

* * *

Our generation is far too conceited to be wise.

* * *

Break up the family and you break up civilization.

In Lighter Vein

Willing.

"I must tell you that my daughter can bring a husband only her beauty and her intellect."

"I don't mind—many young couples have started in a very small way."—Montreal Star.

Situation Reversed.

"Excuse me while I take a little dictation," said the business man to his secretary as he received a telephone call from home.

When Silence Is Golden

"Pat, here's the dollar I borrowed of ye last wake."

"Bedad, Mike, I'd forgot all about it."

"Och, why didn't ye say so?"—Boston Transcript.

One After Another

"Just think, dear, our cook has written a story for the newspapers."

"No doubt it's full of new situations."

FELLOWSHIP OF PRAYER

DAILY LENTEN DEVOTION
PREPARED BY
THE REV. DWIGHT J. BRADLEY
SPONSORED BY
THE FEDERAL COUNCIL OF THE CHURCHES OF CHRIST IN AMERICA

SATURDAY, MARCH 26

"O DEATH, WHERE IS THY STING? O GRAVE, WHERE IS THY VICTORY?"

(Read I Corinthians 15:12-58.)

Again we turn to Paul for an interpretation of what we have called "the great Paradox of history." This passage is too overwhelmingly majestic, both in conception and in feeling, to be wholly grasped save by almost a lifetime of contemplation and thought. Yet, even from one reading we receive an impression too profound for verbal description. Let us then, today, give ourselves over to the force and sweep of Pauls mighty concept and passionate emotion, preparing ourselves for entrance into the experience of Easter Day.

Prayer: We thank Thee, O God, for whom Thou didst send to us, and for the victory over sin and death which cometh through Him. Help us, we pray, to be steadfast and unmovable in our faith, that we may enter with joy and assurance upon the experience which Thou holdest in store for those who love Him with steadfastness even through the hours before dawn. Amen.

EASTER DAY, MARCH 27

"THEY CAME UNTO THE SEPULCHRE AT THE RISING OF THE SUN"

(Read: Mark 16:1-7.)

A sepulchre and a sunrise! The Paradox is made complete. The sepulchre was empty, save for a young man clothed in a long white garment. The heavy stone that had closed the tomb was rolled away. The sun rose upon the three women who were frightened by what they saw. It rose also upon a world that should never be the same again. The Light had overcome darkness as easily as the sun had conquested night. Life had put death to rout. Eternity had proven its mastery over time. Why, then, should those three have been afraid? Only because they had not yet learned to trust Life's unconquerable power. They still believed (against their dearest hope) that darkness was able to put out the Light. They were still living under the tyranny of time and the oppression of space. We, too, are standing at sunrise before a sepulchre; for sunrise and sepulchre are always meeting, facing each other always at the dawning of each day. We see, also, a young man clothed in long white garment; for angels are always there to tell us of a resurrection. We, too, find the heavy bomb-stone rolled away. Shall we then, also, be afraid? Afraid of what? Of the Light? Of the messenger? Of the FACT? Not so, surely, for we have recaptured the Radiance? Not in doubt, not in fear, but in faith and hope and love, we shall turn from the sepulchre to the sunrise with a song of of triumph and a prayer.

Prayer: Now, O Lord, our pilgrimage of these short weeks is ended, and we are come from the far country to our home with Thee. Thou hast led us through many paths of thought, many turnings, many discoveries—and past many places of doubt. At length Thou didst bring to us the pain and perplexity of the thought of death, and then to the sepulchre at sunrise. Here we stand before Thee, at the meeting place of dying and living, where Thou dost require of us a final choice. Shall we refuse Thy proffer of life? Shall we be afraid? Nay, Lord, we shall not refuse, nor shall we fear or hesitate. We accept Thy proffer now, and turn toward Thee in full devotion and in utter faith. Help us hereafter so to live that we may prove Thy power to redeem our lives, through Jesus Christ Thy Son, who is our Light and our hope, forever and ever by Thy Holy Spirit, world without end. Amen.

Voice of the People

Letters to be printed in the Voice of the People column must be received at The Examiner Office by 5 p.m. on the day before insertion. All letters must be signed by the writer although a pen name may be used when inserting non-controversial subject matter.

THE ROAD SUPERINTENDED

Marsaw, March 22, 1932

To the Editor of The Examiner:

A week has passed since my letter to the Warden of this county appeared in your paper.

The Examiner, in its report of Mr. Chalmers' appointment has drawn the attention of its readers to certain irregularities in the proceedings of the special meeting called for the purpose of appointing a road superintendent.

If these were correct, then my contention "that this county has not a road supperintendent" is correct. Mr. Chalmers was supposed to take up his duties on the first of April. And I feel he should not come to this county under this handicap.

Warden Montgomery is the only man who has the power to set things right, and I believe he should lose no time in doing so.

If there has been no mistake then he should explain through the medium of the press.

Many of the electors are anxious that this matter should be cleared up and the Warden owes it to the members of the council to at least explain.

Mr. Lancaster, in his speech to the Fife delegation, said the Government paid the percentage of road costs, but left the matter of spending this money to the council.

Mr. Muir told the council, "according to reports," there was only one man he would endorse. Mr. Muir is a trusted servant of the Government; but had the council named another than Mr. Chalmers, I cannot but think that the Hon. Mr. Macaulay would have endorsed the appointment.

Thanking you.

E. N. McDONALD.

IN DAYS GONE BY

Items Taken From Old Fyles of The Examiner.

MARCH 26, 1922

The Collegiate here may be doubled in size with a technical department included this year at a cost of about $150,000....Peterborough coal merchants are advising customers not to get panicky over the strike in the States, saying they have plenty of coal on hand and it will not increase in price.

MARCH 26, 1912

Many Ashburnham ratepayers object to the site of the new public school at Hunter and Concession streets, claiming it to too near the canal and too difficult to approach ....John Carscallen was seized with a heart attack in the Peter Hamilton Company factory this morning, dying before a doctor could arrive.

MARCH 26, 1902

A Peterborough delegation will join other municipalities in opposing a Bill which would give the Bell Telephone Company of Canada power to erect poles and wires on any street in any town without reference to the wishes of those concerned.

Cavan

Mrs. J. Paul has returned after visiting her sister, Mrs. W. Gray, Peterborough.

Miss Hazel Hunter, Reg. N., Toronto, is visiting her parents, Mr. and Mrs. D. J. Hunter, arriving on Monday.

Messrs. N. Lamb, J. Paul and W. Reynolds, attended Mr. L. Larmer's sale on Tuesday.

Mr. Ray Staples was a visitor to Millbrook on Wednesday.

Rural schools closed on Thursday evening for their Easter vacation.

DISTRICT NURSE

by Faith Baldwin

(Continued from Thursday)

There was a parking place, high on the bluffs overlooking the Hudson, and from it they could see the lights of the city and the opposite shore.

Bartlett said, after a moment, when the throb of the engine had ceased, and night seemed to close in about them with its many stars and its dark silence, "When you had the letter Bill gave you, from me——did you wonder what I meant when I said I had something to ask you?" He waited a moment, and as she did not answer, went on, "I meant, perhaps I had something to tell you, Ellen. It's just that I love you, so much. I've loved you from the moment I first saw you, out there in the street, worried over Bill and his funny little pup——you must have known," he said, low.

Manlike, he hadn't asked anything——hadn't actually proposed. Took it perhaps for granted that she knew. Or, didn't he? She said twisting her hand together, "I——we haven't known one another very long, Frank."

"You don't mean that. Do you care for me, Ellen, at all?"

She wanted to tell him. "Yes, I love you. As much as you love me. More, perhaps, who knows?" But a thousand things crowded into her mind, halted her tongue. She said, faintly, as he leaned toward her, tried to tighten the clasp of the arm he had put about her shoulders, "Frank, don't. Please. Let me think. I——" She looked up at him in the clear starlight.

"I care more for you than anyone I know," she said tremulously, and then at his low, broken laugh, she drew away, "but—— I can't be bound," she said wildly, "there's so much to consider. I mean——my mother and——"

That sobered him.

"I know. She doesn't like me. Why?" he asked gravely.

"You don't understand her," said Ellen in defense. "She's had an unhappy time, and is, as you know, an invalid." She thought, if I explain I'll have to tell him about Coral. I can't. I haven't any right. Not now. Not yet——She's distrustful of strangers," said Ellen, low, afraid.

"But," he began in honest bewilderment.

Ellen went on. "There's my work," she said, "I want to make you understand it, Frank. It means so much to me. I was born in the neighborhood. I grew up there; watched it change. Wanted, always, from the time I was a youngster, to help, to do something constructive for the people I had always known. I——I've just begun. I have to go on with it. I couldn't give it up, not now——"

She stopped. She felt her face flush, turn hot with the scarlet color that spread to her forehead and ears. Why had she said that? He hadn't asked her to. She heard him saying dimly:

"I wouldn't want you to give it up. Not now. I know how you feel. Sometimes I hate it for you, the things you have to do, the things you have to see—misery, wretchedness, dirt, despair. But I honor you for it, darling. Only, I couldn't wait any longer, I had to tell you, I had to tell you I love you."

She said piteously, "Can't we go on, as we were, for a little while?"

"You won't keep me waiting too long?" he begged. "You've given me something to go on with; that much I'm grateful for, you don't know how grateful. But you haven't told me that you love me."

She said, after a moment, under hre breath: "Frank, I don't know."

But she did.

"All right," he told her, "When you know, I know you'll be honest enough to tell me. We won't plan anything. We'll just go on. But I'm a difficult person to discourage, Ellen, a little bit of hope goes a long way with me, you see."

She said, "Thank you, Frank——please, will you take me home now?"

"It's early," he reminded her, disappointed.

"I know, but my head aches a little and——I'd like to think," she said frankly, "I mean——"

He nodded and presently they were driving back in an almost complete silence. She said, as they neared her corner, "I'm not going to ask you in, mother has company with her, and——"

"That's all right," he told her, "I'll call you tomorrow, if I may. I have to go out of town again soon. Promised some people I'd go to them for a week-end. Wish," he said, smiling, "wish you'd come, Ellen."

She shook her lovely head.

"I couldn't," she said, "I don't know your friends."

"But you will know them," he said, eagerly. "I want you to. This particular couple, they're grand people, you'd like them a lot and they'd be crazy about you."

"I couldn't," she said again, "I couldn't leave mother. Nancy's vacation comes soon."

"Is she going away?"

"Not for more than a night or two at a time."

"What about your month's holiday?"

"I'll stay here," she said.

"Then I shall too," he declared, "and you'll dine with me every night, and——"

"No, Frank——"

It occurred to her how very little she knew about him. Where he went, what he did, who his friends might be. He led an entirely separate life of his own. She said, quickly, "Please, you mustn't stay in town because of me.' I know," said Ellen, "you must go place and do things summers, don't you?"

"Not this summer,' he told her.

INSTALMENT 10.

When Frank and Ellen reached her house, they sat there a moment and then as he made no move to get out and open the door for her, she laid her slim hand on the handle. His hand touched her shoulder and drew her back.

"Wait, justa moment. Please——don't go," he begged, low, "not yet. I——"

Jim O'Connor was at the Lenz house. He was talking to Dot Brown. Dot was on the stoop, waiting for Dan. Dan was out, working. She was worried about him. Supose something happened. Jim was saying, "I'm going next door to take my aunt home. You look lonesome, Dot."

A little laughter, a little wisecracking. A startled exclamation and Jim was leaving, going next door; Dot, her hands to her mouth was crying, furiously, running into the house——

But the two in the card heard nothing, saw no one.

"Ellen, please——"

His face was very close to hers. His arms about her, strong, steady. She gave a half sob and closed her eyes and lifted her mouth to his own, generously, sweetly. He kissed her, long, hard. He said——"You're terribly sweet——"

Jim, on the steps, saw.

He waited for no second look. He slipped into the entry like a shadow, pressing the button marked Adams with a strong thumb. His dark face was ashen, twisted, his mouth set in a straight line.

When Ellen reached the apartment, Jim was there ahead of her. He greeted her casually enough. His aunt, fat, placid, kissed her. "How grand you look," said Miss O'Connor. "Sure, you're not working so hard as Jim was saying you are, to have that fine color."

Her cheeks flushed, her eyes shone. She thought her mouth must betray her, sealed, with the crimson seal of Frank's kiss. She stammered something, fled to the bedroom.

A moment or two later Jim and his aunt left. Mrs. Adams was tired. Ellen helped her to bed immediately and her mother asked, drowsily, "Did you enjoy the play?"

"The play?" She was half in dreams. Her mother said fretfully, "What's the matter with you, Ellen? Tell me about it. Did you like it?"

"We didn't go," she answered, after a moment. "It was too hot. We went riding."

"Well, I never!" Mrs. Adams stared. She said, after a moment, "I see." It seemed to Ellen that she must see. That every one must see. Mrs. Adams said, "I don't approve of you driving al over town alone at night with that young man, Ellen. But I suppose there's no use my saying so."

"No use," admitted Ellen, laughing. But her mother knew that beneath the laughter there ran the undercurrent of absolute determination. She turned her face to the wall, wounded and afraid.

Ellen, back in the living room, was picking up, tidying, opening windows in order to postpone the moment when she would have to go to bed and think. There was a little knock on the door.

She opened it, wondering. And stood back. Jim!

He said hoarsely, "I had to see you."

"Jim, it's so late! Mother's in bed."

"If she hears, tell her I came back for something my aunt let. Ellen?" His hand shot out, seized her wrist. "Come into the hall a moment."

With a little gasp of resignation she permitted herself to be led. The hallway was dim. They were alone. He began at once furiously.

"I saw you——in the car——in that——in his arms——"

She asked quietly enough. "What busines is it of yours?"

"It's my business all right. I'll make it my business. You belong to me, do you hear?"

His dark tortured young face was thrust close to hers.

"I'm not good enough for you, am I?" he said bitterly. "Always putting me off, laughing at me. Giving me a kiss now and then as you'd give a kid a stick of candy to shut him up. But tonight——I saw you, I tell you. I'll kill that——"

She cried out furiously, trying to keep her voice down, twisting her hands that shook from anger one within the other, "You've no right, no right——"

"I have a right," he said sullen, "to look after my own."

"I am not yours!" she said.

"No? Some day you'll come to your senses," he told her. Meantime, if you don't tel Bartlett to lay off, I will.

She said, "You'll do nothing of the kind. If you dare——I'll never speak to you again."

She meant it. He knew it. He turned from anger to pleading, his dark eyes soft, his hand eloquent, his voice gentler.

"Ellen—please——forgive me, I'm out of my head with jealousy. I know I'm a fool. But——all these years——and then, the first man who comes along. You know I'm crazy about you——there's no one else——never will be. Ellen, listen. Forget me, forget my feelings. Think of this. You know me, you've always known me; since we were kids. This fellow what do you know about him? You never laid eyes on him until a few months ago. What do you know about him?" he asked again. Nothing. That he's a lawyer! That he has an office and a car! How do you know he isn't married? How do you know he isn't playing you for a fool——laughing to think how easy you are——"

"Ellen."

It was her mother calling.

"I must go," Ellen said. Please, let me go, Jim. I——"

He turned an went down the hall, his shoulders stooped, weariness and despair in every line of his figure. That's torn it, I guess, he told himself. Would he ever forget, he wondered. Ellen, close in Bartlett's arms; kissing——"

(To Be Continued)

Minor Recessions on Toronto Exchanges Feature of Week

TO-DAY'S QUOTATIONS

QUOTATIONS COMPLETE TO 2.30

New York Stocks
BIGGAR & CRAWFORD

	High	Low	Close
Allied Chem	76	74¼	74¾
Amer Can	64⅛	62½	62⅞
Amer For Pow	4⅜	4½	4½
Amer Radiator	6¼	6	6
Amer Smelters A	12¼	11½	11⅝
Amer Roll Mills	9⅜	....	....
Amer Tel & Tel	114⅛	111⅛	111½
Anaconda Copper	8	7⅜	7⅜
Atchison	71	69¾	70
Balt. & Ohio	14⅜	14	14
Beth Steel	18	17	17
Borden's	38⅛	38	38
Briggs	9	8⅞	8⅞
Canadian Pacific	14⅛	14¼	14¼
Chrysler	10⅞	10⅝	10⅝
Col. Gas	13⅛	..	..
Con. Gas	61⅝	61⅛	61⅛
Dupont	47⅜	46⅝	46⅞
El. Bond-Share	6⅝-7	..	..
Gen. Electric	19	18⅝	18⅝
Gen. Motors	16⅝	15⅝	16⅛
Gillette	19¼	19	19
Goodyear Tire	16	..	..
Houston Oil	20	..	..
Int. Nickel	7⅝	7½	7½
Int. Tel & Tel	7⅞	7⅞	7⅞
Johns-Manville	17½	16⅝	16⅝
Kennecott	7⅞	7¼	7⅜
Mack Truck	15¼	..	..
Mont. Ward	9	8⅝	8⅝
Nash Motors	15	..	..
Nat. Cash Reg.	11	..	..
N. Y. Central	27½	26¼	26⅝
Nor. American	32⅞	31½	31½
Pack. Motors	3⅛	..	..
Penns	16	15⅝	15⅝
Pennick & Ford	25⅝	..	..
Pub. Service NJ.	54⅝	53½	53½
Radio Corp.	7⅛	6⅝	6⅞
Radio K Orph.	3⅞	..	..
Sears-Roebuck	30⅛	29⅝	29⅝
Sim. Bed Co.	8	—	—
Sin. Cons. Oil	6¼	6⅛	6⅛
South. Pacific	22	20	20⅞
Stand. Brands	12⅛	—	—
Std. Oil of N.J.	28⅜	28½	28½
Studebaker	8⅝	—	—
Stewart-Warner	3⅜	—	—
Texas Gulf	21½	—	—
Texas Corp.	12	11¾	11¾
Union Carbide	31	30⅜	30⅝
Union Pacific	73½	72½	72½
United Corp.	8¼	—	—
U. S. Rubber	4½	—	—
U. S. Steel	40⅞	39⅜	40¼
Vanadium Corp.	13½	—	—
Westinghouse	28⅞	26½	26
Woolworth	41¼	40½	40⅝
Yellow Cab	3	—	—

Grain Reviews

AT CHICAGO.
(By John P. Boughan—A.P. Market Editor).

CHICAGO, March 26. — Many wheat traders are bracing themselves to meet a major crop scare as soon as snow has melted and growing weather starts.

Although anxiety as to moisture supply for the United States winter wheat crop as a whole has been largely relieved, complaints from poor sections of the winter wheat belt are expected to multiply, and predictions have increased that damage by recent severe temperatures will prove greater than expected. In some quarters, belief prevails that the crop outcome on about 8,000,000 acres will be extremely uncertain.

Meanwhile, a huge surplus being compared to the sword of Damocles has hung over the market. Compared with prices a week ago, wheat this morning was 1½-2¾ cents lower, corn ⅜ to 1¾ off; oats varying from 3-8 decline to a shade advance, and provisions 10 to 37 cents down. Domestic spring wheat average increase is looked for, but in many sections of the north-west, owing to crop shortage last year and a scarcity of feed grains, the supply of wheat is too small for planting requirements.

In spite of diminished receipts of corn, visible stocks continue to increase. However, the hog-corn price ratio is satisfactory. Demand for oats shows some improvement.

Provisions reflect weakness of hog values.

AT WINNIPEG

WINNIPEG, March 26 (C.P.)—Grain traders to-day look back on a week of some of the most erratic sessions seen on the Winnipeg grain market this year. Reminiscent of old-time trading days, wheat prices fluctuated widely throughout the week to close Thursday with losses of nearly two cents compared with last week. Volume of each day's transactions generally was considerable.

Started when the United States Farm Board announced that it would institute a sales campaign to reduce its holdings of wheat and cotton, forced liquidation flooded the market on almost every session, and breaks of as much as 2½ cents occurred. Support generally was forthcoming at bottom levels, however, and wheat prices confined their losses to 2 to 1⅞ cents.

Although forced down at one time to 58 cents, the May future closed Thursday at 60⅝, a net loss of two cents. July and October options each were 1⅞ cents down at 62¼ and 53¾ to 54, respectively.

Canadian exports of wheat have been disappointing this season, moving at the rate of 2,225,000 bushels a week, but shippers believe Canada will enjoy a larger share of the international trade in the next three months.

Pressure of wheat from Argentina and Australia has decreased. The former country is said to have only 105,000,000 bushels left for shipment until the harvesting of next season's crop is ready.

WHEAT				
Chicago:	Mar.	May.	July	Oct.
Open	50½	53⅛	54⅞	57¼
Close	50⅛	52⅜	54⅝	57
Winnipeg:			May.	July.
Open			60	62
Close			59⅝	61⅝

WALL STREET CLOSE IS WEAK

Number of Rails Together With Some Industrials Break to New Lows.

WEEK-END REVIEW.

NEW YORK, Mar. 26. (CP). The stock market weakened emphatically as trading was resumed for a two-hour week-end session to-day.

Selling was attributed to a number of factors, including continued uncertainty over taxation and balancing the national budget, the adverse report issued in Stockholm by the committee investigating the Kreuger affairs, and week-end business surveys stressing continued sluggishness of heavy industries.

Rather active liquidation swept through most groups, and a number of the rails, as well as some of the industrials broke to new lows for the bear market. Selling slackened in the last hour, but recoveries from the low levels were largely limited to small fractions. The closing tone was weak, and the two-hour turnover was around a million shares.

Although some of the February earnings statements that have just appeared were somewhat better than expected, rails were under considerable pressure. Santa Fe tumbled nearly 4 points to a new low since 1908. Reading traded for the first time since the dividend was halved, off about 4. New Haven preferred dropped 10 points to 40. Southern Pacific sold off more than 2 points and Pennsylvania 1, to new bottom prices.

American Telephone was under considerable pressure, presumably reflecting estimates of first quarter earnings under $2 a share, or less than the dividend of $3.25. According to brokerage house rumors, some of the selling came from Canada. Motors were under some pressure. Some quarters held to the theory that the defeat of the general manufacturers sales tax might result in a special tax on automobiles.

LIFER DIES IN PRISON

KINGSTON — Michael Urschel, sentenced to a life term in Portsmouth penitentiary at Kitchener last September for murder, died at that institution yesterday. Deceased had been ill since entering the penitentiary. Pneumonia was the cause of death. Urschel killed his wife at Kitchener and then tried to commit suicide by shooting himself in the mouth. He was thirty-seven years of age.

TORONTO MAN ROBBED LEFT LYING IN STREET

TORONTO, March 26 (C.P.), — Accosted by two men who dragged him into a lane at the rear of a College Street restaurant early this morning, Allan Brady, 38, was brutally assaulted and then robbed of about $12.00 he had on him. He was left unconscious and was not found until a few hours later in the morning, when a passer-by stumbled over his body which was lying in a pool of blood.

He was taken to Toronto Western Hospital where 12 stitches were found necessary to close the wounds on his head. He is also believed to be suffering from internal injuries. While his injuries are serious his condition is not considered critical.

Although police have only been able to scrape up meagre details on the assault, two suspects have already been taken into custody, and will be held until Brady has recovered sufficiently to give an account of the assault.

ADOLF HITLER'S SUIT SETTLED OUT OF COURT

LEPISIC, Germany, Mar. 26.—(A.P.)—The suit of Adolf Hitler against Karl Severing, Prussian Minister of the Interior, growing out of recent raids on meeting places of Hitler's National Socialist party was settled out of court today.

Under the terms of the settlement the Prussian Government agreed to return the records and documents seized in the Nazi headquarters and Hitler withdrew his complaint.

The Prussian ministry already has had an opportunity to make photostatic copies of the documents, however, so that the restitution of the records had little practical significance.

NO NEW CLUES.

NORFOLK, Va.—The Very Reverend Dean H. Dobson-Peacock to-day said Norfolk intermediaries in the effort to return the kidnapped Charles A. Lindbergh, Jr., were still optimistic but that there are no developments of any kind.

St. Mary's Church, Finchley, England, with a capacity of 525 and 1,026 communicants last Easter, is to be enlarged at once.

TRADE OUTLOOK IN DOMINION IS FAVORABLE

Strengthened Financial Position Seen—Foreign Trade Lower.

INDUSTRY IMPROVING

OTTAWA, March 26. — The business outlook in Canada is favorable. Continuation of the seasonal upturn in manufacturing, and moderate gains in domestic merchandising, are distinct factors in the Dominion's commercial improvement.

The recent betterment in the exchange situation has strengthened the country's financial position. Canadian exchange has advanced in New York to a point where the discount on Canadian funds is about 10 per cent., as compared with the maximum of almost 20 per cent in December of last year.

Industry is Improving.

During this period Canadian investment brokers and banks successfully placed with investors a total of more than $60,000,000 of new bond issues of Canadian provinces and municipalities, all of which are selling at or above the issue prices to the public.

Industrial conditions are gradually improving. Larger pay rolls, and increasing activity are noted in automobile plants, following the business booked at the well-attended automobile exhibitions that have been held in most of the important cities.

Shoe manufacturers indicate a fair number of orders for spring delivery, and most of the factories are moderately well employed. Silk and rayon industries are working at nearly capacity. The textile trade is doing well.

One large manufacturer of industrial chemicals reports that orders on hand are much greater than they were a year ago. Heavy chemicals continue to move well. The aeronautical market is moderately active. Mineral developments in the northern part of the Prairie Provinces are showing progress.

Retail Sales Improve.

With the majority of retail stores featuring spring merchandise shoppers were more numerous last week and the volume of sales showed an improvement over the previous week. Favorable weather in some provinces has helped to swell the distributive totals.

A better tone is evident in business circles in the Prairie provinces, as a result of improved wheat prices. Another bullish factor is the marked reduction in the usual wheat reserves of various European countries. There was an increase last week in the figures of export clearances of Canadian wheat from all ports.

Railway traffic continues to gain in volume. The month of February registered an advance over January of 7362 loaded cars.

The Canadian Pacific Railway reports shipments over its western lines in February of 7,031,000 bushels of grains. During the like month last year marketings totaled 5,851,000 bushels.

Savings deposits held by the 10 Canadian chartered banks advanced more than $8,000,000 in the month to $1,368,378,429. This figure is about $60,000,000 less than that for January, 1931.

Foreign Trade Lower.

Figures on external trade for the year ended January 31 last show heavy declines in both exports and imports. The total imports amounted to $611,844,575, a decrease of $362,340,907, while the exports amounted to $610,737,467, a decrease of $264,923,222.

Important features of the foreign trade situation for the last year are that while imports from the United States declined nearly $351,000,000 and exports by $132,186,000, an increase of more than $4,000,00 is shown in sales to France, and of $2,500,000 in exports to the Netherlands. Imports from the United Kingdom amounted to $107,715,962, a decline of $48,963,551, while exports to the United Kingdom were $174,338,588, a decrease of $56,792,613. Sales to Australia were $4,875,000, as compared with $8,527,000, and imports from Australia amounted to $6,166,000, as compared with $4,537,000, a considerable increase.

The offering of $4,000,000 Province of Saskatchewan 6 per cent. sinking fund 20-year debenture due March 15, 1952, to yield 6½ per cent., follows closely on the sale of Winnipeg's 6's offered to yield 6.35 per cent. The Winnipeg bonds were readily over-subscribed.

The Dominion Bureau of Statistics reports the production of copper in Canada during December at 23,089,126 pounds as compared with 23,614,405 pounds in November, and 21,914,043 pounds in December, 1930.

TRAIN WRECK TRUCK DRIVER ESCAPES ALIVE

GALT, Mar. 26.—(C.P.)—Wilbert Brethauer, of this city, had a miraculous escaped from death today when the truck he was driving was reduced to a pile of wreckage by a C.N.R. passenger train. Brethauer was driving a gravel truck when he ran out of gas and backed down a hill on to the railway tracks as the train was coming along. He was hurled from the machine by the impact, but examination at the local hospital revealed he suffered only from bruises to the arms and head.

Police Investigating Farm Hand's Death

Police are investigating the death of Leo Bergeron, 27-year-old farm hand, who is supposed to have been trampled to death by a team of horses on the farm of William J. Laroque (2), near Rockland, Ont. It reported that Provincial Officer Dent (4) has taken possession of a double indemnity life insurance policy held on Bergeron's life with Laroque as beneficiary. A neighbor is shown holding one of the team of alleged killers in (1), and the barn where Bergeron's mutilated body was found is shown in (3).

DECLINE IN COMMODITY PRICES OFFSETS EVIDENCE OF REVIVING CONFIDENCE IN EUROPE MARKETS

C. P. R. Shows Decline While Ford of Canada "A" Advances 1-4 Point.

REVIEW OF WEEK.

Price Changes in Oil Shares Unimportant—Base Metals Higher.

(By Thomas C. Thompson)

TORONTO, Mar. 26.—(CP)— No new light was shed on Canadian stock exchanges during the past week and prices moved moderately lower under listless trading.

A general decline in commodity prices and further dividend reductions and omissions largely offset any encouragement derived from evidences of reviving confidence in Europe with the result that traders in Canada as well as at New York adopted a hesitant attitude and left stocks to back and fill on small daily turnovers.

What perhaps is holding the New York market back more than anything else at the present time is the complicated situation in Washington with respect to bringing about a balanced budget. Naturally the many plans for producing sufficient revenue to meet expenditures some of which are very radical, are not only preventing business improvement but are causing investors to hold aloof, notwithstanding that many securities are well worth buying at the great discounts at which they are at present quoted.

Follow Wall Street.

Security prices at Toronto followed largely in the wake of commodities and share movements at New York. Commodity prices generally were lower during the week ending March 21. Declines were shown by wheat, silver, cotton, and refined sugar.

Pivotal shares on the Toronto Stock Exchange showed losses ranging from a fraction to nearly three points when compared to closing figures on last Friday. Brazilian Traction held fairly steady during the past week despite the monthly report of the company for February which showed income before depreciation and amortization amounting to $1,348,781 as compared to $1,355,801 in January. The decline in Brazilian exchange, according to the management, accounts largely for the decrease in net, before depreciation, of $2,690,833 for the first two months from the $3,844,468 figure of the corresponding period in 1931.

After opening the week at 12⅝, the issue reacted moderately when the report was issued, but firmed during the latter part of the week to close ½ point lower at 12⅝.

C.P.R. and Ford of Canada "A" moved in divergent trends, the former declining 1 point to 15⅝, and the latter advancing ¾ point to 18½. Strength in Ford was largely attributed to the eight model which has been placed on the market. Farm implement shares ruled generally steady under quiet trading throughout the entire week. Massey Harris was ¼ point lower to 3½ while Cockshutt Plow remained unchanged at last week's closing figure of 5. All three issues of Walkers moved fractionally lower while other distillery issues shared in the downward move of Walkers with the exception of Seagram's Corporation which advance ¼ point to 3¾. Canada was down ⅛ point to 13½, while Canada Bud held steady at 8¼.

Oil Section Unchanged.

Oil shares failed to elicit any demand and price changes in these issues were unimportant.

On the Standard Stock and Mining Exchange, trading was quiet during the week. Prices for leading base metal and gold shares moved moderately higher although nowhere were the gains of any significance. Noranda Mines scored the widest advance of the list, rising 60 cents to $17.85, but International Nickel failed to overcome light selling and closed the week 15 points lower at $8.90.

All of the higher priced gold stocks closed this week with advances. Dome Mines was 15 points higher to $11.45 while a 50 point advance was recorded by Lake Shore.

Many Pay Tribute To Crossing Victim

BELLIEVILLE, Mar. 26.—Funerals of the four victims of the recent level crossing fatality near this city—Everett Mastin, 42, Miles Cummings, 36, Dorothy Darlington, 17, and Renotta Storr, 18—were held in the United Church at Point Anne, on Good Friday afternoon.

The roads leading to the little village were lined with cars while the small church was unable to accommodate all who wished to enter. Flags were at half mast of public buildings as well as on boats in the harbor. Rev. W. F. Keough, Rev. L. M. Sharpe, Rev. George M. Marshall and Rev. J. C. Blow conducted the services at the conclusion of which Tennyson's "Crossing the Bar" was recited.

Floral tributes in profusion marked the public esteem and sorrow.

MYSTERY OF MISSING MAN SOLVED AT LAST

Wandered Strangely After Leaving Car and Clothes on Brighton Beach

London.—A disappearance mystery which created widespread interest has just been solved in a village near Chipping Norton, Oxfordshire.

It is the story of Noel Austin Harvey, whose home is at Beddington, near Croydon. His motor car was found abandoned in November, 1930, at Brighton, and some of his clothes were lying on the beach.

An account of his adventures has been pieced together by his relatives, who are nursing him back to health.

His aunt, Mrs. Tucker, says:

"From what he has been able to tell us, he wandered away from the beach without having his swim. His memory had gone, and he did not realise his surroundings.

"He roamed the countryside, until he was found lying in the roadway in a state of collapse and was taken to a hospital.

"He was ill for some months and no one connected him with the man reported missing and feared drowned. Later he recovered sufficiently to realise his position and then wrote to me. He afterwards came here to recuperate."

GOOD FRIDAY PASSES QUIETLY

No Accidents Were Reported to the Police Over Holiday.

ONLY ONE ARREST.

Good Friday passed as quietly as a Sunday in Peterborough. The deep significance of the day was widely observed, a large percentage of the citizens attending at least one church service.

Icy sidewalks made treacherous footing until late in the morning, when the temperature warmed quickly and the ice melted. Rain began to patter early in the evening, the theaters not getting as large audiences as expected.

It was another slow day for the police. No accidents, pedestrian or motor, were reported despite the icy pavements. One man in the south end did get drunk last night and beat his wife. The woman showed her bruises to police and the husband spent the remainder of the night in the cells. He was released this morning because under the L. C. A. a man can still get drunk in his own home. His wife did not prefer charges of assault against him, and after some stiff advice from Chief Newhall he left the station in company with her.

It is more than a month since there has been any crime in the city such as burglary, theft or robbery. The number of liquor cases is also far below average.

RANGERS BEAT HAMILTON 6-2

(Continued from Page 1)

Newcastle U. 3, Derby County 3.
Sheffield Wed. 3, Blackpool 0.
West Ham U. 1, Arsenal 1.

Second Division.

Bradford 2, Bristol City 0.
Burnley 1, Bradford City 1.
Charlton Ath. 3, Notts County 1.
Chesterfield 1, Millwall 0.
Manchester U. 5, Oldham Ath. 1.
Nottingham F. 2, Port Vale 1.
Preston N.-E. 0, Leeds United 0.
Southampton 3, Swansea Town 2.
Stoke City 2, Barnsley 0.
Tottenham H. 0, Bury 0.
Wolverhampton W. 2, Plymouth 0.

Third Division—Southern Section.

Bournemouth 1, Northampton 1.
Brighton & Hove A. 4, Thames 1.
Bristol Rovers 3, Luton Town 1.
Clapton Orient 5, Coventry City 2.
Crystal Palace 1, Reading 1.
Mansfield Town 1, Fulham 2.
Norwich City 1, Brentford 0.
Queen's Park R. 2, Cardiff City 3.
Swindon Town 2, Exeter City 1.
Torquay U. 1, Gillingham 0.
Watford 1, South-End United 1.

Third Division—Northern Section.

Accrington S. 4, Halifax Town 0.
Carlisle U. 0, Gateshead 0.
Crewe Alexandra 3, New Brighton 2.
Doncaster Rovers 2, Hull City 1.
Rochdale 0, Barrow 6.
Southport 1, Lincoln City 1.
Stockport Co. 1, Darlington 0.
Tranmere Rov. 5, Hartlepools U. 0.
Wrexham 5, Walsall 1.
York City 3, Chester 1.

SCOTTISH LEAGUE.

First Division.

Falkirk 9, Leith Athletic 1.
Hearts 1, Ayr United 1.
Morton 6, Queen's Park 2.
Motherwell 4, Dundee 0.
Third Lanark 4, St. Mirren 0.
Aberdeen 3, Celtic 1 (friendly game).

Second Division.

Albion Rovers 1, Hibernians 0.
Alloa 1, St. Johnstone 0.
Arbroath 0, Brechin City 2.
Armadale 3, Edinburgh City 3.
Bo'ness 1, Dunfermline Athletic 3
Dumbarton 3, King's Park 2.
Forfar Athletic 6, East Stirling 3.
Queen of South 3, East Fife 3.
Raith Rovers 2, Montrose 2.
St. Bernard's 3, Stenhousemuir 1.

SCOTTISH CUP—Semi-Finals.

Rangers 5, Hamilton 2.
Kilmarnock 3, Airdrie 2.

GLENTORAN WINS IRISH CUP.

BELFAST, Northern Ireland, Mar. 26 (C.P. Cable).—Glentoran won the Irish Cup, competed for by teams in the Irish Soccer League, to-day, beating Linfield by two goals to one, in the final game of the series.

RUGBY UNION.

Richmond 13, Portsmouth Services 18.
Aberavon 10, Nuneaton 6.
Bristol 13, Leicester 6.
Bath 14, Northampton 6.
Bedford 13, Rugby 0.
Bridgewater 5, Blackheath 14.
Cardiff 8, Barbarians 14.
Cheltenham 9, Bradford 0.
Coventry 16, Halifax 8.
Gloucester 18, Wakefield 3.
Hartlepool 10, Old Millhillians 6.
Llanelly 17, Pontrypridd 0.
Neath 3., Penarth 14.
Newport 11, London Welsh 10.
Plymouth 17, Old Merchant Taylors 10.
Swansea 20, Harlequins 3.
North of Ireland 6, Birkenhead Park 16.
Glasgow High School 26, Watsonians 14.
Stewartonians 11, Heriotonians 24.

RUGBY LEAGUE.

Barrow 2, Leigh 10.
Batley 14, York 10.
Bradford Northern 13, Hull Kingston Rovers 26.
Bramley 12, Huddersfield 27.
Featherstone Rovers 6, Broughton Rangers 0.
Halifax 18, St. Helen's Recs. 10.
Hull 7, Leeds 3.
Hunslet 12, Warrington 15.
Oldham 5, Rochdale Hornets 16.
Salford 4, Swinton 5.
St. Helen's 24, Castleford 6.
Widnes 9, Wigan 3.
Wigan Highfield 2, Wakefield 22.

ONE EXTTRA BITE

CHICAGO, Mar. 26.—If every citizen of United States took one extra bite of meat at every meal, the country soon would eat its way to prosperity, according to C. B. Denman, a member of the United States Federal Farm Board.

CHOIR RENDERS DARKEST HOUR

All Saints' Choir Presents Beautiful Easter Cantata.

OUTSTANDING WORK.

Before a large congregation in All Saints' Church last evening the choir presented that powerful cantata, the work of Harold Moore, "The Darkest Hour." The great cantata as rendered by the large choir was filled with the pathos and devotion of the crucifixion.

Each member of the choir had spent long hours in the preparaiton of the parts and the rendition was all but perfect. One of the outstanding choruses was "Surely He hath borne our grief." The chorus [illegible] duet obligato, "O Saviour of the World," was also a gem. The male chorus of the Disciples had smooth tone, quality and balance. The quartette by the junior members of the choir also was fine in merit, and all show rich promise.

Accompanists were Mrs. W. A. Logan at the organ and Mrs. Agnes Logan Greene on the Piano. George E. Chandler, choirmaster, conducted the cantata and the impressive work of the choir was mainly due to his leadership.

Rev. J. Douglas Paterson, rector of the church, read the Scriptural reading.

In the cantata the part of Jesus was sung by T. H. Boddy, and that of the narrator by Mrs. Stanley Willis. The obligato and solo "God so loved the World," was sung by Miss Edna Young. F. C. Roberts sang the part of Pilate, and was heard in duet with Miss Edna Young. J. Gibson sang the part of the High Priest, and G. E. Chandler sang the solo in the epilogue, which concluded the work.

ONTARIO LABOR

(Continued from Page One.)

ployers, a man and wife to get $25.00 a week and $2.50 weekly for each dependent child.

The resolution was sponsored by the Earlscourt Branch of the Socialist Party of Ontario.

Administration of insurance by an Independent Board is also asked. The scheme provides that the state, and not private companies, shall supervise and invest the insurance funds.

Other provisions are establishment of a state system of employment exchanges, to work with the Unemployment Insurance Board, and protection of the worker against being forced to become a strike breaker, or to work at occupations for which he is not fitted, or at places away from his residence.

The "Protection" clause is borrowed from the "Dole" legislation of Great Britain.

Go window-shopping *in your easy chair*

Relax for a moment and turn the pages of your newspaper. Let the advertisements help you to make your shopping plans. Do you need a dress, or a coat, or a hat? Perhaps a new blanket for a guest-room, some curtain material, or even a few new pots and pans for the kitchen? Of course, there are many things you want and need . . . but you may be letting many of them wait until you see in a store or a window exactly what you have in mind, at an especially alluring price.

Those are the very things you will find in advertisements. Attractive articles, new and improved ones, prices that make quick action an economy. Think how many steps it can save you to hunt out these things, and find them, in comfort at home! If a special opportunity is offered, you'll know about it in time. When new articles are announced, you can have them before they are the least bit out of date. And you can save hours of waiting and asking, miles of steps—and money too!

These are but a few of the ways the advertisements in your newspapers can serve you. If you read them every day, you are sure to grow wise in the ways of purchasing . . . and saving.

IMPORTANT

When you ask for a product by name as a result of advertising do not accept a substitute —substitutes are offered not as a service to you, but for other reasons.

ENGLAND SUNNY FOR EASTERTIDE

Thousands of Hikers Plan Trip Across Country—Exodus From London.

QUIET AT COURT.

By Thomas T. Champion C. P. Staff Writer

LONDON, March 26.—Considerable sunny periods with a temperature above normal was promised for Eastertide in England.

The Prince of Wales is spending the holiday at his small place at Sunningdale, while the Duke and Duchess of York remain at their London home. The court is expected to move to Windsor a week from today.

That the calendar causes Easter to fall so early is not entirely welcome, but the exodus from London today was as great as ever with all trains crowded. Eastertide also marks the opening of the seasonal motorcoach and omnibus services to the country.

The railway companies are making strenuous endeavors to compete and one of their novelties is a mystery excursion for walking enthusiasts. Parties of walkers were entrained at Paddington and King's Cross for the country but not even the locomotive driver knew the actual destination until a few minutes before starting.

Exception to Rule

The resolve of the King and Queen to remain at Buckingham Palace over Easter is an exception to invariable practice for the court to be at Windsor at this season. The first time the custom was broken was two years ago when the King was recovering from his illness at Bognor Regis.

The House of Commons rose for the Easter recess Thursday reassembling on April 5. The budget will be brought down April 19.

Thanks to the fine weather hikers will be abroad in thousands all over England during the holidays. Several parties have determined to rediscover the old pilgrim's road to Canterbury Some of it has for centuries formed part of the present day highway, transformed into a broad avenue of tarmac for the benefit of the motorist. There are stretches of the old pilgrims way however apart from the main road, traceable only through bridle paths and lines of ancient, dignified trees.

Six thousand members of the camping club of Britain and Ireland will be out-of-doors. The club's new permanent grounds at Horsley, Surrey, are being opened for the first time.

POWER ADDRESS TO ENGINEERS

T. R. Millar, Toronto, Discusses Electrical Layout of Power Houses.

A HYDRO EXPERT

Improvement in power house design and construction w.. the subject of an illustrated address by T. R. Millar, generating engineer of the Hydro-Electric Power Commission, at Thursday night's meeting of the Peterborough Branch of the Engineering Institute of Canada.

Discussing the simplification that has been accomplished in various phases of construction and equipment, Mr. Millar cited the economy that has been effected in circuit interrupting devices.

In the early days of electrical development, 2300 volts were considered an extremely high voltage. The circuit interrupting device consisted of a single pole disconnecting switch, the opening of which was attended to with all due ceremony. The attendant opened the switch with one hand and with the other "swatted" the resulting arc out with a piece of canvas belting. The method of interrupting an arc has grown from that crude contraption to the 220,000 volt oil switches of the present day. These oil switches are three pole type, standing about 24 feet high, and each of the three tanks about nine feet in diameter. They will break an arc of 2,500,000 Kvr in about 2-10 of a second. They require 13,500 gallons of oil.

The control of plants is another good example of the advance made in design. In the last few years there has been introduced a system called remote control whereby the operating functions are performed by the operator from a compact main control board, using miniature switches and operating instruments, through a low voltage control circuit of 24 to 48 volts to the subcontrol panels located adjacent to the main apparatus, which they protect and control. Only such instruments that are necessary for the proper handling of the main apparatus are located on the main control board, while the rest of the instruments, relays and graphic meters, are located on the subcontrol boards. In a recently designed plant of 280,000 h.p., capacity, the control room is 40 feet by 18 feet floor area, with a main control board, including operating instruments, about 12 feet long.

Mr. Millar contrasted this this economy with the control room of a plant of about 200,000 h.p. capacity, built in 1906, which occupies a floor space of 100 feet by 100 feet, with the control board 64 feet long.

Other topics dealt with by Mr. Millar included graphic details of control room equipment installed at the Chats Falls development and other aspects illustrating a general saving in construction costs, an analysis of the capital electrical costs as between superstructure, generators, switching and other equipment, outdoor transformers, and other ideas that have come into use in hydro-electric stations.

R. C. Flitton presided as chairman, and a vote of thanks was extended to Mr. Millar for his address to the Institute.

How to End RHEUMATISM

New Medicine Drives Rheumatic Poisons from Joints and Muscles

BASES PAIN FIRST DAY

Poisons in the blood settling in the joints and muscles cause rheumatism. You cannot get rid of rheumatic agony till every trace of these dangerous poisons is driven out of your system. That's why external remedies and pain deadening drugs only give temporary relief.

What you need is RU-MA the new medicine now sold by all up to date druggists that acts directly on the liver, stomach, and blood, and expels through the natural channels of elimination the dangerous poisons that cause rheumatic misery

No long waiting for your suffering to stop. RU-MA eases pain the first day and is the one rheumatism remedy guaranteed to free muscles and joints from all painful stiffness swelling and lameness

McDermid & Jury, Bond's Drug Store has so much confidence in RU-MA that they want every rheumatic in town to try it and guarantee money-back if it does not end rheumatism.

A talking Budgerigar (love bird), which was exhibited at a bird show in England recently, can recite two poems and say 12 sentences.

A bomb, believed to have been dropped in the German air raid of London in May, 1917, has just been found wedged between a stable and an adjoining wall.

STEADY SAVINGS PROGRESS

There is no surer way to attain your financial objective than to save regularly. Systematic deposits accumulating with compound interest spell steady progress in saving.

Secure the things you want through the medium of money saved. There is a Savings Department with every branch of this Bank.

THE DOMINION BANK

ESTABLISHED 1871

PETERBOROUGH BRANCH

R. T. E. Hicks-Lyne, Manager

BACKACHE

A SYMPTOM of faulty kidneys. Eradicate it by correcting Nature's filters with

BANTA'S KIDNEY PILLS

Your Druggist is authorized to refund purchase price if relief is not obtained.

Sold in Peterboro by Finn's, Kent's, Lynch's, McLeod's, Moncur's, Sullivan's and Thornton's Drug Stores.

ST. JOHN'S CHOIR GIVE CANTATA

"Olivet to Calvary" is Well Presented in St. John's Anglican Church.

SOLOISTS SPLENDID.

"Olivet to Calvary," a Good Friday cantata which pictures the Passion Week drama, from the triumphal entry into Jerusalem, when "the children of the Hebrews with palms before Him went," to the tragedy of Golgotha, was presented very beautifully last night in St. John's Church by the choir, led and directed by F. G. Mann, L.Mus., organist and choirmaster.

The choir excelled itself in the beauty of its choral numbers. They were outstandingly good, from the brighter-toned and triumphal opening to the final beautiful stanzas of "Droop, Sacred Head," with the insistent beat of the organ behind those long-sustained finales, majestic and slow.

This cantata by J. H. Maunder is a difficult and exacting composition, particularly so in some of the solos which call for meticulous attention to time and phrasing.

The soloists were in splendid voice and rendered their numbers with expressive reverence, the solos, as well as the choral music, investing the sacred drama with reverent dignity and sublime force.

Solos were taken by J. Trotter, H. Ridgeley, S. Roberts, J. Branson, L. Dyer and D. G. Melton, with boy sopranos in Victor Coleman and Gerald Perks.

Memorable portions were Mr. Ridgeley's recitative; Victor Coleman's singing of "Another Temple Waits Thee, Lord Divine," a beautiful phrase which was reiterated later by the chorus, with a fine diminuendo to "The Temple of My Heart, O Make It Thine"; Mr. Trotter's rendition of "The Mount of Olives" opening solo, "Not of This World the Kingdom of Our Lord," in which the chorus joined in, had some excellently sustained music; Mr. Roberts' singing of the "Come Unto Him" section; the two brief bits by Mr. Branson and Mr. Dyer, Gerald Perks' sweet clear treble in the short solo, "Droop, Sacred Head," and the very fine work of D. G. Melton in his two outstanding solos, "A New Commandment" and the "Calvary" music, the latter notable with its majestic and noble finale to the entire performance.

The chorus did some difficult work in the temple scene, the scene from the Mount of Olives and the portion that depicts the appearance of Christ before Pilate, which leads up to that last dramatic and beautifully-sung Calvary chapter. Against the deeper voices of the men, sonorous and forceful, rang out the silvery clear treble of the boy sopranos in a fine and memorable effect.

A quartette sang an unaccompanied section, "O Thou Whose Sweet Compassion," comprising two boy singers, Victor Coleman and Roy Pitchford, and two adults, A. J. Hayter and E. R. Quilter.

During the offertory, the same singers gave very melodiously the "Shepherd of Souls" quartette from "The Sign of the Cross."

The congregation joined in interludes, in the singing of "Just as I Am" and "Thy Will Be Done."

The service opened with the reciting of the Creed and the Lord's Prayer by Archdeacon Blagrave, who also pronounced the benediction at the close.

The Processional was an appropriate Lenten composition and the Recessional hymn was "All for Jesus."

SLUMP STRIKES AT GRAND OPERA

Capital and Most of Metropolitan Company Reserves Wiped Out.

STEPS UNDECIDED.

NEW YORK, Mar. 26.—A torrent of red ink may sweep grand opera from its faded plush moorings.

Tall hat society sighed to-day to read an announcement that the Metropolitan Opera Company for almost half a century the background for some of the world's most famous singers and New York's most old families, has suffered large losses.

Reduced receipts have practically wiped out its $550,000 capital and most of its reserve, leaving it without enough funds to assure another season, the announcement said. Newspapers saw in the statement an opening for an attempt to make the man in the street opera conscious.

For generations the old families of the metropolis have given of their wealth to subsidize the opera enterprise.

Paul D. Cravath, newly elected chairman of the opera company, did not disclose what steps would be taken.

An earnest effort will be made to secure such co-operation on the part of all concerned in the continuation of opera work in working out a plan for reduction of expenses and other measures as will be necessary to make it possible to present metropolitan opera in New York next winter, his announcement said.

Premier MacDonald of Britain sent a wreath to the funeral at Lossiemouth, Scotland, of the wife of an old friend, John Stewart, a fisherman.

When a wagon laden with coke caught fire in a London street, the driver drove to a fire house where firemen extinguished the blaze.

KINSMEN HEAR FINE ADDRESS

(Continued from Page 1)

with its one program, must inspire us individuality, as well as collectively, to give thought to our future in Kinship."

"Our early days," the message continued, "with their problems of organization, are now well behind us. I feel that we can now regard our association and our club as a highly organized body of men—young men—ready, eager and willing to fill our place in our respective communities."

In the course of his address, Mr. Duffus touched upon the need of Canada for admitting only the best type of immigrants who could readily adapt themselves to the standard of life as it existed here, yet at the same time he reminded his hearers, Canada must also be prepared to absorb something from her immigrants. The infusion of new stock of the right character was an important factor in Canada's future, he believed.

The speaker dealt fully with the relation of a good citizen to his neighbor and business associate. No man lived unto himself alone, he said. Elaborating his point he said that a man in his own home was the centre of the family life; the family was the centre of the city life; the city the centre of the county; the county of the province or state and so on. Each man as a citizen in that sense was therefore a citizen of the world—a cosmopolitan. The whole was bound together by a common need; by-laws and public opinion. Trade was another tie. "Business is never good business until it is good for all concerned," he said.

Mr. Duffus also stressed the important part which a Board of Trade and other kindred organizations played in the life of a community. They were he said the educators of traders for citizenship.

Another powerful and important item in the making of citizens, he contended was the press, the moulder of public opinion. He was of the strong belief there should be a firmer alliance between trade and the press. In this connection he paid high tribute to the small city Canadian newspapers. They were he said "leaders of the world in their allegiance to community and citizenship building."

As with individuals so with countries. No country could live to itself alone, said Mr. Duffus in outlining the relation of Canada to the other countries of the world. "Canada has a noble part to play in the destiny of nations. She can serve mankind best in proportion to the service which her citizens render unto her."

A report of the progress of rehearsals for the annual play, "The Rivals" by Richard Sheridan, and which is to be produced in the Collegiate Auditorium on the evening of April 8, was tendered by Adrian Macdonald, the director. Expectations are that it is to prove of more success than the previous effort of the club, which was well received by the local public.

Tells Dyspeptics What to Eat

Strict Diets Often Unnecessary

It is a well known fact that some foods have a strong tendency to produce excessive stomach acidity and consequent indigestion. By omitting from daily meals those foods that experience proves do not agree and limiting the diet to certain tasteless unappetizing foods, stomach troubles may in many instances be slowly overcome. Nine times in ten, however, indigestion, gas, etc., are due to excessive acidity and the premature souring of food in the stomach Keep the stomach clean and sweet by freeing it of this extra acid and then sufferers can eat the foods they like best and as much as they want in reason and have no stomach trouble at all. Thousands of people do this daily by merely taking after every meal a little Bisurated Magnesia, which can be had at any good drug store in either powder or tablet form. Bisurated Magnesia instantly neutralizes stomach acids, stops food fermentation and meals digest as naturally and painlessly as in the stomach of a healthy child. Stomach comfort means a lot and most folks like good things to eat. Enjoy them both by making Bisurated Magnesia your daily after-eating protection.

Obituary

PATRICK HEFFERNAN

Patrick Heffernan pioneer resident of Peterborough County died last evening, at his residence, 843 Water street North, aged 93 years.

The late Mr. Heffernan was born in Otonabee and when he was a young man he moved to Asphodel Township. In the year 1883, he became a resident of Douro where he had resided until December last, when he came to live in this city.

He was a member of St. Joseph's church, Douro, and was highly esteemed in the community where he had spent the greater portion of his life, being regarded as a kind husband and father and a man who was most faithful to his religious duties.

His wife predeceased him seventeen years ago, and he is survived by two sons William, residing on the homestead in Douro, and John in Alberta, also five daughters, Mrs. Richard Carveth and Mrs. Thomas Clancy of this city, and Jenny, Mary and Josie at home.

The funeral is to be held from his residence on Monday morning at 8.45 o'clock to St. Peter's Cathedral where requiem mass will be sung, after which the cortege will proceed to Norwood cemetery for interment.

Miss Heloise Fergusson, harpist and singer of Hebridean songs has postponed her American tour, and will give recitals in her native Scotland.

SHANTY TEA

Managers of Knox Presbyterian Church Stage Treat for Havelock Citizens.

(Examiner Correspondence)

HAVELOCK, Mar. 26.—The manager of Knox Presbyterian church held a somewhat novel entertainment in the church dining room on Thursday evening, when they themselves prepared and served a Shanty tea. The hall was beautifully decorated with everygreens and the tables spread with snowy white paper covers. Baked beans, scalloped potatoes, hot rolls and butter, pie, cake and salads were served by the men themselves, each one wearing apron and hustling around in true waiters' style. While the men did practically all the work, some of the fancy dishes were prepared by the ladies.

However the ladies had nothing to do with the dishwashing, and not one, even the most particular among them, could find fault with the way that was done. About one hundred people were served, and all voted the shanty tea a most delightful and successful event. The crowd was not so large as might have been, owing to the prevalence of a mild form of flu, and common cold in this district. Those who were in charge of the proceedings were as follows: Messrs Robert Scott, James Scott, Harold Mathison, Percy Yuill, James Ketchen, Russel Green, Fred Platt, Albert Wilson, Clifford Jamieson, Otto Patterson.

Knox Church Young Women's Association held their regular meeting at the home of Miss Reta Buchanan on Monday evening, Mar. 21 when twenty members were present. This was the meeting at which the girls were expected to work on their quilt blocks, and quite a number of them had brought their work with them. Some however, forgot to bring the work, and there was not as much accomplished as might have been. However they had a very enjoyable social time.

ROME REJOICES

(Continued from Page 1)

said to have been connected with Christ's passion and death.

Many young men, including hundreds of foreigners, who have been studying in the Rome seminaries, were ordained priests this morning.

Ancient Ceremony

In Florence the six centuries old ceremony of the "explosion of the sacred cart' was held again.

While thousands thronged the square before the cathedral, four white oxen, with gilded horns and hoofs, carried into the square a cart decorated with flags and flowers and heavily loaded with fireworks.

From the car a wire was run through the cathedral doorway to the high altar. At that point an artificial pigeon carrying a pyrotechnic rocket was slid on the wire.

A priest lighted the rocket before a huge congregation. The pigeon soared out over the heads of the crowd to the cart, and set off the fireworks. The crowd in the square cheered wildly for this was a good sign, taken as forecasting excellent harvests.

Mrs. R. G. Cottrell Is Appointed Delegate

The regular March meeting of the 57th Regiment Chapter was held in the Armouries on Thursday afternoon with a large attendance. The Regent, Mrs. T. W. H. Young presided and after the opening ceremonies, the routine business was conducted. Several letters, expressing thanks for flowers were read by the secretary and a letter regarding the provincial meeting at Hamilton.

Mrs. R. G. Cottrell was named as delegate and nominated as a provincial councillor. Mrs. R. Birdsall made a few remarks, urging the Chapter to send two delegates if possible.

Mrs. Sharp, for the sick and visiting committee reported thirty visits made. Mrs. Cottrell, for the flower committee reported a number of bouquets sent during the month.

Mrs. W. Gordon Hall for the Relief committee reported help given to needy families. The Regent expressed the deep regret of the Chapter at the passing of the late Mrs. Clegg who was the first regent of the 57th Chapter and a life member.

Mrs. D. Melton, who has been living at Oakville for some time was welcomed back to the Chapter and Mrs. W. Ashbury receiv.. into membership. It was decided to have the next monthly afternoon bridge on the second Wednesday in April with Mrs. F. Miller acting as convenor, assted by Mesdames A. W. McPherson, G. R. Melton, S. Newhall, C. E. Newman, D. Melton, B. McLeod, R. Neil.

The meeting closed with the National Anthem. Afternoon tea was served by Mrs. C. E. Newman and Mrs. Piercy.

TWO COUNTIES IN AGREEMENT

(Continued from Page 1)

er municipalities' figures, the Counties Council at their June session will have to revise completely the figures in their equalization by-law.

"The net result of the whole matter is that Cobourg is entitled to a rebate of $2,860 for 1931 overpayment, and has received a reduction for the future from 9.50 to 8.41 per cent. of the counties' tax levy. On the basis of counties' expenditures in 1931, this is worth approximately $4,000 per annum, or a reduction on last year's basis from approximately $34,000 to $30,000. If the counties can cut their expenses Cobourg's saving would be proportionately more. For this year only Cobourg taxpayers will get the benefit of a reduction of approximately $6,860 and $4,000 per annum thereafter.

"I have previously furnished all members of Council with a copy of Mr. Cummings' report. It was on the basis of this report that this settlement has been effected. As a matter of good faith with the Cobourg ratepayers who voted for the separation bylaw last year and the unanimous efforts of the 1931 and 1932 Councils, it is important to note that the separation features of the bill were withdrawn as no headway could be made in view of the Government's opposition to the same. The 1931 and 1932 Councils have accordingly done all within their power to carry out the mandate given them with the results, as stated, in lieu of separation. It may not be all that was expected or hoped for, but has resulted in very tangible assistance to the Cobourg taxpayer. This has been achieved without adding one dollar to the equalized assessment of any rural municipality, and from the results obtained and the painstaking and impartial report made by Mr. H. L. Cummings of the Attorney-Generals' department the ratepayers generally, both in town and countryside, can now appreciate the reasons for Cobourg's hard fought battle for equitable relief from heavily increased taxation.

"The unanimous attitude of the 1931 and 1932 Councils, together with the mass of details prepared by the town clerk and treasurer, has been of the most material assistance in getting the town's case before the proper authorities to enable a decision favorable to the town to be made. In its final stages the resolutions passed by both the Town and Counties Council inviting Mr. Cummings to give an impartial report on the difficulties between the respective parties to the dispute, and the assistance of the loal member in having the necessary appointments made in Toronto for both parties, facilitated the agreement finally arrived at.

"At the final conference in Toronto attended by Warden Hartt, ex-Warden Hooten, Counties Treasurer E. L. MacNachtan and F. D. Boggs, K.C., counties solicitor, the attitude of these gentlemen, once the facts were disclosed by Mr. Cummings' report, evidenced goodwill and a desire to rectify the errors disclosed. The town of Cobourg accordingly can and doubtless will reciprocate this attitude, and having proved the merits of their case, can now co-operate with the counties and ask the co-operation of the counties in further reducing expenditures and in promoting an era of better understanding and mutual good-will."

TILT ON HYDRO

(Continued from Page 1)

enquiry than that proposed to be held by the Royal Commission appointed recently. The commission is to investigte the payment of $50,000 to John Aird, Jr., by the Hydro, and the purchase of the Dominion Power and Tranmission Company, Hamilton by the Hydro for $22,000,000. Liberal and Progressive alike agreed the Royal Commission should look into the payment of $125,000 to Mr. Aird by the Beauharnois Company. They suggested that former Premier G. Howard Ferguson should be asked to appear before the commission, and that the investigating be thrown wide open.

To this, Premier Henry reiterated his belief that everything was all right with Hydro. If the Royal Commissioner decided the inquiry should be carried further, the government would grant the necessary powers.

Free-For-All.

There was a general free-for-all as the session drew to a close. Hon. J. R. Cooke, Hydro chairman, Dr. George A. McQuibban, Liberal whip, and the three leaders all jumped into the fray. Dr. McQuibban's charges that Hydro was purchasing power when it was exporting a surplus at Niagara Falls were denied by Mr. Cooke and Premier Henry, and supported by W. E. N. Sinclair, Liberal leader, and H. C. Nixon, head of the Progressive party.

Mr. Nixon and the Prime Minister battled fiercely. The former had stated there was no doubt there had been discussion as to who, Hydro or Sweezey (R. O. Sweezey of Beauharnois) should take care of John Aird.

My honorable friend can't get away with such a remark here. He must offer proof or withdraw this statement, said the Premier. But the incident ended when Hon. T. A. Kidd, Speaker of the House, expressed the opinion Mr. Nixon's argument was close to a matter that was now sub judice.

There had been a smart set-to earlier in the day. The government's Fuel Tax Bill had not been printed and distributed. When it came up for second reading, Mr. Sinclair asked for a ruling on the matter in view of the House rule that such bills could not receive second reading until printed. The Speaker ruled that inasmuch as the measure had been given first reading with the consent of the House, it should go through. The Liberal Leader appealed, and the matter was put to a vote. The appeal was defeated.

Government Wins On All

There were four divisions in all, on the Gas Tax, Corporations Tax, Amusement Tax and Mr. Sinclair's motion. In each case the Government was victorious by a wide majority.

Barring its final hours, the session had been devoid of really outstanding legislation. Perhaps the most important bill, outside of the tax proposals, was that which provided the Ontario Muncipal Board could step in and control municipalities which were in financial difficulties. Under the bill, the municipalities could ask for this control and the board would then set up an advisory council of five members with exceedingly wide powers. They would approve the issue of debentures and validate them, approve local improvements, declare a moratorium of one year on the municipalities' debts, and generally have complete charge.

Then the bill to escheat the estate of the late Charles Millar created some discussion. Mr. Millar, who died in 1926, had bequeathed the bulk of his estate of $500,000 to the woman giving birth to the largest number of children in 10 years. The government sought to divert the money to the University of Toronto. After argument, the Government withdrew the measure.

Sir William Mulock, Chief Justice of the Province, will prorogue the House on Tuesday. Since the retirement of Hon. W. D. Ross, Lieutenant Governor, Sir William has been acting as Administrator.

How to Escape FLU and Grippe

1 Avoid so far as possible the places where germs are most likely to be spread; overcrowded cars and public meeting places; overheated, stuffy rooms.

2 Be careful of close contact with others and beware of all coughers and sneezers; breathe through the nose, get fresh air, but avoid drafts or chilling.

3 Get lots of rest. Drink plenty of water. Keep the bowels open. Take extra precaution to keep in good physical condition, so your system will have normal resistance against germs.

4 Try, particularly, to avoid catching cold. Colds lower your resistance to disease germs. At the first sign of any cold, take some Aspirin; remain indoors if possible until your cold is gone. And if you have a sore throat, dissolve three Aspirin tablets in a quarter glassful of water and gargle; this relieves the soreness, and usually reduces the inflammation.

5 If you have any reason to suspect even a touch of flu, call your doctor at once.

Thomasburg

Mr. and Mrs. William Holbert spent Sunday afternoon with Mr. and Mrs. Harold Morton and family.

Mrs. Clarence Mouck is spending a few days in Belleville with Mr. and Mrs. Stanley Kerr.

Mr. and Mrs. Charlie Latchford and family of Belleville spent Sunday with Mr. and Mrs. Damon McCamon and family. Mrs. Robert McCamon of Chapman returned home with them for a few days visit.

Mr. and Mrs. Wilber Keller and baby spent the tea hour on Saturday with Mr. and Mrs. Thomas Emerson.

Mrs. William Shaw spent the dinner hour on Saturday with Mrs. Walter Harrison.

Mr. Edward Carter spent Sunday afternoon with Mr. and Mrs. Melbourne Adams.

RHEUMATISM?

Lame Back? Painful Hip?

Listen to Mr. Wm. Pichá, Hull, Que.: "I suffer from Rheumatism in the legs. It moves from place to place. The pain is terrible. If it weren't for T-R-C's I would be in bed instead of up and around. They certainly drive out the pain." Equally good for Neuritis, Lumbago, Sciatica, Neuralgia. No harmful drugs. 50c and $1 everywhere. 124

You owe it to yourself to try

T-R-C's TEMPLETON'S RHEUMATIC CAPSULES

Peterboro Business Live-Wires

Save time and trouble by looking over this list of progressive business cards when you need the best service in their line. See these first:

GARAGES

CHEVROLET

USED CAR MARKET

See our Used Cars. Best price in Town

J. K. HUGHES, LTD.

Cor. Hunter and Water. Phone 1247

BIRTHDAY CARDS

FOR SALE—A COMPLETE NEW Range of Birthday Cards, Birth Congratulation Cards, Graduating Cards, Sympathy Cards and "Sorry-You-Are-Ill" Cards. See them at The Peterborough Examiner's South Store.

WASHERS

BEATTY WASHER

EASIER TO OPERATE—WASHES FASTER—LASTS LONGER

342 Water Street. Phone 2129

Women said: A Soap that SOAKS Out Dirt Can't be Kind to Hands But they hadn't used the new Oxydol

MADE IN CANADA

Richer, quicker suds—50% more suds—that's why the New Oxydol does so much—soaks clothes fresh and clean without harm to hands or dainty things. Never balls up, rinses clean, softens water. Great for dishes, too.

OXYDOL THE COMPLETE HOUSEHOLD SOAP

COLONY HOUSE, 6' x 8'.
Suggested by Ontario Department of Agriculture.

Just as for an axe handle, hickory is the best. Just so for your POULTRY BUILDING, lumber is the best.

Our prospective business in your community is your guarantee of good service, absolute satisfaction, and prices always consistent with service rendered.

No Charge for Full Truck-Load Deliveries
See Our Plans

The Peterborough Lumber Co., Ltd.
163 HUNTER ST. W.
Phones—Office 3160 Yards and Mills 419

OUR OWN PICTURE PAGE

Pictures by Courtesy of Agricultural College, Guelph

POULTRY CONTINUED BY REQUEST

The Record Store
Cor. Reid St. & Park Hill R.
Phone 3582
Peterborough
THOROUGH-BRED WHITE LEGHORNS
Guaranteed Maximum Production
Settings of 13 for $1.00

THE APPLEBY PEN,
With a record for all Canada for size and number of eggs combined. Owned by F. W. Appleby, M'sion City, B. C.

Single Comb White Leghorns
"TANGRED" STRAIN
J. S. COIT
High St.
Phone 2578j
Peterborough
Sturdy Baby Chicks
Correspondence Invited

Pioneer Chick Mash

assures profits for the chick - owners feeding it regularly. It is the bone-building element of feed that determines the rate of maturity and results in healthy, normal chicks.

PIONEER BABY CHIC MASH ingredients are powdered buttermilk, oatmeal, alfalfa leaf meal, corn meal, wheat meal, beef meal, bone meal, fish meal, iodized salt, cod liver oil. Every ingredient is tested before being used.

One correspondent writes: "After a season's test on around 40,000 chicks, PIONEER proves most satisfactory from every angle."

Moderate in Price High in Quality

Made by
Western Canada Flour Mills Co., Ltd.
Head Office: TORONTO, ONT.

Write for our Monthly Bulletin, "Pioneer Practical Poultry Pointers." It's FREE. Ask your local dealer or write us direct for Pioneer Chick Mash, Chick Scratch and Growing Mash.

LEGHORNS ROCKS
Phones 1337 and 470
"Enjoy Your Morning Eggs—Open Them with Confidence"

EATING EGGS of delicious flavor sold in cartons or crates only. Every egg guaranteed. Prompt delivery.

HUGH BERTRAM & SONS
Spring Garden Farm
Agents for Motherwell Stamina Poultry Feeds—Caldwell's Poultry Concentrates.

"Hillcrest Farm"—S. C. White Leghorns

For the fifth year in succession we are using Appleby Farm Pedigreed Males from hens ranging from 236 to 309 big eggs in a year. Appleby (B. C.) Leghorns have won not only the world's highest record pen, 3556 eggs, pictured above, but for five consecutive years have had highest contest average in Canada for size of egg. "Hillcrest" Leghorns are now all Appleby breeding. Some April and May Chicks are still available at remarkably low prices. Write or phone 99, "HILLCREST FARM," NORWOOD, ONTARIO, G. A. BRETHEN.

YOUR POULTRY HOUSE ROOF
Bird's Twin Shingles and Paroid Roofing Lasts Longer
FRED. H. ROWAN
549 King St. Estimates Given. Phone 851

TRUE TYPE PLYMOUTH ROCK.
She laid 301 eggs in her pullet year.

TRUE TYPE PLYMOUTH ROCK COCKREL.

TRUE TYPE PLYMOUTH ROCK.
She laid 220 eggs in her pullet year, 198 eggs in her second year.

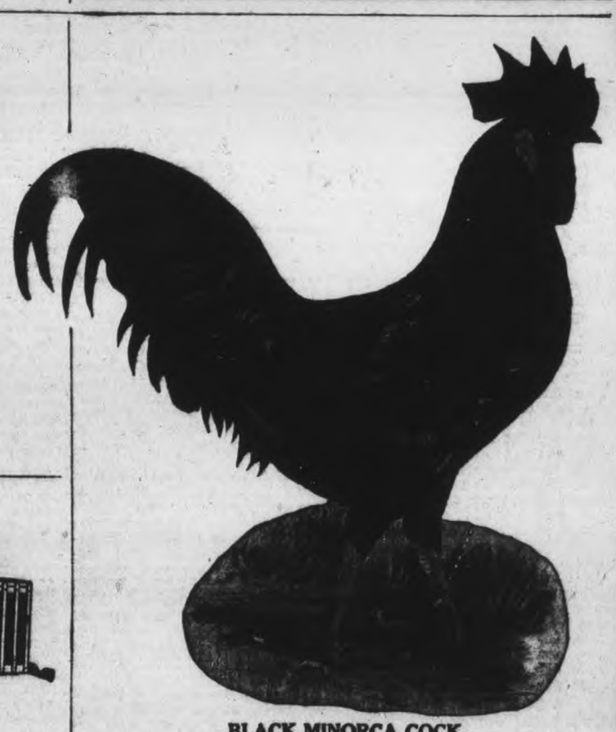

BLACK MINORCA COCK

There is a Reason for These Cheerful Faces

OVALTINE
MEANS HEALTH AND HAPPINESS

There is no food beverage comparable with OVALTINE. It is the richest in food value—the cheapest in cost—the most economical in use.

Sold by all good stores in 50c, 75c, $1.25 and $4.50 family size tins.
A. WANDER, Limited, London, Eng., Peterborough, Can.

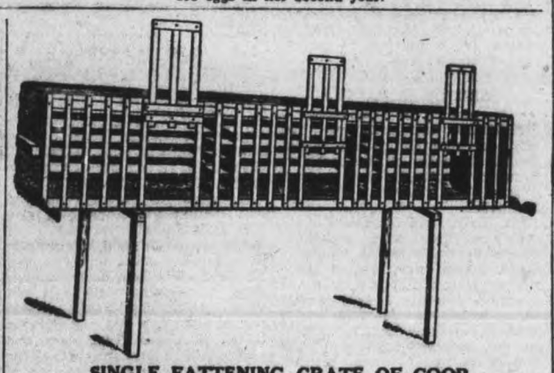

SINGLE FATTENING CRATE OF COOP

THE HOUSEHOLDER WITH THE BROAD SMILE

is a user of D. & H. Lackawana Anthracite Coal. His heating troubles are solved. He procures it from

KELLY
PETERBOROUGH FUEL AND TRANSFER CO.
Aylmer St.
So May You — Just Phone 270

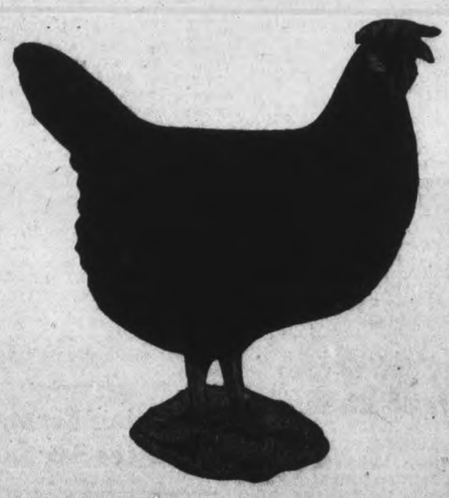

BLACK MINORCA HEN

LIGHT BRAHMA COCK

LIGHT BRAHMA HEN

What Kind of Company Do Your Clothes Keep?

Are you sure that your washing is done in the most hygenic, healthful way? Don't take chances. FANNING'S LAUNDRY washes each family's clothes in their own individual compartment; sterilizes every piece.

FANNING'S LAUNDRY Phone 353

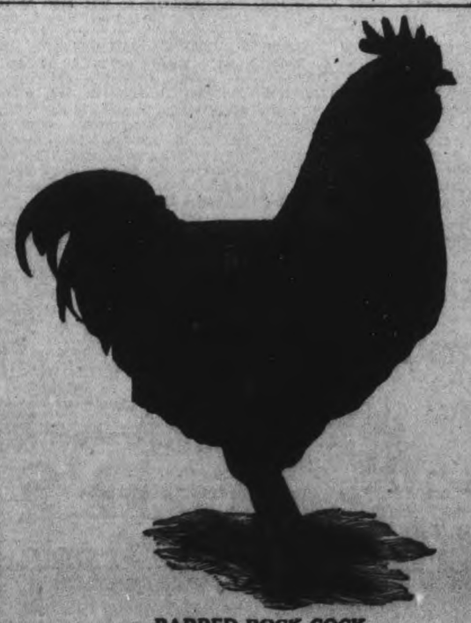

BARRED ROCK COCK

PREPARING FOR THE 1932 BABY CHICKS.

By Walter Lloyd, Peterboro, Ont.

Here we are once more, with spring literally rushing towards us, and making us hustle around.

To begin with, we have, nearly all of us, placed our orders for young chicks with reliable breeders. This is absolutely the most important part of all, to be certain that you are getting well-bred, healthy stock. This will start you right.

Our first concern is to prepare the dwelling-place for our coming brood. This is a matter that will take very careful planning for some days before their arrival. We must have the brooder prepared and the heating apparatus in perfect working order, so that we can depend upon it not varying. When we are assured that the stove is working accurately, we may let it out until twenty-four hours before the chicks are due to arrive. Then it must be lighted and everything about the little home must be in place, in order that everything may be of a uniform temperature when the chicks arrive. The temperature of the house should read from ninety to ninety-five degrees at the edge of the brooder.

Immediately around the stove we must arrange a circle of sand about three or four feet in diameter; around the sand place a nice, clean litter of cut clover, or chaff may be used as a substitute. An earthenware fountain, and, if necessary, two, will be found to be the most satisfactory water supply. Always keep a good supply of fresh water easily accessible and preferably with the chill taken off before giving it to the chicks. In some convenient corner we will have a dish of finely crushed charcoal, another with grit, and then place low mash dishes filled with a good dependable starting mash. It will be advisable to have a perforated guard over each dish in order that the chicks may help themselves without waste.

There is one item in the diet of the young chicks which must not be overlooked if we wish to raise healthy chicks, and that is the matter of green feed. This can readily be handled by the use of sprouted grain or a few leaves of lettuce and even finely chopped onion for a change will be found to be relished. Feeding is quite an art and experienced poultry men make a careful study of it, and by so doing obtain good results.

PETIGREED
S.C. Rhode Island Reds
Rich dark mahogany red. Noted for exhibition and heavy production quality.
WALTER LLOYD
301 Park Hill Rd., Peterborough
Eggs, $2 Per Setting (15)
Special Eggs, $4 Per Setting (15)

PRESBYTERY IS DIVIDED INTO FOUR SECTIONS

Move Decided at Young People's Convention Held at Cannington.

NEW EXECUTIVE

(Examiner Correspondence.)

QUEENSBORO, March 26. —At a meeting of the Young People of Belleville Presbytery held at Cannifton, a new executive was appointed, composed of the following members: President, Rev. W. G. Fletcher, Amelíasburg; Vice-President, C. Bailey, Harold; Secretary and Treasurer, Miss Mae Reynolds, Cannifton; Christian Fellowship, Miss Helen Babcock, Wilton; Missionary, Elmer Dixon, Belleville; Christian Citizenship, Arthur Wilson, West Huntington; Social and Recreational, Rev. Mansel Smith, Northport.

It was decided to divide the Presbytery for the working out of its program., and for the sake of convenience into four sections, and to have sectional committees in each to take charge of the activities in their respective areas. The following sectional committees were appointed: for Lennox and Addington, convenor, Miss Helen Babcock, Wilton and Bowerman, Odessa, Carman Hudgins, Selby and Robert Hird, Newburgh. Centre Hastings; convenor, Arthur Wilson, West Huntington and Mrs. Wescott, Stirling, Miss Norma Fair, Madoc and Miss Francis Harris, Hassard's Corners. South Hastings and Belleville: Convenor, J. Elmer Dixon and Mr. Hearts, Trenton, Miss Mildred Jones, Corbyville, and Miss Jean Morrow,Belleville. Prince Edward County: Convenor, Rev. Mansell Smith, Northport, and Carman Burr, Picton, Miss Gladys Wilson, Picton, and Howard Dorston, Demorestville

There were about 40 delegates present in the afternoon. Supper was served in the basement of the church by the members of the W. M.S.

Evening Session.

The evening session was opened by the Rev. W. R. Merrick, assisted by a number of his young people. Rev. W. G. Fletcher the new president, then took charge. The new executive was installed by Rev. G. W. W. Rivers of Madoc.

Resolutions of appreciation were extended to Mr. J. Elmer Dixon, who for the past five years so acceptably filled the office of president, and to the other retiring officers. At the tea hour Miss Fletcher, daughter of Dr. Fletcher, of Odessa, led in the singing of several negro spirituals.

The evening session was closed by an address by Dr. Fletcher of Odessa. This was very dramatic and imaginative and presented a strong urge to the young people to measure up to the great task that was their's. Dr. Fletcher pointed out that the young people must accept the work of leading the religious forces as no one else could possibly perform that task.

W. M. S. Easter Meeting.

The Easter meeting of the W.M.S. was held on Tuesday afternoon at the home of Mrs. Bruce Leslie. The meeting was opened by the president, Mrs. J. F. Everson, by singing, "There is a Green Hill Far Away." Prayer was offered by Mrs. John O'Rourke. The Scripture lesson was read responsively from St. Matt. 28:1-10. Mrs. Everson read a communication, "An Easter Message" from the W.M.S. president. Mrs. Bruce Leslie gave a paper on Temperance. The chapter in the study book was given by Miss Marion Love. Arrangements were made for making the quilt, which is to be a part of the supply allotment. The word by which the roll call will be answered at the next meeting will be "Faith."

The meeting was closed by the singing of "Oh, Master, let me Walk with Thee," and prayer by Mrs. Bruce Leslie.

Lawn Bowling Club Formed At Stirling

(Examiner Correspondence.)

STIRLING, March 26. — The Bowling Club organized at Stirling recently with the following officers, etc.:

President: C. R. Bastedo.
Vice-President: John O'Donnell.
Secretary: Tom Solmes.
Treasurer: E. Carleton.
Game Committee: W. Whitty, R. Meiklejohn, J. Butler, W. Moise.
Ground Committee: J. O'Donnell, T. Solmes, E. Munro, J. S. Morton.
Entertainment Committee: C. R. Bastedo, E. Carleton, H. Rollins.
Representatives to District meeting: C. R. Bastedo, T. Solmes and W. Whitty.

St. Paul's Y.P.S.

Ninety-six were present at the literary meeting on Monday evening.

Melville Gibson played two accordeon numbers. Mr. Dobbie gave a talk on Ireland. Bessie Conley and Rev. E. W. Rowland sang "Absent."

The Blue Outlook was read by Miss Mary Hulin. This was divided into editorials, note and comment, local church proceedings, foreign news, poetry, wise and otherwise.

Maurice Bell gave a banjo solo, "Roll on Mississippi." A presentation was made to Mrs. Ivan Caldwell (nee Katie Hobbs) of an electric table lamp.

Miss Marion Jones put on a unique contest, "Things Found in a Church."

Miss Lilian McGuire has accepted a position in Belleville and has tendered her resignation to the P. S. Board. She has been primary teacher here for 11 years.

GRAIN AND PRODUCE REVIEWS

TORONTO PRODUCE

TORONTO, Mar. 26.—At the end of this week prices for butter on the local market were about the same as at the end of last week, though there was slightly easier tone apparent. However, trade was some better on Thursday than on previous days, and there were no large movements of supplies at levels below current quotations of Monday. Local brokers were not offering any butter as discount rates and buyers in the market had to deal at steady terms. Regraded grass quality was quoted at 27½c to 28c and fresh makes at 27c to 27½c for No. 1 and 26c to 26½c for No. 2.

Cream Higher

Cream prices made a nice jump this week. Local buyers increased their offerings 2c per pound fat on Tuesday and put the range more in line with the butter market. The new range was 24c for special, 23c for No. 1 and 20c for No. 2 f.o.b. country points.

Cheese Strong

Receipts of new cheese were light and brokers were forced to put their prices up to higher levels. They quoted new large at 11½c to 11¾c, new twins at 11¾c to 12c and triplets at 12c to 12¼c. Wholesalers also advanced their prices to the trade. They quoted new makes ½c higer at 13c for large, 13¼c for twins, 13½c for triplets and 15½c for stiltons.

Egg Market Weak

The egg market had its "ups and downs" this week. On Monday there were too many eggs offered and prices shrunk, but on Tuesday a heavy snowstorm changed conditions locally, and prices were higher on this market. Wednesday the roads were open and supplies were too heavy for the demand, with the result that prices slumped again. At closing time on Thursday the market was very weak and prices quoted by brokers for graded lots were below Monday's levels.

On Thursday country shippers were quoted 15c for extras, 13c for firsts and 10c to 11c for seconds, delivered, ungraded, cases returned. Brokers offered graded lots in free cases at 15½c to 16c for extras, 14c for firsts and 12c to 13c for seconds, graded and in free cases. Retailers were offered supplies at 23c for extras in cartons, 21c for extra loose, 19c for firsts loose and 17c for seconds loose.

Weddings

YOUNGS—JONES

MARMORA, March 26 (Examiner Correspondence). The wedding took place at the Rectory, Marmora, on Thursday afternoon of Verna Lydia, daughter of Mr. and Mrs. James Jones of Marmora Township and Herbert Youngs of Peterborough. The rector, Rev. A. B. Caldwell officiated.

DRINKWATER—FORSYTHE

TWEED, March 26. (Examiner Correspondence).—A very pretty but quiet wedding took place at the United Church parsonage in Thomasburg on Wednesday when Dorothy Jane Forsythe, youngest daughter of Mrs. G. W. Wright, was united in marriage to Elgie Carmon, son of Mr. and Mrs. M. Drinkwater, of Tweed.

The bride looked charming in a pale blue gown, with shoes and hat to match.

She was attended by the groom's two sisters, Evelyn and Vera, who wore pale green dresses with accessories to match.

The wedding dinner was served at the home of the groom's parents to immediate relative of the bride and groom, and a few intimate friends, after the ceremony. The happy couple left on an extended honeymoon. After spending a few weeks in Tweed they expect to take up their residence in Toronto.

FREEBURN—BULLOCK.

(Examiner Correspondence.)

YOUNG'S POINT, March 26. — A quiet wedding was solemnized in the George street United church parsonage, Peterborough, by the Rev. J. E. J. Millyard, on Saturday, March 19, when Violet, youngest daughter of Mrs. Bullock and the late Peter Bullock, of Young's Point was married to James, son of Mr. and Mrs. Robert Freeburn of Young's Point.

The young couple, who were unattended, will reside in Douro Township.

Prevailing Farm Prices Are Low

CAMPBELLFORD, March 26 (By Examiner Staff Correspondent) — Low prices are still prevalent in farm products as was seen at the farm sale of George Brown, Seymour Township on Wednesday. Oats were the best price, selling for sixty cents a bushel, about 500 bushel on the market. Number one timothy hay sold for eight dollars a ton while horses were out of the bidding altogether. Hog prices were low, one brood sow weighing between 250 and 300 pounds being bid in for $11. Holstein milkers went for $30 to $40. J. R. Battisby of Campbellford conducted the sale.

Obituary

WILLIAM MATHESON

(Examiner Correspondence)

TWEED, Mar. 26.—The death of William Matheson occurred at the home of his daughter, Mrs. Dr. Farrell in Toronto this week. The late Mr. Matheson whose original home was at Preston, resided in Tweed for some time with his daughter, Mrs. Dr. Farrell. He was a member of the Presbyterian Church.

His wife predeceased him some years ago.

AUDREY YOEMANS

(Examiner Correspondence)

TWEED, Mar. 26.—Friends of the late Audrey Yeomans, daughter of Mr. and Mrs. Joseph Yeomans, of Farnsworth Corners, Hungerford, were greatly surprised to learn of her death in Trenton on Tuesday.

The late Miss Yeomans taught school in this district a number of years, although due to impaired health she was forced to give up teaching, and for some time she has been engaged as a saleslady in a store in Trenton.

The late Miss Yeomans, who was twenty-five years of age, was born at Denhigh but came with her parents to Hungerford. Ten days ago she was taken seriously ill with pneumonia and death followed. She was a member of the United church and took an interest in the Sunday school work. Besides her sorrowing parents she is survived by several brothers and sisters.

ARTHUR C. DAVEY.

(Examiner Correspondence.)

FENELLA, March 26. — Word has been received by Mrs. C. W. Macklin, Fenella, of the death at Brandon hospital, of her nephew, Arthur Clare Davey of Carberry, Manitoba.

Mr. Davey had suffered since the New Year with tubercular meningitis, which caused his death.

The funeral was held on Wednesday, March 16, brethren of the Glenboro Masonic Lodge Number 48, of which the deceased was a member, assisting at the service. He was twenty-five years of age and is survived by one brother, Floyd, and his parents, of Carberry, Manitoba, Mr. John B. Davey, who was before her marriage, Miss Mary Oakley, of Castleton, Ont.

ADAM H. WILLIAMS

CAMPBELLFORD, March 26 (By Examiner Staff Correspondent) — The funeral of the late Adam Henry Williams was held from the home of his sister, Mrs. John Bakes, Garry street, Campbellford, on Thursday afternoon, interment being made in Mount Pleasant cemetery. The Rev. R. C. Tait officiated, the pall-bearers being, Chas. White, R. Cole, Chas. Horsman, Walter Feltwell and Walter Lowe.

The late Mr. Williams died on March 22, aged 70 years and ten months. Born in Campbellford, he resided in the United States for forty years, returning to this district nine years ago to live. Besides his sister, one married daughter in Flint, Mich., U.S.A. survives, his wife having predeceased him some years ago.

J. I. JOHNSTON.

TWEED, March 26.—(Examiner Correspondence. — The funeral of the late John Irwin Johnston took place on Wednesday afternoon at Bethel Church. The deceased was found on Sunday morning by F. Howard, a tenant farmer, who resided in part of the farm-house, whose discovered the body partially dressed in the kitchen. It was evident that the deceased had gone to attend to the kitchen range on rising. On being called to the scene, Dr. Welsh stated that death was due to heart trouble, and that Mr. Johnston had been dead for some hours.

The late Mr. Johnston was born in Hungerford Township about 73 years ago, and was the son of the late Mr. and Mrs. Charles Johnston. He was a bachelor and resided at Bethel for the past forty-six years. He was a member of the Bethel United Church, and always gave freely of his time and substance in forwarding the work of his church. Mr. Johnston was a striking example of the upstanding type of Canadian citizenery, of a quiet and retiring disposition. He made a large circle of friends throughout the district where for so many years he has resided. In the political world he was a firm Conservative.

He is survived by three brothers and two sisters—Robert, who resides near Markham; George and Fred., of Alberta; Mrs. Wesley Maynes, of Thomasburg, and Mrs. William Maynes, of Stirling.

RICHARD HEALEY

TWEED, March 26 (Examiner Correspondence). — Richard Healey, one of the well-known residents of Hungerford Township, died at his late home near Bogart on Tuesday, age 72 years. The deceased, who was a bachelor, was a successful farmer, retiring some years ago. He was a son of the late William Healey. iHs is survived by one brother, Michael, East Hungerford; and one sister, Mrs. William Kenny, Lansing, Michigan. The funeral was held on Thursday at Stoco Roman Catholic Church.

DAVID SIMMONS

LAKEFIELD, Mar. 26. (Examiner Correspondence)—The funeral service of the late David Simmons was held on Tuesday evening from his late residence, Clementi street and was attended by a number of neighbours and intimate friends of the family.

Rev. T. W. Wesley officiated at the service which was a simple character but full of the message of Christ's resurrection and its meaning to us. Mrs. G. Craig Bell sang an appropriate solo in a sympathetic manner, Mrs. Chaplin acting as accompanist.

The funeral cortege left early on Wednesday morning for Forest where the funeral service was held under Masonic auspices.

Mr. Simmons, during his twelve year's residence in the village had made a circle of many friends who with genuine sorrow mourn his passing. Mr. and Mrs. Simmons had no relatives in the community. Mr. Simmons was very much interested in the development of the park and had visions of making it both a thing of beauty and a source of revenue to the village. He was also interested in the Lakefield Agricultural Society and was on the Board of Directors until failing health compelled him to retire. His experience in agriculture which was a varied one, made him a valuable member of the directorate.

JOSEPH JAMES.

TWEED, March 26.—(Examiner Correspondence). — On Tuesday a link with the early history of the community of Actinolite was severed when Joseph James passed away in Belleville General Hospital. He was one of the best known residents of the district.

Although in his eighty-second year, Mr. James was identified with the mining activities north of tweed for many years. He possessed a brilliant mind and was well informed on all subjects. He has done considerable travelling, and in his earlier days was a notable platform speaker. At one time he served with the Royal Navy and visited many important ports of the world. Being deeply interested in municipal, provincial and federal politics, he took part in many of the campaigns, although he never entered himself for any important position in the political world.

He was the son of the late William James and spent his early boyhood on the seas. Later he entered the contracting business in Montreal, in which he proved successful. Urged on by the promising mineral deposits of North Hastings County, the late Mr. James took up his residence at Actinolite where he purchased considerable property and developed mispickle ore. When Actinolite was an active community and a flourishing centre, the deceased served as magistrate.

His wife, Margaret Ann James, died forty-three years ago, shortly after he took up his residence in the district. He is survived by one son, Charles James, of Tweed. There also remain three sisters—Mrs. Sarah Jeffery, Mrs. Rachel Featherstonhull and Miss Ida James, all residing in Montreal.

A member of the Anglican Church, the late Mr. James took an active interest in all its departments, and for many years was a lay delegate from St. James' Church, Tweed, to the Synod. He was a member of the Masonic and Oddfellows, although he has taken little interest in either order in his declining years.

The last few years he has spent with his son, Charles, in Tweed, and at his old residence in Actinolite. He was taken seriously ill about a month ago, and was removed to Belleville Hospital.

Burial will be in Tweed on Saturday afternoon from his son's residence, with Rev. W. L. Wright of St. James' Anglican Church conducting the services.

QUEENSBORO.

Rev. G. W. W. Rivers, Mr. Grey Rivers and Miss Norma Fair of Madoc, attended the Young People's convention held at Cannifton. Rev. J. F. Everson, Miss Marion Mutton and Miss Francis Harris, were present from the Queensboro charge.

Miss Marion Burnside, who spent the past two weeks in Toronto with her grandmother, Mrs. Thomas Moore, has returned home.

Mr. John Alexander, Sr., who has been busy on the new highway at Actinolite, for the past ten weeks, has finished his work.

Mrs. Thomas Moore of Toronto, is spending a couple of weeks with her daughter, Mrs. Earl Burnside.

For painful joints sprains and strains

Rub IN Elliman's Rub OUT pain

Large Bottle 50¢ The most famous liniment in the world—and used all over the world.

SORE THROAT

FIVE minutes after you rub on Musterole your throat should begin to feel less sore! Continue the treatment *once every hour for five hours* and you'll be astonished at the relief.

This famous blend of oil of mustard, camphor, menthol and other ingredients brings relief naturally. Musterole gets action because it is a *"counter-irritant"*—not just a salve—it penetrates and stimulates blood circulation and helps to draw out infection and pain. Used by millions for 20 years. Recommended by doctors and nurses.

MUSTEROLE
BETTER THAN A MUSTARD PLASTER

TWO MEN HAVE CLOSE ESCAPE

Thrown Into Icy Waters of Trent River When Canoe Upsets.

NEAR HASTINGS.

HASTINGS, March 26. — Two young Hastings men narrowly escaped drowning on Wednesday afternoon. Charles Robinson and Derb Lemoire were going to their work down the river in a canoe owned by Robinson. In some manner, the boat upset, throwing the two unfortunate men into the cold icy water. They were in the water about half way east of the bridge when the boat upset. Mr. Robsinson swam to the shore. Lemoire clung to the canoe and after being in the water nearly half an hour, finally reached the pier, broke the ice and let the canoe go. Claude Hoard, the lock-master, came to his assistance with ropes and a life-saver, and by lowering the ropes from the bridge was able to save Lemoire.

Mr. Robinson was taken to his home by Iden Bonds, and in the evening apparently seemed none the worse of his experience. They both had rubber boots on, and Mr. Robinson lost one in the water. Mr. Lemoire, who was most exposed to the cold water, was taken home by Taylor Huycke, and in the evening was suffering from the effects of the cold and shock. Mr. Robinson had left his overcoat in the canoe and it was finally recovered. The canoe floated into shore by the power house.

Claude Hoarde deserves great praise for his thoughtfulness, as this is not the first time he has been the means of saving a drowning in the Trent River.

YOUNG'S POINT.

Mr. and Mrs. Arden of Grafton spent the week-end, the guests of Mrs. E. A. Bullock of Young's Point.

Miss Viola Redpath is spending the Easter vacation at the home of her parents, Mr. and Mrs. A. Redpath of Lakefield.

Mr. and Mrs. Wesley Cummings and daughter, are at present the guests of Mr. and Mrs. George Cummings of Young's Point.

Mis Eileen Ayotte of Peterborough passed through the village on Thursday en route to her home in Clydesdale.

All In / NR

Intestinal poisons are sapping your energy, stealing your pep, making you ill. Take NR —NATURE'S REMEDY—the safe, dependable, vegetable laxative. Keeps you feeling right. Get a 25c box.

TO-NIGHT TO-MORROW ALRIGHT

The All-Vegetable Laxative

School Reports

S. S. No. 5 SEYMOUR

CAMPBELLFORD, March 26 (By Examiner Staff Correspondent). — The following is the report of the Easter examinations of S.S. No. 5, Seymour (English Line School).

Sr. IV. — Muriel Peake, 83% (hon.); Jeannie Stephens, 73; James Ostofi, 71.

Jr. IV.—Margaret Peake, 78% (hons.); Frances Lee, 57; Olive Tinney, 55.

Sr. III.—Marguerite Haig, 68%, Donald Clarke, 68; Ronald Clarke, 67; Ilene Stephens and Raymond Ostofi, absent.

Jr. III.—Marcus Haig, 48%; Gerald Stephens, absent.

Jr. II.—Austin Stephens, 82% (hon.); Helen Peake, 77 (hon.); Marie Stephens, 69; Helen Haig, 67; Olive Varcoe, 65; Harriet Haig, 62; Bernice Sanders, 57; Morley eBnnett, 50; Bob Ostofi, 40; Beatrice Clarke and Evelyn Stephens, absent.

Jr. 1 (in order of merit).—Murray Bennett; Winnifred Haig, Isabel Sanders; Gordon Stephens, Edwood Haig; Joseph Hoey; Delbert Buchanan, Glenn Haig.

Primer.—Isabella Varcoe; Gladys Grills; Raymond Tinney; Marion Sanders; Maurice Smith; Lawrence Stephens; Arthur Grills; Kenneth Buchanan; Morley Grills.

S.S. 2, SMITH

The following is the report of the Easter examinations held at S.S. No. 2, Smith:—

Sr. IV—Bill Fife 65, Newton Bell 62.

Sr. III—John Irwin 78, Helen Howden 73.

Jr. III—Gordon Darling 62, Jean Harrison 57.

Sr. II.—Doris Harrison 80, Gerald Westlake 67.

Jr. II.—Ronald Darling 74, Donald Westlake 71, Melville Johnston 63, Laura McManus 50, Madeline Bell absent, Marjory Brown absent.

I—Mary Darling 67.

Pr.—Jack Blewett, George Johnston.

Teacher—G. Lowes.

TWEED MERCHANT HAS CLOSE CALL

Partner Finds J. G. Frost Overcome by Gas Fumes in His Garage.

TWEED, March 26 (Examiner Correspondence)—Mr. J. G. Frost, senior partner in the firm of Frost and Co., furniture dealers, had a narrow escape from death by asphyxiation by deadly monoxide gas on Friday afternoon. Mr. Frost had started the car in his garage, but had returned to the house to procure some water for the radiator. On his return to the garage where the engine was still running, with the garage doors closed, he was soon overcome by the deadly gas.

His plight was fortunately discovered by his partner, Mr. B. B. Ryan, who returned from a business trip to Sulphide about 5 p.m. Mr. Frost, who was unconscious, was quickly removed to the open air and given medical attention. Although weak from his experience, Mr. Frost is able to be around.

MORGANSTON.

Mr. Donald Massey visited his brother Clarence, who is attending Peterborough Normal.

The Morganston Cheese Co. held their annual spring meeting on Saturday last. Contracts for hauling the milk to the factory and the cheese to Campbellford, were signed, and the prices are considerably lower this year.

Mr. Lorne Darling motored to Toronto on Monday.

Mr. Ross Aird, Manual Training teacher in the Huron Street School, Toronto, called on Mr. Grant Van Blaricom, on Sunday.

Mr. Douglas Turney is moving from Norham this week and will make cheese in the factory in which he learned his trade from Mr. Egbert Demerest, now a maker near Madoc.

INDUCTION IN MADOC

COBOURG, March 26.—The induction of Rev. R. B. Nelles, formerly of Port Hope, to the ministry of St. Paul's Presbyterian Church, Madoc and St. Andrew's Presbyterian Church, Tweed, took place Thursday.

Don't forget the Community Dance at the Legion Hall on Friday, April 1st, under auspices of the Canadian Legion and the Social Club of The Examiner.

Kidney Troubles

cause poisons to accumulate in the system and bring on persistent Backache, Lumbago, Rheumatism, or Sciatica. Take Gin Pills to restore the kidneys to a healthy condition and eliminate the poison from your system.

217

Bridgenorth

Mr. Harry Mann of Ottawa attended the funeral of the late Mrs Garbutt Mann last week.

Mrs. Garbutt, Miss Mary Garbutt and Mr. Walter Garbutt of Douro, were visitors at the home of Mr. and Mrs. Gordon Mann of Smith.

Mr. and Mrs. Gordon Mann spent Monday at the home of the latter's sister, Mrs. Evans Storey, of East Emily.

Mr. and Mrs. Kidd and family of Warsaw, who bought Mr. Stanley Blewett's farm, have moved to their new residence, and Mr. and Mrs. Blewett have also moved to their new residence on the second line of Smith.

Miss Jane Grant of Peterborough was a recent guest at the home of Mr. Will Grant, Chemong Road.

Easter Services In Hastings Church

HASTINGS, March 26.— Special services for Easter Sunday will be conducted in Trinity United Church, Hastings. During the preceding week instruction is being given in class, to prospective members, and on Good Friday evening a preparatory service was held in the church.

The Sunday morning service will present the combined features of special Easter message, music, reception of new members and Sacrament of the Lord's Supper. At the evening service, the pastor's subject will be "Jesus' Standard of Personal Relationships."

Well Over
TWO MILLION ENTRIES
in the TURRET CIGARETTE HOCKEY CONTEST!

Contest Headquarters literally buried beneath an avalanche of last minute entries from far-away points.

Entry letters by the bag—by the truck load—by the hundreds of thousands have poured into Contest Headquarters during the final weeks of the contest. A huge staff of clerical workers is busy labouring day and night to complete the task of opening, sorting and classifying the entries so that the work of the judges may be simplified.

The announcement of the winners' names will be published just as soon as possible—but please be patient—such a task takes time.

Quality and Mildness
Turret
CIGARETTES

Imperial Tobacco Company of Canada, Limited

THOMAS INGRAM ELECTED HEAD MILLBROOK UTILITIES COMPANY

Officials Decide on Immediate $5 Levy for All Members.

REPAIRS NEEDED

MILLBROOK, March 26 (Examiner Correspondence).—A meeting was held in the council chamber on Wednesday evening; those present including: J. A. Vance, Mr. Dunlop, Rev. W. W. Jones, F. C. Scott, T. W. McCamus, F. J. Smith, Thomas Ingram, Milton Challice, J. H. George, E. G. Britton, R. A. Ford, Miss Laura Crocker, Mrs. George Raper, R. H. Edmunds, Dr. H. A. Turner, and George E. Burnham.

The secretary, G. E. Burnham, took the chair and explained the object of the meeting; namely to reorganize and devise some means of raising funds to keep the water system that furnishes many homes and business place of the village, in repair.

Mover by R. H. Edmunds, seconded by Fred Smith: That Dr. H. A. Turner take the chair. Carried.

Moved by J. A. Vance and F. J. Smith: That Dr. H. A. Turner be appointed president. Moved in amendment by R. H. Edmunds and R. A. Ford: That Thomas Ingram be appointed president. The vote being taken, the amendment carried.

Moved by E. G. Britton and T. W. McCamus: That F. C. Scott be vice-president. Carried.

Moved by R. H. Edmunds and F. J. Smith: That G. E. Burnham be elected, secretary-treasurer. Carried.

Moved by R. A. Ford and F. C. Scott: That Reeve P. Stinson, R. H. Edmunds, F. J. Smith, together with the president, vice-president, and secretary-treasurer be appointed executive committee. Carried.

The treasurer read the financial statement showing a balance in the bank of 96 cents, with liabilities as follows: R. H. Edmunds, $35.35; United Church, $14.45; G. E. Burnham, $2.90.

Moved by R. A. Ford and F. Smith: That a level of five dollars per annum be made on each member, first payment to be made forthwith, and in default of payment water supply to be cut off. Carried.

F. J. Smith and R. A. Ford: That R. H. Edmunds have pipe repaired at United Church parsonage. Carried.

On motion, the meeting adjourned until Wednesday, April 6 at 8 p.m.

In addition to the pictures exhibited in the National Gallery, London, 500 masterpieces have been stored in the basement.

CAMPBELLFORD

BRIEF AND INTEPESTING NEWS ITEMS FROM THE TRENT TOWN.

Easter will be featured in all the churches in town on Sunday, with special musical renditions by the various choirs. At St. Andrew's Presbyterian Church the Rev. J. C. Robinson will preach at both services, which will be at the usual hours. At the morning service the soloist will be Miss Helen McDonald while the anthem "Your Lord and King" (Williams) will be rendered by the choir. In the evening the anthem will be "Shouts of Victory" (Ashford) while a soprano solo will be given by Miss Dorothy Reynolds. The organist, W. A. Newcourt, L.C.M., will also give special organ numbers at both services.

At St. John's United Church the Sacrament of the Lord's Supper will be administered at the close of the morning service. The Rev. R. C. Tait will take as his sermon theme at morning worship "Easter Discoveries" and at evening worship he will preach on "His Plighted Word," the fourth in a series "Addresses to Young Folks and Others." Sunday School and Men's Bible class will be at 2.30, the pastor's topic at the latter being "Jesus Rises from the Dead." The orchestra will assist at the evening service.

At Christ Church (Anglican) Holy Communion will be celebrated at the hours of 8 and 11 a.m. At the morning service the choir will render the anthem, "Christ is Risen" (Maunders) and a solo, "Hosanna" (Granier) will be sung by Mrs. (Dr.) F. deF. Free. At evensong the anthem will be "Awake Thou that Sleepeth" (Jackson) in which the solo parts will be taken by Miss Margaret Dickson. The rector, Rev. T. H. Floyd will preach at both services. There will be a service for Sunday School scholars at 3 p.m. in the church.

Both services at the Baptist Church will be featured by special Easter music and sermons. In the morning the Rev. L. M. Smith will take for his sermon theme "The Present Resurrection—A Study of the Resurrection in the thought of the Fourth Gospel" and at evening worship "The Perennial Resurrection—A Study of the Resurrection in the light of history." Sunday School will be at 10.30 a.m. The Young People's Union will meet on Monday evening in the church room and on Wednesday evening the Fellowship hour will be held, the theme for discussion being "A Resurrection Miracle."

Services on the Seymour United Church circuit will be held at Tabernacle at 11 a.m.; Stephen's at 3 p.m. and Zion at 7 p.m. Sunday School at Stephen's at 2 p.m. The Rev. F. G. MacTavish will preach at all points.

Major J. M. Bygott has returned home after spending the past few days at Lakefield.

Owing to the lack of improvement in the employment situation in the town of Campbellford and prospect of a late spring, which will make conditions more than severe, the town will endeavor to have the time for the granting of direct relief extended from March 31 to April 30. Acting in accordance Mayor J. M. Bygott has instructed Clerk J. F. McGregor to write the secretary of government relief in Toronto urging that this extension of time relative to the Campbellford situation be given favorable consideration.

A case which is very much before the eyes of the citizens of town will come up in the spring assizes to be held at Cobourg on March 29 when Hugh Greenshields will be tried for the murder of his son Billy.

STOMACH BAD... DIZZY AND HEAVY

—Photo by Buckley

JOHN JOSEPH BARNES

Niagara Falls, Ont.—"For some time I suffered from nervousness and could not sleep at night. My stomach was bad, my head was dizzy and heavy. I felt so tired and sick in the morning and after I had eaten my breakfast I was so filled up with gas," says John Joseph Barnes of 991 Huron St. "Let me tell you I felt so discouraged I just gave up everything almost. One day I saw an advertisement to send 10c for a trial package of **Dr. Pierce's Golden Medical Discovery**, and so I tried the sample and it did me so much good I took three bottles of these wonderful tablets and now I am real well."

All druggists. Fluid or tablets.

Send 10c to Dr. Pierce's Laboratory in Bridgeburg, Ont., for a trial package.

CAVAN COUNCIL HOLDS SESSION

Fenceviewers and Poundkeepers Are Appointed for 1932.

ACCOUNTS PASSED

MILLBROOK, March 26 (Examiner Correspondence).—Cavan Council met on Wednesday at 1.30 p.m., members all present, and Reeve G. H. Hootan in the chair.

Deputy-Reeve J. O. Ball introduced a by-law to appoint fence viewers and pound keepers for 1932, and after the requisite number of readings the by-law was signed.

Fence viewers: G. Eagleson, Jos. Whitfield, A. Coulter, James Roddy, William Earle, R. O. Larmer, L. W. Smith, H. Hubbeard, J. Armstrong, F. Staples, J. Sandy, J. E. Clarke, H. Cathcart, George McBain, T. Edgerton, Bruce Sharpe, J. Boyd, Hubert Lowes, A. Strong, and W. Bowles. Pound keepers: F. Gibson, L. W. Smith, S. S. Staples, W. Sharpe, F. Elliott, H. Hubbeard, Richard Matchett, N. Fee, H. Trew, J. Kinsman, I. Dawson, J. Eggleton, R. J. Dewers, and H. Ball.

Ball-Wood.—That the Reeve sign cheques for the following orders. Carried. H. Lang, S.S. No. 8, $190.00; H. Braithwaite, S.S. No. 5, $300.00; Telephone Company, account, $3.67; Richards & Richards, on printing contract, $50; account, $42.72; $92.72. J. N. McGill, taking W. Lancaster to Cobourg, $5.00; J. H. McGill, one-half day committee work, 1931, $2; George Ellsworth, account, $2; J. S. Innis, Ltd., account repairs, $5.59; A. Cathcart, 2 sheep killed, 8 injured, $31; N. Robinson, brushing on Con. 12, $15; J. Whitfield, valuating sheep, $2; H. A. Fallis, P.S. Road 6, $8.95; C. Carl, P.S. Road 8, $3; G. F. Bothwell, P.S. Road 7, $18.55; A. Cathcart, rebate dog tax, 1931, $2; J. W. Perrin, P.S. Road 8, $14.70; R. J. McDonald, P.S. Road 4, $10.55; S. Kennedy, P.S. Road 3, $8.25; H. J. Hubbeard, P.S. Road 3, $7.65; S. Pritchard, P.S. Road 4, $22.15; G. W. Green, account, $4.75; Sawyer-Massey account, $49.09; L. H. Gibson, P.S. various, $82.27; F. J. Smith, account repairs, $82.74; J. H. McKnight, P.S. Road 6, $16.50; Council pay, $20; committee work, Reeve, $2; Deputy-Reeve, $2, $24; J. N. McGill, clerk, $37.50.

Ball-Wood: That council adjourn to meet April 20, at 1.30 p.m. Carried.

PROGRAM RADIO

SUNDAY FEATURES.

8.30—Sunrise service—CKGW.
8.30—Melody Hour—WTAM.
9.00—The Balladeers—WBEN.
10.30—Saxophone Octet—WBEN.
11.30—Major Bowers Family—WEAF.
12.00—From Buenos Aires—WGR.
1.00—Waldorf Organ—WBEN.
1.00—Ave Maria Bells—CFRB.
1.30—The Silver Flute—WBEN.
2.00—Organ, Kathleen Stokes—CFRB.
2.30—Moonshine-Honeysuckle—WEAF.
4.00—From Vienna—WTAM.
4.30—Lifetime Revue—WHAM.
5.30—Blue Coal Revue—CFRB.
5.30—Simoniz Guardsmen—WJZ.
6.30—"K-7"—Spy Stories—WJZ.
7.30—Three Bakers—WLW-WJZ.
8.15—Ensemble Symphonique—WOR.
8.15—Collier's Radio Hour—WJZ.
9.00—Organ, Kathleen Stokes—CFRB.
9.15—Familiar Music—WBEN.
9.15—Bayuk Stag Party—WJZ.
10.15—The Old Singing Master—WJZ.
10.31—String Quartet—CKGW.
10.45—Organ, Archer Gibson—
10.45—Seth Parker's—CKGW.
11.15—Russian Chorus—WGR.
11.30—Shackley, Moonbeams—WGR.
11.30—Organ, Jesse Crawford—WEAF.
11.45—Sam Herman, xylophone—WJZ.
12.00—Wm. Stoess Orchestra—WJZ.
12.00—Patais d'Or Orchestra—WEAF.
12.30—California Melodies—WGR.

MONDAY FEATURES

8.00—Breakfast program: CKNC
8.30—Morning Devotions: CFRB
8.30—Cheerio program: CKGW
9.30—To o' the Morning: WBEN
10.15—Clara, Lu and Em: WJZ
10.45—The Madison Singers: CFRB
11.30—Melody Parade: CFRB-CBS
12.00—G. E. Home Circle: WBEN
12.15—Paul Tremaine Orch.: CFRB
12.30—Farm and Home Hour: WJZ
1.00—George Hall Orch.: CFRB
1.45—Vecsey Ritz Orch.: CFRB
2.00—Ann Leaf, organist: CFRB
3.00—U.S. Marine Band: CKGW
3.00—Salon Orch.: CFRB-CBS
3.45—The Four Eton Boys: CFRB
4.00—The Rhythm Kings: CFRB
6.00—Waldorf Orch.: CKGW-NBC
6.15—Vaughn de Leath: CFRB
6.30—George Hall Orch.: WGR
7.15—Howard Lanin Orch.: CKGW
7.30—Paul van Loan Orch.: WEAF
7.45—Chateau Laurier Or.: CFRB
7.45—Billy Jones-Ernie Hare: WJZ
8.30—Voice of Firestone: CKGW
8.30—Willard Robison Orch.: WOR
9.00—Sudbury v. M.A.A.A.: CFCA
9.00—The Mills Brothers: WKBW
9.30—Gene Fogarty Orch.: CFRB
9.30—Parade of the States: WEAF
10.00—Canada's Mounted: CKGW
10.00—Guy Lombardo's Orch.: CBS
10.'0—Joe de Courcy Orch.: CKNC
10.30—Dumont Minstrels: WEAF
10.45—The Street Singer: CFRB
11.00—Slumber Music CKGW
11.00—Jack Denny Orch.: WEAF
11.15—Gene Fogarty Orch.: CFRB
11.30—Organ, J. Crawford: WEAF
11.30—Emerson Gill Orch.: WTAM
11.30—Jane Froman Orch.: WJZ
11.45—Cab Calloway Orch.: WEAF
12.30—Johnny Hamp Orch.: WJR
1.00—Hopkins Orch.: WABC

What a $10,000 "Family Income" Policy Will Do

• • •

Here is the real solution to the family protection problem. This policy requires an annual deposit of only $28.18 per thousand at age 30.

• • •

Send the coupon below for further information

If you do not live to age 65

this Company at your death will commence to pay your family $100 per month and will continue to pay this amount until you would have reached age 65.

In addition

$10,000 will be paid on the 65th anniversary of your birth. This amount will be paid in one sum, or if desired, in instalments. (In the latter event, excess interest dividends will be added to the instalments.)

If you live to age 65

the Policy may be continued as an Ordinary Life Contract at a reduced yearly deposit or surrendered for its cash value which may be taken in one sum or as a monthly income.

Dividends

Liberal dividends are allotted yearly, the first distribution being at the end of the FIRST policy year.

THE **Mutual Life** Assurance Company of Canada
Head Office: Waterloo, Ont.
Established 1869

George Gibbons, District Manager.
A. C. Gray, District Representative.
Douglas C. Grant, Representative.
201 Barrie Bldg., George Street, Peterborough, Ontario.

I am interested in a Family Income Policy. Please send particulars.

Name.....

Street Address.....

City.....

Age.....

C.D.S. DAILY STORE NEWS

2 o'Clock Specials for Monday Shoppers

Full Fashioned Real Silk Hose, Pair 79c

Chiffon and service weight, silk to picot top and silk to hem, with panel heel. Sizes 8½ to 10½. Shades of Mayfair, rhume, nubrown, nuee, squirrel, Arab, melody, symphony. First quality and substandards. Monday 2 o'Clock Special, pair ..... —Main Floor, C.D.S.

Milanese Silk Gloves
Fancy cuff style and one dome at wrist. Colors of sand, beige, grey and white. Sizes 6 to 8. Pair.... 79c —Main Floor, C.D.S.

RAYON LINGERIE
The group consists of Gowns, Pyjamas, Slips, Teddies, Bloomers and Pantie Sets. Assorted colors in the lot. Sizes small, medium and large in the lot. Monday 2 o'Clock Special, each ..... 59c —Third Floor, C.D.S.

Leatherette Cushions
22-inch, square, two-tone, filled with good clean filling. Each..... 45c —Main Floor, C.D.S.

Men's Run-Resist Rayon Combinations
Button and buttonless styles, roomy armholes and legs. Colors of peach, white and azure. Sizes 36 to 42. Suit..... 89c —Main Floor, C.D.S.

Fancy Rayon Socks
Holeproof Socks with mercerized heel and toe and snug-fitting ribbed top. Sizes 10 to 11½. Pair..... 49c —Main Floor, C.D.S.

Boys' Jerseys
Of fine cotton wool yarn, polo type neck with turn-down collar, long sleeve. Colors: blue, fawn, grey and brown. Each..... 89c —Main Floor, C.D.S.

Athletic Shirts and Shorts
Shirts of run-resist rayon, close fitting, athletic style. Sizes 36 to 42. Shorts of fine cotton broadcloth, finished with pleats and elastic at sides. Sizes 28 to 40. Monday 2 o'Clock Special, each..... 49c —Main Floor, C.D.S.

COLGATE'S TOOTH PASTE, SPECIAL, 2 TUBES 25c

GIRLS' MIDDIES AND SKIRTS, SPECIAL!
Fine Cotton Twill Middies with blue collar and cuffs. Good quality Pleated Serge Skirts. Sizes 8 to 14. Monday 2 o'Clock Special, the two for ..... 1.49 —Third Floor, C.D.S.

Grate Type Electric Heater
Useful for office or home. Can be used off drop light. Monday 2 o'Clock Special, each..... 2.95 —Fourth Floor, C.D.S.

Kitchen Waste Cans
Outside is finished in blue, green or ivory. Foot lever raises lid. Galvanized iron inside pail. Monday 2 o'Clock Special, each. 97c —Basement, C.D.S.

Floor Brooms
Of black hair and fibre mixture, 12-inch block, with long wood handle. Monday 2 o'Clock Special, each..... 69c —Basement, C.D.S.

Char Dusting Mops
Oblong shape, soft colored cotton yarns, Mop on frame, with long smooth handle. Monday 2 o'Clock Special, each..... 59c —Basement, C.D.S.

Clothes Baskets
Of wood splint, double woven and sheeted bottom. Size 26½ x 17½ x 10½. Monday 2 o'Clock Special..... 59c —Basement, C.D.S.

Wire Strainer and Potato Masher The Two for 19c
—Basement, C.D.S.

Self-Wringing Mops
With heavy knitted cloth. No need to wet hands while wringing. Monday 2 o'Clock Special, each. 39c —Basement, C.D.S.

Turpentine
For cleaning hardwood floors or thinning paint. Best quality. Monday 2 o'Clock Special, quart, 33c —Basement, C.D.S.

Monday, Tuesday and Wednesday— **Special Showing of "Wabasso" Products**
DEMONSTRATED BY MRS. MARGARET BALLINGALL

"WABASSO" TUBFAST PRINTS PER YARD 20c
Dainty colorful prints in small and medium sized patterns, suitable for kiddies or grown-ups. Guaranteed fast colors. 36" wide. —Second Floor, C.D.S.

Eatonia Sheeting
Firmly and evenly woven of durable cotton yarns, fully bleached and will ensure long service. This Wabasso product will please even the most fastidious.
63 inches wide. Yard .....38c 81 inches wide. Yard 53c
72 inches wide. Yard .....45c 90 inches wide. Yard 60c
—Second Floor, C.D.S.

Eatonia Pillow Cotton
Circular Pillow Cotton of exceptional value. It is a good serviceable weight and will retain its smooth finish after repeated laundering.
40 inches wide. Yard .....27c 42 inches wide. Yard 29c
44 inches wide. Yard .....31c —Second Floor, C.D.S.

Colored Bordered Pillow Cases
Of firmly woven cotton with smooth finish. Neatly hemstitched, with fast-color hems in pink, blue, mauve and green. Size 42 x 33 inches. Pair..... 98c —Second Floor, C.D.S.

Waco Silk
Another Wabasso product. Fine shimmering rayon material. Excellent for linings, bedspreads, drapes. Tub-fast, in shades of reseda, orchid, honeydew, red, green, sand, etc. 36 inches wide. Yard..... 29c —Second Floor, C.D.S.

New Printed Rayon Piques
Lovely printed rayon piques in a host of light and dark printed patterns. All 36" wide. Yard ... 65c —Second Floor, C.D.S.

GROCERY SPECIALS

Salmon, Cloverleaf, Pink, tall tin ..... 2 for 21c
Eatonia Tomatoes, 2½ size tin ..... 3 for 23c
Pilchards, Snowstorm Brand. Tall tin ..... 2 for 23c
Siawson's Cheese, ½ lb. package .... 2 for 23c
Sweet Mixed Pickles. Penn brand, 37 oz. jar 29c
Eatonia Peas. No. 2 tin ... 3 for 23c
Special Blend Black Tea, lb. 29c
MEATS
Fresh Stewing Beef ..... 2 lbs. 23c
Loin Veal Chops. lb. 20c
Fresh Pork Sausage ..... 2 lbs. 25c

CANADIAN DEPARTMENT STORES LIMITED

MILLBROOK Y.P.S. DECIDES ON PLAY

Miss R. Thorndyke Gives Talk on China to Grace Presbyterian Group.

MILLBROOK, Mar. 26 (Examiner Correspondence)—The regular meeting of the Young People's Society of Grace Presbyterian Church was held on Tuesday at 8 p.m., in the Sunday School auditorium, with a lessened attendance owing to unfavorable roads and weather, but with interest and enthusiasm for the work unabated.

The devotional part of the meeting was carried out by Miss Jessie Armstrong, who read the scripture lesson, and Miss Mary Armstrong, who took up the topic in an informative and inspiring manner.

Miss Ruth Thorndyke had charge of the literary topic, her theme being "China," with up-to-date information regarding conditions in that great republic. A feature of the meeting was the singing of suitable hymns for the Easter season.

After discussion, it was decided to have the play, "An Irish Stew," prepared by the young people and presented at an early date. On motion it was decided to extend an invitation to the members of the Centreville Y.P.S. to be guests of the local society at the next regular meeting, which will come in two weeks' time, the visiting organization to present the program. Tuesday, April 5, will be the date for the joint gathering.

A practice of the young people's choir for the special service on the afternoon of Sunday, March 27 (Easter), was held following the Y.P.S. meeting, two of the classes of the Sunday School providing the music for next Sunday's session.

Centreville Y.P.S.

The Young People's Society of the Centreville Presbyterian Church met in regular session on Monday evening, in the Sunday School hall, with McIntosh Bradshaw in the chair, the president, Archie Deyell, being unavoidably absent.

Roy Smith took charge of the topic in the opening devotional period and Miss Iva Campbell presented the literary theme, a study of the life of Lord Strathcona, both of these leaders bringing much helpful information to the listeners in their respective sections of the program.

A piano duet by Misses Grace Johnson and Gwen Hutchison was warmly applauded, and the meeting closed with prayer.

The Centreville Young People's Society expect to meet with the sister organization of Grace Church, Millbrook, for the next regular gathering, and to provide the program, the social side of the meeting to be in the hands of the hostess Y.P.S.

Contests and music filled up the social hour happily at the close of Monday's meeting.

The trees that compose the bulk of Nova Scotia's forests are: red, white, and black spruce; white, red and jack pine; balsam fir; hemlock; cedar; larch; beech; red, and sugar maple; yellow, and paper birch; red and burr oak; poplar; ash, and white elm.

Don't forget the Community Dance at the Legion Hall on Friday, April 1st, under auspices of the Canadian Legion and the Social Club of The Examiner.

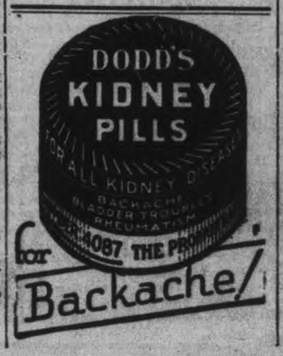

Dr. Wood's Norway Pine Syrup

The Children Catch Cold Easily

Mrs. Walter Miller, Notch Hill, B.C., writes:—"The climate here in the winter time is very changeable, and the children catch cold very easily.

I have always found that a few doses of Dr. Wood's Norway Pine Syrup will relieve them at once.

I have tried many other cough remedies, but, now, I always insist on 'Dr. Wood's', as I find it the most reliable, and the children like its pleasant taste."

Price 35c. a bottle; large family size 65c.; at all drug and general stores; put up only by The T. Milburn Co., Ltd., Toronto, Ont.

WOMEN'S INSTITUTE WEEKLY COLUMN

A goodly thing it is to meet
In Friendship's circle bright
Where nothing stains the pleasure sweet
Or dims the radiant light.
No unkind word our lips shall pass
No envy sour the mind
But each shall seek the common weal
The good of all mankind

CAVAN

The following are recent announcements made by the Superintendent of Women's Institutes for 1932:

"First and foremost, we wish to stress the fine spirit of the women in the Institutes who are now, as they have always been, ready to cooperate in the best interests of their local groups and the future welfare of the nation. When we set a limit to the number of points to which they could have a speaker for a meeting to be held in the latter part of May or June, they readily agreed that one meeting for each three or four branches would be quite satisfactory and a number of districts have decided to hold only one general meeting at a central point for, say, ten or twelve or fifteen branches in the district. The fact that the money available is less than a year ago, has stimulated the Institutes to greater effort, for they realize more than ever that the benefit to the individual member depends largely upon the effort which she puts forth to make the various activities of the branch effective, and I predict with confidence that the institutes this year will be of much greater educational value than ever before, and their social leadership will be all the more appreciated, for people are not so inclined now, because of the expense to seek entertainment and amusement in the nearby cities, and large towns.

Then their service during the past year is a justification for all the support given by the government; for I doubt if there had been direct appeals to the government for assistance from any centres where Women's Institutes are established in Old Ontario, and very few, if any, in the northern sections.

Among the plans which are being made for the balance of the current year is, first and foremost, a garden which is a real garden for every home, and we are asking the officers to induce as many of their members as possible to grow an adequate supply of vegetables for use, throughout the growing season, and for preservation, and storing for the winter months. The thrift campaign will cover not only the growing of vegetables but menu planning in general. The remodelling of clothing and the utilization of worn goods to the best advantage will be features of the clothing programs, and announcements more in detail will be made shortly regarding ways and means of making the program in clothing effective. Then plans are also being formulated for the beautification of the home, largely with the utilization of material at hand, and comparatively inexpensive materials. The remodelling of houses and the introduction of labor-saving devices and equipment and providing health-giving conveniences, will be duly considered.

We will reduce the expenses in connection with the summer series of meetings, one month and three months' short courses, district annuals, and in other ways to a sufficient degree we hope, to enable us to continue service by way of instructors for two weeks' courses, and three-day courses in food values and cookery, home nursing, and first aid, sewing.

In any case the Institutes are offered this service along the lines announced last year, and instructors will be provided, we hope, until the end of the Institute year, October 31. There is a possibility that we may have to limit this service towards the end of the year, but we hope not."

George A. Putnam,
Superintendent Women's Institutes
of Ontario.

LIFFORD LINE

Following is an outline of an interesting Institute discussion on various types of flour and their uses in home baking.

To Canadians wheat is something more than other grains; it is the symbol of our prosperity, the yardstick by which we measure the economic welfare of our country. Abundant crops bear witness to the fertility of the soil and have made Canada famous among nations as a producer of foods.

Each year a drama is enacted by science and industry for the benefit of the Canadian housekeeper. It is a drama in five acts—planting, harvesting, transportation, storage and milling. The finished product is then ready for delivery to kitchens all over the land where it serves a thousand purposes and appears on our tables in various guises.

Flour is the basis of so many dishes that the subject is interesting to every woman who makes even the slightest pretense of doing her own cooking or who supervises the family bill of fare.

The kind of wheat milled determines the type of flour. Hard spring wheat which has a higher percentage of protein or gluten is the source of bread flour, as this quality is desirable in yeast mixtures giving elasticity and tenacity to the dough and lightness to the loaf. On the other hand a high gluten content is a handicape when making pastry, cakes and a variety of quick breads; so for this reason soft fall wheat which contains a lower proportion of gluten is used for pastry flour.

A good flour for bread-making is of even texture, fine, but feels slightly granular when rubbed between the fingers. Pastry flour is smoother and of a silky softness. Bread flour will not pack when pressed in the hand; pastry flour will bear the imprint of the fingers.

You may, if you wish, use bread flour for cakes, pastry and similar products, but you must keep in mind certain points. There is a difference in the weight. Seven-eighths of a cupful of bread flour equals one cupful of pastry flour. Therefore when substituting the former in a recipe which calls for pastry flour, deduct two tablespoons from each cupful stated—otherwise the texture of the product will be inferior. An extra sifting before measuring is advisable.

(To Be Continued).

OMEMEE

Suggestions for the growing of vegetables were given at an Institute meeting recently.

"How can we make our vegetable garden just as interesting in the matter of variety as that portion devoted to flowers? This can easily be done and from the production standpoint too, we can greatly increase its capacity over the old type of a few rows of potatoes, carrots and corn, which is a very important factor in these days of reduced incomes.

"One member suggested that we get away from the old idea of setting one day aside for the planting of the vegetable garden, the more we space our planting by the use of several sowings, ten days apart, of the same seed and early, medium and late varieties, the more we spread our harvesting season over the whole year. With a few vegetables in storage and possibly, a hot bed and growing mushrooms and rhubarb in the cellar, there is no reason why we should not enjoy Canadian vegetables throughout the entire twelve months. If we remember that, there are at least fifty distinctive kinds of vegetables which may easily be grown in Canada, that our climate consisting of long hours of sunshine and cool nights, produces quality unexcelled elsewhere and that we may plant from early spring until the first week in July, we will have mastered all the necessary essentials.

Another member described approved varieties of better known vegetables: asparagus, beans, beets, cabbage, carrots, corn, cucumbers, celery, lettuce, onions, peas, parsnip, radish, spinach, Swiss chard and tomatoes.

MOUNT PLEASANT

The local branch of W.I. are busily engaged making quilts for relief work and the members will meet in their W.I. hall to quilt these quilts before the April meeting.

An activity in which nearly all Institute branches do more or less work, whether they report it or not is relief work. It is a work in which there is a certain amount of delicacy about reporting as those who receive the assistance might feel hurt if the thing done were published without any name.

However there is seldom a fire where household goods are destroyed, but assistance of some kind is given. If it is known that anyone is ill, needs care they cannot get, they are usually helped out. Food and clothing are often sent by members of the Institute and the need for them is learned through the Institute. Many Institutes have sent food and clothing to the north. Perhaps they do not do so every year, but there are few who have not done so, a number of branches keep a complete outfit for mother and infant and if needed they give it and then make another one.

Perhaps the care of mother and infant is the best work that can be done. Hospital care is very expensive and besides that so often if the mother can only remain in the home it means so much to the whole family.

Often children are outfitted for school or what they have is added to. Mothers can often make over or repair for their children if the donors have not time to do so. Very few houses have not something that can be used to help others, and that perhaps without very much inconvenience. Men's heavy woollen underwear can be made into various garments for children when past use for an adult.

When sending donations to hospitals it is necessary to send goods in the best condition as a rule, new articles, and in bales for the north.

BEDTIME?

Sweeten the story with LIFE SAVERS PURE and WHOLESOME

PEP-O-MINT
WINT-O-GREEN
CL-O-VE
LIC-O-RICE
CINN-O-MON
VI-O-LET

A Fortune In The Making

COLLEENS MIX "GRAND CASHIONAL" COUNTERFOILS.

Sweep girls at the Plaza, Theatre, Dublin, in gay uniforms, mixing the seven million Irish Sweep ticket counterfoils in the trucks of a model railway which travels around the great electric mixing machine. The mixer created an artificial 50-mile-an-hour typhoon so the counterfoils were well and truly shuffled before being placed in the big golden drum for the draw.

toys for children and reading matter are always acceptable. Old Christmas cards delight many children. Institutes which do not attempt any of this work miss a great deal of real joy as a branch, and as individual members. It really helps to make our country. "It's a fine thing to have a country to be made, and it's a fine thing to have a part in making it."

"A code of conduct," for Institute programs bears the following refreshing verse:

"Give a little, live a little, try a little mirth;
Sing a little, bring a little, happiness to earth;
Pray a little, play a little, be a little glad;
Rest a little, jest a little, if the heart be sad;
Spend a little, send a little to another's door;
Give a little, live a little, love a little more."

MILLBROOK

In these days when the problem of music in the schools is such a live subject, a group of interested Institute workers gathered at tea at a member's home, listened with pleasure to a talented teacher tell how to interest boys in this important branch of study, many practical suggestions being garnered for future reference and application.

The speaker, guest of the hostess for the afternoon, was a normal school music instructor, and thus competent to deal with her topic, many questions being asked, and the whole talk being of an informal character, and so much the more enjoyable than a set address.

As a point of first importance Miss Rusk stressed the wise choice of material since boys like bright, rhythmical sea songs, or hunting songs, or possibly those with a nature appeal. Such titles as "A Merry Life," "The Clang of the Force," "The Sailor Dance," etc., were given, with the suggestion that the boys of the school be asked to sing only such parts as were within their range, leaving the girls to take the higher part of the score "and of course transposing may sometime be necessary because the song, as written, is more often than not either too high or too low."

The changing voice of the boys in adolescent years may account for their failure to be interested in music, the guest-speaker thought, since it is difficult for them to control, hence embarrassment results when attempting to sing, "but this would not have happened had they been taught to sing in the years preceding the change of voice. And the teacher may win her boy pupils to interest in singing, and a real wish to try, by showing them what their best tones are, and how the new voice may sound. "When the class has become accustomed to this mixed tone quality, and learn to use the tones easily, they will be quite free in trying to sing."

"Listening Lessons" were also recommended as another plan to follow, that is teaching music appreciation by choosing pieces with suggestive titles, so the pupils may have an idea of what the composer had in mind, and then playing the selections, waltzes, marches, minuets and nocturnes, being suitable for this purpose. "Supply a motive for listening first," was the informant's advice, asking some such questions as 'What does music suggest to you?' or 'As I play think of words to describe the selection; putting in your own words what the composer wished to express.' At first you may get response from very few, because boys and girls are at the embarrassed age when it comes to telling their own feelings, while others may really lack the ability to express what they feel; and of course there are always some who haven't any impression from the music at all."

In the end, however, assurance was given there would be a desirable reaction obtained and many in the class will tell, orally, what the selection played really meant to them, the wise teacher always striving to let the pupils do the talking, avoiding anything of a lecture character in her own remarks.

The fact that to learn to enjoy, whether by children or grownups, it is necessary to hear it frequently, was brought out in the informal talk of the afternoon, the radio helping in this respect "providing we can teach folk, old or young, that jazz is not music at all, and to tune in a different type of program. By-and-bye they will learn to choose and appreciate, as well as absorb, the best in the playing, or singing, they hear, and have an ambition, if properly helped, to learn themselves to play, or perhaps, sing from the great composers."

WARSAW.

A subject in which Institutes should and many do take particular interest is collecting pioneer stories For the past few years it has been interesting to listen to old people tell stories of their early childhood. The beginnings of our churches, our schools, our post offices, are interesting and people wish to know their history, especially at aniversary times. In many cases it is becoming increasingly difficult to learn the date of the beginning of any project, or who were the first to even hint at it. Indeed much is already an uncertainty, as much is simply kept as stories told by parents.

The society for historical research is more than anxious to get all facts and stories connected. An organization such as the Women's Institute should be able to obtain such information more easily than any other.

Dummer township fairly teams with interesting lore, and there are several elderly people who love to talk and tell of old times and of deeds or experiences of their parents or other relatives. Among those still living near Warsaw are Mrs. Jane Clements, Mrs. Alex Watts, Mr. George Tucker, Mr. Dan McMurray.

When fact relating to the Presbyterian and Anglican churches seventy-fifth anniversaries were needed it took a good deal of research to get them. Rev. H. B. Herrington had a hard job on his hands collecting the data he had for his notes on the religious movement in North Dummer which included almost wholly Bible Christian and Wesleyan Methodists and many little church buildings. Another party had gotten about the same facts, but had not arranged them. Several of those with whom Mr. Herrington talked are already gone from this earth.

Within the last year, several most interesting people over eighty years of age has passed away. Among them, Mr. Paul Payne, Mr. and Mrs. William Harding, Mrs. J. J. Crowe, Mr. William Crowe. Mr. A. F. Choate was not eighty but he was a mine of information. Every township has its own lore which it would be well to keep.

A. T. Stewart, a millionaire merchant of New York, about whose death and funeral many years ago there was some excitement, lived at Hall's Bridge when a young man, and he and a Mr. Hall from whom Hall's bridge was named often visited in Warsaw and in Douro not far from Warsaw.

Rev. Mr. Dewart, for many years editor of the Christian Guardian, was born not far from Warsaw.

People from Warsaw have gone to many parts of the West, and made names for themselves.

The actual settling of different districts is most interesting and well worth spending some time in studying and preserving.

CAVAN

The Institute motto is "For Home and Country." The schools afford an excellent opportunity to live up to this motto.

Canadians of the future are today in our schools, and if, in any way, we can assist the children, to have healthy bodies, and well trained minds, then indeed are we working for the betterment of Home and Country.

In Cavan during the last few weeks our M.H.O. has been visiting the schools of his district giving treatment for diphtheria immunization. In districts where this has not already been introduced, Institutes could not undertake any better work, than having such treatment given in their local schools.

The following article tells of the benefits of preventative measures:

"Many parents have the idea that in the natural course of events their children must, some time, have all these, the diseases common to children, and which are communicable.

It is quite true that these diseases do occur chiefly among children, for the reason that children have no immunity or power resistance against the invading disease germs. Disease among children is justas serious as when disease affects adults.

Every communicable disease is serious. Some take a heavier toll than others, some are more damaging in their after effects, but all are serious. The communicable diseases should be prevented when possible, avoided always, and treated seriously if they do occur.

Small pox is banished where vaccination is used. Small pox is no longer one of the usual diseases of children, as it was before vaccination was discovered. In the pre-vaccination period, about one out of every ten deaths was caused by this one disease, and it was unusual to see a person who was not scared by small pox.

Within the past few years, we have been given two means of banishing another of the so-called usual diseases of children—diphtheria. Diphtheria is a disease, which for generations, has struck terror into the hearts of parents. That diphtheria still continues to take a toll of over nine hundred lives each year, in this country, is due to our failure to make use of the means which are at our disposal for its prevention. We have, in diphtheria immunization, a simple, safe and sure method of preventing diphtheria.

Unfortunately, the list of diseases which we can prevent so definitely is limited. We can, however, in all cases, use the general methods which are of value. No child should ever be exposed to contact with a child or an adult who is suffering from a communicable disease. Isolation and quarantine are carried out to safeguard others not merely to protect those who are quarantined. The placard on the door is placed there as a warning to others, not for the protection of the inmates of the placarded house."

MOUNT PLEASANT

Friends of Mr. Gardiner will be pleased to learn that he is recovering from a serious attack of flu, with Dr. G. N. Earle in attendance.

Rev. J. E. Whithame was a dinner guest at the home of Mr. and Mrs. T. C Morden on Sunday.

Mr. and Mrs. Thos. Boyd and Mr. G. Allan motored to Peterborough on Thursday.

Mr. Frank Gardiner who recently sustained serious injuries from a fall which he received at his home here is progressing as well as can be expected.

Mr. and Mrs. L. Sutton of Cavan were Sunday guests at the home of Mr. and Mrs. E. McLean.

Mr. and Mrs. George Wilson were visitors in Peterborough on Thursday.

Mrs. Norman Fee was hostess for the Woman's Association of the United Church to a pot luck dinner at her home on Wednesday evening.

Mr. and Mrs. E. McLean were visitors in Peterborough on Monday.

A number of the young people attended the dance in Brealey's Hall on Friday evening.

Mr. Thos. Harkness of Millbrook was in the village on Monday on business.

Friends of Mrs. Jos Fee will be sorry to learn that she had the misfortune to step on the frozen ground near her home, receiving a bad fall. Fortunately there were no bones broken Dr. H A. Turner was in attendance.

Mr. and Mrs. T. C. Morden motored to Peterborough on Friday.

BABY'S SKIN needs protection

Chafing and other skin irritations easily occur on baby's delicate skin unless special care is exercised. Each time you change his diaper, and after every bath, apply "Vaseline" Petroleum Jelly freely in place of powder. Leading doctors recommend it. Keep a jar handy in the nursery.

Refuse imitations. Insist on the genuine. Look for the trade mark Vaseline on every tube or jar that you buy. At all Drug Stores.

Vaseline
TRADE MARK
PETROLEUM JELLY
made in Quebec by CHESEBROUGH Mfg. Co., Cons'd., Chabot Ave., Montreal

Girls Love

a beautiful skin—soft, clear and colorful—free from roughness, redness, oil, ugly shine, enlarged pores, crowsfeet and telltale age lines — neither dingy nor sallow. Men like it, too. Everyone does. Your skin will always look like a peach if you use Marchford Facial Magnesia, the newest discovery in Beauty Culture. Nothing like it. Beautifies and youthifies the skin by instantly neutralizing acid impurities that cause complexion defects, just as Magnesia neutralizes acids in stomach. Works like a charm. Takes but five minutes Easy as washing your face, and costs less than two cents a day At all good drug stores. Keep your skin young and beautiful—always. You'll love it.

FASHION SERVICE

The Examiner:
Please order for me—
Pattern Number .....
Size .....
My Name .....
Address .....
.....
I enclose 15c in payment.
Allow five days for return.

Here's a charming day dress with the light topped bodice Paris adores.

Aren't the sleeves attractive? They are equally lovely short puffed effect as in miniature view.

It has a bowed neckline so youthfully chic. The bodice is so cleverly cut, so as to suggest length and slimness through its diagonal lines.

It's just dear as its inspirator in navy blue silk crepe with striking yellow contrast.

Printed and plain crepe silk combine beautifully.

Style No. 2713 is designed for sizes 14, 16, 18, 20 years, 36, 38 and 40 inches bust.

Size 16 requires 3 yards of 35-inch contrasting.

Our new Spring Fashion Magazine is out! Every page from cover to cover is in color.

Beautiful styles covering the complete range for the woman, miss, child and the stout, articles showing what hats will be worn, hairdressing hints, afternoon wear, sub-deb frocks, etc, etc.

It points the way to better dress and will help you economize.

Be sure to fill in the size of the pattern.

Send stamps or coin (coin preferred).

Price of book 15 cents.

Price of pattern 15 cents.

Made specially for BABIES and CHILDREN

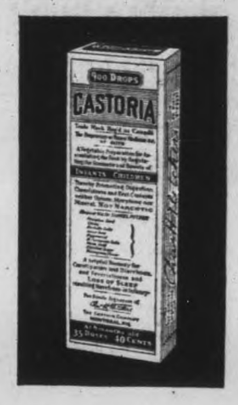

Physicians tell us that one condition is nearly always present when a child has a digestive upset, a starting cold or other little ailment. Constipation!

When little bowels get clogged, body wastes accumulate, and poisons and infection find a fertile breeding place.

The first step towards relief is to rid the body of impure wastes. And for this nothing is better than genuine time-proven Castoria!

Castoria is a pure vegetable preparation made specially for babies and children. This means it is mild and gentle enough for their delicate organs. Yet it is always effective.

And of course it contains no harsh drugs, no narcotics.

You never have to coax children to take Castoria. They like its taste! The genuine Castoria, you know, always has the name, Chas. H. Fletcher, on the package.

(MADE IN CANADA) Chas. H. Fletcher.

CASTORIA

CHILDREN CRY FOR IT

MR. AND MRS. MAYNARD COWARD CELEBRATE 25TH ANNIVERSARY

Otonabee Couple Honored by Many Friends at Social Gathering.

PRESENTATIONS MADE

On the evening of March 21st, about ninety neighbors gathered at the home of Mr. and Mrs. Maynard Coward, Otonabee, on the occasion of their 25th wedding anniversary. Mr. and Mrs. Coward have resided in this vicinity since their marriage and are highly respected by all their neighbors. They received many useful and beautiful silver gifts. A very pleasant evening was spent dancing and playing cards. Later in the evening a dainty luncheon was served, after which Peter Mathers, on behalf of the neighbors, made a short speech congratulating Mr. and Mrs. Coward, and wishing them many more years of happiness, to which Mr. Coward responded, thanking the many friends for the lovely gifts and their valued friendship in the past years.

Among the many friends present were Mr. and Mrs. B. Seabrook, Peterborough, who were bridesmaid and groomsman for Mr. and Mrs. Coward.

Keene

Miss Leona Johnston and Miss Dunn of Buffalo motored over to visit Mrs. R. Johnston on Saturday.

Mr. Melville Wood and Mrs. Dickson drove to Toronto Saturday night to attend the funeral of Mrs. Dickson's daughter in Syracuse, N.Y.

Mrs. George Gall entertained at a birthday party last Wednesday for Miss Jean Knowles. The guests were Rev. Mr. and Mrs. McNeely, Mr. and Mrs. David Edwards, Mrs. Knowles, Miss Minnie Edwards, Mr. James Wood and Mr. Alfred Fletcher.

Mrs. Marshall Weir and Mrs. James MacFarlane entertained at a shower on Tuesday night for Miss Jean Knowles whose wedding is to take place at the end of the month. The evening was spent in jolly games and contests. Miss Knowles was the recipient of many pretty little gifts, and much merriment was caused when she read the "amateur poetry" accompanying them. She gave a cordial speech thanking the guests and assuring them of a hearty welcome at her new home in Monaghan. Among those present were: Mrs. McNeely, Mrs. P. Gillespie, Mrs. J. Renwick, Mrs. Z. Renwick, Mrs. Wright, Mrs. Cameron, Mrs. J. Campbell, Mrs. G. Adamson, Mrs. S. Wood, Mrs. G. Howson, Mrs. R. Skinner, Mrs. John Edwards, Mrs. D. Edwards, Mrs. D. McNevan, Mrs. Verne Ellis, Mrs. M. Wood, Mrs. James Shearer, Mrs. G. Gall, Mrs. Kearney, Mrs. D. D. Brown, Mrs. G. S. Taylor, Mrs. J. J. Moore, Mrs. D. Armstrong, Mrs. J. Nelson, Mrs. D. Fife, Mrs. Janet Edwards, Mrs. D. Moore, Mrs. A. McFarlane, Miss Lumsden, Miss M. Drummond, Miss A. Anderson, Miss E. Cameron.

Some factories of the Netherlands have gone on a thirty-two-hour week.

How about your face on Easter

Keep your skin healthy by washing it using Baby's Own Soap with warm water—rinsing well and drying perfectly. It's far better to keep your skin well than to be obliged to seek the shelter of cosmetics to hide its defects

The delicate and lasting fragrance of the skin-soothing lather of Baby's Own Soap adds to the pleasure of its use. 10c in individual cartons.

"Best for you and Baby too"

BUSINESS WORRIES

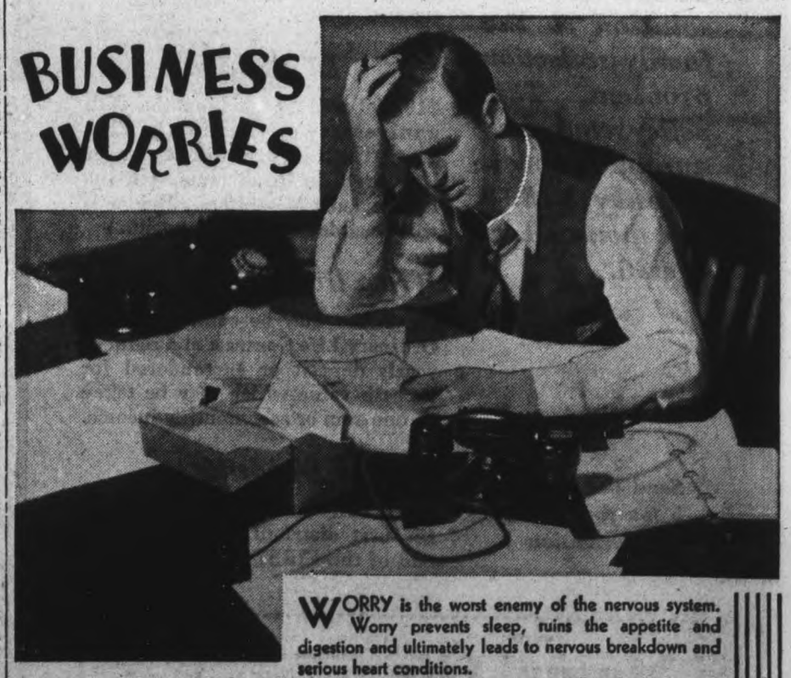

WORRY is the worst enemy of the nervous system. Worry prevents sleep, ruins the appetite and digestion and ultimately leads to nervous breakdown and serious heart conditions.

The use of Dr. Chase's Nerve Food helps you to break the ruinous worry habit. Gradually and certainly it restores vigour to the nerves and builds up the health generally.

Using this treatment you will soon find yourself resting and sleeping better, your nerves will no longer get on edge, digestion and appetite will improve and you will have new confidence and a new pleasure in life.

The worry habit depletes the nerves and weakens the action of the heart.

Dr. Chase's Nerve Food
Restores the Tired, Sleepless Nerves

NEIGHBORLY NOTES

Please Phone Items to 1000 or 1001

The Caledonian Football Club held a most successful card party and dance in the Woodmen of the World Hall last evening. Mr. R. Gilmour acted as chairman, and welcomed the large gathering. Twenty tables of cards were played, with Mr. G. Low as timekeeper. The following were the lucky prize-winners: Ladies' first prize, Mrs. J. Reid; second, Mrs. R. Hendry. Gentlemen's first, Mr. T. Stewart; the second was a tie between Messrs. J. Miller, A. McKinlay and G. Siddall. On a draw being made, A. McKinlay was the winner. Consolation awards went to Mrs. R. Higgins and Mr. J. Sherratt. Delicious refreshments were served by a ladies' executive, after which dancing was engaged in to music supplied by a seven-piece orchestra, under the direction of Mr. W. Dougal, while Mr. A. Milne played the bagpipes for the reels. Prizes for spot dances were won by Miss Dorothy Hall and Mr. S. Massie.

* * *

Mr. Robert Allen of Toronto and his brother, Mr. Tom Allen, of Lakehurst, are spending Easter with their parents, Mr. and Mrs. John Allen, Reid street.

* * *

Little Jeanne Graham, daughter of Mr. and Mrs. C. W. Graham of 495 King street, has her second birthday to-day.

* * *

Mrs. Raymond Kane and Miss Lou Church of Toronto, are guests of the Misses Henderson, Nova Scotia Apartments, Peterborough. Miss Church is the well known broadcaster of food and cooking knowledge over Station CFRB, Toronto.

* * *

Miss Margaret Dainton of Toronto, is spending the holiday with her parents, Mr. and Mrs. F. A. Dainton.

* * *

Miss M. K. Wright of London, Ontario, is a guest at the home of Mr. and Mrs. D. S. Clarke, 201 Stewart street.

* * *

Mr. Fred Chenhall of the staff of the Bank of Nova Scotia, Toronto, is spending Easter with his parents, Mr. and Mrs. M. B. Chenhal.

* * *

Mrs. B. MacLean, Charlotte street, is spending the week-end in Lindsay with her parents, Mr. and Mrs. Adams.

* * *

The Misses Mamie and Cathleen McCarthy are spending the Easter week-end in Toronto.

* * *

Mr. Mark Pengilly, of McDonnel street, celebrates to-day the seventy-seventh anniversary of his birth.

* * *

Mrs. W. Flannery and daughter Ines are spending a few days in Toronto.

* * *

Mr. and Mrs. John Mann, who live with their daughter, Mrs. J. P. Shaughnessy of Haggart street, are celebrating to-day the sixty-third anniversary of their wedding. Both are native of Scotland and have lived in Canada for twenty years, spending about twelve years in Peterborough.

* * *

Mr. Charles Meyette, Senior, of 198 Hazlett street, celebrates a birthday anniversary to-morrow (Easter Sunday).

* * *

Mrs. A. Blade of 591 Park street north is today celebrating her seventhy-fifth birthday anniversary. Her many friends will be pleased to learn that she is enjoying good health. The event was marked by a quiet gathering of the family.

* * *

In honor of Mr. and Mrs. E. A. Forbes of Toronto, who are spending a portion of their honeymoon in the city, a jolly party was held for them last evening at the home of the bridegroom's mother, Mrs. R. E. Forbes of 516 Elm street. The evening was spent in dancing and playing cards, with music played by Messrs. Found and Mills. During the evening, the bride was presented with a large number of pretty and useful gifts. Dainty refreshments were served and the party broke up with the singing of "For They are Jolly Good Fellows." Those present were Mr. and Mrs. Alan Found, Mr. and Mrs. Vivian Mills, Mr. and Mrs. D. Forbes, Mr. and Mrs. Edward Genge, Mr. and Mrs. C. Manley, Mr. and Mrs. Robert Symonds, Mrs. E. Bethune, Mrs. A. LeGros, Miss Bertha Forbes, Miss M. Forbes, Miss Ada Genge, Miss Hazel Chrow, Miss Muriel Genge, Miss Lily Cockerill, Miss Phyllis Smith, Mr. Carl Forbes, Mr. Jack McKibbin, Mr. Alex Campbell, Mr. James Weyer, Master Bert Bethune and Master Albert LeGros.

* * *

Mr. and Mrs. W. H. Copp, Elcome Crescent, are spending Easter in Toronto with their son, Mr. W. J. Copp.

* * *

Mr. Earle Waterman is spending Easter with his parents on Romaine street. He has been engaged for the past six months in Radio and Night Club entertaining in Montreal.

* * *

Patrons and patronesses for the second annual dance of the Peterborough Ski Club, which takes place on Monday evening in the hall of the Conservatory of Music, with music by Mowry-Steer and their Silver Collegians will be Mr. and Mrs. C. H. Rogers, Mr. and Mrs. W. A. Richardson, Mr. and Mrs. F. L. Roy, Mr. and Mrs. W. T. Hall, Mr and Mrs. A. C. Darling and Mr. and Mrs. R. H. Parsons.

* * *

Mr. and Mrs. S. T. Medd received word by cable this morning that their son, Mr. Scott Medd, who left for England a short time ago to study art, has been accepted as a student at the Royal Academy in London, England. This is a signal honour for the student and the city from which he hails, as the tests are extremely strict. So far as is known, this is the first time a Peterborough resident has been accepted by the Academy, which is famous the world over.

* * *

Preparations are being made for the big Community dance next Friday evening in the hall of the Canadian Legion, to be held under the auspices of the Legion and The Examiner's Social Club, with music by Mose Yokom and his orchestra.

* * *

Mrs. A. Allison, Water Street, who celebrated her 83rd birthday on Good Friday, was pleasantly surprised on the afternoon previous by twenty-seven of the membres of the Co-Workers' Bible Class of George Street United Church, of which she is a very faithful member. A beautiful bouquet of spring flowers was presented by the class to Mrs. Allison, and a very pleasant hour enjoyed by all, perhaps one of the gayest of the group being the one who was celebrating the 83rd anniversary of her birth. Before disperaing dainty refreshments were served, including the birthday cake, which was decorated with eight larger candles, each representing 10 years, and three smaller ones in the centre. On Good Friday members of her family were home to help celebrate the occasion, including Mrs. Reeves (Gertie Allison), of Port Hope.

* * *

Miss Pearl Smith of Rogers Street is spending the week-end in Toronto visiting relatives.

Woman Braves Alaskan Winter

WOMAN SNOWBOUND IN ARCTIC

Mrs. Edward M. Biddle, Philadelphia society matron, who is snowbound in the interior of Alaska, as she would appear in the Arctic costume that is protecting her from the sub-zero storms. The blizzards prevented her from leaving the isolated home of Fannie Quigley, pioneer woman of the Katishna region, after her arrival by dog sled.

Handy Recipes

By Edith Barber

CHOCOLATE DOUGHNUTS

3 tablespoons butter or other shortening.
1½ cups sugar.
2 eggs.
2 squares chocolate.
1 cup sour milk.
1 cup pastry flour.
1 teaspoon soda.
1 teaspoon cinnamon.
¼ teaspoon salt.
1½ teaspoons vanilla.

Cream butter and add sugar gradually while beating constantly; then add eggs well beaten, vanilla, melted chocolate, sour milk, and flour mixed and sifted with soda, cinnamon and salt. Add more flour, if necessary, to handle the mixture. Toss on a slightly floured board, knead slightly, and pat and roll to one-fourth inch in thickness. Shape with a doughnut or cruller cutter, first dipped in flour; fry in deep fat heated to 360 degrees Fahrenheit and drain on brown paper.

NOVEL TEA DAINTIES

Ice Cream Baskets

Make as many cup cakes as there are guests. Hollow and place a small serving of jam in the bottom of each cake. At serving time fill with ice cream. Garnish with whipped cream. Insert a strip of candied grapefruit peel in sides of cake to form handle for basket.

Cinnamon Muffins

¼ cup butter.
½ cup sugar.
2 eggs.
2 cups flour.
4 teaspoons baking powder.
½ teaspoon salt.
2-3 cup milk.

Cream butter and sugar together. Add the beaten egg and mix well. Mix and sift flour, baking powder and salt together and add alternately with the milk to the first mixture. Drop into muffin pans and sprinkle the tops with a mixture of six tablespoons sugar to one tablespoon cinnamon. Bake in a hot oven (400 degrees Fahrenheit) twenty minutes.

For variety add ½ cup chopped raisins, dates or figs to the batter.

Cherry Orange Meringue

4 cups milk.
¼ cup sugar.
4 eggs.
1 teaspoon vanilla.
1 to 2 oranges.
¾ cup powdered sugar.
¼ cup shredded coconut.
1 cup canned cherries.

Heat milk, add the sugar and pour the mixture slowly over the beaten egg yolks. Cook the custard in a double boiler, stirring it constantly until it coats the spoon. Cool, add vanilla and pour over the pulp from the oranges cut in pieces and the canned cherries. Beat the eg whites and, when nearly stiff, add the sugar. Pile on top the custard and place in a moderate oven (325 degress Fahrenheit) for fifteen minutes to brown the meringue slightly.

Salad Sandwich Loaf

Buy sandwich loaf. Cut off all crusts. Cut the loaf in thirds lengthwise. Call bottom slice "A", middle slice "B" and top slice "C".

Butter "A" on top. Butter "B" on top and bottom. Butter "C" on bottom. Lay "A" on serving platter. Cover with lettuce and chicken salad. Lay "B" on top. Cover "B" with shredded lettuce and marinated cucumber or tomato. Cover with "C". Using heavy mayonnaise or cream cheese, ice entire loaf as if it were a cake. Garnish top with slices of pickle and stuffed olives. Decorate plate with lettuce cups filled with mayonnaise. Slice at table. Tuna salad may replace chicken salad.

(Copyright 1932)

Just Between Us Women

A daily chat with Examiner neighbors conducted by Anne Wilcox

There is something very beautiful in the thought of Easter as a spring festival.

* * * * * * *

It has a double significance for those who hold its religious meaning as a precious thing. But for everyone, of whatever creed or faith, the thought of renewal is significant and has its own appeal.

* * * * * * *

In the spring, all nature which has seemed cold and dead, begins to show sign of reawakening. Tender blades of grass appear in desolate meadows, early flowers, brave and hardy, make patches of ground gay with their illuminating color, birds returns, and by constant degrees the whole face of nature gradually assumes a lovely garb.

* * * * * * *

There prevails a tender delicacy about colors and textures which is found at no other season of the year. The air is softer and the whole world is brighter and more cheery.

* * * * * * *

To the thoughtful person, this reawakening is also reassuring. It prospers the idea that the side of human nature which is most beautiful can be revived and restored to its finest and its most lovely character.

* * * * * * *

If one is downcast by past failures, or is "snowed under" a mantle of discouragements, if one feels "dead to the world" and has lost spiritual vitality, this message of restored life and beauty as instanced in the return of spring comes with a sense of power and refreshment.

* * * * * * *

The loveliness of human nature can as surely be restored. The heart can have a return of that tender quality which makes it sensitive to the beauty of the best in others.

* * * * * * *

The revival of the loveliness of the human soul comes by paths of pleasantness just as the return of spring in all its glory comes through nature's basking in physical sunshine and the breath of balmy winds.

* * * * * * *

Hard work is not involved, straining effort is absent. Opening the heart to the best, the finest and the loveliest is essential.

* * * * * * *

It is reviving, restoring and joyous.

CULBERTSON on CONTRACT

by Ely Culbertson

World's Champion Player and Greatest Card Analyst

136

BIDDING GRAND SLAMS

With slightly better than an even chance to fulfill the contract, a Small Slam is mathematically justified. The bid to seven for a Grand Slam is "a horse of another color." A Small Slam, vulnerable, will roughly net the winners 1500 points. The additional premium for a "big one" is 750 points. Hence the chances must be better than 2 to 1, or, conservatively, 3 to 1, to warrant the bid.

Recently, in a weekend of play in Des Moines, Iowa, a young protege of mine learned, or at least claims he learned, this valuable lesson. He held two tremendous hands, and refused to figure the swing in points from Small Slams to the defeated Grand Slam contracts.

West—Dealer.
Both sides vulnerable.

	♠ 7 6 2 ♡ 7 6 4 ◇ Q 10 8 3 ♣ 9 8 2	
♠ 9 3 ♡ 9 8 5 3 2 ◇ — ♣ J 10 7 6 5 4	N W E S	♠ Q 10 8 5 4 ♡ Q J 10 ◇ 7 6 5 4 2 ♣ —
	♠ A K J ♡ A K ◇ A K J 9 ♣ A K Q 3	

The Bidding:

Figure after bid in table refers to numbered explanatory paragraph.)

West	North	East	South
Pass	Pass	Pass	7NT(1)
Pass	Pass	Pass	

1—With 8 plus in honor-tricks, the Fourth Hand bidder realized that a Forcing bid of two diamonds could only bring a two notrump response. On the theory that the hand would play better with the strength in the closed hand rather than in the Dummy, as it must be if the two diamond bid was properly answered, he made his slightly optimistic bid. I'll let you answer the question, "Who wouldn't?"

The blind Opening lead of the spade 9 certainly enhanced the chances of fulfilment. Now, if the clubs break! Just a big hand gone wrong.

This is the other "power house."

East—Dealer.
North-South vulnerable.
East-West—no score.

	♠ J 4 3 ♡ J 10 8 7 3 ◇ 8 7 6 3 ♣ 8	
♠ Q 10 9 2 ♡ K Q 9 2 ◇ Q 9 5 ♣ 10 7	N W E S	♠ K 8 7 6 5 ♡ 5 ◇ K J 10 4 2 ♣ 9 3
	♠ A ♡ A 6 4 ◇ A ♣ A K Q J 6 5 4 2	

The Bidding:

(Figures after bids in table refer to numbered explanatory paragraphs.)

East	South	West	North
Pass	2♣	Pass	2NT
Pass	3♣	Pass	3♡(1)
Pass	7♣(2)	Pass	Pass
Pass			

1—The heart bid over the three club bid was unsound. South had a right to anticipate at least a biddable suit. A two notrump response to an Opening Forcing bid is entirely justified.

2—Again, who wouldn't?

West made a bold but smart lead—the heart King. North didn't hold the Ace or his response would have been two hearts over the two clubs. Two club leads—a spade followed by a diamond lead—and then five more club leads failed to dislodge the heart Queen. Result: defeat.

In spite of my friend's forbearance to estimate the loss, the two hands figure a total of 3230 points, not to be sneezed at, and if he reads these figures I'm sure he'll not only think twice but look at his hand thrice before calling a Grand Slam again.

TODAY'S POINTER

Question: What is the point value of the first game?

Answer: About 400 points. Defense may take a penalty of 3 tricks doubled, to save it.

Copyright, 1931, by Ely Culbertson

QUESTIONS ANSWERED

Mr. Culbertson will be glad to answer questions on bidding and play of hands sent in by readers. Address him in care of this newspaper, ENCLOSING A THREE-CENT STAMPED, SELF-ADDRESSED ENVELOPE.

Favorite Recipes.

SPLIT PEA OR BEAN SOUP

(Contributed by Mrs. L.J.S.)

1 cup split peas or beans.
1 pint of milk.
3 tablespoons butter.
1½ teaspoons salt.
2½ quarts cold water.
½ onion.
2 tablespoons flour.
¼ teaspoon pepper.
2 or 3 cubes of fat salt pork.

Method—Pick over peas or beans. Soak for several hours or over night in cold soft water. Drain this water off. Rinse the beans. Put on to cook in 2½ quarts cold water with pork and onion. Carrots and celery may be added. Simmer 3 or 4 hours or until soft. Rub through a sieve. Melt butter and stir flour into it. Add it to the soup, also pepper and salt. Add enough milk to dilute it sufficiently.

Spanish nationals living outside of Spain sent about $50,000 back home last year.

Plenty Of Produce On Easter Market

There was plenty of produce on the Easter market this morning. Eggs had a wide range in price, with extras at 18 and 19 cents a dozen and firsts at 14 to 16 cents, with one lady offering her supply at 2 dozen for a quarter.

Butter was 24 to 28 cents a pound, chickens were 20 to 25 cents a pound, ducks 23 cents, turkeys 20 and 25 cents. Cream was 23 cents a pint.

Potatoes were 50 cents a bag, onions 45 cents a peck, carrots 25 and parsnips 30 cents. Apples were 25 and 35 cents. Lamb was 14 and 16 cents a pound, pork 8 and 10 cents.

Of all Britons who served in the World war, 40 per cent, or 2,414,000, were either killed or injured sufficiently to receive State compensation.

HAROLD HARPER AT GOSPEL HALL

Special Services Were Held on Good Friday at Gospel Hall.

BELIEVERS' SUFFERINGS.

Those who visited Gospel Hall yesterday spoke about having received much blessing from the ministry given by Evangelist Harold Harper who is conducting special services there.

At 3 p.m. a meeting for the ministry of the word was held in which the subject of the "Sufferings of Christ" as revealed in Peter's First Epistle was discussed. Mr. Harper pointed out that in three different ways are they mentioned. He also made mention of the sufferings of believers who seek to live for Christ's glory here.

At 5.15 p.m. a luncheon was served in the basement of the hall, to all who were able to remain for it.

A special message to the boys and girls at 6.45 p.m. was the next feature. This was illustrated by an object lesson. The basement of the hall was nicely filled for this meeting.

At 8 p.m. to a large and attentive audience the evangelist showed from various scriptures why our Lord died upon the cross. Point after point was driven home by the speaker, showing Christians their responsibility to live for Christ, also pointing out the way of salvation for the sinner through faith in His Name.

Mr. Harper will give a vivid description of his recent visit to the place called Calvary, also to the garden tomb, Sunday at 7 p.m. Also each week night except Saturday at 8 p.m. will these special messages be delivered. All are heartily welcome.

That Body of Yours

By James W. Barton, M.D.

VITAMINS NECESSARY BUT FOODS CONTAIN ALL OF THEM.

It would seem that almost every day you are reading something about vitamins. In fact every article of food that contains one or more of the vitamins is advertised extensively because the advertisers feel that the public now knows and reads so much about vitamins that they will want to buy foods containing them.

Now this is quite all right. Instead of thinking so much about the calories in food, that is the number of heat units the food contains, they will be thinking of just what vitamins are in each food.

As a matter of fact vitamins are not really food stuffs in themselves, and they would not support life. If however they are omitted from the diet, then various harmful things happen to the structure and the working of the body processes.

Someone has likened foods and the building of the body, to the materials and building of a house. The building would not stand up, despite the bricks and stones without the mortar holding the bricks and stones together.

In other words the vitamins are to the foods what mortar is to the bricks and stones; they act on the foods so that each food does its best work, the best that is in it is exerted in strengthening the body.

All the vitamins are necessary to your health and you may be wondering how you can be sure that you are getting all of them in sufficient uantities.

If you are sick and run down or in the case of undernourished children, it may be necessary to get vitamins in a concentrated form as vitamin D in Cod Liver Oil, but otherwise the ordinary foods, eaten in the regular way, in the ordinary amounts, will give you all the vitamins you need.

Just continue to eat 1 part meat and eggs, to 2 parts fats and oils (cream, butter, fat meat) to 4 parts starches—bread, vegetables and fruits—and you will not have to think about vitamins.

I have quoted before the statement of Dr. McCollum of Johns Hopkins the "father" of vitamins, and no one has more often demonstrated their importance, their need to the body.

His advice is "Eat the usual food stuffs to which you are accustomed, making sure, however, of eating some raw fruits or vegetables every day, and you'll get all the vitamins your body needs."

LIFE AND HEALTH Topics by VERITAS

GUARDING PUBLIC HEALTH

Day in and day out your newspaper is a constant force in improving health standards and educating the public in prevention methods.

New Books at the Public Library

(March 19th, 1932)

Greuze, Macklin; Whiteface, Wallace; Green Archer, Wallace; Out All Night, Buckrose; First Mrs. Fraser, Ervine; Tramp, Gray; Blanket of the Dark, Buchan; Swiss Family Manhattan, Morley; Arizona Ames, Grey; Singer of the Wilderness, Mowery; Dodd, the Patter, Beardmore; Anne of Avonlea, Montgomery; Laughing Water, Bower; Phantom Fingers, Parjeon; Shadows on the Rock, Cather; Sunshine Sketches of a Little Town, Leacock; Modern Civilization on Trial, Burns; Home From the Sea, Rostron; Work, Wealth and Happiness of Mankind, Wells (2 vols); Humorous Tales, Kipling; Child of the revolution, Orczy; India insistent, Butler; Does History Repeat Itself, McWilliams; Life Story of Beasts, Daglish; Fatal Five Minutes, Walling; Golden Dog, Kirby; People of the Plains, Paget; Millennial Dawn, Anon (presented); Portrait of a Family, Crompton; Black Cross, Walsh; Mary's Neck, Tarkington; Poems, Roberts; Bernt Balchen, Lawrence; Tempania Mystery, Welsh; Marches of the North, Powell; Contract Bridge at a Glance, Culbertson; Official System of Contract Bridge; Congorilla, Johnson; Milady's House Plants, Pulver; Lost Caravan, Stacpoole; Charles G. D. Roberts, Capon; Wm. H. Drummond, Macdonald; Solution of a Mystery, Fletcher; Essentials, Simpson; Grace in the New Testament, Moffatt; Love in the New Testament, Moffatt; Meaning of the Cross, Coffin; Westyer Tree, Chapman; Bargain Basement, Roberts; Waves, Woolff; Temperamental Jane, Wilson; Power of Will, Haddock; Black Heart, Hortler; 20th Century Shop Machine Practice, Brookes; Ontario High School Laboratory Manual in Chemistry, Cornish & Smith; 1066 and All That, Sellar & Yeatman; Loving Spirit, Dumaurier; Oh, Yea, Anonymous; Philip Painted Cliff House of Temptation, Carlton; New Furrows, Williams; Long Day, Dill; Whispering Leaves, Philip; Scorpion, Carey; Northward on the New Frontier, LeBourdais; Discovery of Canada, Burpee; Sea Hawk, Captain Blood, Torquemada, Hist. Night's Entertainment, Mistress Wilding, Trampling of the Lilies, Tavern Knight, Gates of Doom, Shame of Motley, St. Martin's Summer, Carolinian, Bardleys the Magnificent, The Snare, Fortune's Fool, Scaramouche, Life of Caesar Borgia, Banner of the Bull, Bellarion, Strolling Saint, Lion's Skin, all by Sabatini; Constance Fenmore Wilson, Benedict (presented); Engineering Feats, Williams; Diary of St. Helena, Malcolm, Lady; Last Victorians, Baumann; Dict. of Obsolete and Prov. English (2 vols.), Wright com.; The Teacher, Weigle; Salvation Army Year Book (presented); Juan in America, Linklater; Political Leaders of Upper Canada, Smith; Maris letters, Edgeworth's Barry; Design for Industrial Arts, (Lettering) Kyle; Design, Industrial Arts (Woodworking) Kyle; Design for Industrial Arts, (Metal Work), Kyle; Gone to Earth, Webb; House in Dormer Street, Webb; Humberstone Outrage, Truss; White Thorn, Sit Well; Earthquake in Surrey, Arnold; Winged Victory, Leslie; Fares, Please, Coppard; Col. Grant's To-morrow, Seton; Five Years, Hard, Crozier; Tenement in Soho, Thomas; House of Secrets, Phillips; Scaramouche, the King-maker, Sabatini; Dear Acquaintance, Rees; Slander, Delmont; Little Dog Laughed, Merrick; Arrowsmith, Lewis; last Hero, Charteris; Young Jonathan, Cleugh; Freckles, Stratton-Porter; Rainbow Valley, Montgomery; One Came Out, Wilson; Alias the Saint, Charteris; Father Malachy's Miracle, Marshall; Essays in Persuasion, Keynes; Their trackless way, Chapin; Window in Fleet Street, Milne; Thomas A. Edison, Miller; Who's Who in 1932, English; Who's Who in Canada in 1931. Juvenile—Little Black Mingo, Anon; Little Black Quibba, Anon; Little Black Quasha, Anon; Little Black Sambo, Anon; Child Life, Blaisdell; Cherry Tree Children, Blaisdell; Boy Blue and His Friends, Blaisdell; Tommy Tinker's Book, Blaisdell; Twilight Town, Blaisdell; All About Canada, Dickie; Red Ridinghood, Pratt Chadwick; Jack the Giant Killer, Pratt Chadwick; Bow-wow and Mew-Mew, Pratt Chadwick; Hop o'my Thumb, Pratt Chadwick; Anne of Greene Gables, Montgomery; Chronicles of Avonlea, Montgomery; Monarch, the Big Bear, Seton; Sowing Seeds in Danny, McClung; Black Beauty, Sewell; Carcajou, Snell; Second Chance, McClung; Babes in the Wood, Johnson; Little Red Riding Hood, Johnson; Jade Necklace, Ginther; Polly Page Yacht Club, Forrester; Trail of the Sandhill Stag, Seton; Riddle Book for Silent Reading, Dootson; Tree-dwellers, Early Cave Men, Early Sea People, Early Herdsmen, all by Dopp; Golden Eagle, French; Inca Emerald, Scoville; Caravan Girls, Aspinwall; Red Diamond, Scoville; Wishbone Man, Greening; Scottie, Walker; Other Side of the Mountain, Justus; Willow Whistle, Meigs; Silver Pennies, Thompson; Some Poems of Childhood, Field; Merry Babbads of Robin Hood, Dietrick; Otto of the Silver Hand, Pyle; Garden Behind the Moon, Pyle; Charlie and His Kitten Topsy Hill; Magic Forest, White; Little Jack Rabbit, Dussauze; Little Dog Toby, Field; Child's Garden of Verses, Stevenson; Good-Natured Bear, Horne; Peep-show Man, Colum Johny Chuck, Danny Meadow Mouse, Grandfather Frog, Unc' Billy Possum, Peter Cottontail, Mr. Mocker, Jerry Muskrat, Sammy Jay, Chatterer, the Red Squirrel, all by Burgess.

Don't forget the Community Dance at the Legion Hall on Friday, April 1st, under auspices of the Canadian Legion and the Social Club of The Examiner.

We Are Pleased to Announce That on

Monday, Tuesday and Wednesday

We Will Have the Pleasure of Presenting

Mrs. Margaret Ballingall

of the Wabasso Cotton Company

Who will be glad to assist you with helpful hints on planning your bedroom color scheme. Mrs. Ballingall has had wide experience and is an expert adviser on such matters. You are earnestly and cordially invited to consult Mrs. Ballingall with regard to any such problems that you may have.

THE CANADIAN DEPARTMENT STORES LTD.

Specialists recommend CANTILEVER FLEXIBLE ARCH SHOES

Now $7.50

THOUSANDS of women who once suffered untold agony from the backaches, headaches, and that awful tired-out-all-day feeling caused by ill-fitting shoes, discovered a new joy in life when they slipped their feet into a pair of Cantilever flexible-arch shoes.

Scientific designing to fit the natural shape of the walking foot—flexible arches that flex with the foot at every step—heels that fit like gloves—and expert fitting to each individual requirement—are some of the reasons why Cantilever Shoes make HAPPY FEET.

If you want to sing as you walk, come in to our shop tomorrow.

Cantilever FLEXIBLE ARCH Shoes

W12

THE CANADIAN DEPARTMENT STORES LIMITED

TOO MUCH ACID

When there's too much acid in your stomach, you must force yourself to work, and even pleasures are too great an effort. Appetite lags; the digestion is poor; the whole system suffers.

Laboratory tests show that an acid condition is due to errors in modern diet. But you need not wait to diet your way out of the trouble!

Take a tablespoonful of Phillips' Milk of Magnesia.

This will neutralize the excess acid instantly; make you feel like a new person in just a few moments.

Take a little whenever heartburn, sick headaches, nausea, flatulence, indigestion or biliousness show the digestive system is becoming too acid. Whenever you are taking cold or feel sluggish, weak, constipated, Phillips' Milk of Magnesia has a gentle, laxative action.

Delightful to take. Endorsed by physicians for 50 years and prescribed everywhere for men, women and children. It always bears the name Phillips for your protection. Sold at drug stores everywhere in the Dominion in 50c bottles.

To Preserve Your Teeth.

Use Phillips' Milk of Magnesia as a mouthwash every evening at bedtime. This will protect your teeth from lactic acid, the cause of most tooth decay. To whiten the teeth, brush them three times a day with Phillips' Dental Magnesia, a superior tooth-paste. (Made in Canada.)

A KING'S I.O.U. FOUND

£25 for Finding Note Made By Charles II., and Lost in London

London.—The I O U of King Charles II., which was lost while being taken to an exhibition at Sir Philip Sassoon's house in Park Lane, W., has been returned.

The finder received £25 reward.

ORIGINAL OF "BUBBLES"

Rear-Admiral W. M. James, a great grandson of Sir John Millais, and the original of the artist's picture, "Bubbles," has been appointed rear-admiral commanding battle cruiser squadron.

READ THE WANT ADS.

Wolves and Wheelers Battle to 1-1 Tie at Montreal

EASTERN MEMORIAL CUP FINAL AT MONTREAL ENDS IN DRAW

M.A.A.A. Juniors Offset Sudbury's Speed With Strong Defense.

HEAVY CHECKING.

FORUM, Montreal, March 26. — Their famed speed crashing on the rocks of the rugged and powerful Montreal A.A.A.'s defense, Sudbury Wolves will enter the second game of the Eastern Canada Memorial Cup finals, carded for Toronto, on even terms with their Eastern opponents as a result of tonight's 1-1 tie. The Wolves were surprised by Winged Wheelers, who presented a powerful team, and on the play last night the return game remains a toss-up.

Mundey, rugged Wheeler defenseman, opened the scoring three minutes after the game started, when he notched a pretty goal, drawing Healy out of his net before shooting. Wheelers continued to have an edge on the play in this session, their defense spilling Wolves right and left with some heavy, but legal, body-checks.

Montreal's lead was short-lived, however, as Wolves knotted the count shortly after the second session began. "Nakina" Smith gave a beautiful pass to Adelard Lafrance, and the speedy left winger made no mistake in beating Lennox with a hard drive to the corner of the net. The score tied, play speeded up, and end-to-end rushes kept the crowd in a constant turmoil of excitement, with some spectacular work on the part of the goalkeepers featuring.

Play continued fast in the third period, with Wolves showing more speed on the attack, but were held out by some great defensive work by Currie and Mundey. Montreal had several good chances to score in this session, but poor passing kept them off the scoring sheet.

Gord Lennox, in goal, "Buster" Mundey and Frank Currie, on the defense, starred for Winged Wheelers, with Davis the most effective of the forwards.

"Ant" Healy was his reliable self in the net for Wolves, and Bob McInnis, Smith and A. Lafrance were standouts on the attack.

M.A.A.A.'s Use Weight

"Red" Porter staged the first rush, and met a heavy body check from Mundey. Winged Wheelers were depending on long shots, and were using their weight to advantage. Mundey caught Wolve's defense by surprise, and coasted in on Healy for the first score of the game. Montreal broke three abreast, but were carried past the goal with Jack McInnis crashing against the boards on the play and receiving a nasty crack. Dalton Smith broke through, but his shot was smothered on a nice play by Lennox. Herb Davis was chased for a trip and Wheelers shot the puck the length of the ice to keep the Wolves out.

Wolves appeared disorganized with the hard checking of the heavier Montreal team, and their famed short-passing attack was being constantly broken up. Play was confined to centre ice for several minutes, neither team having much success at combination. The pace slowed down toward the end of the first session, the heavy checking showing its effect.

Lafrance Ties Score

Jack McInnis, Smith and Bennett all had shots at Lennox, but were unable to beat Wheelers' custodian. Soon after the second period opened Pete Kelly nearly scored on a passout, the puck just sliding across the goalmouth. On the next rush, Nakina Smith passed to A. Lafrance, who was uncovered, and the speedy left-winger beat Lennox from close in to tie the score.

Bob McInnis received a cut on the head and retired on the next play. Play livened up and both goalkeepers were called upon to make some spectacular saves.

Mundey was nearly through, but was spilled by Jack McInnis and the Wolves were short-handed for the first time. Montreal sent four men on the attack, some great ragging by Smith holding them out.

Just as McInnis returned, Wolves went up three abreast and nearly scored, Bennett's shot going over the top of the net by a fraction. Wheelers were left short-handed when Bill Doyle was sent off for boarding Bennett. McQuisten made a nice play, laying down a perfect pass to Kelly, but the tow-headed right winger for M.A.A.A. shot into Healy's pads. Kelly had another great chance, but Healy came out and shot the puck down the ice, blocking the return shot before returning to his position. The period ended shortly after with neither team having an advantage in territorial play.

Hockey Results

PLAYED THURSDAY NIGHT.
N.H.L. Final Series.
Canadiens 4, N.Y. Rangers 3.
First game.
Allan Cup Series.
(Western Finals.)
Fort William 3, Calgary Br. 0.
First game.
American League.
Kansas City 6, St. Louis 3.
International League.
Detroit 4, London 1.
Buffalo 2, Syracuse 1.
Cleveland 5, Windsor 5.
Overtime.
European Exhibition.
Boston 1, England 0.
International League.

	P.	W.	L.	T.	F.	A.	Pts.
Buffalo	47	24	14	9	103	79	57
London	48	21	15	12	92	70	54
Windsor	48	21	16	11	123	104	53
Detroit	47	19	18	10	95	94	48
Pittsburg	47	16	22	9	85	114	41
Syracuse	47	15	25	8	104	116	39
Cleveland	46	16	23	8	103	128	38
					705	705	

Remaining Games.
Saturday—Detroit at Buffalo.

CANADIENS HOLD ONE-GAME LEAD

Habitants and Rangers Hook Up To-night in Second Game of Play-offs.

AT MONTREAL FORUM.

TORONTO, Mar. 26. (C.P.)—Hockey followers throughout Eastern Canada will have their eyes trained on Montreal to-night where the world champion Canadiens engage New York Rangers in the second game of a three of five series for the National Hockey League title. Winning the first game 4-3, after a thrilling rally to down the New York aggregation who finished at the top of the American division.

To-morrow night, however, it will be a different case as Rangers play at home to the Montrealers. If Habitants can manage to come through with a triumph to-night they will need but a single victory in the Gotham centre to clinch a place in the Stanley Cup finals.

Two other play-off fixtures are down for decision in the west Sunday when Toronto Maple Leafs visit Chicago and Detroit plays host to Maroons. Both games are the first of a two-game total-goal series which will be decided Tuesday when the visiting clubs tomorrow play on their home ice.

BRONKS BLANKED BY FORT WILLIAM

Thunder Bay Champions Obtain Three-Goal Margin First Game.

WINNIPEG, Man., March 26.T Fort William, Thunder Bay champions, who conquered Winnipegs to enter the Western Allan Cup final Thursday night pounded out a 3-to-0 victory over Calgary's Bronks, Far Western champions.

The thundering herd take the three-goal margin into the second game of the series here to-night.

Standing off a brilliant Bronk drive in every period, Forts marked up a goal in each period. The first two, shots from outside the defense, were "soft" counters that Goalkeeper "Dee Pee" McDonald might have stopped.

"Jazzy" Manahan, hard-shooting Fort William player, scored the third with less than two minutes left to play in the last period, skating in close to fire the parting shot.

Quite at home in the wide-open style of game preferred by Calgary, Fort William held their own for two periods, but in the third settled back to a strictly defensive game.

SOFTBALL MOGULS ADOPT SMALL BALL

Tenth Annual Meeting of O.A.S.A. Held at Royal York Hotel.

TORONTO, Mar. 26.—Nearly one hundred delegates attended the tenth annual meeting of the Ontario Amateur Softball Association which was held yesterday at the Royal York Hotel. The meeting was perhaps the most representative in the history of the association, and the delegates by close attention to the business before them concluded their session most harmoniously before 6 o'clock.

Retiring President Honored

W. J. Smith, Past President of the association and one of the organizers of softball in the Province, paid a fitting tribute to the work of President MacArthur, who, after three years in the Presidential chair, relinquished the guiding reins of the association yesterday. Mr. Smith, on behalf of the officers and executive of the association, presented the retiring President with a suitably engraved electric clock. Lieut.-Col. MacArthur, in voicing his appreciation of the thoughtful gift to his fellow-officers, modestly declined to accept the credit for the strides which had been made by the O.A.S.A. under his leadership, but stated that this was entirely due to the wonderful co-operation which he had at all times received from the other members of the executive.

Rejects Large Ball

Perhaps the most contentious matter on the entire agenda was the proposal of the Hamilton Association that the O.A.S.A. adopt the 13-inch ball for 1932. It took several years of effort on the part of the Toronto delegates to have the small ball finally adopted and after a years' trial, only four centres cast their votes in favor of a return to the larger sphere, Hamilton, London, Welland and Guelph favoring the proposal to revert to the 13-inch ball.

Legislation was enacted whereby the Executive Committee was given power to create life memberships, with full privileges, to men, for outstanding achievements in softball.

In future, players of teams representing industrial firms in strictly industrial leagues (i.e., 100 per cent. employment by the firm player represents) will be allowed the privilege of playing with one other non-industrial team.

Wrestling Last Night.

Toronto— Jim Londos, 198½, Greece, threw Ray Steele, 218, Glendale, Cal., one hour, 22 minutes, 39 seconds; Pat O'Shocker, 232, Salt Lake City, defeated John Katou, 207, Winnipeg, decision, 30.00; Matros Kirilenko, 219, Russia, won over Joe Cox, 206, Kansas City, 16.40 (Cox fell out of ring and unable to continue.)

Schenectady, N.Y.—Carroll Gardner, 173, drew with Carlos Henriques, 190, New York, one hour, three minutes, 35 seconds.

What is claimed to be a record in the Old World for commercial aircraft was made by a huge plane which flew 1,100 miles from Bushire, Persia, to Karachi, India, in a day.

From Caddie To Champion

New York.—Champion in 1913—champion in 1931! Champion at 20—champion at 38!

What a triumph for Francis Ouimet, after the wiseacres claimed that he couldn't make a comeback in golf, that he hadn't the physical stamina to withstand the strain, that he hadn't enough flesh on his bones to keep him going, and that his eyesight was bad.

Well, he added eighteen pounds to his weight, which gave him stamina and covering for his bones; and got himself an oculist who gave him new glasses with which to see. Today he is the national amateur champion of the United States, title he held back in 1914 in the days of the great Travers and the great Travis, before that stocky young man named Robert Tyre Jones appeared on the scene.

It was Francis Ouimet who made golf a front-page story. His career reads like a Horatio Alger book—"From Caddie to Champion; or, Francis Ouimet's Fight For Fame and Fortune." Today, when golf is one of the world's most popular sports, it is difficult to realize that less than twenty years ago it was considered an old man's game, something for the doddering veteran to indulge in when his legs failed him.

Ouimet is tall and lanky, with a Woodrow Wilson professor look and a Boston accent. For a long time Francis confined his golf to week ends, as he has two small daughters, Janice and Barbara, nine and twelve years old respectively, to provide for, and they wear out plenty of shoes.

A fine golfer, a great sportsman, a sincere friend, a real amateur—that's Francis Ouimet of Woodland.

Our Boarding House - - - - - - - - - By Ahern

Inside Sportin' Dope—By A. Wise Cracker

Mister Sporting Editor:

Well, Mac, so far as the pro title is concerned I'm like the guy that fell outa the 20th story window what said as he passed the 10th floor, "Well, I'm all right yet." Meaning that the Flying Frenchmen, as I call the Canadiens, or the Hurtling Habitants, if you prefer that title, win themselves the Canadian section of the cash and carry circuit and is now hooked up with the N. Y. Rangers for what oughta decide the Stanley Cup and the world's title, but won't, seeing 4 other teams that finished in the luck is still in there to battle for the honors. A funny thing about the N.H.L. race is that the Canadiens is the only team in the outfit to win more than ½ their games, which means the rest won less than 1 game outa every 2 played. Of course, if all the tie games hadda been played out to a finish the winning percentage would of been larger.

I'm still sticking to the Canadiens as the best bet for the title. Them Frenchmen has finished at top speed, and they go into the final serious clicking on every cyclinder, with their dynamo, Mister Morenz, riding the top of the wave. They got the class and the team spirit, and they ain't no reason why they can't cop their 3rd world serious honors in a row. The Maple Leaves is in for a tough set-too with the Black Hawks. You can write off that there 11 to 3 game the other nite. With Gardiner out early the Chicago lads chucked in the sponge, but they'll be a different outfit in these money games, and they ain't nobody who knows that any better than the Leaves themselves.

Well, Mac, the baseball season is staring us in the face, and the 1st real sign is the fact our old fellow townsmen, Mister Shiner Johnston, has been officially transferred from this fair city to Stirling. That town gets a ambitious young ball tosser, and umpires in that part of the world will get a few new ideas when Mister Johnston bears down on them. Well, the same give Peterborough a whole lotta baseball in his time, and he'll be missed when the lid is pried off of the coming season.

They ain't nothing else to get excited about, Mac, so I'll be leaving ya'.

Sportfully yours,
A. WISE CRACKER.

PRIMEAU AND HOWIE MORENZ RECEIVE N.H.L. TROPHY AWARDS

Toronto Centre Star Leads Vote for Lady Byng Cup.

WINNER OF PAST.

MONTREAL, March 26.—The National Hockey League last night announced that its three major awards for the 1931-32 season had been made as follows:—

Dr. David Hart Trophy for the player adjudged the most useful to his club—Howie Morenz, Montreal Canadiens.

Lady Byng Trophy for the player considered to have exhibited the best type of sportsmanship combined with a high standard of playing ability—Joe Primeau, Toronto Maple Leafs.

Vezina Trophy for the best goalkeeper in the league—Charles Gardiner, Chicago Black Hawks.

The Dr. Hart and Lady Byng Trophies are balloted upon annually by two newspaper writers in each city on the league circuit, while the Vezina Trophy has always been awarded to the goalkeeper with the lowest goals-against record for the season.

Howie Morenz, brilliant centre-ice player, has captured the Hart Trophy for the third time, a record which no other player has equalled. Morenz was winner in 1927-28 and again in 1930-31, the only other double winner being Nelson Stewart of Montreal Maroons. The trophy given to the league in the season of 1923-24 by Dr. Hart, father of the present manager of Canadiens, Cecil Hart, has been won by one other member of the champions, Herb Gardiner having been voted into its possession in 1926-27.

Morenz Wins by One Vote

In this season's ballot Howie took the trophy by a single vote over "Ching" Johnson, the New York Rangers' great defenseman. R. J. ("Hooley") Smith of the Maroons and Mervin ("Red") Dutton of New York Americans were third and fourth choice of the newspaper men voting.

Primeau, the effective play-making centre of the Leafs, had a clear lead over all opposition in the vote for the Lady Byng "clean-play" trophy. He displaced by four votes the New York Ranger centre-ice star, Frankie Boucher, who had won it for the last four seasons.

Normie Himes of the Americans, Johnny Gottselig of Chicago Black Hawks, and Jimmy Ward of Maroons followed Primeau and Boucher in the balloting. Primeau was penalized to the extent of only 25 minutes in the 48-game schedule just concluded. He received ten minors and one major.

In winning the Vezina Trophy Gardiner succeeds little Roy Worters of the New York Americans, who captured it last year.

Trophy Winners of Past

The record of the Hart Trophy since it was awarded follows:—
1923-24—Frank Nighbor, Ottawa.
1924-25—W. Burch, Hamilton Tigers.
1925-26—Nelson Stewart, Montreal Maroons.
1926-27—Herb Gardiner, Montreal Canadiens.
1927-28—Howie Morenz, Canadiens.
1928-29—Roy Worters, New York Americans.
1929-30—Nelson Stewart, Maroons.
1930-31—Howie Morenz, Canadiens.
1931-32—Howie Morenz, Canadiens.

The record of the Lady Byng Trophy:—
1924-25—Frank Nighbor, Ottawa.
1925-26—Frank Nighbor, Ottawa.
1926-27—W. Burch, New York Americans.
1927-31 (inclusive)—Frank Boucher, New York Rangers.
1931-32—Joe Primeau, Toronto Maple Leafs.

Hockey Standing

O.H.A. INTERMEDIATE SERIES
(Semi-Finals.)
Windsor .....4 Oakville 2
20 minutes overtime. Windsor wins round, 4-2.

MEMORIAL CUP SERIES
(Semi-Finals.)
Sudbury .....1 Montreal 1
First game.

AMERICAN LEAGUE
(Final Standing.)

	W	L	T	F	A	Pts
Chicago	30	13	5	121	71	60
Kansas City	28	18	2	95	62	58
Duluth	21	24	3	96	97	42
St. Louis	18	22	8	80	97	36
Tulsa	16	29	3	85	121	32
xBuffalo	7	14	3	28	57	14
				505	505	

x—Dropped out of league Jan. 28.

W. J. BLAINEY O.A.L.A. HEAD

Ontario Lacrosse Association Receives Entries from Several New Clubs.

A LARGE MEETING.

TORONTO, Mar. 26.—Despite the clamor and confusion, the acrimonious argument and the demonstrative debate that usually characterizes the Ontario Amateur Lacrosse Association's annual meeting, the 500 or so delegates who attended yesterday's gathering at the Prince George Hotel managed to get in a good day's work and spend an enjoyable time in the process.

It was the largest, and perhaps the most enthusiastic meeting the O.A.L.A. has held during the past fifteen years. The introduction of box or indoor lacrosse last summer has helped to stimulate interest in the national pastime and added power to the efforts of the O.A.L.A. boosters who have been striving for years past to give this great game a firm hold on the sport-loving residents of this Province.

Going into session at 10 o'clock yesterday morning, the meeting did not end until after 6 o'clock in the evening. The only break came during the noon hour when the delegates gathered for the annual luncheon, which is always an interesting and satisfying feature of the program.

Veterans Honored

Summed up, the highlights of the days were the re-election of W. J. Blainey as President, the first time in a number of years that the holder of this office has stood for a second term; the tributes paid to Charles Querrie and Fred C. Waghorne, notable veterans of the game, who were accorded life memberships in the association by a hearty and unanimous vote of all present; the introduction of delegates from a number of new clubs who are primarily interested in the game from the box lacrosse standpoint, and the announcement that the Canadian Lacrosse Association has recommended a Dominion championship series for box lacrosse.

There were a number of other important matters that occupied the attention of the meeting and several announcements pertaining to the advancement of the sport. Although the Brampton club did not commit itself as to whether it would be entered in the senior series this coming year, it was learned than an $800 deficit the Excelsiors faced at the end of last season has since been wiped out and that plans are going forward for raising funds to equip and carry the champions to Los Angeles this coming summer for the Olympic lacrosse title series.

A good part of the day's activities was confined to dealing with adjustments in the constitution, a particularly large number of amendments being introduced for this purpose. In the majority of cases, the suggested changes were acted upon. There was little of a radical nature about them and space does not permit to deal with them here at any length. The suggestion that the senior series be conducted by a duly authorized member of each club under a chairman appointed by the O.A.L.A. executive was among those carried. One of the very few amendments defeated pertaining to waiving the residence rule of May 1 as applying to members of his Majesty's Army and Air Force.

The "ultimate consumer" is always satisfied

WEAR Penmans Hose for Men

Curling Notes

DAWSON CUP
(Examiner Correspondence)

LAKEFIELD, Mar. 26.—On Tuesday evening D. H. Charlton's rink wrested the Dawson Cup from Mr. Ridpath's rink who had won from Mr. Northey's. The players and score were:

V. Lancaster	L. Lawless
A. B. Burrows	E. Morin
N. A. Moore	R. J. Jory
D. H. Charlton	J. W. Ridpath
Skip.....10	Skip..... 7

Eastern Final For Allan Cup To-Night

TORONTO, March 26 (C.P.)—A two-game total-goal series which will definitely determine Eastern Canada's representative in the senior hockey playdowns for the Allan Cup commences in Toronto to-night. National Sea Fleas of Toronto, Ontario title-holders, and Montreal Winged Wheelers, Eastern champions, will be opponents in the first game with the return match carded for Montreal Wednesday.

TO-DAY'S AMATEUR HOCKEY.
Senior Playdowns.
Western Final—Second Game.
Calgary Bronks vs. Fort William.
Senior Playdown.
Eastern Final.
Montreal Winged Wheelers at Toronto Nationals.

Leafs Win O'Brien Trophy and Bantam Title

CAPITOL THEATRE

Last Times TONIGHT

Don't miss this Feature

"You'll Be Fascinated By It"—Photoplay

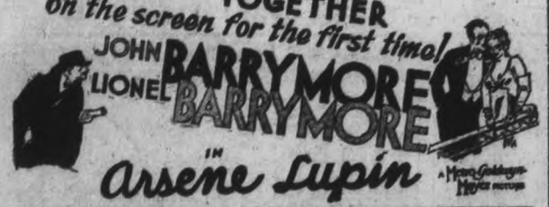

MONDAY AND TUESDAY

TOPPING THE SENSATION THEY MADE IN "BAD GIRL"!

Only the stars of "Bad Girl" could give you a more human picture!

Only Dunn and Eilers could repeat the tender magic that made you take them right into your heart!

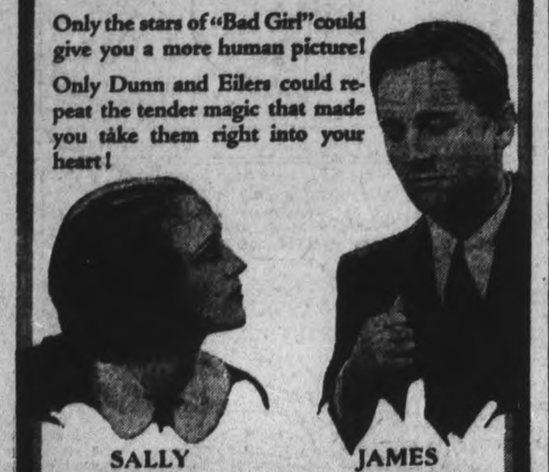

SALLY EILERS JAMES DUNN

A picture inspired with the same spark of humanity and tenderness that made "Bad Girl" great!

Dance Team

APPROVED U

JUST AS YOU WANT THEM!

Wednesday and Thursday

GEORGE ARLISS in

"THE MAN WHO PLAYED GOD"

EAST CITY SIX BEATS A'S 2-1

Two Goals in Third Period Overcomes 1-0 Lead of Athletics.

A THRILLING DISPLAY.

The Southend Hockey League bantam title and the J. A. O'Brien Trophy were captured by the Maple Leafs at the Brock last night. Bill Murphy's battling youngsters blazed in two goals in the third period to overcome the Athletics, 2-1, and win the hectic series after four games had been played before a winner could be declared.

A big crowd saw a thrilling display of minor league hockey staged on a poor sheet of ice. Athletics scored in the first period and looked as though they would hold the slim margin the rest of the way, but the fighting Leafs, led by Burton, ran in two in quick order about halfway through the last stanza and then held their opponents off till the final gong.

Mowry Gets Marker

Mowry countered the lone Athletic marker, and Les Burton scored both Leaf goals. Both these players went good, and again the two goalies proved hard to beat. Coughlin, Starr, Howland and Kennedy were all conspicuous in the East City victory, though every player on the line-up showed to advantage. Cut-up ice interfered with combination plays, and what little there was seen was that of the losers. Field and Anderson travelled hard all through, with Kingdon, Watson and Jobe looking good. Their teammates played in stellar style, also, and the Athletics' backchecking was first-rate. The game was fast and fairly clean.

They opened up at a good clip and gave the opposing net guardians some hot ones to handle. Play was about even and exciting, and then Mowry took Kingdon's pass at the blue line to tear in close and jab it by Grainger to put the A's one up. The Leafs tried hard the rest of the frame but couldn't get in close enough for a real shot.

Play Becomes Rough

The second was fast again and a little rougher, with both sides drawing penalties. They battled hard on even terms for a while and then the Ashburnham forwards began pressing when successive penalties weakened the Athletics. However, fine backchecking held them out and the Leafs' shooting was somewhat off.

The third was a thriller. At first, the black-sweatered boys, held a decided edge and slammed shots from all angles at Grainger who couldn't be beat. Then the Murphy outfit stormed their opponents' citadel on rush after rush, sending four players up at times. The session was about half over when Burton took O'Leary's pass and pushed his way through the defence to shove the rubber by Clark who came out to save, and the score was tied. They kept up their hot attack and just a few minutes later, Burton grabbed the disc as it came out from back of the Athletics' goal and bulleted it in for the winning counter. Athletics tried hard the remaining few minutes but play was even at the bell.

The Teams

Athletics—Goal, Clark; defence, Field and Anderson; centre, Kingdon; wings, Mowry and Watson; alternates, Todd, Jobe, Heal and Post.

Maple Leafs—Goal, Grainger; defence, Kennedy and Vinette; centre, Howland; wings, O'Leary and Burton; alternates, Starr, Brady and Coughlin.

Referee—"Gamey" Jarvis.

Lead League In Scoring

THE THREE MUSKETEERS OF PROFESSIONAL HOCKEY.

N.H.L. games on March 22 wound up the regular professional schedule and individual scoring records show the famous Maple Leaf "Kid" line as leaders in total scoring points, total goals and greatest number of assists. Charlie Conacher, right-winger of the line (1), tallied 31 goals to top the league; Joe Primeau, pivot-man (2), finished the season with 35 assists to gain his honors, while Harvey "Busher" Jackson, left-wing ace of the combination, had the honor of leading the league in greatest number of points. Jackson had 53 points, made up of 26 goals and 25 assists.

SPORTS Day by Day

HOCKEY, BOWLING, CURLING, BASKETBALL AND BOXING

CASUAL COMMENT

The bantam play-offs are all over now, with Maple Leafs up on the perch. They hammered out a 2-1 win over Athletics at the Brock last night to end a great series. The A's took the first game, the second ended in a tie, and the Leafs battled through to two close wins to capture the championship of the Southend Loop and the O'Brien Cup, held by the Athletics.

• • • • • • •

They had a fine crowd out last night, and the fans sounded as if they enjoyed the tussle hugely. Particularly in the exciting third period, did they do some shouting, when the Leafs turned the tide by an offensive that wouldn't be denied. They're worthy champs, but the same would have been true of their rivals had "Shocky" Mein's boys come out on top. Both outfits are very well-matched.

• • • • • • •

That ends the hockey around here until next winter. All the leagues are finished up, and although there may be a few exhibition games while there is ice left, a lot of skates will be hung up now. The ice is just about through, anyway.

• • • • • • •

A real crowd of cage followers will likely take in the first games of the Ladies' City League basketball playoffs up at the Y. M. C. A. this evening at eight bells. St. Paul's and Westclox Seniors meet in the first part of the double-header, while Choates play Blue Petes in the junior affair. The girls have a big following and deserve it on their past performances. The final series should be good.

• • • • • • •

The annual meeting of the Trent Valley Intermediate Baseball League has been called for March 30 in Belleville, and it is expected the loop will branch out this year into two sections, a northern and a southern group. In the former will be Tweed, Sulphide, Deloro, Hastings and Havelock; and the other may consist of Picton, Point Anne, Napanee, Trenton and Belleville.

• • • • • • •

The league president, A. G. Meagher, has been in touch with these clubs and they have promised to have representatives at the big pow-wow. If the circuit is made up of ten teams this summer, the old T. V. L. should have a great season in 1932.

• • • • • • •

The fourteenth annual meeting of the O.B.A.A. opens next Saturday morning in the Carlsrite Hotel, Toronto. Max Swanston and Walter Gerow are the Central League representatives, and Bill Kay, who represents this district for the Association, will also be there. A number of other baseball men from around here may attend.

• • • • • • •

A wide representation at the Ontario Amateur Softball Association meeting in Toronto yesterday points to a bigger year than ever before for this sport. The twelve-inch ball was retained by a big majority and the treasurer's report indicates that the body is in a sound financial condition. Representatives from here were Dave Leether, Fred Scates and Jake Beckerman.

• • • • • • •

And at the provincial lacrosse gathering in Toronto yesterday, box lacrosse was all the talk, there being little interest apparent in the twelve-man game. The new type of gutted stick sport promises to sweep the province this summer, being played in every district. We're likely to have a good league operating here.

PIONEER CLUB IS ORGANIZED

Will Train Boys in Hockey, Softball, Long Distance Swimming and Boxing.

OFFICERS ELECTED.

The Pioneer Athletic Club has organized in Peterborough for the purpose of instructing and training boys in hockey, softball, long distance swimming and boxing, and will seek an O.H.A. junior franchise here next year if there is artificial ice. A large, airy gymnasium at 180½ Simcoe Street has been obtained and prepared and will be opened this Monday evening at 7.30. Jerry Coughlin is Director of Athletics.

The following officers were elected at the first club meeting: President, V. J. Sullivan; vice-president, L. Anthony; secretary-treasurer, W. Prindible; executive committee, W. J. Cavanaugh, A. W. Armstrong and H. Smith.

The club colors are red and black with a monogram made up of a crosscutt saw, maple leaf and a peavy, all symbolic of the Canadian pioneers. Officers present expressed considerable satisfaction at having obtained such a large hall for gym work, the place being formerly occupied by the Boy Scouts. It will be in readiness for Monday evening and boys of the city and district, interested in any of these sports, are invited to visit the gymnasium.

Major Ball Gossip

CHAMPS OF THE COAST

LOS ANGELES, Cal. — Whatever they may do in the National League this season, the New York Giants indubitably are major league champions of the Pacific Coast.

They beat the Chicago Cubs, five games to three; the Detroit Tigers, three to one; and the Pittsburgh Pirates, two to none.

A PROBABLE LINE-UP

ST. PETERSBURG, Fla.—The American League season will not open for another three weeks but it looks like Jack Saltzgaver and Frank Crosetti both have won places in the New York Yankees' infield.

The Yankees probably will start the season with Crosetti at shortstop, Saltzgaver at second, Lary at third, Gehrig at first, Ruth, Combs and Chapman in the outfield, and Dickey catching.

TAMPA, Fla.—The Cincinnati Reds went after Hick Hafey today as a prize addition to their growing collection of National League baseball stars.

Hafey led the league in batting last year, and made a profound impression on the Reds by casually cracking two more runs in one day at Cincinnati.

Now he's a holdout from the St. Louis Cardinals. Cincinnati wants him, but so, apparently, does the rest of the National League.

That was the information given President Sidney Weil of the Reds yesterday when he broached the matter to the Cardinals management. Undaunted, he plans to try again to-day.

HUDLIN GETS HONORS

NEW ORLEANS, La. — Willis Hudlin will work against the New Orleans Pelicans to-day in their game with the Cleveland Indians. Hudlin will go as many innings as he likes, the first pitcher to write post, out of to-day's game with the ing camp this Spring.

SAN FRANCISCO. — Rogers Hornsby to-day was contemplating changes in the Chicago Cub battlefront to produce some major league batting power. The Cubs have been outhit in two games by the San Francisco Missions, and yesterday managed to win in ten innings because the Coast Leaguers committed five errors.

JUDGE GETS BREAKS

BILOXI, Miss.—The injury jinx favored Joe Judge of the Washington Senators, by keeping Joe Kuhel, his rival for the regular first base post, out of to-da's game with the Baltimore Orioles.

Judge was picked for to-day's and to-morrow's games with Baltimore at Gulfport, after Kuhel was struck on the glove hand yesterday by a batted ball. It was the first injury of importance to a regular this season.

Regent

STARTS TODAY

Continues

MONDAY - TUESDAY

"Approved U"

You Haven't Seen Anything Till You See---

THE BRAT

with Sally O'Neil

Allen Dinehart Frank Anderson William Collier, Sr.

Virginia Cherrill June Collyer

Side aches, head aches and heart aches of an author whose heroine leaped out of his novel into his lap.

You'll laugh yourself into a year's growth while this bewitching little Bowery scamp stands the society world on its refined ear.

"THE GALLOPING GHOST"

COMEDY FOX NEWS CARTOON

BOX LACROSSE SWEEPS LAND; O. A. L. A. REAPING BENEFIT

More Clubs Than Ever to Play Under Organized Auspices This Year.

SCRAP FOR PLAYERS

(By Len Smith)
(Special to The Examiner)

TORONTO, March 23.—Lacrosse should boom stronger than ever during the next few months. From every city town and hamlet for miles around come reports daily of the formation of box lacrosse teams to either play as units under the O. A. L. A. banner or in district series of four or five clubs to a group, the winner of which would have the right of entering the Ontario finals.

Right at our own front door there is being waged a merry old war between the O. A. L. A. moguls and those behind the new box loop which is said to comprise Marlboros Nationals, Orangeville, Mimico and perhaps Brampton, with an extra large question mark behind the latter entry, which is said to be sitting on the fence for the time being.

We are credibly informed that at least one meeting has been held by the two factions, but that little, if anything, has been accomplished, the magnates behind the new league wishing to dictate terms and conditions with which the governing body cannot see eye to eye.

Scrap Residence Rule

The fly in the ointment seems to be the scrapping of the residence rule by the new organization, whose teams are supposed to have a fixed territory from which to draw playing material. For instance, Orangeville, who, in themselves, are said to be not overly strong for senior competition, ask the right to beg, borrow or steal players from their next door neighbor at Fergus. If given this privilege it would mean that the Thistle club, which has done much for lacrosse over a period during which the national game has had rather tough sledding, would have difficulty in fostering a team that could hold its own with outside competition.

Mimico have been promised the help of players from Weston and vicinity which privilege they were accorded by the O.A.L.A. in 1931, and here again comes an argument from Mount Dennis, who were said to be lining up the boys from Weston with the thought in mind of entering a senior box lacrosse squad under the O. A. L. A. banner.

Former St. Simons players will comprise in the main teams bearing Marlboro and National colors former said to be having the choice of the senior "Saints" squad and the Sea Fiess entry relying on most of the intermediate material which carried St. Simons to the O. A. L. A. finals during the 1931 campaign.

Brampton, Storm Centre

Brampton seems to be the bone of contention, with the new interests making a strong bid for their entry. Those close to the situation in the rose growing community claim that there will no scarcity of funds when the date rolls around to send their Dominion champions to Los Angeles in search of world glory. This being the case, and Brampton being the representatives of the Ontario Amateur Lacrosse Association, it is fairly safe to wager that the Excelsiors will hardly throw in their lot with the new organization until they first of all assure themselves that by so doing they will not lose their identity as Canada's representatives in the Olympic contests.

The new box lacrosse circuit is keen for recognition only in so far as affiliation is concerned, and do not wish to come in as individual clubs. Their claim is that they should have the right to operate as a separate unit the same as other leagues functioned last fall. They should, however, not overlook the fact that at the present time there is a Toronto-and-district group into which the two local clubs can be readily fitted. Also, that plans are under way to permit senior teams to function separate and apart from the other series under O. A. L. A. jurisdiction.

As to the argument that with so many teams operating throughout the province it would be impossible for the O. A. L. A. to deal with all their trials and tribulations, may we point out that back in 1921 and 1922 there were over 150 clubs under the banner of the O. A. L. A., all happy and contented with the treatment they were receiving, and with machinery fully capable of taking care of their requirements.

The Ontario Hockey Association takes under its wing teams through out the province, with the exception of a handful of teams operating under the N. O. H. A., and which, owing to their geographical location cannot be readily worked in with other clubs located much further south. This, therefore, gives the O. A. L. A. moguls an argument that what can be done in hockey can be done in lacrosse in the matter of supervising the national game throughout Ontario.

Reverting again to the new loop in box lacrosse circles, it is stated that for its list of officers they are lining up a former president of the O. A. L. A. for the chief executives's chair with one closely allied to hockey for the secretaryship. For the moment, however, secrecy seems to be the key-note until more definite plans have been formulated.

CARPET BALL

Week's Results.

W.O.W. No. 1, 8-3; St. George's No. 12, 9-11.

L.O.L. No. 16, 17-5; W.O.W. No. 8, 3-9.

W.O.W. No. 8, 5-7; St. George's No. 12, 6-6.

St. Paul's No. 9, 9-9; All Saints' No. 3, 5-7.

L.O.L. No. 16, 2-8; St. George's No. 14, 13-10.

K.O.P. No. 15, 2-9; W.O.W. No. 1, 18-8.

S.O.E. No. 7, 5-5; S.O.E. No. 2, 12-15.

A.O.F. No. 11, 18-10; St. John's No. 13, 5-7.

Week's Schedule.

Tuesday, March 29

All Saints' No. 3 vs. W.O.W. No. 8. Referee, F. Parsons.

All Saints' No. 6 vs. St. John's No. 4. Referee, J. Mason.

All Saints' No. 10 vs. W.O.W. No. 16. Referee, W. Dummitt.

Wednesday, March 30

K.O.P. No. 15 vs. St. George's No. 14. Referee, H. Lucas.

A.O.F. No. 11 vs. S.O.E. No. 7. Referee, S. Worsencroft.

L.O.L. No. 16 vs. St. George's No. 12. Referee, W. G. Howden.

Thursday, March 31

St. Luke's No. 5 vs. S.O.E. No. 2. Referee, A. Sims.

St. John's No. 13 vs W.O.W. No. 1. Referee, C. Wood.

Friday, April 1

St. George's No. 12 vs. St. George's No. 14. Referee, C. Wiggins.

Open Date.

All Saints' No. 3 vs. All Saints' No. 6. Referee, W. Harrington.

Week's Standing.

Team No.	P.	W.	L.	D.	Pts.	Aver
11..	54	31	20	3	65	.53
14..	52	31	19	2	64	.58
2..	54	29	21	4	62	.57
3..	52	27	20	5	59	.55
13..	54	27	22	5	59	.52
8..	54	26	23	3	59	.47
9..	54	26	24	2	58	.53
12..	52	27	21	4	58	.50
4..	52	25	24	3	53	.51
10..	52	24	25	3	51	.50
6..	52	24	26	2	50	.46
7..	54	20	28	6	46	.44
15..	52	20	28	4	44	.47
16..	52	19	28	5	43	.44
5..	52	20	30	2	42	.43
1..	56	17	36	1	35	.45

BATTALINO LOSES IN TWELFTH ROUND

Petrolle Gives Former Featherweight Champion Decisive Beating.

MADISON SQUARE GARDEN, New York, March 26.—Billy Petrolle, known as the "Fargo Express" and always on time rolled on to devastating victory Thursday night over Christopher ("Bat") Battalino, before 18,000 spectators.

Billy finally crushed the superhumanly courageous little Italian from Hartford Conn., in the twelfth and final round, after cutting his face so badly that blood covered them both, spattering the ring and the ringsiders, from the third round on. Referee "Gumboat" Smith awarded Petrolle the technical knockout after 1 minute 31 seconds of the twelfth.

Stanley Cup Debate Ends Satisfactorily

MONTREAL, March 26. — "The challenge of the American Hockey League for the Stanley Cup has been accepted, but, as the National Hockey League has refused to meet the champions of the American League, there will be no series between the two leagues this year" William Foran of Ottawa, co-trustee of the cup, declared to the Canadian Press last night.

"The present National Hockey League play-off series will continue and its ultimate winners will receive the Stanley Cup" Mr. Foran continued. "The future of the cup after this season is a matter which we (the trustees) will have to decide.

"There is nothing further we can say."

Mr. Foran's statement confirmed a declaration he had made earlier in the day that the National Hockey League would keep the cup for this season.

REYNOLDS SCORES THIRD TROPHY WIN

Galt Fifteen-Miler Sets Course Record in Toronto Marathon.

TORONTO, Mar. 26.—The Bloor District Business Men's fifth annual road race carnival was held yesterday morning, before a crowd of about twenty thousand people who lined the courses of the four races held along Bloor Street, ranging from three to fifteen miles. The fields this year were greater than ever before, and performances stood out as vastly superior to any of the former events.

Billy Reynolds of Galt, with two victories already on the Challenge Cup in the fifteen-mile event, made a determind effort to lift the cup, and in doing so established a course record. Much credit for his record-breaking time is due to Joe Pearson, the Monarch star, who gave the Galt runner a great battle for the greater portion of the run, only to be beaten out in the final drive by about two hundred yards.

Third place was captured by the much-improved Silvertown runner, Dick Wilding, while fourth position went to Hans Oldag, former 10,000 metres German champion, of Buffalo who fought off a desperate drive by the youthful Burnside of the Monarch A.C. The latter gave everything he had to catch the Buffalo ace, and all but caught him at the tape, providing the most stirring finish of the day.

Don't forget the Community Dance at the Legion Hall on Friday, April 1st, under auspices of the Canadian Legion and the Social Club of The Examiner.

Advertise in The Examiner

High-Stepper To Compete At Olympics

Marion Fitting, 19-year-old miss of Passedena, rides over the hurdle in perfect form in Los Angeles, where she is training for the coming Olympic under the banner of Los Angeles Athletic Club.

Last Game In West To Be Held To-Night

WINNIPEG, Mar. 26. (CP)—With a tidy three-goal lead to give them added confidence, the Thundering Herd from Fort William meet the Bronks from Calgary in the last senior hockey game of the year in Western Canada to-night. Unless the Bronks can overcome the Forts' lead it will be the lads from the lakehead town who will go to Montreal for the Dominion finals and a chance to capture the Allan Cup.

The Calgary team, the hope of the far west, came to Winnipeg after eliminating the provincial champions of British Columbia and Saskatchewan but found the going too tough for them against the Forts in the first game Thursday night. They failed to score while the Forts ran up their score to three.

Judgment Is Upheld By Justice Sedgewick

The appeal of the Alfred McDonald Lumber Company against the judgment of His Honor Judge Huycke was dismissed on Thursday after a hearing before Justice Rose at Osgoode Hall. The action was brought by the lumber company against Fred Field, of Field Lodge Farm, Rice Lake, to collect alleged balance of an account for lumber supplies.

J. A. O'Brien acted for the lumber company and J. B. McCall, of Cobourg, for the defendant, Field.

IT PAYS TO ADVERTISE

SCREEN ODDITIES

by Captain Roscoe Fawcett

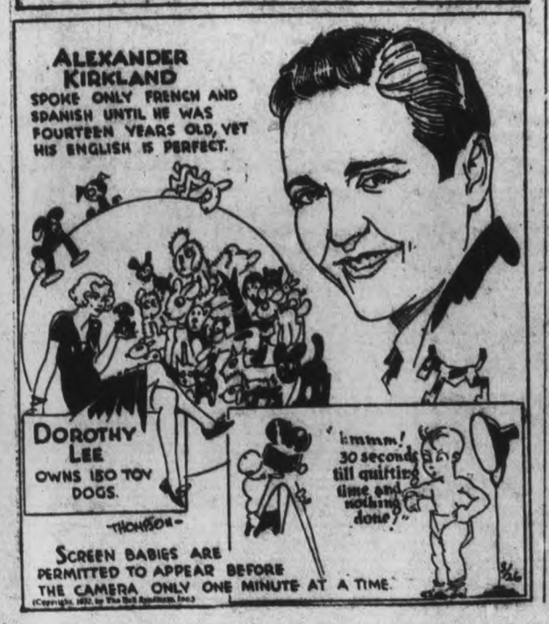

BURGESS BEDTIME STORIES

WHITEFOOT IS RELIEVED.

'Tis not in body but in mind
We suffer most you'll always find.
—Whitefoot the Wood Mouse.

Whitefoot the Wood Mouse was worried. He was very much worried. Never in all his life had he been more worried. It wasn't in regard to himself he was worrying. He never worried about himself much, never for more than a few minutes at a time when he happened to be in a very tight place. He had been in so many of these tight places and had escaped so many times that danger was no longer a cause for real worry. It was over little Mrs. Whitefoot and the babies that he was worrying. They had disappeared. Yes, sir, they had disappeared. And he hadn't the least idea what had become of them. Naturally he feared the worst. He feared that something dreadful had happened to them.

Whitefoot had not been living at home since the arrival of the four babies. There wasn't room for him in the snug home in a hollow stick in the woodpile outside Farmer Brown's sugar house in the Green Forest. Mrs. Whitefoot had made this very clear to him. There wasn't room and he wasn't wanted. She left no doubt about this in his mind. Did it make him feel badly? Not at all. He was used to it. Always it was this way when there were babies. So he merely grumbled a bit and then went off to make his home for the time being in a certain old stump he knew of. But once or twice every night he paid Mrs. Whitefoot a visit to see that all was well.

Then came a night when Whitefoot received a dreadful shock. As he approached that woodpile he discovered at once that something was wrong. Something was very wrong. That woodpile did not look right. It was smaller than it had been. Something had happened to it. He ran up on it and looked for that hollow stick in which Mrs. Whitefoot and the babies had their home. He couldn't find it. He went all through that pile of wood, looking into every little space between the sticks. Nowhere could he find that stick with a hole in it.

"It has to be here," he whimpered. "That was one of the safest homes we ever have had. It must be here."

Once again he went all over that pile of wood and the result was the same. That hollow stick was not there. Then he hunted all around on the ground. There was no hollow stick and no trace of Mrs. Whitefoot or the babies. Once he thought of looking in the sugar house, but noises within frightened him. Then Hooty th- Owl hooted his fierce hunting call from the top of a tree not far away, and Whitefoot knew that it wouldn't do at all for him to be running about there in the open. That fierce call made little chills of fear run all over him and he ran to hide in the safety of his hollow stump.

Twice that night he started back, but each time was forced to seek his hollow stump again. Once the next day he started for the sugar house, but Whitefoot is afraid in the bright light of day and his courage was not equa to the long journey, for that stump was some distance from the sugar house. So he remained in his snug home and worried. He just knew that something dreadful had happened to Mrs. Whitefoot and the babies and that he never would see them again. He tried not to think of them and the more he tried not the more he did think of them.

So the next night he was back at that woodpile. It was smaller than ever. Presently the door of the sugar house opened and Farmer Brown's Boy came out. He got a big armful of wood

and carried it into the house. Could it be that he had taken that hollow stick with Mrs. Whitefoot and the babies? Could it be? It seemed to him that Mrs. Whitefoot must have escaped. But if so, where had she gone? Perhaps she had gone back to the place where they had lived before making their home in the woodpile. He hurried there, but could find no trace of her.

A long time later he went back to that woodpile. He couldn't keep away from there. Suddenly, as he sat on top of it, he heard a sound that made his heart leap and a great load was swept from his mind. It was a faint, very soft drumming. Only Mrs. Whitefoot drummed like that!

(Copyright, 1932, T. W. Burgess.)

What To-Day Means To You

"ARIES"

If March 26th is your birthday, the best hours for you on this date are from 9:10 a.m. to 10:30 p.m., from 1:45 p.m. to 3 p.m., and from 7 p.m. to 8:15 p.m. The danger periods are from 11 a.m. to 12:45 p.m., and from 4:30 p.m. to 6 p.m.

The material side of life, the more active interests and pleasures and work in general, will not be particularly favored by the Stars on March 26th. It is an unusually good time for serious thought and study. Authors, research workers, those in church work, musicians and teachers, should find it an inspirational time.

The child born on this March 26th will have a winsome, loving nature, but will not have a forceful character. It will have a riotous imagination, considerable optimism and will be a bunch of nervous energy. It will not try to excel in its school work, and will not express any special talents.

The uniformity of your disposition is one of the most pleasing things about your character. There are few inconsistencies in your make-up, and your faults and your virtues are exhibited alike to everybody. You do not change color to suit an occasion or to impress an audience. Nobody could be more unaffected and natural than you are, and you are indifferent as to what people think of you. The world is at liberty to accept or reject you as it pleases.

You are not content with small standards of living, and you mean to be something more than cog in a wheel. You have an analytical mind, and pick things to pieces until you understand the importance of the tiniest detail. Your profundity of knowledge about many things is sometimes boring to people who are satisfied to only seem to know things. You never assume interests or attitudes. You never waste a minute, and your mind and hands are usually usefully occupied. You do not like knick-knacks and gewgaws about you, and have little time for toys.

You like the thinkers and doers of the world, no matter what or who they are. You are not a social snob, and the only passport to your friendship is brains or character. Affairs of romance will play only a secondary part in your life.

Sunday, March 27th.

If March 27th is your birthday, the best hours for you on this date are from 11 a.m. to 1 p.m., from 5 p.m. to 6 p.m., and from 10:30 p.m. to 11:45 p.m. The danger periods are from 7 a.m. to 8:30 a.m., and from 2:30 p.m. to 4 p.m.

An uninspiring day, with few iridescent moments, is augured for March 27th. The minor incidents of life should pass off as usual, but nothing big or unusual in a spiritual, mental or material way is likely to transpire. The shadow of some pending trouble may cast a slight gloom over the evening hours.

The children born on this March 27th will have the following character assets essential to a material success: initiative, thoroughness, presence of mind and courage. They will have many traits also, which will assist them in the social and lighter sides of life—tact, a bubbling sense of humor, and a generous spirit.

Born on a March 27th, you dull a keen mind and mar a good disposition through obsessions of worry. You are surrounded by shadows of fear which a good laugh or the searchlight of common sense would soon dispel. The real troubles and sorrows of your life will neither creep up nor jump upon you; you will be forewarned and protected or guided. There are few people who have better self-control or courage in times of real stress than you. You accept the inevitable in a philosophical manner, and you never cry over spilt milk.

You have a practical mind and are fitted for work of a homely nature. You have patience, tact and perseverance, and will secure your successes through waiting and working. You are rather inclined to follow in the footsteps of the past, and are neither a pioneer in thought nor action. You could never stoop to any form of dishonesty or underhandedness and never take advantage of another's misfortune to elevate yourself.

You are rather sentimental about the past, and as you grow older will talk about "the good old days." You have a very poor forgettery, and it is difficult for you to bury your "differences." You seldom discard your prejudices, and small incidents color your life forever. You will suffer through the heart side of life from unreturned or forbidden affections.

(Copyright, 1932, The Bell Syn., Inc.)

Price 50c a box

Palpitation of the Heart Could Hardly Get Around

Mrs. Charles Storms, R.R. 5, Picton, Ont., writes:—"I was troubled with palpitation of the heart; couldn't sleep, day or night, and was so weak I could hardly get around.

After taking Milburn's Heart and Nerve Pills I was greatly relieved of these attacks.

My mother also has great faith in them and finds no other medicine can help her so much for heart trouble.

I can assure you that Milburn's Heart and Nerve Pills are a wonderful builder."

Sold at all drug and general stores, or mailed direct on receipt of price by The T. Milburn Co., Ltd., Toronto, Ont.

Argentina Question

HORIZONTAL

1 Era.
6 Resinous substance.
11 Hence.
12 Type of land ownership.
14 Trained sportsman.
17 Full.
20 Meadow.
21 To make lace.
23 Cavity.
24 Cuckoo.
25 Type of triangle.
29 Anger.
30 Pertaining to layers.
32 Comforts.
34 Gypsy man.
35 Baking dish.
36 Landing piers.
40 Time to go to bed.
44 To consume.
45 To act in concert.
47 Auto.
48 Spring.
49 Devoured.
50 Self.
51 Inflation.
55 Just retribution.
59 Opposite of aweather.
60 Verbal.
61 To guide.
62 Silk.

VERTICAL

2 Chum.
3 To be indebted.
4 Pussy.
5 Pertaining to rainfall.
6 Legislature in Spain.
7 Poem.
8 Soft food.
9 Every.
10 Variety of ruby.
13 Measures.
15 Wigwam.
16 Scalp covering.
18 Narrative poem.
19 Rubber, wheel pad.
22 Morindin dye.
25 Not affected by pleasure or pain.
26 Carved gem.
27 Famous.
28 To ignore.
31 Work of skill.
33 Social insect.
36 New president of Argentina.
37 To discern.
38 Baseball nine.
39 Killer.
40 Capital of Argentina.
—— Aires?
41 Frozen deserts.
42 Three Wise Men of the East.
43 Irregularly indented.
46 Lieutenant (Abbr.).
52 To stroke lightly.
53 Beer.
54 Born.
56 Age.
57 Door rug.
58 Prophet who trained Samuel.

YESTERDAY'S ANSWER

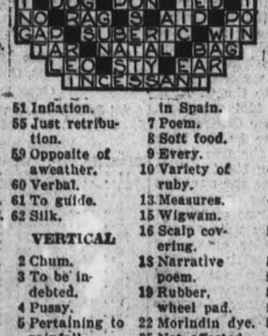

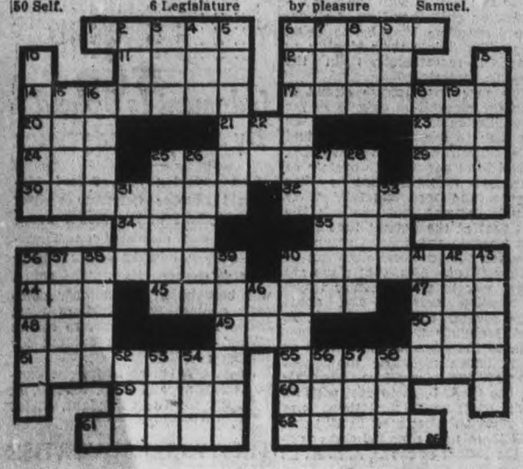

TILLIE THE TOILER — By Russ Westover

BRINGING UP FATHER — By George McManus

BOBBY THATCHER — By George Storm

IT HAS NO VOICE, YET IT BROADCASTS EVERY NIGHT—YOUR ADVERTISEMENT BELOW

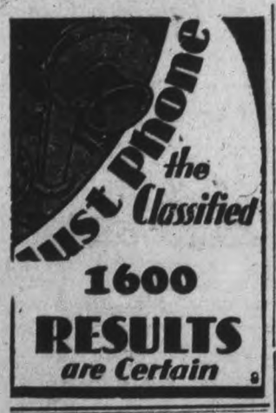

WANT AD. RATES

Cash 1 cent per word or figure per insertion
Minimum Charge 25c for Any Advt.
If Charged 1 cent per word or figure per insertion
Phone We will call for your ad. and give you the cash rate. **1600**

CHARGES:

Card of Thanks	50c
In Memoriam (up to 2 inches)	75c
Over two inches, per inch	50c
With black border extra	50c
Birth Notice	50c
Death Notice	50c
Locals (Back Page, per inch	$1.00
Black Local (Back Page) per in.	$1.40

Index to Examiner Classified Want Ads.

Agents Wanted	L
Boarders Wanted	F
Business Opportunities	R
Cottages, Summer Resorts	E
Chiropractor	U
Dressmaking	Z
Employment Wanted	J
Female Help Wanted	H
Found	N
For Sale—General	A
For Rent—General	C
To Rent: House and Apartments	B
General Notice	T
Help Wanted: Male or Female	K
Personal	R
Poultry For Sale and Eggs	P
Radio	I
Real Estate For Sale	D
Situation Vacant	V
Livestock	O
Lost	M
Male Help Wanted	G
Salesmen Wanted	Y
Used Cars For Sale	S
Wanted: General	Q

a For Sale—General

FROCK COAT AND PLUG HAT, cheap for cash. Apply 567 Patterson Street. 3d-74-9810A

IF YOU REQUIRE SANITARY RUBber Goods write for Catalogue and Prices. Safe and Sanitary Rubber Works Dept 17, Box 165 Verdun Montreal 4 Apr 4-32-677A

"A" BATTERY CHARGER, 2 AMP. capacity, in good condition Apply 553 Chamberlain Street. 2d-19,26-9675A

FOR HIGH QUALITY STRAWBERRY Plants, write William Swain, Cavan. 6d-74-9721A

GOOD PIANO, CHEAP FOR CASH. 625 Chamberlain. 3d-73-9673A

PRIVATE SALE OF BED OUTFIT, complete, Dresser, and large Utility Table. Going cheap for quick disposal, as owner leaving City. Apply 176 Charlotte Street, Apartment 2. 2d-73-9766A

DINING ROOM SUITE, AND RADIO and Other Articles. No reasonable offer refused. Apply 296 Rogers. 'Phone 2535M. 3d-73-256A

CHILDREN'S HAND KNITTED AND Crocheted Goods, reasonable. Apply 514 Patterson. 3d-74-9735A

'27 CHEVROLET GENERATOR, Starter, Transmission, and other Parts. 2887J. 420 Chambers Street. 3d-74-9796A

GOURLAY PIANO, FIRST-CLASS condition, beautiful tone, $250. Findlay Electric Range, high back, oven in bottom, $40. Brunswick Gramophone, not a mark on it, with Records, $25. Crosley Automobile Radio, with Battery Box, Dynamic Speaker, and all necessary accessories, $50, used as Demonstrator. 535 George Street. Telephone 542M. 3d-74-9797A

LET ERNEST RUTTER QUOTE YOU a Price on his Fresh Farm Produce. 'Phone 182. 483 Donegal Street. 2d-73-9807A

FOUR-BURNER GAS STOVE, GOOD condition. Apply 529 Rogers Street. 2d-73-9805A

HOUSEHOLD FURNITURE, COMprising Connor Electric Washer, Electric Radio, Victrola, with 100 Records, everything for Sale, cheap for Cash. Apply 567 Patterson Street. 3d-74-9811A

FOR SALE—AT BARGAIN PRICES, the Whole Stock of Fishing Tackle carried by the late Joe Kelbrick, including Fishing Rods, Reels, and Baits of every description. Apply Welch's Barber Shop, 140 Hunter Street West. 1d-73-9823A

HOW WE DO IT — RIGHT FROM the Bush to your Wood Shed— ½-Cord Mixed Wood, $2.75, and One Bag Potatoes. Baker's. 'Phone 676. 12d 64-9829A

HALF-DOZEN QUARTER-CUT OAK Dining-room Chairs, and Parlor Rug; good as new. 181 Wescott. 2d-74 9827A

PORTABLE ELECTRIC SEWING MAchine, sacrifice. 'Phone 402J. d-75-9839A

THERONOID, CHEAP. 415 LONDON Street. 3d-75-9837A

HEAVY HORSE, CHEAP. 'PHONE 734. 3d-75-9790A

b For Rent—Houses and Apartments

LARGE FRONT BEDROOM, ALSO Couch Bed Sitting-room; central. 'Phone 2258M. 2d-74-9863B

SMALL HEATED PARTLY FURNISHed or Unfurnished Apartment; Garage if desired. Apply 611 Stewart Street. 3d-75-9349B

BRICK HOUSE, NORTH, WITH Garden. 'Phone 990 ring 21. 3d-75-298B

ONE OR TWO FURNISHED ROOMS for Lady. 'Phone 292. 3d-74-9793B

MODERN HEATED APARTMENT, IN Bank of Commerce Building Immediate possession. Apply 437 George Street, Peterborough. tf-4127B

FOR RENT—MODERN 5-ROOMED heated apartment, also bed sitting room furnished or unfurnished. Phone 3825. 3d-73-9761B

HEATED APARTMENT, IN GRAND Central Building. Possession arranged. Apply 437 George Street. tf-B

MODERN SEVEN-ROOMED HOUSE, Central. Immediate possession. Apply 456 Aylmer. 3d, 73, 9775B

HOUSE, 459 McDONNEL STREET. Apply 305 Rubidge St. or Phone 3106W. 3d, 73, 9776B

FURNISHED HOUSE - KEEPING Rooms, Central, 106 McDonnel. 3d, 73, 9767B

CENTRAL 3-ROOMED DOWNSTAIRS Flat, Partly Furnished. 345 Rubidge. 3d-74-9792B

DUPLEX, GOOD LOCALITY, MODern. Possession April 1st. 301 Boswell Avenue. 3d-74-9795B

TWO BRIGHT HOUSEKEEPING Rooms, Furnished, Heated; gas stove; reasonable. 144 Rubidge. 'Phone 3498W. 3d-74 9782B

TWO LOVELY LARGE ROOMS. Partly Furnished, for Light Housekeeping; convenient to Auburn. 'Phone 794J. 3d-74-9783B

FOR RENT OR WILL SELL—SPLENdid Red Brick Dwelling, 558 Gilmour. Possession April First. Four Bedrooms, two fireplaces, small sunroom, garage. Apply J. E. Patte. 813 Water. 3d-74-9771B

APARTMENT, LARGE, SMALL, OR Rooms Furnished, Unfurnished; cheap. 2462M. 3d-74-9804B

THREE FURNISHED ROOMS, MAIN Floor, Heated, with Garage. 194 McDonnel. 3d-74-9800B

BUNGALOW, 7 GRANDVIEW AVEnue. Apply 4 Kenneth Avenue, or 'Phone 2061W. 3d-74-2788

FOUR-ROOM HEATED APARTMENT. Apply 207 Reid street. 3d-75 9815B

FIVE ROOMED APARTMENT, 3-Piece Bath, newly decorated; low rent. Apply B. Chesler. 3d-75-9823B

MODERN APARTMENT 5 ROOMS, hot water heating, fireplace, hardwood floors; central; also Smaller Apartment, 193 Aylmer Street. 'Phone 443W. 6d-78-9833B

FIVE-ROOM HOUSE, FULL PLUMBing and hardwood floors, $18. Five-Room Brick, partly modern $17. Three-Room Frame, $10. Few Good Apartments and Houses to Rent. Apply 344 King Street. 2d-74-9833B

APARTMENT LIKE A SMALL HOUSE, hardwood floors. 162 Park Hill Road, Apartment A. 2d-74-9828B

SEVEN-ROOM HOUSE, STEAM heated, Weller Street. 'Phone 2209 or 3232. 1d-73-9844B

AUTO WRECKERS

PARSONS AUTO WRECKERS—NEW and Used Parts for all makes of Cars. We specialize in Radiators and Generators. Rebuilt Batteries guaranteed 3 months $3.50 3105 Danforth Avenue, Toronto. Phone Howard 6550. 26d-67-88

c For Rent—General

GARAGES TO RENT, CONVENIENT to Downtown Offices and Stores. Apply 437 George Street. tf-1092C

GARAGE, 304 FREDERICK AVENUE. 'Phone 1424J. 3d-75-9819C

FARM FOR RENT — NORTH HALF Lot 13, Con. 6, Township of Ennismore. Immediate possession. Apply 437 George Street, Peterborough. dtf-7

TO RENT OR FOR SALE—FARM property, north halves lots three and four, concession three, Township of Ennismore. Apply Hall, Hall and Stevenson, Solicitors, Peterborough. 5d-75-9760C

d Real Estate

FOR SALE — SOLID BRICK RESIDence, 463 Hunter Street West; very desirable location; hardwood and double floors; oil-burning furnace; hot water heating; 2-car brick garage. Will be sold at a bargain price E. G. Patterson. 6d-74-9722D

FOR SALE — 7-ROOMED BRICK Veneer House, with Garden; all conveniences, cement basement and furnace, in first-class condition. Apply 567 Patterson Street. 3d-22,24,26-9751D

TWENTY-NINE ACRE FARM, IN Lincoln, good buildings, land, stream, gas, stone road, etc. Will accept small house in Peterborough as part payment. Owner will take mortgage for balance. Priced reasonable. Good reason for selling. Apply owner, Eric Baldwin, Smithville, Ont. 2d-26,2-9813D

f Boarders Wanted

WARM FURNISHED ROOMS, BOARD if wished. 'Phone 2821. 6d-75-9743F

ROOM AND BOARD. APPLY 265 Hunter W. 3d 75-9838F

g Help Wanted, Male

TWO RELIABLE, HONEST, INTELLIgent Men, with Store Clerking experience preferred. Apply To-night or Saturday Morning. Office No 5, Greene Building, Charlotte Street. 2d-73-276G

GOVERNMENT JOBS — HOW TO Get Them. Be ready for Spring appointments. Free Booklet. The M.C.C., Toronto 10. 4d-5 12,19,26-4992G

PERMANENT WORK, NO EXPERIence necessary; aged over 25, car owner, with good education. Apply Monday Morning, Room 5, Greene Building, Charlotte Street. 2d-26,31-9841G

h Help Wanted, Female

EXPERIENCED DINING ROOM GIRL Apply Grand Hotel. 3d, 73, 9770H

WOMEN WANTED TO SEW FOR US at Home. Sewing machine necessary. No selling. Ontario Neckwear Company, Dept. 116 Toronto 8. 4d 5 12,19,26-9360H

WANTED — A HIGH-CLASS CAPable Woman to Demonstrate Spirella Garments and Accessories for Marmora, Havelock, and District; outdoor work; good pay. Apply to Box 14, Marmora. 3d-75-291H

COOK-GENERAL. APPLY 377 REID Street. 3d-74-9788H

j Employment Wanted

WOMAN WANTS GENERAL HOUSEWORK. Apply Mary Duck, Queen St., Campbellford. 3d, 73, 9764J

MAN WANTS WORK IN CITY AS Helper, Driver, anything. Any wages. 112 Sophia Street. 3d-74-9800J

INTERIOR PAINTING, ODD JOBS taken at cheap rate. Telephone 1597. 6d-77-9787J

LADY WANTS HOUSEKEEPING Position; good reference. 'Phone 1850M. 3d-74 9781J

WIDOW DESIRES HOUSEKEEPING Position; reference; Gentleman preferred. Write Box 9834, Examiner. 3d-75-9834J

l Agents Wanted

RELIABLE MAN FOR ONE HUNDRED Store Route, this County; experience unnecessary; no selling; distribute and collect. Should nett Seventy Dollars Weekly. Shamas Mfg. Company, New Toronto, Ont. 4d-5,12,19,26-4994L

200 PE RCENT PROFIT. NO CANvassing. Free advertising. Big repeater. Send stamp for details. K. Cookson, Sentinel Pines, Maxville, Ont. 2d-26,2-9814L

m Lost

ON 24TH INST., LADY'S BLACK Purse, containing Sum of Money and other articles, between Charlotte and Simcoe Streets, on George, or Bus going South. Finder please leave at 347 George South, or 'Phone 2335M. Reward. 3d-75-9843M

PAIR KID GLOVES AND SILK Scarf, Thursday Night, vicinity of Pair's, Woolworth's, and Laura Secord Stores. Finder please leave at Examiner. 1d-73-9852M

WHITE GOLD WRIST WATCH AND Bracelet. Finder please leave at Examiner. 3d-75-9851M

n Found

SUM OF MONEY, WEST END. Apply Examiner. 3d-75-297N

o Live Stock

EIGHT-YEAR-OLD BROWN HORSE, Thirteen Sheep, for Sale. 'Phone 6 ring 32, Douro. 3d-75-9839O

FOR SALE — 5-YEAR-OLD COW, part Jersey and part Holstein. Apply J. Stanton, near Curtis' Brick Yard. 3d-75-9846O

t General Notice

PRUNING FRUIT AND ALL KIND OF Trees. Special price for Orchards. 'Phone 810F. 6d-74-9726T

NOTICE— PAINTING, PAPERHANGing Done; twenty years' experience. Prompt Service. 2462M. 3d-74-9803T

NOTICE — EAVETROUGHING, METal Roofs, Plumbing and Heating. Fred O. Goodfellow, 379 Water Street. 'Phone 599 t.t.s-Apr 5 4962T

OAK FLOORS LAID, FILLED, AND Varnished. First Grade, 20c per Foot; Second Grade, 18c per Foot. Carpentering and Cabinetmaking. All work guaranteed. 'Phone 1759F. George Hutchinson. 6d-14,16,18,22,24,26-9549T

Examiner's Scrambled Ad. Contest

10 GUEST TICKETS

GIVEN DAILY TO SEE JAMES **DUNN** AND SALLY **EILERS** IN **"DANCE TEAM"**

STARTING MONDAY AT THE CAPITOL

PLATE ... SPECIAL

Each one of these words is contained in one Ad on the back page. Rearrange the words, adding the missing words, and mail your answer to the Scrambled Ad Contest Editor. If yours is one of the ten winners picked you will receive a Guest Ticket to the Capitol, which can be used for one performance within six days of issue, excepting holidays and Saturdays.

Thursday's Winners

K. M. Vincent, 558 Harvey Street.
Mrs. J. Dorris, 548 Homewood Avenue.
Jack Hooper, 166 Dublin Street.
S. Wallace, 318 Park Street.
Miss I. Trotter, 391 Sherbrooke Street.
Mrs. H. Webber, 553 Downie Street.
Mary Scully, Norwood, Ont.
A. Batten, 784 Water Street.
Miss M. Calcutt, 73 Robinson Street.
Mrs. T. Griffin, 333 Sherbrooke Street.

If You Don't Win the First Time, Try Again
Winners Call at The Examiner Office

p Poultry

LIVE FOWL WANTED. HIGHEST Prices Paid. 'Phone 6 Levine 1731F 26d-67-94F

ONE WHITE LEGHORN COCKEREL for Sale. 'Phone 1822M. 3d-74-9791P

YOUNG DRAKE FOR SALE. WRITE Box 9831, Examiner. 3d-75-9831P

BUY CHICKS FROM A TRAP-NEST Breeder — From our own Eggs — From our own Hens. We have a Breeding Plant, not a Hatchery. Our Jus-La strain is line bred from Perris S.C.W. Leghorns, 200-309 Egg blood lines, and are 2, 3, and 4 year old Hens. Eggs weighing 30 ozs. to the Dozen. Jus-La Chicks 14c, 300 or more 12c. Utility strain are practically same as above, but are all in Pullet year 12c, 300 or more 10c. O.A.C. Barred Plymouth Rocks at 15c. Supply limited — order early. Jus-Lay Egg Farm, Indian River, Ont. C. W. Stark. 8d-4,5,11,12,18,19,24,26-9327P

446,000 CHICKS IN ONE SEASON! That's what we sold last year and we are prepared to increase it this. Bray's Chicks come from Government inspected flocks— blood tested by our bacteriologist—from settings of eggs which averaged 24 ounces and over to the dozen. We guarantee 100 per cent live delivery. Follow the lead of successful poultrymen. Write for free booklet. Bray Chick Hatcheries (opposite Market). Phone 3834. Head Office: St. Catharines. 1d-73-9741P

HILL-CREST LEGHORNS (APPLEby Big-Egg Strain) have produced the cash crop for many farmer owners this season. Many have already booked their orders for this season's chicks. The supply is limited. Your order placed today will put you "in line." Catalogue on request. Hill-Crest Farm. Phone 99, Norwood. 4d-91-9661P

FOR SALE — TEN MAMMOTH Bronze Turkey Hens and Tom. These are exceptional birds, and money makers. Apply Mrs. G. Stewart, R. R. No. 6, Peterborough. 'Phone 997 ring 4. 3d-74-277P

q Wanted

WANTED — JOHNSON OUTBOARD Motors, all sizes. Will pay cash. R. J. Stringer, Bancroft 6d-73-9669Q

GENTLEMAN DESIRES ROOM AND Board, in East City; also Garage. Box 9845, Examiner. 2d-74-9845Q

CHILD'S CRIB. WRITE, STATING size and price, to Box 9817, Examiner. 3d-75-9817Q

WANTED—HOUSE BY 1ST OF MAY, East City preferred. 'Phone 3063J. 2d-74 9818Q

TO BORROW $300 FOR ONE YEAR, pay 8 per cent., good security. Box 9840, Examiner. 2d-74-9840Q

WANTED — TRAILER AND TENT. Box 9836, Examiner. 3d-75-9836Q

BUSINESS GIRL WANTS ROOM and Board, central. Write Box 9848, Examiner. 3d-75-9848Q

GENTLEMAN ROOMER WANTED, Large Bright Room, in good locality; bath in connection. 'Phone 3325. 3d-75-9794Q

r Personal

WOULD YOU MARRY CANADIAN girl 17, worth $30,000; Widow 36, $40,000; Widow 42, $70,000? Photos—descriptions free. Mrs. Warn, 8877 W. 4th St., Los Angeles, Calif. 2d-26,2-9816R

x Help Wanted—Male or Female

EARN UPWARDS OF $25 WEEKLY. Growing Mushrooms for us this Spring in cellars and sheds. Begin now. Illustrated booklet free. Canadian Mushroom Company, Toronto. 2d-73-9765X

U.S. IN ORDER TO BALANCE BUDGET MUST COLLECT $1,241,000,000

Strawn Issues Warning Against Abandoning Attempt and Borrowing Instead.

MEAN FLIGHT OF CREDITS.

(By Ken Clark—C.P. Staff Writer).

WASHINGTON, March 26. — Citizens of the United States will find in their Sunday papers tomorrow various assessments of the financial position of their country which cannot be comforting. Congressional leaders are spending the week-end on the unpleasant task of discovering some other method than a sales tax for getting $560,000,000 out of the pockets of the citizenry. They must by some means collect a total of $1,241,000,000 in order to balance the budget and with no uncertain voice in one of the worst party revolts in the history of the country, 223 representatives have declared themselves absolutely opposed to what the Republican-Socialist member, Fiorello Laguardia, calls a "cradle to coffin" tax.

The budget-balancing scheme originally suggested by the Treasury to the legislators provided for levies on postage, gasoline, bank cheques, automobiles, phonographs and radios, tobacco, real estate transfers, electricity and gas. These offer the readiest means of rehabilitating the revenue bill. But, because of the clash of interests, they provide material for unlimited quarrelling and log-rolling in both House of Representatives and Senate. The legislators, urged on by the President and their own leaders to put the books of the nation in good shape, are now faced with the solution of a problem containing all the diverse and contradictory elements involved in the Smoot-Hawley Tariff Bill which was eighteen months in passage.

Revenue Drops Fast.

Meantime the revenue of the government from income taxes, customs and other sources continue to drop. Not only is this the case but there is a prospect, very probable, that Congress will decide to pay some $2,600,000,000 owed to veterans of the Great War in 1945, immediately.

One solution, not so far seriously considered, would be to refrain from balancing the budget at all and to borrow. Silas H. Strawn, President of the United States' Chamber of Commerce has issued a warning against this saying, "If we do not balance the budget there will be a flight of credits out of this country that will be appalling.

Nearly all the Congressmen and Senators render lip-service to the budget slogan. The House has operated against the sales tax on the motto, 'Soak the rich,' Mr. Strawn says. There are no rich.

The situation is not reassuring for the United States' citizen. Incidentally it is a situation which could not arise under a British parliamentary system.

BRITON CHEATED OF U. S. TITLE

Driver's Confession Said to Reveal Conspiracy to Disqualify Britisher.

LURED OVER LINE.

MIAMI, Mar. 26. — The Miami Herald says to-day officials of the American Power Boat Association now en route to New York from Miami, have revealed that a driver in the Col. E. H. R. Green unlimited outboard motor boat race trophy recently held at Miami Beach, confessed participation in a conspiracy to cause the British driver, Charles H. Harrison, to disqualify himself by beating the starting gun.

The officials' telegram was carried in the Herald reads as follows:

Charleston, S.C., March 25, 1932.
Larry Smits, Miami Beach, Fla.

Driver who competed in the Col. Green Trophy race has confessed plan pre-arranged to draw Harrison across starting line, disqualifying him.

The American Power Boat Association's contest board plans to hold hearing in near future of suspected drivers for suspension and possible annulment of the third heat's result.

American Power Boat Association plan drastic action to remove all taint and unsportsmanship tactics in motor boat racing.

(Signed) George F. Towsend. President of A.P.B.A., Charles F. Chapham, Secretary of Association and chairman of National Outboard Race Commission.

STILL INSISTS HE CAN GET GOLD FROM LAVA

Southall Chemist Says He Will Show Up Scientists Yet

Southall, Eng.—The fact that five of the greatest metallurgists in this country have challenged his claims does not dishearten Mr. Chester Oladitz, German chemist, who professes to be able to extract gold from lava. "I do not care if every expert in the world says that there is no gold in lava," he says. "I had twenty-four assays made before I started my experiments, and each assay certified that there was no gold. I extracted some by my secret process. "Shortly, I shall show all the scientists and metallurgists in the world that my claims are correct. "Fifty years ago, if you had said that you had a machine which would enable a man counting in London to be heard in New York, people would have said you were mad. It is the same with my process. To-day the experts say it cannot be done. Soon they will see their mistake."

Mr. Oladitz hints that his experiments had now reached a very advanced stage, and that he had not confined himself solely to lava.

"Every day I am working on my book, which will explain in detail my atomic theory which governs my discoveries and experiments," he added. "I have now written 300 pages. It will total more than 1,000 pages. It represents the whole of my twenty-three years' research work."

The company has quite a large capitalization, but the inventor says he is not selling any shares now.

QUALITY PRINTING
Prices Reasonable

NOTICE TO CREDITORS.

ALL those having CLAIMS against the late MARGARET ELLEN GORMANLY, Widow, of the City of Peterborough, Deceased, are hereby notified to file their Claims with the undersigned on or before the Fifth Day of April, 1932, as the Assets of the said Estate will then be distributed with regard only to Claims filed.

EMMETT F. SHEEHY,
Solicitor for the Administrar,
397 George Street,
Peterborough, Ont
2d-26 29-285

Railway Time-Tables

CANADIAN NATIONAL RAILWAYS TIME-TABLE
(Corrected to Date.)

Train No 11 8.15 a.m.—For Lindsay, Orillia Midland, Toronto Hamilton Buffalo London Windsor
Train No 92, 12.01 p.m.—For Port Hope Toronto, London Chicago, Buffalo and New York. Connects with Capitol City train for Ottawa. Leave 2.00 p.m.—For Lakefield
Train No 89 4.37 p.m.—For Lindsay, Toronto, and connects with "International Limited" for London, Sarnia, and Chicago; with the "Toronto" for New York and Philadelphia; and also makes connections at Toronto for North Bay, New Liskeard, and Cochrane.
Train No. 12, 8.47 p.m.—For Keene, Hastings, Campbellford Belleville, and makes connections for Kingston, Brockville Montreal Boston, and the Maritime Provinces.

CANADIAN PACIFIC RAILWAY
(Corrected to Date.)

Going East—
7.40 p.m.—Indian River Norwood, Havelock Daily except Sunday
11.45 a.m.—Havelock Tweed Smith's Falls, Ottawa, Montreal Quebec, Boston, and New York. Daily except Sunday
11.05 a.m.—Sunday only to Havelock.
1.00 a.m.—Havelock Tweed, Kingston Perth Ottawa Smith's Falls, Montreal, St John, Boston, and New York, daily
Going West—
5.25 a.m.—Toronto, Guelph, Goderich Hamilton, Galt, Woodstock, St Thomas, London Chatham Detroit Chicago and New York. Daily
4.15 a.m.—Toronto Hamilton Brantford Buffalo New York Galt, Woodstock London Chatham Detroit and intermediate points Daily except Sunday
8.55 p.m.—Toronto Hamilton Buffalo Rochester Boston Woodstock London Windsor Detroit Chicago and intermediate points between Peterborough and Toronto Makes connections with the Trans-Canada Limited for Winnipeg and Vancouver Daily except Sunday
6.45 p.m.—Sunday only for Toronto and points West

BARRISTERS AND SOLICITORS

JAMES FORDYCE STRICKLAND K.C., M.P.P. BERNARD E. PARK—Barristers Solicitors Notary Publics. Peterborough 'Phone 191 Money to Loan 375 Water Street

R. R. HALL, K.C.—Solicitor etc Peterborough Ont Office: Corner of Hunter and Water Streets over the Canadian Bank of Commerce Trust Funds on Loan on easy terms of payment.

GORDON & ELLIOTT — Barristers, Solicitors, Notaries, Patents and Trade Marks Money to Loan Telephone 3300 — Hon G N Gordon, K.C. Alexander L. Elliott Toronto Office: 410 Saturday Night Building, 73 Richmond Street West. Telephone Number Elgin 8831

PECK, KERR & McELDERRY—Barristers, Solicitors, and Notaries. Office: 415 Water Street, Peterborough. Telephone 1950. E. A. Peck, M.P., F. D. Kerr, K.C., V. J. McElderry, K.C.

SALESMEN WANTED

We have an opening at present for two men as electric appliance salesmen. Knowledge of salesmanship is desirable, but not absolutely necessary. Sincerity, honesty and willingness to work are requirements. All applications treated confidential. Call this evening, ask for E. Lillico.

RADIO SALES AND SERVICE
185 Charlotte Street - - Phone 3575

DAVIS-THOMPSON COMPANY, LTD.
Insurance and General Agency.
433 GEORGE STREET - PHONE 40

A Father's Advice to His Son

"There is No Substitute for a Savings Account."

4% Paid on Deposits

Every young man is anxious to succeed and a SAVINGS account is more than a START towards financial independence—it is a mark of character. One of the strongest recommendations that a young man can present is a savings bank book with a record of consistent savings.

Young man open that savings account today and our savings department will make it easy for you to become thrifty.

Toronto Savings and Loan Co.
435-437 GEORGE STREET
Office Hours: 9 a.m. to 4 p.m. Open Saturdays Until 5 p.m.
SAFETY DEPOSIT BOXES FOR RENT

TARZAN AND THE GOLDEN LION. NO. 54

By Edgar Rice Burroughs
(Metropolitan Newspaper Feature Service, Inc.)

At the sound of the ape-man's blood-curdling call the Bolgani chucked and paused. Behind him, the Gomangani quailed in terror. "Stop!" cried Tarzan, raising a palm toward the Bolgani. "I am Tarzan of the Apes. I sought no quarrel with your people. I but look for passage through your country to my own. Let me go my way in peace with this woman, taking these Gomangani with me." For answer, a chorus of growls arose from the Bolgani as they started forward again toward the dais.

Now from their ranks there suddenly leaped the old man of the east tower, who ran swiftly toward Tarzan. "Ah traitor!" cried the ape-man. "You would be the first, then, to taste the wrath of Tarzan?" He spoke in English and the old man replied in the same tongue. "Traitor?" he exclaimed, in surprise. "Yes, TRAITOR!" thundered Tarzan. "Did you not hurry here to tell the Bolgani I was in the palace that they might send the Gomangani to lure me into a trap?"

"No," replied the other, "I came here to place myself near the white woman, thinking I could be of service to her or you. I come now, Englishman, to die at your side. For nothing can save you from the wrath of the Bolgani whose Emperor you have killed!" "Come, then," cried Tarzan, "it is better to die now than live in slavery forever!" Meanwhile, six Gomangani ranged themselves upon either side of Tarzan and LA. The seventh, he who had entered the chamber with Tarzan unarmed, was taking weapons from one of the slain gorilla-men lying dead upon the dais.

Before this array of force, so new to them, the Bolgani paused at the foot of the stairs. But only for a moment, for they were fifty against nine. Up the dais steps they surged. Tarzan and his Gomangani met them with battle ax and spear and bludgeon. But numbers were against Tarzan's people. Again the gorilla-men charged with what this time appeared certain success. Wave-like, they swept forward, when suddenly there broke on the ears of the contestants a frightful roar. It came from almost at their sides and brought a sudden, momentary lull in the battle.

FILL YOUR BINS NOW
Try Jeddo-Highland Coal
It Burns Longer.
PHONE 48.
Conger Lehigh Coal Co., Limited
T. O. DONALDSON, Local Manager
255 CHARLOTTE ST.

Positive support and comfort for
RUPTURED
SMITH'S SILVER TRUSS has no elastic to cut, no unsanitary understraps to pull, no steel or springs and with our flexo pad, cannot irritate.
Durable—light—cool
Guaranteed for 5 years
Write for information
SMITH MFG. CO., GALT, ONT.
Established 1893

DUFFUS FUNERAL SERVICE
Open All Night
'PHONES - 1703, 1760, 1173W
Sat tf

PLUMBING HEATING
Are your Radiators heating properly. If not install a pressure valve. Repairs a specialty
R. G. NORTHCOTT
344 Mark Street. Phone 1513
Sat tf

M. McFadden & Son
(CAIN BROS., Successors)
FUNERAL SERVICE
'PHONE 80
Day and Night - Sundays and Holidays
178 HUNTER STREET
Wed Sat Mar 24

PERIODICAL
Examinations and adjustments of the spinal nervous system is a great protection against ill health.
M. C. GOODWIN
CHIROPRACTOR
108 Barrie Bldg.
Phone 431

FREE
Patronize these Stores; they give Coupons on the
Bulova Watch Contest
BARRIE'S LIMITED,
RILEY & HICKEY
SODEN'S BOOK STORE,
LILLOW'S SHOE STORE
MONCUR'S DRUG STORE,
CENTRAL SERVICE STATION
WELCH'S BARBER SHOP AND BEAUTY PARLOR,
ANTHONY'S FRUIT MARKET,
WARNE'S JEWELRY STORE.
SEE THE WATCH IN WARNE'S WINDOW

A COMPLETE Printing Service LOW PRICES

Do You Suffer From a Cranky Furnace?
It is apt to be very painful on cold mornings. Try dosing it with Connell Coal, and not too much draft. An immediate improvement will result. Best of all the treatment will save you money. We recommend banking with pea coal at night for very best results.
EGG.....$14.50 STOVE.....$14.50
NUT..... 15.00 PEA..... 12.50
Let us send you a trial order today
The Connell Anthracite Mining Co., Ltd.
253 SIMCOE STREET—PETERBOROUGH TELEPHONE 2906

LOCALS

LADIES AUXILIARY TO CANADIAN LEGION
are holding a euchre and whist drive in Legion Hall, Wednesday evening, March 30 at 8 p.m. Good prizes. Admission 25c. 1d,73,286

BELIEVE IT OR NOT
We are now selling No 1 Body Hardwood at $10.00 per cord, cut This was originally bought to sell at $13.00 but we are taking our It. It's bone dry SANITARY ICE, COAL, WOOD AND COKE SUPPLY 'Phone 3700 dtf

SPECIAL
Pea size Solvay Coke, also Buckwheat and Rice sizes Blower Coal of the finest quality. Pocohontas Steam All sizes Hard Coal, Hard and soft wood, at J. A. E. Fitzgerald's, 253 Hunter street. Phone 111. 11d, 78, 179

TINSMITHING, HEATING PLUMBING
Special Spring Prices. Free Examination and report.
W. R. TURNER
195 Simcoe Street. Phone 591
SOLE AGENT FOR THE HECLA FURNACE
TTS, tf

DANCE AT CHEMONG
Thursday, March 24 and Monday, March 28th. Round and square dancing. Five piece orchestra. Admission 50c couple. Ladies provide lunch. 2d,24,28,256

GRENFELL MISSION
The Local Branch makes its annual appeal for funds for the Grenfell Mission Kindly leave donations at Examiner Office or send to the Treasurer, Mrs. F. M Somerville. 16 Inverlea street. TTS. 73

COMMUNITY DANCE
Under combined auspices of the Canadian Legion and the Social Club of The Examiner, a Community Relief Dance will be held on Friday, April 1st, in the Legion Hall. Mose Yokom and his Band will play. 7d. 78

OVER-DUE ACCOUNTS.
We collect Past-due Accounts, Promissory Notes or Judgments — Peterborough Collection Bureau, 203½ Royal Bank Chambers. Phone 3820. 4d-16,19,23,26-9591

POCAHONTAS COAL
The best grades procurable always in stock at current prices Also Steam Coal McCarthy & Johnston 'Phone 96
Sat tt 920

SOCCER MEETING MONDAY EVENING.
A special meeting of the local association will be held in Chamber of Commerce rooms on Monday evening, March 28, at 8 o'clock.

DON'T DELAY, 'PHONE 3135F.
for free examination of your furnace system. Prices given on old and new work. Have your furnace cleaned and made right now. Orders given my personal attention. General repairs. T. J. Blaby. 194 Lansdowne street. 2d,73,261

GEORGE STREET UNITED CHURCH
A Hot Dinner will be prepared and served by the Associated Advertising Dinners, Toronto, under the auspices of the Women's Association, at the Church, Wednesday, March thirtieth at 6.30. Admission, 50 cents. 3d, 74, 275

EASTER DINNER AT THE EMPRESS HOTEL
Sunday we will serve a special Easter dinner between 12.30 and 2.00 o'clock for $1.00 per plate. Phone 121, reservations.
1d-73-283

J. A. ASH, ELECTRICIAN
Phone 1309-M for any repairs you may require to your electric wiring or appliances. Changes of all kinds made. Extra outlets for wall receptacles inserted for your radio, electric clock, reading lamps, etc. Prices reasonable. All repairs called for and delivered. 617 Aylmer Street.
2d-26-29-9624

DIAMONDS FOR EASTER

What would be more appreciated for Easter than one of our beautiful new Diamond Rings.

These Diamond Rings are of newest design and set with beautiful Blue-White Diamonds.

We would be pleased to show you these Diamond Rings in our Private Diamond Room.

Special Prices on Diamonds for Easter Week.

Prices range from $10.00 up to $150.00.

Ask to see our Special Solitaires.

WARNE BROS.
DIAMOND HALL
Phone 880

ST. JOHN'S MEN'S BIBLE CLASS
Regular Sunday meeting at 3 p.m. Easter Day in main body of church. Special Easter service. 1d,73,289

KENT'S DRUG STORE
corner George and Hunter streets, will be open Sunday, March 27 for your convenience. 1d,73,9823

ST. PAUL'S CHURCH CHOIR
Rehearsal for Choir and Men's Association to-night (Saturday) at 7.30 sharp.

HOW WE DO IT
Right from the bush to your woodshed, ½ cord mixed wood, $2.75 and one bag of potatoes. Baker's, phone 676. 6d,78,9830

WILD ORCHIDS
Illustrated lecture by Mr. F. J. A. Morris, Thursday, April 7, in Public Library hall. All welcome.—Peterborough Horticultural Society. 1d

CARD OF THANKS
Mrs. David Simmons, Lakefield, wishes to thank her friends and neighbours for their many acts of kindness and thoughtful consideration at the time of her husband's death.

CARD OF THANKS
Mr. and Mrs. W. H. Crowe, Lakefield R.R. No. 2, wish to thank neighbors and friends who kindly offered help when fire destroyed their home, and to all who sent gifts and help in any way.

CARD OF THANKS
The children of the late Mrs. Mary Garden wish to thank Father V. Corkery, Father Chas. Begley and the many kind friends who expressed their sympathy in their recent bereavement.

NOTICE
The Sodality of the B.V.M. of the Sacred Heart Parish will receive Holy Communion in a body at the 8 o'clock Mass, to-morrow, March 27th.

EAST CITY SOCIALS
The first social of the Easter season under the auspices of the ladies of the Immaculate Conception parish will be held in Community Hall on Tuesday, March 29th, and the second on Friday, April 1st. Good prizes; lunch, music. 2d,281

DANCE POSTPONED
The Easter Monday Dance at Keene, under auspices of O.Y.P.A., will be postponed until further announcement. 1d, 73, 299

CARD OF THANKS
Mrs. Arthur Hamblin wishes to convey her sincere thanks to the staff of Nicholls Hospital and attending doctor, also Knox Church W.A. and Mr. McDonald for their kindness and flowers.

THE ABSENT-MINDED BRIDEGROOM.
Trinity Young People's Club presents their annual play, "The Absent Minded Bridegroom", Irish comedy in 3 acts, in Trinity Sunday School Hall, Reid Street, on Thursday and Friday, March 31 and April 1st. Come and have a good laugh. Admission: adults 25c, children 15c. 1d,73,284

CARD OF THANKS
We wish to thank our many friends and neighbours for their kindness during our dear one's long illness, and also for their floral tributes during our sad bereavement. (Signed) Mr. and Mrs. William Ball, Mr. G. D. Mann and family.

CARD OF THANKS
Messrs. Mark, William, and Jack Shaw, of this city, wish to express their sincere thanks to the Sisters and nurses of St. Josephs Hospital, and attending doctor, also Rev. G. J. Bousfield, the management and employees of the Canadian Woollen Mills and many other friends for their sincere sympathy and floral tributes in their recent sad bereavement.

BIRTH
BUSBY—At St. Joseph's hospital on Thursday, March 24 to Mr. and Mrs. Arthur Busby, 3 Frank St., a daughter, Joan Marie.

HEATH—On Friday, March 25, 1932, to Mr. and Mrs. C. D. Heath, 273 Romaine street, a daughter.

BROOKS—At Nicholls Hospital, on Saturday, March 26, 1932, to Mr. and Mrs. Fred Brooks, 199 Dalhousie street, a daughter.

SERVICES CLOSE ON GOOD FRIDAY BY COMMUNION

Rev. Brown Gives Final Address in George Street United Church.

HOUR OF TRIUMPH.

In journeying along the Jerusalem way, the goal was reached on Good Friday morning, when the adherents of the six United Churches of Peterborough joined in commemorating Christ's sacrifice at the Communion service held in George Street United Church.

The closing message of these Passion Week services was delivered by the Rev. George Brown, of Chalmers United Church, Kingston. Assisting him were Rev. Dr. A. I. Brown, who offered the opening prayer, and the pastor of the church, Rev. J. E. J. Millyard, who presided.

"It is an hour," said Rev. Mr. Brown, "when in humility and adoration we bow before Him, who is life itself. As we have travelled this week with Him along the Jerusalem way, we have gathered the choicest flowers in the garden of life. These choice blooms grow in the hearts of his followers, watered by the grace of God, and shone upon by His eternal loyalty.

"What gracious blessing we find in this spiritual garden, and in what strange places we gather the Passion flowers. On the hill of vision we meet God face to face, and the way of life opens out before us so that we cannot but follow it. Added to vision is the flower of steadfastness, which grows down near the fires of discipline, wrought by the anvil of loyalty, under the hammer of love.

"The flower of venture draws us out into undiscovered areas through our trust in God."

Must Have Passion Flower

"If we travel along this way we must have that passion flower, which the hot winds of hate cannot kill nor the breeze of self-satisfaction wither, nor will difficult ways chill it. We must pluck courage, which grows in the heart loyally committed to one purpose—the Will of God.

"This morning we garner the most precious of all these flowers, the red rose of triumph, which grows on Calvary's hill, where Christ unlocked the gates of death.

"That we never find life except out of death, is an essential truth. Man only meets God when he feels that all about him is dust and ashes.

"To-day we look upon the Cross solemnized by its sufferings, but what else do we see? Here is the greatest venture made in human experience—life rising out of death. What can we do but give ourselves to Him who died that we might have eternal life? All His earthly days Jesus looked forward to this time. When love should triumph. He believed to His last breath that the love of God could change those who reviled and mocked him."

Veil of Temple Rent

"Other things were happening at this time. The veil of the temple which concealed God from the people was rent from top to bottom, revealing the eternal love of God, reconciling the world to Himself.

"At this time, too, the graves opened, and the dead arose and entered into fellowship with the living. The same thing is happening now. There is no death—only life, and those who dwell in the eternal spirit of love are with us and we are all one in Christ.

"Surely this is the hour of triumph, when in utter revelation, God make Himself known to us and time becomes eternity. Like Christians, as we gave upon Calvary, our burdens fall off and we become "glad and lightsome," and go on our way singing to Him who, on the Cross, brought life to all."

During the service H. Ruthven McDonald brought in his beautiful vocal selection, "Come Unto Me," a message from the lips of Jesus. Also assisting in the music was the choir of George Street United Church, who sang for the offertory anthem, "Blessed is He That Cometh," with Miss Dorothy Sager the soloist.

The Sacrament of the Lord's Supper was administered by the pastor, Rev. Mr. Millyard assisted by the Rev. Dr. Brown, and representative elders from the various churches.

As the congregation bowed in silent prayer, the choir sang softly the "Passion Choral," and the Benediction was pronounced by the pastor bringing to a fitting climax the impressive series of Passion Week services.

oHhTbrtoWddN- .., ITHEIR 2 2

PRESENT PAGEANT AT MARK STREET

Church Was Well Filled to Hear Beautiful Presentation.

Mark Street United Church was filled last evening for the presentation of the Easter Pageant, which was given in a beautiful setting. Given by the Gleaner Class and the pastor, Rev. C. D. Daniel, the pageant was the Easter Testimonies of the Passion of Our Lord.

All the characters were effectively costumed as priests, apostles, soldiers and women of the period of the crucifixion. The readers were the Rev. Mr. Daniel, Miss Mable Reynolds, Mrs. W. Binks and Mrs. Y. Eason.

The quartet of the bowling club sang between two acts and solos were sung by Miss Olive Howland and Mrs. H. Hunter. The accompaniment for the pageant was played by the orchestra of the St. James United Church. Mrs. V. Boorman was director of the pageant.

Site Of Prehistoric Indian Village Reveals Evidence Of Small Theatre

WASHINGTON, March 24. — A prototype of the American village opera house has been discovered in an ancient Indian village site in Mississippi. Word comes that Mr. Henry B. Collins, Jr., Smithsonian Institution archaeologist, has brought to light the ground plan of a building which might have been reconstructed as a small theatre with two tiers of seats capable of holding an audience of about 100 persons.

Mr. Collins found under the plowed surface of a cotton field concentric circular trenches, in the bottom of which were post holes. The outer trench, about 20 inches wide, contained post holes for heavy timbers such as might have been used to support a flat roof on a large circular house. The two inner trenches contained holes for smaller timbers. These might have constituted additional roof supports, or they might have been supports for tiers of seats.

The ground plan, Mr. Collins says, differs radically from that of a Creek or Cherokee Indian "town house." On the latter there was a peaked roof supported at the centre by heavy timbers sunk into the ground, and on the outside by a circle of lighter timbers The roof of the prehistoric structure must have been flat, since there is no trace of centre timbers.

In the centre of the ground plan of Mr. Collins 'discovery is a square outlined by four rows of post holes from 6 to 8 inches in diameter and 8 to 16 inches apart. This might have been a stage. Also, in the interior are two fire pits filled with ashes and refuse. They might have been used in religious ceremonies.

Mr. Collins suggests, as an alternative to the theatre hypothesis, that the same site might have been used for four buildings at different times since the floors are represented by different rows of post holes. But the fact remains, he says, "that the circular trenches and the square are arranged in such an orderly fashion as to suggest a single structure, or possibly a single-walled house that was later incorporated as part of a larger and more complex structure."

Obituary

MRS. WILLIAM ROBERTS

The death occurred this morning at Nicholls Hospital of Mary Louise Sawanson, beloved wife of William Roberts, of 164 Charlotte street, at the age of 65 years.

Mrs. Roberts, who was a daughter of the late Mr. and Mrs. Hugh Sawanson, was a native of Garden Hill. A few months ago she underwent a serious operation from which she made a remarkable recovery. Since then and until quite recently she had enjoyed comparatively good health, and her death came as a shock to her many friends and relatives.

Besides her husband she is survived by three brothers, and two sisters, Mrs. William Bridges and Mrs. H. Lockington, both of Port Hope.

The funeral is to be held on Monday at 1.30 p.m. from Comstock's Funeral Home to Little Lake Cemetery. Services will be conducted by the Rev. J. D. Paterson, rector of All Saints' Anglican Church.

MRS. EDWARD B. CLEGG.

Attended with the simple but impressive rites of the Anglican Church, the funeral of Mrs. Edward B. Clegg was held at St. John's Church on Friday afternoon with the Archdeacon Re . Dr. R. C. Blagrave officiating, assisted by the Rev. E. R. James.

A large congregation was present for the service in the church with which Mrs. Clegg was so closely identified during her entire lifetime. As the bier was being borne to its brief resting place at the foot of the chancel steps the surpliced choir which was in attendance under direction of Frederic D. Mann, chanted the nymn "When Our Heads Are Bowed With Woe." At a later period the choir and congregation sang "Abide With Me," a hymn which was one of the favorites of the deceased.

The scriptural lesson was read by the Rev. D. B. Rogers, editorial secretary of the G.B.R.E. Toronto, and a friend of the family. During the Holy Week servi which have been held at St. John's church, sympathetic refer.ce to the passing of Mrs. Clegg was made both by Archdeacon Blagrave and the Rev. Mr. James.

Besides her husband, Lieut.-Colonel E. B. Clegg, the deceased is survived by a daughter, Doris, of Toronto; son Gordon of this city, and a sister, Mrs. John Morrow, of Bolsevain, Manitoba.

The remains were borne to rest by the following pall-bearers: Dr. A. W. McPherson, Dr. J. D. Pentland, Colonel Arthur Stevenson, V. Eastwood, and Messrs. W. E. Lech and Alex Gibson.

MRS. ANDREW JOBE

The death occurred today of Hannah Marcay Dean beloved wife of Andrew Jobe of Bridgenorth, at the age of 60 years, following a lengthy illness.

The funeral is to be held on Monday at 2.30 p.m. from the residence of her daughter Mrs. Wallace Cruikshanks of Bridgenorth, with Archdeacon the Rev. Dr. R. C. Blagrave officiating. Interment at Little Lake cemetery, Peterborough.

GRETA DE LONG

Striking tribute was paid to the memory of Greta De Long, by her pastor, the Rev. C. D. Daniel of Mark Street United Church, in the funeral sermon which he preached at the family residence River road, on Friday afternoon. He spoke feelingly of Miss DeLong's service to the church as a member of the choir and as one who had always taken an active interest in the Young Peoples' organization and the Gleaners' Class.

That her winning personality had earned for her a large number of friends was evident by the masses of floral tributes that were received from the various church organizations and from her former associates at the Westclox factory.

The deceased who was only in her twenty-fifth year, is survived by her mother, and eight sister and two brothers.

The remains were borne to the grave by six brothers-in-law of the deceased, namely: Messrs. C. Jackson, K. Brown, Albert White, Charles Batchelor, C. Agnew and H. Mitchell.

Seven thousand five acres have been reclaimed for agriculture by planting trees in the desert country of Tripolitania.

MAIN STREET TOPICS

Jabs and Jottings as Picked Up by an Examiner Reporter

TAGGERS OUT IN BAD WEATHER

Today's persistent rain, while it made the streets wet and drab, could not dampen the ardor of the courageous band of women and girls who were selling tags for the St. Vincent's Orphanage. The ordinary pedestrian hurried about the streets to get his business done and escape the wet, but the taggers stood stoutly on the corners eagerly distributing the tags. Several reported that despite the inclement weather which diminished the shopping crowd, they had a "good day."

MORNING DEVOTIONS

The Rev. William Allan, minister of Dovercourt Presbyterian church, Toronto, and former minister of St. Paul's Church, Peterborough, is to conduct the devotions over CFRB at 8.30 next week on Monday, Wednesday and Friday mornings. Mr. Allan will be assisted by Wishart Campbell as pianist and soloist.

NOW IS TIME TO LAY PLANS FOR GARDENS

Horticultural Society Endeavoring to Arouse Interest in City.

A HOME WITH FLOWERS

In many homes throughout the land these days, the man of the house is spending a considerable portion of his time planning for the day which is fast approaching when he can once again begin the annual cultivation of his garden.

Seed catalogues are being consulted, and rusty garden tools that were put away at the end of last summer are being resurrected from some obtrusive corner of the summer kitchen.

Peterborough is no exception to the general rule, especially when one stops to consider the live Horticultural Society which is functioning with its usual vigor, as recently revealed plans go to prove. The various contests which the local horticulturists have organized, will doubtless go a long way towards stimulating extra effort on the part of local flower and vegetable growers.

The Canadian Horticultural Council is again endeavoring to arouse interest, by a well organized campaign in which it is pointed out that a few flowers or a stretch of grass makes a tremendous difference to the appearance of the home and consequently to the city or town.

A communication from the Horticultural Council, commenting on the good effects of well kept gardens and home surroundings, has the following to say: "We are influenced to a greater extent than we realize by our surroundings. Children are particularly sensitive in this regard. Surely a home in and around which flowers are grown is a better place to bring up children than a home where no attention whatever is paid to these friends of the plant kingdom. As the twig is bent, the tree is inclined, is an old saying and very applicable in connection with the training of children. If children are taught to love flowers and to become familiar with them their hearts will be filled with love for these things which will leave less room in their hearts and minds for the things that hurt and destroy. We frequently meet with the objection that gardens and flowers cost too much, or that they take too much time. The truth is that it is not so much a matter of money or time as it is a desire and disposition. If we are disposed to have gardens and flowers and really desire to have attractive home surroundings, we will have them, no matter how busy we may be. Your nearest Experimental Farm or Agricultural College will gladly give you information regarding suitable varieties for your district. The cost in any event need be only trifling, and the amount spent on the nursery stock necessary to improve the average size home, will be one of the finest investments that can possibly be made. It will pay great dividends in satisfaction and will increase the value of the home. Your individual efforts in making your home more attractive will improve your street. If your street is improved your city or town will be improved, and if your city or town is made more beautiful you have helped to make a more beautiful Canada."

Don't forget the Community Dance at the Legion Hall on Friday, April 1st, under auspices of the Canadian Legion and the Social Club of The Examiner.

COMIC OPERA — 70 VOICES
Pirates of Penzance
(OR THE SLAVE OF DUTY)
Will Be Presented
GRAND OPERA HOUSE
—on—
FRIDAY, APRIL 1, at 8.15 P.M.
Under Auspices of Men's Association and Choir of St. Paul's Church
M. B. CHENHALL, A.R.C.O., Conductor
Tickets $1.00, 75c. 50c (No Tax)
Box office open Wed. and Thurs., Mar. 30-31 from 10 a.m. to 9 p.m.

DE VALERA STILL FIRM FOR ABOLISHING OATH

DUBLIN, Mar. 26.—(AP)—Eamon De Valera, President of the Irish Free State executive council, today reiterated in an interview his government's intention to remove from the Free State constitution the oath of allegiance to the crown.

"It must go at all costs," he said, for it is an offensive test which the Irish people cannot tolerate.

He said his government will not reply befor Tuesday to the note from the British government concerning the oth and the payment of the Irish land annuities. The British view is that the oath is an integral part of the treaty which established the free state, and that the Irish government is bound to continue payment of the land annuities.

25c DANCE - TO-NIGHT
"No More—No Less"
In K.O.P. HALL, FORMERLY BELMONT CLUB
Mowry-Steer and Their Silver Collegians

NOTICE TO POWER AND LIGHT USERS
Power and light will be shut off in the district east of Otonabee river and north of Euclid avenue on Sunday, March 27th 1932 from 8.00 a.m. to 4.00 p.m. to make necessary repairs.
PETERBOROUGH UTILITIES COMMISSION

DANCE At Austin's
EASTER MONDAY ADMISSION 75c Couple
PERCY ATKINSON'S ORCHESTRA

DANCE TO-NIGHT in Austin's Hall
With Mose Yokom and His Band
TICKETS - 3 FOR 25c

PETERBORO KINSMEN
WILL PRESENT
"THE RIVALS"
By RICHARD SHERIDAN
In Collegiate Auditorium, Peterborough
FRIDAY NIGHT, APRIL 8
Peterboro Kinsmen Club is filling a big place in this community through its service club work
HELP THE KINSMEN MAKE PETERBORO'S COMING GENERATION STRONG AND HEALTHY BY SUPPORTING SECOND ANNUAL PLAY
TICKETS TO BE HAD FROM MEMBERS OF CLUB
TICKETS $1.00 AND 75c (Including Tax)
ADRIAN MACDONALD, Director.

DR. E. M. BEST
a former Peterborough boy, and now Canadian National Secretary of the Y.M.C.A., will give a Talk on
CHINA AND JAPAN
IN
GEORGE STREET UNITED CHURCH
On Wednesday, March 30, at 8 p.m.
Dr. Best spent some time in both these countries and is able to give some very interesting facts concerning them.
THE MALE VOICE CHOIR
of this city has kindly consented to take the first part of the evening's entertainment beginning at 7.30 p.m., when they will render some of the best numbers.
The Laymen's Association of the Six United Churches of the city are sponsoring the programs. There is no charge for admission, and the public is cordially invited.
2d, 26, 29, 282

FREE 43-Piece Dinner Set Royal Denby China FREE
In each of our Stores we are showing this beautiful DINNER SET. You can secure it Absolutely Free.
Ask your nearest Haboco Store Manager.
HABOCO STORES
MORE FOR LESS.

FRANKFORD BOY KILLED IN AUTO ACCIDENT NEAR CORNWALL

PROBABILITIES.
Moderate winds; mostly fair tonight and Tuesday; probably local snow falls.

The Peterborough Examiner

HOME EDITION

VOL. LXVIII., No. 73 — PETERBOROUGH, ONTARIO, CANADA, MONDAY, MARCH 28, 1932 — PRICE THREE CENTS

FIVE PERISH AS FLINTON STORE BURNS

TORONTO YOUTH FATALLY SHOT IN WILD CHASE

Constable Returns Fire as Four Lads Flee in Stolen Car.

CORNERED IN LANE.

Two Escape But Third is Captured and Tells Names of Companions.

TORONTO, Mar. 28. (CP)—One youth is dead and another under arrest to-day, following a running gunfight through city streets in the course of police pursuit of a stolen car Sunday night. Search for two others who were in the car continues.

Albert Heward, 17, of Toronto, an occupant of the stolen car, was fatally wounded during the interchange of shots between the youths and Motorcycle Constable Peter Thornton, pursuing the car at break-neck pace through the downtown section. Constable finally cornered it in a narrow lane. Three of the youths jumped out, two escaping, while the fourth lay mortally wounded in the car.

One Arrested

Arthur Thurston, 17, was arrested. He gave the names of the other two in the car as Thomas Sheppard, 18, and Harold Schlunsky 19, of Kitchener. All three were inmates of the Working Boys' Home, while Heward had been there until recently.

Constable Thornton said the youths opened fire on him as he drove after them, after vainly ordering them to halt. Several times, he said, they forced him off the pavement in their headlong flight. Driven into a narrow lane the speedy pursuit ended. While he held one youth, the constable said two others escaped. He observed Heward, wounded in the car.

After summoning a police ambulance and tending Heward, Thornton took Thurston to a nearby police station. The youth was charged with automobile theft. The car was later identified and returned to its owner, a local resident. Meanwhile, Heward had been rushed to hospital where he died of a hemorrhage of the lungs.

Pistol is Found

Early to-day an automatic pistol believed to have been used by the car thieves in firing at Constable Thornton was found. It was lying inside the fence railing surrounding Osgoode Hall. It had been fired seven times and jammed.

TWO WOUNDED DURING BRAWLS

Montreal Man Stabbed By Roval Who Resented Attentions to Girl.

SECOND IS SHOT.

MONTREAL, March 28. — The Easter week-end brought two dangerously wounded men to city hospitals; John Sarobura, 27, is suffering from stab wounds in the abdomen allegedly received during a quarrel over a woman, and Andrew Pawlawa, 27, hovers between life and death, shot in the body during a birthday party.

Police reported that Sarobura was stabbed by a man who objected to him keeping company with his girl friend. Mike Wostwick is under arrest, charged with wounding Sarobura with a pocket knife.

Pawlawa was found shot at the foot of a stairway in a Harbour street house, where a birthday party was in progress. A bullet had pierced his intestintes in four places. Special Constable John Boyzcum is held as a material witness. Five others are also held by police, all having been present at the party. A revolver was found at the foot of the stairway.

Lindsay Minister Breaks Leg In Fall

LINDSAY, Ont., March 28.—Rev. Dr. T. E. Holling, Minister of First United Church here, slipped and fell on an icy sidewalk at noon today and suffered a bad break of the leg just below the knee. Dr. Holling was on his way to Rotary luncheon, where he presides as official pianist.

NEWS IN BRIEF

SHORT ITEMS RECEIVED OVER C. P. WIRE.

FERRY SERVICE RESUMED.

BROCKVILLE, Mar. 28.— International ferry service between Brockville and Morristown, N. Y., was resumed to-day after the ferry vessel had been kept in port for two weeks by an ice blockade.

NEW CANADIAN BRANCH.

MONTREAL.— The latest addition to an increasing list of United States' companies choosing Montreal for new Canadian branch factories is the Maine Steel Products of South Portland. By an arrangement with the Dominion Bridge Company Ltd., a special type of snow plow, heretofore imported, will be manufactured here.

27 MEMBER ASSEMBLY.

HALIFAX. — A Nova Scotia Legislative Assembly of 27 members is foreseen by the Halifax Daily Star, which states that a new Redistribution Bill is expected to be introduced in the House this week.

HELD FOR $3,600 THEFT.

HALIFAX. — Apprehended by Scotland Yard detectives and sent back to Canada, James A Magnon, a native of New Zealand, is on his way to Toronto to face a charge of stealing $3,600 from John McLennan of that city.

PASSENGERS SAVED.

MARSEILLES, France.— Passengers and cargo were taken off the Fabre steamship Providence to-day. The vessel ran aground in the Greek Archipelago on Friday, but line officials said she would be refloated soon.

STRUCK BY CAR

BURLINGTON.—James P McDermott, former deputy-reeve and councillor of Oakville, was critically injured on the highway near here last night when struck down by a car driven by C. C. Brown, of Burlington.

GRAF ON WAY HOME

FRIEDRICHSHAFEN.—The Graf Zeppelin, homeward bound from South America, reported her position to-day as 33 degrees north latitude, 20 degrees 18 minutes west longitude. This would put her a short distance to the west of the Madeira Islands.

CALL TO CHINA.

SHANGHAI.— Wu Pei Fu, one-time outstanding Chinese war lord, but of recent years sunk to virtual oblivion, to-night from an unnamed place in Honan province, issued an appeal to the nation to mobilize "a national army for the expulsion of the Japanese invaders from the national territory."

VAGRANT ESCAPES.

TORONTO. — Sentenced to 60 days' imprisonment for vagrancy recently, John Ewing escaped from the municipal jail farm at Langstaff, near here, to-day. Ewing was working with a group of fellow prisoners when he suddenly dashed across a field, jumped a freight train, and made his escape. A search is in progress.

BANK ROBBED

BOSTON.—Three men to-day held up and robbed the Codman Square branch of the Dorchester Savings Bank of $5,000. They escaped in an automobile.

POWER DELAYS EXECUTION

HARRISBURG, Pa. — Quincey Wallandz, of Philadelphia, whose execution for wife murder was delayed because of lack of power early to-day, was electrocuted at 9.42 a.m. the Governor's office announced.

PEACE CONDITION

NANKING—Lord Lytton, chairman of the League of Nations inquiry commission, told Chinese officials today that the maintenance of Chinese territorial and administrative integrity "would necessarily be a condition of any settlement of Sino-Japanese difficulties effected by the League."

OIL TAX COLLECTION

TORONTO—(CP)—Ontario's new tax on fuel oil will be collected in a similar manner to the gasoline tax, it is understood here. The oil companies will collect the one-half cent per gallon tax on each gallon of the fuel oil, and will receive a bonus of about 1½ per cent for collecting the tax. The bill will receive royal assent at prorogation of the legislature tomorrow.

NOTED MASON PASSES

LONDON, Ont.—Thomas Rowe, former London merchant, and one of the Masonic order's most outstanding figures in this province died today at his home. Death was not wholly unexpected, for he had been in failing health for a number of months. He was 69 years old.

BLIZZARD PILES ATLANTIC COAST DEEP IN DRIFTS

Banks Four Feet High Halt Traffic on Massachusetts Roads.

POWER LINES SNAP.

Weather Bureau Warns Shipping—Trains Behind Schedule.

Howling, northeast winds swept over New England to-day; full gales lashed the Atlantic coast; snow blanketed most of the East, and New York was drenched with rain.

Blizzard struck northern New Hampshire, deepened wet, heavy snow to 7 inches in the forenoon and continued unabated. Automobile traffic ceased in many parts of Massachusetts as drifts piled up to four feet or more.

Heavy flakes snapped power lines in Pennsylvania and delayed for more than two and a half hours the execution of a wife-murderer in Bellefonte.

Heaviest in Years

Parts of Eastern Ohio suffered the heaviest snow in recent years. New York State was covered from the Adirondacks to the Pennsylvania line. Albany had more than six inches at 8 a.m. State Police reported that travel was precarious on many highways.

Trolley service throughout the stormy sections was hampered and in many places local railroad service was behind schedule.

Chilly wind and mist held sway over the national Capital and marked the annual Easter egg-rolling on the White House lawn.

The weather Bureau advised shipping that a storm of marked intensity was central near Philadelphia and was moving rapidly north-eastward.

Married Two Months Did Not Tell Officer

Matters are getting thicker along the local relief front with more revelations being made concerning the marital steps taken by single men obtaining relief.

Rather bashfully to-day another man, who was down on the books as single, announced to Relief Officer Metheral that he was married. "Yeh," he said, "I took the leap two months ago, but I didn't want to tell you."

Last week two men told Officer Metheral that they had each taken maids to the altar and urged that as married men their allowance be increased.

Easter Candy Pain Saves Three Lives

WINDSOR, March 28 (C.P.).— A small boy's stomach, protesting at too much Easter candy, awoke him at three o'clock this morning, saving his own life and that of his parents from deadly coal gas, seeping through the new home in which they were spending their first night.

Mr. and Mrs. Harry Mason, and their son, Herbert, 12, of 218 Sunset Avenue, Sandwich, are recovering to-day from near asphyxiation. Workmen are taking the heating system of the house apart, to find the defect which nearly cost three lives.

REAL CANADIAN WRITERS ARE NOT NUMEROUS

Only Comprise Five or Six in All, Rotarian Gordon Conant of Oshawa Declares.

GIVES HIS LIST.

Visiting Speaker Delights Club With Readings of Drummond Poems.

That the writers who were distinctly and definitely Canadian in their contributions to literature only numbered about five or six was the theory advanced before the Rotary Club at its weekly luncheon today by Rotarian Gordon Conant of Oshawa, whose address was one of the most refreshing to which the club has had the pleasure of listening.

Rotarian Conant remarked that he had no criticism to offer of those Canadian writers who had achieved fame through work that was not Canadian in its setting or in its characteristics. In this connection he mentioned the novel "Wild Geese" by that young Canadian author, Martha Ostenso which as first written had its locale in Saskatchewan with Canadian scenes and characters, but was refused acceptance by the American publishers unless the characters became American and the scenes of the novel shifted to Wisconsin or North Dakota There were however five or six Canadian writers whose literary product even if it had been published anonymously, would be instantly recognized as essentially Canadian and these authors so submitted were Pauline Johnston, Peter McArthur, Robert W. Service, Stephen Leacock, Merrell Dennistown and Dr. William Henry Drummond. Pauline Johnston the Indian poetess was in personality and in her poetry indigenous to this half of the North America, and her poems, notably

(Turn to page 5, please)

MOLLISON MAKES NEW RECORD ON ENGLAND-CAPE TOWN FLIGHT

Crashes Unhurt at Goal After Remarkable Time of 4 Days, 17½ Hours.

6,000 MILE HOP.

CAPE TOWN, March 28 (C.P. Cable). — Crashing on the beach here J. A. Mollison, youthful Australian airman, ended his record-breaking flight from England to Cape Town this evening in a spectacular manner. His light airplane was wrecked, but Mollison crawled out uninjured, although dazed and fatigued.

Mollison, who holds the record for the Australia to England flight, substantially lowered the record from London to Cape Town. He covered the 6,000 miles in less than five days.

Cuts Off 14 Hours.

Mollison's time was 4 days 17 hours 19 minutes. The record was 5 days 8 hours, set by Peggy Salaman and Gordon Store of London last November.

After completing the crossing of the Sahara, a 2,000-mile flight with two or three stops, including an hour on the desert for rest, Mollison struck directly down the west coast of Africa, a new route for airmen. He flew throughout the last three nights. He reached Walrus Bay this morning, and proceeded directly here after a brief rest.

Terrific Ordeal

WOLVES BAY, Southwest Africa, March 28.—Mollison looked haggard when he stepped out of the cockpit here after his terrific ordeal, but he was calm and self-possessed as

(Turn to Page 5, please)

Rival And Girl, Shot; Killer Being Hunted

SAULT STE. MARIE, Mich., Mar. 28 (C.P.). — Sheriff's officers and police searched the swamps near Rexton in Mackinac County to-day for Leonard Minor, 25-year-old Chippewa County youth, for the slaying last night of Miss Lennie Selby, 14, and Harold Martindale, 25, of Mackinac County.

The two were shot as they sat at Amorgan in the home of Jefferson Davis, a half-mile east of Rexton. Martindale named Minor as the slayer before he died. Rivalry over the affections of the Selby girl is believed to have caused the shooting.

Retired N.Y. Banker Falls To His Death

MONTREAL, Que., March 28. — (C.P.).—A retired New York banker, Adam Hopkirk Morham, 76, fell to his death from the fifth storey of an apartment house here to-day. The coroner returned a verdict of "no crime" at the inquest that followed.

Mr. Morham, whose home is in Saratoga Springs, N.Y., was staying with his wife in an uptown apartment house. A tenant in a building across from the apartment testified he saw Mr. Morham try to raise the window. The window went up suddenly and Mr. Morham lost his balance and fell out, the witness said.

FRANKFORD BOY KILLED IN CRASH NEAR CORNWALL

Twenty-year-old Bank Teller Dies Half an Hour After Accident.

Girl Companion Escaped Injury—Expected His Vacation.

CAR SKIDDED ON CURVE.

CORNWALL, Mar. 28. — When his roadster skidded on an icy pavement at Dickinson's Landing, 12 miles west of here, John E. Moynes, 20-year-old bank teller at Aultsville, was fatally injured early today. He died half an hour after the accident. Miss Margaret Stewart, of Aultsville, his companion escaped injury.

Skidded On Curve

The car, rounding an icy curve, skidded, turned on its side and crashed into a post.

The couple had attended a midnight frolic dance here and left for home at 5 a.m. Miss Stewart told police that Moynes was travelling fast as she had told him that her mother would be worried because of her absence.

Moynes, who was teller in the Bank of Montreal at Aultsville, came to this district from Frankford, Ont.

An inquest will be held, but the date has not been fixed.

(Examiner Correspondence)

FRANKFORD, March 28. — The happiness resulting from the news that their son, John, was to be home within a few days on several weeks' vacation was turned to intense grief for his parents here, Mr. and Mrs. Everett Moynes, with the receipt of a telegram that the young man had been fatally injured in a motor accident. Mr. Moynes is a baker here. He left immediately for Dickinson's Landing where his son's body is lying.

John was popular here. An athlete of note, his greatest interest was in leading a Boy Scout troop. He was also a member of the United church here.

After High School he joined the staff of the Bank of Montreal, working here until two years ago when he was moved east. He had just turned twenty.

A sister, Olive, is a school teacher at Stockvale. The whole village feel the tragedy deeply.

Plans are being made to have the funeral here.

Small Ice Jam Is Easily Broken Up

Two-thirds of a stick of dynamite proved sufficient on Saturday night to break up a small ice jam on Jackson Park Creek in the vicinity of McDonnel street, and today the water is flowing on its normal course into Little Lake.

City Engineer R. H. Parsons states there is little ice and not a large volume of water in the creek as compared with conditions at this period in other years.

Three of the city employees worked on Saturday night keeping the creek clear of ice, and a small jam was easily broken up where the creek enters Little Lake near George street wharf.

DE VALERA WRITES REPLY REGARDING OATH STAND

DUBLIN, March 28 (C.P.).—President De Valera has written his reply to the British Government regarding his intention to abolish the oath of allegiance to the Crown and discontinue remission of the Irish land annuities.

The document will be submitted before the end of the week. Its nature has not been indicated officially, but the general prediction is that it will be a re-statement of the position already stated by the Free State Government.

MOTHER DIES IN ATTEMPT TO SAVE HER DAUGHTER

SAULT STE. MARIE, Ont., Mar. 28 (C.P.).—Mrs. A. Hughson and her five-year-old daughter, Dorothy, were drowned at Echo Lake early to-day, according to meagre reports received here. The child was sleigh riding on the ice and broke through the mother dying in an effort to rescue her daughter. A party from Echo Bay has gone to the scene in an attempt to locate the bodies.

Father Saves Son Fails To Rescue Rest Of Family

Mother and Three Young Children Along With Aged Landlady Die Behind Wall of Flame and Smoke Before Rescuers Arrive.

VILLAGERS' FIGHT TO HALT HOLOCAUST PROVES VAIN; JURY BRINGS IN ACCIDENTAL DEATH VERDICT

FLINTON, Ont., Mar. 28.—(CP)—Inhabitants of this village today prepared to attend the funeral of five persons, four of them members of one family, burned to death in an early morning fire yesterday.

Overheated stovepipes were thought to have caused destruction of the small general store and tenement house of Mrs. Almeta Beckworth, 82, which the lives of the aged owner and four tenants, Mrs. Leo Cassibo, 32; Raymond Cassibo, 7; Elmira Cassibo, 6; and Rudolph Cassibo, 5.

Fire started in the store, at the rear of which Mrs. Beckworth occupied a small apartment. The woman called for help awakening Leo Cassibo, whose family lived on the second story of the little frame building. Cassibo rushed downstairs and attempted to rescue his aged landlady, but flames barred his entrance to her rooms.

Above him he heard the cries of his wife, trapped with her children in their room by flames which broke through the floor after he had descended the stairs. Cassibo strove to mount the stairs but was driven back by smoke and intense heat. He shouted instructions to his wife to drop the children from the window and jump herself, but she appeared not to hear him.

Drop Son Out Window

As he fought his way down the stairs again he saw his four-year-old son Ralph who had followed him when he rose to investigate the first alarm. He dropped the child from a window opening off the stairs to the ground below and made his way to the open air.

Neighbors sought to extinguish the flames but the fire had made too much headway and the building was quickly reduced to a pile of embers from which the bodies of the victims were later recovered.

Dr. C. M. Stratton, district coroner at Napanee, 50 miles to the south, arrived during the day and conducted an inquest. The jury returned a verdict of accidental death.

HINT FERGUSON MAY GET CALL

Toronto Press Hints Tories Dissatisfied With Present Situation.

New Taxes—Hydro Battle.

TORONTO, March 28.—Imposition of new and increased taxation and the battle on Hydro which arose in the session of the Ontario Legislature have Conservative circles wondering what the next move will be." The Toronto Telegram says to-day. "What is heard from members of the Conservative Party in the House, and even members of the Cabinet, leads to the belief that all is not well, and talk has already arisen that Tories are turning their eyes eastward toward the forthcoming arrival on Thursday of Hon. G. Howard Ferguson, Canadian High Commissioner, who will be in Ottawa to testify before the Senate Committee on Beauharnois.

In the dying days of the session, Conservative members expressed no little discontent with matters generally, both in regard to policies laid down by the Government and new and increased taxation, and the stand on Hydro," the newspaper declares.

The Globe to-day says: "Ontario Conservatives may avail themselves of the forthcoming visit to Canada of Hon. G. Howard Ferguson, High Commissioner to Britain, to appeal to him to return to Provincial politics and 'save the situation. There is a growing demand among the rank and file of the party, The Globe was informed over the week-end, for a reorganization at Queen's Park and the establishment of leadership that knows what it is heading and what it plans to do."

BLAST DAMAGES IRRIGATION LINE

Dud Fuse Saves $4,000 Grader From Destruction in Thrums Area.

NEAR DOUKHOBOR COLONY

NELSON, B.C., Mar. 28.—A dynamiting of the irrigation pipeline of the Christian Community of Universal Brotherhood conveying water from Pass Creek to Brilliant and an attempted dynamiting of a $4,000 combined tractor-grader belonging to the British Columbia Department of Public Works, parked in the Thrums area, were recorded Saturday.

Actual damage was small, for only a couple of feet of the pipe, two feet in diameter, and braced with iron hoop around the staves, was destroyed.

The irrigation system was constructed about 20 years ago, and serves the fertile flat extending from Isteigar to Brilliant.

In the case of the attempt to destroy the government power-grader, which was parked for the night in one of the gravel pits, between Thrums and Brilliant, failure of the fuse to perform its intended function was all that saved the machine.

Peter Veregin, president of the Christian Community of Universal Brotherhood, who was concluding a three-day stay at Brilliant when the new outrage occurred, left Nelson Saturday for the prairies.

Maracaibo, Venezuela, recently opened its first radio advertising station.

Miner Is Murdered On Noranda Streets

ROUYN, Que., March 28. — Steve Olechuk, 28-year-old mine worker, was murdered in the streets of Noranda at 4 o'clock Sunday morning by an unknown assailant.

The victim had been a resident of the district for several years, where he worked in the Noranda mine.

He was phenomenally strong and was favorably known amongst fellow-workers.

Several arrests have been made by local police and an autopsy will be conducted by a medico-legal expert of the Quebec Attorney-General's Department. The preliminary inquest opened on Sunday.

Spanish Palace To Become Museum

MADRID, Mar. 28. (CP) — The government has decided that Pardo Palace shall be converted into a museum housing principally tapestries from royal estates.

At present 414 rare tapestries are kept there. Their value is approximately $75,000.

In time it is intended that La Granja Palace will be converted into a presidential summer residence Reifrio Palace has been offered to a press association as a sanatorium for pressmen.

POLICE FIND NEW CLUES IN MYSTERIOUS DEATH

ROCKLAND, Ont., Mar. 28. (CP) Police probing the death of Leo Bergeron, killed on the farm of William J. Larocque, near here on March 18, switched their investigation to Quebec during the week-ends, following which it was announced the inquest, scheduled for Wednesday, would be deferred until Monday, April 4.

Important new leads are reported to have been unearthed during the Quebec investigation at Buckingham and Masson, but police refuse to discuss their week-end activities.

2ND TORNADO HITS ALABAMA TAKING 6 LIVES

Twister Closely Follows Last Week's Path in Devastated Areas.

TERRIFIC HAIL STORM.

Snow Falls in Sections, Cold Adding to Suffering of Injured.

MONTGOMERY, Ala. Mar. 28. — Another tornado dipped into Alabama yesterday and added six deaths to the 362 caused by freak spring storms in the south just a week ago today.

The Easter Sunday twister struck hard into Central Alabama and then swept into Georgia with diminished force leaving wreckage and scores of injured in its wake. High winds whipped through sections of Louisiana and Tennessee likewise with damaging results.

By coincidence, the second tornado followed the path of its predecessors closely in Alabama and the fatalities were near the communities where others died last week. Four were killed at Lawley, two died at Pleasant Grove.

Rain and hail accompanied the windstorm and stones the size of baseballs were reported at Cordova, Ala. They stripped foliage from trees, battered in automobile tops, smashed windows and even killed livestock. There was a snow storm at Sparta, Tenn.

Scores Injured

Buchanan and Corinth near the Alabama border were the hardest hit of the Georgia towns. Approximately two score were injured and houses and outbuildings flung to the ground by the twisting wind.

Wreckage and debris were whirled through the air and scattered over the storm area.

Storm damage and injuries were reported at Chattanooga, Tenn., and Zwolle, La.

Last Monday, a series of tornadoes skipped across five States, killing 298 in Alabama, 40 in Georgia, 18 in Tennessee, 3 in Kentucky and 3 in South Carolina. Property damage estimates ranged as high as $5,000,000. Hundreds were injured and thousands left homeless. Yesterday's storm brought the total fatalities to 368.

Heavy loss of livestock was reported along with the property damage, dead and injured yesterday.

The American Red Cross and other relief agencies had just established centers for aiding the first storm sufferers and begun to work out a rehabilitation program when the second struck.

DENIES RUMOR ON REPUDIATION

MacWhite Claims Free State Land Annuities Position Misunderstood.

ISSUES STATEMENT.

WASHINGTON, Mar. 28. (AP)— Michael MacWhite, minister of the Irish Free State issued a statement to-day denying that his government proposes a repudiation of land annuities.

He said the Irish Free State's position with regard to land annuities has been misunderstood here and questions the statement of J. H. Thomas, British Secretary for the Dominions, that the Irish Free State "was bound by the most formal and explicit undertaking" to pay the land annuities to Great Britain.

MacWhite said the Irish Government is not aware of any such undertaking, but relies on an act of the British legislature passed in 1920 in which Great Britain surrendered the annuities to Ireland and assumed the obligation to meet the dividends and the general service of the land stock debt.

The statement said that was British law when the treaty with Ireland was signed in 1921, and the treaty did not mention the annuities. Consequently, MacWhite insists, the legal position of the annuities is the same as it was in 1920, when Great Britain agreed to reimburse Ireland for overtaxation.

LESLIE M. SHAW PASSES.

WASHINGTON, March 28 (C.P.). —Leslie Mortimer Shaw, 84, Secretary of the Treasury under President Roosevelt, died to-day after nearly a month's illness with double pneumonia.

EASTER WEEK-END IN IRELAND MOST PEACEFUL IN DOZEN YEARS

Republican Army Marches — Armed Police Check Demonstrations.

"ENGLAND ONLY ENEMY."

DUBLIN, Mar. 28. (CP)—President Eamon de Valera's government found itself fortified to-day following one of the most peaceful, but demonstrative Easter week-ends in a dozen years.

In demonstrations throughout the country yesterday thousands of men and women, members of the Republic Army and other organizations sounded a call for an Irish Republic, supported de Valera's plan to abolish the oath to the crown and the land annuities.

Processions in commemoration of the Easter disturbance of 1916 were held throughout the length and breadth of Ireland yesterday. Those who took part were unarmed, and the Free State Army was confined to barracks. The men of the "Republican Army" marched silently in Dublin, with faces set, but well-behaved.

Orations At Graves

At the graves of their comrades who fell in the disturbance 16 years ago they restated their resolve to set up a republic, smash the Anglo-Irish Treaty and remove British interests from Ireland.

At Cavan, where the procession was half a mile long, Maude Gonne McBride, declared in an address that "De Valera is making a great stand against England, our only enemy in the world."

The Republican Army, in a statement read at the celebrations throughout the country, declared

(Turn to page 6 please.)

JAMES CAPREOL IS LAID TO REST

Funeral of Railway Pioneer's Son is Held in Cobourg.

87 YEARS OLD.

TORONTO, March 28. — James Lonsdale Capreol, K.C., member of one of the oldest families in Toronto and son of Frederick Chase Capreol, promoter of Canada's first steam railway, died early Good Friday morning at his home, 63 Admiral Road, in his eighty-seventh year.

He was born in Toronto, his father having come first to Canada in 1823 to settle the affairs of the North West Fur Company, returning to Toronto, or York, as it was then known, with his wife in 1833. James Lonsdale was his eldest son and was born in the Capreol house on Wellington Street. About the year 1840 his father disposed of his property in Toronto, where he had extensive holdings, and took his family to France, settling in St. Omer, where his father resided. James Lonsdale received his education at Winchester School in England and later Lysee Imperial at St. Omer, the national military school of France at that time. About the year 1843 his father father brought the family back to Canada, establishing his home once again in Toronto, and James Lonsdale completed his education at Osgoode Hall and became the youngest practicing barrister in Ontario. He was a veteran of the Fenial Raid of 1866, serving with the Trinity College Company, which was affiliated with the Queen's Own Rifles, in which regiment he held a commission for many years.

Rev. Robert S. Rayson, curate of St. Thomas's Anglican Church, which he attended, conducted the funeral service at his late residence on Saturday morning, and the interment was in St. Peter's Cemetery, Cobourg. The pallbearers were: Sir Frederic Stupart, D'Eyncourt Strickland, Dr. J. S. Archibald, Charles Swabey, Lionel Cross and H. Gordon Ramsay.

Marmora

Miss Fay Buskard is home from Bishop Bethune College, Oshawa, for the holidays.

Miss Gladys Gehan is visiting friends at Brantford over Easter.

Miss Isobel Mace is spending the Easter vacation at her home in Toronto.

Mr. and Mrs. Thomas Dickson and young son of Omemee are visitng Mrs. Dickson's parents, Mr. and Mrs. T. E. Potts.

Miss Frances Crawford is spending Easter holidays at Colborne and Toronto.

Miss Dorothy Haacke entertained at bridge on Wednesday evening in honor of Miss Evelyn Rice.

Mr. T. McQuaig has moved into the residence recently vacated by Mr. Hector Auger.

Mrs. D. McCoy, Sr., is moving back to her farm in Marmora Township.

SAVED FROM ANGRY BULL

BRANTFORD, March 28. — The presence of mind of Earl Doolittle, student at the Mohawk Indian Institute, probably saved another student, Wilson Secord, from serious injury. Secord, against the rules of the school, entered the pen in which a young bull was kept, whereupon the animal attempted to attack the youngster. Doolittle, seeing his companion's plight, managed to keep the bull from goring the Secord boy, who escaped with a cut over the eye. He was able to be out and about his chores again yesterday.

New Boat to Span Ocean in 3 Days

POTSDAM, Germany, March 28 (C.P.).—Nicholas Beilin, 28-year old engineer, has built a boat, resembling a whale, with an aeroplane motor atop the tail, which he says he believes can span the ocean between Liverpool and New York in less than three days.

The craft is equipped with a 276 horse-power motor, which Beilin said would give it a speed of 62 miles an hour. After testing the boat this spring, he said, he would attempt a trip around the world, travelling east. He estimated that it would take him 150 days.

BUDGET STAND OF U.S. WORRIES BRITISH PRESS

Sees Rise of Pound to Unjustifiably High Level if Dollar Fails.

CONFIDENCE WAVERING.

Claim Hoover and Nation's Leaders Flinching From Facing Trouble.

LONDON, March 28 (C.P.). — British newspapers showed considerable agitation to-day over the recent action of the United States House of Representatives on the tax bill and expressed concern over the possible effect on the pound of a failure to balance the United States budget for 1932.

The speculations were mixed with comment on "collapse of party machinery" in Washington, and what the Times called "an irresponsible state of mind" in Congress.

The chief concern, however, was over the possibility that a fall in the dollar on international exchange might cause the pound rise to an unjustifiably high level.

Go Off Gold Standard.

Referring to what it called the "irresponsible state of mind" of the House of Representatives, the Times declared that if a bill providing for payment of the soldiers' bonus also were to become a law "it is difficult to see how the United States could remain on the gold standard or escape inflation even more disastrous than the present deflation."

The Daily Telegraph speculated editorially upon what it called the "startling lesson conveyed by proof of the world's shaken confidence in the dollar."

The Labor-Socialist Herald looked upon the position of the United States as a warning and said President Hoover and other leaders of the nation were "flinching from the reality of the disease."

"No local remedies can effect anything," the Herald said. "The only hope is a world reorganization of trade, and, above all, a world reorganization of currency that will deliver producers everywhere from the source of falling prices."

NORHAM.

Mr. Leroy Newman, teacher in Peterborough Technical School is spending the Easter vacation with his parents, Mr. and Mrs. Wesley Newman.

Earl Herron had the misfortune to break his collar bone while playing on the school grounds with some companions.

Mrs. Langford, aged 82, one of the oldest residents of the village, died on Thursday evening at her home where she lived with her son, Leonard.

Miss Margaret Clare, B.A., of Schreiber and Misses Florence and Ida Clare of Victoria College, Toronto are guests at the parsonage with their parents.

The Easter meeting of the Women's Missionary Society was held at the home of Mrs. William Campbell. Considering the condition of the roads after the recent storm, the attendance was good.

Mrs. Curtis read the letters sent in response to the temperance petitions, which were forwarded recently. "There is a green hill far away" was sung. The devotional leaflet, "Miracles now and then" was read by Mrs. P. Windover. Mrs. West sang very sweetly, "There's a Hand Help out to You." The study book "Korea, The Land of the Dawn," was introduced and a synopsis of the first chapter was given by Mrs. Clare.

After singing, "Mar., to the Saviour's Tomb," a reading entitled "My Easter Thankoffering" was read by Mrs. B. West. Miss Edna Evans gave a piano solo, "Meditation."

After the Easter offering, each one present was asked to tell "What Easter means to me." Mrs. W. Campbell sang, "The Haven of Rest." The special responsive service entitled, "What shall I do with Jesus?" was taken up and the meeting closed with prayer by Mrs. Wilton.

Group C with leader, Mrs. Stanley Brenton were hostesses during the social hour which followed when a dainty lunch was served.

OUR PRINTING PRICES are LOWEST

Havoc Wrought by Storm

TORNADO TOLL MOUNTS TO 275 DEATHS.

Great stretches of five southern states were shattered on March 23, after cyclonic winds had uprooted homes and business buildings, bringing the death total to 275. Over 1,000 are injured, families separated, and children lost, with schools and public buildings being turned into temporary hospitals. ABOVE photo shows farmers of Cartersville, Ga., salvaging the remains of foodstuffs after the tornado had blown their barns away.

Red Star Predicts Jap.-U. S. Conflict

MOSCOW, Mar. 28.—(A.P.)—A prediction that war between the United States and Japan would grow out of the Manchurian conflict between China and Japan was made in the Red Star, Soviet military publication, to-day.

Rivalry between United States and Japan for domination of the Pacific would cause the war, the newspaper said. It explained that United States would not let Japan obtain control of such an important territory as China without a fight.

East Emily

Mr. and Mrs. Gordon Mann of Idgenorth, spent Monday visiting at the home of the latter's sister, Mr. and Mrs. E. Storey.

A very successful auction sale of farm stock and implements was held at the home of Mr. Elmer Henry on Friday, March 18. Mr. William Howden was auctioneer and everything brought a satisfactory price.

Mr. Downey, school inspector, called on the different schools in this district last week.

Mr. and Mrs. Robt. Dunlop spent Sunday visiting with the latter's parents, Mr. and Mrs. J. Thompson, in Peterborough.

Mr. J. Doube, of Omemee, spent Monday visiting friends in this district.

Miss Irene Northey of Harvey, has returned home after visiting at the homes of Mr. and Mrs. Wilbert Harrison and Mr and Mrs. Elwood Harrison.

Miss Helen Store, of Toronto, spent the week-end visiting with her parents, Mr. and Mrs. E. Storey.

Mrs. Milton Sherin spent Monday visiting friends in Peterborough.

A number of ladies of Lakevale Presbyterian church met at the home of Mrs. David McAdam on Thursday afternoon and organized a Ladies' Aid Society.

A very pleasant afternoon was spent and the new officers were elected for the organization as follows

President—Mrs. William Darling.
Secretary—Mrs. Sidney Tulley.
Treasurer—Mrs. Joseph Tulley.

The hostess served a very dainty supper and a charge of 10c. was made. A quilt was quilted during the afternoon.

Mr. and Mrs. Donald McIntosh, of Port Perry, spent Sunday visiting the latters' sister, Mr. and Mrs David McAdam.

Mrs. E. Mahood of Smith, spent this week with her father, Mr. Samuel Stinson, who is ill.

Mr. and Mrs. David McAdam visited friends in Warsaw last week.

Radio Conference Agitation Slows Up

(By Ken Clark, C.P. Staff Writer.)

WASHINGTON, March 28. — While Senator James Couzens of Michigan presses his resolution for an investigation of the radio industry and of public control of broadcasting in other countries, the resolution of Senator Clarence Dill of Washington calling for an international conference to agree upon division of the ether is not being pushed.

It is reported the reason for delay is the approach of the Madrid Conference in September and the prospect of negotiations between the United States and Mexico.

FATAL KNIFING FRACAS COSTS 3 YEARS IN JAIL

BEWTON, Ala., Mar. 28. — Joe White has been sentenced to three years in prison for first degree manslaughter in the knifing of Ed Morris, Boston Red Sox pitcher.

Moris was fatally wounded Feb. 29 at a fish fry given in his honor at Flomaton, Fla., just before he was to have left for the Red Sox training camp at Savannah, Ga. White's lawyers said they would appeal the case.

Don't forget the Community Dance at the Legion Hall on Friday, April 1st, under auspices of the Canadian Legion and the Social Club of The Examiner.

Advertise in The Examiner

INDIAN PRINCES' CHAMBER SITS

Lord Willingdon Predicts New Era in Constitutional History Shortly.

PROTECTION GUARANTEED.

NEW DELHI, India, March 28 (C. and A.P. Cable).—The 11th meeting of the Indian Chamber of Princes was opened to-day by Earl Willingdon, Viceroy of India, in a dazzling setting of glittering jewels, gorgeous silken robes and royal pomp.

"It is my firm belief," Lord Willingdon said, "That we shall before long inaugurate a new era in India's constitutional history," commenting on the emergency ordinances put in force by the Government to deal with the civil disobedience movement. He added: "Repression by force cannot be an end in itself. But I am determined, at all costs, to secure and maintain peaceful conditions under which alone such progress can be made."

Lord Willingdon assured the Princes that Great Britain would continue to guarantee them protection not only against the activities of the Nationalist Congress but against subversive tendencies from any source.

Discussing the willingness of the Princes to enter into the proposed new federated India, the Viceroy added: "I sympathize keenly with your doubts and misgivings in embarking on this new adventure, but it is a source of great satisfaction that you have recently reached decisions not inconsistent with the early establishment of a Federal system in India."

Sir William Mulock's Grand-daughter Weds

PARIS MAR. 28. (C. P. Cable).—Marjorie Mulock, grand daughter of the Chief Justice of Ontario, Sir William Mulock, will be married to Reginald Hignett, British sculptor in a religious service at St. George's English church here this afternoon. Civil rites were held Saturday at the Canadian legation attended by Philip Roy, Canadian Minister. The mothers of the bride and the groom were witnesses.

The couple plan to live in London after a short honeymoon on the continent.

FAMOUS LONDON CHURCH SERVICES END SUNDAY

LONDON, March 26 (C.P. Cable). — Final services will be held tomorrow at St. Andrew's Church, Wells Street, in its day one of the West End's most celebrated churches. The days of its chief glory were during the long rectorship of Rev. Benjamin Webb, one of the leaders of what was known as the tractarian movement which had such a momentous effect upon thought and practice in the Anglican Church in the 19th century.

The church is to be demolished and all the ornaments of St. Andrew's, from lofty reredos of stone and alabaster down to the ribbon of the smallest service book, furnished the church by Rev. Dr. Webb with the help of wealthy friends in accordance with the highest canons of ecclesiastical taste, are to be sent to a new church being built in one of the outer suburbs of London.

ELECTRIC CLOCK COMPANY GETS ORDER FOR CANADA

CHICAGO, March 23.—The Hammond Clock Company of Canada, Ltd., an affiliate of the Hammond Clock Company, has received an order for 100,000 electric clocks from the William Wrigley, Jr., Company, Limited., for use through Canada. The order will be manufactured at the Toronto, Ont., plant of the Hammond Company.

The Canadian purchase is supplementary to an order for 1,000,000 electric clocks which the Wrigley Company recently placed with the Hammond Company's Chicago factory for use throughout the United States.

ONTARIO GRAIN.

TORONTO, Mar. 26.—Wheat, 54c to 57c; barley, 35c to 40c; oats, 25c to 27c; rye, 48c; buckwheat, 43c to 45c; corn, 36c.

Auckland, N.Z., is planning for its Winter Exhibition, to be held in July.

Noted Irish Leader Passes In England

WEYBRIDGE, Surrey, Eng., Mar. 28.—(Associated Press Cable.)— Sir Horace Plunkett, Irish leader who promoted co-operative farming in his country and used in efforts to settle the political differences between Ireland and Great Britain, died here Saturday night at the age of 77 years.

He long had been out of active politics, having retired from the Irish Free State Senate in 1922, after an attempt was made by Irish irregulars to burn his mansion Kilteragh, in County Dublin. Thereafter he made his home in England.

At the age of 75, Sir Horace took flying lessons, declaring he felt safer in the air than in a London taxicab.

He was knighted by King Edward in 1903.

JAPAN REFUSES TO GIVE LEAGUE HER STATEMENT

Withholding of Her Side of Controversy May Lead to Withdrawal from Assemby.

FIRST OF MANY STEPS.

Result Would Mean No Delegates at Next Session in Geneva.

(By Glenn Babb, A.P. Staff Correspondent)

TOKYO, March 28.—The Japanese Government has decided to refuse to furnish the League of Nations with the statement of her side of the Japanese controversy called for under Article 15 of the League Covenant, it was learned on good authority to-day, and the belief was expressed that the decision eventually might lead to Japan's withdrawal from the League.

The step was forecast nearly two months ago when China invoked Article 15 at Geneva, shortly after the beginning of hostilities at Shanghai.

The article, one of the two extreme measures provided for in the covenant, specifies that nations on both sides of a controversy shall submit statements of their cases, upon which the League may then make its decision of responsibility.

The prediction also was made at that time that Japan would resist even to the extent of withdrawing from the League, if the application of the article were pressed.

Series of Refusals

Well-informed quarters here today expressed the opinion that the Government's decision was the first step in what would be a series of refusals of Japan to participate in the league's action, and it was learned on good authority that it was highly unlikely the Japanese delegation at Geneva would attend the next session of the League Assembly.

A request for the statement called for under Article 15, was recently requested by Sir Eric Drummond League secretary-general, and this action appeared to have crystallized sentiment in favor of withdrawal which lately has been gaining rapidly, especially in Foreign Office circles.

Enemies Deadlocked Over Terms Of Peace

SHANGHAI, Mar. 28.—(A.P.)—Chinese and Japanese negotiations for a truce at Shanghai continued deadlocked to-day over the question of Japanese troop withdrawals.

The Chinese delegates held steadfastly to their decision to accept no compromises on this phase of the question, declaring this was the order of the Nanking Government. "They must either withdraw entirely or not at all," a spokesman said. "We will accept no gradual withdrawal."

A spokesman for the Japanese said the parleys would be continued, however.

TO STUDY AIR LINES OVER BERING STRAITS

NEW YORK, Mar. 28. (CP). The New York Herald Tribune Saturday published the following copyright cable from Moscow:

"The Soviet authorities will conduct a series of explorations this summer to determine the advisability of establishing air lines across the Berhing Straits area to Alaska and over the Polar region to undetermined northern points on the North American continent. Aeroplanes may be used in these explorations.

The government has definitely approved one expedition which will study the Berhing route, starting from Archangel in an ice-breaker in July.

JAPS FIGHTING IN MANCHURIA

Small Force Blocks Insurgent Army on Road to Changchun.

MANY CHINESE SLAIN.

CHANGCHUN, Manchuria, Mar. 28.—(AP)—Japanese military aviators bombed insurgent concentrations north of Nungan today and the aviators, returning here, reported they believed the Chinese casualties were heavy.

They said they saw a small Japanese force with a contingent of Hsi Hsia's Kirin provincial troops facing an insurgent advance in the Nungan district and they considered it a serious menace to Changchun, the capital, itself. A portion of General Jiro Tamon's Japanese division at Harbin prepared immediately to proceed to Nungan.

Japanese military intelligence reports indicated the rebel force numbered 7,000, including several units of Hsi Hsia's troops which have gone over to the enemy.

Reinforcements Sent

Hsi Hsia also sent reinforcements from Kirin to Changchun preparatory to defending the capital.

The rebels, under the command of Li Hai-Tsing, apparently were using the rich city of Pu-Yu, which they captured March 16, as a base and were in full control of the district south of there, having occupied several towns, including Kuarhlossu.

The latter place is the capital city of Prince Chai, representative of inner Mongolia in the new federated Changchun regime. The Prince who is still here, was unable to communicate with his subordinates back home.

Mexico has replaced its automobile tax by gasoline consumption tax.

THERE IS NO SUBSTITUTE FOR EXPERIENCE

The famous swords of Toledo, Spain, unparalleled throughout Europe for the keen flexibility of their blades and the rich beauty of their hilts. Thus are no overnight achievements in metal. They represent the combined experience of centuries of skilled sword makers. They prove that there is no substitute for experience.

Experience added to Experience has produced

The 1932 Kelvinators ... with the World's Fastest Freezing

and 19 other points of preference

THE 1932 Kelvinators prove more conclusively than ever the value of experience in the production of domestic electric refrigeration. Kelvinator was first in the field. For 18 years Kelvinator has pioneered every new development. Every major invention in the history of domestic electric refrigeration has been contributed by Kelvinator. And today Kelvinator still holds undisputed leadership. Every worthwhile feature known to domestic electric refrigeration today is included in the 1932 Kelvinator models. By all means investigate the new Kelvinators. Over 20 distinct points of preference including the following:

World's Fastest Freezing of ice cubes and desserts through Kelvinator's patented Iso-Thermic Tubes. *4-Zone Cold*—4-separate degrees of cold automatically maintained all the time. *The Frost Chest*, for meat and fish at below freezing temperatures. *Flexo Rubber Ice Trays* for quick and easy removal of ice cubes. *The Kelvin Crisper*, for keeping lettuce, celery and vegetables crisp and fresh. Lustrous chromium and glistening procelain combined in artistic and advanced design.

And with all Kelvinator's outstanding merits the prices are remarkably low. Ask your nearest Kelvinator dealer about the NEW PRICES. Made in Canada by Kelvinator of Canada, Limited, London, Ontario.

MADE IN CANADA

Illustration shows Kelvinator Model "D-11". There is a Kelvinator model to suit your purse and preference.

KELVINATOR
ELECTRIC REFRIGERATION

LINDSAY: McLENNAN'S Ltd. — GRANT & THORPE 418 GEORGE ST. - - 'PHONE 798 — COBOURG: P. G. THOMPSON

NEIGHBORLY NOTES

Please Phone Items to 1600 or 1601

Mr. D. E. Guiry of Chatham spent Easter with his parents, Mr. and Mrs. J. Guiry, Hunter Street.

* * *

Miss Beatrice Duncan, London, Ont., spent the week-end with Mr. and Mrs. J. Guiry, Hunter Street.

* * *

Mrs. W. Howes, Rubidge Street, is progressing as well as could be expected after her recent operation in Nicholls Hospital.

* * *

Mr. and Mrs. J. Grant, of Toronto, spent Easter week-end the guests of the former's parents, Mr. and Mrs. J. A. Grant, Maitland Avenue.

* * *

Friends of Miss C. Allen, of the Empress Hotel, will regret to learn that she is confined to St. Joseph's Hospital, having fallen while returning from Mass yesterday, and suffered a severe fracture of the ankle.

* * *

Miss Dorothy Harris, 31 Rusholme Road, Toronto, has returned home after spending the Easter holidays with Mrs. A. H. Boomer, 21 Conger Street.

* * *

Mr. Reg. Turner celebrates a birthday anniversary to-day.

* * *

Master Walter Wheeler of 29 Brown street, has his sixth birthday to-day.

* * *

Miss Marjorie Adamson, of Toronto, spent Easter Sunday with her parents, Mr. and Mrs. Pryce Adamson, 15 Orpintgon Road.

* * *

Mrs. C. M. Andrus, Carlisle avenue, entertained the members and friends of Mark Street Association on Wednesday evening when after a social time and working on fancy work for bazaar, dainty refreshments were served by the hostess. There will be a free linen demonstration in the church on Tuesday evening at 8 p.m., when every lady in the community is invited and on Wednesday evening, the ladies will be entertained by Mrs. G. Eason, Rogers street.

* * *

Miss Helen Peck, of the Hamilton Teaching Staff, is spending Easter week with her aunts, Mrs. L. Cary and Mrs. C. Brownlee, 417 Stewart street.

* * *

Miss Gertrude Adamson, 15 Orpington Road, spent Good Friday and Saturday in Toronto the guest of her sister and other friends.

* * *

Mrs. Harold Hudson, of Detroit, is visiting her daughter, Mrs. Gordon Bigelow.

* * *

Mr. and Mrs. Glenford Buck are visiting friends in Toronto.

* * *

Miss Anne Maloney, of Ottawa, was the week-end guest at the home of Mrs. L. D. Leteilier, Crescent street.

* * *

Miss Marguerite Kidd, of Toronto, is spending her Easter vacation with her parents, Mr. and Mrs. R. J. Kidd, 462 Hunter street.

* * *

Mrs. E. Wise and dauughter Marjorie, of Kitchener, are spending a few days with the former's daughter and son-in-law, Mr. and Mrs. S. H. Parks, Sophia street.

* * *

Mr. Andrew Lawrie, of Peterborough, was in Lakefield recently when he attended the funeral of the late Mr. David Simmons. While in the village he was the guest of Mr. and Mrs. T. C. Yonge.

* * *

Miss Maretta Boate, of Toronto, is spending the Easter vacation with her mother, Mrs. Boate, Water street.

* * *

Misses Laura and Mildred McCutcheon, the Misses Ella and Ruby Stewart and Mr Richard Stewart, of Brantford, spent Easter the guests of Rev. Dr. A. T. and Mrs. Barr, at St. Paul's Manse.

* * *

Miss Elizabeth Mulholland is in Toronto for the Glen Bernard Campers' Re-union Banquet, which takes place to-morrow evening at the Granite Club.

15,000 SEE FUNERAL OF LONDON MINISTER

Rev. F. W. Chudleigh Was Supt. of Methodist Mission

London.—Nearly 200 ministers from all parts of the country attended the funeral service at Stepney Central Hall yesterday of the Rev. F. W. Chudleigh, superintendent of the Wesleyan Methodist Mission in the East End, and 15,000 people lined the streets.

RUSH TO SELL GOLD

Birmingham.—People formed lines outside a bullion dealer's place here to sell 4,000 sovereigns at from 25s. 6d. to 27s. 9d. each, one person disposing of 700.

FASHION HINT

"How to make my old short skirts conform to the new length was a problem to me until I hit on this plan. I dropped the hems; and as the part that had been turned under was darker than the rest, I re-dyed the entire dress, after having bleached the goods, following directions in the Diamond Dyes package.

"I used Diamond Dyes for the re-dyeing, of course. I have dyed many things with these wonderful colors. They have saved me many dollars and have never failed to give perfect results—smooth, even colors—fast to wear and washing. Friends think my things are new when I re-dye or tint them with Diamond Dyes. They do give the most gorgeous colors!"

Mrs. G. C., Levis, Quebec.

FASHION SERVICE

Just another French nightie — and you'll adore it with its new round neckline.

The shoulder capulet forms a yoke effect. And isn't the beruffled hemline attractive? And it snugs the waistline in such a dainty way.

A voile or batiste in a small flowered pattern gives it such a quaint air.

Crepe de chine in pale blue with pink bindings and ribbon or eggshell crepe satin, self trimmed, is exquisitely lovely.

Style No. 2747 is designed for sizes 14, 16, 18, 20 years, 36 and 38 inches bust.

Size 16 requires 4½ yards 35 or 39-inch, with 2 yards ribbon.

Be sure to fill in the size of the pattern.

Send stamps or coin (coin preferred.)

Price of book 15 cents.

Price of pattern 15 cents.

The Examiner:
Please order for me—
Pattern Number .....
Size .....
My Name .....
Address .....
.....
I enclose 15c in payment.
Allow five days for return.

Handy Recipes

By Edith Barber

Cornstarch Pudding.

4½ tablespoons cornstarch
3¼ cups milk
2 eggs
Salt
1-3 cup sugar
½ teaspoon vanilla.

Scald three cups of milk. Mix the cornstarch with the remainder of the cold milk and add to the scalded milk in the double boiler, stirring constantly until the mixture thickens. Cover and cook for at least twenty minutes. Beat the eggs and add the sugar and salt. Pour some of the hot mixture slowly over the mixed egg and sugar, stirring constantly, and add to the mixture in the double boiler. Cook three minutes, add the vanilla and pour into molds to cool. To make a light, fluffy pudding the yolks and the white may be beaten separately, the yolks mixed with the sugar and the whites folded in after the pudding has been removed from the fire. For chocolate pudding mix four tablespoons of cocoa with the cornstarch, or scald one and one-half squares of chocolate with the milk and beat well. The eggs may be omitted.

Fruit Pudding.

2½ cups milk
½ cup brown sugar
Salt
3 tablespoons cornstarch
½ cup raisins
½ cup stoned prunes

Scald two cups of the milk and add the brown sugar and salt. Mix the cornstarch with the half cup of cold milk and add to the hot milk, stirring until smooth and thick. Add the fruit and cook in a double boiler at least twenty minutes. Pour into molds to cool.

Chocolate Sauce

1½ squares chocolate
½ cup cold water
½ cup sugar
Salt
1 tablespoon cornstarch
1½ cups hot water
½ teaspoon vanilla.

Cut the chocolate in pieces, add the cold water and cook until smooth. Mix the sugar, cornstarch and salt together, and add to the chocolate. Pour in the hot water and cook until smooth. Add the vanilla.

Chocolate Filling

4 squares chocolate
1 cup sugar
½ cup cold water
1½ cups milk
2½ tablespoons cornstarch
2 tablespoons butter
2 tablespoons cold water
1 teaspoon vanilla.

Cut chocolate into four or five pieces and put with water in saucepan. Stir over direct heat until smooth. Add sugar and milk and bring to the boiling point, stirring constantly. Mix cornstarch with water and add slowly to the first mixture, stirring until thickened. Remove from the fire, add butter and vanilla. Cool and spread.

(Copyright, 1932)

Just Between Us Women

A daily chat with Examiner neighbors conducted by Anne Wilcox

A unique April Fools' Party is one in which things are done in a reversed or backward order.

* * * * * * *

For example girls wear dresses backwards, that is, with the front at the back. Small rugs, mat sizes are hung on the wall and pictures minus frames are positioned on the floor as rugs.

* * * * * * *

Other pictures are hung upside down. A few books and magazines are on sofas and chairs while cushions are placed on the tables and book cases.

* * * * * * *

The picture rugs can be posters stiff and sturdy in themselves or they can be large pictorial pages from newspapers pasted to cloth to give them body.

* * * * * * *

Place three scrap baskets ranging in size in a graduated row. Tally cards, a hand mirror and three bean bags finish the equipment.

* * * * * * *

Each player in turn stands at a designated distance from the row of baskets and holds the hand mirror in the right hand. Taking each of the bags in turn with the left hand and gazing in the mirror to take aim he throws a bag over his shoulder in an attempt to land it in one of the baskets.

* * * * * * *

The smallest basket scores 20, the largest 5 and the other 10. Every time a player looks over his shoulder to take aim, instead of in the mirror his score gets minus 10.

* * * * * * *

The player whose score is highest at the end of a set of rounds, wins the prize. The number of turns in a set is decided by the hostess.

* * * * * * *

For the Mirror March, partners are secured by matching numbers written backward on cards. There must be two of a kind.

* * * * * * *

Eno is one, owt is two, eerist is three, etc. Partners in turn are given the hand mirror and looking in it they proceed arm in arm to walk backwards around a room. A fine is imposed for looking over the shoulder.

* * * * * * *

A different arrangement of obstacles for each couple to avoid should be made, but no obstacles should be too small to be readily detected in the glass.

* * * * * * *

The couple making the march with the fewest collisions is awarded a prize.

* * * * * * *

Leaders are chosen to act as teachers and they pick pupils by turn. The pupils are ranked in two opposing rows. In rotation the teachers must ask pupils from opposing teams to spell backwards any word they select of not more than five letters.

* * * * * * *

The questions are given down a line from head to foot as in spelling matches. A player who does backward spelling incorrectly is attached to the opposing line.

* * * * * * *

When a halt is called the shortest line is the winning team as it represents the best backward spellers.

CULBERTSON on CONTRACT

by Ely Culbertson

World's Champion Player and Greatest Card Analyst

137

READING THE LANGUAGE OF BIDS

Contract Bridge bidding furnishes the opportunity for the drawing of the most delicate inferences from partner's bids made under varying conditions. Accurate reading of these bids is the soul of Contract, and the perfect partnership at the Bridge table can make bids which to less experienced players appear daring, if not foolhardy, but are absolutely safe and based upon correct inferences drawn from what partner has said or failed to say.

In today's hand, a game contract at notrump was reached by apparently daring, but actually extremely accurate bidding. The contract so made was fulfilled by no less accurate play.

Neither side vulnerable.

South—Dealer.

	♠ 10 4 ♡ A Q 8 ◇ Q J 7 ♣ A 8 4 3 2	
♠ 9 5 2 ♡ K J 4 3 ◇ 10 6 ♣ Q J 9 5		♠ A K 7 6 3 ♡ 7 5 ◇ K 5 4 2 ♣ 10 7
	♠ Q J 8 ♡ 10 9 6 2 ◇ A 9 8 3 ♣ K 6	

The Bidding:

(Figures after bids in table refer to numbered explanatory paragraphs.)

South	West	North	East
Pass	Pass	1♣	1♠
1NT(1)	Pass	2NT	Pass
3NT(2)	Pass	Pass	Pass

1—South's bid of one notrump carries with it two distinct inferences. It shows a stopper in the spade suit which has been adversely bid and it also discloses a hand stronger than would have been shown by a minimum notrump Takeout of partner's uncontested bid.

2—South, in addition to having a stopper in the suit adversely bid, has many strong intermediates. Note the important roles taken by these intermediates in the subsequent play of the hand.

Against the contract of three notrump, West opened the highest card of his partner's bid suit, the nine of spades. When the Dummy went down, both East and South made it the object of thoughtful consideration. East, when he noticed that the Ace of diamonds was missing from the Dummy, was certain that he was without a sure card of re-entry. If he was to defeat the contract, he must be able to bring in his spade suit and not content himself with only 2 tricks in that suit. He, therefore, rightly refused to win the first round of the suit. From his failure to win this trick, South was able to draw the inference that his hand lacked a sure, or even a probable, entry outside his bid suit. Upon this basis he planned the play and proceeded to put the plan into execution. Winning the first trick with the spade Queen, he led the two of hearts and when West played a low card, he played the eight in the Dummy, taking the double finesse against the King and Knave of hearts. When the eight spot held the trick, he then laid down the Queen of diamonds which East refused to cover and continued with the Knave hoping to catch the Ten and Ace in West's hand. When the Ten fell on the second round, the seven of diamonds was led and overtaken with the nine, East holding fast to the King. A heart was then led from the closed hand and the Queen finessed after which the Ace of hearts was led, making West's King the high card in that suit. The deuce of clubs from Dummy was won with the King in the closed hand and the Ace of diamonds was led. South then cashed the Ace of clubs and conceded the remaining 3 tricks to the opposition. Had East won the first two rounds of spades and established the suit, South could then have made five-odd, as West in the play of the hand would have been squeezed, thus costing the defense an extra trick. The moral of this is that good play, even though it fails in accomplishing the most you hope for, will at least minimize the extent of your disaster.

TODAY'S POINTER

Question: What is the point value of the second game?

Answer: About 500 points. A loss of 3 tricks, doubled, by the non-vulnerable side, nets them a gain of 100 points.

Copyright, 1931, by Ely Culbertson

Don't forget the Community Dance at the Legion Hall on Friday, April 1st, under auspices of the Canadian Legion and the Social Club of The Examiner.

Beauty To Wed

Frances Bosworth, beautiful Evanston, Ill., society girl, whose engagement to marry Dr. Trevor Charles Stamp, member of the British Royal College of Surgeons, has been announced. Dr. Stamp is the son of Sir Joseph Stamp, leading British financier and economist. The Stamp are on the high seas for the event.

That Body of Yours

By James W. Barton, M.D.

REDUCING WEIGHT INTELLIGENTLY.

You are putting on weight, and have decided that you are going to get rid of the fat, and keep well rid of it. As you look back you can remember just about when your weight began to increase; in fact you had previously been so thin that the addition of this extra weight was really very welcome.

There are two periods in life when extra weight seems to come to men and women; one is at the age of puberty, 14 to 17, and the other as they near the age of thirty.

The increase at puberty, if not too much, is really of help as it 'fills out' the frame, and gives the surplus weight to use in games or or as a safeguard in sickness. If, however, the growing boy or girl becomes a regular 'roly poly' of fat at this time then the grandular changes which occur at this time are not adjusted properly, usually the thyroid gland in the neck being to blame. When this gland is not doing its work properly, it does not burn the fat up completely, and overweight results. It is overactivity of this gland that prevents the accumulation of even a normal amount of fat on the individual, and he becomes very 'skinny' in fact.

So if you are overweight, and there was not a great increase of weight at puberty, then you can hardly blame the gland system for it, and would not be justified in using gland extracts to reduce your weight.

If your weight came on at the age of 25 to 30 years, it can usually be attributed to the changes in your manner of living. Where formerly you worked hard at your usual ocupation and went out every evening on athletic or social activities, at this age you settled away or settled down more to your work or ocupation, stopped playing the very athletic games and cut down on your evening social activities also.

Now getting settled away in your life's work, so that you 'new' what your work was to be, lessened the worry or anxiety as compared with the previous few years, and lack of worry will allow weight to accumulate.

Added to these three things — less Worry, less active exercise, less social activity, more leisure to eat, your ability to purchase food you like, should just about tell you why your weight increased.

Therefore when you decide to reduce your weight think over what you know brought on your extra weight, and you'll know how to go about reducing it.

Inquiry Commission Begins At Nanking

NANKING, March 28 (C.P.). — The League of Nations Inquiry Commission prepared to-day to begin its inquiry into Sino-Japanese difficulties of the last few months in conferences with Chinese Government leaders in the national capital.

The Commission arrived from Shanghai yesterday and the whole city turned out in holiday fashion to greet the group of representatives of the five great neutral nations.

THIS DOCTOR NOT AFRAID OF THE 'FLU

Dr. Robt. G. Jackson says positively colds, 'flu, pneumonia will not attack him. He says: "For everyone protection is only a matter of properly developing their natural defenses," as he directs in his book "How to Be Always Well." Formerly, he had colds winter and summer, but he had his last cold in 1913 and declares he will never have another. He escapes by keeping his blood alkaline through eating alkali-forming foods, proper care of the skin, proper breathing, exercising, clothing, etc., but the chief thing is alkaline food. His chief protective food is alkali-forming Roman Meal (the only alkali-forming food made from grains), helped out by other alkaline foods listed in "How to Be Always Well." Eat Roman Meal and write for his free booklet, "HOW TO KEEP WELL," and other literature, also sample of Roman Meal and Kofy-sub, the new alkaline beverage, to ROBT. G. JACKSON M.D., 502 Vine Ave., Toronto 9, Ont.

EASTER SUNDAY IS JOYOUS DAY

City Churches Are Filled With Worshippers.

SPECIAL MUSIC.

"Hallelujh, He has risen" rang out joyously in full-throated anthems in crowded Peterborough churches yesterday during the impressive Easter services. All the churches were thronged at all services by worshippers eager for the hope fulfillment message that is the heart throb of Easter joy.

Altars were decked with Easter flowers, narcissus, tulips, and hyacinths in glad array, which dispelled sweet fragrance throughout the churches. Trained choirs augmented by singers of fame from Toronto and larger centres, gave vocal expression in ringing anthems to the swelling joy. Ministers preached special sermons which voiced the message of redemption and life hereafter with all its uplifting challenge to nobler things. Congregations joined passionately in the services, moved and touched by the glad tidings of Easter.

At St. Pauls Presbyterian church, Rev. Dr. A. T. Barr, the pastor, continued his series of "Life's Ultimate Questions" answering the question "Is Man Immortal?" The choir sang selections from "The Messiah".

The choir, assisted by the minister, Rev. C. D. Daniel, presented a poetical and musical interpretation of the Easter message at Mark Street United Church in the evening. Mr. Daniel in the morning having preached a sermon on the subject, "The Easter Message, To-day."

Glad Easter music marked the Easter services at St. Andrew's United Church with Dr. C. V. McLean giving the Easter sermons from the pulpit. Easter anthems and Easter themes marked the services at Knox Church. "If Christ had not arisen" and "The Immortal Soul" were the subjects of sermons at Trinity Church by Rev. David Wren, the minister.

A special musical service marked the evening service at George Street Church with H. R. McDonald, of Toronto, adding his fine voice in the music.

A sacred cantata was sung in the evening at Murray Street Baptist Church and in the morning the minister, Rev. J. B. Sutcliffe, preached the message, "The Life That Lasts."

The large audience at Gospel Hall last evening will not soon forget the description of Calvary and the Garden Tomb,. Harold Harper visited both of these places when he travelled through Europe, Egypt and Palestine several years ago.

Mr. Harper described very vividly the hill outside the wall of the old city of Jerusalem which many Bible scholars believe to be the spot whereon the cross was erected 1900 years ago. The evangelist touchingly told of his visit to that sacred spot and his impressions when there. He pointed out that the work accomplished at Calvary by the Lord Jesus enabled God to save guilty sinners.

Mr. Harper said that very close to that "hill old and gray" is a rock hewn tomb thought by many to be the very tomb in which the body of our Lord rested between death and resurrection.

Each night this week at 8 o'clock Mr. Harper will continue with these travel gospel talks on Palestine.

NORFOLK GROUP SEEK LINDBERGH

Believe Negotiations For Return of Baby in "Semi-final Stage."

POLICE STANDING OFF.

NORFOLK, Va., March 28.—Negotiations for the return of the kidnapped Lindbergh baby apparently were to shift to the Hopewell, N.J., neighborhood to-day.

John Hughes Curtis, one of the Norfolk men seeking to intervene with the kidnappers or their agents, said last night that he and his associates will confer with Colonel Lindberg to-day. The Virginian pilot quoted him as saying that the conference would be at or near Hopewell.

Carefully guarding the destination of a mysterious week-end airplane trip for the purpose of meeting the child's adductors, Curtis upon his return told newspaper men he believed negotiations had reached a "semi-final" stage. He was visibly encouraged but refused to say whether he actually had made contact with representatives of the kidnappers who approached him on March 9.

Expect Results.

Dean H. Dobson-Peacock, former Canadian rector and another of the intervenors, appeared even more elated and said, "We expect sometime this week to have the baby either in our hands or in the hands of Col. and Mrs. Lindbergh."

Admiral Guy H. Burrage, the third Norfolk intervenor, declined to comment on the progress of negotiations.

Although veiling in secrecy the time of the meeting with Colonel Lindbergh, Mr. Curtis said that it would be completed before 7.30 p.m. to-day, when he will meet with newspaper men.

Norfolk police have assumed a hands-off policy, although Chief S. W. Ironmonger said he was aware negotiations were under way and that two of his men were assigned to the case. One of these, Leon Nowlitzky, a detective, said he believed that the negotiations would reach a happy culmination despite wat he termed "premature" publicity.

Ann Harding, motion picture star and Harry C Bannister, actor and aviator, have decided to obtain a divorce because Bannister "is gradually losing his identity and is looked on merely as Ann Harding's husband." Miss Harding is shown here with her daughter, Jane, aged three.

LONDON FOG RUINING CLEOPATRA'S NEEDLE

It Stood 3,000 Years of Egyptian Sun

London.—Cleopatra's Needle, the ancient obelisk that stands on Thames embankment, is crumbling away before the attack of London's fog.

Fifty-four years in London fog have done to it what 3,000 years of the sun and rain and sand of Egypt could not. It stood in Egypt when Abraham walked in the sands. Cleopatra saw it, and Moses played around it when he was a toddling infant.

7-FOOT WEDDING CAKE FOR LORD MAYOR'S SON

2,000 People Invited—Bride Miss du Cros, Will Promise to Obey

London.—Miss Marjorie du Cros, daughter of Sir Arthur du Cros, will promise to "obey" when she marries Mr. Richard Jenks, son of the Lord Mayor of London, Sir Maurice Jenks, at St. Lawrence Jewry, near the Guildhall, on April 9.

The old marriage service with the word "obey" will be used.

A huge wedding cake is being made in the Mansion House kitchens. Mr. Frederick George Bowles, the Lord Mayor's chef, is doing the mixing and baking himself.

The cake is to have four tiers, supported on pillars of white icing, and will weigh two cwt. Mounted on a silver base, it will stand between seven and eight feet high.

Nearly 2,000 people have been invited to the ceremony and reception. Saturday was chosen for the event in order to minimize the traffic problem.

Mr. Jenks says he hopes to borrow one of the city state coaches for the wedding.

"Father's cart', we call it," he said. "We shall not, of course, have the coach used for the Lord Mayor's show, but another which is not so elaborate."

TO GIVE UP SPOOK WORLD

London.—Rudi Schneider, described as the highest-paid medium in the world, has come back to England for a last series of experiments with the spirits. When they are finished, he plans to give up the spook world and settle down in this one to take up again the old profession of motor engineering.

FILM OF LONDON PORT

A film has been made showing the growth of the Port of London since the days when ancient Britons explored the Thames in coracles.

(Millions use Rinso. Thousands write us letters like this.

"A little goes so far!" says Mrs. Rose Henrici

"No more scrubbing, no more red hands for me on washday! I use Rinso now. With Rinso I get whiter, brighter clothes than ever—just by soaking! And what a saving!—a little Rinso goes so far, even in the hard water we have here. Its suds are creamy and *lasting*. I use Rinso for dishes and for cleaning all through the house."

MRS. ROSE HENRICI.

***Lasting* suds—in tub or washer**

Cup for cup, Rinso gives twice as much suds as lightweight, puffed-up soaps. Creamy, *lasting* suds—even in hardest water. No softeners needed.

How those rich Rinso suds loosen dirt! Clothes don't need to be scrubbed threadbare.

Great in washers, too; the makers of 40 famous washers recommend Rinso. Get the BIG package. Try Rinso for dishes and all cleaning.

A PRODUCT OF LEVER BROTHERS LIMITED, TORONTO

Rinso

The granulated hard-water soap
Millions use it in tub, washer and dishpan

The Examiner

The Examiner is a member of the Audit Bureau of Circulation
The Daily Examiner published every week day evening by The Peterborough Examiner Limited Office 416 George Street $6.00 per year Delivered in City Out-of-town subscribers by mail $4.00 per year
Member Canadian Press Limited; Audit Bureau of Circulation; Canadian Daily Newspapers Association
Member Ontario Associated Dailies J. O. Vatchet manager Canada Permanent Building Toronto
Sole U. S. Advertising Representative The Beckwith Special Agency Inc New York Chicago Philadelphia Detroit St Louis Kansas City Atlanta San Francisco
Advertising Rates on application
E. M. GLOVER Managing Director

PHONES: Editorial 1601 Business Office 1600 Private Branch Exchange to all Departments

MONDAY, MARCH 28, 1932

THE DUTY OF THE CHILDREN.

Among the changes in the old age pension system urged by the Ontario Labor party in its annual convention is the elimination of the clause in the Ontario regulations requiring children to maintain their parents.

The Examiner is sure that anyone who has looked very deeply into the operation of the old age pension system in Ontario would not care to see that requirement abolished.

The simple fact is, that even with such a safeguard provided there has been no let-up in the attempts to load up the pension system with people whose children are financially able and have every right in the world to take care of their parents.

Case after case indeed has been discovered in which families in comfortable circumstances have succeeded in shifting the burden of their aged parents' maintenance from their own shoulders to those of the state, and it has been necessary in recent months, for the protection of the public, to weed out many aged persons who by reason of the financial position of their children should never have been declared eligible for pension.

Surely the Ontario Labor party is not in favor of the burden of taxation being increased by the selfishness and greed of children who want to dodge their plain duty toward their parents by foisting the latter onto the state.

The Ontario regulation is a wise one, and without it the old age pension bill, already a sizable one, would assume alarming proportions.

GOVERNMENT FAILS TO SHINE.

It cannot be said that the Ontario Government covered itself with glory during the session which finished in the early hours of Good Friday.

In fact, the Henry administration, which opened the session with the public in an inquisitive mood both as to Hydro transactions and as to tax burden, most decidedly lost ground in popular favor, missing the opportunity that a businesslike handling of public affairs would have given it to win back the confidence of the electors.

The last-minute rush to adjourn was on this occasion featured by the introduction at the last moment of important and controversial legislation, obviously little considered and hastily prepared, and thus there was the spectacle of a Government measure, the Millar will bill, hurriedly withdrawn in the face of a storm of protest and a new tax proposal cut to pieces by the House.

There is little or no excuse for that slip-shod way of conducting the business of the Province.

Surely the Millar bill would never have been introduced if what it involved had been given any thought, and the bringing in of the fuel oil tax was apparently an after thought, inspired perhaps by the fact that the Government of British Columbia earlier in the week had proposed such a levy.

The session in short has injured the prestige of the Government, and it will take a statesmanlike attitude on the part of the Premier toward the Hydro question and other important issues to repair the damage that has been done.

AN IMPOSSIBLE PROPOSAL.

The Ontario Labor party in sponsoring a form of unemployment insurance under which the worker would not be called upon to contribute must surely realize that it is advocating something that would be impossible to put into effect, and that could not hope to have the pressure of public opinion behind it.

Unemployment insurance that would allow the worker to spend his entire wages without a single thought to the future and that would take care of him to the extent of $25 per week in the case of a married man when he was without a job would be unsound in principle, and, in addition, would cripple industry and crush the taxpayer beneath an overwhelming burden.

A good case may possibly be made out for a plan under which the state, the employer and the employee would all contribute, but when the last-named is relieved of all responsibility it is obvious that the proposal voiced by the Ontario Labor party would start wrong and would end in financial disaster.

There will be surprise at the failure of the more level-headed Labor leaders to point out the impossibility of this non-contributory plan, and even more at the fact that only one vote in opposition to the socialistic resolution was recorded.

Hitherto the organization has advocated a contributory form of unemployment insurance, and the abandonment of that policy at the present time will be regarded by the majority of people as a major error.

FEBRUARY'S RECORD.

February's accident record, as tabulated by the Motor Vehicles Branch of the Ontario Department of Highways, shows a naturally falling off in the number of accidents as compared with the January figures, but when lined up against the statistics for February of last year, there is a different story.

The total for February was 509 accidents, which was a decrease of 33.8 per cent. from the January record, but an increase of 23.8 per cent. over the number of accidents listed in February, 1931.

There was 27 fatalities, 387 people were injured and property damage to the extent of $64,957 was done.

As usual, pedestrian deaths were large in the list, twelve of the 27 people killed during February being listed as pedestrians, and children playing on the street was given as the most frequent cause of this type of accident.

Actions of motorists chiefly responsible for accidents were reported as follows:

(1) On the wrong side of the road.

(2) Driving too fast for road and traffic conditions.

(3) Drove off the roadway.

(4) Did not have the right-of-way.

It will be observed, the report points out, that "road-hogging" and "excessive speed" continue to present the greatest menace in accidents in which the motor vehicle driver is at fault.

The discourteous road-hog is directly responsible for accidents, resulting from the first and four of the actions named above, while "drove off the roadway" may largely be attributed to the fact that the victim was forced off by a car on the wrong side or to immoderate speed on the part of the victim himself.

ROYALTY AND THE S. A.

How far the Salvation Army has traveled since its early days was seen in the incident which occurred at Buckingham Palace a few days ago. A Salvation Army band stood up and commenced to play outside the gates. The King and Queen were at home and heard them, and instead of sending a flunkey out with a shilling or two, together with a request to be good enough to go and play in the next street, their Majesties sent out requests for favorite numbers. Then they asked the bandmaster inside and had a talk with him. That's characteristic of the British Royal House.

When King Edward lay dead in the Palace, Queen Alexandra specially asked that a Salvation Army band come and play in the quadrangle some of the favorite hymns that brought her consolation. She was one of the staunchest supporters of the Army, and General William Booth counted her as one of his real friends.

In its pioneer days, and for many years after, the members of the Salvation Army were daring and hardy spirits. They were pelted with rotten fruit, garbage and mud, and sometimes with stones, by boys and hoodlums everywhere. Older people treated them with ridicule. Religion in a uniform and with a big drum and tambourines was something foreign to British nature for a long time. But they carried on proudly and undauntedly, and by and by as the public realized that theirs was a practical Christianity, a religious organization that really lent a helping hand to the down and out, the despised and rejected of the human species, they first tolerated, then respected, then admired the Salvation Army.

To-day it is held in the highest esteem in every land. Buckingham Palace is its final and deserved triumph.—St. Thomas Times-Journal.

THE CAUSE OF THE DEPRESSION.

After several years of trying to find the causes of the depression and fix the blame, it begins to appear that a single explanation—unheralded and unannounced—has found tacit acceptance, namely: a sudden drop in the level of prices, about 33 per cent. in two years.

And so, comments the Alexander Hamilton Institute, just as the last bull market proved to be no manifestation of a "new economic order," so the passing depression proves to be essentially no different from the corresponding stage of any other business cycle.

Why the drop in prices? On the orthodox theory that prices are simply an expression of the relation between gold (money) and other goods,—when the production of goods tends to outstrip the production of gold, gold (money) tends to become relatively more valuable and prices tend to decline. When prices, of goods and labor, decline, you have to give more to get money. If you owe money, your actual debt has increased.

When price declines are gradual, there is little hardship on debtors, except on long-term debtors, such as mortgagors and corporations with bonded debt. But when declines are sudden, debtors are caught short and the whole capitalistic system is disrupted.

For specific instance, consider an average family in 1929, with an income of $2,500 a year, and having a $5,000 home re ring payments of $50 a month or $600 a year. The family's income to-day is probably about $1,500 or $1,600. The debt payments remain $600.

In the United States as a whole the situation has been no less embarrassing. The national wealth of our neighbors in 1929 was about 360 billions. The nominal owners of this wealth were in debt to lending investors for about 180 billions to 200 billions. To-day the dollar value of the total wealth has dropped to about 240 billions. But the debts remain the same. With a drop in income for 90 billions to, say, 60 billions, or less, these debts are all the harder to pay.

The tip-off on the trouble is the universal discussion of "liquidation." This is just a tactful way of admitting that most of us are very, very active trying to get out of debt.

The lesson is that, when prosperity returns and we hear again of "inflation of the credit structure," we shall know that it means that business concerns and individuals are going too heavily into debt. And the moral will be to keep a reasonable part of our wealth in bonds, savings banks, life insurance, mortgages, where it is returnable in dollars, after the manner of true investments and the tradition of thrift.

EDITORIAL NOTES AND COMMENT.

Toronto Boy Scouts are going to sell apples to raise funds. That should be good advertising for the Ontario product.

There is a silver lining to every cloud. The increased gas tax is likely to result in lesser mileage for motor vehicles, which should in turn mean fewer automobile accidents.

You can't escape. If the Federal Government doesn't get you with a tariff on coal, the Ontario Government nips you with a tax on fuel oil.

This week will bring the Dominion budget, after which we will know the worst for this year as far as taxation is concerned.

Both the Ontario Government and the Hydro-Electric Commission have been spending a lot of money for legal advice. Their own legal department must have been busy on something else.

SNAPSHOTS OF JUNIOR HELPING TO CHANGE A TIRE

BY GLUYAS WILLIAMS

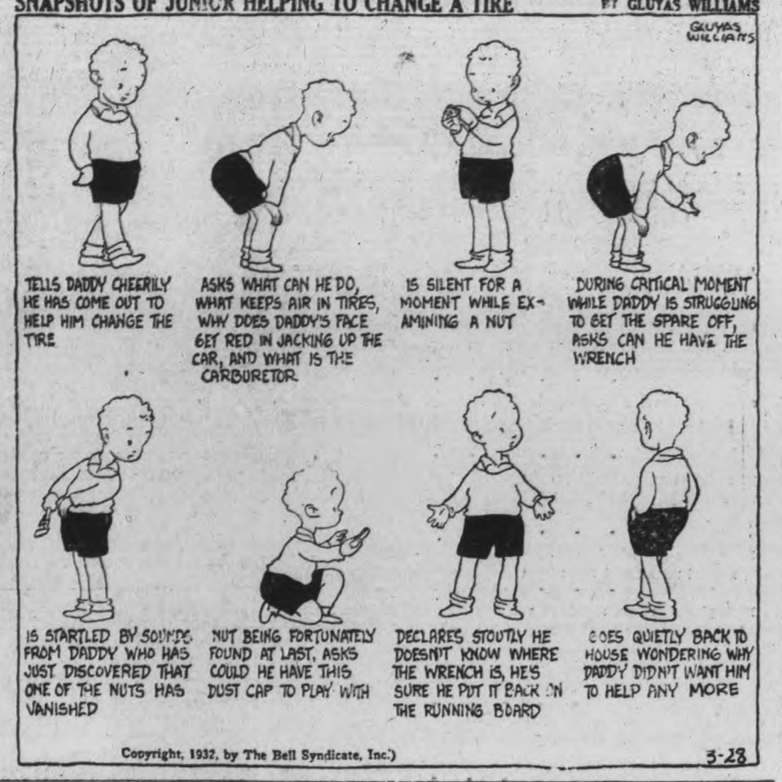

Copyright, 1932, by The Bell Syndicate, Inc.) 3-28

'YDAYS GONE BY

Items Taken From Old Fyles of The Examiner.

MARCH 28, 1922.

This year eighteen local firemen and six policemen took first aid instructions under the direction of E. G. Noble, who is employed by the C.P.R. for this work....Ald. Crowe went to Toronto yesterday in regard to getting a new fire chief for Peterborough.

MARCH 28, 1912.

Managers of the three local theatres, Royal, Red Mill and Princess, were fined $50 each for allowing their passage ways to be blocked by people during a performance; and the magistrate remarked that he wished his judgment could put them out of business, but G. N. Gordon maintained the theatres did a lot of good.

MARCH 28, 1902.

A young son of Mr. Alva Wilson Westcott street, was shot in the hand yesterday, a revolver being accidentally discharged by his companion....One hundred local Oddfellows paid a visit to Lindsay yesterday and were royally entertained by members there.

Plain Bread and Butter

By Melbourne I. Johnston

Faith is the sign of a strong man.

* * *

The sentimentalist acts upon what he feels; the moralist acts upon what he knows.

In Lighter Vein

New Racket.

Bobby (short of money): "I say, Dad, have you any work you'd like me to do?"

Father (taken by surprise): "Why, no—but—er—"

Bobby: "Then would you like to put me on the dole?"—Tatler.

Masticated Her Board

A little girl, talking to her dolly whose arm had come off, exposing the sawdust, was heard to say: "You dear, good, obedient child; I told you to chew your food fine, but I didn't think you could shew it as fine as that."—Yeoman Shield.

Line Busy

Johnny: "Mrs. Jackson, can I use your phone?"

Mrs. Jackson: "Certainly. Is yours out of order?"

Johnny: "No, but Sis is holding the window up with the receiver, Ma is cutting biscuits with the mouthpiece, and the baby is teething on the cord."—Old Colony News.

DISTRICT MARKETS.

TRENT RIVER, March 28.—Following are the week-end retail market prices:

Beef, sirloin, 20c; round, 15c; roast, 15 to 20c; stew, 7; eggs, fresh, 10 to 12c; chickens, 25c; stewing fowl, 20c; potatoes, 15c a peck.

Oats, 40c a bushel; wheat, 70c a bushel; barley, 45c a bushel; hay, $10 to $12 a ton.

MARMORA.

MARMORA, March 28.—Following are the week end retail market prices:

Beef, sirloin, 20c; round, 15c; roast, 13-18c; stew, 10c. Veal, 12-18c. Pork, 13-18c. Breakfast bacon, 18c. Butter, creamery, 31-33c; dairy, 25c. Eggs, fresh, 15c. Chickens, 18c; stewing fowl, 18c. Potatoes, 50c a bag.

Grain prices: Oats, 50c a bushel; wheat, 90c a bushel; barley, 60c a bushel. Hay, $12 a ton.

ENNISMORE.

ENNISMORE, March 28.—Following are the week end retail market prices:

Beef, sirloin, 25c; round, 20c; roast, 20c; stew, 15c. Veal, 23c. Pork, 18-20c. Lamb, 30c. Breakfast bacon, 25c. Butter, creamery, 30c; dairy, 28c. Eggs, fresh, 20c. Chickens, 22c; stewing fowl, 18-20c. Potatoes, 40c a bag.

Livestock and grains prices are: Cattle, selects, 5½c a pound; common butchers, 4-5c. Hogs, live, thick smooth, $4.50 cwt.; select graded, $5.50 cwt.; dressed, head on, $11 cwt.; head off, $12 cwt.

Oats, 40c a bushel; wheat, 65c a bushel; barley, 45c a bushel. Hay, $12 a ton. Buckwheat, 45c a bushel.

AT MILLBROOK

MILLBROOK, Mar. 28—Following are the week-end retail market prices:

Beef, sirloin, roast 25c; round steak 20c; roast, rump 23c; stew, 15c. Veal, fillets 25c. Pork, side bacon 20c. Lamb 30c. Breakfast bacon 25c-35c. Butter, creamery 30c; dairy 23c. Eggs, fresh 15c. Chickens 20c-25c; stewing fowl 18c-20c. Potatoes 7c a peck; 25c a bag.

Livestock and grain prices are:—Cattle, selects $5.75-$6; common butchers, $4.50-$5.25. Hogs, live, thick, smooth, $4.50 f.o.b. cwt.; select graded, $6 cwt.; dressed, head on $15 cwt.; head off, $16 cwt.

Oats, 24c-28c a bushel; wheat, 50c-56c a bushel; barley, 35c a bushel. Hay $10 a ton.

Rye 35c-40c; buckwheat 35c; peas 50c; apples 30c a peck; fresh green cabbage 10c each; cauliflower 30c; grape fruit 4 for 25c; fresh sausage 22c a lb. box.

Millbrook

Mrs. Purser, of Toronto, who has been visiting with her sister, Mrs. M. Sutton, for the past two weeks, returned to her home this week.

Mrs. (Dr.) Hartwell, who with her husband has spent forty years in mission work in China, has been secured as the special speaker for the service under W.M.S. auspices, to be held in St. Andrew's United Church on Sunday, April 10, at 10.30 a.m. This is the annual thankoffering service of the Auxiliary, Circle and Band, when the three organizations sit together in a body in the centre pews, and the Easter thankoffering is taken up.

The community dance, under the auspices of the Women's Institute, which was to have been held on Tuesday, March 22, was postponed owing to the drifted state of the roads, and will be carried through on Friday, April 1. The committee in charge includes: Mrs. W. H. Armstrong, Mrs. T. G. Harkness, Mrs. J. L. Byam, Mrs. C. C. Garside and Miss E. Grandy. Refreshments will be served, and a good orchestra has been secured for the music.

Mrs. Kent, of Peterborough, and Miss Nellie Duncan, also of that city, came out last week and were guests of their sister, Mrs. Wilkinson, the former returning at the week-end, but the latter remaining for a more extended stay.

Mrs. (Dr.) L. H. Rae is spending the Easter week-end with her sister-in-law, Mrs. Weldon, Lindsay, going on Thursday for the visit.

E. L. Burnham, of Peterborough, is home for the Easter week-end with his parents, Mr. and Mrs. G. E. Burnham.

There are one or two cases of mumps in the village, and a number of cases of flu, but none of the patients, so far, are seriously ill with either disease. Principal B. B. Dawson, of the public school, who was absent from his room for a few days owing to flu, was back at his post before the Easter holidays, but Assistant Principal, J. W. Cawker, of the Continuation School staff, was not able to take his classes preceding the closing on Thursday for the Easter holiday week.

WARSAW.

Mr. and Mrs. W. S. Anderson motored to Toronto on Tuesday, Mr. Anderson to attend the monthly U.F.O. commissioners' meeting.

GRAIN AND PRODUCE REVIEWS

MONTREAL PRODUCE.

MONTREAL, Mar. 27.—Prices of eggs in Montreal are very low. The best eggs, coming fresh near-by points and from Otawa, are currently quoted in carlots or less at 18 to 19 cents for extras, 16 to 17 cents for firsts, and 14 to 15 cents for seconds, delivered in Montreal.

Receipts last week totalled 13,308 cases, a small gain over the previous week. As the citys needs were about 12,000 cases a week, there has been a small accumulation which has forced prices down. Some storing may begin shortly.

Prices to retailers, effective this morning, follow: Special brands, cartons, 26c; fresh extras, 24c, fresh firsts, 23c; fresh seconds, 22c, with loose eggs 2 cents per dozen cheaper.

The butter market is generally quoted at 27½c per pound for carlots or less of No. 1, while small lots to retailers are selling by jobbers at 28c for solids and 29c for prints. Receipts last week were 1,076 boxes. Demand was light during the week, a small easing of prices resulting.

Cheese receipts were 909 boxes. The local market ranges from 10½c to 11c per lb. for current receipts and 12 to 12½c for summer make. Only a small domestic trade was reported.

The potato market ruled steady all week at the prevailing low prices.

WINNIPEG GRAIN.

WINNIPEG, March 28. — Influenced by a disappointing export market and a downward trend at Chicago, wheat prices slipped fractionally lower on Saturday. Prices at the close found values resting 1¼c to 1⅝c lower than Thursday's final figures.

May eased 1⅛c to 59¼c; July 1⅛c to 1c to 61⅛c to 61¼c; and October declined ⅞c to 1c to close at 63c.

Selling pressure from Chicago and was responsible for a loss of 1½c at the low level. Southern traders put on a spread which involved the selling of our May future.

There was no export trade of any kind, although New York reported sales of Canadian wheat to France over the holiday. The only support accorded the market came from local traders, and was limited in volume.

Foreign news was restricted due to the holiday in European markets. Liverpool will not re-open until to-morrow (Tuesday). Buenos Aires markets were closed on Saturday, but re-opened to-day. Trade in cash wheat and coarse grains was of little account, and prices eased in sympathy with wheat.

Futures:

Wheat—	Open	High	Low	Close	Prev Close
May	.60	60	.59	59¼	.60⅝
July	.62	62	.60⅞	61⅛	62⅛
Oct.	.63⅛	63⅝	62¾	63	63⅞
Oats—					
May	.30⅝	.30⅝	30⅛	.30⅛	.30⅝
July	....	....	....	.30⅛	.30⅛

CHICAGO GRAIN

CHICAGO, March 28.—Embarrassed by stock market breaks, and by disconcerting effects of Washington official reports of intended big planting of spring wheat, grain values went sprawling Saturday.

Government figures on 1932 intentions to plant spring wheat revealed likelihood of much larger acreage than was seeded last year, and a huge expansion as compared with the harvested area, there were estimates also that acreage of corn, oats and barley would be augmented to a material extent.

Wheat closed nervous, 1⅛c to 1⅝c under Thursday's finish; corn, ⅝c to 1c down; oats, ⅛c to ⅝c off, and provisions unchanged to 5c decline.

In the face of persistent stop-loss selling, wheat mustered only feeble power to rally, despite announcement of a moderate overseas demand for North American breadstuffs.

DISTRICT NURSE

by Faith Baldwin

(Continued from Saturday)

Ellen was back in her mother's room. I went out into the hall for a moment, Ellen told her, trying to control her voice. "Go back to sleep darling. I'm going right to bed."

In her room she sat down and regarded herself blindly in the mirror. Here were her eyes, her gray eyes, that wavered and fell before her own regard. Here was the red, shaken mouth which Frank had made his own——"

Jim. Jim had no right. She hated him suddenly, bitterly, and it seemed implacably.

And yet——?

What did she know of Frank Bartlett?

Yet she knew him. By heart.

He hadn't asked her to marry him. Still, if she had said she loved him? She hadn't said it. She'd said about her work, "I wouldn't want to give it up——"

If he had wanted to marry her, would he have said that?

She put her suddenly cold hands to her face. Cool against the heat of cheeks. Bewilderment doubt—— eating at her. She said aloud, after a long moment——"I won't believe ——anything."

Jim, ranging the street sunk his hands in his pockets, curled into fists. She was in love with Bartlett then——

Some one spoke his name. A stocky man, coming home late. Jim whirled about on his heel. It was Dan Brown.

"What you hanging around here for?" asked Dan grimly. "Knew I was going to be out, didn't you? Beat it, see?" said Dan. "Dot's not interested."

"How," asked Jim, dangerously, all his emotions of the past hour crystallizing into an insane dislike of this intruder, "how do you get that way exactly?"

"Dot told me," said Dan, "how you pass by now and then——and stop for a friendly word. Leave her alone, do you hear me?" said Dan, "and take this to remember me by."

He was shorter than Jim. But he packed a wallop. "Dam you," said Jim, staggering a little under the blow, his hand flung up to his face.

The cop on the beat strolled toward them. Jim turned and went the other way. What if he had a word to say to Dot now and then. He hadn't meant to upset her tonight. She used to be pretty free with her own speech, after all. What harm was there in a little kidding? And Dan hadn't known about tonight. Not yet.

As he reached his own house a tall young figure slouched out of the darkness.

"Jim!" said someone in a low, heavy voice, with a strong foreign accent. "I been lookin' for you. I'm quitting, see?"

Jim's eyes were swelling. He said abruptly.

"No, you're not. Come to the office tomorrow, Fontano. No, meet me at Tuci's—at noon."

"But I tella you, I'm quit——"

"Oh, go to hell," said Jim, and turned on his heel and went into his own door.

You couldn't, Ellen discovered, go on "as you were." The situation between her and Bartlett had changed, subtly. He was considerate; sometimes she found herself thinking, with a little scorn of her own inconsistency, too considerate. They met, frequently. When he left town for a week-end, a brief holiday, flowers came in his stead, and notes. And then there were moments brimmed as a cup is brimmed with wine, with a dark, beautiful danger. Moments when they were alone. Sometimes, leaving him, she wished almost savagely that he would sweep all her hesitation and doubt aside, close his ears to her "sensible" arguments, take her into his arms——

But he didn't.

Add to this Jim's growing insistence, his impatience, his sullen suspicions, and her mother's increasing dislike of Bartlett, her discomfort, perfectly apparent when he came to the house, and you have Ellen's history. She was nervous, a little sharp-tongued, she lost weight.

Nancy's vacation came and went. During it, as had been planned, she and her mother went for a few days to Cousin Laura's little seaside cottage. During these days Ellen made every known excuse not to see Frank Bartlett. He had been complaining for some time that he never saw her save in comparative public, in restaurants, and theatres, in the midst of traffic. He was not, therefore, to be put off when the small family left town. The least Ellen could do was to give him her free Sunday.

They drove out into the country where the hills were very green and a little lost blue lake was dropped like a jewel into the valley. Frank had brought a picnic basket, complete, and they ate their luncheon by the narrow sandy lake beach, and afterwards he leaned back against a great boulder and smoked a pipe and looked at Ellen, the sun turnng her hair to splendid gold, and smiled, and was, for the moment happy.

They had agreed, or rather Ellen had decreed and he had been forced to agree, that this one day should pass without any discussion of their personal problems. They talked of a hundred things. Of himself, for instance. Ellen asked him something about his little boyhood and later life and he told her readily enough. "Nothing," he said ruefully, very exciting, 'Tm a very average man, my dear."

But he went on to talk of his work, and some of his more sensational cases, and she listened, enchanted, shifting the sand through her slender fingers. "Sometime," he told her, "we must come out in the fall when the trees have turned. I'll bring a steak and a coffee pot and we'll make a fire, and you'll do the cooking, or don't you like camping?"

She would love it, she said; not that she had had much opportunity.

He knew a place in the mountains, he told her, very wild and very secret, with a lake like this one, only less "domestic" and great sentinel-trees against a blazing blue sky. In the autumn they were clear torches burning up to heaven. There was a camp there, he said, a shack built of logs, with the bark still on. There was a fireplace, big enough to walk into; and plenty of logs. And the nights in the fall were a million stars, more or less. were a million stars, more or less. It was, he said, a place for lovers. "For you," he said, "and for me—"

She was silent then, turning to repack the basket. For lovers.

INSTALMENT 11.

They had dinner somewhere along the road and danced. And then drove home. He took her up to her door. "You'll let me come in for a moment?" he begged.

"No——" She smiled at him to soften the sting of the refusal. "No," she said again; and then, I'm awfully sleepy, Frank."

She was; her lids were drowsy with the long day in the open. Her hair was a tumbled mass of pale gold, warm silver; and her gray eyes were dreaming. But her heart was wakeful enough, hammering against her side.

Now, he caught her to him for a brief, breathless, mindless moment. He said the thing that Jim had said, but it made a different pattern in her brain. "You belong to me," he said. "When will you realize it and tell me——Ellen, will you ——will you——?"

But she reached up her free hand and laid it across his lips and as he kissed the palm, twisted out of his hold and slipped inside the door. She leaned against it, panting a little. What had been the end of that unfinished sentence had she permitted it to come to its conclusion? She knew. "Will you marry me——will you risk an estrangement with your mother, will you give up your work——?"

But she had not permitted it, afraid lest she surrender. But she slept smiling. It would come out all right, somehow. Her mother would recover from this baseless terror and dislike, as one recovers from a fever, and perhaps, for a little he might let her go on working, if not in this job, then in some voluntary work.

The next morning as she was leaving the house she was surprised to see Gilda Esposito, hurrying toward her, her slim arms burdened with a package. "I hoped to catch you before you left," she said, smalling, pretty. "Mother sent this. It's home-made wine. She told me to tell you it was good for you, it would make you strong."

Ellen took the package, laughing a little, and Gilda waited while she went back and put it in the house.

"That was good of her, Gilda," Ellen said, "I'll stop in and tell her so. How is she?"

"She's all right," said Gilda.

"Like your new job?"

"I'm crazy about it. I'm going to get somewhere, some day," promised Gilda, black eyes glowing.

"I'm sure you will. Father all right, too, and Mike?"

"They're fine. Mike's been going to school all year, nights. He drives a taxi, daytimes, you know. Father wishes he wouldn't, but what is there to do? There isn't enough money in the business for them both," explained Gilda. "Not that either father or mother care about money. But Mike does, of course. You can't blame him. He wants to go ahead."

They parted and Ellen went her way. It was a terribly hot day. Leaving the sub station a little while afterwards, she saw the ambulance of the City Hospital clang toward her. A heat prostration, possibly. The continued heat, she reflected, wouldn't help matters any.

On the ambulance, a white figure, leaning out, waving. That would be Pete, she thought. She wondered why Pete McGregor never came to see them any more. Perhaps it hurt too much. Yet, probably by now, he'd forgotten—— Coral.

The last advertisement she had had inserted in the theatrical papers had brought no answers. Surely if Coral knew how dearly she would be welcomed, she would come home to them. If she could. If she were not long past her earthly homecoming.

She cut short her free time at noon to stop in at the Espositos. They lived over the fruit and vegetable store. A cluttered apartment, but clean. Mrs. Esposito was a mountain of flesh a smiling mountain. She helped in the store part of the day but when Ellen reached there Esposito a tall lean man, darkly handsome, his black hair feathered with white, told her that his wife was upstairs, cooking. He had a helper in the store, a half-grown boy, a nephew.

The Espositos had always interested Ellen. "Mike", his Americanization apparent in his name, and Gilda. And the father, who was, she had often thought, considerably above his neighborhood. The fat and smiling wife, hysterical, as Ellen knew, quick-tempered, sentimental, speaking very little English.

She spent a few moments with Mrs. Esposito in the spotless kitchen, with its odor of oil and garlic, thanking her for remembering her. "It maka da good red blood," Mrs. Esposito said, "goods for healt'."

(To Be Continued)

QUALITY PRINTING
Prices Reasonable

TO-DAY'S QUOTATIONS

QUOTATIONS COMPLETE TO 2.30

New York Stocks
BIGGAR & CRAWFORD

	High	Low	2.30
Allied Chem.	74¾	73¼	73¼
Amer. Can	62¾	61½	61¾
Amer. For. Pow.	4½	..	..
Amer. Smelt. A.	10⅞	10¼	10¼
Amer. Tel. & Tel.	112¼	110¼	110¾
Anaconda Cop.	7⅝	7⅛	7⅛
Atchison	69¼	68½	68½
Balt. & Ohio	14½	13¾	14½
Bethlehem Steel	17½	16⅞	17
Borden's	37½	..	..
Briggs	9	8⅞	8⅞
Byers, A.M.	13¾	..	..
Canada Dry	11½	..	..
Chrysler	10½	10⅜	10½
Col. Gas	12¾	12¾	12¾
Cons. Gas	61	59½	59¼
Dupont	46¾	45½	45¾
Freeport Texas	17¾	..	..
Gen. Electric	18½	18¼	18¼
Gen. Foods	36½	..	..
Gen. Motors	16¼	15½	16
Gillette	19¼	18⅝	19
Goodyear Tire	15½	..	..
Houston Oil	20	..	..
Hudson Motors	5¾	..	..
Int. Nickel	7½	7¼	7½
Int. Tel. & Tel.	7⅝	7¼	7⅜
Johns-Manville	16¼	—	—
Kennecott	7½	7¼	7¼
Mont. Ward.	8½	—	—
Nash Motors	14¾	14⅜	14⅜
Nat. Cash Reg.	11	10⅜	10⅜
N. Y. Central	27¼	26½	26½
North. Amer.	31¾	30¾	30¾
Pack. Motors	3⅝	3½	3⅝
Paramount-Pub.	6⅞	6⅜	6⅜
Penns	15⅜	15½	15½
Pennick & Ford	24¼	—	—
Pub. Serv. N.J.	53¼	52½	53¼
Radio Corp.	6⅞	6¼	6⅜
Radio K. Orph.	3⅞	—	—
Raybest-Manhat.	8⅜	—	—
Sears-Roebuck	29¼	—	—
Sinclair Cons. O.	6¼	..	..
South. Pacific	20½	19⅞	20¼
Standard Brands	12½	12¼	12¼
Stad. Oil of N.J.	28⅝	28⅛	28¼
Studebaker	8⅝	8⅛	8⅛
Stewart-Warner	3⅜	..	..
Texas Gulf	21½	..	..
Texas Corp.	11¼	..	..
Timken Roll. B.	17½	17⅛	17⅛
Union Carbide	30	28½	28½
Union Pacific	71¼	70	70
United Corp.	8⅛	7⅝	7⅝
U. S. Rubber	4½	4¼	4¼
Vanadium Corp.	13½	13	13
Warner Bros.	2⅛	..	..
Westinghouse	25⅝	25¼	25⅝
Willys-Overland	1¼	..	..
Woolworth	41	40⅝	41
Yellow Cab	3	2⅞	2⅞

WHEAT
Chicago

	Mar	May	July	Oct
Open	50⅝	52⅝	54½	56⅝
Close	51⅛B	53½	55¼	57⅛

Winnipeg

	May	July
Open	59⅛	61
Close	60⅛	62⅛

Tariff On Copper Life, Death Matter

WASHINGTON, March 28 (A.P.) —A tariff on copper was described to the United States Senate to-day by Senator Vandenburg (R., Mich.), as a matter of life and death.

"It would be nothing short of criminal neglect for Congress to adjourn without equalizing competition in copper and making it possible for sturdy American communities to survive," Vandenburg said.

Two Children Die Trapped In Blaze

SAULT STE. MARIE, Ont., March 28 (C.P.). — Two children Marjorie 2 and Mathilda 6 months, were burned to death when fire destroyed the home of their parents, Mr. and Mrs. Arthur D Haskins, at Strongs, 40 miles from here, on Saturday night. A third child, Frank, 5, ran from the burning house and was saved. Both parents were out at the time. Mrs. Haskins, who was just a block away, ran to the house when she saw it enveloped in flames, but was unable to enter and save the children. Cause of the blaze is attributed to a defective chimney.

Flight-Sergeant Alex Anderson Ottawa, who was killed in a plane crash near Rockcliffe aerodrome on March 21. When the wing of a Puss Moth crumpled at 2,000 feet, Flying Officer A. L. James, Montreal, lost control of the plane and it dived to earth. At a height of about 1,000 feet James levelled the plane, lost control again and levelled it for a moment at about fifty feet from the ground lessening the force of the crash. James jumped and received serious injuries. Anderson was test observer for a wing slot device on the plane.

Livestock-Produce Quotations

BUFFALO LIVE STOCK.

EAST BUFFALO, N.Y., March 28 (C.P.).—Hogs, 5,200; active; mostly to shippers; 10-15c over Friday and 15-20c above Saturday's average; desirable 160-220 lbs., $5.05 to $5.10; mixtures with light end and 230-250 lbs., $4.85 to $5; pigs and underweights slow, $4.60 to $5.

Cattle 1,000; dependable trade on all classes and grades; generally steady; merely good steers and yearlings, $6.75 to $7; two loads, $7.25, including 1,250-lb. bullocks; heifers, $6.75 down; medium steers, $5.75 to $6.75.

Calves, 1,300; vealers, 50c lower; good to choice, $7.50 to largely $8.

Sheep, 5,500; lambs, active; steady to weak; quality and sorts considered; good to choice woolskins, $7.75; sparingly, $7.85; similar kinds clippers $7 to $7.15; common and medium wooled lambs, $6.50 to $7.25; ewes, $4.50 down.

FRUITS AND VEGETABLES.

TORONTO, Mar. 28.— (C.P.) — Wholesale prices on fruits and vegetables as reported to the Canadian Press by White and Co., are as follows:

Apples, 6 qt. basket 25-30c.
Apples, 11 qt. basket, 35-40c.
Beets, 11 qt. basket, 15c.
Carrots, 11 qt. basket, 30c.
Hothouse tomatoes, per lb. 25-30c.
New cabbages, per crate, $3.75-$4
Parsnips, per bag, 50-60c.
Turnips, per bag, 35-40c.

TORONTO PRODUCE.

TORONTO, Mar. 28.— (C.P.) — The United Farmers' Co-operative Co. to-day supplied the Canadian Press with the following quotations on produce and poultry:

Eggs, extras, doz. 12c.
Cream, churning, No. 1, lb. 22-23c
Creamery butter, No. 1 solid, lb. 27½-28c.
Potatoes, No. 1 in bags, 25.
Chickens over 5 lbs., 16-17c.
Hens over 5 lbs., 14-15c.
Young turkeys, 8-12 lbs., 19-20c.

TORONTO LIVE STOCK.

TORONTO, March 28 (C.P.).— Cattle receipts 1,840. Trade was slow at the opening with early sales steady. Choice butcher cattle brought $5.25-$5.45, with common downward to $4.00. Medium quality heavy steers brought $4.75-$5.00 Good butcher cows ranged at $3.50 to $4.00. Fed calves were slow with few early sales.

Steers up to 1,050 lbs., good and choice $5-$5.45; medium, $4.50-$5; common, $4-$4.50; steers over 1,050 lbs., good and choice, $5.50-$6.25; medium, $5.25-$4.50; common, $4.50-$5.25; heifers, good and choice, $5-$5.25; medium, $4.50-$5; common, $4-$4.50; fed calves, good and choice, $6.50-$7; medium, $5.25-$6.25; cows, good, $3.50-$4; medium $3-$3.50; common, $2.25-$2.75; canners and cutters, $1 25-$2; bulls good, $3-$3.50; common, $2.25-$2.75; stocker and feeder steers good, $4.25-$4.50; common, $3.50-$4.25; milkers and springers, $25-$60.

Calf receipts 610. Calves were steady at last week's decline at $7-$7.50 for choice, with common downward to $3.

Good and choice veal, $6.50-$7; common and medium, $3-$6.25; grassers, $2.50-$3.25.

Hog receipts 1,070. No price was established on hogs up to 11 o'clock.

Sheep receipts 670. No lambs were sold up to 11 o'clock. No quotations on lambs.

Good light sheep, $3.50-$4; heavies, $2.50-$3.50; culls, $1.50-$2.25.

EXCHANGE RATES

TORONTO, March 28 (C.P.) — Exchange rates at noon to-day were as follows:

Pound sterling in New York $3.81½
Canadian dollar in New York 90⅛

SHOOTS WAY OUT OF JAIL

SOUTH BEND—Authorities pushing a wide hunt for Basil Banghart, ex-convict and Detroit Purple Gang gunman who shot his way out of the St. Joseph County jail, expressed belief today he had reached his underworld haunts in Detroit or Toledo.

POLICE CALLED OUT

HAMILTON—Police were called to the city hall this morning to remove a group of unemployed which waited on the board of control and refused to put a stop to its oratory when the mayor called upon the speakers to cease.

ESCAPES POLICE

STRATFORD—Smashing his way through a heavy plate glass window in the C. N. R. depot here on Saturday night, one of three transients who were being held by C. N. R. police made his escape, apparently uninjured.

MISSING GIRL IS FOUND

STRATFORD — Seventeen-year-old Jean Lanorah Tonks, of St. Thomas, was taken into custody by Detective George Walker here this morning and is believed held until her parents come to take her back home.

MURDERS WIFE.

BRANTFORD, March 28 (C.P.).— Charged with the murder of his wife, Bruce Robertson, Fifth Concession, Burford, was arrested by police shortly after noon to-day.

Three Killed In Train Derailment

MEXICAN PASSENGER TRAIN WRECKED BY BANDITS.

Wreck of the International Mexican National passenger train which bandits derailed and then attacked at Mariscala, 200 miles north of Mexico City on March 21. A fireman, express messenger, and bandit were killed in the unsuccessful attack which was repulsed by soldiers on train guard. Engine, baggage and express cars, three day coaches and dining car left the rails when the train hit a rail the bandits had unspiked.

Campaign Veteran Evan Howard Passes

BROCKVILLE, Mar. 28. (CP)—A veteran of several campaign's Evan R. Howard, locomotive engineer in the employ of the Canadian National Railways, died suddenly at his home here during the night. A native of Cardiff, Wales, he served with the Welsh Regiment in India and South Africa before coming to Canada 32 years ago. In 1915 he re-inlisted in the 80th Battalion C.E.F., rising to become battalion Sergean Major and after going overseas, was promoted to the rank of Lieutenant in the 87th Battalion Canadian Grenadier Guards, being wounded in 1918. Latterly he had been in railway service in Montreal terminals while continuing to make his home here. He is survived by his wife, two daughters and one son, Dr. Clifford E. Howard of Brampton, former football star with Queen's University and M.A.A.A.

EX-HAMTRAMCK MAYOR IS GIVEN PRISON TERM

DETROIT, March 28 (C.P.). — Rudolph G. Tenerowicz, who resigned last week as Mayor of Hamtramck, Detroit suburb, and three others, two of them former city officials, to-day were sentenced to three and one-half to five years in prison, following conviction ten days ago on charges of conspiracy to protect vice.

Harry Wurmuskkerken, former Hamtramck police chief; Joseph Rupinski, former police captain, and Jacob Kaplan, convicted of operating a vice syndicate, were the others. In addition, Tenerwicz, Rupinski and Kaplan each were fined $2,000.

William Cohen, Hamtramck city attorney, who was indicted with the others, did not demand a jury trial, and was acquitted by Judge Homer Ferguson.

MYSTERIOUS ROBBERY.

PEMBROKE.—A mystery robbery engaged the attention of police here to-day who sought a thief who escaped with $1,100 in cash from the Ziebell grocery store during the night.

The money was taken from an old-fashioned safe which opens with a key. Ziebell, the owner, believed he had the only key in existence.

LOWER WAGE MINIMUM.

TORONTO, March 28 (C.P.).—Reduction in the standard minimum salaries paid to teachers from $1,000 to $800 will be urged in several resolutions to be presented to the trustees' and ratepayers' department during the convention of the Ontario Educational Association which opens here to-day.

NAMED WITH WHISKEY

A bottle of Scotch whiskey was used at Birkenhead to name the General Steam Navigation Company's new Thames pleasure steamer; the first time, it is believed, that a ship has been named with whiskey.

SELLS HIS BATH WATER

Aga Khan, famous Indian potentate owner of famous race horses, who, according to stories, is reputed to be many times a millionaire. A story from a correspondent in India tells of the water from the Aga Khan's tub being worth about $3.00 a bottle.

MOLLISON SETS

(Continued from Page 1)

ever; just the same as when last Autumn he completed a record-breaking flight from Australia to England. He mentioned in an offhand manner that he had flown all through Friday, Saturday and Sunday nights.

During his short stay Mollison refused to eat anything, although he had a drink of brandy. His sole personal baggage was a toothbrush.

While crossing the Sahara, Mollison said he had been overcome by drowsiness and he had been obliged to land in the desert, resting for an hour before taking to the air again.

Wall Street Stocks Are Lower To-Day

NEW YORK, Mar. 28. (CP) — Stocks found lower levels in dull trading to-day. The largest net losses appeared in a few specialties whereas many pivotal issues sagged a point or so.

U. S. Steel, American Can, Consolidated Gas and a number of others also drifted moderately lower. International Business Machines dropped 7, Hershy and Coca Cola around 5, Norfolk, Western 4 and Union Pacific 3. Transactions approximated 1,200,000 shares.

Obituary

MRS F. J. TATE.

LAKEFIELD, March 28.—(Examiner Correspondence.)—Mrs. F. J. Tate, one of the most prominent citizens of Lakefield, passed away quietly at her home on Queen street at 2 o'clock this afternoon after a brief illness. Death was due to pneumonia.

Having lived most of her life in the village she was well known throughout the district. Her charitable works and benevolence made her honored and loved by all. She was a member of St. John's Anglican church and was a great benefactress of the church.

She is survived by one daughter, Mrs. A. T. LeSevre, of Chile, South America.

The funeral will be held on Wednesday afternoon at 3 o'clock to St. John's Church, Lakefield, with interment in Lakefield Cemetery.

Prince And High Commission Visit Booth

H. R. H. Prince George and the Hon. Howard Ferguson shown on a visit to the Aylmer booth of the Canadian Canners Limited at the British Industries Fair in London, England.

REAL CANADIAN

(Continued from Page 1)

"The Song My Paddle Sings" particularly Canadian. Peter McArthur's prose was a true picture of life on a Canadian farm.

Robert W. Service in his earlier poems had dealt with conditions such as were typical of any mining community in Northern Canada. Stephen Leacock in a book that would always be a classic "Sunshine Sketches of a Little Town" had drawn a convincing picture of life in a Canadian small town. Merrell Dennistown, young Canadian playwright, the speaker remarked was doing some great stuff in portraying the typical Canadian backwoodsman. Dr. Drummond was the poet of the habitant and his poems had pictured the French-Canadian as no other writer had been able to do.

As a conclusion to his most entertaining address Mr. Conant recited two of Dr. Drummond's most popular habitant poems, "The Return of Baptiste" and "Leetle Bateese", in a manner that captivated his audience.

The vote of thanks moved by Rotarian H. R. H. Kenner was most enthusiastically carried. Mr. Kenner suggested that Mr. Conant might widen his list to include Isabella Valancy Crawford, the Canadian poet who was buried in Little Lake cemetery here and Ralph Connor whose work was typically Canadian.

Among the guests today was Rotarian Gordon Hall of Kitchener, Ont. Ross Dobbin was welcomed back from Florida

Voice of the People

Letters to be printed in the Voice of the People column must be received at The Examiner Office by 5 p.m. on the day before insertion. All letters must be signed by the writer although a pen name may be used when inserting non-controversial subject matter.

NORTH MONAGHAN ASSESSMENTS.

Editor, Examiner:

Dear Sir,—At the present time there is a great deal of controversy going the rounds here in the suburban area of the township in reference to the increases that are being made on the suburban property.

As we all know last year this matter came up before the Court of Revision and went to Judge Huyke for a decision. And we all know that it was left to the council to try to straighten out this matter this year.

The Council appointed Mr. Waterman as the assessor for 1632, and a great many of the citizens believe that he is trying to make a fair distribution of these assessments. and while any human being is liable to make mistakes, the general trend of his idea to place a fair valuation on these properties cannot be overlooked.

If we all would look at this question from the point of view that the assesor has tried to place 1-3 of the actual value of the property, and in a great many cases 1-6 of the actual value has not been taken in the past.

If the assessments on the farms in this township have been overassessed in the past years to the ratio of the suburban property, the farmers certainly are entitled to receive a square deal.

This may not seem an opportune time to make these assessment changes, but I believe that the way these assessments are being equalized that the mill rate will certainly be lower than last year.

Last year 12 suburban residents were picked out to show the very unequal manner in which the suburban property was assessed, and a great many of the ratepayers in the township did not take this directly enough at home to realize that their property also at that time was under consideration.

I believe it is up to the citizens of the township to get behind their assessor and give him their fullest cooperation so that a fair distribution of the assessments in the townships can be arrived at, the earliest possible date.

Signed:

Suburban Resident.

Interlake Tissue Is Being Displayed

Samples of the decorative articles which can be made from Interlake Crepe Tissue are on display in The Examiner's south window. At the present time, John Hill is lending his store for the purpose of instructing any who desire to learn more about the possibilities of this paper. Miss Stein, representing the Interlake Tissue Co. is the instructor, and she conducts classes each afternoon and evening this week.

READ THE WANT ADS

BANKS FORCED BRACKEN'S HAND

Manitoba Savings Taken Over on Pledge to Go Out of Business.

APPEALED TO BENNETT.

WINNIPEG, Mar. 28.—(CP)—After refusing a loan to the Manitoba Provincial Savings Office for the purpose of meeting unusual demands of depositors the chartered banks of Canada demanded a pledge from Premier John Bracken that the province would definitely go out of the savings business before agreeing to take over the accounts of the office. This was disclosed Saturday in correspondence filed before the special committee of the Manitoba Legislature investigating the wind up of the savings office.

Letters and telegrams passing between Premier Bracken and Premier R. B. Bennett and the banks were laid before the committee. When the run on the savings office started Mr. Bracken sought a loan from the banks to avoid the necessity of selling securities in an unfavorable market. This was refused unless the province could obtain the added security of the Dominion Government.

Bennett Advised

When advised of the situation, Premier R B. Bennett asked for details and at first declined to act. He was asked by Mr. Bracken to reconsider the matter and sent a telegram saying Mr. Bracken would be advised of the terms the following day.

The next day, February 11, Mr Bracken received a letter from R. E. English of the Bank of Montreal, suggesting the Government present a formal request to the banks for the taking over of the savings office. The form of the request and the terms were indicated in the letter.

Chief of the conditions was that the Government would summon the Provincial Legislature within 14 days and repeal the Provincial Savings Office Act.

Wouldn't Commit Legislature

Further correspondence followed in which Mr. Bracken said he was willing to introduce legislation providing for repeal of the Act, but could not promise the Legislature would pass it. He also stated he would have to inform the House it was introduced at the request of the banks.

A letter from Mr. English stated that banks were willing to accept Mr. Bracken's assurance his government would not re-enter the savings deposit business, but wished the Act repealed as some future government would not be bound by Mr. Bracken's undertaking.

Rates For Week-End Announced By C.P.R.

Announcement has just been made by the Canadian Pacific Railway of further reductions in week-end, party and excursion rates. They apply to all points in Canada and are good from noon Friday to midnight Sunday.

Special rates have also been established for parties, and for long trips special comfortable equipment will be furnished.

The Age of Selection *is here*

Our times are marked by one vast advantage over all past history—freedom of choice for the average person.

A young man now has a hundred interesting careers to consider. His grandfather had ten. Many paths are open to the scientist, writer, teacher, athlete, business man. When we travel, we often choose between rail and bus and car and plane. Every last thing we buy is one of many offered.

This is the Age of Selection. For advertising keeps us informed. Tells us the special benefits of this, the new features of that. Shows us how to build houses and how to make muffins. Explains why and where and when and how much.

As we read we learn how to discriminate, to recognize worth, to be sure of value received. Before we buy a car or refrigerator or a can of beans, we know what it is and what it offers. Advertising teaches us how to live by this year's rules.

Read the advertisements in this paper. They bring you up to date in this Age of Selection.

IMPORTANT

When you ask for a product by name as a result of advertising do not accept a substitute —substitutes are offered not as a service to you, but for other reasons.

REV. SPRINGETT AT ST. JOHN'S

Day Has Come For Organized Christians to Consider Their Positions.

TIMES ARE DANGEROUS.

"We must come out wholeheartedly and four-square for what the Gospel stands for. The church of the living God must show to the world that it really is a living church by making a determined effort to restore to the household of faith all the things that have been sadly neglected," stated the Rev. E. J. Springett, in the course of a virile and challenging Easter sermon at St. John's Church last night.

The Rev. Mr. Springett is on a year's leave of absence from St. Patrick's Anglican Church, Winnipeg, and is Dominion Secretary of the British-Israel Federation of Canada. Besides preaching to a large congregation at St. John's and to whom he was introduced by Venerable Archdeacon Rev. Dr. R. C. Blagrave, he also preached twice at All Saints' Church yesterday, and is to fulfill another engagement in that Parish to-night. He will also address a meeting at the Legion Hall on Tuesday evening.

Unprefaced by the usual text, the preacher swung into his sermon, pointing out the significance of Eastertide and the triumph and victory of Christianity.

"In these day of perplexity and when the world is confronted by a great question mark," he stated, "I want to say to men and women who profess and call themselves Christians, that our religion is one of optimism based on absolute faith and confidence in Our Lord Jesus Christ."

"We must have unwavering confidence in all that God has promised, but it is also necessary that we do our part. I want you to go forth from this church to-night and be able to say, 'I can do all things through Christ, whose strength is in me'."

Such a faith, he remarked, was the energizing impulse of life and of the affairs of the world, but he said, "We are living in dangerous times for our Christianity—dangerous times for our religion. We are being overcome by evil forces which we are allowing to permeate our social fabric."

"I would suggest to you with being considered an alarmist, that we of the church of the living Christ, must be on our guard that we are not overcome by the things of the world, rather that we should be able to overcome the things of the world."

He believed that the time had arrived when organized Christians must seriously reconsider their position, so that the principals of Christian faith shall be made predominant in their lives.

Obituary

JOHN DRAIN.

WARSAW, March 28.—(Examiner Correspondence)—After a long time of failing health John Drain, aged eighty-seven, died on Wednesday and was buried in Warsaw on Friday.

HENRY ALLEN

COBOURG, March 28.—A funeral service was held in St. John's Church, Port Hope, yesterday for Henry Allen, who died at Port Hope in his ninetieth year. He was born at Welcome, in Hope Township, a son of the late Mr. and Mrs. James Allen. He farmed for some years, and later was travelling representative of the Port Hope Brewing and Malting Company, retiring some thirty years ago. He was an ardent sportsman, and took a keen interest in athletics. Mr. Allen was a member of the Masonic Lodge at Orillia and of the Port Hope Club. He never married. A nephew, W. L. Allen, lives in Cobourg and another nephew is Rev. R. W. Allen of Brampton.

JAMES AIKENS

(Examiner Correspondence)

TRENT RIVER, March 28.— The death took place at 2.30 Saturday morning at Trent River of James Aikens after an illness resulting from weakness caused by his advanced years.

The late Mr. Aikens was 85 years of age, born at Stanwood. He was united in marriage to Eliza Mack, daughter of Mr. and Mrs. James Mack of Rawdon Township, forty-five years ago. After residing on the farm at Stanwood for about thirty-three years, they moved to Trent River where they resided with their daughter Mrs. James Carnrite.

Surviving are the widow, one daughter (Gertie) Mrs. James Carnrite, one sister, Mrs. Thomas Rutherford of Campbellford and one brother David of Stanwood. The funeral was held Sunday afternoon, service at the United church, conducted by the pastor, Rev. S. A. Kemp. Interment at Maple Grove cemetery.

The pall-bearers were Messrs. Matthew Sedgwick, V. Chaplin, H. H. Pollock, H. Revoir, John Hay, John Mack.

DANIEL KELLY.

HAVELOCK, March 28 (Examiner Correspondence). — Daniel Kelly, aged eighty-one years, died at the home of his daughter, Mrs. Fred Post, on Saturday, after an illness extending over the past four and a half years.

Mr. Kelly, who was a pensioner of the Canadian Pacific Railway for the past fifteen years, has made his home with his daughter, and until five years ago was able to be around. Since that time, however, he has been suffering from the effects of advancing years, and has been in a feeble condition. He was born at Hungerford, the son of Mr. and Mrs. Daniel Kelly of that place. His wife, Mary O'Neill, died here fifteen years ago. Mr. Kelly was for thirty-three years a section man in the employ of the C.P.R. here. He leaves to mourn his loss five daughters: Mrs. Burton Hubbell of Bowoden, Manitoba; Mrs. Ephraim Desroches, Courtenay, B.C.; Mrs. Floyd Miller of Kansas City, Miss.; Mrs G. R. Kent of Lansing, Michigan, and Mrs. Post of Havelock. Also five sons: William J. Kelly of Oakland, California; David of Kenora; Daniel Bruce of Buffalo, N.Y.; E. Garnet of Victoria, B.C., and Cecil of Havelock, and Mrs. Wm. Mack of Havelock. There are also sixteen grandchildren.

The funeral will be held from his daughter's residence on Tuesday afternoon, March 29th, at 2 o'clock. Services will be conducted by Rev. A. S. Kemp of the United Church.

EDWARD POMEROY.

Edward Pomeroy of the village died here on Sunday morning after a long illness. Further particulars will be available at a later date.

GEORGE W. TRIPP.

CAMPBELLFORD, March 28 (Examiner Staff Correspondence). — The funeral of the late George Wesley Tripp was held from the family residence, Grand Road, Campbellford, this afternoon, interment being made in the Mount Pleasant Cemetery. The Rev. R. C. Tait conducted the service, which was under Oddfellow auspices.

The late Mr. Tripp died early on Saturday morning, in his 68th year. Born in Campbellford, he has been a resident of the district all his life, for many years being engaged in the pulp mill industry. He was a member of the Orange Lodge and an Oddfellow.

Surviving are his widow, one daughter, Mrs. G. Phillips of Toronto, and one brother at St. Ola, Ontario.

Tweed

Mr. and Mrs. H. C. Myles left on Thursday for Hamilton, where they attended the Delta Collegiate Old Boys' dance.

Miss Edna La Fontaine left on Thursday for Detroit, where she will spend the holiday with Mr. and Mrs. T. J. La Fontaine.

Mr. Fred Kincaid of Kirkland Lake was called to Tweed owing to the serious illness of his father, Mr. William Kincaid.

Miss Rita Hopkins of Tamworth visited her aunt, Mrs. Peter Casey, last week.

Mrs. George Clark is spending a few days in Toronto.

Mr. W. E. Robinson of Calgary was the guest of Mr. and Mrs. W. L. Ketcheson for a few days.

Mr. Henry Leworthy is visiting Mr. and Mrs. J. J. Leworthy this week.

Mr. and Mrs. George Geraldi spent Friday in Cobourg.

Mr. Robert Rumney who has been employed on No. 7 Highway, is visiting friends here before returning to his home in Cobocconk.

Mr. Charles Trudeau and family who have been living in Montreal have moved to Tweed.

Mr. Robert Johnson and son of Locust Hill were in town this week.

Miss Reynolds of Picton spent the week-end with Mr. and Mrs. J. L. Newton.

Miss Sarah Kincaid of Rochester, N.Y., is visiting at the home of Mr. and Mrs. William Austin.

Miss Clara Deylea of New York City spent a few days with Mrs. J. Luffman.

Serious damage was averted this week when the stove pipes at the home of Edmund Fitchett caught fire. The pipes became overheated and several neighbors rushed in to assist the family. The damage was negligible.

Mrs. Samuel Jones, who has been residing with her daughter, Mrs. George Graham, at Farnsworth Corners, met with an unfortunate accident last week, when she fell down the cellar stairs, fracturing her right arm. Dr. Mather was called, and the fracture reduced.

Mr. Edward Rath, local agent for the Sun Life Assurance Company, was in Peterborough last week, attending a district meeting of the company.

Mrs. Levi Meeks and Mrs. Houston Armstrong of Cloyne are sisters of the late Miles Cummings who met an untimely death when the car in which he was riding was struck by a fast C.P.R. flier at Gibson's Crossing near Belleville on Tuesday evening.

At the organization meeting of Tweed Parks Commission, presided over by Reeve Sayers, the following officers were elected. Chairman W. S. Gordon; Treasurer, Garrett Morton, and Secretary, C. D. Wilson. Plans for beautifying the Memorial Park were made at the inaugural meeting.

Messrs. S. B. Rollins, G. D. C. Morton, J. N. Sills, Wm. A. Stewart, J. L. McGowan and George Stokes, were in Madoc on Wednesday evening in attendance at a meeting of the Kingston Presbyters held in St. Peter's Church, in that village, for the service of induction of the Rev. R. Bertram Nelles of Port Hope, into the pastorate of St. Peter's Madoc and St. Andrew's of Tweed.

The Presbytery officials in attendance were Rev. C. K. Nicol of Trenton, interim Moderator, Rev. R. J. Craig of Demorestville Presbytery, clerk, and Rev. C. A. Cameron of Deseronto. Rev. Mr. Nelles preached his first sermon in St. Andrew's, Tweed Sunday afternoon.

Twenty-five friends of Mrs. E. R. Kinch gathered at the home of Mrs. J. C. Hayes on Wednesday evening of this week to spend a social hour with the former, previous to her departure for her new home in Guelph, to which city her husband was recently transferred by his firm.

After the ladies had met a unique and interesting contest was staged in the form of a treasure hunt, in which Mrs. Kinch received several useful and appropriate gifts. Mrs. Kinch was taken by surprise and thanked the ladies for their kind tokens of remembrance. The remainder of the evening was spent in entertainment. Mrs. Kinch will leave Tweed on Saturday for Guelph.

The Dominion Foundaries have received orders which have been the means of placing on a full staff in the foundry and machine shop, including carload orders for plow points from Quebec, New Brunswick and Prince Edward Island.

As soon as the new tariff came into effect the Foundries designed an electric domestic water system which has found favor and good orders have been received from Toronto and Montreal.

They have also perfected a hydraulic pump for dump bodies, which is finding considerable favor.

Young's Point

Miss June Myers of Toronto was in the village on Friday.

Miss Marie Webb of Peterborough was in the village on Friday.

Mrs. Gilbert McIlmoyle of Selwyn was in the village on Friday.

Mr. William Webb of Peterborough was in the village on Friday.

Mrs. Percy Stenner and son Douglas of Peterborough were the guests of Mr. and Mrs. Andrew Wilson throughout the Easter vacation.

While playing hockey on Wednesday evening last Elmer Johnston had the misfortune to have his foot badly cut in the first period of the game which unabled him to play throughout the other two periods.

Rev. E. C. Moore of Young's Point was a visitor to Peterborough on Thursday last.

Mr. Dave Darling of Young's Point visited Peterborough on Thursday last.

WESTWOOD

Mrs. S. Trotter returned on Thursday after spending the past month with friends in Aspley, Lakefield and Norwood.

Mr. and Mrs. Bert Godfrey have rented the farm belonging to Mrs. John Boland and have moved recently from their farm in Smith.

Mrs. Gordon Warner and son Ronald are spending the week-end with friends in Peterborough.

Mrs. G. A. Renwick is visiting with her sister, Mrs. John Connel.

Mr. and Mrs. Ben Cardwell of Troy spent Good Friday with friends in the village.

Miss I. G. Richardson is spending the Easter vacation with her parents, Mr. and Mrs. G. Richardson of Hastings.

The March meeting of the Women's Missionary Society of St. Andrew's Church was held on Wednesday afternoon at the home of Mrs. R. C. Brackenridge. The president, Miss Jessie Davidson was in charge. During the devotional exercises Mrs. Brackenridge gave an interesting reading on Matthew, "The man of business." Those taking part in the topic, "New Schools in Korea" were Mrs. M. Scott, Mrs. D. Cameron, Mrs. E. Sargent, Miss Jessie Davidson, Mrs. James Sargent and Mrs. Charles Brackenridge.

The Easter worship service entitled, "What shall I do with Jesus which is called Christ" was then followed and was most interesting and inspiring. Prayer by the president closed the meeting.

WOOLER.

Mr. and Mrs. Esli Terrill returned home on Wednesday after attending the golden wedding of Mr. and Mrs. Stillman B. Herrington on Tuesday evening in Frankford.

Mr. and Mrs. L. E. Dorland and children spent Wednesday with Mr. and Mrs. C. R. Terrill.

Mrs. A. G. Austin returned home from Toronto on Tuesday.

Mrs. Malcolm Waite spent Thursday with Mrs. Charlie Sharpe.

Miss A. F. Bell, teacher at Stone school, is at Port Hope spending her Easter holidays.

Ethel Gunter is home spending the Easter holidays with her parents.

Mrs. Edward Nelson opened her home to the W.F.M.S. on Wednesday afternoon.

Mr. and Mrs. Percy Gooding entertained the Altruist Sunday School class at their home on Tuesday evening.

Mr. and Mrs. A. G. Austin and Mr. and Mrs. C. F. Wessels attended Eastern Star in Belleville on Wednesday night.

On Friday Mr. and Mrs. S. L. Terrill entertained Mr. and Mrs. Percy Gooding and Mr. and Mrs. Roy Putnam to dinner, a birthday anniversary.

Paris is endeavoring to combat unemployment by encouraging building.

CAMPBELLFORD

BRIEF AND INTERESTING NEWS ITEMS FROM THE TRENT TOWN.

The many friends of Miss Sarah Fee, who is still in the hospital at Los Angeles, California, will be pleased to know that she is progressing favorably. Miss Free, who was born in Campbellford met with a severe accident some weeks ago, breaking her wrist and hip.

Miss Dorothy Henson of Victoria College, University of Toronto, is the guest of her parents, Mr. and Mrs. Walter Henson, over the holidays.

Mrs. C. J. Windrim and son, Stanley have returned from Port Hope, where they have spent the last two weeks the guests of Mr. and Mrs. Stanley.

Mr. and Mrs. Harry Townsend have as their guest for the week-end their daughter, Miss Ruby Townsend of Victoria College, Toronto.

Miss Bailey of Peterborough was the guest of Mr. and Mrs. J. A. Anderson on Thursday.

Miss Mary McGregor, Miss Enid Richardson, Miss Margaret Cock and Mr. Malcolm Hutcheon, all of Peterborough Normal School, are the guests of their respective parents over the Easter holidays.

Miss Frances Anderson, nurse-in-training at St. Joseph's Hospital, Toronto, is the guest of her parents, Mr. and Mrs. J. A. Anderson.

Miss Muriel Garrett of Toronto is visiting Miss Margaret Irwin for the Easter vacation.

Miss Aileen Linton is visiting friends in Picton.

Mr. F. Spicer of the Royal Bank staff is on a three week's vacation in Toronto, the guests of his parents there.

Mr. and Mrs. S. Crossen have as their guest their daughter, Miss K. Crossen of Miner's Bay, Ont.

Miss Jean Anderson of Toronto is holidaying with her parents, Mr. and Mrs. J. A. Anderson.

Mr. C. W. Maguire of Toronto is the guest of his father, S. A. Maguire over the week-end.

Mr. Purdy Petty, who has been visiting friends in town during the past week, returned to Toronto on Friday.

Mr. Clare Irwin of the Bank of Montreal staff is spending the holidays with his parents in Lakefield.

Mr. Jack Haig of Toronto is visiting his parents, Dr. and Mrs. Haig for the Easter vacation.

Mr. and Mrs. F. N. Brown have as their guest Mrs. Brown's mother, Mrs. Ringland of Lindsay.

Miss Muriel Linton of Toronto is the guest of her parents, Mr. and Mrs. J. A. Linton.

Miss Grace Irwin of Toronto is visiting her parents, Mr. and Mrs. J. A. Irwin.

Mrs. J. Sutherland spent the Easter holiday in Peterborough.

The Misses Nellie and Irene Davidson of the Toronto teaching staff were the guests of their parents, Mr. and Mrs. C. H. Davidson over the week-end.

DARTFORD.

Mr. and Mrs. Harry Wilson and Fern, of Norham, visited her parents, Mr. and Mrs. W. T. Runnells on Sunday.

Mr. Earl Nelson, Miss Edna Nelson, Miss Mae Watters and Mrs. W. Cunningham spent a day last week in Peterborough.

Mr. and Mrs. B. Dulmage spent Saturday with their daughter, Mrs. Rex McCall, of Codrington.

Miss Dorothy White is at present clerking in Robert Walker's store in Warkworth.

Mr. and Mrs. Alec Patterson, of Norham, visited her brother, Mr. and Mrs. Percy Campbell, one day last week.

Hastings

Milk prices have taken a sudden drop in Hastings. A few weeks ago it was selling for eight cents a quart, but finally dropped to seven cents. Due to so many milk vendors, it was, however, reduced on Saturday, March 19, to five cents a quart, the lowest price in years.

Mr. George Brown, of Seymour Township, held an auction sale on Wednesday afternoon when he disposed of cattle, horses, grain, etc.

Mr. Lewis Drope has returned home after working for the past few months near Tweed for the York Construction Co.

Mrs. J. Blodgett, of Rosneath, spent Wednesday in the village.

Mrs. George Green and children and Mr. William Williams, of Toronto, have returned home after visiting Mr. and Mrs. Arthur Fleming.

Miss Jessie Lamb is spending her Easter vacation at the home of her parents in Omemee.

Rev. H. F. Battersby motored to Fenelon Falls on Thursday. He was accompanied home by Mr. and Mrs. Schofield Battersby and baby Francis.

Norwood

Miss Jean Roxburgh is spending Easter in New York City.

Mr. J. Weir and Miss Pauline Weir have gone to Flint, Mich., to visit Mr. and Mrs. Alexander Weir.

Mrs. W. A. Richardson was in Peterborough on Thursday.

Miss Alice Foote, of Toronto, is with Dr. and Mrs. Sutton for the week-end.

Miss Mary Roxburgh, of Toronto, is with her mother, Mrs. J. Roxburgh for the Easter vacation.

Miss Lillian Elliott, B.A., of Arnprior, is spending her Easter vacation with her parents, Mr. and Mrs. J. F. Elliott.

Miss B. Borland, of the Public School staff, has gone to her home in Campbellford for Easter.

Miss Olive Webster, B.A., of Glencoe, is spending the Easter vacation with her parents, Mr. and Mrs. F. Webster.

Mr. and Mrs. D. B. Outcliffe are spending the week-end in Toronto.

Miss Evelyn Scott is spending the week-end with her parents, Mr. and Mrs. W. J. Scott.

Miss Barbara Foote, B.A., of Wheatley, is home for the Easter vacation.

Miss Wilma Burgess, of Toronto, Public School staff, is home for the Easter vacation.

Mr. Eric Elliott and Miss Edith Elliott, of Ottawa, are spending the Easter vacation with their parents, Mr. and Mrs. W. F. Elliott.

Mrs. J. Edwards has gone to Niagara Falls for Easter.

Miss V. Munroe, B.A., of the High School staff, has gone to Ottawa to her home for Easter vacation.

Miss Reta Brethen, of Toronto, was home for Easter.

Mr. Ralph Elliott, of Montreal, is spending Easter with his parents, Mr. and Mrs. J. F. Elliott.

Mr. Willard Stillman, of Camp Borden, is with his parents, Rev. and Mrs. Stillman.

Mr. and Mrs. C. S. Patterson, of Toronto, are spending Easter vacation with Mr. and Mrs. E. C. Squire.

Miss Lillian Hugill, of Toronto, is spending Easter with Mr. and Mrs. K. G. Thomson.

Misses Maureen and Ruth Stillman, of Toronto Public School staff, are spending the Easter vacation at the parsonage.

Miss Fleming, M.A., of the High School staff, has gone to Toronto for the Easter vacation.

Miss Jean Buck, of Peterborough Public School staff, is with her parents, Mr. and Mrs. O. Buck, for the Easter vacation.

Miss Helen Pearce was in Peterborough, on Thursday.

Mr. David Brown, B.A., of Peterborough Collegiate staff, is home for the Easter vacation.

Mr. Elton Burgess, B.A., of Belleville Collegiate staff, is spending Easter with his parents, Mr. and Mrs. J. Burgess.

Miss C. Twiss, B.A. of the High School staff, is spending Easter at her home in Tillsonburg.

Mr. and Mrs. H. E. Elphich and Mr. Cecil Tucker have returned to Toronto after attending the funeral of Mr. W. H. Tucker.

Miss Thresa Robson, of the Public School staff, Toronto, is spending the Easter vacation at her home here.

Mrs. William Gratton received word of the death of her brother, Mr. William E. MacMillan, at Hubbardston, Mich., on Tuesday, March 15.

Mrs. N. C. Porter has returned to her home after spending the winter in Port Hope and Toronto.

Miss Lena Dewart is spending Easter at her home in Otonabee.

A miscellaneous shower was tendered Mr. and Mrs. S. T. Stillman (nee Ethel Fife) at the home of her parents, Mr. and Mrs. L. Fife, Belmont Road. Various games were played, much merriment was taken out of the bean board game, and Miss Helen McKay and Mr. Roy Nevins were the top scorers. Community singing was indulged in with Mrs. Clifford Fife at the piano. The gifts were brought in a neat bedroom box, which was opened by the bride, after which the groom thanked all on behalf of the bride for the beautiful gifts and good wishes. Refreshments were then served.

Mr. J. E. Thompson, secretary of the Norwood Horticultural Society, who with the president, Rev. G. E Downing, attended the annual convention of the Provincial organization in Toronto a short time ago, gave a most comprehensive report, and those who heard this were delighted and have requested it to be repeated in the near future.

The March meeting of the W.C.T.U. was held at the home of Mrs. J. G. Keefer on Wednesday afternoon. The president, Mrs. R. G. Lawlor, was in the chair. Considerable business was dealt with. The ladies decided to vote $10.00 to the relief fund. Mrs. Lawlor read an interesting paper on the temperance work, and it was decided to have Mr. J. F. Elliott give his report of the Prohibition Union convention, which he attended as a delegate from the local organization at their April meeting.

WEAK AFTER INFLUENZA— COULD NOT DO HOUSEWORK

Could Feel Strength Coming Back After Taking Dr. Williams' Pink Pills (Tonic)

"I took a severe attack of influenza," write Mrs. John Fraser, 2019-5th Ave. East, Owen Sound, Ontario, "and when I was able to get out of bed I was in such a weak condition that I thought I would never get my strength again. I could not do my housework. So a friend advised me to try Dr. Williams' Pink Pills, which I did, and after taking a few doses I could feel my strength coming back. After taking six boxes I was completely well and as strong as ever had been, and I haven't taken a severe attack of influenza since."

"Now Strong as Ever"

Danger ahead! Look out . . . if you've had the flu and can't get back to normal. That is the dangerous part of influenza — the after-effects. Influenza weakens the blood—makes further sickness likely.

The iron and other elements in Dr. Williams' Pink Pills (tonic) increase the blood count—that is they multiply the number of red corpuscles in the blood. Through these pills thousands of persons weakened by influenza, overwork, worry or other causes, have been helped back to health, strength and happiness.

You can get Dr. Williams' Pink Pills (tonic) at any druggist's—or from the Dr. Williams' Medicine Co., Brockville, Ontario—50 cents a box. Don't wait. It's dangerous to continue in a run-down condition.

EASTER WEEK-END PASSES PEACEFULLY

(Continued from Page 1)

the treaty with Great Britain was imposed by force, was "unnatural and immoral" and added that "to undo it absolutely is our duty."

Armed police kept peace throughout Northern Ireland, where many Republican demonstrations also were held. At St. Mary's Graveyard at Newry, County Down, Malachi Quinn, noted Ulster Republican, announced that "owing to the presence of the armed soldiers of England" there would be no oration.

Roads Patrolled.

All roads leading to Newry were patrolled by armed policemen and a large force of them also assembled at the Cross in the centre of the cemetery. At the foot of the cross Mr. Quinn laid a wreath in memory of those who fell in 1916, and the crowd knelt and recited the rosary.

At Londonderry police occupied the cemetery from midnight on A crowd of 500 Republicans gathered in the rear of a church, however, an address was made by one of the leaders, and prayers were said for the dead.

A crowd of 1,000 gathered before the locked gates of the great Catholic cemetery at Belfast, knelt in the roadway, and recited the rosary.

ENNISMORE.

Mr. and Mrs. Dan. Shanahan and Miss Regina, of Buffalo, spent the week with Mr. and Mrs. John Shanahan.

Mr. David Morrissey is visiting Mr. and Mrs. M. H. Harrington, of King's Wharf.

Mr. Peter Perdue, of King's Wharf, made a business trip here on Wednesday.

Miss Florence Shanahan, R.N., and Mr. John Shanahan, of Peterborough, spent Sunday at their home here.

Mr. and Mrs. Frank Cavanagh visited Mr. and Mrs. Pat. Perdue, of Downeyville, on Sunday.

ALMOST FLAT ON HER BACK

Aching back! Will it never stop? She's nearly desperate. Lydia E. Pinkham's Vegetable Compound has relieved "feminine troubles" for over 50 years.

BACKACHE

A SYMPTOM of faulty kidneys. Eradicate it by correcting Nature's filters with

BANTA'S KIDNEY PILLS

Your Druggist is authorized to refund purchase price if relief is not obtained.

Sold in Peterboro by Finn's, Kent's, Lynch's, McLeod's, Moncur's, Sullivan's and Thornton's Drug Stores.

A&P ESTABLISHED 1859 "WHERE ECONOMY RULES"

EARLY WEEK Specials

NESTLES BRAND MILK Evaporated 5 BABY TINS 25c

SANTA CLARA PRUNES 4 LBS. 25c

BULK ROLLED OATS 8 LBS. 25c

McLAREN'S JELLY POWDERS 5 Pkgs. 25c

OUR OWN TEA SPECIAL BLEND LB. 25c

PORK SAUSAGE LB. 18c

FRESH BRISKET FOR BOILING LB. 7c

A. & P. QUALITY BEEF

STEAK SALE

SIRLOIN Lb. 19c WING Lb. 25c

PORTERHOUSE - - Lb. 28c

Choice MACKEREL Lb. 8c

FILLETS - - - - Lb. 20c

THE GREAT ATLANTIC & PACIFIC TEA CO.

LIMITED OF CANADA

EXTRA VALUE . . .

In This GUTTA PERCHA TIRE

At No Extra Cost

THE GUTTA PERCHA TIRE

The Gutta Percha Tire has the tough Resisto Tread that has proved to be a revelation in resisting road wear and giving *extra* mileage—another *extra* value.

An Interesting Accessory for You FREE

Your Gutta Percha Dealer will give you FREE a handsome, polished metal device record to remind you when to change oil, when to lubricate the chassis, when to check tires, battery, etc. Conveniently small—can be fastened in your car in a jiffy—Ask him for it.

GUM CUSHIONS

An Extra Value

Cushions of pure gum rubber moulded in between the plies of cord fabric, making a "bearing" that reduces friction and wear at these points as effectively as ball bearings do in machinery.

COMPARE Gutta Percha Tires with any tire — point by point — tough, long-wearing tread — wide, non-skid road surface — rubber impregnated cord fabric — go on down the list — Gutta Percha Tires have everything other good tires have — PLUS GUM CUSHIONS.

There's the difference—there's where Gutta Percha Tires give you EXTRA VALUE.

In ordinary tires the battering shocks of the road are pounding away on the cord fabric until it eventually breaks down. In Gutta Percha Tires these shocks are absorbed by the broad pads of pure gum rubber built in between the layers of cord fabric. The cord fabric is shielded—its life is prolonged.

You pay no more for Gum Cushions—you get this EXTRA VALUE at no extra cost when you buy Gutta Percha Tires.

GUTTA PERCHA & RUBBER, LIMITED, Head Office, TORONTO

Branches from Coast to Coast

GUTTA PERCHA TIRES

GUM CUSHIONED

Made by the Largest All-Canadian Rubber Company—Founded in 1883

Watson's Tire & Radio Supply Co. COR. GEORGE AND BROCK STS. Peterborough

CASSAN BROS., Campbellford

221

REV. R. BERT. NELLES INDUCTED INTO ST. PETER'S CHURCH, MADOC

Rev. Mr. Nicol of Trenton Had Charge of Induction Services.

LARGE ATTENDANCE

MADOC, March 28 (Examiner Correspondence)—St. Peter's Presbyterian Church held a service long to be remembered by old and young, on Wednesday evening, March 23rd, when the Rev. R. Bertram Nelles, recently called to the charge of St. Peter's Church, was solemnly inducted to the charge, and following the induction services was introduced to the members and adherents of the Presbyterian Church by the leading elder, George West of Madoc.

Rev. Mr. Nicol, of Trenton an Interim Moderator of the Presbytery owing to the absence of the Moderator on a prolonged trip to Formosa, had charge of the induction services. Among the many causes for thankfulness and congratulation was the completion of the repairs to the large pipe organ which have been completed during the past few days, following the wanton distruction of many pipes by persons unknown some weeks ago. The snow bound roads have delayed the repairs somewhat, but the organ was ready for use for the first time for the evening's service. Psalm 38, "O send Thy light forth and Thy truth, was sung," followed by the scripture reading from Isaiah, 61st chapter. After the anthem by the full choir, prayer was offered by Mr. Nicol, after which Rev. Mr. Cameron of Deseronto spoke very earnestly from the text, "For the preaching of the cross is to them that perish foolishness, but to us which are saved, it is the power of God," 1st Cor. 1:18; and in recognition of the season coupled with the story from St. Luke's gospel, 23rd chapter, dwelling on the words, "And when they were come to the place which is called Calvery, there they crucified Him."

"The Presbyterian church," said the speaker, "has never officially recognized the keeping of special days and seasons, but an increasing number of our people are using these days, especially this time, to deepen their spiritual life, and to draw nearer to God and holy living. There are many activities at this time to which we draw attention; the commercial world and the world of fashion gets new impetus and fresh interests at this time; to many this season is one of restriction, and meditation and this week as it draws to a close will bring more freedom; to all the cross is a challenge."

The induction service brings memories of earlier days and of the first induction service at which the speaker took active part. It brings to memory many changes, in the architecture of the churches, in the mode of worship, in Sunday school work, and in young people's work, but the test of discipleship always remains the same. It is the call to service. Concluding the speaker reminded all that the task set before us is to enter more consciously into the service of Him Whose death and resurrection we commemorate this week."

After the hymn, "O love that will not let me go," Rev. Mr. Nicol, as Interim Moderator for this church appointed in December, 1931, gave an account of the things done by the Kingston Presbytery following the resignation of Rev. T. G. Marshall in December last. The pulpit was declared vacant by Rev. Mr. Nicol on December 27th, and after conferring with the session, it was decided to hear six candidates. Many were the applications, the telegrams sent and received, the telephone calls and letters written, as to the Interim Moderator fell the task of securing the candidates, until on February 9th, 1932, a unanimous call was extended to Rev. R. Bertram Nelles, then of Port Hope. This was dealt with by the March Presbytery of Kingston, and approved. Telegrams were at once forwarded to the Peterborough Presbytery, then in session, and the call was accepted by Rev. Mr. Nelles and by the Presbytery.

To the Rev. Mr. Nicol fell the task of addressing the minister and the people, though it was usual to have one man address the minister and another the congregation. To the Rev. Mr. Nelles he extended his congratulations on his induction, and exhorted him, 1st to preach the gospel of Jesus Christ our Lord; 2nd, to make known the Supreme Sovereignty of God, for He rules, not only as Creator, but as supervisor; and 3rd, to try to understand his people.

To the congregation, he urged them to "Pray for your minister; support the work of your church; attend services regularly, not only once a day, but twice a day; and to cultivate the spirit of unity, cooperation and true Christian brotherhood."

"O, Master, let me walk with Thee," was the hymn then sung, and the benediction was pronounced by Rev. Mr. Craig of Trenton, clerk of the Presbytery.

Following the close of the service, and the introduction of pastor and people, a dainty lunch was served in the Sunday school rooms by the ladies of the congregation, and a pleasant hour spent in improving friendly relations among members and pastor.

Presiding at the organ was the talented organist, Mr. George Maybee, Jr., whose prelude numbers were three numbers from Suide Gothique, (Boellman): "Choral," "Minuet," and "Prayer in the Cathedral"; Postlude numbers were "Choral" and "Fugue" from the 6th Organ Sonata by Mendelssohn. The special anthem of the evening was "The Radiant Morn" (Woodward).

School Reports

S.S. 14, DOURO.

Sr. IV—Mildred Coons, 86; Muriel Dunford, 84; Marion Darling, 83; Ruth Coons, 80.

Jr. IV — Dorothy Coons, 75; Blanche Dunford, 73; Hugh Dunford, 56.

Jr. III—Robert Hunter, 81; Norien Dunford, 78; Elwood Northey, 76; Phyllis Darling, 76; Alex Hunter, 69; Lillian Dunford, 65.

S.S. NO. 12, SMITH.

Sr. IV—Isabel Freeburn, 72; Madeline Northey, 72; Phyllis Bullock, 68.

Olive Freeburn, 70.

Sr. III—Harold Mace, 67.

Jr. III— Wellie Freeburn, 83; Myrtle McIlmoyle, 68; Wilfred Northey, 58; Wellie Bullock, 56; Walter Northey, 50.

II—Russell McIlmoyle, 73; Verna Davis, 58.

I—Maxine Mace Manson Davis.

Promoted from Primer to I Class —Olive Northey, Wilson Freeburn, Ivan McIlmoyle, Rutherford Mace.

Teacher, M. Cantwell.

AT LAKEFIELD.

The following is the High School report showing the results of the Easter examinations:

Form I. — Clarie Connell, 77; Stewart Loyst, 76; Earl Robinson, 72; Ralph Mason, 67; Assunta White, 65; Jean Kingdon, 64; Bernard Johnston, 63; Kenneth Ward, 61; Cora Charlton, 61; Bernice Carveth, 58; Eleanor Allen, 57; Ralph Darling, 56; Wesley Graham, 54; Robbie Lennox, 54; Harry Northey, 53; Jean Knox, 50; Harry Nicholls, 50; Winifred Roseborough, 49; Joe Blewett, 45; James Reil, 44; Delmar Jackman, 42; Jack Leonard, 38; Etyldna Hunter, 19.

Form II.—Matilda Moore, 93; Mureitta Jory, 86; Mary Mackenzie, 75; Jack Woodhouse, 70; Mary Davis, 67; Winifred Marsden, 67; James Nicholls, 61; Phyllis Charlton, 60; Percy Payne, 60; Arthur Kingdon, 59; James Maloney, 57; Jerome McFadden, 57; Herrick Brown, 57; Edna Higgins, 56; Kay Wannamaker, 55; James Coughlin, 55; Annie Crawford, 52; Roger Wannamaker, 52; Ada Dunbar, 51; Robert Chittick, 48; Ethel Brooks, 48; Willie Garbutt, 44; Helen Miles, 44; George Charlton, 40; Ray Pearson, 38; Merle Webster, 36; Elwood Northey, 31.

Forms III. and IV.—Roy Dunford, 74; Russell Elliott, 74; Douglas Smith, 70; Josephine White, 69; Hugh Morrison, 68; Fred Hampton, 68; Walter Spence, 67; Lilian Mason, 66; Myla Bogue, 64; Edith Spence, 64; Margaret Cheyne, 64; Lulu Smith, 62; Ada Reil, 62; Vera Moore, 61; Vliet Carveth, 58; Mary Walsh, 57; Clifford Hurl, 56; Madeline Allen, 56; Pearl Walker, 55; William Wheting, 54; Charles Tanner, 54; Margaret Young, 52; Dominico White, 52; Irene Frankish, 51; Ralph Moore, 50; Thelma Hendren, 44; Vincent Graham, 27.

Public School.

The following is the report of the Lakefield Public School for the Easter examinations, names in the order of merit:

Kindergarten Primary—Class A: Francis Allan, Doris Jackman, Freddie Mason, Jean Millar, Leal Dunford, Jacqueline Morin, Davie Spence, Betty Millage, Mary Alice Renwick, Isabel Millar, Gerald Gruetzner, Ruth Sherwin, Harold Watson, Ida Dunford. Class B: Robert Hamlin, Carl Hill, Stafford Hill, Betty Lake, Jack Hamlin, Mureitta Hull, Freddy Binnington, Doris Baker, Peter Elmsley, Walter Watson, Iva Dernshie, Billie Bell, Almond Soles, Margaret Davis.

Senior Primer—Honors: Joyce Peterson, Winifred Murphy, Audrey Patterson, Hazel Moore. Pass: Karl Pearson, Lorne Foster, Noreen Birch, Carl Skelcher, Norma Graham, Gordon Wannamaker, Percy Edwards, Myrtle Hampton, Olive Reil (absent).

First Book — Honors: Muriel Miles, Jean Garbutt, Theresa Nolan, June Burrows, Jimmie Webster. Pass: Gladys Allen, Doris Stockdale, Francis Young, Jean Orr, Audrey Young, Maxine Hunter, Kathleen Coughlin, Jean Frankish, Richard Harbison, Ralph Millage, Bernard McFadden, Joseph Nolan, Vernabelle Patterson, Kenneth Carveth, Gerald Pearson, Joe Kendall, Gerald Schwivier, Doreen Emery, Sybil Lennox, Kenneth Remnant, Gordon Reil, Harold Davis, Victor Shewen, Jean Hill (absent.

Room II.—First Class—Honors: Bernard Burrows, Harry Spence, Lloyd Allen. Pass: Dorothy Crawford, Isabel Bullock, Elmer Graham, Cameron Pearson, Ethel Millar, Verna Hurl, Arnold Jackman. Ralph Jackman, Letty Brown, Donald McFadden, Charlie Earnshaw Ray Binnington, Ival Jackman, Margaret Hunter, Evelyn Moore. Second Class — Honors: Margaret Mason, Madeline Morin. Pass: Billy Clark, Eldor Jewell, Earle Stockdale, Laura Sketcher, Marcelle Lucano, Billy McFadden, Doris O'Neil, Jack Birch, Charlie Birch, Kathleen Mose, Edna Emery, John Hampton, Glenford Murphy, Nellie Stenner, Cameron Johnson, Jack Coughlin, Chester Windsor, Bobby Brown, Marquis Bullock, Gordon Hill, Alvilda Pearson, Elsie Chappell, Gwendoline Crawford, Isabel Davis, Orville Moore, Mary Allen.

Junior III. — Doris Charlton, Johnny Carvett, Minnie Charlton, Gordon Carveth, Allan Mason, Lois Yale, Albert Ball, Lilian Reid, Alice Chappell, Carmen Abrams, Bobby McCracken, Constance Orr, Mary Nolan, Edward Morin, Veronica McFadden, Leona Murphy, Doris Chittick, Kenneth Briant, Jack Abrams, Marjorie Ward, Beverley Graham, Russell Graham, Norman Davis, Evelyn Shewen, Harry Hunter, Vera McFadden, Freida Webster, Ernie Bell, Agnes Coughlin, Marion Twist, Otto Graham, Eleanor Edwards, Burrell Ball, Vera Binnington, Jack Morrison, Fred. Hudson, Violet Hudson.

Senior III. — Elizabeth Twist, Thomas Nolan, Isabelle Millage, Ruth Johnston, Geraldine Coughlin, Jean Clark, Donald Hurl, Joan Balkwell, Roy Jackman, Julian Morin, Dennis Remnant, Alice Hunter, Eric Jackman, Donald Smith, George Tanner, Harry Reil, Eric Emery, Gerald Northey, Charles Moore, Allan Graham, Dennis Hill, Vivian Reil, Jack Bell, Jack Mose, Patricia Wannamaker, Francis Loyst, Lilian Scriver, Elva Preston, Victor Brown, Elwood Reil, John Brown.

Junior IV.—James Crowe, Patricia Earnshaw, Cameron Moore, Gerald Stabler, Jean Blewett, Elsie Tighe, Thelma Binnington, Doris Hart, Bernard Pearson, Ollie Pearson.

Senior IV.—Madeline Charlton, Grace Ward, Frances Nolan, Phyllis Nolan, Nora Webster, Ruby Marsden, Miriam Brown, Isabel Brown and Mildred Miles (equal). Viola Murphy, Tom Moore, Donald Yale, Martin Coughlin, Dorothy Pearson and Phyllis Webster (equal), Harry Jewell, Vivian Hendren, Mary Webdale, Kenneth Patterson, Ethel Lake, Pat Lawless, Willene Payne, Mildred Garbutt, Gordon Hampton, Wilfrid Morin and Kenneth Wesley (equal), Phyllis Lake, Thelma Bullock, Loretta Coughlin, Irwin Charlton, Henry Skelcher, Tom Junkin, Jack Smith, Alex. Nicholls.

HAVELOCK LODGE VISITS NORWOOD

Initiatory Degree Conferred by Visiting Oddfellows on Home Members.

HAVELOCK, March 28 (Examiner Correspondence).—The officers and members of Havelock Oddfellows, about twenty-five in number, paid a very pleasant visit to Norwood Oddfellows on the occasion of their last regular meeting, Monday, March 21.

The chief business on hand was the conferring of the Initiatory degree by the Havelock degree team. This team came in for a great deal of commendation from those who were privileged to witness the perfect work done by the brothers, under the capable leadership of Degree Master Harvey Gordon.

Worshipful Brother Richard Dean, as well as Brothers Lumsden, Campbell and Baker, on behalf of the home lodge, extended a hearty welcome to the visitors who were accompanied by District Deputy Grand Master Ernest Seeney. Brother Harvey Gordon received the warm congratulations of all the speakers for the perfect exemplification of the degree by the team.

D.D.G.M. Seeney, in replying to the addresses of welcome, expressed the pleasure of all the visitors in being able to assist in the lodge work, and trusted that the Norwood brothers had enjoyed the evening as much as he was sure the Havelock brothers had done. He hoped that at some time in the near future, Havelock would be privileged to entertain them in their lodge room, and extended a hearty invitation for them to be present at any meeting, as the meetings are always interesting, and he was sure they would not regret a visit to Havelock at any time.

Brother Gordon also expressed the pleasure that was his in being privileged to put on the work of the degree team, and he hoped that the Norwood Lodge would not hesitate to ask his team to come there for the purpose at any time.

After the closing ceremony, all repaired to the dining room adjoining the lodge room and enjoyed a dainty repast.

District Churches

UNITED CHURCH

WARSAW, Mar. 28. (Examiner Correspondence).— Considering the state of the roads and the rain, there was a good attendance at the United Church Good Friday evening. Rev. J. W. Wilkinson reviewed the Lenten sermons he had given and stressed Christ's redeeming power that all could come to God through the one and only mediator, Jesus Christ who had been the supreme sacrifice. Pilate at Jesus' sixth trial had asked Jesus did He not know that He had power to save Him or have Him cruicified. He did not even use the power He had, but His power went only so far. The Father's power came. After the Saviour's words "It is finished" darkness came, an earthquake; they were bad enough, but to the Jews the great horror was the rending in twain of the vail of the temple, so that the holy of holies was exposed to the view of everyone. But that showed the way open to all directly through Christ.

The special anthem was "Christ our Passover was sacrificed for us."

Rev. J. T. O'Conor-Fenton motored from Norwood to conduct the Good Friday evening service in St. Mark's church, where he spoke very feelingly to a goodly number of the death and sacrifice of the Saviour and of all it meant to the world.

Trent River

School closed Thursday for the holidays. The teacher, R. W. Murphrey with Mrs. Muphrey and son, Jimmie, left on the C.P.R. afternoon train to spend the Easter recess with relatives.

Mr. Thomas Doupe is having his farming implements moved to his new home at Seymour East. Messrs. Malcolm Brown and Gerald Chaplin are assisting him.

Mr. Jesse Wright and son have left the Tyler farm to take up residence near Marmora.

Mr. James Hikens, who is confined to bed is critically ill and his condition is becoming weaker.

The Misses Laura and Agnes Wight arrived Thursday night from Toronto to spend over the holiday at the parental home, 'Cedar Isle'."

Mr. and Mrs. Norman Wight entertained a number of friends and neighbors Thursday night for the former's sisters, the Misses Laura and Agnes Wight of Toronto.

Officials of Scotland Yard will not take up the investigation of crime outside London unless and until a special request has been made by a local force to the British Home Office.

C.D.S. DAILY STORE NEWS

The Question of the Hour "What's New?"

Here Are Some of the Smart Answers!

If it's Knitted, it's New!

March into Spring with a Smart Knitted Suit

Chic 3-piece Knitted Suits that slip along to the song of Spring. Developed in lacey weave, rayon and wool knit, with white pullover in short sleeve style. Sizes 12, 14 and 16. Tuesday..... **9.95**

Girls' Gay Two-Piece Jersey Outfits

This new arrival in 2-piece wool jersey shows gay diagonal stripes on pullover and pleated skirts in matching plain shades of scarlet, powder, tuscan, navy. 8 to 14 years. Tuesday..... **3.95**

—Third Floor, C.D.S.

Girls' New Spring Coats

Group includes tweeds, checks, etc., in smart models. Shades of blue, green and black. Sizes 8 to 14 years. Each..... **4.95**

—Third Floor, C.D.S

C.D.S. Forenoon Specials

FORENOON SPECIAL—NO C.O.D. ORDERS

Dresses, Half-Price

Featuring silk crepes, satins and wool crepe, in new styles and shades, also two-tone effects. Sizes 14 to 44. Tuesday..... **5.47**

—Third Floor C.D.S.

Smart Accessories for the Spring Costume

Eatonia **Grenadine Real Silk Hose**

Semi-service chiffon and service weight. Silk to hem and silk to picot top, with panel heels. Shades of rose taupe, gunmetal, misty morn, illusion, mode, ecru. Sizes 8½ to 10. Pair..... **1.25**

Full-Fashioned Real Silk Hose

FIRSTS AND SUBSTANDARDS

Chiffon and service weight, with slender panel heel, silk to top and silk to hem. Sizes 8½ to 10½. Pangio, caroub, vintage, nubian, grain, rose taupe. Pair..... **85c**

—Main Floor, C.D.S

New Handbags

Smart Handbags in pouch and underarm style. Lined and fitted with change purse and mirror. Some with sliding fastener. Each..... **1.95**

—Main Floor, C.D.S.

New Neckwear

The new Bib and Ties, Collar and Cuff Sets, Vestees, Panel Collars. Developed in lace, crepe-de-chine, organdie and pique. Each..... **$1**

—Main Floor, C.D.S.

Women's Hooverettes

Each **69c**

Printed cotton in gay patterns fashion these popular style Hooverettes. Neatly bound and patch pockets. Sizes small, medium and large.

—Third Floor, C.D.S.

FORENOON SPECIAL NO C.O.D. ORDERS

Boys' Merino Combinations

Good weight, natural shade Cotton Merino Combinations. Long sleeve, ankle length. Sizes 24 to 32. Each..... **69c**

—Main Floor, C.D.S

FORENOON SPECIAL NO C.O.D. ORDERS

Women's and Children's Rainettes

In black and brown, jersey or fleece lined. Size range not complete. Pair **89c**

—Second Floor, C.D.S.

FORENOON SPECIAL NO C.O.D. ORDERS

Walnut Jardiniere Stands

Pedestal type Solid Walnut Jardiniere Stand. Strongly made. Each, **$1**

—Fourth Floor, C.D.S.

Grocery Specials!

Salmon, Cloverleaf, Pink, tall tin..... 2 for **21c**
Eatonia Tomatoes. 2½ size tin..... 3 for **23c**
Pilchards, Snowstorm Brand. Tall tin..... 2 for **23c**
Slawson's Cheese. ½ lb. package..... 2 for **23c**
Sweet Mixed Pickles. Penn brand, 37 oz. jar **29c**
Eatonia Peas. No. 2 tin..... 3 for **23c**
Special Blend Black Tea, lb..... **29c**

MEATS

Fresh Stewing Beef..... 2 lbs. **23c**
Loin Veal Chops. lb..... **20c**

Women's Flexo-steel Corsets

In back-lace style, made from plain pink coutil, with low top, Flexosteel boning, 4 hose supporters. Sizes 24 to 32. Pair. **1.69**

—Third Floor, C.D.S.

Misses' and Children's Shoes

In black patent or kid leather, featuring Straps, Ties and Oxfords. Sizes 6 to 10½ and 11 to 2. Pair..... **1.50**

—Second Floor, C.D.S.

Kiddies' Pull-over Sweaters

In the group are Rayon and wool and a few all-wool. V. neck and polo collar style. In brown, sand, green, pink and grey. Each, **1.00**

—Third Floor, C.D.S.

3-Piece Bed Outfit

Good value! Steel Bed in walnut finish with end panels; Felt-filled Mattress, and Cable Wire Spring with angle iron frame. Time price, 3 pieces.... **16.45**

—Fourth Floor, C.D.S.

Breakfastroom Suite

This attractive Suite for small home or apartment has 6 pieces — Dropleaf Table, Buffet and 4 Chairs. Finished in two-tone ivory, decorated. Time price, 6 pieces..... **23.75**

—Fourth Floor, C.D.S

Odd Chesterfields

A comfortable, well made Chesterfield, upholstered in jacquard velour, with reversible Marshall spring cushions. Time price..... **32.50**

—Fourth Floor, C.D.S.

CANADIAN DEPARTMENT STORES

EYES AFFECTED BY RHEUMATISM

But Now Reads Without Spectacles

Since Kruschen Expelled the Uric Acid

theumatism has been described as he "uric acid fiend." Fiendish is he right word for all its work. Many a man has been made a ripple by it; and just as many more have hands and arms that it as rendered useless with swelling nd stiffness.

nd now comes this news of a man's eight being affected by the eumatism in his system. Fortunately, the trouble disappeared with the eumatism, for after Kruschen Salts ad put that right, he was able to ad without spectacles again.

his is how he told of his experience :— Whilst in Egypt I caught malaria. fter recovering from that, I suffered ribly with rheumatism, and my esight became very weak. After king Kruschen Salts for a short time e pains ceased and my eyes improved. nd now, after one year, the rheumatism has gone completely, and I am le to read without spectacles. ruschen is a great remedy. I could t do without it."—W. D. B.

he system of the rheumatic subject a producer of that dangerous bodyison known as uric acid. If you uld see the knife-edged crystals of ic acid under the microscope, you would readily understand why they cause those cutting pains. And if you could see how Kruschen dulls the sharp edges of these crystals, then dissolves them away altogether, you would agree that this scientific treatment *must* bring relief from rheumatic agony. Moreover, Kruschen so stimulates the organs of elimination that every trace of uric acid-forming waste material is regularly and completely expelled. Kruschen keeps your inside clean and serene. And your whole system—body and brain—responds to its purifying force.

Kruschen Salts is obtainable at all Drug Stores at 45c. and 75c. per bottle.

A FREE TRIAL OFFER OF KRUSCHEN

Try Kruschen now at our expense. We have distributed a great many special "GIANT" packages which make it easy for you to prove our claims for yourself. Ask your druggist for the new "GIANT" 75c. package. This consists of our regular 75c. bottle together with a separate trial bottle—sufficient for about one week. Open the trial bottle first, put it to the test, and then, if not entirely convinced that Kruschen does everything we claim it to do, the regular bottle is still as good as new. Take it back. Your druggist is authorized to return your 75c. immediately and without question. You have tried Kruschen free at our expense. What could be fairer? Manufactured by E. GRIFFITHS HUGHES, Ltd., Manchester, England. (Established 1760).

Frankford Sawyer Loses Four Fingers

FRANKFORD, Mar. 27.—(Examiner Correspondence.)—Robert McCleod, age 22, had four fingers severed from his right hand Saturday morning by a sawing machine. He was engaged with Mr. Ernest Carter in sawing wood for T. Burkitt when the accident occurred.

Dr. D. McMullen was called and after rendering first aid, rushed the injured man to Belleville General Hospital for further treatment.

LAKEFIELD.

A three-day shoort course in house furnishing and house planning was held in the Town Hall on Tuesday, Wednesday and Thurs- Woman's Institute, with Miss E. Slicter, of Witchener, as the instructor. The course was most interesting, and it is hoped to have another longer course at a date not too far distant.

STOMACH GAS NEARLY STOPS MAN'S HEART

"I bloated so after meals that my heart missed beats," says W. L. Adams. Then he took the simple German remedy, Adlerika. This rid him of all gas.

Adlerika washes out BOTH upper and lower bowel. It brings out the poisons which cause gas, nervousness and a dopey, tired feeling. It contains no harmful drugs. Get Adlerika to-day; in 2 hours you will be rid of all gas and bowel poisons. McDermid & Jury, E. L. Payne, and McDermid Drug Co.

FREE For free sample send 2c stamp to ADLERIKA CO. Dept. MM, St. Paul, Minn

PROGRAM RADIO

MONDAY FEATURES

6.00—Waldorf Orch.: CKGW-NBC
6.15—Vaughn de Leath: CFRB
6.30—George Hall Orch.: WGR
7.15—Howard Lanin Orch.: CKGW
7.30—Paul van Loan Orch.: WEAF
7.45—Chateau Laurier Or.: CFRB
7.45—Billy Jones-Ernie Hare: WJZ
8.30—Voice of Firestone: CKGW
8.30—Willard Robison Orch.: WOR
9.00—Sudbury v. M.A.A.A.: CFCA
9.00—The Mills Brothers: WKBW
9.30—Gene Fogarty Orch.: CFRB
9.30—Parade of the States: WEAF
10.00—Canada's Mounted: CKGW
10.00—Guy Lombardo's Orch.: CBS
10.30—Joe de Courcy Orch.: CKNC
10.30—Dumont Minstrels: WEAF
10.45—The Street Singer: CFRB
11.00—Slumber Music CKGW
11.00—Jack Denny Orch.: WEAF
11.15—Gene Fogarty Orch.: CFRB
11.30—Organ, J. Crawford: WEAF

PAINFUL PILES

Go Quick—No Cutting—No Salves

It takes only one bottle of Dr J. S. Leonhardt's prescription—HEM-ROID—to end itching bleeding protruding piles. This internal remedy acts quickly even in old stubborn cases. HEM-ROID succeeds because it heals and restores the affected parts and removes blood congestion in the lower bowel —the cause of piles. Only an internal medicine can do this; that's why salves and cutting fail. McDermid & Jury, Bond's Drug Store say HEM-ROID Tablets must end your Pile misery or money back.

11.30—Emerson Gill Orch.: WTAM
11.30—Jane Froman Orch.: WJZ
11.45—Cab Calloway Orch.: WEAF
12.30—Johnny Hamp Orch.: WJR
1.00—Hopkins Orch.: WABC

TUESDAY FEATURES

8.00—Breakfast program: CKNC
8.30—Cheerio program: CKGW
9.00—Little Jack Little: CFRB
9.30—Tony's Scrap-Book: CFRB
10.15—Breen and de Rose: WEAF
10.45—U. S. Navy Band: CFRB
12.00—G. E. Home Circle: WBEN
12.15—Isham Jones Orch.: CFRB
12.45—Columbia Revue: CFRB
1.00—George Hall Orch. CFRB
1.30—Waterford H.S. choir: CKGW
2.15—Salon Orch.: CFRB-CBS
2.45—Young Artists' Opera: WEAF
3.30—Musical Americana: CFRB
3.45—U. S. Army Band: CKGW
4.15—Mormon Tabernacle: CKGW
6.15—Reis and Dunn: CFRB-CBS
7.15—Fred Rich Orch.: CFRB
7.15—Howard Lanin Orch.: WEAF
7.45—Chateau Laurier Or.: CFRB
7.45—Jones and Hare, songs: WJZ
8.30—John Duncan, harpist: CFRB
8.30—Hugger Harmonies: WJZ
9.00—Maple Leafs-Chicago: CFRB
9.00—Ben Bernie's Orch.: CBS
9.00—C. G. E.: CKGW-CKNC
9.45—Miniature Sym. Orch.: WOR
10.00—Voice of 1,000 Shades: CFRB
10.15—Modern Male Chorus: CFRB
10.30—Chateau Laurier Or.: CFRB
10.45—The Funnyboners: CFRB
11.00—Willard Robison Orch.: WOR
11.15—Columbia Concerts: CFRB
11.30—Organ, Archer Gibson: WJZ
11.30—K. of C. anniversary: CKGW
11.45—George Olsen Orch.: CFRB
12.00—Ernie Palmquist Orch.: WJZ
12.05—B. Rogers' Cavaliers: WEAF
12.15—Organ, H. Murtagh: WBEN
12.30—Charles Agnew Orch.: WEAF
1.00—Hotel Bossert Orch.: WABC

W. RICHARDSON IS WATERWORKS HEAD

No Decision Arrived at Regarding Constable's Duties by Tweed Council.

TWEED, Mar. 28. — (Examiner Correspondence.)— A meeting of the Tweed Council was held in the Council Chambers on Monday.

Garrett Morton presented an account for flooding and it was moved by M. J. Quinn and seconded by J. Kingston, that the above account be paid.

Constable W. Moon was present at the request of the Council and the matter relative to his duties was discussed but nothing definite was arrived at.

It was moved by E. Myles and seconded by M. J. Quinn, that W. Richardson be appointed superintendent of the waterworks at a salary of $25 per month.

The following accounts were ordered to be paid: Bert Johnston, snow shovelling, $1.75; George Sherwin, do, $2.13; George Duggan, do, 75c; Bell Telephone Co. rent, $2.50; Bank of Montreal, $13.80; Garnet Masten, flooding cellar, w.w., $16.65; W. H. Richardson, sundries, w.w., $7.15; George Way, tile, w.w., $22.50; Hydro Electric, streets, $157.56; Park, $3.33, w.w. $23.14, $183.97; W. Moon, constable, $50; H. Courneyea, shed rent, $10; John-Manville Co., balance, insulation, $31.20—$342.40.

On a motion made by Kingston and Myles, the accounts were ordered paid.

New Train Service For Madoc Route

MADOC, Mar 28 (Examiner Correspondence) — Beginning to-day, March 28th, 1932, the Belleville-Madoc train will run only every other day, arriving in Madoc about 1 p.m. and leaving about three p.m. This means the removal of all trainmen and their families to the city, and Madoc is due to lose at least five families.

The recent snow storm has again blocked the roads. This is the second time this month, and the cars have not yet broken through from points north and south of Madoc. The mails to Ivanhoe have been carried by team and sleigh. Snow shovellers have been out to-day and yesterday and it is hoped to have traffic resumed to-morrow, with roads opened at least to Ivanhoe and Eldorado.

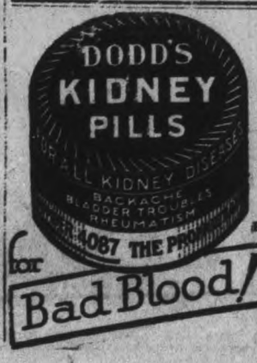

Hawks Take One-Goal Margin Over Leafs in First Game

LOWERY'S GOAL GIVES CHICAGO 1 TO 0 VICTORY

Puck Caroms Into Cage Off Chabot's Skates in Third Period.

MAROONS TIE FALCONS 1-1.

Rangers Take Lead By Beating Canadiens Saturday and Sunday.

TORONTO, March 28 (C.P.) — One game stands between New York Rangers and the National Hockey League title to-day following their double triumph over the week-end at the expense of the Montreal Canadiens. Defeated in Montreal Thursday, in the first of the three of five game series, Rangers managed to deadlock the series at one game each Saturday, when they came from behind to win a thrilling game in overtime 4—3.

Leg-weary and tired after Saturday's gruelling struggle, both squads entrained for New York for the final three games. Last night, Lester Patrick's scrappy puck-chasers showed their fighting dash and with a 1—0 victory ousted Canadiens from the favorites' post for the league title.

Injuries struck Canadiens a terrific blow in the pair of week-end battles. Saturday, Aurel Joliat, Habitants' first-string left-winger, was forced from the game through a leg injury, and was not in the line-up in New York last night. Sunday's game produced the most serious injury, however, as Pete Lepine, alternate pivot of the world champions, suffered a broken leg in a collision with Bill Cook.

Chicago Black Hawks will carry a one-goal lead into Toronto, Tuesday, when they meet Maple Leafs in the second of the total-goal series to decide which club will advance in the playoffs. Hawks gained their edge in Chicago last night when Lowery's shot from outside the blue-line fooled Goalie Lorne Chabot and drifted into the Toronto net for the only score of the game.

It will be a sudden-death affair when Maroons and Detroit renew last night's feud in the second game of the series in Montreal. Each club managed to count once before 14,000 in Detroit, and tomorrow's game will decide which club will advance to meet the winner of the Toronto-Chicago series.

Eastern Finalist To Be Decided To-Night

TORONTO, Mar. 28. — (By the Canadian Press.) — Eastern Canada's finalist in the Memorial Cup will be decided at Maple Leaf Gardens to-night when Sammy Rothchild's well drilled Sudbury Wolves engage Montreal Winged Wheeler juniors in the second of a two-game total-goal series for the right to travel to Winnipeg for the Dominion championships.

The teams played to a 1-1 deadlock in Montreal Friday and start to-night on even terms with the winner leaving immediately for the west.

No casualties were reported on either squad and the game is expected to draw a capacity house as Wolves have a large following in Toronto. The game little northerners have come through with flying colors since they came south to tackle the Ontario Hockey Association champions and win for the north the first provincial junior title.

TO-DAY'S AMATEUR HOCKEY.

Junior Playdowns.
M.A.A.A. vs. Sudbury at Toronto.

Hockey Results

N. H. L. FINALS.
N.Y. Rangers 4, Canadiens 3. 59 minutes' overtime.
N.Y. Rangers 1, Canadiens 0. Played last night.

STANLEY CUP SERIES.
Chicago 1, Toronto 0.
Maroons 1, Detroit 1.

ALLAN CUP SEMI-FINALS.
Tor. Nationals 3, Mon. A.A.A. 1. First game.
Fort William 2, Calgary Bronks 0. Fort William wins round 5-0.

INTERNATIONAL LEAGUE.
Buffalo 3, Detroit 1.
pSyracuse 7, Cleveland 2.
Pittsburg 6, Cleveland 4.

CANADIAN-AMERICAN LEAGUE.
Providence 9, Philadelphia 3.
pNew Haven 4, Boston 3.
New Haven 6, Springfield 1.
p—Played last night.

AMERICAN LEAGUE.
Semi-Final Play-off.
Kansas City 2, Duluth 1. Overtime.

CANADIAN-AMERICAN PLAY-OFFS.
N.H.L. Play-offs.
"A" Series.

	G	W	L	T	F	A
N.Y. Rangers	3	2	1	0	8	7
Canadiens	3	1	2	0	7	8

"B" Series.

Chicago	1	1	0	0	1	0
Toronto	1	0	1	0	0	1

"C" Series.

Maroons	1	0	0	1	1	1
Detroit	1	0	0	1	1	1

Future Games.
Tuesday — Canadiens at New York Rangers, Chicago at Toronto, Detroit at Montreal Maroons.

INTERNATIONAL LEAGUE

	P.	W.	L.	T.	F.	A.	Pts.
Buffalo	48	25	14	9	106	80	59
London	48	21	15	12	92	70	54
Windsor	48	21	16	11	123	104	53
Detroit	48	19	19	10	96	97	48
Pittsburg	48	17	22	9	91	118	43
Syracuse	48	16	23	9	111	118	41
Cleveland	48	15	25	8	109	141	38

728 728

CANADIAN-AMERICAN LEAGUE.
Final Standing.

	P.	W.	L.	T.	F.	A.	Pts
Provid.	40	23	11	6	136	108	52
Boston	40	21	16	3	116	108	45
N Haven	40	19	15	6	113	75	44
New York	40	18	15	7	94	90	43
Philadel.	40	13	22	5	86	114	31
Springf'd	40	10	25	5	85	136	25

631 631

Kansas City Sextet Wins 1st Play-Off

KANSAS CITY, Mar. 28.—Kansas City Pla-mors won the first game of the American Hockey League semi-final play-off by nosing out Duluth Hornets 2-1 in a fast overtime game here last night.

The winning counter came one minute after the opening of the second overtime period when Mitchell skated down the centre of the ice and flipped a pass to Dunfield, who converted with a high medium range shot. The second game will be played here Monday night after which the contestants will go to Duluth to complete the play-off series. The winner will engage Chicago in a five-game series, starting April 3, for the league championship.

Merrill got Hornets' lone goal, while Halderson also notched for

State aid amounting to $210,390,000 has enabled the erection in Czechoslovakia of 36,899 buildings, which provided 99,524 apartments, in the last 12 years.

Great Britain and Northern Ireland have more than 4,526,000 radio licenses in force, showing an increase of 1,000,000 in the last 12 months.

Toronto Sea-Fleas Lead in Eastern Finals

Spoils All-London Cup Final By Losing To Newcastle

Chelsea might have made the English soccer cup final an all-London affair had they beaten Newcastle United in the semi-final, but as it turned out the Novocastrians qualified to oppose Arsenal. Chelsea's team has some names to conjure with. There is the famous Jackson, secured from Huddersfield, and Gallacher, another Scotsman, who previously was at Newcastle and who, when he is not in trouble, is one of the finest players in the game. Chelsea recently paid a lot of money to buy O'Dowd, centre half-back from Burnley. O'Dowd was once with Blackburn, which club could not find him a regular place. Chelsea will now have to concentrate on finishing in a respectable position in the league table.

Back row, (left to right), Carter, Barber, Millington, Donald, Bishop, Pearson. Front row,—Jackson, Gallacher, Mills, Rankin, Crawford, O'Dowd. Inset,—Russell, Ferguson, Law.

RANGERS WIN 3-1 VICTORY

Triple Header Hockey Program Sponsored by Lakefield Athletic Association.

SOME KEEN HOCKEY

LAKEFIELD, March 28.—(Examiner Correspondence).— Wednesday night was a gala night at the Lakefield rink when the Lakefield Amateur Athletic Association sponsored a triple header hockey match followed by a dance in the Town Hall. There was a good crowd and the games which were all keenly contested were so unlike in other respects that a varied evening was provided for the fans. The first game was between Captain Pat Young's Maroons and Allan Gill's Greyhounds and it had many points to commend it to the fans, who were vociferous in their applause and free advice to the players. John Sabatino handled the bell and while he had a busy night, he appeared to enjoy the duties which he had assumed and never did a player question his decision. The score was 4-1 in favor of Maroons.

Gill's Greyhounds—Goal, K. Junkin; right defence, G. Kidd; left defence, H. Gill; centre, R. Bickell; right wing, A. Roseborough; left wing, T. Gill; subs, E. Roseborough, K. Beavis, A. Morgan, E. Bickell, L. Charlton.

Young's Point Maroons—Goal, W. Hamblin; right defence, D. Darling; left defence, E. Johnston; centre, G. Tedford; right wing, F. Carroll; left wing, H. Young; subs, J. Young, R. Wilson, L. Wilson, M. Gorham, C. Hockaday, H. Dunford.

3-1 Win For Rangers.

A very different game was second on the evening's program, a game which was fast throughout with flashes of good combination play but in the main back checking prevented much which savored of combination. In speed the teams were fairly well matched with the weight on the side of Warsaw. Bower, who shone last Friday night, possessed the scoring punch of the team, but the fact that Warsaw team have played together for a number of years made them click together in team play, which won them the cup a week ago and the exhibition game on Wednesday night. The Juniors were a little out of practice as an aggregation and showed it and they were minus Wingett, who is a strong man in the junior ranks.

Bower, Bell and Wasson were the outstanding members of the Rangers team with the Darlings and Morgan also running close. The juniors were also in fair form with Kennedy, Stuart, Northey and Stenner doing good work and Wannamaker doing yeoman service in the nets. Penalties far outnumbered the goals. In the first period Bower in a lone rush from his own nets, carried the puck in close to the junior nets, shot and scored after ten minutes of play. McFadden had three rests in the penalty box and Jewell one while Bell, Bower and H. Darling also were given rests in that not too popular rest area.

The second period was fast all through but without a single score. Bell, H. Darling and Kennedy graced the penalty box in turn.

Bower added one more to the score sheet after five minutes' play in the third and last frame and one minute later added another for good measure and three minutes after Northery on an assist from Stuart found a way past the vigilant Wasson and added the one counter of the juniors. H. Darling, Morgan and Bell were penalized. Penalties were all minor ones, tripping being the great offence and most of it accidental because of the speed. The score was 3-1 for the Rangers who had battled their way through the snow-bound roads to play this game and went home modestly triumphant.

The line up was as follows:

Warsaw Rangers—Goal, R. Wasson; right defence, J. Morgan; left defence, H. Darling; centre, R. Darling; right wing, P. Bower; left wing, F. Bell; subs, H. J. Darling, M. Lonsberry, I. Drain, E. Thompson, C. Payne.

Lakefield Juniors—Goal, G. Wannamaker; right defence, G. Stenner; left defence, J. McFadden; right wing, H. Jewell; left wing, H. Stuart; subs, R. Kennedy, D. White.

Buckhorn Bruins Vs. Wannamaker Wanderers

The third and last game had a new feature, the family element was introduced when the Wannamaker family team took to the ice and showed that they were in the hockey game. As all the family were not of hockey age Eric Morin and Douglas Davis were taken on to assist as subs. Buckhorn, who were minus Evans Blewett and Sam Trude recruited Wasson as goalie and Dave Darling and the game was keen from first to last.

"Mike" had the scoring punch of the Wannamaker outfit as he scored all three goals in a 4-3 fixture in which the Bruins had the big end of the score. In summarizing the games one can say easily that every man played hard and while both sides worked for a victory nevertheless it was a fair, close battle to a finish. Penalties were noticeably absent and while the pace was fast tripping was not much in evidence. The visitors won out 4-3.

Buckhorn Bruins—Goal, R. Wasson; right defence, D. Darling; left defence, W. Trude; centre, M. Wilson; right wing, R. Montgomery; left wing, W. Shearer; subs, M. Montgomery, W. Blewett, G. Nicholls, A. Wilson.

Wannamaker Wanderers — Goal, George Wannamaker; right defence, Mike Wannamaker; left defence, Keith Wannamaker; centre, Rod Wannamaker; right wing, Glenn Wannamaker; left wing, Babe Wanamaker; sub, Fred Wannamaker, E. Morin, D. Davis.

Tweed H.S. Students Beat Old Grads 2-1

(Examiner Correspondence)

TWEED, Mar. 28.—Following the arrival of the old graduates in the village for the holiday season, they engaged in a game of hockey with the High School hockey team and were defeated 2-1.

Although the older boys played hard and still performed the same work that they played while attending the school, they proved no match for the present speedy team, now organized in the school.

The steamer Duke of Lancaster, which was sunk after a fire in November and afterward raised, is being repaired at Dumbarton, Scotland.

HERD CAPTURES WESTERN TITLE

Scores Fourth Straight Shutout in Allan Cup Games.

HACQUOIL STARS IN NET.

WINNIPEG, Mar. 28.—A mightier defensive hockey force than any other in the West, Fort William's Thundering Herd Saturday night carded their fourth straight shutout triumph and qualified to defend the Allan Cup against the challenge of the East.

The fleet Herdsmen from Thunder Bay, masters of backchecking, eliminated Calgary Bronks, Far Western bidders for the Canadian senior title by taking the second of their two-game series, 2 to 0. Forts won the first contest 3 to 0, capturing the round by a 5-0 shutout.

Little Ossie Hacquoil, leader of the Lakehead machine's first-string forward line, rattled in two goals that spelled defeat for Calgary last night. He got one early in the second period and the other in the third session.

The big Bronk team, conquerors of the hockey elite of Alberta, British Columbia and Saskatchewan, fought vainly to break through the stubborn defensive barricade patterned in front of them. They met with no more success than Winnipegs, Olympic champions, who stumbled earlier in the week on the rugged Fort defense and went out of the playdown scene without once scoring.

Hacquoil Stars In Net

Faster and far more dangerous on attack than in the first game, Calgary fashioned numerous scoring chances in every period. Schriner, tall frontliner, whose rushes constituted the chief Bronk threat, weaved in close on Goalkeeper Gordon Hacquoil a half dozen times during the contest, but the Foothills' flash was unable to put over the finishing touch.

Hacquoil, high-strung, nervous puck-stopper, went to his knees to handle nearly every shot directed at him, and gain his fourth shutout in a row. A little fellow who turned back Winnipegs with sensational performances, holding them goalless in three games—one exhibition and two playdown—was in danger frequently as the Bronks battled desperately to beat him.

The Forts left last night for home, and planned to leave Fort William Thursday for Montreal, where they meet either Toronto Nationals or Montreal A.A.A. in the Allan Cup finals.

Calgary — McDonald; Walshaw, Paul; Creighton, Schriner, Hergert; subs., Sorenson, Kenny, Luft, W. McLeod.

Fort William — G. Hacquoil; Knowles, Anderson; O. Hacquoil, Manahan, Houston; subs., Milligan, D. McLeod, Solonen, Hermanson.

Officials—Ken Paul, Calgary, and Al Pudas, Port Arthur.

First Period

No scoring.

Penalties — Milligan, Walshaw, Schriner, Paul.

Second Period

1—Fort William—O. Hacquoil (Knowles) 6.05

Penalties—Hergert, Knowles.

Third Period

2—Fort William—O. Hacquoil.. 13.20

Penalties—Knowles, D. McLeod.

NATIONALS HOLD TWO-GOAL LEAD OVER WHEELERS

M.A.A.A. Holds O.H.A. Champions Goalless Until Final Period.

FINAL SCORE 3-1.

Collins, Hearn and McMullen Are Marksmen in Toronto Battle.

TORONTO, March 28 (C.P.) — Three fast goals in a dashing third period rally enabled Toronto Nationals, senior Ontario Hockey Association champions, to gain a 3-1 decision over Montreal Winged Wheelers, Quebec titleholders, in the first of a two-game total goal series here on Saturday to select a team to represent the East in the Allan Cup final. The speedy Toronto sextette will carry their two-goal advantage into the second game billed for Montreal on Wednesday.

Outplayed by a heavier and closer checking combination during the first two periods, Nationals were forced to revert to their most powerful offensive attack when the Wheelers were serving penalties in the final stanza. Their three goals came within five minutes while two Montrealers were serving time.

Mueller Stars in nets.

Big, fast, and well-drilled M.A.A.A. were masters of the play during the first two periods, and only the excellent work of Mueller between the posts limited the Easterners to a single goal. Dave Neville notched the only Montreal counter late in the middle session after a brilliant exhibition of stickhandling. Weaving his way through National's defence, Neville drew Mueller out of position with a fake shot to the corner only to slap the rubber into the open cage.

The single goal Nationals earned midway through the final period with Jotkus, McAlpine, and Massey in the penalty box appeared enough to spur them on to victory. Frank Collins flashed the light behind Coulter picking a corner on McMullen's pass for the first goal. Three minute s later Johnny Hearn found the mark with a hard shot into the corner while McMullen made the count 3-1 on a long shot from the blue line.

Winged Wheelers were without the services of Charlie Delahey, ace Winger, who is ill with influenza.

INDIANS END IN LAST PLACE

Bisons Increase Lead by Taking 3-1 Victory Over Olympics.

JACKETS DOWN REDS 6-4.

TORONTO, Mar. 28 (CP)—Four International hockey clubs are today preparing for the Round Robin series to decide the 1932 champions while the remaining teams are packing their skates in moth balls for another season. The regular schedule wound up in Syracuse last night and the top finishers in the league race will rest to-day before the final series commences Tuesday.

A trio of games rounded out the week-end program and as nothing depended on the outcome all provided listless fixtures. Cleveland Indians finished in the cellar by losing a pair of games in Pittsburgh and Syracuse on successive nights while Stars managed to edge into sixth place two points behind Pittsburgh with their triumph over Cleveland.

Buffalo Bisons with a 3-1 victory over Detroit Saturday night lengthened their lead over the second-place London Tecumsehs to five points. As there was nothing at stake the game was ragged throughout and the only flashes of real hockey were witnessed in the final session.

Seven goals in the final period provided the centre of interest as Pittsburgh marched to a 6-4 win over Cleveland. Entering the last period a goal down, Cleveland scored twice to once for Pittsburgh and evened the count. The fire works started in the final 10 minutes and Jackets barged in three goals.

Piling in four goals before Cleveland finally came through with a score, Syracuse finished their season with a 7-2 victory. Sid Howe and Savage were the main stays of Star's attack, each scoring twice while the former was also credited with an assist.

Motion picture operators of Austria are complaining that, due to taxes, less than two-fifths of their receipts are left to pay rent, wages, lights and other necessary expenses.

Your face is dirty

The pores are like a net . . . that's why

the pores of your face catch dirt. Clogged pores bring blackheads—coarse pores—skin eruptions. Soap and water can't thoroughly remove pore dirt.

Proof: After washing and shaving rub Pompeian Massage Cream into your skin—around the nostrils—in the crease of your chin. Pink when you start, it soon rolls out in tiny pellets—almost black with dirt.

Result: A clean skin—clearly lighter—the healthy skin of the athlete in the pink of condition.

You can buy a jar of Pompeian Massage Cream for only 60c. Or you can have a Pompeian Massage after your shave at any first-class barber shop. MB

Insist on the Genuine

POMPEIAN

The Original Pink Roll-out MASSAGE CREAM

VOCAL VOCATION HAD NO APPEAL

So Red Horner Bumped His Way Into Hockey "Big Time."

AMONG BEST ON DEFENSE.

The ideas of the red-heads in sport must run along similar lines. "Red" Grange, great star of football, delivered ice to get along. "Red" Horner, the battling sorrel-top of Toronto Leafs, for much of the season the penalty leader of the Canadian section of the National Hockey League, delivered groceries to get the price of his first hockey outfit.

Horner, put out of hockey when he collided with big "Ching" Johnson of the Rangers and broke his collar-bone, recently returned to the ice of wards. His presence with the Leafs will add a colorful note to the closing stages of the playoffs, for Horner is a typical redhead, a hard-battling and hard-working player.

Horner was born twenty-two years ago at Linden, Ont. His proud parents decided the cute little fellow was going to be a crooning tenor, so they called him Reginald.

Singing Not So Hot.

As time went on and the parents realized that crooning tenors are not appreciated in Linden, the family moved to Toronto, and young Reginald was tossed into the melting pot at one of the city's public schools where he had to fight his own battles or be annihilated at the daily playground pranks.

Like all boys, Horner developed a love for hockey, and was found on the defence of Knox Presbyterian Bantam team, champions of the Toronto Hockey League. Hockey paraphernalia means big dough to boys of twelve to fourteen years of age, so young "Red" found himself a job delivering groceries to provide the wherewithal in the line of equipment so necessary to a star bantam hockeyist. Then followed in rapid order a year with North Toronto Midgets, and two and a half years with Marlboro Juniors, O.H.A. champions.

Injuries to Duncan and Art Smith, regular Maple Leaf defence men, gave Horner his opening and he turned professional on the 23rd of December, 1926, playing his first game against the Pittsburgh Pirates.

Within two minutes of the time that he took his place on the defence, Tex White stick-handled right past the youthful recruit and Chabot was forced to make a sensational save.

In the mix-up that followed a face-off was called and the Pittsburgh players had time to go into a huddle and the word was passed around that Horner was the weak spot on the defence and to send all plays in that direction.

Frankie Went Boom.

On the very next rush, Frank Frederickson, the Pirate manager, one of the greatest stick-handlers of all time, carried the puck and made straight for Horner in an attempt to duplicate White's feat. Red handed Frederickson a body-check that lifted the former Olympic star about ten feet in the air and sent him to the bench for the greater part of the period.

Since that time, Horner has gradually gained confidence. He has missed many an incoming attacker, but he has jolted the finest puck-carriers in the league as they went in on the Leaf net without the precaution of gliding wide of the flame-thatched Horner.

Our Boarding House - - - - - - - - - By Ahern

St. Paul's And Blue Petes Win Cage Play-Offs

TO-DAY AND TUESDAY

Capitol Theatre

2.30, 7.00, 9.00 FEATURE AT 3.00, 7.30, 9.30

TOPPING THE SENSATION THEY MADE IN "BAD GIRL"!

Only the stars of "Bad Girl" could give you a more human picture!

Only Dunn and Eilers could repeat the tender magic that made you take them right into your heart!

SALLY EILERS JAMES DUNN

A picture inspired with the same spark of humanity and tenderness that made "Bad Girl" great!

Dance Team

APPROVED U

JUST AS YOU WANT THEM!

WEDNESDAY AND THURSDAY

GEORGE ARLISS IN "THE MAN WHO PLAYED GOD."

HERO OF CHILDHOOD DREAMS FALLS BEFORE HELLER'S EYES

Bit of Hockey Drama Crowded Into Sunday's New York Game.

HAINSWORTH HIS IDEAL.

(By W. R. Wheatley, Canadian Press Staff Writer.)

NEW YORK, Mar. 28.—A bit of hockey drama was crowded into last night's 1-0 victory of New York Rangers over Montreal Canadiens—and few in the crowd of 14,000 realized it.

The story properly has its beginning in Kitchener, Ont., where George Hainsworth, veteran goalkeeper of Canadiens, grew up and learned the game; where Ehrhardt (Ott) Heller was born and first grasped a hockey stick—the beginning of an athletic career that has carried him to the defense line of the renowned Rangers.

Heller folowed in Hainsworth's steps — playing hockey on school rinks, "graduating" to the city league, and moving on to teams representing Kitchener in the Ontario Hockey Association. But Heller was a few years behind Hainsworth. As a school "kid" he saw George perform wonders for Kitchener in the old Senior O.H.A. days. He fololwed, perhaps somewhat in awe, George's upward climbz to professional ranks in Western Canada and then the next step to the National League as Canadiens' goalie.

The City League and the O.H.A. bade Heller good-bye. He moved to Springfield, Mass. the Canadian-American League farm of the Rangers. Late this season he was brought to the parent club, following Earl Seibert another Kitchener born and city league cradled puck chaser.

And last night the same Heller, young and boyish, began a single-handed rush on Madison Square Garden ice, manoeuvred past opposition and sudenly came face to face with Hainsworth. From close range Heller drove his shot with blinding speed. Hainsworth, unprotected, jumped to block it.

There was a rustling of the nets, a red light flashed on, and the score board read, Rangers 1, Canadens 0.

And that's how the game ended, decided on Heller's goal — a goal that well nigh may bring about the uncrowning of a championship team.

Nine-tenths of the plows used in Argentina are from the United States.

"Bitter Sweet," Noel Coward's new operetta, has completed a run of 1,000 performances at Newcastle on Tyne, England, making a high record for the producer.

SCREEN ODDITIES

by Captain Roscoe Fawcett

SAINTS DEFEAT WESTCLOX 12-1 IN SENIOR TILT

Second Team Takes a 11-3 Decision From Choate Juniors.

CLASSY FIXTURES.

St. Paul's and Blue Petes won the first games of the Ladies' City Basketball League playoffs at the Y.M.C.A. Saturday night, the former conquering Westclox Seniors 12 to 7, and the latter letting the Choate Juniors down with the short side of an 11 to 3 count. A large crowd saw the teams battle through two classy fixtures with little superiority shown most of the way. The series, best two out of three games, is resumed at the Y.W.C.A. this Friday night.

The junior squads lifted the curtain and put up a tight argument, with Blue Petes pulling away toward the end to finish on top, 11 to 3. They passed and checked well, but the win was chiefly due to better marksmanship, particularly in the dying minutes of the contest. The score at half-time was 2—1 for the Petes, both sides playing cautiously and defensively. M. Harvey hooped the ball in this period for her team, and B. Blade made sure of a free throw.

M. Blade got the only Ashburnham counter in the last session, dropping it in on a neat toss. The Blue Petes opened up more to stage an effective offensive that brought them nine points and the win; H. Bradley slipping in two baskets, M. Brooks counting three points, and R. Millyard getting two. With both crews flashing good combination tries and checking closely, no one player was outstanding, the forwards for the two outfits all going well, aided by their guards. The teams:

Choates: M. Blade, c; B. Blade, f; Y. Rose, s; G. Hawks, f; E. Ellis, s; M. Self, d; L. Heffernan, d.

Blue Petes.—M. Brooks, c; R. Millyard, f; H. Bradley, f; G. Sorby, d; L. Lundy, d; M. Harvey, f.

Play Fast Ball

The senior fixture was fast and hard-fought, with St. Paul's finishing stronger to jog home in front of Westclox, 12 to 7. There was no difference seen in team play or defensive tactics, but the Saints took advantage of occasional openings and kept up a persistent attacking style that eventually won for them. They led 8 to 7 starting the second frame, M. Cowan getting four points, A. Comstock three and C. Patterson one for the winners. B. Thirnbeck was responsible for five of the Alarm Girls' points, and M. Mortimer encircled the pellet for the other two. M. Cowan squeezed in two more baskets for the Saints in the final stanza to wind up the scoring.

This contest was quite exciting from start to finish, and despite the fast travelling and close checking, it was comparatively clean. For the Westclox girls, B. Thirnbeck and the Mortimer sisters were most effective, but all worked hard to overhaul their opponents. M. Cowan was outstanding for St. Paul's, with A. Comstock going good, too. They had fine support in their teammates throughout. The teams:

Westclox.—E. Bradley, f; M. Mortimer, f; L. Kingdon, c; D. Webb, d; B. Thirnbeck, d; D. Millar, s; C. Mason, s; H. Joyce, s; M. Lloyd, s; G. Mortimer, s.

St. Paul's.—M. Cowan, f; I. Cowan f; C. Patterson, f; A. Comstock, c; E. Morrow, g; S. Jackson, s; J. Howson, g.

Referee, S. Levine; umpire, J. Shields; timekeeper, J. Huggins.

New Haven Sextet Wins 1st Play-Off

NEW HAVEN, March 28. — The New Haven Eagle opened the Canadian-American Hockey League play-off series last night by overcoming an early two-goal lead to defeat Boston 4 to 3.

The visitors scored two quick tallies in the first period followed by one for New Haven before the bell. The Eagles scored three times in the second while successfuly defending their own goal. A goal by Boston in the final period ended the scoring.

Conn of Boston and Speyer of New Haven were each credited with one goal and one assist.

New Haven Eagles Beat Indians 6-1

SPRINGFIELD, Mass., Mar. 28.—The New Haven Eagles skated to a 6 to 1 victory and third place in the Canadian-American Hockey League here Saturday night, when they cleverly outclassed the Springfield Indians, who ended a hapless campaign. The triumph gives the Eagles the right to engage Boston in a home-and-home series. Mighty work in the net by Maury Roberts and George Patterson's determined play at right wing bulwarked the Eagles, who assumed quick command and ruled throughought.

Patterson scored the first brace of goals for New Haven, one in the opening frame and the second in middle session. Kuhn added another for the Eagles and Hughes. Wilson and McGoldrich scored in the finals. Himes notched the Indians' counter in the third period.

Famous Speed Driver Arrives In England

SIR MALCOLM WELCOMED HOME

Back from Daytona Beach, Florida, where he be beat his own world land speed record with 254 miles an hour, Sir Malcolm Campbell was accorded a wonderful reception on his arrival at Southampton. Photo shows Sir Malcolm and Lady Campbell walking the deck of the Berengaria with the mayor of Southampton.

SPORTS

HOCKEY, BOWLING CURLING

Day by Day

BASKETBALL AND BOXING

CASUAL COMMENT

Tomorrow night, the second scheduled games of the Inter-Alley Bowling League get into swing. Duffus No. 1 team is on top in Group A with three points, followed by the "Y" entry with one and the Knights with a zero. In Group B, the "Y" No. 2 crew leads with two points, and then comes Duffus and K. of C. second teams with one point each.

* * * * * * *

In capturing their three points last week, the Duffus first stringers burnt up the "Y" alleys for a nifty total of 3624. Bill Sweetman with 879 and Fred Hickey with 824 were the leading pin-spillers. The competition in this loop the rest of the way shrould be plenty hot.

* * * * * * *

And the C.G.E. Shop Bowling League starts down at the Duffus' Alleys this evening and will be wound up within a week. There were twenty-six teams in this year, including a number of the best five-pin bowlers in the city. The averages will be published toward the end of the week.

* * * * * * *

In a recent copy of the Kansas City Hockeyist, Bert McLeod's picture is featured on the front page along with that of "Porky" Levine, the two Pla-mor pucksters selected on this year's American League all-star team. Bert and "Biffer" Ranger continue to go great in this loop and will be heard from in the play-offs with Duluth for the right to meet Chicago in the finals. "Babe" Dye is coaching the Chicago Shamrocks this year.

* * * * * * *

"Biffer" leads the loop in penalties, the scrappy forward still liking the rough going as he did when wearing a Peterborough sweater. He may not be home this summer as he will be working in Kansas City between hockey seasons. Bert should be here about the middle of April. Both play-offs, semi-finals and finals, are best three out of five games. Duluth and the Pla-Mors have won the same number of games, and Shamrocks are just one win ahead, so the series are bound to be good.

* * * * * * *

The finest of hockey, both pro and amateur, is taking place these evenings as the various teams on the continent battle for the honors of the year. The N. H. L. playoffs are developing unusually low, close scores, as 1-1 and 1-0, despite the rules which were made this season to open up scoring. This year, as in others, the championship clubs and the runners- up, are finishing up in a blaze of glory.

* * * * * * *

The local senior baseball club meets at 7.30 in the Chamber of Commerce tomorrow night, and a full turnout of officers and members of the executive is hoped for as this is the last gathering before the O.B.A.A. session in Toronto next Saturday. The next league meeting will be held in Kingston about a week later.

* * * * * * *

We may expect to see some action in lacrosse circles here soon as Pete King, Doug Miller, Bud Fisher and Ira Dundas are all fired with ambition to put the game across in this district since they took in the O.A.L.A. convention in Toronto last Friday. The old sport is about finished and the big thing this summer will be the seven-man game of box lacrosse.

* * * * * * *

A suggestion put forward by some of the members of the Hockey Club is that a banquet be run off at the Empress one of these evenings for the purpose of getting things started toward having an artificial ice arena here this summer. The idea would be to invite prominent sportsmen, business heads and anyone interested in the project to organize committees and aid the present arena executive in every way possible. That sounds like a good idea to us, as action is needed.

* * * * * * *

A big crowd at the "Y" Saturday night saw two girls' basketball games in the city League playoffs. Many were surprised at the class shown in the cage game by the damsels and the second contests should draw a flock of fans to the Y. W. Friday evening. St. Paul's Seniors and Blue Petes' Juniors are one game up in the two-out-of-three series.

REDS FINISH ON TOP

BOSTON, Mar. 27. (CP) — The Providence Reds finished the Canadian-American Hockey League season with a seven point lead over the Boston Bruin Cubs with a grand total of 23 wins against 11 losses and six ties for a point score of 52.

Scores For Sea-Fleas

FRANKIE COLLINS

former local O.H.A. player who played a prominent part in Toronto National's 3-1 victory over Senior Wheelers on Saturday night.

MURDUFF WINS 12-6 VICTORY

Lakefield Curling Club Holds Keen Bonspiel on Good Friday.

SOME CLOSE SCORES.

(Examiner Correspondence)

LAKEFIELD, Mar. 28—The Lakefield Curling Club held a bonspiel for members and friends on Good Friday. The play went on all day, beginning at 9 a.m. and the last stone was shot about 10 p.m. The bonspiel attracted crowds of interested spectators and the curling room and galleries were filled.

The following are the results of the games in the draw. Fourteen rinks took part.

First Round

W. Murduff	J. MacCallum
E. Morin	H. Hill
H. R. Wagar	G. Scriver
E. H. Northey	F. Spence
Skip..... 6	Skip..... 5
F. L. Erskine	C. Lee
H. Hamblin	W. W. Yale
J. A. Porter	C. H. Hunter
D. H. Charlton	E. A. Tanner
Skip.....10	Skip..... 5
E. Pearson	G. Wannamaker
E. Watson	V. Lancaster
T. Crawford	R. J. Jory
J. W. Ridpath	B. Q. Dench
Skip.....12	Skip.....10
S. J. Charlton	N. Miles
W. W. Lenard	L. Lawless
W. Watson	Dr. S. J. Gibson
W. G. Morrison	C. S. Tanner
Skip.....11	Skip..... 9
Dr. Lingwood	R. Bullock
W. Abbott	N. Wannamaker
C. C. Stenner	R. C. Chittick
G. Spence	D. N. Webster
Skip.....14	Skip..... 4
C. Payne	H. Junker
A. Millar	E. S. Kelsey
C. Lake	E. W. Bailey
R. D. Murduff	N. A. Moore
Skip..... 6	Skip..... 5

Second Round

W. Murduff	F. L. Erskine
E. Morin	H. Hamblin
H. R. Wagar	J. A. Porter
E. H. Northey	D. H. Charlton
Skip..... 9	Skip..... 5
S. J. Charlton	E. Pearson
W. W. Lenard	E. Watson
W. Watson	T. Crawford
W. G. Morrison	J. W. Ridpath
Skip.....12	Skip..... 8
C. Payne	Dr. Lingwood
A. Millar	W. Abbott
C. Lake	C. C. Stenner
R. D. Murduff	G. Spence
Skip..... 8	Skip..... 4
R. G. Mulkins	M. Holland
A. S. Burrows	A. E. Higgins
J. H. Payne	A. Wannamaker
N. Payne	G. A. Charlton
Skip.....11	Skip..... 7

Semi Finals

W. Murduff	S. J. Charlton
E. Morin	W. W. Lenard
H. R. Wagar	W. Watson
E. H. Northey	W. G. Morrison
Skip..... 7	Skip..... 6
C. Payne	R. G. Mulkins
A. Millar	A. B. Burrows
C. Lake	J. H. Payne
R. J. Murduff	N. Payne
Skip..... 7	Skip..... 6

MILWAUKEE PAIR LEAD AT DETROIT

Grand Shuffle Among Leaders Recorded During Sunday's Session.

DETROIT, Mar. 28. (CP)—Teams from 20 different cities will Toe the foul line in the American Bowling Congress tournament to-night. The opening squad is dedicated to line-ups from the south and far west.

Kentucky will be represented by teams from Louisville and Lexington, while Denver has two quintets carded.

Grand shuffle among the leaders was recorded during Sunday's busy session. The most noteworthy change was instigated by Charley Daw and Frankie Benkovic, of Milwaukee, who took a commanding lead in the two-man event with a 1,558 total.

On the late shift last night the George T. Scully five of Chicago found a spot open for their 2920 count, to go into seventh position. Their games were 966, 956, and 1008.

Jess Pritchett, of Indianapolis caused two changes. He and Johnny Fehr placed second in the doubles with a 2,290 score, and Pritchett took sixth place with his 1,899 aggregate in all the events.

Providence Defeats Philadelphia 9 To 3

PROVIDENCE, R.I., Mar. 28.—The Rhode Island Reds and the Philadelphia Arrows concluded the Canadian-American League season here Saturday night with the Reds winning 9 to 3. The game, meaning nothing to either club, was interesting only in spots, the players taking care not to injure each other. The Reds jumped into a four goal lead before the Arrows scored their first goal. Philadelphia scored just before the end of the second period.

The last session was played under altered rule which allowed the wings to precede the puck carrier into the attacking zone. During this 20-minute period, the Reds scored five goals and the Arrows two. Bert McCaffrey, former Canadian defence star, played goal for the Arrows.

Newsy Lalonde, the Providence coach, was presented with a set of golf clubs and bag by friends in honor of his splendid work during this season.

The scorers were: For the Reds, Conner and Murray, in the first period; Rivers and Trapp, in the second; Harrington, Murray, Giroux 2, and Hart. Hudson scored for the Arrows in the second frame and the same player and Kinsella in the last session.

INTER-ALLEY BOWLING

Games in the Inter-Alley 5-Pin Bowling League tomorrow night are scheduled for the following alleys: Group 1 teams at Duffus'; Group 2 teams at the Knights' of Columbus; Group 3 teams at the Y.M.C.A.

Regent

TO-DAY AND TUESDAY

"Approved U"

You Haven't Seen Anything Till You See---

THE BRAT

Sally O'Neil

Allen Dinehart Frank Anderson William Collier, Sr.
Virginia Cherrill June Collyer

Side aches, head aches and heart aches of an author whose heroine leaped out of his novel into his lap.

You'll laugh yourself into a year's growth while this bewitching little Bowery scamp stands the society world on its refined ear.

"THE GALLOPING GHOST"

COMEDY FOX NEWS CARTOON

COMING WEDNESDAY

CHARLES "CHICK" SALE IN "THE EXPERT."

THE LAUGH-TEAR HIT OF THE SEASON.

Monarchs Down One Goal To Saskatoon

WINNIPEG, Mar. 28. (CP)—With one of the two Canadian amateur hockey titles she harbored for a year already gone Winnipeg wonders to-day if the other will be gone when Saskatoon's young Wesleys have finished a series here to-night.

One goal down as a result of a 1-to-0 beating they took a week ago at Saskatoon, Winnipeg Monarchs will attempt to-night to win the two-game total-goal round from Wesleys and quality for the Memorial cup finals with the east's champions. Despite the fact that they are playing away from home, Wesleys are slight favorites to oust Monarchs.

Major Ball Gossip

LANDS THIRD BASE BERTH.

ST. PETERSBURG, Fla., March 28 (C.P.). — Fritz Knothe singled his way into the third base berth of the Boston Braves yesterday.

The score was tied at 1-1 in the last half of the ninth of the Braves-New York Yanks game. Boston men were on second and third and two were out. Knothe's single drove the two men in and the Braves won 3-1.

STILL GOOD AT BAT.

LOS ANGELES, Cal., March 28. —Rogers Hornsby had demonstrated to his young Chicago Cub infielders that any time they slip, the Old Man himself can move into action with his big bat.

The Rajah played a part of the games against the Missions and the Seals of San Francisco yesterday, and cracked out two doubles and a single. Gabby Harnett contributed a pair of homers.

WHITE SOX TRIM STEERS.

DALLAS, Texas, March 28. — Still undefeated in their training season schedule, the Chicago White Sox to-day were down for their last game of the year on Texas soil.

After meeting Dallas, they move on to Shreveport for three games. The Sox trimmed the Steers yesterday, 10-8, with Victor Frasier pitching well, and Lu Blue hitting three doubles.

MONTAGUE FOR POST.

NEW ORLEANS, La., March 28. —The one player needed by the Cleveland Indians to make them a pennant possibility this season—a good shortstop — apparently has been found. Eddie Montague's recent play at the hot-spot has been well-nigh perfect and he has been hitting satisfactorily also.

Notoriously weak in fielding last year, the Tribe yesterday played their second consecutive game without an error, and on a badly clear-scarred field. They defeated the New Orleans Pelicans 7-3.

REDS BREAKING CAMP.

TAMPA, Fla., March 28. — The problems of packing shirts and hosiery rather than punching out singles and homers troubled the Cincinnati Reds to-day as they prepared to break camp for the season, to-morrow, starting a road tour that is to deliver them at Redland Field for the season's opener against the Chicago Cubs on April 12.

Yesterday they evened matters with the Brooklyn Dodgers through a 7 to 6 victory, leaving the Grapefruit standing at a victory and a tie each.

TIGERS' NEW FACES.

LOS ANGELES, March 28. — There will be two new faces in the regular line-up of the Detroit Tigers this season if Manager Bucky Harris adheres to the plans he has announced for the season opener next month.

One will be Bill Lawrence in centre field, the other will be George Susee, who will share the catching burden with "Muddy" Ruel. The line-up Harris announced is the one which defeated Pittsburgh 10 to 8 yesterday.

BURGESS BEDTIME STORIES

WHITEFOOT FINDS THE NEW HOME.

The blackest clouds will roll away
'Tis certain as the light of day.
—Old Mother Nature.

When Whitefoot the Wood Mouse, sitting on the woodpile outside the sugar house among the maple trees in the Green Forest heard ever so faintly a soft drumming, he squeaked aloud with relief and delight. No one but Mrs. Whitefoot could or would drum like that. He could barely hear it, but he knew that she was signaling to him, and that meant that she was alive and safe. At once he drummed back, but he was drumming on a piece of wood, and it was not a very good drum. He knew by the way Mrs. Whitefoot continued to drum that she didn't hear his signals.

At first he couldn t be sure just where she was. That sound came from the direction of the sugar house. He scrambled down from the woodpile and

ran across to the sugar house. It didn t take him an instant to decide that the drumming was inside that house. There was a crack under the door and sitting close to this he could hear that drumming plainly. It was inside. There was no doubt about it. In great excitement Whitefoot drummed on the threshold, close to that crack. Instantly Mrs. Whitefoot replied, and he knew that he had been heard.

How could he get in there? He ran all around the sugar house, looking for a hole big enough for him to squeeze through, and growing more and more excited. He remembered a hole in the floor he had used once a long time ago. He crept under the house, but there was no hole. A piece of board had been nailed over it. Then he climbed on the roof. There was no hole there. Several times he drummed on the roof to let Mrs. Whitefoot know where he was. He was becoming discouraged, but he wouldn t give up.

"There must be a way to get in. There must be, he said to himself over and over again. And by and by he did find a way in. He found a knothole under the edge of the roof. It was the same knothole through which Chatterer the Red Squirrel had escaped a few days before. Just as he poked his head in Mrs. Whitefoot drummed again. He knew now exactly where that sound came from. He didn t stop to drum back. He scrambled in and down to the bunk in which Farmer Brown s Boy, jumped to a table and then to the floor. Then he raced over to that empty syrup can which Mrs. Whitefoot had for a drum. She jumped down to meet him.

Such a happy reunion as there was then! Such a caressing! Such a flood of questions on Whitefoot s part! Mrs. Whitefoot told him all that had happened. She told how she had been frightened from the home in the woodpile, and how Farmer Brown s Boy had picked up that stick with the home in it and brought it into the sugar house. She told how she had conquered fear enough to follow him and how he had put the stick down where she could get to the babies. She told how later he had split that stick, opened the nest and found her and the babies, and how he had put the stick together again and placed it back in the corner. She told how thereafter she had worried every minute for fear the same thing would happen again, and had hunted for and found a new home and moved into it.

"Where is it?" demanded Whitefoot.

"You come with me," said Mrs. Whitefoot, and led the way, Whitefoot right at her tail. Under the old coat in the corner she led him, and straight to the old can lying on its side beneath it.

"What do you think of this?" she demanded when they were inside that can.

Whitefoot ran all around inside. He peeped at the babies in the next. "It is wonderful," said he. "And there is room enough for me here. Yes, sir, there is room enough for me here. It is wonderful."

(Copyright, 1932, T. W. Burgess.)

What To-Day Means To You

" ARIES "

If March 28th is your birthday, the best hours for you on this date are from 8:10 a.m. to 9:45 a.m., from 2:30 p.m. to 4 p.m. and from 7 p.m. to 8:15 p.m. The danger periods are from noon to 1:30 p.m., and from 9:40 p.m. to 11 p.m.

Astrological influences on March 28th are of a neutral nature, and no events, good or bad, are shown to modify the usual current of your life. An attitude of indifference to life in general will be taken, and things which might prove of interest or benefit will pass by unnoticed. An approaching storm within the family circle may be felt during the evening hours.

The child born on this March 28th will delight in active sports, will be fond of pets, and will have a bright and cheerful disposition. It will take its part in the world in an unselfish way and will have a daring, driving spirit. It will not "hide its light under a bushel," and will like to be both seen and heard.

Born on March 28th, you have been endowed by nature with more than a full measure of intelligence, perseverance and attractability. You are competent without being fussily efficient. You seem to do most everything with a large degree of ease, and this is due to your ability of keeping your mind focused on the thing in hand, more than to any innate skill. You will cling to your interests all through life, and will never allow your mind to become dormant or to lose any of its elasticity. You are not always thinking of self, and if modesty and too much unselfishness are faults, you possess them.

You take a delightful interest in other people in a kindly, helpful way. You are not of a suspicious nature and are not pryingly inquisitive. You will never have to be taught the give-and-take of loyal companionship. You are always ready to assume too large a share of the burdens going around. You are fond of reading and discussion, and intelligent companionship is essential to your happiness. You are not a great success at small talk and hate to listen to prattle.

Both men and women born on a March 28th will have an essential longing for family life, and will always try to create for themselves some semblance of a home.

(Copyright, 1932, The Bell Syn., Inc.)

Tokyo, Japan, has about 7,000 taxicabs, with 4,000 more in the suburbs.

Sore throats Quickly relieved by rubbing on VICKS VAPORUB
OVER 21 MILLION JARS USED YEARLY

DATES ARE SET MILLBROOK FAIR

Plan of Holding Car Draw Discussed at Agricultural Society Meeting.

COMMITTEE APPOINTED

MILLBROOK, Mar. 28 (Examiner Correspondence)—A special meeting of the Millbrook Agricultural Society was called for Thursday, March 24, in the Council Chamber of the Town Hall, the president, R. O. Larmer, being in the chair, and a fair number present considering the drifted state of the roads following the recent snow storm.

One item of business to be settled was the dates for the annual fair, which on motion of H. A. Fallis and R. J. McKnight, will be held this year on Friday, September 30, and Saturday, October 1. An amendment, sponsored by Harold Tate and Robert McCamus, that the date be September 29-30, was defeated. The fair has never previously been held on a Saturday, and as an increased gate receipt is very necessary to the success of the undertaking, the majority were apparently in favor of the change from Friday to Saturday with the hope that the experiment will bring about the larger attendance looked for.

Another item of important business that was fully discussed on Thursday related to the purchase of a car by the Agricultural Society, with a subsequent sale of tickets, in an endeavor to realize a substantial sum toward reducing the financial indebtedness under which the organization is at present laboring.

A committee had been appointed at the last regular meeting to secure information regarding prices, choice of car, etc., the members including Reeve P. Stinson, J. A. Vance, R. I. Fallis, R. O. Larmer and J. N. McGill.

Information as to what had been realized in other centres by means of a draw for a car, and the manner in which tickets had been disposed of, expenses involved, etc., was presented, the secretary making the suggestion that the township be divided into zones, certain directors appointed for each section, and a thorough canvass of every home to be made on a definite day, or two days, tickets to be offered for a specified price, and the result reported as soon afterward as possible.

The general opinion was that the draw should not be left until the fall fair, that date being too late in the season, and that six weeks or at the outside, two months, was long enough to allow for the sale of tickets, and the carrying through of the whole undertaking. A field day, or street dance, in June or early in July, would be the best occasion for the closing up of the whole affair.

On motion of V. R. Hunter, seconded by L. W. Smith, it was decided to leave the matter over until the next directors' meeting, within one month's time, the committee to come prepared to report definitely and fully regarding the car, so that action, one way or the other might be immediately taken.

On motion of R. J. McKnight and G. A. Fair, it was decided to have the secretary write to the Deputy-Minister of Agriculture, Mr. Fairbairn, inviting him to come to the village and open the Millbrook Central Exhibition next October.

The president reminded the members of the Easter dance the society is sponsoring on Tuesday, March 29, and the secretary was instructed to write the secretary of the Women's Institute, Mrs. G. Fallis, thanking them for the use of the piano in the Town Hall for concert and dances free of charge.

R. McCamus and I. W. Larmer sponsored the motion to adjourn.

Several textile mills in Mexico are resuming operations.

A Morning Tonic that lasts all day
GET A 20¢ TIN TODAY

MARMORA.

Miss Gertrude Lumsden, who is attending Peterborough Normal, is spending Easter holidays with her parents, Dr. and Mrs. R. E. Lumsden.

Master Ernest Schofield is home from Oshawa for the holidays.

Miss Hilda Taft is spending Easter holidays at her home in Kingston.

Mr. and Mrs. Arthur Burns of Peterborough are visiting the former's parents, Mr. and Mrs. W. Burns.

BURDOCK BLOOD BITTERS

Severe Headaches Pimples on Face

Miss Marie L. C. Blackwell, Gunn, Alta., writes:—"For two years I suffered from severe headaches, and pimples on my face.

My headaches seemed incurable, and I thought the pimples would never disappear.

A friend recommended Burdock Blood Bitters, and on trying a bottle I found the headaches disappear, and I am not bothered any more with the pimples."

For sale at all drug and general stores; manufactured for the past 52 years, only by The Milburn Co., Ltd., Toronto, Ont.

A Japanese City

HORIZONTAL
1 Large city in Japan.
7 An oral utterance.
9 To accomplish.
10 Writing fluid.
11 Preposition.
13 To be the property of.
14 Number four.
17 Without interest.
18 Kind.
20 Buck in its third year.
22 Boy.
23 Large dormice.
25 Ornamental gardening.
26 Eyes.
28 Tides.
30 Stint.
31 To lurk.
33 Less common.
34 Indian from Utah.
35 Closed with wax.
37 Varnish ingredient.
38 Slipped.
39 Heavy white powder.
40 Satiric.
41 Southeast.
42 Unit.
43 Variant of "A."
44 Writer's mark.
46 Degree of a color.

SATURDAY'S ANSWER

VERTICAL
1 Judgment.
2 Wild boar.
3 Large flatboat.
4 Measure.
5 Drug.
6 Wooded hill.
8 Cockatoo.
9 Those who deliberately avoid payment of bills.
12 Waterproofed canvas.
13 Famous stone in Ireland.
15 Child.
16 Pertaining to belief in God.
17 Untwisted filaments of silk.
19 Cattle stockade (S. Africa).
21 Played.
24 Strained.
27 Trout.
29 To hide.
32 Ghost.
36 Flat round plates.
38 Crispness.
42 Coin.
45 Exclamation.

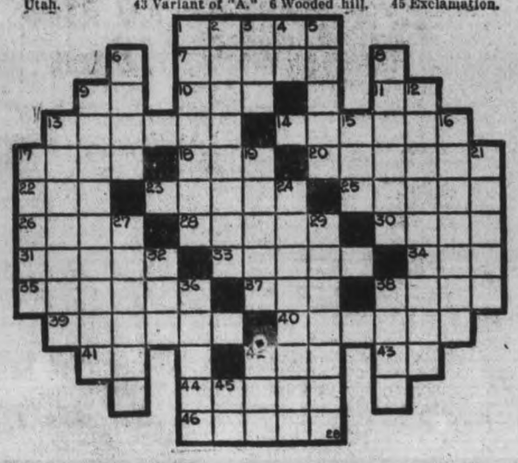

IT HAS NO VOICE, YET IT BROADCASTS EVERY NIGHT—YOUR ADVERTISEMENT BELOW

WANT AD. RATES

Cash 1 cent per word or figure per insertion.
Minimum Charge 25c for Any Advt.

If Charged 2 cent per word or figure per insertion

Phone We will call for your ad. and give you the cash rate. **1600**

CHARGES:

Card of Thanks	50c
In Memoriam (up to 2 inches)	75c
Over two inches, per inch	50c
With black border, extra	25c
Birth Notice	50c
Death Notice	50c
Locals (Back Page, per inch	$1.00
Black Local (Back Page) per in.	$1.40

Index to Examiner Classified Want Ads.

Agents Wanted	L
Boarders Wanted	F
Business Opportunities	K
Cottages, Summer Resorts	E
Chiropractor	U
Dressmaking	Z
Employment Wanted	J
Female Help Wanted	H
Found	N
For Sale: General	A
For Rent—General	C
To Rent: House and Apartments	B
General Notice	T
Help Wanted: Male or Female	X
Personal	R
Poultry For Sale and Eggs	P
Radio	I
Real Estate For Sale	D
Situation Vacant	V
Livestock	O
Lost	M
Male Help Wanted	G
Salesmen Wanted	Y
Used Cars For Sale	S
Wanted: General	Q

a For Sale—General

FROCK COAT AND PLUG HAT, cheap for cash. Apply 567 Patterson Street. 3d-74-9810A

STRAWBERRY PLANTS. THOMAS Walling, General Delivery, Peterborough. 6d-79-9856A

GIRL'S BROWN TWEED SPRING Coat, Black Pleated Serge Skirt, all size Eleven. Apply 253 Stewart. 3d-76-9861A

a For Sale—General

FOR HIGH QUALITY STRAWBERRY Plants, write William Swain Cavan 6d-74-9721A

CHILDREN'S HAND KNITTED AND Crocheted Goods, reasonable. Apply 514 Patterson. 3d-74-9735A

'27 CHEVROLET GENERATOR Starter, Transmission, and other Parts. 2887J. 420 Chambers Street. 3d-74-9796A

RADIOLA 33, PARLOR LAMP, NEW, 25 Dollars, or will Exchange for Furniture. 304 Brock. 3d-76-9868A

GOURLAY PIANO. FIRST-CLASS condition, beautiful tone, $260. Findlay Electric Range, high back, oven in bottom, $40. Brunswick Gramophone, not a mark on it, with Records, $25. Crosley Automobile Radio, with Battery Box, Dynamic Speaker, and all necessary accessories, $50, used as Demonstrator. 585 George Street. Telephone 542M. 3d-74-9797A

ONE 9 PIECE DINING - ROOM Suite, One 6-Piece Breakfast Room Suite, Two Library Chairs, One ¾-Size Brass Bed, One White Enamelled Single Bed, One Folding Couch, One Dresser, One Baby's Cot. 'Phone 3392 Evenings, 6 to 9 p.m. 2d-75-9859A

HOUSEHOLD FURNITURE, COMprising Connor Electric Washer, Electric Radio, Victrola, with 100 Records, everything for Sale, cheap for Cash. Apply 567 Patterson Street. 3d-74-9811A

HOW WE DO IT — RIGHT FROM the Bush to your Wood Shed— ½-Cord Mixed Wood, $2.75, and One Bag Potatoes. Baker's. 'Phone 676. 12d 84-9829A

HALF-DOZEN QUARTER-CUT OAK Dining-room Chairs, and Parlor Rug; good as new. 181 Wescott. 2d-74 9827A

PORTABLE ELECTRIC SEWING MAchine, sacrifice. 'Phone 402J. d-75-9839A

THERONOID, CHEAP. 415 LONDON Street. 3d-75-9837A

HEAVY HORSE, CHEAP. 'PHONE 734. 3d-75-9790A

HOUSEHOLD FURNITURE, COMprising Dressing Table, Victrola with 100 Records, Upholstered Chair, Connor Electric Washing Machine, Electric Radio, Sideb ard Desk, Bicycle (new), 40-foot Extension Ladder, and Sundries Apply 567 Patterson. 3d-76-9875A

b For Rent—Houses and Apartments

LARGE FRONT BEDROOM, ALSO Couch Bed Sitting-room; central. 'Phone 2358M. 2d-74-9853B

SMALL HEATED PARTLY FURNISHed or Unfurnished Apartment; Garage if desired. Apply 611 Stewart Street. 3d-75-9349B

BRICK HOUSE, NORTH, WITH Garden. 'Phone 990 ring 21. 3d-75-298B

HOUSES and APARTMENTS FOR RENT.
Money Loaned on Cars.
Cars Re-financed.
List Your Houses With Us.
C. W. SHOSENBERG & SON
REAL ESTATE
Kresge Building - 'Phone 3447
3d-28,30,1-9870

b For Rent—Houses and Apartments

MODERN HEATED APARTMENT, IN Bank of Commerce Building. Immediate possession. Apply 437 George Street. Peterborough. tf-4127B

HEATED APARTMENT IN GRAND Central Building. Possession arranged. Apply 437 George Street tf-B

CENTRAL 3 ROOMED DOWNSTAIRS Flat, Partly Furnished. 345 Rubidge. 3d-74-9792B

DUPLEX, GOOD LOCALITY, MODern. Possession April 1st. 301 Boswell Avenue. 3d-74-9795B

TWO BRIGHT HOUSEKEEPING Rooms, Furnished, Heated; gas stove; reasonable. 144 Rubidge. 'Phone 3498W. 3d-74 9782B

TWO LOVELY LARGE ROOMS Partly Furnished, for Light Housekeeping; convenient to Auburn. 'Phone 794J. 3d-74-9785B

FOR RENT OR WILL SELL—SPLENdid Red Brick Dwelling, 558 Gilmour. Possession April First. Four Bedrooms, two fireplaces, small sunroom, garage. Apply J. E. Patte 813 Water. 3d-74-9771B

APARTMENT, LARGE, SMALL, OR Rooms Furnished, Unfurnished; cheap. 2462M. 3d 74-9804B

THREE FURNISHED ROOMS, MAIN Floor, Heated, with Garage. 194 McDonnel. 3d-74-9806B

ONE OR TWO FURNISHED ROOMS for Lady. 'Phone 292. 3d-74-9793B

BRIGHT HEATED APARTMENT, $20. Vacant. Apply 190 Reid Street 2d-75-9878B

FOUR-ROOM HEATED APARTMENT Apply 207 Reid street, 3d-75 9815B

FIVE ROOMED APARTMENT, 3-Piece Bath, newly decorated; low rent. Apply B. Chesler. 3d-75-9823B

MODERN APARTMENT, 5 ROOMS, hot water heating, fireplace, hardwood floors; central; also Smaller Apartment. 163 Aylmer Street. 'Phone 443W. 6d-78-9833B

FIVE-ROOM HOUSE, FULL PLUMBing and hardwood floors, $18. Five-Room Brick, partly modern, $17. Three-Room Frame, $10. Few Good Apartments and Houses to Rent. Apply 344 King Street. 2d-74-9833B

APARTMENT LIKE A SMALL HOUSE, hardwood floors. 162 Park Hill Road, Apartment A. 2d-74-9828B

HEATED APARTMENT, 5 ROOMS hardwood floors. 532 Charlotte 'Phone 1417M, or call after Six. 3d-76-9874B

ROOMS, FURNISHED OR UNFURnished, steam heated; central, with all conveniences. 196 Aylmer. 3d-78 9877B

d Real Estate

FOR SALE — SOLID BRICK RESIDence, 463 Hunter Street West; very desirable location; hardwood and double floors; oil-burning furnace; hot water heating; 2-car brick garage. Will be sold at a bargain price E. G. Patterson. 6d-74-9732D

HOUSE FOR SALE, 188 LOCK Street; terms, reasonable. 977 ring 13. 3d-76-9872D

Examiner's Scrambled Ad. Contest

10 GUEST TICKETS

GIVEN DAILY TO SEE JAMES **DUNN** AND SALLY **EILERS** IN **"DANCE TEAM"**

NOW SHOWING AT THE CAPITOL

SOUTH ... BUS

Each one of these words is contained in one Classified Ad on this page. Rearrange the words, adding the missing words, and mail your answer to the Scrambled Ad. Contest Editor. If youre is one of the ten winners picked you will receive a Guest Ticket to the Capitol, which can be used for one performance within six days of issue, excepting holidays and Saturdays.

Saturday's Winners

Miss Anne McCabe, 291 Burnham Street.
Miss Helen Mcinroy, Bon riaw, Ontario.
George Sullivan, 468 Gilmour Street.
Mrs. Charles Sharpe, McFarlane Avenue.
Joe J. Meyette, 198 Hazlett Street.
Mrs. E. J. Collins, 546 Homewood Avenue.
Mrs. S. Killingbeck, 86 Gladstone Avenue.
Mrs. D. Tucker, 225 Prince Street.
Fred Stevens, 490 George Street.
Mrs. Shurety, 697 Water Street.

If You Don't Win the First Time, Try Again
Winners Call at The Examiner Office

c For Rent—General

GARAGES TO RENT CONVENIENT to Downtown Offices and Stores Apply 437 George Street. tf-1092C

GARAGE, 304 FREDERICK AVENUE 'Phone 1424J. 3d-75-9819C

FARM FOR RENT — NORTH HALF Lot 13, Con 6, Township of Ennismore. Immediate possession Apply 437 George Street Peterborough 6d-6

TO RENT OR FOR SALE—FARM property, north halves lots three and four, concession three, Township of Ennismore. Apply Hall, Hall and Stevenson Solicitors, Peterborough. 6d-75-9760C

f Boarders Wanted

WARM FURNISHED ROOMS, BOARD if wished. 'Phone 2821. 6d-75-9743F

ROOM AND BOARD. APPLY 265 Hunter W. 3d 75-9838F

BRIGHT FRONT ROOM AND BOARD central; terms moderate. Write Box 9864, Examiner. 3d 76-9864F

ROOM AND BOARD FOR TWO Gentlemen, in private home; central. Apply at 351 Charlotte Street. 'Phone 849M. 3d-76-9879F

g Help Wanted, Male

EXTRA HELP NEEDED FOR SPRING and Summer Work; car necessary; age over 25; good education, appearance, and reference essential Apply Fuller Brush Company, Room 5, Greene Building, Peterborough. 4d-77-9842G

h Help Wanted, Female

WANTED — A HIGH-CLASS CAPable Woman to Demonstrate Spirella Garments and Accessories for Marmora, Havelock, and District; outdoor work; good pay. Apply to Box 14, Marmora. 3d-75-291H

COOK-GENERAL. APPLY 377 REID Street. 3d-74-9788H

j Employment Wanted

MAN WANTS WORK IN CITY AS Helper, Driver, anything. Any wages. 112 Sophia Street. 3d-74-9800J

PAINTING, WALLPAPER CLEANED. John Vincent. 'Phone 908J. 6d-79-9858J

INTERIOR PAINTING, ODD JOBS taken at cheap rate. Telephone 1597. 6d-77-9787J

LADY WANTS HOUSEKEEPING Position; good reference. 'Phone 1850M. 3d-74-9781J

WIDOW DESIRES HOUSEKEEPING Position; reference; Gentleman preferred. Write Box 9834, Examiner. 3d-75-9834J

m Lost

ON 24TH INST., LADY'S BLACK Purse, containing Sum of Money and other articles, between Charlotte and Simcoe Streets, on George, or Bus going South. Finder please leave at 247 George South, or 'Phone 2335M. Reward. 3d-75-9843M

BROWN LEATHER GLOVE, RIGHT hand, between Rubidge and George on Charlotte. Finder please 'phone 755. 61 Hunter Street E. 1d-74-9876M

YELLOW COLLIE, SOME WHITE; year old. Notify Bruce Sargent, R. R. 7. 'Phone 895 ring 1-2. 2d-75-307M

WHITE GOLD WRIST WATCH AND Bracelet. Finder please leave at Examiner. 3d-75-9851M

ROYAL BANK BOOK. ALSO NOTE. Finder please leave at Police Station. 2d-75-9862M

ADVERTISE IN THE EXAMINER

o Live Stock

FOR SALE — 5-YEAR-OLD COW, part Jersey and part Holstein Apply J. Stanton, near Curtis Brick Yard. 3d-75-9846O

q Wanted

GENTLEMAN DESIRES ROOM AND Board, in East City; also Garage. Box 9845, Examiner. 2d-74-9845Q

CHILD'S CRIB — WRITE, STATING size and price, to Box 9817, Examiner. 3d-75-9817Q

WANTED—HOUSE BY 1ST OF MAY, East City preferred. 'Phone 3063J. 2d-74 9818Q

TO BORROW $300 FOR ONE YEAR, pay 8 per cent., good security. Box 9840, Examiner. 2d-74-9840Q

WANTED — TRAILER AND TENT. Box 9836, Examiner. 3d-75-9836Q

BUSINESS GIRL WANTS ROOM and Board, central. Write Box 9848, Examiner. 3d-75-9848Q

GENTLEMAN ROOMER WANTED. Large Bright Room, in good locality; bath in connection. 'Phone 3325. 3d-75-9794Q

AUTO WRECKERS

FARSONS AUTO WRECKERS—NEW and Used Parts for all makes of Cars. We specialize in Radiators and Generators. Rebuilt Batteries guaranteed 3 months $3.50 $10. Danforth Avenue, Toronto 'Phone Howard 6550. 26d-87-88

p Poultry

LIVE FOWL WANTED HIGHEST Prices Paid. 'Phone S. Levine 1731F 26d-87-94P

ONE WHITE LEGHORN COCKEREL for Sale 'Phone 1892M. 3d-74-9791P

YOUNG DRAKE FOR SALE. WRITE Box 9831, Examiner. 3d-75-9831P

HILL-CREST LEGHORNS (APPLEby Big-Egg Strain) have produced the cash crop for many farmer owners this season. Many have already booked their orders for this season's chicks. The supply is limited. Your order placed today will put you "in line." Catalogue on request. Hill-Crest Farm Phone 99, Norwood. 4d-91-9661P

PURE-BRED BARRED PLYMOUTH Rock Hatching Eggs, $3 per Hundrew. Walter Thorn, Route Eleven, 996 ring 2. 3d-76 9855P

FOR SALE — TEN MAMMOTH Bronze Turkey Hens and Tom. These are exceptional birds, and money makers. Apply Mrs. G. Stewart, R. R. No. 8, Peterborough, 'Phone 997 ring 4. 3d-74-9777P

THE LAZY BIRD HAS NO PLACE IN To-day's Poultry Pen — The Best is the Cheapest in the pen run. Bray's Chicks come from Government approved and inspected flocks, blood tested by our bacteriologist, from Settings which averaged Eggs 24 ounces and over to the Dozen. You take no chances. 100% live delivery guaranteed, because they are sturdy stock with a good start. Free Booklet with prices. Bray Chick Hatcheries (opposite Market). 'Phone 3834. Head Office: St. Catharines. 1d-74-9742P

s Used Cars for Sale

FOR SALE—'27 CHEVROLET COUPE, cash price $150. G. H. Wallace, 416½ George Street. 3d-76-9866S

t General Notice

PRUNING FRUIT AND ALL KIND OF Trees. Special price for Orchards. 'Phone 610F. 6d-74-9729T

NOTICE— PAINTING, PAPERHANGing Done; twenty years' experience. Prompt Service. 2462M. 3d-74-9803T

PAINTING, PAPERING GRAINING, Etc. 3285F. 3d-76-9871T

HARD OLD ROAD IS HOBO'S LIFE DIARY REVEALS

Not All Illiterate Men Who Hit the Road These Days.

WELL USED IN CITY

Surveyor's Assistant Travelled Far and Wide Looking for Jobs

That all the men who are "hitting the highway" in the present depression are not members of the illiterate classes is amply shown in the pages of a diary shown to The Examiner by a man who was a guest at the Peterborough Red Cross Hostel recently. A member of the so-called "white collar brigade, he has been forced to travel from place to place in search of employment.

By vocation a surveyor's assistant, he has followed this line in almost all parts of the world. He has worked before a transit in India, Peru, Mexico, and in Northern Ontario. But, like everything else, surveying is more or less in the dumps. In his travels he has kept a diary, an interesting and human document, portraying the trials and joys of a transient.

In glancing over the pages of this diary, several items have been picked at random, just to show what these men go through:

"March 5—Landed in Port Arthur and expect to stay here for a few days. Maybe there'll be a job for me. I hope so.

"March 8 — Left Port Arthur at 11.15 p.m. and into Sudbury at 3.00 a.m. One hundred and thirty-seven miles in weather that hit 32 degrees below zero. I hope that I never have to take another ride like that one. Thawed ourselves out in the round-house, and slept there until morning. Prepared to leave on the first drag (freight train), but the weather continues cold and we decide to wait over for a few hours. Stayed in the round-house all day and left on the 3.07 a.m. (March 10), bound for White River.

"March 10 — White River, supposedly the coldest spot in Ontario, and it lives up to its reputation. A mere 20 degrees below zero. My chum goes to sleep in the tool-box of an engine, but he is soon roasted out. We manage to sleep a little, but stir out at eight o'clock, wash up and start for the nose-bag (if we can find it).

"Our luck is in, and we have a hearty meal, not much variety, but filling. Bread, raw onions, and salt, washed down with God's greatest gift to man. Not so bad for us. Maybe our next meal will be raw onions, water and bread. Just by way of a change! Oh! it's the life all right.

"March 11 — We have just arrived in Chapleau. A drive of 140 miles from White River, and the further you go the colder it gets. I almost froze. We went to a Chinese restaurant and warmed up on hot coffee. This is the life of a road knight. Well, to-morrow is coming. It may bring a change.

"March 12 — Well, to-morrow came as to-morrows have a habit of doing, and it finds us back in Sudbury. Colder than we have been since we left Port Arthur, and believe me that is cold. We find an ash pit in the yards and manage to thaw out. As we always do when we come into a warm spot, we go to sleep. One never gets much sleep when they are on the move and learn to make use of every opportunity.

"It doesn't last long, though. The yard monkey (engine tender) evidently thinks we need a bath, so he turns on the water to wash the pit. By the time we are fully awake it is like sitting under Niagara Falls. Oh, well, a wash always comes in handy, and it was warm. We dried out and worked around the yard a bit to square things up.

"Having spent a few hours in Sudbury we think it a good idea to go out and look the town over. Luck is with us and we do ample justice to a REAL square meal. Then back to the yards, and about 7.00 p.m. we catch a freight to Parry Sound. We arrive there OK, but it is still cold, real cold. The station agent gives us permission to sleep in the station and we roll up next to the radiators until morning.

"March 13 — Another day, and the sun is shining for the first time since we left Port Arthur. Our morning wash is taken in the station rest-room, and we manage to erase some of the travel stains. Uptown, and the first person we meet is the Chief of Police. His heart is as big as his frame, and he gives us each a meal ticket. Two square meals on two consecutive days. The depression must be lifting.

"After eating we walk to Parry Sound Junction, 3 miles. As the time finds us now we are sitting on the sunny side of a box car, waiting for our side-door pullman to be made up. The process is a slow one, and one by one we drop off to sleep.

"All is quiet, when, of a sudden, there comes a noise like dozens of hammers ringing on as many anvils. We awake with a start, and there is our iron horse coming down the track, pawing dirt and snorting at every leap.

"In a moment we are all set to grab the saddle horn when she comes to a dead stop. The big locomotive goes over to her stall, replenishes her store-house, makes her toilet, and is ready for the road. She picks up her train and we are off for parts unknown. Travel of a hundred miles brings us to Washago Junction. eW bid good-bye to our gallant steed, and set out to see the town.

"One look and we have seen it all. Six houses, a hotel, general store, and a can (jail)—and what a can. One big cell and ice cold. We meet the local policeman, the real Sherlock Holmes type, handlebar moustache, slouch hat and all. He pipes us (looks us over), and gives us the OK for a night's sleep in the jail.

"March 14 — First thing in the morning we catch a train headed East and plan to go to Lindsay. But it was just another of our bad guesses. We had struck a through freight that high-balled straight through to Toronto.

"Well, Toronto didn't appear very anxious to help us, so we made up our minds to go to Belleville. From Sunnyside to the Danforth is some walk, but we made it, in time, right out past Henry Ford's Toronto plant.

"When we left Port Arthur there was about six feet of snow, and we have been seeing it ever since. But when our train pulls into Port Hope the ground is bare, and the sun is shining. We utilize our few minutes' wait in Port Hope by having a good old-fashioned tear on a patch of grass that had a faint green tinge. We may have looked crazy, but we felt and acted like a brace of colts turned oose in the first spring pasturage.

"Belleville, however, has its winter when we arrive, and we find plenty of snow. Late at night we arrive here, and are given a bed in the yards by the railroad men.

"March 15—Well, we have waited all day for a freight going East to Brockville, where we have some friends, but the depression has evidently hit the railroads, too. No freights at all until late in the afternoon. Then we catch a ride on the '490' East-bound.

"Into Brockville late at night, and immediately up to see our friends who kill the fatted calf for us. We are treated like kings and it certainly feels like a million dollars to sleep with a roof over your head that is not a jail or railroad roof. We would like to stay here indefinitely, but, unlike the man in the fable, we do not want to kill the goose that lays the golden eggs.

"March 16 — We have spent the day in Brockville. Just lazing around, with a feeling of security which has become a stranger to us. Three squares to-day, thanks to our friends, which constitutes a record.

"To-night, instead of riding on a freezing tender, we are sitting in a cozy room and listening to the strains of real music, via the radio. WEAF, New York, is coming in like a bell. They have just announced 'Strictly Rhythm" as the next number, and it brings back memories of better times and happier days.

"March 17 — 'The Seventeenth of Ireland' to some, but just another day to us. Instead of continuing East we have decided to double back to Peterborough. The train we pick is a through one, and we make no stop in Belleville. Arriving in Peterborough, we make a call at the Police Station to ask for shelter. We are told that the Red Cross maintain a hostel for transients, and are given tickets which entitle us to a bed and two meals. It is a problem to decide which is the most welcome.

"The meal comes first and we then go to the Hostel to register. The man in charge tells us there is a washing machine in the basement, which we are free to use. And use it we did, with a will. Clothes that have become dust laden and stale are given a magic bath and come out clean and fresh. Then to listen to the Hostel's radio. A hockey game being broadcast which takes us right up in a box seat at the Maple Leaf Gardens.

"Lights out at eleven, and finds us in a warm, comfortable bed, in a room good enough for any man to use.

"March 18— To-day we have canvassed Peterborough from end to end for jobs. Any kind, just jobs. We find the city no better, no worse than any of the dozens we have struck in our search for a means of livelihood.

"One thing that must be said for this city, though, and that is that the man coming in on a freight, is given an even break. He is given a hot meal, a chance to wash up, both his clothes and his person, he gets a good night's sleep, and is sent on his way the next morning with a good breakfast under his belt. And that is a good deal more than can be said for many places.

"We have struck them all in our travels, but Peterborough is the best."

These are the excerpts which The Examiner was allowed to copy from this man's diary, and picture graphically what a man who travels from place to place goes through. Does it not seem that those of us who are in better circumstances, even though they are a trifle straitened, should extend a helping hand?

BARRISTERS AND SOLICITORS

JAMES FORDYCE STRICKLAND, K.C., M.P.P., BERNARD E. PARE—Barristers, Solicitors, Notary Publics, Peterborough. 'Phone 191. Money to Loan. 375 Water Street.

R. R. HALL, K.C.—Solicitor, etc., Peterborough, Ont. Office: Corner of Hunter and Water Streets, over the Canadian Bank of Commerce. Trust Funds on Loan on easy terms of payment.

GORDON & ELLIOTT — Barristers, Solicitors, Notaries, Patents and Trade Marks Money to Loan. Telephone 3300 — Hon G N Gordon, K.C. Alexander L Elliott. Toronto Office: 410 Saturday Night Building, 73 Richmond Street West. Telephone Number Elgin 8631

PECK, KERR & McELDERRY—Barristers, Solicitors, and Notaries. Office: 415 Water Street, Peterborough. Telephone 1950. E. A. Peck, M.P., F. D. Kerr, K.C., V. J. McElderry, K.C.

Railway Time-Tables

CANADIAN NATIONAL RAILWAYS TIME-TABLE
(Corrected to Date.)

Train No 11, 8.15 a.m.—For Lindsay, Orillia, Midland, Toronto Hamilton Buffalo London Windsor
Train No. 92, 12.01 p.m.—For Port Hope, Toronto, London Chicago Buffalo and New York. Connects with Capitol City train for Ottawa
Leave 5.00 p.m.—For Lakefield
Train No. 89 6.37 p.m.—For Lindsay Toronto, and connects with "International Limited" for London Sarnia, and Chicago; with the "Toronto" for New York and Philadelphia; and also makes connections at Toronto for North Bay New Liskeard, and Cochrane
Train No. 12, 8.47 p.m.—For Keene Hastings, Campbellford Belleville and makes connections for Kingston, Brockville, Montreal Boston and the Maritime Provinces.

CANADIAN PACIFIC RAILWAY
(Corrected to Date.)

Going East—
7.40 p.m.—Indian River Norwood Havelock. Daily except Sunday
11.45 a.m.—Havelock Tweed Smith Falls, Ottawa, Montreal Quebec Boston, and New York Daily except Sunday
11.05 a.m.—Sunday only to Havelock
1.00 a.m.—Havelock Tweed Kingston Perth, Ottawa Smith's Falls Montreal, St John Boston and New York daily
Going West—
5.23 a.m.—Toronto, Guelph Goderich Hamilton Galt Woodstock St Thomas, London Chatham Detroit Chicago and New York Daily
7.15 a.m.—Toronto Hamilton Brantford Buffalo New York Galt Woodstock London Chatham Detroit and intermediate points Daily except Sunday
3.55 p.m.—Toronto Hamilton Buffalo Rochester Boston Woodstock London Windsor Detroit Chicago and intermediate points between Peterborough and Toronto Makes connections with the Trans Canada Limited for Winnipeg and Vancouver Daily except Sunday
5.45 p.m.—Sunday only for Toronto and points West.

DAVIS-THOMPSON COMPANY, LTD.
Insurance and General Agency.
433 GEORGE STREET - PHONE 40

A Father's Advice to His Son

"There is No Substitute for a Savings Account."

4% Paid on Deposits

Every young man is anxious to succeed and a SAVINGS account is more than a START towards financial independence—it is a mark of character.
One of the strongest recommendations that a young man can present is a savings bank book with a record of consistent savings.
Young man open that savings account today and our savings department will make it easy for you to become thrifty.

Toronto Savings and Loan Co.
435-437 GEORGE STREET
Office Hours: 9 a.m. to 4 p.m. Open Saturdays Until 5 p.m.
SAFETY DEPOSIT BOXES FOR RENT

TARZAN AND THE GOLDEN LION. NO. 55

By Edgar Rice Burroughs
(Metropoli tan Newspaper Feature Service, Inc.)

All looked in the direction of the reverberating roar. Just within one of the windows, standing like a statue of golden bronze, they saw a huge black-maned lion. An instant he remained motionless. Then again the palace trembled with his mighty roar. Towering above them all, Tarzan of the Apes looked down upon the great beast below him. In quick elation he raised his voice above the growlings of the Bolgani. "Jad-bal-ja!" he cried, and pointed toward the Bolgani, "Kill! Kill!"

Scarcely had the words been uttered, when the huge beast was upon the hairy gorilla-men. And with its leap there came to the ape-man a daring plan to save himself and those dependent upon him. "Quick," he cried to the Comangani. "Fall upon the Bolgani. Here, at last, is the TRUE Emperor Numa, King of Beasts. He slays his enemies, but he will protect Tarzan of the Apes and his friends." Seeing their hated masters falling back before the terrific onslaught of the lion, the Gomangani rushed in to attack.

Tarzan took his place among them with drawn knife, keeping close to Jad-bal-ja, directing the lion from one victim to another lest he fall by mistake upon the Gomangani, the old man, or even La. Twenty Bolgani fell before the rest managed to escape. Then Tarzan called Jad-bal-ja to heel. "Go," he said, turning toward the Gomangani, "and drag the body of the false Numa from the dais, for the TRUE Emperor has come to claim his throne." With a grim smile the ape-man whispered to La, "I think we shall be safe now!"

Tarzan ordered Jad-bal-ja to sit upon the dais. Addressing the simple blacks, he said: "See! The new Emperor does not have to be chained to his throne. Three of you go to your people. Summon them to the throne room that they, too, may see. Hurry, that we may have many warriors before the Bolgani return in force." Away sped the messengers, while the others gazed at Tarzan as though he were indeed a god who had worked a miracle with a savage beast of the jungle, not knowing he and the lion were friends of long standing.

BELLEVILLE MAN SLAYS HIS WIFE THEN TAKES OWN LIFE

PROBABILITIES.
Fresh north-westerly winds; fair. Wednesday—Fresh south-easterly to south-westerly winds; mostly fair and a little milder.

The Peterborough Examiner

HOME EDITION

VOL. LXVIII., No. 74 — PETERBOROUGH, ONTARIO, CANADA, TUESDAY, MARCH 29, 1932 — PRICE THREE CENTS

MULOCK HINTS AT EARLY SEAWAY TERMS

BELLEVILLE MAN SLAYS HIS WIFE THEN SUICIDES

Daughter Found Woman Dead at Foot of Her Bed.

REVOLVER USED.

Man Was 52 Years Old and His Wife Was 55.

BELLEVILLE, March 29 (C.P.)—Samuel Bowler, 55, to-day shot his wife, Coral, 52, to death at their home here, afterwards taking his own life by shooting two bullets into his head.

Domestic trouble is said to have led up to the tragedy. Bowler and his wife had been estranged for some time, although they kept on living in the same house.

The shooting took place around 1 o'clock. A daughter, Margaret, 15, was tending to housework in the kitchen at the time. Hearing two shots in quick succession, she rushed to the bedroom on the same floor in the front of the house, where she saw her mother stagger and fall to the floor near her bed. The father was holding a gun in his hand. The girl ran screaming out of the house, while Bowler was sending two bullets into his head.

Mrs. Horace Bowler, a daughter-in-law, who was also in the house at the time, found the man lying prone on the living room floor with the .32 calibre revolver lying near him. She ran across the street to Alexanders grocery store where she notified police by phone. Sergeant Arthur Harmon and Constable Taylor proceeded to the house, with ambulance. Coroner Dr. F. R. Cronk, who had also been summoned, pronounced life extinct. Mrs. Bowler, who had two bullets in her body, had succumbed to internal hemorrhage while Bowlers death followed the self-inflicted shots. An inquest will be held this afternoon. The bodies were removed to a local undertakers

THREE KILLED IN TRAIN CRASH

Locomotive and Four Cars Fall Off Bridge After Washout.

PASSENGERS ESCAPE.

VANCOUVER, March 29 (C.P.).—Three members of the crew were killed and a fourth seriously injured when a Pacific Great Eastern Railway locomotive and four cars crashed through a bridge 10 miles north of Lillooet late last night. No passengers were injured. Word of the accident reached here to-day.

The dead are: Minor G. Bazley, engineer, Squamish, B.C.; J. R. Duncan, fireman, Squamish; H. P. Cumming, brakeman, Vancouver.

The injured man, C. M. Conley, brakeman, North Vancouver, is being brought here to-day by special train. He is expected to recover.

It was the first serious accident in the history of the Pacific Great Eastern, according to officials of the line.

The accident was caused by a washout which had undermined several of the bridge footings.

Mother Saves Family When Home Is Lost

BELLEVILLE, Mar. 29. (C.P.)—Mrs. Albert Dunkley, 2nd Concession of Rawdon, saved the lives of her husband and ten members of the family when she awake to give the alarm before fire destroyed their home early this morning. They were only able to make their exit in night attire, as the flames spread quickly through the structure, and found temporary shelter at the home of a neighbor. Loss is partly covered by insurance.

RUMOR COMMISSIONER OF CUSTOMS TO RETIRE

OTTAWA, March 29 (C.P.).—A report is current here to-day that the retirement of R. W. Breadner, Commissioner of Customs from the Dominion Civil Service, would be announced at the end of the present month. It was said that T. H. Bertram, collector of Customs at Toronto, would either succeed Mr. Breadner or be named to the proposed Tariff Board.

The Department of National Revenue issued a denial of the accuracy of the report, and Mr. Breadner said he knew nothing of it.

NEWS IN BRIEF

SHORT ITEMS RECEIVED OVER C. P. WIRE.

SHERIFF NOW SCENARIST

HOLLYWOOD — Robert Cedric Sheriff, whose war drama, "Journey's End," lifted him from obscurity as a writer, has arrived here from England to become a scenarist at universal studios His first assignment is to adapt Erich Maria Remarque's "The Road Back," a sequel to "All Quiet on the Western Front."

OFFICIALS FIGHT DUEL

BUENOS AIRES—Jose B. Abalos, former minister of public works under the regime of Hipolito Yrigoyen, and Enrique Martinez, another Yrigoyenista, fought a duel with swords at Cordoba City yesterday. Martinez was cut on both cheeks, and Abalos was unharmed. The men were not reconciled.

CHURCH BURNS

BLACKSTONE, Mass.—Fire today destroyed St. Paul's Catholic Church here. The loss on the building and contents was estimated at 200,000. The origin of the fire could not be determined, as the flames had made great headway before the firemen arrived. The church was built in 1850.

LOWER OCEAN RATES

NEW YORK.—The New York Times says trans-Atlantic steamship lines are considering reducing passenger rates. The reductions would average about 20 per cent.

PAINTING AUTHORITY DIES.

NEW YORK. — Harold Louis Enrich, one of the world's foremost authorities on the paintings of the old masters, died last night at Pinehurst, N.C., friends here learned to-day. Death was due to a heart attack.

GRAF OVER SPAIN

HAMBURG—The Graf Zeppelin German dirigible, was reported over Cape Creus, 75 miles northeast of Barcelona, Spain, at 8 a.m. to-day (2 a.m., E.S.T.). The Graf is returning to Germany after a round trip flight to Pernambuco, Brazil.

CURFEW RULE CEASES

SHANGHAI—The curfew regulation in the international settlement adopted at the beginning of the Sino-Japanese hostilities as a safety measure, was abolished to-day. Authorities of the French concession participated in the elimination of the rule, which required all citizens to be off the streets between 10 p.m. and 4 a.m.

THEATRE MANAGER KILLED

ROCHESTER. — David Nolan manager of Loews Rochester theatre here, and well known in theatrical circles, was killed this morning when the Taxicab in which he was riding went off the road a few miles west of Rochester.

JOBLESS GO BACK TO CAMP

ASHCROFT, B.C. —Unemployed men from relief camps between Revelstoke and Spence's bridge who gathered here over the week-end are returning to their camps today. Decision to return was announced last night following a meeting between representatives of the men and E. S. Jones, district engineer of the British Columbia Public Works Department. The men quit work in protest against a reduction in pay.

HOME PARTIALLY DESTROYED.

BELLEVILLE. — Arriving home late last night, Fred Motley, Huff's Island, found the rear of his home on fire, and before it could be extinguished, considerable damage was done to the upper part. Loss is fully covered by insurance.

It is believed the fire was caused by an overheated lamp.

PAPERMAKERS ON STRIKE

ST. JOHN'S, Nfld.—Papermakers at Cornerbrook declared a strike yesterday, and all mill operations ceased, according to word received here this morning.

ALLAN CUP OFFICIAL.

PORT ARTHUR. — Albert Pudas, of Port Arthur, has been appointed by President Jack Hamilton, of the C.A.H.A., as one of the referees for the Allan Cup finals to open at Montreal on April 4.

Another official from Eastern Canada will be appointed by President Hamilton after he has taken certain recommendations into consideration.

TO HONOR MINISTER.

BROCKVILLE.— In recognition of his standing as a minister of the Presbyterian Church in Canada and of long association with the Senate of Montreal Presbyterian College, that institution is to confer the honorary degree of Doctor of Divinity upon Rev. Norman A. MacLeod, B.D., Ph.D., of Brockville, at its approaching convocation.

CHINESE REBELS MOVE STEADILY ON CHANGCHUN

Al Brances of Jap Militia in Manchurian Section Called Out.

BATTLE AT NUNBAN.

Dictator Pu-Yi's Throne Trembles as Defenders Call for Reinforcements.

CHANGCHUN, Manchuria, Mar. 29 (A.P.)—The throne of young Mr. Henry Pu-Yi, heir of the old Manchu emperors and newly-made dictator of Federated Manchuria, trembled to-day before the march of 7,000 Chinese rebels, advancing victoriously upon Changchun.

Almost every branch of the Japanese military service here and at Mukden, the old capital, was called out to-day to stop the rebel march.

Japanese airplanes attacked with bombs and machine guns the rebel ranks at Nunban, only 35 miles from here, in Eastern Kirin.

The rebel troops, sworn to overthrow the new government of the federated state, which they have charged with usurping the power in Manchuria under tutelage of the Japanese, are led by General Li Hai-Tsing.

Regulars Defeated

They apparently had defeated the regular troops of Governor Hsi Hsia outside the town of Nangun, which was reported on the verge of surrender. The small Japanese detachments sent from here messaged for help, saying they had suffered heavy casualties in the fighting.

The rebels have established their headquarters at Pu-Yu and are in control of the territory south of there as far as Nungan.

Japanese infantry troops from Mukden and artillery corps from Chengchiatun already have arrived here and an infantry regiment under Col. Oshima prepared this evening to entrain at Harbin for the battle zone.

The staff of the Japanese branch Consulate at Nunga and the remainder of the Japenese residents of the city were believed to have escaped before the presumed occupation by the Chinese

The last message received said a band of Japanese civilians, with the aid of air bombers, was proceeding through the surrounding rebel lines in the hope of proceeding eastward to the Yaomen, a station on the Chinese Eastern Railway, fifty miles north of here. It was not known whether small detachments of the Japanese police and soldiers, pre-

(Turn to Page 3 Please)

PRISON BREAKER ELUDES POSSES

Detective Shot By International Crook Making Desperate Fight for Life.

U. S. AIDING IN HUNT.

VANCOUVER, March 29 (C.P.)—Gallantly fighting against death from wounds, inflicted by bullets fired from a gun in the hands of William Bagley, international crook, jail breaker, bank robber and fugitive from justice late Saturday night in Vancouver, Detective David Maxwell of the Burnaby Municipal police force was holding his own in hospital here this morning. His condition was reported by hospital officials as "fair and easier." He is, however, in a very critical state.

Although armed posses have continued to scour the city and adjacent districts for Bagley since the shooting of Maxwell, not the slightest clue as to the whereabouts of the bandit has been reported, and Bagley appears to have dropped from sight just as completely as he did when he, with four other convicts, escaped from Oakalla Jail the night of Jan. 3. The man-hunt, however, is continuing.

Armed police in launches are searching along the banks of the Fraser River and tributary streams, as well as small bays and inlets of the Gulf of Georgia for the fugitive.

Washington State Police are cooperating in the hunt also and are running down every clue under the belief that he escaped the British Columbia police net and crossed to United States territory.

WORLD TRAVELLER DEAD.

WASHINGTON. — Crittenden Marriott, 55, author, newspaperman and world traveller, died here yesterday after a long illness.

Girl Dope Smugglers Hide Contraband In Between Layers of Elastic Garters

CAIRO, Egypt, March 29.—(AP)—Girl dope smugglers into Egypt have taken to secreting their contraband in between layers of elastic in their garters, frequently lovely pink and green silk Paris creations.

Since girls are not liable to search at the gangplanks of vessels docking at Egyptian ports the smugglers are able to obtain heroin from sailors and get it off with little chance of attracting attention.

Another dodge recently discovered to be in use by dope smugglers involved secreting little packets of hashish, the wrappers of which had been plastered with camel's hair, in tufts of hair on the back of camels coming into the Egyptian cities from the desert.

So clever was the hiding of the little packets that it was impossible to discover them except by running fingers through the animals' hair.

James A. Beatty Is Found Dying Beside His Car

President of Morrow and Beatty, Widely Known Contracting Firm, is Overcome By Deadly Monoxide Gas and Dies Shortly After Being Found Lying on Road.

FIRM IS AT PRESENT ENGAGED IN BUILDING CHATS FALLS HYDRO PLANT ON OTTAWA RIVER

TORONTO, Mar. 29.—James A. Beatty, widely known power site engineer and president of Morrow and Beatty of Toronto and Peterborough, builders of the Abitibi Canyon development, the huge power dam and buildings at Smoky Falls, Kapuskasing, and recently the Chats Falls hydro plant on the Ottawa River, was found dead Monday near Fairport Beach, victim of the fumes from his motor car's engine.

He was a professional partner of Harold A. Morrow of Peterborough, this firm having constructed some of the largest engineering works in this country, especially in the harnessing of water powers.

Try to Raise Rear Wheels

Apparently overcome as he was trying to hoist the rear wheels of his light coupe from a slippery rut into which they had slid, Mr. Beatty had fallen forward after breathing the carbon monoxide fumes from the motor which he had left running. Despite efforts of physicians to resuscitate him, he died a few minutes after he was overcome. The engine was still running when he was found by a party of young Toronto people.

Following investigation by Coroner Dr. V. E. Cartwright of Pickering, it was announced there would be no inquest and the body was brought to Toronto. Mr. Beatty was 53 years of age and one of the most widely known power development contractors in Canada, his company having completed many of the Ontario Hydro-Electric Power Commission projects of the past decade

From the signs found by Coroner Cartwright and Chief of Police Oliver Crummer, of Pickering Mr. Beatty had managed to drive the car a distance of about 10 feet after it had first struck. Then it had struck a shallow furrow, heavily overgrown with grass. Into this the rear wheels had slipped and started to spin. After vain attempts to drive the light car out of the rut, the driver had alighted and taken a jack and a bundle of burlap from the tool compartment and set to work to free the foundered vehicle.

Knelt Near Exhaust Pipe.

With the motor still running while he undertook his work and breathing rapidly from his exertions, Mr. Beatty, in the opinion of the coroner, fell a ready victim to the fumes escaping from the exhaust pipe, which was only a few inches from his face as he knelt at the rear of the car. He had fallen forward, apparently overcome without realizing his danger.

Within a few minutes, a carpenter named McNeil, who was working at a nearby cottage, became attracted by the motor car standing isolated.

"He was a very fine engineer, and a man of the highest integrity and ability" said Fred Gaby, chief of the Hydro Power Commission engineering staff, last night. "I am thunderstruck at the news of his death. He was a capable contractor and known for his engineering skill all over Canada. I regret very much to hear of his being a victim of such an accident."

Engineering Graduate

Mr. Beatty was born in Fergus, son of Matthew and Catherine Beatty of that town. His parents were both of pioneer families and widely known in the district. After attending and graduating from the Fergus public and high schools, he came to the University of Toronto and entered the School of Practical Science, graduating in engineering.

Immediately after leaving university, Mr. Beatty joined the Riter

(Turn to Page 3, please)

MAN FOUND DEAD BESIDE HIS CAR

Young Belleville Man Takes His Own Life on Lonely Side Road.

NOTE FOUND IN COAT.

BELLEVILLE, Mar. 29 (CP). The body of Roy M. Rosborough, 27, was found lying face downward beside his parked car on a side road on the 3rd concession of Thurlow with a .32 calibre revolver a short distance away, early this morning, by Walter Sheffield and his wife, who were returning home after visiting friends.

His coat was neatly folded and lying in the car, while a box of cartridges, the same as used in the gun, were lying on the running boar dof the car. A note was found on his coat stating: "If I do not make a good job of this do not revive me as it took much nerve."

The young man for some years has had periods of "melancholia" believed due to head injuries received in an automobile accident some years ago in the United States.

He leaves a father, four sisters and four brothers. He was a member of the United Church and fraternally was identified with the Belleville lodge A.F. and A.M. No. 123.

Dr. R. W. Tennent, coroner for the district and provincial Constable Gordon Campbell visited the scene and an inquest was considered unnecessary.

MAN SUFFERS BURNS WHEN HOME IS LOST

LONDON, Ont. Mar. 29.—(CP)—William Phillips, London, is in St. Joseph's hospital, suffering from serious burns to the feet received when his home was destroyed by fire early today. His wife and four year old babe were also injured in the blaze, the household having a narrow escape from death, according to firemen. A neighboring house was partially destroyed when the flames leaped across an alleyway.

ALLEGED SLAYER TAKEN WHILE ASLEEP IN SHACK

SAULT STE. MARIE, Ont., Mar 29. (C.P.) — Leonard Minor, 25, charged with having shot and killed Miss Lennie Selby, 14, and Harold Martindale, 25, at Rexton, Mich., on Sunday night, was found by the police at Mackinaw county last night, asleep in a shack at Gould city, Mich., and was arrested. There was a rifle and a revolver in the shack.

Minor was taken to St. Ignace jail.

SESSION WINDS UP

Chief Justice Hopes Agreement With Dominion Will Speed Action With U.S.

REVIEWS LEGISLATION.

Sees Favorable Outook for Agricultural Production, High Commodity Prices.

TORONTO, Ont., Mar. 29.—(CP)— Intimation that an agreement regarding the St. Lawrence waterway is expected shortly is contained in the prorogation speech of Rt. Hon. Sir William Mulock, Chief Justice and Administrator of Ontario, who today officially ended the third session of the 18th Legislative Assembly of the Province.

"My ministers expect to arrive at an agreement with the federal authority in relation to the construction of a joint seaway and power development in the international section of the St. Lawrence River," the speech said. "This is a matter of special satisfaction because it will facilitate the negotiation of the deep waterways treaty between the United States and Canada, and its submission to the respective legislative bodies concerned."

Favorable Outlook

The Chief Justice, after thanking members of the Legislature for "earnest consideration of the public welfare and for the enactment of much beneficial legislation," continued: "The favorable outlook for agricultural production during the coming season and the gradual restoration of commodity prices, promise materially to help the commercial situation.

Promise of detailed consideration by the government of the report of the Royal Commission on Cancer is also contained in the speech. The report "is a valuable contribution to the available information on the subject," Sir William said.

"Legislation has been adopted to enable the government to exercise the constitutional rights of Ontario with respect to insurance, as affirmed by the Judicial committee of the Privy Council. There is a general disposition to uphold firmly the provincial authority in this important respect.

Will Continue Work.

"Under the authority of your legislation, the Ontario Municipal Board will combine and continue

(Turn to Page 5)

REV. JOHN LYONS CONSECRATED BISHOP, DIOCESE OF ONTARIO

Services Conducted at St. George's Cathedral, Kingston, By Rt. Rev. J. F. Sweeney.

COLORFUL OCCASION.

KINGSTON, March 29 (C.P.).—Rev. John Lyons, Archdeacon of Frontenac, and rector of St. John's Church, Prescott, was consecrated Bishop of the Anglican Diocese of Ontario at services in St. George's Cathedral here this morning.

Consecration services were conducted by Rt. Rev. James F. Sweeney, Bishop of Toronto and senior Bishop of the Ecclesiastical Province of Ontario.

Bishop Lyons is the fifth Bishop to be consecrated in St. George's Cathedral since the Church of England in Canada was given authority to conduct the consecration services 70 years ago.

Clergymen from all over the Diocese, as well as from other Dioceses, were here for the ceremony.

At eight o'clock Holy Communion was celebrated and the consecration proper commenced at 10.30 o'clock. The Communion service was celebrated by Bishop Sweeny assisted by Rt. Rev. J. C. Farthing, Bishop of Montreal, and Rt. Rev. J. C. Roper, Bishop of Ottawa.

Presentation Follows.

The sermon was preached by Rt. Rev. Derwyn T. Owen, Bishop of Niagara. The Bishop-elect, Ven. Archdeacon John Lyons, was then presented to the Bishop of Toronto by Bishop Roger and Bishop C. A

(Turn to Page 5, please)

Heater Explodes; Family of 4 Dies

DETROIT, March 29.—Explosion of a home-made heater in the garage-home of Oliver Stewart, 45, to-day caused his death and that of his wife and their two children. The blast wrecked the interior of the small structure, but left its walls standing.

The four members of the family, including a daughter, Mamie, 5, and a son, Thomas, 2, were sleeping in three beds in a room off the kitchen. Chief Adolph Ferelius of the Lincoln Park Fire Department, said none of them had a chance to escape.

30,000 RAILWAY MEN TAKE CUT OF TEN PER CENT

Slash Affects Mechanics on Half Dozen Canadian Roads.

OFFICIALS SILENT.

Reduction Goes Into Effect April 1 — Lasts Till March 31, 1933.

MONTREAL, Mar. 29.—The All Canadian Federated Shops Trades, numbering some 30,000 mechanics on more than half dozen Canadian railroads will take a 10 per cent cut in pay for one year dating from April 1, it was announced today. The reduction will mean a saving of $2,000,000 annually to the companies.

Under the new agreement, which terminates on Mar. 31, 1933, provision is made for a 10 per cent reduction in the monthly compensation of the men—maintaining the basic rates of pay." The companies affected include the Canadian Pacific, the Canadian National, the Toronto, Hamilton and Buffalo, the Quebec Central, the Northern Alberta and the Esquimault and Nanaimo Railways.

Beyond making the bare announcement of the agreement which was signed in the offices of the Railway Association of Canada, neither the company heads nor officials of the unions would comment.

No Statements

"We have no statement to make," said Charles Dickie, National Secretary of the Federated Shop Trades. Grant Hall, vice president of the C. P. R. acted as chairman of the Associated Companies Operating Committee and R. J. Tallon, Canadian President of the Federated Shop Trades acted as chairman of the union committee.

The Federated Shop trades with

(Turn to page 5, please)

Chicago's Record

CHICAGO, March 29—Maybe the crooks are finding out that crime doesn't pay.

But whatever the reason, Chicago's Criminal Court record is clear.

Chief Justice Harry Fisher announced that for the first time in the city's history, Chicago's seven Criminal Court judges have caught up with their work.

Japanese Flier Dies In Crash At New York

NEW YORK, Mar. 29.— Captain Y. Nagoya, Japanese flyer, was killed to-day in the plane which he hoped to pilot across the Pacific ocean for the $25,000 prize offered by the Tokyo newspaper Hochi Shumbun.

The plane, a new Bellanca delivered only a week ago, dived into the water of Mill Basin near Floyd Bennett airport a few moments after Nagoya attempted to take off for Newcastle, Del., where the Bellanca C[illegible] was to make final [illegible]ments.

FAMILY OF THREE GASSED.

CORTLAND, N.T.— A family of three was killed by coal gas here last night. The dead: Charles Clark, 32, his wife, Alice Ray 26, and their daughter, Charlotte Irene, 6.

SINGER TO FACE TRIAL BY JUDGE IN SERIOUS CASE

Montreal Youth Held on Wounding Charge is Chief Witness.

TELLS OF STRUGGLE.

Admits Shooting Anderson Twice, Then Driving in Own Car to Toronto.

HAMILTON, Mar. 29. (C.P.) — George Anderson, choir singer, was to-day committed for trial on a serious charge involving Harry Brightwell, Montreal youth, Anderson was committed by Magistrate Vance, allowed $10,000 bail, and will be tried by a judge.

Brightwell, who is awaiting trial at the next assizes on a charge of wounding Anderson, was the chief witness against Anderson to-day.

Anderson was shot and wounded in his motorcar at a lonely spot on Green's side road late on the evening of Jan. 17. The affair was shrouded in mystery for several weeks until Anderson made a statement saying that Brightwell was his companion at the time. Brightwell was arrested in Montreal, charged with wounding Anderson. The charge against Anderson of attempting to commit a serious offense against Brightwell was laid on Saturday.

Shot Twice

In the course of his testimony today Brightwell declared: "I took a revolver out of my left hand coat pocket and shot him twice."

The court room was crowded when Anderson entered, still in a weakened condition from his injuries. He was arraigned and pleaded not guilty, and Brightwell was called to the stand. G. W. Ballard, crown attorney, obtaining the protection of the court for him.

Brightwell told of meeting And-

(Turn to page 5, please)

LEAGUE GROUP TO SEE HANKOW

Chinese Claim Commission Influenced by Japs—Urge Visit to Manchuria.

CONCESSION TROUBLE.

NANKING, March 29 (C.P.). — The commission sent out here by the League of Nations to investigate the Sino-Japanese conflict decided tentatively to-day to visit Hankow depite efforts in certain Chinese quarters to persuade them to go to Manchuria at the earliest possible moment.

The Nanking Government's contention is that the commissioners were sent here primarily to examine the Manchurian problem and that the suggestion for a visit to Hankow originated with the Japanese.

It is believed here that the Japanese are eager to have these visitors learn as much about Hankow as possible, particularly about the former British concession which was handed back to China in 1927.

It is generally admitted that the concession has been affected disadvantageously by unsettled conditions in the Hankow district, by the recent disastrous floods and by other influences.

The Commissioners, however, plan to leave Nanking on Friday by steamer for Hankow whence they will go on to Peiping by train. To-day they had a round of conferences with Chinese officials.

Boy Badly Scalded When Boiler Is Upset

WOODSTOCK, Ont., March 29.—(C.P.).—Freddie Nuggnett, little son of Mr. and Mrs. Frederick Nuggnet, North Carolina residents, who were spending the Easter vacation in the village of Embro, was seriously scalded about the head, neck, shoulders and arms to-day, when a wash boiler of boiling water slipped from his father's hands, the entire contents spilling over the lad who was playing nearby. Hopes for his recovery are held out by the attending physician.

FREE WHEAT FOR FLOUR.

WASHINGTON. — Applications for free government wheat to be ground into enough flour to feed 3,696,000 persons have been approved by the Red Cross.

These applications call for 681,670 barrels of flour.

IN MEMORIAM

RAY.—In loving memory of Ezra (Bill) Ray, who died March 28, 1931.

—Ever remembered by Mr. and Mrs. Airey and Gerald.

IN MEMORIAM

WEAVER—In loving memory of my dear wife, Mrs. Lorne Weaver, who died March 27th, 1928.

There is some one who misses you sadly
And finds the time long since you went,
There is someone who thinks of you always
And tries to be brave and content.
Gone is the face we loved so dear,
Silent the voice we loved to hear:
'Tis sad, but true—we wonder why,
A silent voice and empty chair,
It almost breaks our hearts,
But soon we'll meet again
Never more to part.

—Sadly missed by loving husband, Lorne and little family, Margrette, Jennie and Marion.

IN MEMORIAM

McCARTNEY—In loving memory of my dear sister, Mrs. George McCartney, who passed away on March 28, 1929.

Oh what would I give to clasp
Your hand, your dear kind face,
To see your loving smile, your
Welcome voice that meant so much
to me.

Sadly missed by Sisters and Brother

IN MEMORIAM.

RAY. — In memory of Ezra (Bill) Ray, who departed this life on March 28, 1931.

—Always remembered by his Family

RAY. — In loving memory of Ezra Ray, who passed away on March 28, 1931.

I have lost a dear companion,
A life linked with my own;
And day by day I miss him more
As I walk through life alone.
The blow was great, the shock severe—
I little thought the end was near;
It's only those who have lost can tell
The sorrow of parting without farewell.
In lonely hours of thinking,
Thoughts of you are always near;
I who loved you, sadly miss you
As it dawns another year.
Some may think that I've forgotten
When at times they see me smile;
But they little know the heartache
That smile hides all the while.

—Sadly missed by loving Friend, Glad.

IN MEMORIAM

LANGTON. — In loving remembrance of Helen Langton, who passed away 3 years ago to-day, and Phyllis Jean Langton, who passed away one year and a half to-day.

My heart is filled with memories
And will be to the end;
The memory of my darling girls
Who always were my friends.
As I sit and wonder
Just why they were the first to go?
A voice as soft as a baby's breath
Just whispers, "Don't you know?
"It's because God in his wondrous Love
For them, who were two of the best,
Has taken them from this weary world,
To Heaven and eternal rest.
The angels of heaven were robed in white,
All happy at play in the spirit of of light,
When Jesuse came smiling and said to his band:
'Here's two more little playmates, Give Helen and Phyllis your hand.'
They were only two little rosebuds,
Two sweet little flowers from birth;
But God took them home to heaven
Before they were soiled on earth."

—Ever remembered by Mother and Father.

LOCALS

BELIEVE IT OR NOT

We are now selling No 1 Body Hardwood at $10.00 per cord, cut This was originally bought to sell at $13.00, but we are taking our lo . It's bone dry. SANITARY ICE, COAL, WOOD AND COKE SUPPLY. 'Phone 3700. d::

SPECIAL

Pea size Solvay Coke, also Buckwheat and Rice sizes Blower Coal of the finest quality. Pocohontas, Steam. All sizes Hard Coal, Hard and soft wood, at J. A. E. Fitzgerald's, 253 Hunter street. Phone 111. 11d, 78, 179

DANCE AT CHEMONG

Thursday, March 24 and Monday, March 28th. Round and square dancing. Five piece orchestra. Admission 50c couple. Ladies provide lunch. 2d,24,28,258

COMMUNITY DANCE

Under combined auspices of the Canadian Legion and the Social Club of The Examiner, a Community Relief Dance will be held on Friday, April 1st, in the Legion Hall. Mose Yokom and his Band will play. 7d, 78

DON'T DELAY, 'PHONE 3135F.

for free examination of your furnace system. Prices given on old and new work. Have your furnace cleaned and made right now. Orders given my personal attention. General repairs. T. J. Blaby, 194 Lansdowne street. 2d,73,261

GEORGE STREET UNITED CHURCH

A Hot Dinner will be prepared and served by the Associated Advertising Dinners, Toronto, under the auspices of the Women's Association, at the Church, Wednesday, March thirtieth at 6.30. Admission, 50 cents. 3d, 74, 275

A "PURE FOOD" DINNER

will be put on by Associated Advertisers, Limited, of Toronto, under the auspices of St. Paul's Ladies Aid Society, on March 29th, at 6.30 p.m. Admission 50 Cents. 3d-18,23,28-172

MURRAY STREET W.A.

are sponsoring a dinner, provided and served by Associated Advertising Dinners, on Thursday, March 31st, at 6.30 p.m. Tickets, 50 cents. 3d,24,28,30,262

OVERSEAS MAIL

Mail for Great Britain and countries via Great Britain to connect with steamer Melita sailing from St. John on April 1st will close at the local Post Office at 11 p.m. March 30th.

Mail for the New York route to connect with steamer Majestic will close at the local Post Office at 11 p.m. March 30th.

ANTHRACITE PEA COAL

Jumbo Pea Coal, largest size and best quality we have ever had. Good buying for Spring use. 'Phone 96. McCarthy Johnston. mon.,tf.

MALE VOICE CHOIR

All members are requested to meet to-morrow (Tuesday) evening in George Street United Church at 8 o'clock for rehearsal. The presence of every choirister is requested.

HOW WE DO IT

Right from the bush to your woodshed, ½ cord mixed wood, $2.75 and one bag of potatoes. Baker's, phone 676. 6d,78,9830

CARD OF THANKS

The sons and daughters of the late William Thomas Griffin wish to express their sincere thanks to Father Costello, Father Carrol and the attending doctor, also Canadian Legion, Machine Shop, Fractional Motors, Employees C.G.E., Mr. McClarnon and all those who kindly loaned cars and many other floral tributes in their recent sad bereavement.

DIAMOND RINGS

During this Easter season Diamonds are a cherished remembrance.

We are now showing the very newest designs in Diamond Rings.

Have you seen the new Bluebird Diamond Rings. These Diamond Rings are of finest marksmanship and set with Bluebird Faultless Diamonds, which are absolutely guaranteed and registered.

See the fine Display of Diamond Rings in our window, ranging in price from $10.00, $15.00, $25.00, up to $500.00.

All Diamonds are shown in our Private Diamond Room.

WARNE BROS.
DIAMOND HALL
Phone 880

HWAIKING GOODS

A new stock of these Oriental goods for sale. Phone 1710J for appointment. 1d,74,306

ST. JOHN'S CHOIR

Rehearsal for all boy choristers tomorrow (Tuesday) afternoon at 1.30 sharp. All please attend.

LADIES' AUXILIARY TO CANADIAN LEGION

are holding a Euchre and Whist Drive in Legion Hall, Wednesday evening, March 30 at 8 p.m. Good prizes. Admission 25c. 1d,74,301

EAST CITY SOCIALS

The first social of the Easter season under the auspices of the ladies of the Immaculate Conception parish will be held in Community Hall on Tuesday, March 29th, and the second on Friday, April 1st. Good prizes; lunch, music. 2d,281

CARD OF THANKS

Mrs. E. Delong and family wish to thank the attending doctors and nurses of Nicholl's Hospital, Rev. C. D. Daniel, Western Clock Co., Mark Street United Church, also the many friends and relatives of the late Miss Greta Delong for kindness and words of sympathy also the many beautiful flowers received during her illness and death and for the many friends who kindly loaned their cars for the funeral.

Y.W.C.A. WEEK'S ACTIVITIES

Gymnasium Pageant:

It is only four more weeks to the Y.W.C.A. big Gymnasium Pageant which will be held in the Grand Opera House Friday evening, April 29. The pageant program includes new and intricate drills, marches and exercises by large classes of little tots, juniors and seniors. The perfect rhythm of class work is always thrilling to the audience. The second part of the program will consist of pretty folk, interpretive, toe and tap dances arranged around the theme "Mother Goose Nursery Rhyms Gone Modern" ballet.

Pageant Tickets:

The Pageant this year will be held on Friday night only. Those wishing to attend are advised to secure tickets early from the children who are eagerly selling them and to see they are exchanged at the Opera House for reserved seats the first day the plan opens. Each member selling ten tickets receives one ticket free. Prices are: Boxes, $1.00 courtesy Rotarians and Kiwanians; 75c centre down stairs and first three rows of balcony; 50c first three and last three rows down stairs and fourth row to aisle of balcony; 35c back of aisle in balcony; 25c rush seats second balcony.

Pageant Sewing:

Three hundred costumes are being made for the Pageant by interested groups from the Y.W.C.A. and various churches. Any mother or friend who is willing to help will be very welcome. Monday "Y" group; Tuesday afternoon, St. Paul's Church; evening, "Y" group; Wednesday afternoon, George Street Church; Thursday afternoon Murray Street Church; Thursday evening, St. John's Church; Friday evening, Knox Church; Trinity Church and Ashburnham Association are also assisting.

Pageant Costumes:

Pupils are reminded to pay costumes as early as possible.

Extra "Gym" Practices:

During this week special Pageant practices are being held. Pupils are asked to arrange to attend.

Foreign Work:

During the month Y.W.C.A. members have been endeavouring to help the work of the Y.W.C.A. in Foreign lands. Peterborough's allocation is $150.00 and each member has been collecting pennies which when all are brought in it is hoped will total $150. Sixty dollars has already been received and marked on the interesting bulletin. Members are reminded to bring in all bags this week. Do your part to help the scales register $150.

Junior Camper's Cooking Sale:

Home-make cookies, pies, cake and candy on sale at the market Saturday, April 2nd.

Membership Supper:

Friday April first. Members planning to attend please notify office by Thursday.

Girls' Work Conference:

Teen-age girls of the Y.W.C.A. clubs are invited to join in the city-wide Girl's Conference April 9. Ask your Sunday School teacher or the Y.W.C.A. for information.

Camp:

It is time now to plan your holidays. Camp Ingelstane provides a delightful out-of-door vacation at a very reasonable price. Fun, friends, sports including boating swimming, hikes, picnics, bonfires, games, sing songs, handicraft. Tell your friends about camp. Special reservations and prices will be arranged for organized groups if application is made early.

Week's Schedule:

Tuesday—10 a.m., Ladie's gymnasium class; 2 to 6, Badminton; 7, Intermediate tap dancing; 7.30, Senior dancing class; 8, Advanced gymnasium.

Wednesday—9.45, Junior gymnasium; 10.15, Babies' gymnasium; 11, Intermediate school girls; 4.30, Junior tap dancing; 5.30, Intermediate toe dancing; 7.30, Wohelo Club; 7.30, First Aid Class; 8.30, Elocution; 8.30, Badminton.

Thursday—2 to 6, Badminton; 3, Household worker's course; 4, Elocution; 7, Senior aesthetic dancing class; 8, Intermediate and elementary gymnasium classes.

Friday—10 to 3.30, Badminton; 4, Archery class; 6, Membership supper; 6.45, Intermediate tap dancing; 8, Basketball.

Saturday—9.30, Junior gymnasium; 10.45, Babies' gymnasium; 2, Ever Bright, Sunshine and Sunbeams club; 4 to 10, Badminton. 1d,74,303

SKATING AT BROCK ON TUESDAY NIGHT

Three Cash Door Prizes for Skaters—Ice is Good.

There will be skating to-morrow night at the Brock Street Rink, with the band in attendance. The ice is hard and fine for skating, and there will be three cash door prizes for the skaters holding the lucky numbers. Not many more nights.

Police Court

Whether it was Easter festivities or just the luck of the police, the docket in police court was crowded this morning for the first time in several months. In the absence of Magistrate Langley the heavy duties of the day were shouldered by two J. P.'s, Mayor Denne and City Clerk Armstrong, who were content in all but one case to adjourn hearing until the return of the regular occupier of the bench.

The one man dealt with was Elmer Liddell, who pleaded guilty to drunkenness on Woodbine Avenue. On April 26 last year Liddell was in the toils on a similar charge, so today he was charged as a second offender under the L.C.A. and was given the choice of paying a $50 fine or spending a month in jail. The court was in a kindly mood and levied no costs.

Clarence Smith, drover of Port Hope, did not plead to the charge that on Saturday afternoon he, while intoxicated, drove his car on the Port Hope highway. The information was laid by Highway Patrol Officer Ted Hornick. The case will be heard on Thursday. Smith posting a cash bail of $300 and a bond for an additional $2000.

Having pleaded guilty to selling liquor, Albert Buott urged that he be given a few days remand with freedom to settle up some business before being sentenced to jail. The court agreed to this favor, and a friend went Buott's bail for $500 until Thursday when sentence will be passed

Police expressed the expectation that several other will be implicated in the Buott case

Twice police have caught J Silvester Hart, Toronto youth, wandering about local streets and twice they have despatched him back to his family circle in the Queen City He bobbed up here again Saturday and was again boarded at the police station and charged with vagrancy in court He was remanded for three days to allow police to correspond with his parents and tighten up the reins of control

Old Country Soccer

LONDON, March 28 (C.P. Cable). Results of League football matches played in the British Isles to-day were as follows:

ENGLISH LEAGUE.

First Division.

Aston Villa 2, Sunderland 0.
Blackburn Rov. 1, Sheffield U. 2.
Derby County 1, Arsenal 1.
Liverpool 0, Huddersfield T. 3.
Manchester City 2, Birmingham 1.
Middlesbrough 4, Grimsby Town 0.
Portsmouth 2, Blackpool 2.
Sheffield Wed. 6, West-Ham U. 1.
West Bromwich A. 1, Everton 1.

Second Division.

Barnsley 3, Port Vale 0.
Bradford City 4, Leeds United 1.
Bristol City 1, Burnley 6.
Charlton Ath. 1, Manchester U. 0.
Chesterfield 3, Preston N.-E. 1.
Notts County 0, Bury 1.
Plymouth Argyle 5, Oldham A. 0.
Scuthampton 4, Nottingham F. 0.
Stoke City 2, Tottenham H. 2.
Swansea Town 4, Millwall 0.
Wolverhampton 6, Bradford 0.

Third Division—Southern Section.

Bournemouth 2, Swindon T. 1.
Cardiff City 1, Gillingham 0.
Coventry City 4, Northampton 1.
Exeter City 4, Reading 0.
Futham 8, Thames 0.
Mansfield Town 5, Luton Town 2.
Norwich C. 3, Crystal Palace 2.
Queen's Park R. 3, Clapton O. 2.
South-End United 1, Brentford 0
Torquay U. 8, Bristol Rovers 1.
Watford 2, Brighton and Hove 2.

Third Division—Northern Section.

Barrow 4, Hartlepools United 1.
Gateshead 3, Darlington 2.
Doncaster Rovers 3, Southport 0.
Halifax Town 1, Walsall 2.
Hull City 0, Chester 2.
Rochdale 3, York City 5.
Rotherham U. 4, Carlisle U. 1.
Tranmere R. 4, Crewe Alexandra 1.
Wrexham 2, Stockport County 1.

SCOTTISH LEAGUE.

First Division.

Third Lanark 4, Rangers 3.
Partick Thistle 2, Queens Park 1.
Celtic 1, St. Mirren 0.

RUGBY LEAGUE.

Bradford Northern 14, Widnes 7.
Desbury 7, Leeds 4.
Featherstone Rov. 11, Batley 8.
Huddersfield 40, Bramley 0.
Hull 10, Castleford 10.
Hunslet 23, Broughton Rangers 8.
Keighley 8, Rochdale Hornets 16.
Oldham 25, Barrow 7.
Salford 21, Wigan 9.
St. Helen's 32, Leigh 2.
Wakefield Trinity 22, Halifax 7.
Warrington 20, Swinton 3.
Wigan Highfield 10, St. Helen's Recs. 23.
York 9, Hull Kingston Rovers 0.

RUGBY UNION.

Aberavon 14, Wellington 3.
Bath 9, Old Merchant Taylors 3
Bristol 9, Blackheath 0.
Cardiff 24, Harlequins 10.
Gloucester 23, London Welsh 11.
Hartlepool 9, Old Leysians 7.
Llanelly 22, Nuneaton 0.
Newport 8, Coventry 6.
Neath 32, Brighton 0.
Penarth 11, Blackheath 11.
Plymouth 8, Leicester 18.
Pontypool 24, Northampton 3.
Swansea 8, Barbarians 12.
Waterloo 18, Halifax 14.
Dublin Wanderers 5, Birkenhead Park 12.
North of Ireland 11, Manchester 3 —at Belfast.

Badminton Tourney Held On Saturday

A very successful Badminton Tournament was completed on Saturday night at the Armouries by the members of the Peterborough Garrison Badminton Club. Many exciting contests were witnessed which kept the tournament full of interest throughout. The winners in the two groups were as follows:

"A" Group.

Ladies' Singles—Miss Brown defeated Mrs. G. Melton 15.11, 15.7.

Ladies' Doubles—Miss Brown and Miss Adams defeated Mrs. G. Melton and Mrs. R. J. Bolton, 15.8, 10.15, 15.12.

Mixed Doubles— Mrs. G. Melton and Capt. Bolton defeated Mrs. C. Stuart and Capt. Monkman, 6.15, 15.7, 19.18.

Men's Doubles—Capt. Bolton and Capt. Monkman defeated Lt.-Col. Wood and C. Webber, 15.10, 8.15, 19.16.

Mens' Singles—Capt. Bolton defeated C. Webber, 15.12, 8.15, 19.17

"B" Group.

Ladies' Singles—Miss Cadd defeated Miss Hewitt, 15.8, 6.15, 15.11

Ladies' Doubles—Mrs. C. Webber and Mrs. F. Hooper defeated Mrs. G. W. Hall and Mrs. K. Sheehy, 15.8, 9.15, 19.17.

Mixed Doubles— Mr. and Mrs. M. Rishor defeated Mrs. Dewart and Dr. Walsh, 15.10, 15.12.

Men's Doubles—Mr. J. H. Bell and Mr. Max Rishor defeated Major Clifton and Mr. K. Sheehy, 15.12, 15.10.

Men's Singles—J. H. Bell defeated Dr. Walsh 15.7, 15.8.

After the usual Saturday night refreshments had been served, the prizes, which consisted of silver spoons suitably engraved, were presented to the various winners by Mrs. W. G. Hall.

Rifle Shoot Results.

PETERBOROUGH RIFLE CLUB.

At the weekly shoot of the local club the shooting was above average, with Dobson and Clement a tie for first place, which was won by Clement after a shoot-off. On Saturday, April 2, a handicap shoot will be held, which will even scores up a bit for the tyro. Standing:

D. Clement	97
M. Dobson	97
J. McGrath	93
H. Wood	95
G. Wainwright	95
W. Zelhr	93
M. Cullen	86

MAIN STREET TOPICS

Jabs and Jottings as Picked Up by an Examiner Reporter

Messengers of Spring — a chirpy little robin and a flock of wild geese are reported by Arthur Head, 257 Bethune street. The redbreast was seen this morning by Mr. Head, hopping around in the jerky manner peculiar to robins and stopping every now and then with head inclined to one side lisening inently for the movements of some unsuspecting worm, which would provide a juicy breakfast.

Wild geese were observed on Good Friday, winging westward in arrowhead formation. One of their number it is said, became separated from the rest of the flock and was obviously in distress.

PETERBOROUGH RELIEF ROOMS

The Relief Rooms on Hunter Street will be open on Wednesdays and Saturdays until further notice.

DOOR PRIZE-WINNERS.

Winners of the door prizes at Brock Street Rink on Thursday night were: 1st, L. Dyer; 2nd, Mrs. R. Miller; 3rd Miss Gertrude Stabler. On Friday night the winners were: 1st, Miss Phyllis Davis; 2nd, Gordon Sabin; 3rd, Tom Snowden.

These special nights have been very popular, and if cold weather comes there will be one or two more of them.

ALL DEPARTMENT CALLED OUT

Entire equipment of Peterborough Fire Department was rushed to 183 Murray street at 1.35 p.m. to-day in answer to a frantic telephone call for assistance. The fire turned out to be nothing more serious than a troublesome chimney. No damage was caused.

Weddings

WHATLEY—WESTON.

A quiet wedding was solemnized at George Street Church parsonage on Thursday last, when Miss Alice Weston, daughter of Mrs. Martha Weston, of 487 Park Street, was united in marriage to Garfield Whatley, son of Mr. and Mrs. James H. Whatley, 231 Wescott Street. The attendants were Harry Weston and Miss Daisy Leal.

After the ceremony the happy couple assembled with their guests at the home of the bride's mother when they were tendered a reception.

Obituary

MRS. MARY JAMES

The death occurred in Witney, Oxfordshire, England, on Easter Sunday of Mary James, relict of Joseph James.

The deceased was in her 95th year, and was one of the oldest inhabitants of Oxfordshire County. Up until a few weeks ago, she had enjoyed good health.

Surviving her are two sons, William James, superintendent of Little Lake Cemetery, Peterborough; Harry James of London, England; also two daughters, Mrs. George Cutmore, of Witney, England, and Mrs. Leonards Hands of Banbury, England. Bert Cutmore of this city is a grandson.

SERGEANT W. T. GRIFFIN

As the remains of Sergeant William Thomas Griffin were lowered into the grave on Saturday morning at St. Peter's Cemetery, a group of Legionaires stood stiffly to attention, and the "Last Post" was sounded by Bugle Band Sergeant H. McClarnon of the Peterborough Rangers, in fitting tribute to an old soldier who had fought under General Lord Roberts in Afghanistan.

Previously Requiem High Mass had been celebrated at St. Peter's Cathedral by Rev. Paul Costello, after which the casket draped with the Union Jack was borne from the Cathedral by six grandchildren of the deceased, between a guard of honor former by members of the local branch of the Canadian Legion of which the late Sergeant Griffin was a member. The service at the graveside was conducted by Rev. C. J. Carroll.

William Thomas Griffin was a native of London, England, where he was born on May 22, 1852. Enlisting in the Royal Horse Artillery at the age of 18 years, he saw 22 years' service, during which time he fought under General Lord Roberts in Afghanistan and took part in the historic march to Kandahar.

Before coming to Peterborough in 1911, he also completed 21 years service in the Naval Ordinance Department at Woolwich Arsenal. He was predeceased by his wife seventeen years ago, since which time he has lived in retirement at 508 Water street. He was at one time employed by the William Hamilton Company and the Quaker Oats Limited.

Surviving him are three sons, Thomas B., William J. and Charles, also two daughters, Mrs. Ada M. Playford and Mrs. Grace E. Stewart all of this city.

The bearers were: Messrs. Thomas, Alfred, Harry, Fred and Charles Griffin and John Playford, all grandsons of the deceased.

UNSIGHTLY HAIRS
Permanently Removed by Electrolysis
ANNE GRAHAM LOGAN
Skin Specialist
201 Brock Peterborough 'Phone 3102
m-w-f-tf

EASTER DANCE - TO-NIGHT
AT
AUSTIN'S—Percy Atkinson's Orchestra
A Real Good Time for All. Come and Bring Your Friends.

BIRTH

MATTHEWS—At Nicholls Hospital, Sunday, Mar. 27th, to Mr. and Mrs. J. H. Matthews, 526 Hunter street, a daughter.

DEATH

ARMSTRONG—At Detroit on Saturday, March 26, 1932, Mary, beloved wife of Wilbert J. Armstrong and daughter of Mr. and Mrs. John Dinsdale, 95 Morrow St., Peterborough. Private funeral on Tuesday, March 28, 1932, at 2 p.m. from Morrow St. Interment in Keene cemetery.

NOTICE!

All past due accounts payable to Porter S. White are requested to be paid on or before April 1, 1932.

OUR FRAME AND PICTURE SALE continues all this week. Special discounts on all Frames and Framed Pictures.

The Roy Studio

TO-NIGHT - 8 P.M.
ALL SAINTS' PARISH HALL
RUBIDGE STREET
REV. E. J. SPRINGETT
OF WINNIPEG, WILL SPEAK ON
World Conditions: Their Cause and Cure
FREE ADMISSION—SILVER COLLECTION
TO-MORROW NIGHT—TUESDAY
8 O'CLOCK
LEGION HALL
Subject: Is Great Britain, Israel?

W. A. SETTLE
OSTEOPATH
SPINAL ADJUSTMENTS,
MOUNTAIN SUN LIGHT,
FOOT ADJUSTMENTS
124 HUNTER STREET. PHONE 649
PETERBOROUGH, ONTARIO.
ALSO WILLIAMSBURG METHODS
M. - tf

How About Your Spring Coat
HAVE IT DRY CLEANED AND FRESHENED UP READY FOR THE FINE DAYS.
Ladies' Coats and Dresses
Gents' Suits and O'Coats **$1**
Dry Cleaned and Pressed
'PHONE 669 - AND OUR DRIVER WILL CALL
MY VALET
QUINLAN & HUGHES : 173 SIMCOE STREET

Give your next order to any F. & G. Market and be convinced that you get good goods at very low prices.

F and G MARKETS

REMEMBER
You save money on every order you receive from an F. & G. Market. Saving is making.

EGGS—New laid. Firsts and extras. Dozen 17c

COOKING FIGS— New fresh stock .... 3 lbs. 25c

HONEY IN THE COMB—
Amber, section 10c
White, section 15c

COUNTRY GENTLEMAN MARMALADE—A new Shiriff's product
Small jar 25c; Large jar 40c

P. D. SAUCE— Special ..... 2 for 25c

CASTILE SOAP— Reg. 5c bar. Special..... 9 for 25c

LOBSTER—Apex brand (Guaranteed)
Small tin 20c; Large tin 35c

C. G. E. REFRIGERATOR
Look at the Examiner window and see the beautiful electric refrigerator we are giving away free. We are making a fortnightly draw tonight at 7 o'clock for our beautiful semi-monthly prize. Get in the contest. Get your coupons in. It costs nothing, it may mean much.

ROUND STEAK— Cut from extra Easter beef, lb. 20c

LEAN BEEF PIECES—
Boneless for stewing, 2 lbs. 25c
Minced as ordered, 2 lbs. 25c

COTTAGE ROLLS—Boneless. Smoked or pickled, lb. 12c

VEAL CUTS—
Choice fillet, lb. 25c
Choice veal steak, lb. 30c
Choice shoulder chops 20c

SNOWFLAKE AMMONIA ..... 2 Pkgs. 15c

FRESH VEGETABLES
We always have everything procurable in fresh vegetables, such as Head Lettuce, Spinach, Carrots, Beets, Cauliflower, Celery, Radish, Ripe Tomatoes, Sweet Potatoes.

SNAP HAND CLEANER— Regular 18c, special 14c

PEANUT BUTTER—We buy selected peanuts, fresh roasted and grind them twice weekly. Try it. lb. 20c

IT'S CONFIDENCE THAT DOES IT.
Tuesday Morning, from 9 to 11 a.m.
Extra Special!
CHOICE
Bananas - Bananas
2 Dozen 29c
PULLETS EGGS ----- 2 Dozen 21c

Pea Soup, 17 oz. tin..... 9c
Weston's Mixed Biscuits, lb. 23c
Dairy Butter, lb.....29c
Arrowroot Biscuit, lb.....25c
Maple Sugar, lb.....29c
Saxon Flour, 24 lbs.....65c
Toilet Paper.....6 Rolls 19c
Greengages.....2 tins 19c
Crother's Canada Crisp and Meadow Cream Sodas, 1 lb. 15c

All Grocery Orders Delivered Free
Porter S. White Co.
Phones 2960 1960 **Groceterias** 346 CHARLOTTE 332 GEORGE

BELLEVILLE MAN SLAYS HIS WIFE THEN TAKES OWN LIFE

PROBABILITIES.
Fresh north-westerly winds; fair. Wednesday—Fresh south-easterly to south-westerly winds; mostly fair and a little milder.

The Peterborough Examiner

HOME EDITION

VOL. LXVIII., No. 74 — PETERBOROUGH, ONTARIO, CANADA, TUESDAY, MARCH 29, 1932 — PRICE THREE CENTS

MULOCK HINTS AT EARLY SEAWAY TERMS

BELLEVILLE MAN SLAYS HIS WIFE THEN SUICIDES

Daughter Found Woman Dead at Foot of Her Bed.

REVOLVER USED.

Man Was 52 Years Old and His Wife Was 55.

BELLEVILLE, March 29 (C.P.)—Samuel Bowler, 55, to-day shot his wife, Coral, 52, to death at their home here, afterwards taking his own life by shooting two bullets into his head.

Domestic trouble is said to have led up to the tragedy. Bowler and his wife had been estranged for some time, although they kept on living in the same house.

The shooting took place around 1 o'clock. A daughter, Margaret, 15, was tending to housework in the kitchen at the time. Hearing two shots in quick succession, she rushed to the bedroom on the same floor in the front of the house, where she saw her mother stagger and fall to the floor near her bed. The father was holding a gun in his hand. The girl ran screaming out of the house, while Bowler was sending two bullets into his head.

Mrs. Horace Bowler, a daughter-in-law, who was also in the house at the time, found the man lying prone on the living room floor with the .32 calibre revolver lying near him. She ran across the street to Alexanders grocery store where she notified police by phone. Sergeant Arthur Harmon and Constable Taylor proceeded to the house, with ambulance. Coroner Dr. F. R. Cronk, who had also been summoned, pronounced life extinct. Mrs. Bowler, who had two bullets in her body, had succumbed to internal hemorrhage while Bowlers death followed the self-inflicted shots. An inquest will be held this afternoon. The bodies were removed to a local undertakers

THREE KILLED IN TRAIN CRASH

Locomotive and Four Cars Fall Off Bridge After Washout.

PASSENGERS ESCAPE.

VANCOUVER, March 29 (C.P.)—Three members of the crew were killed and a fourth seriously injured when a Pacific Great Eastern Railway locomotive and four cars crashed through a bridge 10 miles north of Lillooet late last night. No passengers were injured. Word of the accident reached here to-day.

The dead are: Minor G. Bazley, engineer, Squamish, B.C.; J. R. Duncan, fireman, Squamish; H. P. Cumming, brakeman, Vancouver.

The injured man, C. M. Conley, brakeman, North Vancouver, is being brought here to-day by special train. He is expected to recover.

It was the first serious accident in the history of the Pacific Great Eastern, according to officials of the line.

The accident was caused by a washout which had undermined several of the bridge footings.

Mother Saves Family When Home Is Lost

BELLEVILLE, Mar. 29. (C.P.)—Mrs. Albert Dunkley, 2nd Concession of Rawdon, saved the lives of her husband and ten members of the family when she awake to give the alarm before fire destroyed their home early this morning. They were only able to make their exit in night attire, as the flames spread quickly through the structure, and found temporary shelter at the home of a neighbor. Loss is partly covered by insurance.

RUMOR COMMISSIONER OF CUSTOMS TO RETIRE

OTTAWA, March 29 (C.P.).—A report is current here to-day that the retirement of R. W. Breadner, Commissioner of Customs from the Dominion Civil Service, would be announced at the end of the present month. It was said that T. H. Bertram, collector of Customs rt Toronto, would either succeed Mr. Breadner or be named to the proposed Tariff Board.

The Department of National Revenue issued a denial of the accuracy of the report, and Mr. Breadner said he knew nothing of it.

NEWS IN BRIEF

SHORT ITEMS RECEIVED OVER C. P. WIRE.

SHERIFF NOW SCENARIST

HOLLYWOOD — Robert Cedrid Sheriff, whose war drama, "Journey's End," lifted him from obscurity as a writer, has arrived here from England to become a scenarist at universal studios His first assignment is to adapt Erich Maria Remarque's "The Road Back," a sequel to "All Quiet on the Western Front."

OFFICIALS FIGHT DUEL

BUENOS AIRES—Jose B. Abalos, former minister of public works under the regime of Hipolito Yrigoyen, and Enrique Martinez, another Yrigoyenista, fought a duel with swords at Cordoba City yesterday. Martinez was cut on both cheeks, and Abalos was unharmed. The men were not reconciled.

CHURCH BURNS

BLACKSTONE, Mass.—Fire today destroyed St. Paul's Catholic Church here. The loss on the building and contents was estimated at 200,000. The origin of the fire could not be determined, as the flames had made great headway before the firemen arrived. The church was built in 1850.

LOWER OCEAN RATES

NEW YORK.—The New York Times says trans-Atlantic steamship lines are considering reducing passenger rates. The reductions would average about 20 per cent.

PAINTING AUTHORITY DIES.

NEW YORK. — Harold Louis Ehrich, one of the world's foremost authorities on the paintings of the old masters, died last night at Pinehurst, N.C., friends here learned to-day. Death was due to a heart attack.

GRAF OVER SPAIN

HAMBURG—The Graf Zeppelin German dirigible, was reported over Cape Creus, 75 miles northeast of Barcelona, Spain, at 8 a.m. to-day (2 a.m., E.S.T.). The Graf is returning to Germany after a round trip flight to Pernambuco, Brazil.

CURFEW RULE CEASES

SHANGHAI—The curfew regulation in the international settlement adopted at the beginning of the Sino-Japanese hostilities as a safety measure, was abolished to-day. Authorities of the French concession participated in the elimination of the rule, which required all citizens to be off the streets between 10 p.m. and 4 a.m.

THEATRE MANAGER KILLED

ROCHESTER. — David Nolan manager of Loews Rochester theatre here, and well known in theatrical circles, was killed this morning when the Taxicab in which he was riding went off the road a few miles west of Rochester.

JOBLESS GO BACK TO CAMP

ASHCROFT, B.C. —Unemployed men from relief camps between Revelstoke and Spence's bridge who gathered here over the week-end are returning to their camps today. Decision to return was announced last night following a meeting between representatives of the men and E. S. Jones, district engineer of the British Columbia Public Works Department. The men quit work in protest against a reduction in pay.

HOME PARTIALLY DESTROYED.

BELLEVILLE. — Arriving home late last night, Fred Motley, Huff's Island, found the rear of his home on fire, and before it could be extinguished, considerable damage was done to the upper part. Loss is fully covered by insurance.

It is believed the fire was caused by an overheated lamp.

PAPERMAKERS ON STRIKE

ST. JOHN'S, Nfld.—Papermakers at Cornerbrook declared a strike yesterday, and all mill operations ceased, according to word received here this morning.

ALLAN CUP OFFICIAL.

PORT ARTHUR. — Albert Pudas, of Port Arthur, has been appointed by President Jack Hamilton, of the C.A.H.A., as one of the referees for the Allan Cup finals to open at Montreal on April 4.

Another official from Eastern Canada will be appointed by President Hamilton after he has taken certain recommendations into consideration.

TO HONOR MINISTER.

BROCKVILLE.— In recognition of his standing as a minister of the Presbyterian Church in Canada and of long association with the Senate of Montreal Presbyterian College, that institution is to confer the honorary degree of Doctor of Divinity upon Rev. Norman A. MacLeod, B.D., Ph.D., of Brockville, at its approaching convocation.

CHINESE REBELS MOVE STEADILY ON CHANGCHUN

Al Brances of Jap Militia in Manchurian Section Called Out.

BATTLE AT NUNBAN.

Dictator Pu-Yi's Throne Trembles as Defenders Call for Reinforcements.

CHANGCHUN, Manchuria, Mar 29 (A.P.)—The throne of young Mr. Henry Pu-Yi, heir of the old Manchu emperors and newly-made dictator of Federated Manchuria, trembled to-day before the march of 7,000 Chinese rebels, advancing victoriously upon Changchun.

Almost every branch of the Japanese military service here and at Mukden, the old capital, was called out to-day to stop the rebel march.

Japanese airplanes attacked with bombs and machine guns the rebel ranks at Nunban, only 35 miles from here, in Eastern Kirin.

The rebel troops, sworn to overthrow the new government of the federated state, which they have charged with usurping the power in Manchuria under tutelage of the Japanese, are led by General Li Hai-Tsing.

Regulars Defeated

They apparently had defeated the regular troops of Governor Hsi Hsia outside the town of Nangun, which was reported on the verge of surrender. The small Japanese detachments sent from here messaged for help, saying they had suffered heavy casualties in the fighting.

The rebels have established their headquarters at Fu-Yu and are in control of the territory south of there as far as Nungan.

Japanese infantry troops from Mukden and artillery corps from Chengchiatun already have arrived here and an infantry regiment under Col. Oshima prepared this evening to entrain at Harbin for the battle zone.

The staff of the Japanese branch Consulate at Nunga and the remainder of the Japenese residents of the city were believed to have escaped before the presumed occupation by the Chinese

The last message received said a band of Japanese civilians, with the aid of air bombers, was proceeding through the surrounding rebel lines in the hope of proceeding eastward to the Yaomen, a station on the Chinese Eastern Railway, fifty miles north of here. It was not known whether small detachments of the Japanese police and soldiers pre-

(Turn to Page 3 Please)

PRISON BREAKER ELUDES POSSES

Detective Shot By International Crook Making Desperate Fight for Life.

U. S. AIDING IN HUNT.

VANCOUVER, March 29 (C.P.)—Gallantly fighting against death from wounds, inflicted by bullets fired from a gun in the hands of William Bagley, international crook, jail breaker, bank robber and fugitive from justice late Saturday night in Vancouver, Detective David Maxwell of the Burnaby Municipal police force was holding his own in hospital here this morning. His condition was reported by hospital officials as "fair and easier." He is, however, in a very critical state.

Although armed posses have continued to scour the city and adjacent districts for Bagley since the shooting of Maxwell, not the slightest clue as to the whereabouts of the bandit has been reported, and Bagley appears to have dropped from sight just as completely as he did when he, with four other convicts, escaped from Oakalla Jail the night of Jan. 3. The man-hunt, however, is continuing.

Armed police in launches are searching along the banks of the Fraser River and tributary streams, as well as small bays and inlets of the Gulf of Georgia for the fugitive.

Washington State Police are cooperating in the hunt also and are running down every clue under the belief that he escaped the British Columbia police net and crossed to United States territory.

WORLD TRAVELLER DEAD.

WASHINGTON. — Crittenden Marriott, 55, author, newspaperman and world traveller, died here yesterday after a long illness.

Girl Dope Smugglers Hide Contraband In Between Layers of Elastic Garters

CAIRO, Egypt, March 29.—(AP)—Girl dope smugglers into Egypt have taken to secreting their contraband in between layers of elastic in their garters, frequently lovely pink and green silk Paris creations.

Since girls are not liable to search at the gangplanks of vessels docking at Egyptian ports the smugglers are able to obtain heroin from sailors and get it off with little chance of attracting attention.

Another dodge recently discovered to be in use by dope smugglers involved secreting little packets of hashish, the wrappers of which had been plastered with camel's hair, in tufts of hair on the back of camels coming into the Egyptian cities from the desert.

So clever was the hiding of the little packets that it was impossible to discover them except by running fingers through the animals' hair.

James A. Beatty Is Found Dying Beside His Car

President of Morrow and Beatty, Widely Known Contracting Firm, is Overcome By Deadly Monoxide Gas and Dies Shortly After Being Found Lying on Road.

FIRM IS AT PRESENT ENGAGED IN BUILDING CHATS FALLS HYDRO PLANT ON OTTAWA RIVER

TORONTO, Mar. 29.—James A. Beatty, widely known power site engineer and president of Morrow and Beatty of Toronto and Peterborough, builders of the Abitibi Canyon development, the huge power dam and buildings at Smoky Falls, Kapuskasing, and recently the Chats Falls hydro plant on the Ottawa River, was found dead Monday near Fairport Beach, victim of the fumes from his motor car's engine.

He was a professional partner of Harold A. Morrow of Peterborough, this firm having constructed some of the largest engineering works in this country, especially in the harnessing of water powers.

Try to Raise Rear Wheels

Apparently overcome as he was trying to hoist the rear wheels of his light coupe from a slippery rut into which they had slid, Mr. Beatty had fallen forward after breathing the carbon monoxide fumes from the motor which he had left running. Despite efforts of physicians to resuscitate him, he died a few minutes after he was overcome. The engine was still running when he was found by a party of young Toronto people.

Following investigation by Coroner Dr. V. E. Cartwright of Pickering, it was announced there would be no inquest and the body was brought to Toronto. Mr. Beatty was 53 years of age and one of the most widely known power development contractors in Canada, his company having completed many of the Ontario Hydro-Electric Power Commission projects of the past decade

From the signs found by Coroner Cartwright and Chief of Police Oliver Crummer, of Pickering Mr. Beatty had managed to drive the car a distance of about 10 feet after it had first struck. Then it had struck a shallow furrow, heavily overgrown with grass. Into this the rear wheels had slipped and started to spin. After vain attempts to drive the light car out of the rut, the driver had alighted and taken a jack and a bundle of burlap from the tool compartment and set to work to free the foundered vehicle.

Knelt Near Exhaust Pipe.

With the motor still running while he undertook his work and breathing rapidly from his exertions, Mr. Beatty, in the opinion of the coroner, fell a ready victim to the fumes escaping from the exhaust pipe, which was only a few inches from his face as he knelt at the rear of the car. He had fallen forward, apparently overcome without realizing his danger.

Within a few minutes, a carpenter named McNeil, who was working at a nearby cottage, became attracted by the motor car standing isolated.

"He was a very fine engineer, and a man of the highest integrity and ability" said Fred Gaby, chief of the Hydro Power Commission engineering staff, last night. "I am thunderstruck at the news of his death. He was a capable contractor and known for his engineering skill all over Canada. I regret very much to hear of his being a victim of such an accident."

Engineering Graduate

Mr. Beatty was born in Fergus son of Matthew and Catherine Beatty of that town. His parents were both of pioneer families and widely known in the district. After attending and graduating from the Fergus public and high schools, he came to the University of Toronto and entered the School of Practical Science, graduating in engineering.

Immediately after leaving university, Mr. Beatty joined the Riter

(Turn to Page 3, please)

MAN FOUND DEAD BESIDE HIS CAR

Young Belleville Man Takes His Own Life on Lonely Side Road.

NOTE FOUND IN COAT.

BELLEVILLE, Mar. 29 (CP). The body of Roy M. Rosborough, 27, was found lying face downward beside his parked car on a side road on the 3rd concession of Thurlow with a .32 calibre revolver a short distance away, early this morning, by Walter Sheffield and his wife, who were returning home after visiting friends.

His coat was neatly folded and lying in the car, while a box of cartridges, the same as used in the gun, were lying on the running boar dof the car. A note was found on his coat stating: "If I do not make a good job of this do not revive me as it took much nerve."

The young man for some years has had periods of "melancholia" believed due to head injuries received in an automobile accident some years ago in the United States.

He leaves a father, four sisters and four brothers. He was a member of the United Church and fraternally was identified with the Belleville lodge A.F. and A.M. No. 123.

Dr. R. W. Tennent, coroner for the district and provincial Constable Gordon Campbell visited the scene and an inquest was considered unnecessary.

MAN SUFFERS BURNS WHEN HOME IS LOST

LONDON, Ont. Mar. 29.—(CP)—William Phillips, London, is in St. Joseph's hospital, suffering from serious burns to the feet received when his home was destroyed by fire early today. His wife and four year old babe were also injured in the blaze, the household having a narrow escape from death, according to firemen. A neighboring house was partially destroyed when the flames leaped across an alleyway.

ALLEGED SLAYER TAKEN WHILE ASLEEP IN SHACK

SAULT STE. MARIE, Ont., Mar 29. (C.P.) — Leonard Minor, 25, charged with having shot and killed Miss Lennie Selby, 14, and Harold Martindale, 25, at Rexton, Mich., on Sunday night, was found by the police at Mackinaw county last night, asleep in a shack at Gould City, Mich., and was arrested. There was a rifle and a revolver in the shack.

Minor was taken to St. Ignace jail.

SESSION WINDS UP

Chief Justice Hopes Agreement With Dominion Will Speed Action With U.S.

REVIEWS LEGISLATION.

Sees Favorable Outook for Agricultural Production, High Commodity Prices.

TORONTO, Ont., Mar. 29.—(CP)— Intimation that an agreement regarding the St. Lawrence waterway is expected shortly is contained in the prorogation speech of Rt. Hon. Sir William Mulock, Chief Justice and Administrator of Ontario, who today officially ended the third session of the 18th Legislative Assembly of the Province.

"My ministers expect to arrive at an agreement with the federal authority in relation to the construction of a joint seaway and power development in the international section of the St. Lawrence River," the speech said. "This is a matter of special satisfaction because it will facilitate the negotiation of the deep waterways treaty between the United States and Canada, and its submission to the respective legislative bodies concerned."

Favorable Outlook

The Chief Justice, after thanking members of the Legislature for "earnest consideration of the public welfare and for the enactment of much beneficial legislation," continued: "The favorable outlook for agricultural production during the coming season and the gradual restoration of commodity prices, promise materially to help the commercial situation.

Promise of detailed consideration by the government of the report of the Royal Commission on Cancer is also contained in the speech. The report "is a valuable contribution to the available information on the subject," Sir William said.

"Legislation has been adopted to enable the government to exercise the constitutional rights of Ontario with respect to insurance, as affirmed by the Judicial committee of the Privy Council. There is a general disposition to uphold firmly the provincial authority in this important respect.

Will Continue Work.

"Under the authority of your legislation, the Ontario Municipal Board will combine and continue

(Turn to Page 5)

REV. JOHN LYONS CONSECRATED BISHOP, DIOCESE OF ONTARIO

Services Conducted at St. George's Cathedral, Kingston, By Rt. Rev. J. F. Sweeney.

COLORFUL OCCASION.

KINGSTON, March 29 (C.P.).—Rev. John Lyons, Archdeacon of Frontenac, and rector of St. John's Church, Prescott, was consecrated Bishop of the Anglican Diocese of Ontario at services in St. George's Cathedral here this morning.

Consecration services were conducted by Rt. Rev. James F. Sweeney, Bishop of Toronto and senior Bishop of the Ecclesiastical Province of Ontario.

Bishop Lyons is the fifth Bishop to be consecrated in St. George's Cathedral since the Church of England in Canada was given authority to conduct the consecration services 70 years ago.

Clergymen from all over the Diocese, as well as from other Dioceses were here for the ceremony.

At eight o'clock Holy Communion was celebrated and the consecration proper commenced at 10.30 o'clock. The Communion service was celebrated by Bishop Sweeny assisted by Rt. Rev. J. C. Farthing, Bishop of Montreal, and Rt. Rev. J. C. Roper, Bishop of Ottawa.

Presentation Follows.

The sermon was preached by Rt. Rev. Derwyn T. Owen, Bishop of Niagara. The Bishop-elect, Ven. Archdeacon John Lyons, was then presented to the Bishop of Toronto by Bishop Roper and Bishop C. A

(Turn to Page 5, please)

Heater Explodes; Family of 4 Dies

DETROIT, March 29.—Explosion of a home-made heater in the garage-home of Oliver Stewart, 45, to-day caused his death and that of his wife and their two children. The blast wrecked the interior of the small structure, but left its walls standing.

The four members of the family, including a daughter, Mamie, 5, and a son, Thomas, 2, were sleeping in three beds in a room off the kitchen. Chief Adolph Ferelius of the Lincoln Park Fire Department, said none of them had a chance to escape.

30,000 RAILWAY MEN TAKE CUT OF TEN PER CENT

Slash Affects Mechanics on Half Dozen Canadian Roads.

OFFICIALS SILENT.

Reduction Goes Into Effect April 1 — Lasts Till March 31, 1933.

MONTREAL, Mar. 29.—The All Canadian Federated Shops Trades, numbering some 30,000 mechanics on more than half dozen Canadian railroads will take a 10 per cent cut in pay for one year dating from April 1, it was announced today. The reduction will mean a saving of $2,000,000 annually to the companies.

Under the new agreement, which terminates on Mar. 31, 1933, provision is made for a 10 per cent reduction in the monthly compensation of the men—maintaining the basic rates of pay." The companies affected include the Canadian Pacific, the Canadian National, the Toronto, Hamilton and Buffalo, the Quebec Central, the Northern Alberta and the Esquimault and Nanaimo Railways.

Beyond making the bare announcement of the agreement which was signed in the offices of the Railway Association of Canada, neither the company heads nor officials of the unions would comment.

No Statements

"We have no statement to make," said Charles Dickie, National Secretary of the Federated Shop Trades. Grant Hall, vice president of the C. P. R. acted as chairman of the Associated Companies Operating Committee and R. J. Tallon, Canadian President of the Federated Shop Trades acted as chairman of the union committee.

The Federated Shop trades with

(Turn to page 5, please)

Chicago's Record

CHICAGO, March 29—Maybe the crooks are finding out that crime doesn't pay.

But whatever the reason, Chicago's Criminal Court record is clear.

Chief Justice Harry Fisher announced that for the first time in the city's history, Chicago's seven Criminal Court judges have caught up with their work.

Japanese Flier Dies In Crash At New York

NEW YORK, Mar. 29.— Captain Y. Nagoya, Japanese flyer, was killed to-day in the plane which he hoped to pilot across the Pacific ocean for the $25,000 prize offered by the Tokyo newspaper Hochi Shumbun.

The plane, a new Bellanca delivered only a week ago, dived into the water of Mill Basin near Floyd Bennett airport a few moments after Nagoya attempted to take off for Newcastle, Del., where the Bellanca C[illegible] was to make final [illegible]ments.

FAMILY OF THREE GASSED.

CORTLAND, N.T.— A family of three was killed by coal gas here last night. The dead: Charles Clark, 32, his wife, Alice Ray 26, and their daughter, Charlotte Irene, 6.

SINGER TO FACE TRIAL BY JUDGE IN SERIOUS CASE

Montreal Youth Held on Wounding Charge is Chief Witness.

TELLS OF STRUGGLE.

Admits Shooting Anderson Twice, Then Driving in Own Car to Toronto.

HAMILTON, Mar. 29. (C.P.) — George Anderson, choir singer, was to-day committed for trial on a serious charge involving Harry Brightwell, Montreal youth. Anderson was committed by Magistrate Vance, allowed $10,000 bail, and will be tried by a judge.

Brightwell, who is awaiting trial at the next assizes on a charge of wounding Anderson, was the chief witness against Anderson to-day.

Anderson was shot and wounded in his motorcar at a lonely spot on Green's side road late on the evening of Jan. 17. The affair was shrouded in mystery for several weeks until Anderson made a statement saying that Brightwell was his companion at the time. Brightwell was arrested in Montreal, charged with wounding Anderson. The charge against Anderson of attempting to commit a serious offense against Brightwell was laid on Saturday.

Shot Twice

In the course of his testimony today Brightwell declared: "I took a revolver out of my left hand coat pocket and shot him twice."

The court room was crowded when Anderson entered, still in a weakened condition from his injuries. He was arraigned and pleaded not guilty, and Brightwell was called to the stand, G. W. Ballard, crown attorney, obtaining the protection of the court for him.

Brightwell told of meeting And-

(Turn to page 5, please)

LEAGUE GROUP TO SEE HANKOW

Chinese Claim Commission Influenced by Japs—Urge Visit to Manchuria.

CONCESSION TROUBLE.

NANKING, March 29 (C.P.). — The commission sent out here by the League of Nations to investigate the Sino-Japanese conflict decided tentatively to-day to visit Hankow depite efforts in certain Chinese quarters to persuade them to go to Manchuria at the earliest possible moment.

The Nanking Government's contention is that the commissioners were sent here primarily to examine the Manchurian problem and that the suggestion for a visit to Hankow originated with the Japanese.

It is believed here that the Japanese are eager to have these visitors learn as much about Hankow as possible, particularly about the former British concession which was handed back to China in 1927.

It is generally admitted that the concession has been affected disadvantageously by unsettled conditions in the Hankow district, by the recent disastrous floods and by other influences.

The Commissioners, however, plan to leave Nanking on Friday by steamer for Hankow whence they will go on to Peiping by train. To-day they had a round of conferences with Chinese officials.

Boy Badly Scalded When Boiler Is Upset

WOODSTOCK, Ont., March 29.—(C.P.).—Freddie Nuggnett, little son of Mr. and Mrs. Frederick Nuggnet, North Carolina residents, who were spending the Easter vacation in the village of Embro, was seriously scalded about the head, neck, shoulders and arms to-day, when a wash boiler of boiling water slipped from his father's hands, the entire contents spilling over the lad who was playing nearby. Hopes for his recovery are held out by the attending physician.

FREE WHEAT FOR FLOUR.

WASHINGTON. — Applications for free government wheat to be ground into enough flour to feed 3,696,000 persons have been approved by the Red Cross.

These applications call for 681,[illegible] 670 barrels of flour.

NEW IMMUNIZATION ANNOUNCED FOR DREADED SCARLET FEVER

Treatment is "Toxoid" of Mixture of Fever Germs and Anti-toxin of Blood.

EASIER TO TAKE.

By F. B. Colton, A. P. Science Writer

WASHINGTON, Mar. 29.—(AP)—A new way to immunize children against scarlet fever, considered more potent than the anti-toxin now in use, was announced today by the U. S. Public Health Service.

The new treatment is a "toxoid" consisting essentially of a mixture of scarlet fever germs and the anti-toxin manufactured by the blood to resist them, with formalin added as a preservative. The "toxoid" is still undergoing tests but is considered so satisfactory that physicians of the public health service are treating their own children with it.

Better Protection

The toxoid is not only considered a better protection against scarlet fever than the old anti-toxin but is much easier to take because it produces only a mild reaction in the child.

The principle of the toxoid is to "fight fire with fire." Scarlet fever germs that have been made harmless are used in it to fight other scarlet fever germs that are still dangerous.

The new toxoid is made by mixing scarlet fever germs grown in the laboratory with the anti-toxin from horse blood. The mixture is treated with formalin to preserve it and is kept in a farm chamber for two months. At the end of that time the germs in the mixture seem to have lost their power to produce scarlet fever, but the anti-toxin is still capable of fighting the disease.

VETERAN MASON DIES IN LONDON

Thomas Rowe, for Years Inspector of Benevolence's Passes Away.

BORN IN CAMPBELLFORD.

LONDON, March 29. — Thomas Rowe, former London haberdasher, and for some years prominent Masonic officer, died yesterday at his home on Oxford street. He was born in Campbellford 70 years ago. He came to London as a young man and for forty years conducted his business here. Prominent in the work of Masonry, he was for some years Inspector of Benevolences for the Grand Lodge of Ontario. While engaged in this work, he resided from 1926 to 1930 in Hamilton. He was a Past District Deputy Grand Master of the London district; Past Grand Superintendent of the Grand Chapter, Royal Arch Masons of Canada; a former member of the Board of General Purpose of the Grand Lodge; Past Master of St. John's Lodge, No. 20, A.F. & A.M.; and first Principal of St. John's Chapter, No. 3. Mr. Rowe had been a member of the Public School Board and was a Past Chairman of that body. He is survived by his widow, three children, Miss E. Blanch, Mrs. H. T. Wiley, both of London, and Mrs. George Nattress of Toronto; and one son, Thomas H. of London. The funeral, which will be under Masonic direction, will be held on Wednesday.

Wild Geese Seen Near Bailieboro

BAILIEBORO, Mar. 29. (Examiner Correspondence). — On Saturday a huge flock of wild geese found their way into a wheat field just on the outskirts of the village. A flock of almost one hundred have been in the vicinity of Rice Lake during the past few days.

LITTLE HEADWAY ON PEACE TERMS

Sino-Japanese Negotiators Agree on Section Dealing With Cessation of Fighting.

SNIPING PROBLEM.

BY MORRIS J. HARRIS
(A. P. Staff Correspondent)

SHANGHAI, Mar. 29.—The first of the major obstacles which have confronted the negotiators for a Sino-Japanese truce was cleared away to-day when a definite agreement was reached on the section of the proposals dealing with cessation of hostilities.

But in spite of this achievement reached just before the conference adjourned until Thursday, the negotiators appeared to be practically as far apart as ever. "We have made no headway on the important issues," Quo Tai-Chi, chief of the Chinese delegation, said after to-day's conference.

Sniping Continues

The sniping problem was one of the hurdles that had to be leaped in achieving the agreement on ending hostilities, however, and the negotiators expressed the belief today that sniping would subside as soon as a truce agreement is signed.

Withdrawal of the Japanese troops, the great stumbling block to all peace efforts heretofore, was no nearer settlement.

The adjournment was taken to give an opportunity to both sides again to refer matters to their respective governments. In the meantime a military sub-committee will again take up the troop withdrawal problem and try to work out some plan of gradual retirement of the Japanese army that will be satisfactory to both sides.

The time limits for the withdrawal now have developed into a moot point, a conference spokesman said.

Famous Hindu Shrine Pipers Go On Strike

TORUVALUR, India (By Mail) (C.P.). — Temple pipers in the famous Shrine of Sri Tyagarajaswami, one of the most richly endowed temples in India, have gone on strike.

Their action, which created a sensation in Hindu religious circles, caused a suspension of the great procession of the Hindu idols through the streets surrounding the temple, a ritual of great antiquity.

The pipers claim a hereditary right from time immemorial of giving whole-time service in the temple. In consideration they receive a small honorarium. Their complaint is that this sum is not paid to them regularly.

Enjoys Typically Western Life

PREFERS WESTERN PLAINS TO EASTERN SOCIETY.

Miss Ellen McAdoo, attractive daughter of the former Secretary of the United States Treasury, enjoys a typically Western life in the deserts and mountains of Arizona, despite the fact that her father's position would entitle her to a brilliant society career in the East if she were so minded. She is shown with her favorite pony, ready for a dash through the hills.

MOLLISON GETS FINE RECEPTION

Flier is Completely Exhausted After Nerve Wracking Trip Over Wilds.

NO SLEEP 3 DAYS, NIGHTS.

CAPE TOWN, Mar. 29. — (C. P. Cable).—J. A. Mollison, young Australian aviator, rested to-day after setting a new record of four days 17 hours and 19 minutes for the flight from England to the Cape of Good Hope which clipped 15 hours and 18 minutes from the previous record of five days, eight hours and 37 minutes set last summer by Peggy Salaman, London society girl, and Gordon Store, young flying club instructor.

Exhausted by three sleepless days and nights during which he flew almost continuously and dazed by the crash of his little plane as he sought to bring it down on a beach rather than face the glare of airport lights in his weakened condition, Mollison could scarcely speak or stand when he finally got away from the vast crowd which welcomed him and was driven to his hotel.

His main concern was his plane, from the wreckage of which a Negro taxi-driver dragged him unconscious after he had missed his landing and piled it up in the soft sand, and he asked airport officials to do what they could towards salvaging it.

Over New Route

Mollison had gone through a severe ordeal on a flight which took him on a route never before flown an almost straight line south from Lympne Aerodrome, Eng., across the Sahara desert and down the west coast of Africa. He had flown 6,230 miles, 800 miles less than Miss Salaman and Shore, and had averaged 1,400 miles a day with only six stops enroute.

The Australian sacrificed everything in the plane which he might have termed a luxury, wheel brakes, passenger seats and all the upholstery, in an effort to lighten the machine as much as possible. He discarded a revolver which most desert fliers carry, and arrived here with only one piece of personal baggage, a toothbrush.

Mollison finished the flight in worse shape than he did his record-breaking dash of less than nine days to Australia last August. The hot pace set for him by Miss Salaman and Store forced him to fly in longer jumps and take less rest than he had intended during his preparations before their flight.

He was almost incoherent when interviewers fired questions at him after his black skinned recuer took him to the administration office of the airport. He explained his crash on the beach by saying: "I landed on the beach because the lights were too much for me. For the last two days I have seen all the instruments in duplicate. I simply couldn't land on the aerodrome in the glare of those lights."

Amy Johnson Present

Among the crowd that greeted the flier was Amy Johnson, noted British aviatrix, who forced her way through the throng to congratulate Mollison. She had arrived yesterday unexpectedly on the steamer Winchester Castle. "I think you're wonderful," she told Mollison and sympathized over his "washed out" appearance.

After the mayor of Cape Town had greeted the flier on behalf of the city, police tried to force a lane through the crowd. Hundreds of people, however, broke through the lines and, hoisting the exhausted man to their shoulders, carried him to a waiting automobile which finally bore him away to his hotel and much-needed sleep.

RIOTING IN SPAIN

ANTEQUERA, Spain, Mar. 29. — (AP)—One man was killed, three wounded and 20 arrested in a series of clashes between civil guards and Communist strikers here.

The strikers fired upon the guards from rooftops.

Age-Old Signal Has Court Sequel

LONDON, (By Mail, A.P.)— When London bus drivers pass each other in their busses they lift their right hands and waggle two fingers at each other.

It is an age-old custom, and was always rather pleasant until an omnibus pedant revealed that the gesture had its origin in an old Roman insult, and was known in ancient Rome as "putting horns to the devil."

Therefore when Edwain James Walker, bus inspector, was so signalled by Thomas William Sealey, conductor, he took offense and struck him, knocking out two teeth.

Haled to court, he pleaded "guilty under great provocation" to assault and paid a fine and costs of £5 10s (about $20).

NORFOLK DEAN SEES LINDBERGH

Clergyman Mum After Conference Regarding Return of Stolen Baby.

NO IMMEDIATE RESULTS.

HOPEWELL, N.J., March 29 (A.P.)—Hope that the Lindbergh baby would be sent home before the month's end ebbed to-day.

The Very Rev. H. Dobson-Peacock, former Canadian rector, of Richmond, Va., who risked his life yesterday for an hour's talk with Col. Charles A. Lindbergh, said afterward he would probably confer again with the flying Colonel in three or four days.

This statement by one of three Norfolk intermediaries who are trying to get the kidnapped child back was interpreted by newspapers as meaning that his immediate release was not expected.

Dean Dobson-Peacock said again, however, he and the other two, Rear Admiral Guy H. Burrage and John H. Curtis, wealthy boat builder, were optimistic.

Col. H. Norman Schwarzkopf, head of the State police, said again that "Col. Lindbergh does not believe the information obtained at Norfolk to be of specific significance in this case."

What the Norfolk Dean told the famous airman was kept closely guarded, although he did say the conference resulted from a "contact" with the kidnappers.

Braves Storms

The clergyman, clad in windbreaker and heavy overcoat and carrying a shiny new brief case, flew with a navy pilot from Norfolk to Philadelphia despite buffeting winds and rain and snow. From

(Turn to Page 3 Please)

Storage Plant Burns, Loss Over $250,000

NORTH SYDNEY, N.S., Mar. 29. —(C.P.)—Fire following an explosion destroyed the $250,000 cold storage plant of Leonard Brothers and an adjacent warehouse of Thomson and Sutherland early this morning.

The explosion, so far not explained, occurred about 2.30 o'clock, and within an hour the large storage plant, the only one in Eastern Cape Breton, was a mass of flames.

Several other buildings were threatened for a time, but a shift in a brisk wind altered the situation and the firemen had the blaze under control shortly before four o'clock. They had been reinforced by detachments from Sydney and Sydney Mines.

OUR PRINTING PRICES are LOWEST

MERCHANTS ARE URGED TO STUDY MODERNS WAYS

Intelligent Survey of Present Day Merchandising Methods Stressed.

60 PETERBORO' MEN MEET.

Stressing the need of an intelligent survey of present-day merchandising methods and the application of modern and progressive business principles, George S. Hougham, executive secretary of the Retail Merchants' Association of Canada, last night addressed a large and representative group of local retail merchants, and issued a challenge that will in all probability result in consolidation and re-organization of the local branch of the association in the near future.

Presided over by James Juby and held at Hooper's Palm Tea Rooms, the function took the form of a dinner meeting, and was also addressed by Frank H. Boselly, merchandising service division of the association. It was attended by some sixty individual retail merchants.

The gathering was largely the outcome of negotiations between the headquarters of the association at Toronto and M. J. Maher of this city, who explained briefly that he had interviewed the provincial board of the association in the knowledge that Peterborough merchants required the services of such an association.

While favoring the voluntary chain of individual stores, which he considered to be the manifestation of a desirable form of co-operation, Mr. Hougham touched upon the effects to the individual retailer in the large chain store corporations.

In that respect he mentioned certain amendments to the Corporations Tax Act which had passed the Legislature on Thursday last, and which he was surprised to note had received scant mention in the press. The act was very significant, he thought, in so much as the new sub-section 24 imposes a tax of $50 upon each place of business of every incorporated company doing business in Ontario.

Section II. of that act further imposes a tax of 1 per cent. on the net revenue of incorporated companies in Ontario.

He did not wish to suggest that competition from chain stores should be repulsed by unfair taxation, but he did wish to point out that the amendments to the Corporations Tax Act as put through at Queen's Park represented a principle for which the association had stood for many years.

Pay Its Fair Tax

"We have never said that chain

(Turn to Page 3 Please)

Wireless To Guide Target Battleship

WASHINGTON, Mar. 29. — The disarmed battleship Utah will be placed in commission April 1, as a wireless-controlled target vessel, it was announced today by the Navy department.

Trials of the ship, now at the Norfolk navy yard, its guns dismounted under terms of the London Naval Treaty, will be held in Chesapeake Bay.

The target vessel will be controlled from an accompanying destroyer. She had been equipped for varying speeds, predetermined changes of course and for laying smoke screens so she may manoeuvre as an enemy craft except for offensive operations.

NORHAM.

Miss Marguerite Huycke, R.N., of Toronto, spent the Easter holiday with her parents, Mr. and Mrs. F. Huycke.

Miss Margaret Dunn, of Toronto, is the guest of her sister, Mrs. Percy Windover, at Easter.

Mr. and Mrs. Charles Dunn, of West Seymour, spent Sunday with their daughter, Mrs. Windover.

Mrs. Roy Christie, with her son, Earl, of Buffalo, is spending a week with her parents, Mr. and Mrs. George Palmateer.

Mr. Tom McKee, of Ottawa, who is a delegate to the O.E.A convention in Toronto this week, spent the week-end with his mother, Mrs McKee, and his sister, Mrs. David Evans.

Mr. Evans of Oshawa visited his brother, Mr. David Evans, on Good Friday.

Miss Viola McAlister has returned home after some weeks' stay in Campbellford.

Much regret was felt in the neighborhood when word was received of the death of Mr. Nelson Stone, of Campbellford, Mr. Stone was raised in this neighborhood and farmed in the vicinity for many years. He was a faithful worker in the Norham United Church for years.

Mrs. Runnells of Dartford spent Saturday with her daughter, Mrs. H. Wilson.

Mr. and Mrs. Will Gurner motored from Toronto on Sunday to visit her father.

Miss Eva Platt and Messrs. Will and Allan Platt were Easter visitors with their parents.

Mr. Earl Dunham, of Campbellford, visited Mr. and Mrs. Percy Windover on Sunday.

Mr. Arthur Cragg, of Victoria College, was a week-end visitor at the parsonage.

Mr. and Mrs. Harry Wilson and Fern spent Sunday with her parents at Dartford.

Mr. Wallace Langford, of Niagara Falls, was in Norham on account of the death of his mother.

Mrs. Stanley Brenton spent the week-end in Campbellford.

INCOME DECLINES.

NEW YORK. — A 35.4 per cent decline in net income is shown in the Western Union Telegraph Company's report for 1931.

The income after taxes, depreciation and charges was $5,974,499, equal to $5.71 a share on 1,045,280 shares of stock, against $9,247,032, or $9.03 a share on $1,023,811 shares in 1930.

BALL BEARING FACTORY IS OPENED IN RUSSIA

MOSCOW, Mar. 29.—(AP)— The new Soviet ball bearing factory, designed ultimately to be the largest in the world, began operating today.

The first section of the factory, which was built during the last twelve months under the supervision of foreign specialists will have an annual capacity of 24,000,000 bearings of which 3,000,000 are slated to be produced this year. It is equipped with the latest foreign machinery.

$100,000 STORM DAMAGE.

RICHMOND, Va., March 29. — (C.P.).—Three communities within a fifty-mile radius of Richmond today bore marks of a twisting windstorm which yesterday swept across them, costing one life and injuring eight persons, while early estimates of property damage ran in excess of $100,000.

A PHYSICIAN of over 20 years' family practice in a Canadian city writes:— "Bran does not interfere with the normal acidity of the juices of the stomach or bowel, as is the case with alkaline laxatives. My wife has noted that the finest muffins are made of Quaker Natural Bran."

BRAN... *Natural Corrective* for constipation ills...

NATURAL bran . . . the coating of the wheat . . . supplies you with the roughage nature intended you should have. It is needed to sweep the intestines clear of accumulated body waste. It encourages the natural action of the intestinal walls by stimulating the muscles, thus promoting healthy, regular normal action.

Quaker Natural Bran furnishes this roughage in its finest form. It is milled to a softness so that it does not irritate.

Many physicians recommend Quaker Natural Bran. It is not habit forming. It induces healthy movement by the bowel itself rather than the action gained by using any drugs which abnormally stimulate certain organs. For constipation ills, abandon drugs. Use Quaker Natural Bran every day. Sprinkle it over your regular cereal. Or, eat it in muffins or cookies or some other form of bran baking. Easy recipes are found in every package.

1946

QUAKER NATURAL BRAN

Made by The Quaker Oats Company, Peterborough, Ont., and Saskatoon, Sask. Makers also of Crackels, Quaker Corn Flakes, Muffets and other Highest Quality Cereals

There is TREASURE *in your* ATTIC!

WHY not make some of those discarded things in your attic gratify your desire for that certain new thing for which you have been yearning?

They still have value and usefulness for some one or you wouldn't have saved them. Turn that value into cash by locating those who would welcome the chance to get them at a fair price. Buyers are not hard to find.

Hundreds of people are daily reading our Want Ads. just for such opportunities for procuring usable things without paying the "first-hand" price.

List your items in the "FOR SALE" Section of The Daily Examiner Want Ads at 1c per word. Call

1600

and an Ad-Taker will call for your copy.

Use The Classified Page Of

THE EXAMINER

The COUNSEL *of* EXPERIENCE

HAVING served Canadians for 114 years, the Bank of Montreal has a thorough understanding of general and local business affairs.

The cumulative experience and world-wide banking connections of 114 years operate for the benefit of every customer of the Bank of Montreal.

BANK OF MONTREAL

Established 1817

TOTAL ASSETS IN EXCESS OF $750,000,000

BRANCHES IN PETERBOROUGH

Cor Water & Simcoe Streets: T. A. MACKAY, Manager
George Street: C. S. CUMMER, Manager

REEVE STONE LAID TO REST

Community Mourns Passing of Prominent Citizen—Active in Public Affairs.

MASONIC FUNERAL.

CAMPBELLFORD, March 29 (By Examiner Staff Correspondent).—Mourned by the community and district the remains of the late J. Nelson Stone were laid to rest yesterday in the Stone Cemetery, Norham, after an impressive service at the Campbellford home conducted by the Rev. R. C. Tait and under Masonic auspices. Friends from many parts of the province were present to pay their last respects to one who was held in the highest esteem and as the cortege slowly wended its way through the streets of Campbellford toward the township of Percy, the band of the Northumberland Regiment under the baton of Bandmaster W. Pearson, played solemn funeral music in token of the community's respect. Reeve Stone was the chairman of the Band Committee of the Campbellford town council.

The death occurred on Saturday morning, March 26, when after a relapse of a few hours a stroke was sustained. The late Mr. Stone has been unwell for some time and recently under went a serious operation in Toronto, but was sufficiently recovered to attend to his duties, and was in attendance at a meeting on Thursday afternoon. He was taken ill on Friday morning. Born at Norham 64 years ago, he farmed in that locality and took a very active part in local activities, being a member of the Percy township council for many years in which he was for some time in the Deputy-Reeve's chair. He was also the president of the Norham Cheese Company.

A very enthusiastic Mason, he was Past Master of the Warkworth Masonic Lodge, A. F. and A. M., and Past First Principal of the Warkworth Chapter, Royal Arch Masons, being affiliated with the Golden Rule Lodge, A.F. and A.M. and the Ionic Chapter, R.A.M. of Campbellford.

Fifteen years ago the late Mr. Stone moved to Campbellford and became actively identified with the public life of the town. Holding every office in the town council with the exception of mayor, he was the reeve of the town at his death.

Active in the affairs of agriculture he has for many years been the secretary-treasurer of the Seymour Agriculture Society, which office he held at death; a member of the Dairy Council and the Fairs' Board and was also associated with the Widows' Allowance Board. In politics he was a Liberal and was an ardent worker for the cause, being a past president of the Ontario Liberal Association, County of Northumberland. Mr. Stone was a devout member of St. John's United Church, being an official of that body and took an active and keen interest in the church's work.

No immediate family survive, the late Mrs. Stone having predeceased her husband last December. The pall bearers were all members of the Masonic Order: G. A. Kingston, H. Donald, Frank Menzies, Dr S. L. O'Hara, Garnet Cassan and R. McDonald. Among those who attended the funeral from outside points were W. A. Fraser, M.P., Trenton; Nelson Parliament, ex-M.P.; J. F. McArthur, M.L.A., Cobourg; N. H. Hartt, Warden of the United Counties of Northumberland and Durham; Harry Phillips, ex-Warden; George Grier, County road superintendent; Walter Fowlds and Dr. Hess, Hastings; Gordon Parker and George Quinn.

MERCHANTS ARE URGED TO STUDY

(Continued from Page 1)

stores should be taxed because they were chain stores," he remarked, "but we have stood four-square on the principle that every corporation should pay its fair tax to the Government treasury. The Government has now accepted that viewpoint."

Mr. Hougham contended that the only manner in which competition could be successfully met was for the individual retailer to adopt modern and progressive merchandising methods.

"You are not licked if you will make intelligent use of organization," he told the retailers. He also remarked, "You have the world by the tail if you only knew how to exercise the pull."

He believed that a great many retail businesses were drifting. Like a ship without a compass, they did not know where they were going. But he reminded them they possessed a powerful organization with a Dominion charter in the Retail Merchants' Association, which was out to serve and assist retailers from coast to coast. "If you would only test and demonstrate your strength," he urged his hearers, "you would not only have your competitors tested, but licked."

Retailers Problems

What the association was trying to do, he said, was to relate itself to the problems of retailers and to do for the retailers from its headquarters precisely what was being done for the chain store managers by their headquarters.

In the past twelve months, he related how the association had taken hold of 25 to 30 retail businesses and by the introduction and application of tested plans had turned them from losing propositions into profit-making businesses. He felt proud of that achievement, he said, because it went to prove that the individual retailer who would adapt himself to modern methods could and would steal the thunder of his competitors.

There were three alternatives which the individual owned store faced to-day, he said. They were (1) extinction or elimination; (2) involuntary absorbtion, or (3) voluntary co-operation. He made a strong appeal that the retailers of Peterborough and district adopt the latter alternative.

Mr. Boselly's lecture provided an insight into the assistance which the association is affording to the individual retailer through its merchandising service department. Several charts were used by the speaker in making certain of his points more clear. One of the charts outlined the following eleven steps to success in retail distribution: (1) Accurate knowledge of operation; (2) Know how operation costs compare with competitors; (3) Rapid stock turn; (4) Control of stock turn by lines; (5) Continuous, accurate knowledge of financial standing; (6) Attractive store front; (7) Modern Store management; (8) Merchandise arrangement; (9) Right buying; (10) Correct selling; (11) Advertising.

Mr. Boselly dwelt upon the value of an attractive store front. He advised that best results could be obtained by the display of one particular line of merchandise at a time and with frequent changes of display.

Advertising Necessary

Advertising was another point which he stressed. It was an absolute necessity to success in business whether done through the newspapers, by dodgers or by direct mail campaigns. The main thing was to get the message across to the buying public and then to fully back up that advertising by the quality of goods and service.

His definition of success was: "The triumph of effort over obstacles, the achievement of a worthwhile purpose, the respect and confidence of all who know you, and the independence of a sound financial position."

A vote of thanks was tendered the speakers on the motion of Alderman J. D. Fitzpatrick, seconded by T. L. Edwards. Alderman Fitzpatrick was of the opinion that Peterborough more than any other place of its size needed a livening-up of its Retail Merchants' Association.

Once active in this city, he said, the organization is going back. It was a necessity in any community. He hoped that the meeting held that evening would provide the initiative for a great many of the retailers to get back of the association and re-organize in this city.

Take Infants' Feet For Identification

NOT MUCH CHANCE OF A MIX-UP NOW

Officials of Jefferson hospital, Philadelphia, seeking some method of positive identification in the case of new-born babes, have each and every young 'un footprinted immediately after birth. Nurses Margaret Spatz and Marie Scheerer are shown demonstrating this method on a youngster. While this system of identification is new in this hospital, the method has been used for years in Toronto Western hospital.

SALARY CUTS NOT CONFIRMED

No Trouble Expected Through Failure to Pass Necessary By-laws.

RESOLUTION PASSED

"It is claimed that the salaries of officials which were reduced by resolution at the last session of the Counties Council are really not affected by the by-laws appointing them have not been amended" says the Cobourg World. "Does this mean that all the resolutions passed at thhe January session about reducing salaries was just a lot of time wasted, and that no reductions are to take place until after the whole matter is rehearsed again, and confirmed by by-law?"

Enquiries by The Examiner from members of the council express the opinion that the salary reduction will be effective although most of them were adopted only by resolution, and original by-laws were not amended. It is felt that the officials will abide by the wishes of the Council, and if necessary the by-laws will be changed at the June sessions. From one source it was learned that by-laws cannot be made retroactive, but in the meantime the belief is held that no official will take advantage of any loophole that may have been left in the concluding rush of business at the January sessions. Some of the counties' officials are paid quarterly.

Compliance with the intention and resolution of the council is also expected of any commissioners whose stipends may have to be definitely fixed by by-law.

PETHERICK HOME IS DESTROYED BY FIRE

Part of Furniture Removed By Neighbors—Caused By Chimney Spark, is Belief.

PETHERICK'S CORNERE, Mar. 29 (Examiner Correspondence).—A disastrous early morning blaze provided not a little excitement here Monday when the home of Herbert Petherick was practically demolished by fire. While seated at breakfast, Lorne Barnum noticed his neighbor's home was burning and immediately phoned Mr. Petherick, who was unaware that part of his roof was about to fall upon him. Neighbors were quickly on the scene and due to their energy practically all the furniture was removed from the lower part of the house as well as some from the upper storey. The fact that the fire started in the west end of the house while a high wind was blowing from the north-east, gave the firefighters a chance, and they were able to save the summer kitchen and wood house after much hard work.

As a fire had not been burning for some hours in the section of the house first attacked by flames, it is thought that a spark from the eastern chimney fanned by the breeze had started the conflagration.

Trent River

The Easter-tide brought a number of visitors over the week-end.

The Misses Laura and Agnes Might; Messrs Roy McMillan and Thos. Goodfellow returned Sunday to Toronto from spending over the holiday at the former's parental home "Cedar Isle".

Mr. Harold Buzzo arrived Sunday from Detroit and was a guest with Mr. and Mrs. James Longmuir and family, leaving the same day for his home accompanied by Miss Ethel Longmuir as far as Toronto.

Miss Fern Longmuir is spending the holidays with Miss Florence Nevans at Norwood.

Mr. and Mrs. Rorke of Havelock were Easter Sunday visitors at "Cedar Isle".

Miss Annie Hutchinson of the teaching staff of the Public School, Toronto is a visitor for the holidays with Mr. and Mrs. Wm. Preston, Havelock Road.

Miss Myrtle McLaughlin returned Sunday to Toronto after spending over the holiday with her mother, Master Donnie McLaughlin who accompanied her from Toronto will remain for a few weeks with his grandmother, Mrs. McLaughlin.

Miss Eva Inkster of the Marmora Continuation School Staff is at the parental home for the Easter recess.

Mr. and Mrs. Archie Waldie of Fenella were Sunday visitors with Mr. and Mrs. John Sedgwick at the "Sedgwick House".

Mrs. Clarence Taylor (formerly Helen Waldie, niece of Mrs. John Sedgwick) of Dickey, North Dakota was a visitor Easter Day with Mr. and Mrs. John Sedgwick. Mrs. Taylor came east to attend the funeral of her uncle the late Mr. James Ross whose sudden death occurred recently at his home at Grafton.

Mr. Harold E. Burgess and Miss Margaret Ball returned Sunday to Toronto having spent over the holiday guests at "Maple Inn" Cook cottage.

Communications have been received from tourists making reservation for accommodation for the summer.

Mr. and Mrs. Thos. Doupe expect to move to their new home at East Seymour this week.

NORFOLK DEAN SEES LINDBERGH

(Continued from Page 1)

Philadelphia, he motored to Hopewell, where State police kept him waiting before admitting him to the Lindbergh home.

Emerging, he said in answer to reporters, that he had not brought portions of the baby's clothes with him, that he was taking back no ransom money.

The Norfolk Dean left Hopewell by automobile but his whereabouts last night were uncertain. He was expected home to-day.

Col. Schwarzkopf continued to search for Harry Fleischer, reputed member of Detroit's "Purple gang," and Abie Wagner, small-time New York racketeer. He wants them to account for their time about March 1, when the baby was stolen.

CHINESE REBELS

(Continued from Page 1)

viously sent to Nungan, were remaining in the city or had withdrawn with the civilians.

Anti-Jap Army.

General Li's Army has dubbed itself the "Anti-Japanese Army for the salvation of the country." It is equipped with light artillery and numerous machine guns.

Since occupying the city of Fu-Yu on March 16, the rebels have seized the tax office, begun collecting revenues, and attempting to administer the government over a considerable district around Fu-Yu.

Small bands of rebels have occupied the villages along the southern branch of the Chinese Eastern Railway.

La Paz, Bolivia, has asked for a six-months' moratorium for the payment of its 1922 indebtedness.

JAMES A. BEATTY

(Continued from Page 1)

Conley Manufacturing Company of Pittsburg, steel manufacturers, and served with the firm for a short time as a draughtsman, leaving it to join the Dupont Powder Works. During this time he was actively associated in the projection and construction of the Black Powder plant at Birmingham, Alabama.

After a little over a year with the Dupont firm, he joined the American Bridge Company of Detroit and was engaged in construction on some of that company's biggest projects before leaving it to become an engineering consultant with the firm of Ross and Holgate of Montreal. In 1908 he formed the present firm which bears his name and which rapidly surged to the fore as eladers in power and paper development plant construction.

In 1915 he married Margaret Byers of Toronto, daugher of Henry Byers. He is survived by Mrs. Beatty and their only child, Catherine; by a brother, John R. of Toronto, and a sister, Mrs. (Dr.) Edith Lyddy of Ottawa.

Mr. Beatty was a member of the Engineering Institute of Canada, a member of the Engineering Club of Toronto, and the Engineers' Club of Montreal.

COALITION MOVE FAILS.

ATHENS, March 29 (C.P.). — Efforts to form a coalition cabinet failed to-day and Premier Eleutherios Venizelos decided to remain in his post. The coalition movement, supported by the Premier, failed when the People's Party refused to co-operate.

Athens newspapers announced this morning that the Government intends to pay the interest on foreign loans due in May.

RHEUMATISM

You'd never think he'd ever had it.

Mr. D. J. Beeton, Ont., writes: "I was almost completely knocked out by painful rheumatism, stiffness, headaches and bad stomach. I could scarcely work. Finally I tried Fruit-a-tives. In a short time all my pains and aches were gone. I call myself a new man."

The superiority of Fruit-a-tives over ordinary remedies rests on the fact that it stimulates FIVE vital organs to work naturally. It is a complete, natural remedy, the discovery of a brilliant doctor. At all druggists', 25c and 50c.

Fruit-a-tives
MAKE AND KEEP YOU WELL

Obituary

MRS. E. LANGFORD.

NORHAM, March 29.—(Examiner Correspondence). — Another of the older residents of Norham, Mrs. E. Langford, aged 82, passed away on Thursday afternoon after a few days' illness.

The funeral was held in Norham United Church, with Rev. D. R. Clare officiating.

Mrs. Langford's maiden name was Didama Campbell. She was born in Cramahe Township where she lived until they moved to Norham, some years ago. Her husband predeceased her many years ago. She leaves to mourn her loss, one daughter, Mrs. Claire Copperthwaite, of Dartford, and two sons, Wallace, of Niagara Falls, and Leonard, at home. One stepdaughter, Mrs. A. Morrow, of Percy Township; one half-sister, Mrs. Andrews, of Brighton, and a half-brother, Wilbert Campbell, of Dartford, also survive. Two members of the family, a son, William, and a daughter, Jessie (Mrs. Gilbert Nelson, of Warkworth) died some years ago.

MAURICE W. GRAY.

MILLBROOK, March 29.—(Examiner Correspondence). — The death of Maurice W. Gray, second son of Mr. and Mrs. Wentworth Gray, following an illness of several weeks, took place on Sunday, March 27, in his twenty-eighth year. For the past year deceased, who was born and brought up in this vicinity, had been manager of the local plant of the Lindsay Creamery Company and the Millbrook Coal Company. In politics he was a Conservative and in religion an Anglican, a member of St. Thomas' Church, and as long as health permitted, an active worker in the A.Y.P.A.

Last September Mr. Gray was married to Miss Gladys McQuilkin, of Colborne, and besides his sorrowing widow, is survived by his parents, Mr. and Mrs. Wentworth Gray, with whom he and his wife had been living since failing health compelled his resignation from his business responsibilities in January of this year. There are also three brothers—Dr. Alvin, of Vancouver, B. C.; Henry and George, at home—and three sisters—Mrs. Lloyd Acton, of Detroit, Michigan; Mrs. Russell H. Smith, of Millbrook, and Miss Maretta, of Raeboro.

Called away at such an early age, Mr. Gray, who with the exception of living for a short time in Detroit where he held a business position, had spent practically all his life in Millbrook, and was a highly respected young citizen, actuated by fine principles in all his conduct, and had won for himself a wide circle of friends. An expression of the esteem in which he was held was evidenced by the community gathering at the home of his parents before he left for Detroit a few years ago, when on behalf of the citizens generally he was presented with a handsome solid leather club bag, the accompanying address mentioning with sincere regret his departure from his home town.

The funeral took place from the family residence, King street, Millbrook, to-day, at 4.30 p.m., the Rev. William Simpson, B.A., rector of the parish of Cavan, officiating. Interment was in the Presbyterian Cemetery, Millbrook.

MRS. C. D. HARPER.

FENELLA, March 29 (Examiner Correspondence). — The death occurred this morning at her home, two miles south of Fenella, of Mrs. C. D. Harper, after an illness of about two months' duration. The deceased, formerly Miss Ella Brisbane, of Roseneath, was sixty-three years old. Besides her sorrowing husband, she leaves to mourn her loss one daughter, Mrs. John Linton of Plainville, and one son, Harold of Fenella. Also surviving her are four sisters, Mrs. E. Spickles in Western Canada, Mrs. N. Adams, Fenella, and Mrs. A Tucker and Miss Josephine Brisbane of Roseneath, besides three brothers, James Brisbane of Regina and Frank and E. P. Brisbane of Roseneath. Funeral announcement will be made later.

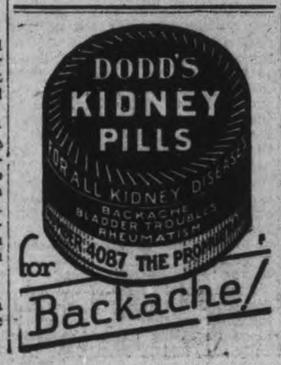

SHAKESPEARE ROTARY THEME

Rise of Drama From Greek Era Told at Rotary Luncheon.

AT CAMPBELLFORD.

CAMPBELLFORD, March 29 (Examiner Staff Correspondence). — The background of the life and conditions surrounding the works and activities of William Shakespeare was the subject taken for the Campbellford Rotary Club address yesterday by G. A. Kingston, who gave a splendid talk on the growth of the drama and the literary atmosphere in which the great English poet lived and produced. The chair was occupied by the president, Rev. R. C. Tait. A short address on the cause and cure of the present depression was given by Dr. H. B. Longmore.

Mr. Kingston outlined the growth of the drama from its origin in 500 B.C. to the time of Shakespeare. The commencing of the drama was in Greece and consisted of songs and dialogues portraying the achievements of some of the national heroes.

Rome took from Greece this art and used it until the decline of that empire when the church carried on the work, using it; however, to portray events in the life of Christ, given by the priests at certain seasons of the year. This eventually became a lay activity.

Sea Trade Prominent.

English sea trade played a big part in bringing to England the drama which was first made prominent by Spencer in his "Fairie Queen." Although music was used in the old theatres to a great extent, and as Green writes "England became the home of singing birds," the tendency of the people was dramatic.

London at this time, the reign of Queen Elizabeth, was a small city of 15,000 people, dirty and squallid, the first theatre being built in the suburbs, the old Globe Theatre. It was in this house that Shakespeare first produced his plays. Drama was the prevailing theme and the house was crowded for the most part with men, for during the Elizabethan period the theatre was the newspaper of the day. No scenery was used in these productions, and boys took the place of girls in the performances. Many writers of indifferent plays lived during this time, but many, like John Marlow, met their end in drunken brawls.

It was into this atmosphere that Shakespeare was born on April 23, 1554, the son of John Shakespeare, of Stratford-on-Avon. He was educated at the Grammar School at that place, but was forced to leave owing to his father's financial conditon. In 1582 he married Ann Hathaway, eight years his senior. He went to London in 1592 because he could see opportunities in that city and joined a company of players who were known later as His Majesty's Players. He took part in many of his own plays, and in 1594 had the honor of playing before Queen Elizabeth. It is said that Leah was the greatest creation of any man's mind, and that Falstaff was the greatest comedy.

Shakespeare was intensely practical and in his work portrayed England from the point of view of every social strata in the land. He was human and on a level with all classes. His works speak of humor, morality and common sense, and have been among the finest gems ever given to the world.

LITTLE BUSINESS IS DONE BY BOARD

Committee Appointed to Deal With All Questions Relative to Bus Service.

(By Examiner Staff Correspondent)

CAMPBELLFORD, Mar. 29.—Very little business came before the Campbellford Board of Education at their regular meeting held last evening in the Public Library and at which George O'Sullivan, chairman of the board presided.

Mr. O'Sullivan addressed the members of the board stating that he had appointed a committee pro tem to deal with all questions relative to the bus service, this committee comprising Principal E. H. Greig, T. E. Hall and A. G. Thompson. This action had been taken he said owing to certain matters relative to this sphere of the board's work which had demanded prompt attention. After discussion this committee's appointment was ratified on motion of W. M. Stephens and Dr. H. B. Longmore, to function until the end of the school term.

Dealing with the correspondence, T. E. Hall was appointed the board's delegate to attend the annual meetings of the Ontario Ratepayers' and Trustees Association being held in Toronto on March 29, 30, 31.

KEYSTONE COP LEADS AS MOVIE ATTRACTION

HOLLYWOOD, Mar. 28.—Modern prototypes of the Keystone cop and his pie-throwing gang, who made their debut when films were in their infancy, are the favorites of the screen, a wide survey indicates.

Running the slapstick comedians a close second for honors are the pictures" based upon mystery plays, detective stories and the like.

Then comes the travel pictures and films of explorations. Western pictures have lost but little of their popularity and follow next.

These preferences are noted in the first ballots to be analyzed in a movie poll now being conducted in many cities by the Association of Motion Picture Producers, Inc.

Try Miss McFarlane's Favorite Recipe for BISCUITS

½ teaspoon salt
2 cups pastry flour (or 1¾ cups bread flour)
¾ cup milk, or half milk and half water
4 teaspoons Magic Baking Powder
2 tablespoons shortening

Sift together flour, baking powder and salt. Cut in the chilled shortening. Now add the chilled liquid to make soft dough. Toss dough onto a floured board and do not handle more than is necessary. Roll or pat out with hands to about ½ inch thickness. Cut out with a floured biscuit cutter. Place on slightly greased pan or baking sheet and bake in hot oven at 450° F. 12 to 15 minutes.

"For Light, Flaky
Biscuits
use Magic Baking Powder,"
says Miss M. McFarlane, dietitian of St. Michael's Hospital, Toronto

"I RECOMMEND Magic because I know it is pure, and free from harmful ingredients."

Miss McFarlane's opinion is based on a thorough knowledge of food chemistry, and on close study of food effects upon the body. On practical cooking experience, too.

Most dietitians in public institutions, like Miss McFarlane, use Magic *exclusively*. Because it is always uniform, dependable, and gives consistently better baking results.

And Magic is the favorite of Canadian housewives. It outsells all other baking powders combined.

You'll find Magic makes all your baked foods unusually light and tender . . . and gives you the same perfect results *every time*.

• • •

Free Cook Book—When you bake at home, the new Magic Cook Book will give you dozens of recipes for delicious baked foods. Write to Standard Brands Ltd., Fraser Avenue and Liberty Street, Toronto, Ont.

"Contains no alum." This statement on every tin is our guarantee that Magic Baking Powder is free from alum or any harmful ingredient.

Made in Canada

MARMORA

Mr. Charles Norton of Toronto is spending a few days with Mr. and Mrs. J. R. Hart.

Mr. and Mrs. Ray Jones of Wellington spent Sunday with the former's mother, Mrs. O. R. Jones.

Miss Harston of Oshawa is visiting her sister, Mrs. E. Schofield.

Mr. and Mrs. F. R. Wells accompanied by Mrs. J. Wilkes visited the latter's husband at St. Joseph's hospital, Peterborough on Sunday afternoon.

MILLER-POWELL
"THE ELECTRIC SHOP"
438 GEORGE ST. Phone 283

CUTICURA
THE SYMBOL OF PURITY
To Those Who Appreciate the Best in Toilet Preparations

The Soap, fragrant and pure, cleanses and protects; the **Ointment**, antiseptic and healing, removes rashes and irritations; the **Talcum** imparts a pleasing fragrance to the skin.

Soap 25c. Ointment 25c. and 50c. Talcum 25c. Canadian Depot: J. T. Wait Company, Ltd., Montreal. Try Cuticura Shaving Cream.

IT'S A WOMAN'S WORLD

INDEED it looks that way from the inside of the Examiner office. What with news written from the woman's angle, features strictly feminine, fiction abounding in heart appeal, advertising addressed to Miss Debutante and Mrs. Housewife. To know their own world, women read The Examiner regularly.

Beauty Services; Fashion Cables; All Fashion News; Household Hints; Food Columns; Personal Advice Columns; Health and Children's Care Columns; Special Serial Stories; Society. By these the woman's world is . . .

COVERED EVERY DAY IN
The EXAMINER

The Examiner

The Examiner is a member of the Audit Bureau of Circulation.
The Daily Examiner, published every lawful evening by The Peterborough Examiner, Limited. Office 419 George Street. $6.00 per year Delivered in City. Out-of-town Subscribers by mail $4.50 per year.
Member: Canadian Press, Limited; Audit Bureau of Circulation; Canadian Daily Newspapers Association.
Member: Ontario Associated Dailies, T. G. Vatchee manager, Canada Permanent Building, Toronto.
Sole U.S. Advertising Representative: The Beckwith Special Agency Inc. New York, Chicago, Philadelphia, Detroit, St. Louis, Kansas City, Atlanta San Francisco.
Advertising Rates on application.
R. M. GLOVER, Managing Director.

PHONES: Editorial 1901, Business Office 1900. Private Branch Exchange to all Departments.

TUESDAY, MARCH 29, 1932

AN ASTOUNDING PERFORMANCE.

Australian flyers have added some of the most brilliant pages to the history of post-war aviation, and the latest addition to the list of record-breaking Antipodean airmen, the youthful J. A. Mollison, is apparently well worthy of a prominent place in the hall of fame.

Mollison landed yesterday at Cape Town, South Africa, just four days, 17 hours and 19 minutes after he had taken off from England, covering the 6,000 miles nearly fifteen hours faster than the best previous record, and thus adding the England-to-the-Cape mark, to his feat of making the fastest passage from Australia to England.

As a triumph of sheer courage, endurance, flying skill and navigational accuracy, Mollison's latest performance places him in the forefront of the world's greatest airmen.

His dash to the Cape was undoubtedly a terrific ordeal; for three nights in succession the young Australian flew all night, speeding over the ocean, over the desert and then over wild sections of Africa where a forced landing would have meant disaster, and the physical and mental strain involved in such a flight must have been almost crushing, yet he won them to complete success.

In the list of great flyers the name of J. A. Mollison should be printed in imperishable letters.

THE SALES TAX REVOLT.

The difficulty of endeavoring to arrive at a taxation program that will come even remotely close to pleasing everybody is admirably illustrated by recent developments in the United States Congress where the rank and file bolted against the House leaders and defeated a proposal to establish a sales tax.

That revolt was inspired by the pressure of opposition to the sales levy from mercantile interests throughout the United States, who set up a lobby that is described as one of the most powerful intangible battering rams that ever hit a congressman on the head.

It succeeded, and now Congress is faced with the task of finding other less objectionable forms of taxation that will permit of a balanced budget.

According to some authorities, the House leaders are endeavoring to make these substitute tax proposals as obnoxious as possible in the hope that Congress may yet revert back to the sales tax plan.

Thus there are being brought forward taxation proposals in regard to automobiles, telephones, bank checks, real estate transfers, electricity and other things, all of which are expected to produce another terrifying barrage of protest.

Canadian experience with the sales tax would go far to show that it is the most effective and least painful of all levies, and with heavy taxation necessary, most people in this country will feel that our neighbors have made a mistake in rejecting this simple method of raising revenue.

THE ONTARIO SITUATION.

The story that in provincial Conservative ranks there is a movement on foot to endeavor to persuade Hon. G. Howard Ferguson to resign from his post as Canadian High Commissioner at London and to resume his position as leader of the Conservative party in Ontario has a convincing sound.

Certainly the manner in which the Government has functioned during the session and its attitude toward the $125,000 payment to John Aird, Jr., has left a large number of Conservatives in all parts of the Province with the feeling that unless there is more decision and better judgment shown their provincial organization is riding to a fall.

The pressure of economic conditions is in itself a decidedly potent factor against the administration's chances of success in a general election, but at least some of that handicap could be offset by bold, courageous and wise leadership and a keener ability to judge public opinion.

Mr. Henry's leadership has not been marked to any noticeable degree by such qualities; in many questions, but particularly in regard to Hydro affairs, the Premier has shown a tendency to ignore public sentiment that if persisted in until a provincial election becomes necessary may well be fatal.

The desire to see ex-Premier Ferguson back at the helm is, therefore, natural under the circumstances, but a lot of water may run under the bridge before that hope is turned into reality.

THOSE RADIO LICENSES.

There is one feature in connection with the radio controversy on which Canadians should be able to find common ground, and that is that the Federal Government should either give value for the increased license fee to be collected from set-owners or else make an honest admission that the extra dollar has been added purely and simply for the purpose of raising revenue.

As everybody knows, radio broadcasting is conducted in Canada on a competitive basis with the stations financed through advertising.

The Government has done nothing in the way of providing broadcasting facilities, although it maintains control over them, and the $1.00 license fee it has collected each year has been levied for the purpose of providing a radio interference service, and not as a tax.

If this contention is still advanced as a reason for doubling the license fee, then Canadian set-owners have every right to demand that the Government's interference service shall be increased in proportion, and that listeners-in shall be assured therefore of better reception conditions.

There has been no announcement, however, of any intention of bettering the service hitherto rendered, and in default of such an announcement those who have to pay this heavier fee are justified in the conclusion that the increase is not based on services to be rendered, but is just a bit of new taxation framed in accordance with the all-the-traffic-will-bear policy that too often distinguishes public spending bodies.

CAMPAIGN FUNDS.

What a tendency there is to duck when campaign funds are mentioned, and the public has been taught to believe that there is something sinister about such funds. Every organization, or association, in the known world has campaign funds for the carrying on of its work, no matter what it is.

The Church carries on a campaign for funds all the time, and collects at least once a week. The municipality taxes us all and carries on its campaign once a year to secure money to prosecute the necessary work of the municipality, etc. Governments are getting after people everlastingly now, and they come right into your back door and insist upon knowing everything about the place, even to the number of dogs and cats you have.

A fund raised for party purposes is no more tainted than is any of these. A political party fund is just as respectable as a Bible Society fund, and it is time that a lot of this snivelling hypocrisy about party funds, by men who are even beneficiaries, should be exposed.

If party funds are used for corrupt purposes, then they do become a public menace and a blot on the good name of the party and the country. Under present-day conditions, however, there is very little of the party funds used for corrupt purposes, and that is why the Recorder and Times says party funds devoted to legitimate purposes are just as respectable as the funds collected for any other cause.

Speaking of the Press and party funds, pray where do these gentlemen think the money comes from to pay for their page advertisements, and, take it from the Recorder and Times, we are all after them? From what source is the cash derived that pays for the big billboards, the huge cartoons, the expenses of speakers, the payment of halls and the providing of tons of literature issued by both parties? This is all perfectly legitimate work that could not be carried out except funds were provided from some source.

Further than that, there is the added cost in this age of the radio, which is enormous in itself. Where do the innocent people sitting about the receiving set, arrayed probably in dressing-gown and slippers, imagine the money comes from to deliver into their ears the speeches of leaders and others during the campaign? If there were no party funds this would be impossible.

In addition, each of the leading parties must keep up head offices twelve months of the year, with competent, intelligent men and women employed in the work, and from these offices goes out almost constantly printed matter advocating the policies of one party or the other.

Campaign funds do not all imply corrupt use of the money obtained, but they are essential to the carrying on of political propaganda, just as they are essential to the carrying on of any other organization, and their distribution is just as honorable.

The question will be asked, "What about the sources of these campaign funds?" That is a matter that must be seriously considered by the people of Canada. It probably will be admitted that the great bulk of campaign fund subscriptions come from those who are interested, either in legislation, contracts, tariff, the banking business, or other items closely identified with the Government. The banking institution that has a big account with the Government is just as much to be condemned for subscribing to the party funds of the Government as is the contractor, who has a contract from the same party.

It has been suggested that all subscriptions to party funds should be published, and that might aid in a measure in lessening the contribution of those who have received, or expect to receive, some direct gain. The terms of such a statute would have to be very clear, and, in addition, the legitimate expenses of campaigns would have to get more than a ten per cent. cut, if the larger contributors were to be prohibited from following the usual custom of contributing to the party, the policies and practices of which are expected to do them most good.

It is a big question, and it is well worth thought, consideration and action, but what the writer is trying to make clear in this article is that a political campaign fund, if properly used, is just as respectable as any other fund raised and distributed for the benefit of the public.—Brockville Recorder and Times.

EDITORIAL NOTES AND COMMENT.

Every new flying record makes the world just that much smaller.

It looks as if old man winter is trying to maintain a blockade on spring. The latter had better apply the closure.

President De Valera is sticking to his position in regard to the abolition of the oath of allegiance. The next move will be up to the British Government.

The introduction of decidedly low week-end rates by the Canadian railways looks like very good business. Travel by rail should be greatly popularized as a result.

Parliament resumed its session to-day. Let us hope the Easter recess may have convinced the members of the House the desirability of getting down to business.

Oh, well, March can't hurt us much. Winter has just about reached the saturation point. — Border Cities Star.

Gandhi has one thing at least to be thankful for. He will never be pestered for tooth paste testimonials.—Manitoba Free Press.

You can spot a good husband by the worn edges of his pockets and the habit of looking at his watch. —Kitchener Record.

The real matrimonial problem nowadays is to decide whose parents they are going to live on.—Brandon Sun.

Some men don't care very much what church they attend just so the pews have soft cushions.—Los Angeles Times.

SUBURBAN HEIGHTS

By GLUYAS WILLIAMS

Voice of the People

Letters to be printed in the Voice of the People column must be received at The Examiner Office by 5 p.m. on the day before insertion. All letters must be signed by the writer although a pen name may be used when inserting non-controversial subject matter.

THE IRISH SITUATION

To The Editor of The Examiner,

Sir,—An Irish Roman Catholic in the well known Catholic journal "The Commonwealth" gives his view of the present crisis in Ireland. He says that the oath of allegiance referred to is not an oath of subjection but an obligation voluntarily agreed to by Southern Ireland to be faithful to that organization of free states known as the British Commonwealth of Nations.

Valera can rescind this oath or agreement but to do so is to rescind an agreement entered into when Home Rule was given. The annuities referred to are the interest and sinking fund by which Southern Ireland (and this applies to N. Ireland also) pays back to England the money advanced to Ireland to buy out the landlords under the Wyndam Act of 30 years ago. To repudiate this is to repudiate a common debt.

J. H. Burnham.

JEWS OF TO-DAY NOT ALL JUDAH

The Editor, Examiner,

Dear Sir,—I have herewith to thank you for reporting my address delivered to the Peterborough Branch of the British Israel World Federation of Canada Inc. in your issue of March 11th.

I would, however, like to draw your attention to the following facts that you may publish if you care so to do.

First of all, it is the International Jew who is the actual active agent in Anti-Christian work and propaganda, and the International Jew Government set up in Russia under the Bolshevik regime is separate from, and does not connote, the whole Russian people, but holds them in a terrible bondage. Again, I was tracing the history of the Israel people, with whom Judah are now incorporated, and state very definitely that the Jews of today are not "all Israel," they are not "all Judah," they are "a remnant" representing the extremely ...ed generation which have come down through the centuries, from the representatives of the families who came out from Babylon in the time of Cyrus and Darius of Persia, "I will take you one of a family and two of a city and bring you into Zion," that is why the genealogies are given of those who returned under Zerubabel to build the second temple. The first temple was built by Soloman under God, and was destroyed. The second temple was built by the "Yehudim" from which is derived the general name of jew, and was utterly destroyed.

The third temple is to be—and has been in process of building since the type, "The Headstone of the Corners," was given to the then builders—and they, having rejected "The Type," can now never build again, but those who, as a race of World builders, have "accepted" "The Headstone" will compose a living temple—built without hands—of living stones, and "The Headstone" will be manifested when the temple has been built.

Now the Head is Christ, and by the power of that Head will the temple come into being and in no other way, and so will come to pass the saying in Revelation: "A pure river...of...water of life." See the Old Testament, "and out of thee shall flow rivers of living waters," for comparison. The tree of life—12 fruits, yielded "her" fruit every month. The "Tree of Life" is the woman Israel, "and the leaves of the tree for healing of the nations," the Christ-men are the "leaves" of the tree. —see His face, and His name in their foreheads, they will be thinking and acting Christ who is "in them." His servants shall serve Him. Who are "His Servants?" The nation and company of nations—the pure river of water of life." That is what I wanted to convey to my hearers.

It means, to vision of the Kingdom of God in being, in the "living heart" of the "living earth," not alone physically living, but spiritually also, and to contain the Holy Spirit makes the "earth" "live." Physical lumps of "earth" only physically alive are "dead" while yet they stand upon their feet, if they have not "the spirit." And it is only Jesus—following—doing—like Him that shows the spirit.

If we could get the whole race and nations "wakened" with the spirit of Jesus, then it would be—"not by might, nor by power, but by My Spirit," saith the Lord.

F. K. Crosbie-Choppin.

Japanese At Woosung

The Japanese bombarded this Chinese stronghold at the mouth of the Whangpoo river, north of Shanghai, for a month before their blue jackets occupied it. The photograph lends an insight into what tangible property was left.

'NDAYS GONE BY

Items Taken From Old Fyles of The Examiner.

MARCH 29, 1922

F. J. Bullied's tender of $830 for the collection of the market tolls this year was accepted last night.. ..The Peterborough Melody Concert Band, 22 pieces, will play for the big opening of the roller-skating season at the Brock tomorrow night.

MARCH 29, 1912

At a meeting of the ratepayers in Ashburnham last night, motion objecting strongly to the proposed site of the new public school at Hunter and Concession streets was passed.. ..Three prisoners in Court this morning were ordered to pay $10 or do thirty days in gaol for drinking while on the blacklist.

MARCH 29, 1902

A crowd at Aylmer and Hunter streets yesterday watched a balky horse kick the dash-board of a buggy before being subsided by the driver....The firm of Pete Simons & Co., tailors, opens to-day in the Morrow Block after being burned out some years ago.

In Lighter Vein

More Than Once

"Which doll would you like?"
"I would like twins." — Politiken (Copenhagen).

Obliging

The conductor of the band glared at the cornet player. "Why on earth," he yelled, "did you leave off playing just as we got to the chorus?"

"Well," said the cornet player (a raw recruit), "on my music it said 'Refrain'—so I did!"—Pearson's.

His Choice

Tommy was hopeful, but doubtful, as he handed in his exouse to his teacher. Seven times he had worked the same long sum, and seven times he had been told to repeat it.

Teacher was sympathetic, but the figures were still wrong. "I'm very sorry, Tommy," she said, "but it is still twopence out."

Wearily Tommy searched his pockets and then proffered two coppers. "Here you are, Miss," he said, "I'll pay the difference."—Pearson's.

Plain Bread and Butter

By Melbourne L. Johnston.

The ship many people are looking for is a ship carrying something for nothing.

• • •

Success without service is a phantom.

CROP REPORTS.

Durham—Most farmers are of the opinion that fall wheat has not been hurt as yet, although it has become very brown. Livestock seem to have wintered exceptionally well and from all reports the majority of farmers have sufficient supply of roughage to carry them through. Commercial hatcherymen are somewhat disappointed with the percent of hatchability they have obtained so far this year. The demand, however, for young chicks has been exceptionally good.

Frontenac—Number of farmers questioned as to condition of new seeding of clovers report many fields damaged by heaving, especially on knolls. Another fall of snow has helped to keep meadows covered. No indication as yet of any winter killing in small fruits. Some cheese factories are running but not enough milk is being diverted to manufacture of cheese to make any material difference to quantities received at creameries and milk plants. Calves are being marketed in larger quantities and bring around $5.00 to $6.00 each, depending on quality. Prices for butter and cheese have advanced and the outlook is a little more promising.

Lennox and Addington — Several farmers are enquiring for small quantities of seed grain; owing to very poor quality of the high percentage of 1931 crop, many farmers have decided to feed their grain and purchase fresh supply for seed purposes.

Peterborough—Some cattle are going to market, one car load of heavy steers brought $6.40 on the Montreal Market early in the week. Hogs have been bringing around $4.40. There is quite a good demand for baby chicks, at prices from 12-15c. Many of the breeder hatcheries are sold out until the end of April.

Prince Edward—Many farmers harvested their ice supply this week. Others took advantage of the snow to draw up their wood. A carload of grade cows was shipped to Timmins during the week. Prices ranged from $40 to $50 each. There are more early lambs in the county this year than usual.

Hastings—The travelling clipper cleaners are busy throughout the district preparing seed grain. The run has been about average. Heavy loss in spring litters of hogs. Lamb crop is reported as good throughout the district and losses of lambs have been less than usual. Veal calves are being marketed in increasing numbers.

Trent River

Among the friends who were in attendance at the funeral of the late James Aikens were: Mrs. Walter Lowe, Charley Bedford, Mr. W. J. Armstrong, John Hay, Mr. and Mrs. Grant Clark, Mr. and Mrs. Frank Clark of Campbellford, Mr. and Mrs. John Rowe, Mr. and Mrs. Jim McKeown, Robert Lisle, Charlie Stephenson, Mr. and Mrs. Dan. Petherick, John Sparks, Mr. and Robert Aikens of Stanwood, Mr. and Mrs. Will Aikens, Mrs. William McLaughlin, Messrs. John Mack, Lewis Mack and son, Mr. and Mrs. John Mack of Havelock, Mr. Joseph Brock of Blairton.

Mrs. John Hay and children, of Campbellford, are spending the week with the former's mother, Mrs. Carnrite, Sr.

Mrs. Jack Bollander (formerly Jennie Brown), of Toronto, is visiting relatives in West Seymour.

Miss Maybelle Inkster, R.N., arrived on Monday from Montreal to spend a few days at the parental home.

DISTRICT NURSE

by Faith Baldwin

(Continued From Yesterday)

Esposito came up to eat his dinner. "You stay," begged Mrs. Esposito of Ellen. She added something in rapid Italian to her husband and he laughed and translated. "She says you are too thin, all American are too thin," he told her, white teeth gleaming, "She wants you to take dinner with us. She's always complaining about Gilda, you know, trying to make her fat."

Ellen stayed. She liked the Espositos. And it was a good opportunity to find out about the little Vitar boy next door. She had been called in there a week or two previously to look after the child. There was a suspicion that the stepmother ill-treated him. If so, something had to be done, and quickly. But all her questioning of the other neighbors had brought forth nothing. They were afraid, she thought, of Vitar himself and his dark, thin, dynamic second wife, Sicilians——

During dinner soup, ravioli, spaghetti and melon—the hospitable Mrs. Esposito talked continuously about Gilda and about Mike. Her husband, smiling, translated. They were both intensely proud of the two children. "So American," said Esposito, with, it seemed to Ellen, a certain wistfulness.

She managed to speak of the Vitar boy. Yes, Esposito told Ellen, frowning, the child was ill-treated; the woman beat him with a leather strap. You could hear him screaming.

Ellen nodded, sombrely, and said nothing. Presently she took her departure. Standing a moment at the doorway, Esposito having left and gone down to the shop, she was saying good-bye to his wife, when she saw a tall dark young man coming up the stairs. He carried a small package in his hand. He hesitated, seeing Ellen; Mrs. Esposito's face darkened. She screamed at him in Italian. He said something, thrust the package into her hands. Gilda, Ellen caught that much. A little box fell out. She picked it up, stooping and grunting. A string of imitation pearls. She tossed them from her. "Madona!" said Mrs. Esposito to Ellen, "that Fontana! Always after mia Gilda! She not like heem."

Ellen left, smiling a little. So Gilda had a beau, whom she didn't like, whom, presumably her mother and father didn't like.

Ellen went on back to the sub station to make her reports and to see what could be done about the Vitar boy, to get in touch with SPCC and other authorities. The boy should be taken away from those dreadful people.

And now Nancy and her mother had returned, a little color in Mrs. Adams' face, while Nancy had managed to tan beautifully during her short stay.

"What have you been doing?" Mrs. Adams wanted to know of Ellen.

Ellen told her. Mrs. Adams was silent. She then remarked, "I hope you had good sense enough not to bring Mr. Bartlett to the apartment while I was away."

"Only," said Ellen, "as far as the door. You do stay conventional, don't you, Mother."

"It pays," said Mrs. Adams, and her eyes darkened.

A few days later, just before the start of her own vacation, Ellen, coming out of a house on the outskirts of her district, was walking down the street when from a tall, narrow, dingy looking lodging house an elderly hag of a woman rushed out, wringing her hands and screaming. "Police," she was shrieking.

People started to hurry toward her just as she saw Ellen. She ran to her. "Nurse," she said, "Nurse!" Her loose lips were white, they shook. "A woman——" she gasped—— " my house——suicide—— you can smell the gas——"

The officer on the beat hurried up. Ellen knew him. He nodded to her briefly. "What's this? Stand back, you!" he ordered the little gathering crowd.

He jerked a thumb at Ellen. Together they raced into the house and up the rickety stairs, the woman at their heels. "Top floor, back," she gasped.

A knot of people, possibly other lodgers, were gathered at each landing.

They reached the door. It was locked. The cop said to Ellen tersely—"Hold everything!"

A shove of his strong shoulder, another, another, another, and the flimsy lock had broken.

The room was small, dark, narrow. There was one dirty window. There was a bureau which had seen better days. A chair, straight-backed, with a coat flung over it. There was a wash-stand. There was also a narrow bed.

Ellen, choking, got to the window and opened it. The officer was bending over the bed. The pipe line to the gas jet had been wrenched away, by what desperate and despairing hands, and was pouring its deadly fumes into the room.

The policeman carried the woman who lay on the bed out of the room and down to a lower landing. He said, "Will you take charge, nurse? I'll ring headquarters and get an ambulance and the gas company. She's not dead," finished the cop, without brutality but with the indifference engendered by a hundred such scenes in a workaday world.

She was not dead. She lay there fully dressed. Ellen knelt down beside her. The lodging-house keeper came close. "She only come here last night," she said. Said she'd pay me today for a week in advance."

Ellen was staring down at the unconscious woman. There was a window on the landing which a moment before she had raised, high. A little wind stirred through. A little sun. Ellen thought, I musn't faint——

She was working, while she fought against the sickness, the blackness which crept over her. Working.

Dark hair, with red lights in it; faint color in thin cheeks, eyes that were closed but that would be blue, Ellen knew, if ever they opened again.

"There's the emergency wagon," reported the cop, after what seemed years.

She spoke to the policeman, standing a little apart, her hand on his blue sleeve, here eyes never leaving the slim form stretched out on the dirty boards, wrapped in the blankets Ellen had managed to pull off the bed and put about her. The cop gulped and swore, under his breath.

She thought of the police blotter, the report that must go in, and so she said, merely, "I'll attend to things when the ambulance comes. I know her, you see."

The ambulance clanged down the street. Ellen's heart was choking her. Pete would be on it. Oh, God, why hadn't she thought of that!"

Coral, Coral, why did you do it? Didn't you know how much we love you, didn't you know we wanted you to come home?

INSTALMENT 12.

Down the street swung the dark ambulance, leaving a trail of sound, sinister sound, the back-wash of an insistent clangor. It stopped. People were standing about. A second policeman had come up. People were whispering, exclaiming "Wisht," said a gaunt individual, "wisht I had the noive. . . ."

Pete McGregor swung himself off the ambulance and spoke briefly to his driver. He ran up the steps of the house, carelessly shoving aside the people who had gathered on the peeling stoop. "Suicide, doc? Is she dead?" asked some one. "How the hell do I know?" inquired the interne.

He spoke to the policeman who was on the stairs. "Gas," explained the cop, briefly. "What! Another?" asked Pete. "Can't they do something different for a change? This gets monotonous."

Hard-boiled, you see. Because he had to be. Because his own years had been so strange and difficult. The boyhood of the neighborhood, this neighborhood. More to eat, warmer clothes than a lot of fellows. Baseball, spring evenings; football; a second-hand bike. School and a girl with dark thick braids, roughened into curls at the ends. A darkness shot through with ruddy lights. Blue eyes, very deep. His girl, growing up, growing out of the adolescent braggart attitude toward girls, growing into manhood, very young manhood, loving, planning to work to be something. For her. Then, disaster, and the drifting downward. Too young, too hurt to pull himself up by the bootstraps and tell himself there were other girls . . . a poolroom brawl, a young man rescued from the quick flash of a knife, out of sheer perversity, perhaps, because Pete didn't happen to like the knife wielder. Then, interviews, conferences, the big doctor with his shock of gray hair. "I want to do something for you, son. You've done something for me I can't repay."

Well, he'd led his class at high school. The university was no, so different—not so difficult nor medical school. And then a gradual growing into an interest which blocked everything else out, which anesthized him, somehow.

Now the interneship at ths hospital. Nearly over. They spoke of him there, the men who mattered. "McGregor's a good man. He's sound on diagnosis. A worker."

But the things he saw, the things he heard! He'd thought himself calloused, thought he knew life pretty well, thought nothing could turn him sick, wound him with pity, clutch at his heart. He was mistaken. Charity wards; an ambulance clanging through the streets.

Hard-boiled. Pete McGregor.

He ran up the stairs. At the head of the landing a girl, in a dark gray uniform. In that curious moment he saw everything with an individual distinctness. Saw the fair hair under her unbecoming hat. Saw that she was ashen, that she had been crying. Heard her say as he himself said—"Ellen!" Pete, you must help us, it's —oh, Pete, it's Coral.

No, things didn't happen like that. The emergency crew from the gas company were working over her. One said, "She's coming around, doc."

He said to himself, as he mechanically replied, "Oke, good work, boys. I can't look. I mustn't. He was shaking. The hands which held the stethescope were shaking. His mouth shook.

God, I can't look!

Ellen's hand was on his arm. She said, low, for his ears only, "Brace up. You've got to. You've got to help."

She was thinking . . . her stage name . . . on the reports . . . on the police blotter. Perhaps we can keep it from mother . . .

He forced himself to look. That wasn't Coral. Yes, it was Coral. He said to himself, I've got to get out of this . . .

But he took no step. He stayed. He did all that was necessary. The stretcher came up the stairs. He and his driver carried her down, breathing now, moaning a little.

Ellen ran down after them. She said urgently, "Get her into the hospital, do everything you can for her. I'll telephone Nancy. I'll come as soon as I can."

"I'll fix things up," he promised, roughly.

The stretcher had been shoved into the waiting car. The cop swung himself aboard. Pete said to Ellen, "It can't be Coral."

He knew it was.

She said dully, "I ought to go with her. Nancy will come right away. Pete, be gentle with her, won't you?"

He laughed. He had to laugh. He couldn't help it.

She said, her eyes blazing, "If you dare to—" Her eyes were tragic and accusing. "How do you know—anything—about her? And what right have you to judge her? Or any other man?"

He lifted his hand in a signal to his driver. The ambulance, clanging, drove off. Ellen went away slowly. The crowd, some of them, followed, asking their interminable questions. She shook them off.

(To Be Continued)

FINANCIAL AND MINING REVIEWS

TO-DAY'S QUOTATIONS

QUOTATIONS COMPLETE TO 2.30

Toronto Stocks
BIGGAR & CRAWFORD

	High	Low	2.30
Con Bake	5½	....	....
Br Am Oil	10¾	....	....
Bldg Prods	19	....	....
Bell Tel	106¾	105¾	105¾
Burt F N	29	....	....
C P R	15¾	....	....
Can Oil	12	....	....
Can Malt	12½B	....	....
Cockshutt	5B	....	....
Dist Seagram	4	....	....
Fanny F	10B	....	....
Ford	15¾	15½	15½
Can Gyproc	4B	....	....
Cons Gas	151½B	....	....
Walk G and W	3¾	3¾	3½
Int Nickel	8¾	8¾	8½
Int Util 'A'	8¾	....	....
Int Util 'B'	2	....	....
Imp Oil	9½	....	....
Imp Tobacco	8½	....	....
Con Smelt	67	66	67
Laura S	39	....	....
Loblaw	10½	....	....
Mont L H and P	36S	....	....
McC Frontenac	9½	....	....
Massey Harris	3¾	....	....
Page Hersey	56¾	....	....
Photo Eng	18½B	....	....
Int Pete	11	....	....
Service Stations	5½	....	....
Sup Petro	17	....	....
C Vinegar	15½S	....	....
Waterloo	2½	....	....
Steel of Can	22B	....	....
Brazilian	12	....	....

WHEAT.

Chicago.	Mar.	May	July	Oct.
Open	51⅛	53½	55⅝	57⅝
Close	51½	54⅛	56¼	58½

Winnipeg.	May	July
Open	60½	62½
Close	61¼	63

Liverpool.
Due—⅝-½ down.
Open—1¼-1⅝ down.
Close—2⅜-2¾ down.

New York Stocks
BIGGAR & CRAWFORD

	High	Low	2.30
Alleghany Corp.	1⅝	1½	1⅝
Allied Chem.	77	75⅝	77
AmA. Can.	64	62⅝	63¼
Am. For. Power	4⅝	..	..
Am. Radiator	7	..	..
Am. Smelters A.	11⅝	11¼	11⅜
Am. Roll. Mills	9⅜	9⅜	9½
Am. Tel. & Tel.	114¼	111⅞	113½
Anaconda Cop.	7	6¼	6½
Atchison	70	68½	70
Baldwin Loco.	5⅝	..	..
Balt. & Ohio	14⅝	14½	14⅝
Beth. Steel	18	17½	17½
Borden	38⅞	38⅝	38⅞
Briggs	9¼	9⅛	9⅛
Byers, A.M.	14⅜	14¼	14⅜
Can. Pacific	14¼	14⅛	14¼
Chrysler	11	..	..
Col. Gas	13⅜	13	13
Cons. Gas	61⅜	59½	61
Dupont	47⅝	46½	47
El. Bond-Share.	6⅝-7	..	..
Gen. Electric	18⅝	18⅛	18¼
Gillette	19⅝	19½	19½
Goodyear Tire	15⅜	15½	15⅜
Hudson Motors	6	..	..
Int. Nickel	7⅝	7½	7½
Int. Tel. & Tel.	7⅜	5¼	6
Johns-Manville	16½	16¼	16½
Kennecott	7⅜	7¼	7⅜
Mont. Ward	8⅜	8½	8½
Nash Motors	15	14½	15
Nat. Cash Reg.	11⅛	10⅝	10⅝
N. Y. Central	28	27¼	27⅝
North American	33½	21⅞	33¼
Pack. Motors	3½	3⅜	3⅜
Paramount-Pub.	7	6⅜	7
Penns.	16¼	15⅞	15⅞
Pub. Service N.J.	53⅞	53⅜	53⅞
Radio Corp.	6⅜	6¼	6⅜
Radio G. Orph.	3⅜	..	..
Sears-Roebuck	30	29½	29½
Simmons Bed Co.	7¾	..	..
Sinclair Cons. O.	6¼	6	6¼
South. Pacific	20¾	19½	19¾
Standard Brands	12⅝	12¼	12⅜
Std. Oil of N.J.	28⅜	28½	28½
Texas Gulf	21⅝	..	..
Texas Corp.	11½	..	..
Timken Roll. B.	18¼	17¼	17¼
Union Carbide	29⅝	29⅛	29⅝
Union Pacific	72	71½	72
United Corp.	8	7¾	8
U. S. Steel	41½	40	40½
Vanadium Corp.	14	13½	14
Warner Bros.	2¼	..	..
Westinghouse	26¼	25¼	25¼
Woolworth	41⅜	41⅜	41⅜
Yellow Cab	2⅞	..	..

Graf Zeppelin Back At Her Home Port

FRIEDRICHSHAFEN, Germany, Mar. 29.—(A.P.)—The Graf Zeppelin landed on her home field at 4.30 this afternoon, completing a round trip to Pernambuco, Brazil, with passengers and mail. It was the first of a series of South American flights scheduled for this spring.

The return trip from Pernambuco took 84 hours and 16 minutes.

SUSCE JOINS TIGERS.

LOS ANGELES, Cal., Mar. 29.—(C.P.)— George Susce, aggressive, hard hitting recruit catcher, has made the grade with the Detroit Tigers. Announcement of his purchase from Beaumont of the Texas League was made yesterday.

BLAME LAID ON CHINESE.

SHANGHAI.—A statement was issued from the Japanese Consulate to-night ascribing the repeated delays in the "peace conference" here to the fact that "no Chinese delegate seems to be in a position or willing to assume responsibility."

Toronto Mining
JAY L. FRANCIS & CO.

	High	Low	2.30
Abana	5	5	5
Acme	14½s	14b	—
Ajax	102s	101b	—
Amulet	15	14½	14½
Arno	2¼s	2b	—
Base Metals	85s	50b	—
Bidgood	8	7	7¾
Big Missouri	10	9½	10
Brownlee	2⅜s	2b	—
C. Res	150	130	130
Can. Man	6½s	5½b	—
Coast Copper	130	125	125
Dome	1135	1120	1125
Eldorado	128	127	128
Falconbridge	80	80	80
Hollinger	505	505	500
Howey	33	31½	33
Hudson Bay	225	210	225
Int. Nickle	875	840	840
Kirk. Lake	43	42	42
Lake Shore	2925	2890	2890
McIntyre	1725	1700	1700
Macassa	40	38½	38½
Man. Basin	15	⅜b	—
Br. Am. Oil	1075	1075	1075
Home Oil	25	25	25
Imperial Oil	950	925	930
Internat. Pete	1110s	1090b	—
Homestead Oil	38	37	37
Royalite Oil	575	575	575
Cal. and Ed. Oil	9b	—	—
Alexandra	6¾	4½	5
Barry Hol.	7½s	5b	—
Buffalo-Canada	33	33	33
Granada	105	105	105
Mias Mines	44	41	44
Moffat Hall	3¼	3	3⅛
North. Canada	22s	—	—
Mandy	6½s	4b	..
Malartic	7	6¼	6½
Mining Corp.	108	100	108
Newbec	2s	1⅝b	..
Nipissing	100s	..	..
Noranda	1750	1715	1750
Nordon	6s	3¼b	..
Pend Oreille	85	84	85
Premier	48s	45b	..
Sher. Gordon	45	42	42
Siscoe	66	64	65
Sudbury Basin	40	40	40
Sylvanite	53	52	52
Teck-Hughes	460	450	451
Towagmac	25	25	25
Tread Yukon	250	235	270
Vipond	34	33	34
Ventures	43	41½	43
Waite-Acker	100s	55b	..
Wright-Harg.	270	264	265
Ribago	1⅜	1⅜	1⅜
Algonquin	⅝s	½b	..
Bagamac	5½	5	5
Kirk. Hud. Bay	60	60	60
Federal Kirk.	4s	3b	..
Gem Lake	2¾	2½	2½
McLeod R.	7⅜	7	7⅛
Potter Doal	1	1	1
Dominion Exp.	7	7	7
Bobjo	5	4¾	4¾
Lebeloro	5¼s	5b	..
Hilltop	1s	⅜b	..
Pioneer	395s	370b	..
Thompson Cad.	3½	3	3½
San Antonia	30	30	30
Bar Silver	30	..	..

STANDARD LIST HOLDS STEADY

Although Higher Priced Golds Show Recessions From Thursday's Close.

MOSS ADVANCES TWO.

TORONTO, Mar. 29. (C.P.) — Though some readjustment due to weakness on New York boards over the long holiday week-end was evident in interlisted stocks the general tone was firm on the Standard stock and mining exchange market on resumption of trading to-day.

When taken at noon higher-priced golds showed recessions from Thursdays close. Lake Shore was off 25 at $29, Dome 20 at $11.25; Teck-Hughe 15 at $4.50 and Hollinger 10 at $5. International Nickel and Noranda were down 40 apiece at $8.50 and $17.40, respectively.

Eldorado was steady and Mining Corp sold at $1.08.

Among the cheaper golds Moss advanced a couple to 43 and Kirkland Lake Gold and Ventures a cent each at 45. Alexandria Gold was under pressure and off a couple at 5, but Bidgood, McLeod River and Moffatt-Hall were active and firm.

Montreal Trend Is Fractionally Lower

MONTREAL, March 29 (C.P.).— The list of stocks traded on the Montreal Stock Exchange this morning was quite broad in character, but the price trend was fractionally lower.

Nickel was the most active stock in the resumption of trading after the three-day Easter recess. About 3,000 shares of Nickel were traded during the forenoon at a price of 8⅛, down ⅝ from the previous close. Brazilian was next most active stock, and at noon showed a drop of ⅞ at 11⅞. Canadian Pacific Railway shares recovered an early loss and held firm at 15⅝ about noon.

Bell Telephone was weaker, selling off 1½ points to 106. Canadian Bronze recovered slightly after a weak opening, and at noon sold at 12½ for a net loss of ¼. Cement eased ¼ to 5⅜. B.C. Power A was off ¼ at 24¾, and Dominion Steel and Coal sold off ¼ to 1⅝.

BELL DECLINES SINGLE POINT

Stocks Follow Irregular Trend During To-day's Session at Toronto.

WALKERS GAINS FRACTION.

TORONTO, March 29 (C.P.). — Stocks followed an irregular course on the Toronto Stock Exchange to-day. Volume was not large, and price changes were generally narrow.

Bell Telephone and Brazilian lost about a point each, while the other utility issues sold unchanged. Ford was about the only industrial to change, selling fractionally higher on publication of details of the new models, to be shown Thursday.

In the distillery group, Walker Old gained a fraction, while Loblaw 'A' was the only food to change, also adding a fraction.

International Nickel was easier, but Smelters added over a point, to sell at 67.

In the oils, Imperial, International Pete and McColl dipping, while B A. Oil improved.

Livestock-Produce Quotations

FRUITS AND VEGETABLES.

TORONTO, Mar. 29.—(C.P.) — Wholesale prices on Canadian fruits and vegetables as reported to the Canadian Press by White and Co. are as follows:

Apples, 6 qt. basket, 25-30c.
Apples, 11 qt. basket, 35-40c.
Beets, 11 qt. basket, 15c.
Carrots, 11 qt. basket, 30c.
Hothouse tomatoes, per lb. 25-30c.
New cababges, per crate, $3.75-$4.
Parnsips, per bag, 50-60c.
Turnips, per bag, 35-40c.

TORONTO LIVESTOCK

TORONTO, Mar. 29.—(CP)—Cattle receipts 660. Left-overs totalled 600 head. A few fair to good butcher cattle brought $4 to $5.25 and some butcher cows sold at $3.75. The market was otherwise dull with buyers showing little interest.

Steers up to 1,050 lbs. good and choice $5-$5.25; medium $4.50-$5; common $3.50-$4.50; steers over 1,050 lbs. good and choice $5.50-$6.25; medium $5-$5.50; common $4.50-$5; heifers, good and choice $5-$5.25; medium $4.50-$5; fed calves, good and choice $6.50-$7; medium $5.25-$6.25; cows, good $3.50-$3.75; medium $3-$3.25; common $2.25-$2.75; canners and cutters $1.25-$2; bulls, good $3-$3.50; common $2.25-$2.75; canners and cutters $1.25-$2; bulls, good $3-$3.50; common $2.25-$2.75; stocker and feeder steers, good $4.25-$4.50; common $3.50-$4.25; milkers and springers $25-$60.

Calf receipts 840. There were 400 common calves left from Monday. A few good and choice veal calves brought $6.50-$7, but common calves were almost unsaleable.

Good and choice veal $6-$7; common and medium, $3-$5.50; grassers, $2.50-$3.

Hog receipts 680. Hogs were unsettled with prospects. $4.25-$4.35 f.o.b. for bacon or $4.75-$495 weighed off car

Sheep receipts 250 Two loads of Western lambs were not sold up to 11 o'clock.

TORONTO PRODUCE.

TORONTO, March 29 (C.P.). — The United Farmers Co-operative Company to-day supplied the Canadian Press with the following quotations on produce and poultry:

Eggs—Extras, dozen, 14c. Firsts, dozen, 12c.
Cream, churning, No. 1, lb., 23c.
Creamery butter, No. 1 solids, 27c to 27½c.
Potatoes, No. 1, in bags, 25c.
Chickens over 5 lbs., 16-17c.
Hens, over 5 lbs., 14-15c.
Young turkeys, 8-12 lbs., 19-20c.

FOREIGN EXCHANGE.

NEW YORK, March 29 (C.P.)— Prime commercial paper 3¾ to 4 per cent: foreign exchange easy; demand rates (Great Britain in dollars, others in cents).—Great Britain 3.78¾; France 3.93 15-16; Italy 5.17½; Germany, 23.83; Canadian dollar at 10 per cent discount.

EXCHANGE RATES

TORONTO, March 29 (C.P.) — Exchange rates at noon to-day were as follows:—
Pound sterling in New York $3.79
Canadian dollar in New York 90
Pound sterling in Montreal $4.20½

LOW GETS 6 MONTHS.

OTTAWA.—Convicted of what the Magistrate described as "a major bootlegging operation," Harry Low, of Walkerville, Ont., to-day was sentenced to serve six months in jail at hard labor. The sentence was pronounced by Magistrate Glen E. Strike. It will be appealed.

$100,000 BLAZE

HUSSAR, Alta.—Fire which raged through this Southern Alberta town early this morning destroyed six buildings and threatened to wipe out the remaining structures. The conflagration, origin of which was unknown, caused damage estimated at $100,000.

You will find many things in the Classified Ads. of The Examiner.

Report Progress Towards Recovery Lindbergh's Son

ACT FOR LINDY IN DEAL WITH KIDNAPPERS.

Rear-Admiral Guy H. Burrage (3), retired, has been named as one of the three Norfolk, Va., intermediaries acting for Colonel Charles A. Lindbergh in negotiations for the return by the kidnappers of the flier's son. The Rev. Rodson Peacock (2), of Norfolk said that Rear-Admiral Burrage and John Hugh Curtis (1), Norfolk shipbuilder, were acting with him as intermediaries, and said that they have been in contact with the kidnappers reported to be aboard a boat in Chesapeake Bay.

Modern Civilization Proves Startling To Tasmanian, 46, Off Farm First Time

HOBART, Australia—(By mail, A. P.)—Electric lights, telephones, radio, phonographs, typewriters, automobiles and trolley cars, the sea, steam boats and locomotives, tall buildings and aeroplanes and hundreds of other commonplace things bewildered Percy Goldsmith, 46 years of age, when he made his first trip away from the farm in which he was born.

He lives on a self-contained farm established by his father in the Lake Tooms district in the secluded centre of Tasmania. The only things he does not produce himself—flour, tea, sugar and clothing are supplied by his two brothers, also farmers, who pass his place on their fortnightly trips to the little town of Oatlands.

Percy was almost mentally exhausted after a newspaperman had piloted him around Hobart. Later he was interviewed by professors of Hobart University who declared that he had a virgin mind so far as the civilized world measures brain. Nevertheless, he has an alert mentality.

A schooner of beer pleased him. Although he did not like the taste he told the newspaperman that he enjoyed the effect.

REV. JOHN LYONS

(Continued from Page 1)

Seager of Huron. The presentation of the Bishop-elect was followed by the reading of the certificate of election and the certificate of the Acting Metropolitan by the Chancellor of the Diocese, Dr. J. P. Walkem.

The Oath of Obedience to the Metropolitan was then read. The Litany was sung by Rev. T. Austin Smith, Minor Canon and Precentor of St. George's Cathedral, and the questions were put to the Bishop-elect by the consecrating Bishop.

The newly-elected Bishop then retired and donned the robes of office and was then consecrated by the Bishop's present.

The consecration service was followed immediately by the installation of Bishop Lyons as Lord Bishop of Ontario.

First Service in 1862

The first consecration service to be held in St. George's Cathedral was in 1862, when Archbishop John T. Lewis was consecrated, the first consecration in the Anglican Church in Canada. Bishop Lewis was followed by Bishop W. L. Mills, who held office until succeeded by Bishop E. J. Bidwell. The latter was succeeded by Bishop C. A. Seager, who recently was chosen for the Diocese of Huron.

Colorful and impressive was the procession of the clergy from St. George's Hall into the Cathedral for the consecration services: visiting clergymen, secretaries of synod, Canons of the dioceses, Archbishops of the diocese, and the Dean of Ontario, W. W. Craig, were followed by Chancellor J. B. Walkem, followed by the Bishop-elect, and then the visiting Bishops and Chaplain, with the consecrating Bishop last in the processional.

GEORGE LOTT DIVORCED.

PHILADELPHIA, Mar. 29.—(C.P.) —George Martin Lott, Davis Cup tennis star, to-day was free from the bonds of matrimony after the granting of a divorce to Mrs. Abigail Allen Lott, whom he married in an elpoment to Elkton, Md., in October, 1930.

Grounds for the divorce, granted yesterday, were not revealed.

30,000 RAILWAY

(Continued from Page 1)

a total membership of slightly over 30,000 men comprises mechanics employed in shops, round-houses and yards.

Meanwhile, the brotherhood of maintenance of way employes, with a membership of 40,000 section men, switchmen and general laborers are faced with a similar cut and will start negotiations with the companies next week. The two sections are known as the largest groups of employes on the railways in Canada.

SINGER TO FACE

(Continued from Page 1)

erson and narrated the events of the night of Jan. 17. He declared they had driven to the spot where the shooting occurred where he alleged that Anderson made certain proposals and a struggle ensued. "He struggled but nothing more was said" said Brightwell. "I took a revolver and fired twice."

Uses Left Hand

Brightwell told the magistrate his right hand was crippled and he was lefthanded.

"After I shot he fell beside the car on his back" Brightwell continued. "I turned and ran along Barton and Elm Streets and back to where my car was parked up town. I left for Toronto immediately, throwing the gun away somewhere near Port Credit."

After that, Brightwell added, he went as speedily as possible to Montreal, where he was taken into custody in February.

INQUEST ADJOURNED.

BURFORD, Ont., March 29 (C.P.). — The inquest into the death of Bessie Eliza Robertson, who died Monday of throat wounds, allegedly inflicted with a razor in the hands of her husband, R. Bruce Robertson, 5th Concession, Burford Township, was opened this morning with Coroner Dr. T. D. Rutherford presiding.

After the jury viewed the body, the inquest was adjourned until Friday, April 8.

NEW MIRACLES BY SCIENTISTS

Claim Invention of Silk Stronger Than Iron—Non-Deadly Illuminating Gas.

MISSING PLANT LINK.

WEST CHESTER, Pa., Mar 29.—Like magicians pulling rabbits from hats scientists revealed their latest research miracles at the eighth annual session of the Pennsylvania Academy of Science at West Chester State Teachers College.

Silk said to be stronger than iron, produced from chemicals, and synthetic rubber more elastic than the real were among the exhibits of Dr. Elmer I. Kraemer of Dupont experimental station at Wilmington, Del.

Dr. Kraemer predicted that chemical pots in that laboratory some day will yield "better and more beautiful plastic materials to supplant wood, metal and ceramic materials" in the making of statues, furniture and other other articles.

Flowers grown at higher altitudes are richer and deeper in color than those of the lowlands was the discovery of Dr. John C. Johnson, head of the science department of the Teachers' College. He forecast a day when florists will grow their blooms on mountain tops.

Sex Chromosome

Discovery of the elusive sex chromosome called "X"—the minute mystery that turns an egg into a male or female—was announced by Robert T. Hance of the University of Pittsburgh. He said it has been found in pidgeon eggs but that in the present stage of research scientists have to kill the eggs to find the chromosomes.

The "missing link" in plants was contributed by William C. Darrah of the Carnegie Museum at Pittsburgh. For years, he said, scientists have sought a link between ferns, which never bear flowers, and flower-bearing plants. A fossil fern that bears flowers which is called "pteridosperm" solved the problem.

Dr. Max Trumper of Philadelphia said he perfected an illuminating gas that would defeat suicide attempts. It is a combination of natural and manufactured gas with no carbon-monoxide he said, and with greater heating power than the gas now used.

Mollison Planning Leisurely Return

CAPE TOWN, Mar. 29 (C.P. Cable).—A leisurely return by air following the Empire mail service route from the Cape up the east coast of Africa and thence to London, is contemplated by J. A. Mollison, daring Australian aviator who last night broke the record for the distance from England to Cape Town.

"The route I chose," Mollison said in an interview, "avoided mountain ranges and followed the coastline for the latter part. These were two advantages. On the other hand, crossing the Sahara provided two thousand miles of a featureless waste."

Mollison set his own route down the west coast.

Market Closing On All Exchanges

WALL STREET.

NEW YORK, March 29 (C.P.).—The Stock Market tried to rally at times to-day, as sentiment was improved by news of real progress toward balancing the Federal budget, but fresh selling cropped out in the last hour, and gains of a point or more in leading issues were largely cancelled. American Can, and U.S. Steel lost gains of about a point. Southern Pacific and Anaconda sagged about a point to new lows. The close was irregular. The day's turnover exceeded a million shares.

STANDARD EXCHANGE

TORONTO, March 29 (C.P.) — Stocks moved into lower ground in dull trading on the Standard Stock and Mining Exchange to-day.

The market leaders, Nickel and Noranda, sold off, losing substantial amounts. Coast Copper, Eldorado, San Antonio and Sherritt Gordon also suffered recessions.

TORONTO EXCHANGE

TORONTO, March 29 (C.P.) — Toronto Stock Exchange was quiet throughout to-day's session, with leaders off fractions to more than a point. Some of the more robust stocks held out against the trend during the morning, but with only one or two exceptions, dipped in the afternoon.

C.P.R. although off from the morning, still did not show a net loss. Bell Telephone dropped 1¾ points to 105¾ and Consumers' Gas went down 1½ to 151½.

Trio On Fatal Ride Remanded To April 6

TORONTO, Mar. 29.—(C.P.) — Arthur Thurston, Thomas Sheppard and Harold Schlumski, three local youths who were with Albert Heward when the latter was shot to death by Motorcycle Officer Petit Thornton on Sunday night following a wild chase through city streets, appeared in police court to-day charged with theft of the car they were riding in at the time of the tragedy. They were remanded until April 6 by Magistrate Jones.

Sheppard and Schlumski gave themselves up this morning to police upon their returning from Orillia. Thurston was arrested Sunday immediately after the chase.

Frenchmen Shown To Excel In Humor

MONTREAL, Que., Mar. 29.—(C.P.)—French wit, which has enlivened the gaiety of nations for centuries, found its keen analyst and exponent recently when Wesley Frost, consul-general for the United States in Montreal, addressed the St. James Literary Society on that subject.

Drawing distinctions between national humor characteristics, Mr. Frost said the English might be said to excell in humor, whereas the French excelled in wit and he accepted the judgment of many who declare that the French are the wittiest people in the world. French wit he defined as "like champagne, extra dry, not 'mum' and very exhilirating."

It was usually purposive, he noted, and classified it as wit used to clear the air at embarrassing moments, wit used to stimulate and wit for its own sake. That it was a common heritage of the French people was illustrated in their own saying that "In Paris wit is allowed to run loose in the streets, and the police do nothing about it."

It was far from true, Mr. Frost commented, that French wit was nearly always licence. He repudiated this idea vigorously, and while admitting that much of French wit had its basis in the institution of marriage and departures from its rules, he made it clear that even in this branch of wit the Frenchman disarmed criticism by his finesse and delicateness.

Norman McGee Wins In Checker Tourney

WHITBY, March 29.—The Ontario Checker Association brought its annual tournament to a close in Whitby last night after three days of interesting and well contested games.

The officials and players expressed themselves as highly gratified with the success of the tournament, the number of entries, 40 in all, exceeding any year since 1924. The attendance for the three days was estimated at over two hundred, and many parts of Ontario were represented.

The town of Whitby and the Checker Club received many congratulations on their management of the tournament, which has previously been held only in one of the larger centers.

Norman McGee of Oshawa, gained the greatest number of points in Class A and therefore holds the Ontario championship title for 1932.

The prize winners in the different classes were as follows:

Class A.—Norman McGee, Oshawa, 32 points; 2nd, C. Rone, London, 30 points; 3rd, A. W. Flindall, Trenton, 28 points; 4th, Dr. Annis, Lindsay, 27 points.

Class B.—1st, Ed. Morton, Cobourg, 26 points; 2nd, R. E. Sinclair, Toronto, 22 points; 3rd, G. S. Walwin, Whitby, 17 points; Barket, Uxbridge; Neal, Whitby, and Rae, Port Hope, with 16 points, tied for fourth place.

Class C.—1st, George Charlton, Whitby, 29 points; 2nd, Wilbur Down, Oshawa, 27 points; 3rd, Cecil Wood, Whitby, 24 points; 4th, Heber Down, Whitby, 20 points.

GEORGIAN LAKE VANISHES AGAIN

Drops Through Mysterious Tunnel, Leaving Bed Dry Every Few Years.

SPORTSMAN'S HAVEN.

THOMASVILLE, Ga., Mar. 29. — Big Jackson, husky brother of a triumvirate of fresh water lakes, is visiting unknown parts again. He has a habit of disappearing suddenly and then returning to his bed in a most amazing manner. Big Jackson is about 10 miles long and four miles wide when feeling good and full and this is the second time this year he has dashed away through some mysterious subterranean channel and left only mud in his bed to explain his escapade.

Jackson, Miccosukee and Iamonia form a triangle of big lakes along the Georgia-Florida line and have a partnership in the disappearing act. Each does the trick at irregular intervals every few years, but Jackson is the most proficient.

Last Jauary, Jackson's waters drained suddenly and then returned in a few weeks.

He was a well behaved lake, a sportsman's haven, again until a few days ago when the water suddenly slipped through a trap door known only to nature. The fish that fill the lake went too. When the water returns, fish will be unusually abundant if this visit is as fruitful as previous ones.

Whence the lake goes and what causes the recession is a mystery.

SESSION CLOSES

(Continued from Page 1)

the work of the Railway and Municipal Bureau with more ample powers, and will be able to render valuable assistance to municipalities in safeguarding their financial status," the speech said in reference to the Ontario Municipal Board Bill, a measure which received Royal assent to-day, and which gives very wide powers to the Board.

Your legislation, to assist co-operative associations in marketing agricultural products opens up a wide field of useful activity."

Municipalities which are in financial difficulties, on appeal to the Board, will receive assistance in the form of a supervisory board over their affairs. The supervisory board will have power to declare a moratorium on the municipalities' debts, approve all its debentures, control its public works and improvements, and generally handle all the affairs of the municipalities concerned.

"Further provision has been made for the development of northern and north-western Ontario by setting aside the sum of $5,000,000 for that purpose. The expenditures of public funds in Northern Ontario, which now aggregate $60,000,000, constitute a profitable investment for the whole province."

Relief Question

A measure of relief has been extended to the municipalities and to the Province by the reduction of their contributions to the Old Age Pension Fund. This change has been made possible by the assumption by the Federal authority of three-quarters of the pension payments, Sir William continued.

Amendments have been made to the educational laws to clarify the School Attendance Act, and to create country representation on Continuation school boards. The definition of township school areas has been extended so that boards may organize themselves, if they so desire, into larger administrative units.

Changes had been made in the Workmen's Compensation Act, Factory, shop and Office Building Act, Mining Act and other measures, continued the administrator. In addition, the provincial inspection of plants operated for the manufacture of non-intoxicating beverages will constitute an additional measure of protection to the public health, for which there is a general demand.

By providing for the creation of a commission to control the waters of the Grand River and its tributaries, you have taken a step likely to confer far-reaching advantages on an important portion of the province. This undertaking is designed to remedy conditions which periodically involve serious danger to life and property.

Taxation

Only brief reference is made to the next taxation. My ministers have been clled upon to anticipate a shrinkage of provincial revenue, coupled with the continuance of special expenditures on account of unemployment. It has, therefore, been necessary to adopt measures of retrenchment on the one hand, and to apply increased taxation of a temporary nature on the other hand, in order to balance the provincial budget.

The taxation proposals of the government, which received royal assent to-day, were gasoline tax of one cent, already in effect; the corporations tax; fuel oil tax of one-half cent per gallon; a tax on natural gas; increased amusement tax and an increased tax on imported and native wines spirits.

Hunting dogs in Ontario will now be forbidden. An amendment to the Game and Fisheries Act, sponsored by Hon. Charles McCrea, Minister of Mines, received royal assent. Last year, the legislature forbade the use of dogs north and west of the French and Mattawa rivers. This year, after lengthy debates, a bill which completely prohibited the dogs was passed by the House.

To reduce their salaries councillmen of Holborn, England, were asked to meet monthly instead of fortnightly, but the city fathers indignantly refused.

Complete Details of New Ford Car Are Announced

NEW FORD CAR DESIGNED FOR MOST COMFORT

Complete Details of New V-8 Cylinder Ford Car Made Public.

19 BODY TYPES

Body Interiors Roomy and Richly Furnished—Capable of 75 M.P.H.

EAST WINDSOR, March 29. — The new Ford V-8 will be presented to the Canadian public next Thursday. Wallace R. Campbell, president of the Ford Motor Company of Canada, Limited, announced to-day. One of the most important factors in the announcement, Mr. Campbell said, is the confidence shown by the entire Ford organization that a measure of business revival is possible at this time.

"We are convinced that our public duty lies in doing everything possible to start employment again," said Mr. Campbell. "For months we have labored with that objective in view. Now we are ready to go ahead. As quickly as we find it possible production will be increased at our main factory and branches.

Impetus to Industry.

Manufacturers which supply us with products also will increase their output. The announcement of the new Ford car, therefore, in our opinion, should give a definite impetus to industrial activity in Canada.

"The principal objective in our plans toward this end was the development of an 8-cylinder engine, with plenty of power, yet so simply designed that its simplicity would be as important a feature as its speed and power. We sought to develop a car which would be a great advantage over former automobile valves in every respect. Yet which could be built and sold at a price which would fit the average present pocket book.

"We have accomplished what we set out to do. Next Thursday the public may judge our work.

"In addition to our V-8-cylinder car of 65 horse-power, we are offering a 4-cylinder car of 50 horse-power.

"Either may be had in fourteen different body types. Except for the engines, there is very little difference between the two cars. Bodies and chassis are practically the same. There will, however, be a difference in price. The V-8 car will sell in the low price field, which has always been dominated by the Ford car. The 4-cylinder car will sell for still less.

"That is our conception of our duty to the public at this time and of the service which we should render, particularly in the face of present economic conditions."

The new Ford is large, long, roomy, fast, powerful and alert. Its V-8 engine develops 65 horse power. The car is capable of 75 miles an hour.

Numerous mechanical improvements are incorporated in the new car. These embrace a silent, synchronized gear shift and silent second gear, rubber engine mountings, downdraft carburetor, automatic spark control, fuel pump and rear fuel tank. Other features include soft flexible springs, self-adjusting double-acting hydraulic shock absorbers, large mechanical four-wheel brakes, small, strong electrically welded steel-spoke wheels with large hubs and hub caps and large tires. The chassis and running gear are cushioned by rubber insulators in the spring shackles and shock absorber links. The body is insulated from the frame by rubber pads.

Bodies are Graceful

The new bodies are fresh and modern from the gracefully rounded V-type radiator to rear bumper. The stream lines are carried out by the long hood with its rustless steel centre strip, the slanting safety glass windshield and rounded roof line. The convex lamps, full crowned fenders and long, low running board harmonize with the balance of the design.

Body interiors are roomy and richly furnished. Seats are of new style, designed for utmost comfort. Driver seats in all closed cars are adjustable. A large ventilator is provided in the cowl. The instrument panel is oval and has a rustless steel moulding. Inside sun visors, which fold out of the way when not in use, are provided in all closed cars.

The new Ford V-8 engine is compact and remarkably free from vibration. Frequent and overlapping impulses deliver the power in a smooth constant flow.

The engine is of the 90-degree V-type, developing 65 brake horse power at 3400 r. p. m. The 65-pound crankshaft is of the 90-degree type, with its four cranks at right angles to each other.

The crankshaft is statically and dynamically balanced and its throws counter-balanced. The crankshaft, connecting rods and pistons also are in balance so that the engine operates with remarkable smoothness at all speeds. Pistons are of aluminum alloy and have three rings, the lower acting as an oil-control ring.

Cast in One Unit

Cylinder blocks and crankcase are cast in one unit giving exceedingly rigid engine construction. New type, one-piece valves operate directly off the camshaft without push rods.

Connecting rods from opposite pistons are placed side by side on each crankshaft throw. These are mounted on new floating steel bushings, babbitted inside and out, which serve to give the benefit of the full crankpin bearing area to each connecting rod thus affording longer wear.

A cast aluminum cover embracing the intake manifold forms the top of the engine, giving it an unusually finished appearance. The downdraft carburetor and the fuel pump are mounted on this cover.

The gas is preheated in the intake manifold by a hot spot created by hot exhaust gases surging back and forth through a small passage in the manifold cover plate. Exhaust ports are on the outside of the engine blocks, the left exhaust pipe being carried around the front of the engine.

The distributor operates directly off the front end of the camshaft without interposed gears. Spark control is automatic. Crankshaft and crankpin bearings are lubricated by pressure as are the main bearings of the camshaft. Pistons and valves are oiled by spray and splash.

A fan of airplane propeller type and two centrifugal water pumps together with the large surface of the radiator insure ample cooling under all driving conditions.

New Low Rear Spring

The rugged new double-drop frame is formed to the shape of the body and, with the new low rear spring, provides a low centre of gravity with consequent increase in roadability.

The riding comfort of the car is due to many factors but particularly to the new flexible springs, large tires, rubber insulation and the newly designed shock absorbers.

Two new features have been incorporated in the hydraulic double-acting shock absorbers. One is a thermostat control which compensates for varying temperature conditions and the other a special valve which automatically lessens the effect of sudden road shocks.

The Ford rear spring is of new design. It is mounted on perches at the rear of the axle housing and bowed out so as to clear the differential housing.

The brakes have a braking surface of 186 square inches. Wheels are 18 inches in diameter. The large hubs enclose the bolts which attach the wheel to the drum. There are 32 steel spokes, sharply pitched and electrically welded to the drop centre rim and hub shell, forming an unusually strong unit. Tires are 18 X 5.25 inches. Each is balance to prevent "tramping" or vibration at high speeds.

The drive is of the torque tube type, the drive shaft being of tubular construction.

SORE MUSCLES LIMBER UP QUICKLY
One application of Musterole often brings relief. Used once every hour for 3 hours this "counter-irritant" should give complete comfort.
MUSTEROLE

The New Ford V-8 De Luxe Tudor Sedan

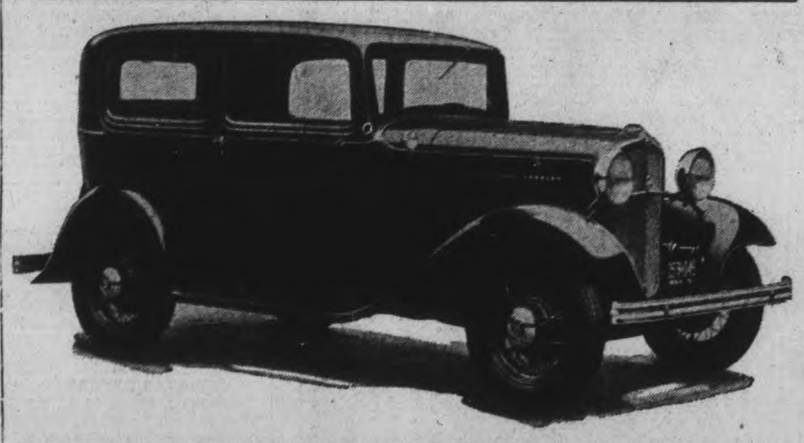

Flowing streamlines form the basis of the body design of the new Ford V-8 De Luxe Tudor Sedan, illustrated above. Mohair or broadcloth upholstery is optional. The driver's seat is adjustable. A dome light is fitted in the center of the ceiling. The car has many de luxe fittings.

The New Ford V-8 Victoria

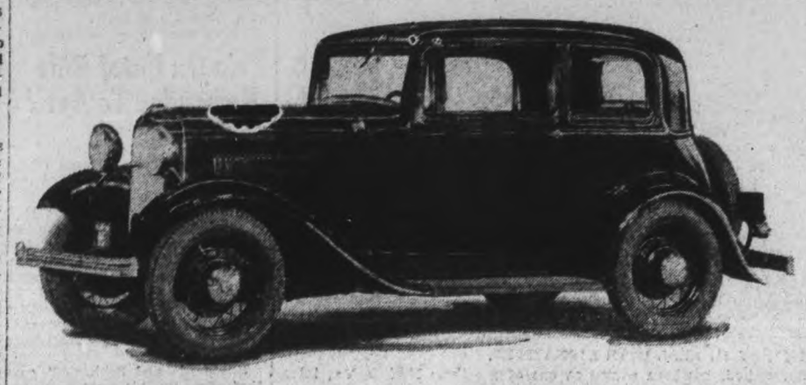

The Victoria is one of the most attractive of the new Ford V-8 group. Interior furnishings are luxurious. A choice of mohair or broadcloth upholstery is available. Fittings include cowl lamps, dome light, ash trays, toggle grips, pockets, arm rests and floor carpets.

GRAIN AND PRODUCE REVIEWS

TORONTO PRODUCE

TORONTO, March 29. — The opening of trading this week on the local produce market found activity in butter quiet, with prices slightly easier than at last week-end. The top price obtainable for regraded grass quality was 27½c, while the general range for this product was 27¼c to 27½c. Offerings of Western butter for future shipments were fairly free, but asking prices were out of line with the local market. Fresh makes were more plentiful, but not sufficiently to have any effect on the market.

Cream

Cream prices were unchanged, and, with the butter market softening slightly, will probably remain so. Local buyers were quoting the levels in effect last week-end, or 24c for special, 23c for No. 1, and 20c for No. 2 f.o.b. country points.

Cheese

Cheese prices held to the advances made recently. Brokers were quoting new makes at 11½c to 11¾c for large, 11¾c to 12c for twins, and 12c to 12¼c for triplets. Wholesalers were offered new makes at the unchanged prices of 13c for new large, 13¼c for twins, 13½c for triplets, and 15½c for Stiltons.

Eggs

Brokers' prices for eggs were about steady, but prices to country shippers and retailers lower. Brokers offered graded eggs, in free, used cases, at 16c for extras, 14c for firsts, and 10c for seconds, delivered, ungraded, cases returned. Wholesalers offered the trade supplies at 21c for extras in cartons, 19c for extras loose, 17c for firsts loose, and 15c for seconds loose.

CHICAGO GRAIN

CHICAGO, March 29.—For the first time in more than a year, the United States wheat visible supply yesterday showed a decrease as compared with twelve months previous. Largely as a result, grain values averaged higher, notwithstanding numerous transient setbacks.

Temporary weakness shown by cereals were associated with Washington reports that President Hoover frowned on any attempt to abolish the Farm Board. Bearish effects also followed word that J. W. T. Duval, head of the grain futures administration, had been in conference with the House subcommittee which was seeking ways and means of raising taxes.

Oats Advance

Wheat closed nervous, ½c to 1¼c higher than Saturday's finish; corn, ⅜c to ⅝c advanced; oats, ¼c to ½c up, and provisions unchanged to a rise of 5c.

MONTREAL PRODUCE

MONTREAL, March 29.—Butter prices declined, while egg, cheese and potato quotations were mainly unchanged on the produce and dairy market here yesterday.

No. 1 butter, in car lots or broken lots, lost a quarter of a cent at 27¼c to 27½c a pound. To retailers solids at 28c and prints at 29c a pound were steady. Receipts were 1,009 boxes.

Fresh graded Ontario eggs, in car lots or less, were mainly firm, extras at 18c to 19c, and firsts at 16c to 17c, both being unchanged, while seconds gained 1c at 15c to 16c a dozen. Quotations to retailers held steady at the lower prices announced over the week-end. Receipts were 3,205 cases.

Current cheese was unchanged at 10½c to 11c, as was summer make at 12c to 12¼c a pound. Receipts were 92 boxes.

The potato market was firm, quotations of broken lots per 80-pound bag being 30c to 40c for Quebec whites and 45c to 50c for Quebec and New Brunswick Green Mountains. Car-lot prices were 10c a bag cheaper.

WINNIPEG GRAIN.

WINNIPEG, March 29. — Fair buying by seaboard houses and an increased French foreign wheat quota brought about upturns in the grain values here yesterday. Prices at the close were ⅞c to 1¼c higher than Saturday's final quotations.

May wheat was ⅞c higher at 60¼c. July gained a like amount at 62¼c; while October climbed 1c to 1⅛c to close at 64c to 64½c.

Export trade was disappointing.

The general run of crop news was quite bullish. Unfavorable reports were received from the winter wheat belt of the United States and European countries, including Russia. Reports concerning the Soviet crop stated that the winter wheat had suffered, and the outlook for spring wheat seeding was not reassuring.

Statistics for last week showed a drop of about 2,000,000 bushels in world shipments of wheat and wheat flour. North America, however, shipped about 2,000,000 bushels more than in the previous week. The Liverpool market remained on holiday yesterday, but re-opened to-day.

Demand for durums at spreads 2c better than the previous close featured the cash wheat section. Cash interest in coarse grains was of little account and values held firm.

Futures:

	Open	High	Low	Close	Prev. Close
Wheat—					
May	.59	.60¼	.58⅞	.60⅛	.59⅛
July	.61	.62¼	.60⅞	.62	.61⅛
Oct.	.63⅛	.64⅛	.62⅞	.64	.63
Oats—					
May	.30¼	.30⅝	.30	.30⅜	.30⅛
July	.30⅛	.30⅝	.30⅛	.30⅝	.30⅛

Bogart Crew Beats Never Sweats 1-0

TWEED, Mar. 29. — (Examiner Correspondence.)—In a closely contested game the Bogart boys defeated the Never Sweats 1-0. Both teams were well matched and the players closely checked ther opponents. The goalies saved the situation many times by their coolness and quick thinking. Half way through the last period the Bogart boys were able to break away from the Never Sweats and score the lone counter of the game. The remainder of the game they played defensive hockey.

Although the ice was soft, the boys displayed considerable speed and won the support of the crowd. Both teams received many penalties, handed out by Ross Maguire, who refereed the game.

NEGATIVE SIDE WINS IN DEBATE

Interesting Program Provided at Meeting Bethany Young People's Society.

40 MEMBERS ATTEND

BETHANY, March 29 (Examiner Correspondence.)—The members of the Y.P.S. held their regular weekly meeting on Wednesday with 40 members in attendance, when the main feature of the program was the debate, "Resolved that Picture Shows Do More Good than Harm," the affirmative being supported by Bert Monk and Jack Clark and the negative by Mansell Wright and Bruce Beer The judges gave their decision in favor of the negative side

After a hearty song service, the business of the evening was discussed and the meeting given over to Miss Margaret Jackson, convenor of the Social and Literary Department.

A humorou leap year recitation was given by Miss Viola Gray and a song by four boys, "Upsi le Down" was greatly enjoyed. Two young ladies, dressed as colored ladies sang a duet, these being Miss Pauline Thorndyke and Miss Loraine feat of magic by George Fallis a member of the junior room of the public school, who shows great talent. Miss Helen Patton gave a pleasing piano solo and the meeting was brought to a close.

Village Get Right To License Pedlars

Under an amendment introduced in the Legislature on March 16th last, by T. P. Lancaster, M.L.A. for Peterborough County, incorporated villages are now empowered to pass by-laws, as cities and towns may do, to license, regulate and govern hawkers and pedlars.

Under section 422 of the Municipal Act, villages did not have power to pass by-laws affecting hawkers and pedlars, but by this amendment, they may do so.

Village merchants and citizens of villages will welcome this amendment, as the ever increasing army of hawkers and pedlars was fast becoming an intolerable nuisance generally, and no relief or control was possible on the part of village councils.

The New Ford V-8 De Luxe Fordor Sedan

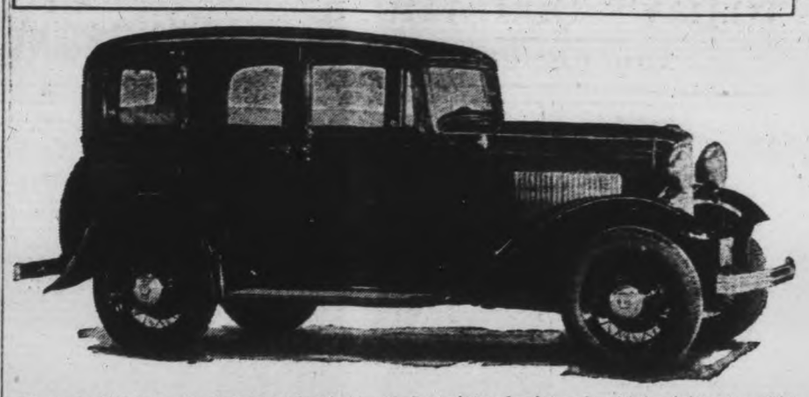

The new Ford V-8 De Luxe Fordor Sedan is furnished luxuriously. A choice of mohair or broadcloth upholstery is available. Fittings include cowl lamps, dome light, toggle grips, ash tray and robe rail.

The New Ford V-8 De Luxe Roadster

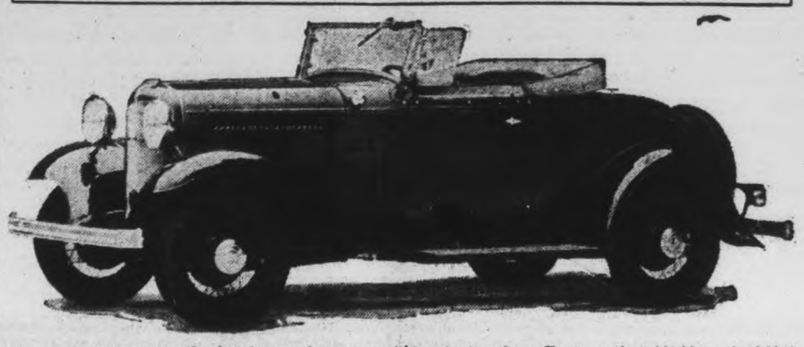

The new Ford V-8 De Luxe Roadster is a smart open car, with sporty streamlines. The top and windshield may be folded down for fair weather driving. The cushion and back of the front seat are upholstered in genuine leather. A rumble seat is provided. The windshield and rear window are of safety glass.

Blended Right!

A thorough knowledge of blending is an absolute essential to a delicately flavoured, fragrant cigarette such as Winchesters.

This knowledge comes only after long years of experience in handling choice Virginia, Burley and Turkish tobaccos and the facilities which are available to Canada's largest manufacturers of cigarettes ensure a blend which is perfection itself.

Winchester
CIGARETTES
Blended Right!

Imperial Tobacco Company of Canada, Limited

GODOLPHIN

A very enjoyable euchre party was held at the home of Peter Fairman on Good Friday evening when six tables of euchre were played. The ladies' prize was won by Mrs. Will Herriot while the gents' prize went to Roy Oliver. Consolation awards went to Mrs. George Herriot and Will Herriot. At midnight a dainty lunch was served by the hostess.

ANNOUNCING THE NEW FORD V-8 Cylinder

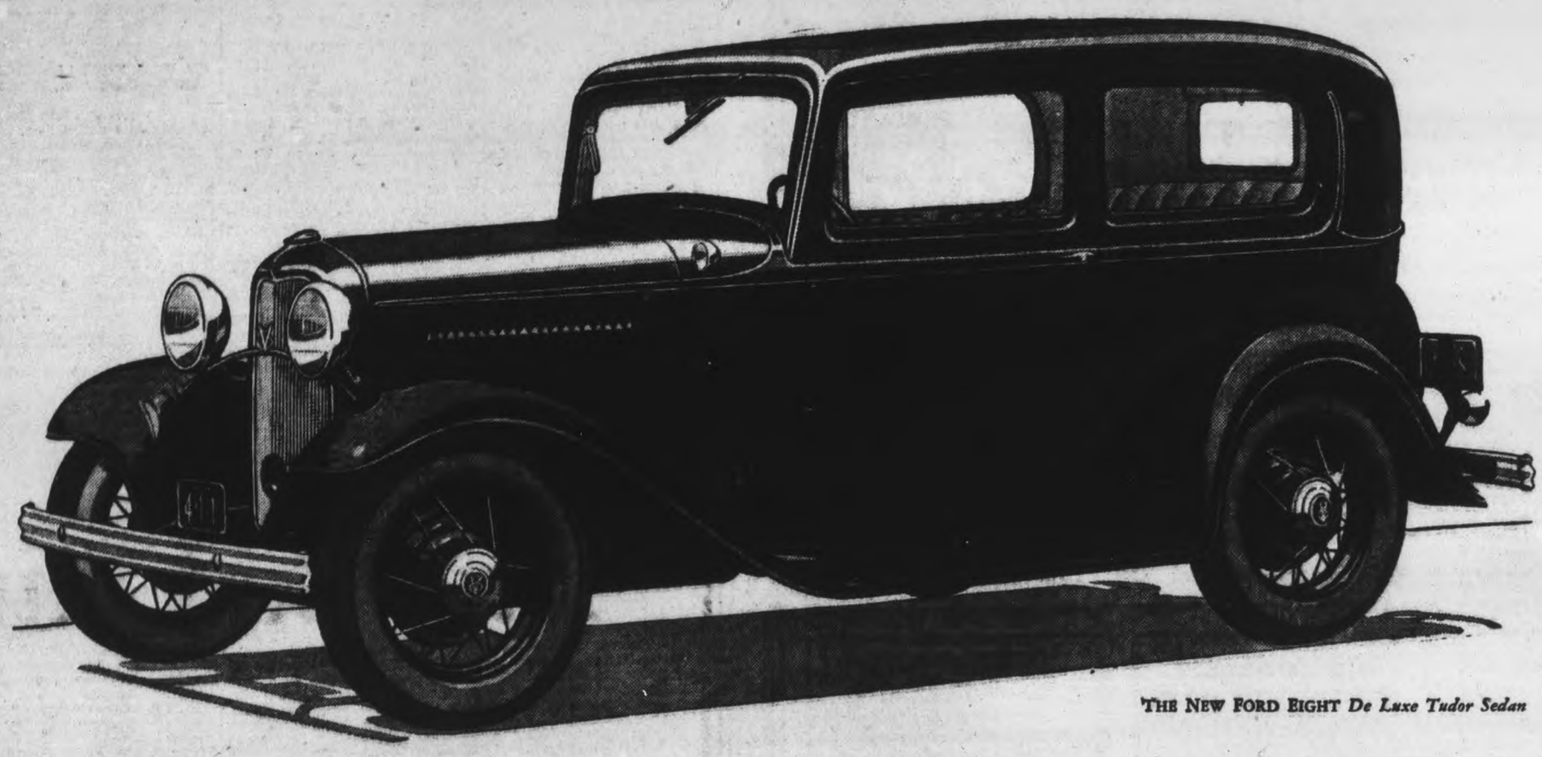

THE NEW FORD EIGHT *De Luxe Tudor Sedan*

Eight-cylinder, 90-degree V-type, 65-horse-power Engine * Vibrationless Roomy, Beautiful Bodies * Low Center of Gravity * Silent Second Gear Synchronized Silent Gear Shift * Seventy-five Miles per Hour * Comfortable Riding Springs * Rapid Acceleration * Low Gasoline Consumption * Reliability

New self-adjusting Houdaille double-acting hydraulic shock absorbers with thermostatic control . . . New rear spring construction . . . Automatic spark control . . . Downdraft carburetor . . . Carburetor silencer . . . Bore, 3 1/16 inches, Stroke, 3 3/4 inches . . . Piston displacement, 221 cubic inches . . . 90-degree counterbalanced crankshaft . . . Large, effective fully enclosed four-wheel brakes . . . Distinctive steel-spoke wheels with large hub caps . . . Handsome V-type radiator . . . Graceful new roof line and slanting windshield of clear polished plate safety glass . . . Single-bar bumpers, chromium plated . . . Low, drop center frame . . . Mechanically operated pump drawing fuel from eleven-gallon gasoline tank in rear . . . Choke on instrument panel . . . Individual inside sun visors . . . Cowl ventilation . . . Adjustable driver's seat . . . A choice of Mohair or Broadcloth upholstery in all of the de luxe closed body types.

THE NEW FORD FOUR-CYLINDER CAR

An improved Ford four-cylinder, 50-horse-power engine, operating with new smoothness, is available in the fourteen body types listed below.

GET COMPLETE INFORMATION AND PRICES THURSDAY, MARCH 31, AT ALL FORD DEALERS

Roadster	*Tudor Sedan*	*Sport Coupe*	*De Luxe Roadster*	*De Luxe Tudor*	*Cabriolet*	*Victoria*
Phaeton	*Coupe*	*Fordor Sedan*	*De Luxe Phaeton*	*De Luxe Coupe*	*De Luxe Fordor*	*Convertible Sedan*

Ford

"THE CANADIAN CAR"

FORD MOTOR COMPANY OF CANADA, LIMITED

At Hall's Phone 1780

For Your Floors

At Hall's Phone 1780

If this Spring you are interested in the new floor covering designs come to our second floor and ask to be shown the various qualities and attractive patterns for all rooms. Whether you desire something at a low price for an ordinary room, colourful floor for your kitchen or a beautiful tile for sun-room, hall or porch try Hall's.

CONGOLEUM GOLD SEAL RUGS

EASY TO CLEAN
DEPENDABLE IN WEAR
BEAUTIFUL IN APPEARANCE

You take no chances with Congoleum rugs. Their well earned reputation adds each year to the long list of Congoleum friends. You'll find them in our floor covering department in all sizes and in a splendid range of pleasing patterns produced in various attractive colour effects.

New Patterns at the New Prices

—Floor Covering Dept., Second Floor

INLAID LINOLEUM

All in the two yard widths and in both moulded and hand set straight line types. Several colours. Varied designs. All good. Priced, square yard ..... 1.25 and 1.75

PRINTED LINOLEUM

Reasonable in price, stocked in a number of tile and fancy patterns for kitchens, bathrooms, halls, dens, bedrooms, etc. A few of English manufacture, but mostly in standard Dominion qualities. Square yard.. 69c, 85c and 95c

FLOOR OILCLOTH

As well as the heavier feltol floor coverings. Patterns similar to those of the higher priced linoleums, but produced on less heavily treated fabrics. Always in demand and showing splendid value at their price. Square yard 49c

Make Sure of Satisfaction When your Linoleum is Laid

Ask in our second floor department for our prices of laying. All work is carefully done. Prices are reasonable. It pays to have experts handle this work for you. Our men know how.

A Comfortable Simmons' Bed SPECIALLY PRICED

Complete with Mattress, Springs and Walnut Steel Bed at very low price . . 19.75

Everyone knows the "Simmons" line of beds and bedding. Every article turned out by the "Simmons" factory represents the very best value which can be produced for the price. This bed outfit is no exception. A rigid steel bed with imitation cane and wood panels—a layer of felt mattress and strong table wire springs.

Window Shades
ALL FIRST QUALITY

No seconds. All made from a good grade of water coloured window shade cloth and mounted on a dependable spring roller. Complete with brackets and nails — green, cream and white. Each 69c

'Simmons' Spring Filled "Chateau" Mattress

The offering of this special line marks a new and outstanding value in mattresses. Padded with fluffy white felted cotton, fitted with strong oil tempered steel springs and covered with a blue fancy weave ticking. .....

Sizes 4' and 4' 6" 16.95

Duplex Shades
ALL PERFECTS

Those requiring a heavier, more opaque window shade will be pleased with this oil coloured shade in the standard 37 x 72 inch size and in combinations of green and white, or green and cream only 98c

Window Shades
OF CREPED FIBRE PAPER.

Several customers have from time to time asked us for a paper shade for use on windows where a high priced blind is not required. They're here now in green and cream without roller in standard, size at 15c

BETTER QUALITY
Window Shades
ALL SIZES, ALL COLOURS

Our furnishing department is thoroughly equipped to handle all your window shade requirements, no matter what quality, colour or type you desire, we have them or can produce them for you at the most reasonable prices.

RICHARD HALL LIMITED

FRANKFORD COUPLE OBSERVES 50TH WEDDING ANNIVERSARY

Mr. and Mrs. Stillman Herrington Honored by Friends at Social Gathering.

WORKED WITH HYDRO

FRANKFORD, March 29 (Examiner Correspondence).—Mr. and Mrs. Stillman Herrington celebrated the fiftieth anniversary of their marriage on Tuesday, March 22, amidst a number of friends and relatives.

On March 22, 1882, the happy couple were united in marriage by the late Rev. D. O. Crossley at the home of the bride, who was then Miss Clara Pake, of the 3rd Concession of Brighton.

Mr. and Mrs. Herrington engaged in farming for a number of years on the 3rd Concession of Brighton, after which Mr. Herrington was engaged in the machinery business with the McCormick Co., until he joined the Hydro-Electric staff at Frankford, leaving their service about six years ago.

The house was prettily decorated for the occasion with gold and white streamers, and numerous small tables were used for the wedding supper, beautiful yellow roses adorning each one.

The bride and bridegroom, along with Mr. and Mrs. E. Terrill of Wooler, sat at the head table. Mrs. Terrill is a sister of the bridegroom. Roy Herrington acted as toastmaster for the evening.

The toast to the bride and bridegroom was proposed by the Rev. A. S. Doggett, pastor of the Frankford United Church, and the toast to the guests was proposed by Mr. Frank Herrington.

A number of the guests gave short speeches touching on events of long ago.

Owing to the bad roads and illness, a number of guests could not be present, sending their regrets along with best wishes for the future.

Among those present were the two sons and their wives, Mr. and Mrs. Roy Herrington of Richmond Hill and Mr. and Mrs. Frank Herrington of Melville, Sask.; Mr. and Mrs. Joseph Sarles of Trenton, and Mr. and Mrs. J. Powell of Stockdale. There were 19 guests in all.

Many messages and beautifu gifts were received, including a wedding cake from friends in Toronto, and a purse of gold from the children.

Both Mr. and Mrs. Herrington are enjoying fairly good health.

Sr. III.—Kathleen Knott, 79; Peggy Williams, 75; Avis Williams 69; Irene Knott, 66; Irene Jacobs, 63; Sam Taylor, 59; Greta Taylor, 53; Albert Taylor, 45; Alex. Knott, 43; Norman Knott, 40.

Sr. II.—Dalton Jacobs, 75; Murray Whetung, 73; Dorothy Taylor, 65; Evelyn Knott, 58; John Jacobs, 46; Bobby Jacobs, 40.

W. Rome, Teacher.

S.S. NO. 5, DOURO.

The following is the result of the Easter examinations:

Sr. IV—Joseph Sullivan, 77 (honors); Michael McManus, 70.

Jr. IV—Gerard Sullivan, 73; Genevieve McManus, 70; Wallace Parcells, 70.

Sr. III—Alice Parcells, 61.

Sr. II—Bernardine McManus, 75 (honors); Bernard Sullivan, 68.

Sr. I—Reginald Parcells, 80 (honors).

Mary McManus, teacher.

S.S. NO. 11, EMILY.

Sr. IV—Alta Magee, 72.

Jr. IV—Barbara McConnell, 77; Hilda Magee, 63.

III—John Smelt, 73; Delia Magee, 71.

Sr. II—Doris McConnell, 89; Jack Bannon, 71; Ira Skuce, 60.

Jr. II—Meryle Endicott, 70.

Pr. Jr. I—Robert Skuce, 71.

Reta M. Wilson, teacher.

S.S. NO. 4, DOURO.

Form II—Olive Condon, 85 (hon.) Beulah Russell, 83 (hon.); Agnes Hayes, 74; Mary Moher, 72 (absent for some examinations).

Form I—Clare Condon, 85 (hon.)

Sr. IV—Joseph Hayes, 72; Laurence Kennedy, 71.

Jr. IV—Vincent Condon, 76 (hon.); Teresa Moher, 70; Bernard Kennedy, 69; Gerard Condon, 66.

Jr. III—Marion Kennedy, 92 (hon.); George McKeiver, 81 (hon.); James Moher 77 (hon.); Teresa Hayes, 76 (hon.); John Hayes, 69 (absent for some examinations).

Jr. II—Catharine McKeiver, 81 (hon.); Francis Kennedy, 71.

Jr. I—Loreto Condon.

To Jr. I—Francis Moher.

Carolyn Condon, teacher.

S.S. NO. 12, OTONABEE

Sr. IV Class—Marguerite Heffernan, 76 (hon.)

Jr. IV Class—Eileen Casey, 63; Mary Heffernan, 62.

II Class—Howard Howson, 82 (hon.); Lorne Wells, 78 (hon.); Joseph Heffernan, 71; Joseph Casey, 59.

I Class—Francis Heffernan, 67; Vincent Heffernan, 54.

I Jr. Class—Wilbert Howson, 81 (hon.); Anna Heffernan, 80 (hon.); Hilda Casey, 70.

Kathleen Lynch, teacher.

S.S. NO. 1, ASPHODEL

For month of March * Absent for several days.

Sr. IV—Martha Cummiskey, 78; Annie Walsh, 75*; Mary Steele, 75; Leslie Sargent, 70; Herman McColl, 60*; Max Breckenridge, 63*

Sr. II—Mary Walsh, 76*; Hilda Hie, 74; Isabel Sargent, 67; Isabel McColl, 59; Wilma Douglas, 55.

Jr. III—Jean Sargent, 73; Zola Warr, 70; Jessie Douglas, 45.

II—Helen Walsh, 75*; Everett Morris, 56; Ruth Cardwell, 50; Jimmie Cumiskey, 48.

I—Vernon Warr, 81; Francis Walsh, 76*; Richard Walsh, 75*; Jack McColl, 60; Earl McColl, 60*; Mabel Douglas, 50; Dorothy Cardwell, 36; Stewart Cummiskey, 34.

Sr. Primer—Jessie Wilson, 94; Doreen Graham, 92; Jean Chamberlain, 82.

Jr. Primer—Joe Walsh, 100*; Margaret Brackenridge, 87; Berta Brackenridge, 70*; Tommy Cardwell, 67.

I. G. Richardson, teacher.

S. S. NO. 17 OTONABEE

Prize winners for Winter term as follows:—

Spelling Sr. Classes, 1st—Dorothy Price; 2nd.—Irene Emery, Alan Carpenter.

Arithmetic Jr. Classes—1st. Jean McCall; 2nd. Marion Quinn.

Health All Classes—1st. Irene Emery: 2nd Edna Butler.

Highest Percentage — Lorraine Quinn, 84 p.c.

Following is result of Easter examinations, in order of merit:—

Sr. IV.—Dorothy Price, 72; Winnifred Sharpe, 69.

Jr. IV.—Ernest Fairbairn, 73.

Sr. III.—Jack Quinn, 69; Alfred McCall, 67.

Jr. III.—Allan Carpenter, 78; Edna Butler, 75; Irene Emery, 72; Marjorie McCall, 64; Dorothy Sharpe, 59.

2nd—Lorraine Quinn, 84; Shirley Butler, 74; Fred Price, 64; Jos. Corkery, 64.

Sr. Pr.—Hilda Sharpe, 83.

Jr. Pr.—Jean McCall, 83; Marion Quinn, 36.

Number on roll, 17; average attendance, 15.

Vera J. McIlmoyle, teacher.

S. S. NO. 2, BELMONT

Sr. IV.—Everett Hartin, 79; G. McMillan, 56.

Jr. IV.—Everett Riley, 80; Rosie Houghten, 74; Jean Ketchen, 71; Martha Mack, 67; Harold Smith, 66; Jim McGowan, 50.

III Class—Eileen Cassan, 75; G. Hartin, 74; Charles Ellis, 67; Minnie Ellis, 58; Lottie McMillan, 55; Edna Youmans, 46; Earl Keene, 35.

Sr. II Class—Doris Ketchen, 78; Alex Mack, 76; Foster Keene, 71; Vera Sine, 69; Steve Deline, 67; Jean Sine, 59; Gerald Youmans, 48.

Jr. II Class—Mary Althouse, 80; Ruby Cassan, 69; Donald Elmhirst, 62.

Sr. I Class—Betty Manion, 78; Willie Hartin, 77; Earl Kethen, 71; Clifford Youmans, 60; Ruth McMillan, 56; Madeline Benstead (absent for exams).

Promoted to Sr. Pr.—Joan Scott, 82; Margaret Manion, 77; Kenneth Mack, 75.

Jr. Pr.—Walter McGowan.

Jr. Pr. "B"—Nora Sine, Herbie Youmans, Alex Salter, Warden McGowan.

S. A. Leonard, teacher.

CAIRO SCHOOL, S.S. NO. 9, CAVAN.

Sr. IV—Lillian Bathgate, 75; Jack Darling, 59.

Jr. IV—Mary Lawrence, 69; Haig Bothwell, 61; Willis Cunningham, 59.

Sr. III—Manson Cathcart, 68.

Jr. III—Garnet Whitfield, 83; Dorothy Cathcart, 66; Velma Sweeting, 65; Percy Sweeting, 58; Mable Clayton, 57; Cameron Clayton, 48.

Sr. II—Bernice Moore, 82; Shirley Bothwell, 76; Howard Lawrence, 69; Donald Cathcart, 64; Elmer Hogg, 61; Edmund Bell, 61; Betty Bell, 60.

I—Marian Whitfield, 88; Alex Darling, 73; Harry Darling, 71.

Primer—Mamie Cathcart, Elinor Pue, Godfrey Sanbach, Dorothy Moffat, Bruce Cunningham, Mae Moncrief, Noble Bothwell.

"A" Class—Muriel Sanbach.

Annie Matchett, teacher.

S.S. NO. 4, SOUTH MONAGHAN

V Class—Marion Buck, 70; John Johnston, 60.

Sr. IV—Willard Sanderson, 77; Jean Thompson, 67.

Jr. IV—Merton Thompson, 78; Eleanor Morrison, 72; Fisher Buckham, 63; Frank Johnston, 46.

Sr. III—Gladys Sanderson, 70; Vera McAlister, 58; Elizabeth Westington, 51.

Jr. III—Leonard Johnston, 53.

Sr. II—Orval Bell, 40.

Jr. II—Max Reid, 53.

I—Mary Buckham.

Primer—Betty Moncrief, Arlene Morrison, William Westington.

Muriel Ball, teacher.

S.S. NO. 7, SMITH.

The following is the result of the Easter examinations of S.S. No. 7, Smith;

Class V—Isabelle Northey (9 subjects), 73; Willan Davis (7 subjects), 64.

Class IV, Sr.—Arnold Millar, 72; Jack Spencer, 58; Elda Sanderson, 54.

Class IV, Jr.—Allan Preston, 34.

Class III—Whilma Sage, 84; Isabel Fitzgerald, 74; Phyllis Webdale, 58; Donald Millar, 56; Elmer Crapp, 55; Ivah Graham, 80; Lenore Northey, 73.

Class II—Trueman Crapp, 77.

Class I, Sr.—Elva Northey, 81; Idell Northey, 72; David Northey, 61.

Class I, Jr.—Bernice Millar, 81; Winnifred Northey, 67.

Muriel Boyce, teacher.

S. S. NO. 5, SOUTH MONAGHAN.

Sr. IV.—Marjorie Swayne, 90 per cent.; Jack Whittington, 87; Jean Holden, 83; Ruth Snelgrove, 70; Willard McIlmoyle, 62.

Sr. III.—Dorothy Anderson, 89; Esther Might, 88; Douglas Clark, 69; Gordon Might, 63.

Jr. III.—Marjorie Coombes, 78.

Jr. II.—Viva Clark, 76; Eva Coombes, 70; Ferena Snelgrove, 69; David Lusk, 66.

Jr. I.—Florence Bamsey, 86; Clark Darling, 85; Walter Snelgrove, 62.

Primer—Lila McElroy. Ray McElroy, Fred. Coombes.

S. S. NO. 1, BURLEIGH.

Form II—George Booth, 78; Wilbert Lean, 69; Earle Shewen, 66; Dave Reid, 63.

Sr. IV.—Jack Mathews, 71; Edward Bronson, 70. Gilbert Northey, 69; Raymond Lean, 63; Fred. Shewen, 63.

Sr. III.—Alvin Booth, 72; Katherine Reid, 64.

Jr. III.—Betty Mathews, 73; Isabel Lean, 69.

II.—Warne Northey, 71.

I.—Roy Booth, 84; Charles Shewen (absent for examination).

Sr. Pr.—Fred. North..., 76.

F. TEDFORD, Teacher.

S.S. NO. 3, SMITH.
Junior Room.

Jr. II—Claire Heard, 83; Evelyn Tedford, 82; Max Coones, 73; Anita Greenley, 77; Eva Henthorne, 80.

Jr. I—Larry Godfrey, 75; Braden McNaughton, 75; Billy Brooks, 70; Carl Hurl, 69.

Book IA—Ivah Dunsford and Henry Cummings.

Jr. Primer—Clare Johnston, Frances Brooks, Edgar Moore, Audrey Godfrey, Quenton Bullock (absent)

S.S. NO. 3, DOURO.

The following are the results of the Easter examinations. * Denotes absence from one or more examinations.

V—Theressa Leahy, 74; Rita Leahy, 68.

Sr. IV—Fred McMurray, 80 (h); John McMurray, 74; Verna Bolton and Marcella Leahy, 70 (equal).

Jr. IV — Gertrude Leahy, 49; Francis Leahy, 48.

Sr. III—Joseph Leahy, 82 (h); Alice Moloney, 75 (h); Maude Leahy, 64; Louis McMahon, 57; Russell Wilson, 56*; Lillian Bolton, 55; Roy McCauley*.

Jr. III—Harry McMahon, 81 (h); Iven Wilson, 75 (h); Carmel Leahy, 72*; Roxie McCauley*.

II—Olive Leahy, 73; Roderick Moloney, 67; Marie Leahy*.

Sr. I—Elizabeth Moloney, 87 (h); Dora Wilson, 83 (h); Loyolla Moloney, 75 (h); Eileen McCauley*.

Jr. I—Bernadine Leahy, 74.

Cecilia McManus, teacher.

S.S. NO. 3, NORTH MONAGHAN

Sr. IV—Gwen Farr, 77.6; Laura Neals, 74.7; Arleigh Murray, 73.8; Cecil Neals, 72.2; Janet McIntosh, 71.9; Milton Dunford, 51.1.

Jr. IV—Greta Wilson, 66.

Sr. III—Duncan Seymour, 81; Olga Wilson, 77; Winnifred Hunter, 76; Rhea Wilson, 75; Mina Dunford, 65; Happy Staples, 50; Helen Strain, 35.

Jr. II—Barbara Farr, 85; Francis Deck, 81; Archie Wilson, 80! Raymond Kelk, 74; Elinor Staples, 65; Jim Deck, 62; Mary Dunford, 57.

Primer—Ora Wilson, 90; Freda Deck, 88.

Enid D. Welch, teacher.

S.S. NO. 17, BRIGHTON

75 per cent—honors.

60 per cent—Pass satisfactory.

Sr. IV—Isobel Horsely, 80; Frances Vosburgh, 84.

Jr. IV—Bertha Waite, 83; Inez Vosburgh, 65; Kenny Horsely, 59.

Sr. III—Wesley Down, 73; Kenneth Dingman, absent.

Jr. III—Aletha Horsely, 67.

Sr. II—Irene Tackabury, 76; Freddie Down, 68.

Jr. II—Charles Spencer.

Primer — Lillian Gillings, Ray Sharpe, Betty Waite.

Anna F. Bell, teacher.

S.S. NO. 12, DOURO-DUMMER

The following is the report of classwork and examinations for the months of January, February and March. * Denotes absence.

Sr. IV—Willine Bell, 75.

Jr. IV—Gladys Bolton, 80; Patrician Leahy, 73; Thelma Tedford, 67; Zelda Tedford, 63; Russell Kidd, 46. Alma Tedford*.

Jr. III—Earl Bolton, 75; Rodger Tedford, 74; Marcella Healey, 63; Ivan Kidd, 50.

Jr. II—James Healey, 78; Doreen Kid, 73; Gordon Patterson, 67; Mary Bell, 60.

Jr. Pr.—Walter Tedford, Maxine Kidd.

Miss K. Lang, teacher.

S.S. NO. 4, DUMMER.

Sr. IV—Walter Payne, 75; Raymond Giles, 75; Stanley Giles, 67.

Jr. IV—Willie Bushie, 61; James Cluff, 59; Caleb Darling, 45.

Sr. III—Norman Darling, 67; Violet Darling, 65; Wesley Zinston, 62.

Jr. III—Myrtle Zinston, 63; Mildred Andrews, 61; Joe Hughes, 47.

II—Elwood Payne, 70; Alfred Bushie, 50.

I—Muriel Payne, 84; Morley Crowe, 80; Marguerite Zinston, 74; Alvin Little, 68; Oliver Bushie, 59.

Pr.—Margot Clysdale, 89; Barbara Parsons, 89; Isabel Bushie, 81; Ivah Little, 79; Ross Kennedy, 70.

Jr. Pr.—Lois Little, 61.

Dorothy F. Hooey, teacher.

S.S. NO. 14, CAVAN.

The following is the report of the Easter examinations:

Honors—75 per cent.

Pass—60 per cent.

Sr. IV—Jean Belch, 88.47; Alan Brown, 87.64; Alen Earle, 71.05; Arnold Bonner, 70.94; Phyllis Larmer, 65.76.

Sr. III—Dorothy Head, 64.66.

Jr. III—Bernice Falls, 67.73; Robert Falls, 65.33.

Sr. II to Jr. III—Robena Tait, 94.91; Wilma Armstrong, 70.9.

Sr. II—Ray Falls, 41.63.

Sr. I to Jr. II—Donald Pritchard, 70.36.

Primer—Doris Falls.

Dorothy E. Hall, teacher.

CONNELLEY'S SCHOOL.

CAMPBELLFORD, March 29.—(By Examiner Staff Correspondent).—The following is the report of the Easter examinations of the pupils of Connelley's School, Seymour township. Names in order of merit.

Sr. IV—Douglas Liberty, 83 (h); Jean Elliott, 76 (h).

Jr. IV—Max Free, 68; Bill Liberty, 66; Alex Nicholas, 58.

Sr. III—Maisie Scott, 85 (h); Reta Mahoney, 73; Mary Mahoney and Charles Mahoney (equal), 67; Margaret McCuloch, 66; Max Nicholas, 63.

Jr. III—Eldean Reese, 85 (h); Elva Elliott, 74; Alfred Dutton 74; Ralph Rutherford, 72; Harry Wood, 68; Duffy oJnes, 68; Alex McCulloch, 68; Jerry Keller, 67; Reg. Outindyke and Joe Elliott (equal), 64; Frank Dunham, 53.

Sr. II—Wilbert Wood, 75 (h); Bruce Nicholas, 67.

Sr. I—Malcolm McCulloch, Elbourne Cotten, Mary Elliott, Alice Outterson, Eric McCulloch, Donald Clark, Francis Mahoney, Wilbert West.

Sr. Pr.—Ilia Wood, Ruth Nicholas, Lucille Elliott, Douglas Scott, Dorothy West, Ronald Stanbury.

Total enrolment—38.

Average attendance—35.2.

Earl A. Fairman, teacher.

ROSLIN

A very enjoyable evening was spent at the rectory recently when eighteen young people were entertained at a birthday party given in honor of Miss Agnes Grant.

A number of games were played during the evening and a dainty lunch was served at the close.

Miss Muriel Herman of Actinolite spent Friday evening with her sister, Mrs. Russell Morgan.

Mrs. Albert Burleigh is spending a few days with her niece, Mrs. John Goodfellow.

Mr. Foster Simpkins spent a few days in Belleville recently.

Mrs. Grantley Burleigh and baby Betty are at home again after spending the past ten days with her mother, Mrs. Walter Harrison, at Thomasburg.

Messrs. Gordon Morgan, Wesley Romboli and Grantley Burleigh spent Tuesday evening in Belleville.

Mrs. Clancy Carleton of Tweed called on her sister, Mrs. R. Morgan, on Friday.

Rev. G. N. and Mrs. Grant took tea with Mrs. Mabel Carleton of Thomasburg recently.

Mrs. R. Morgan and son, Raymond, spent Friday afternoon with Mrs. G. Burleigh.

"Come to church in your playing clothes and play your games afterward, and you will play them all the better," said Rev. Allen Hay, of the church at Barnet, England, at a cricket club dinner.

SPRING

is in the air!

So let's celebrate with a "different treat for breakfast. Kellogg's Rice Krispies! Crunchy rice bubbles so crisp they actually crackle in milk or cream. A refreshing change from hot, heavy foods that all the family will welcome.

Authorities say that crisp cereals are sensible as well as delicious. Rice Krispies are nourishing, rich in energy—so much easier to digest. Splendid for the children's evening meal.

Even on a cold morning, Rice Krispies are so easy to digest they furnish energy more quickly than heavy, hot foods—help you feel better. Order a red-and-green package today. Made by Kellogg in London, Ont. *Quality guaranteed.*

Try this for Supper tonight!

CREAM RICE PUDDING

4 tablespoons rice — 2¼ cups St. Charles Milk
½ cup sugar — 1¾ cups water
½ teaspoon salt — Nutmeg

Wash rice thoroughly, then add with the sugar and salt to the milk diluted with water. Pour into a buttered baking dish and add a sprinkling of nutmeg. Set the dish in a pan of hot water and bake three hours in a slow oven (300°F.), stirring several times the first hour to prevent rice from settling to bottom. This is just one of the many practical recipes from our new cook book "The Good Provider." This book tells you how you can make nearly 200 delicious dishes with St. Charles Milk. Send your name and address and the book will be mailed to you FREE.

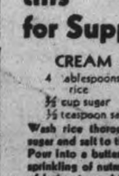

The Borden Co. Limited
115 George St., Toronto, Ont.
Gentlemen: Please send me free copy of "The Good Provider."
Name .....
Address .....
ST. C. 32

Borden's ST. CHARLES MILK
UNSWEETENED EVAPORATED

DISTRICT SCHOOL REPORTS

S.S. NO. 6, RAWDON.

The following is the report of the pupils' standing in S.S. 6, Rawdon for the month of March. Names are in order of merit. H indicating honors, and asterisk indicating failure.

Sr. IV—Laura Tucker (h), Lorne Johnston (h), Jean Donald (h), Helen Farrell*, Betty Sine*, Dorothy McMullen*.

Jr. IV—Blanche McMullen (h), Irene Tucker.

Sr. III—Hector Roy (h), Mabel Kirkey, Lorne Kirkey*.

Jr. III—Elda McMullen (h), Gertie McMullen*.

Sr. II—Donald Thompson, Jackie Donohoe, Ivan Sine, Lettie McMullen.

Jr. II—Nathan Sine (h), Edward Kirkey (h), Freddie Donohoe.

Jr. I—Marjorie Bradley (h), Myrtle Kirkey (h), Doris Farrell (h), Wilfred Willman (h), Allan Sine.

Pr.—Eva Sine, Sidney Willman.

(Miss) E. M. Reid, teacher.

S.S. NO. 18, SEYMOUR.

II Form — Garland Irwin, 86 (a 2); Clarence Thomson, 78.

Sr. IV—Raymond Anderson, 89; Fred Thomson, 82; Frank Lain, 82; Bruce Barnum, 80; Nona Rutherford, 75; Elwood Irwin, 73.

Jr. IV—Jerrine Thomson, 89; Ross Lain, 62.

III Class — Helen Barnum, 86 (a 5); Eileen Finch, 75; Nellie Rutherford, 67 (a 4); Vera Moher, 64; Isobel Irwin, 64 (a 2).

II Sr.—Mildred Finch, 66.

II Jr.—Doris Reid, 84; Leafa Thomson, 76; Junior Wilson, 71; Vera McKenzie, 56; Cecil Finch, 35.

I Class—Lois Wilson, 88; Esther Meiklejohn, 78 (a 2); Marjorie Sweet, 54 (a 3).

A—Those absent during examinations.

Helen Bateman, teacher.

S.S. NO. 9, ASPHODEL.

Sr. IV—Evelyn Leeper (h), Kathleen O'Grady (h), Doris McGee, (h), Mary Waters, Eldon Preston, Charlie Bongard, Ross Kerr.

Jr. IV—Rhetta Lobb (h), Willis Preston, Edythe Kerr*.

Sr. III—Carman Metcalfe (h), Earl Johnston*

Jr. III—Ruby Preston (h), Ethel Kerr, Vernon Fleming, Albert Thompson, Raymond Morrow.

Sr. II—Raymond Lobb (h), Harry Morrow.

Jr. II—Walter Buck (h), Gid Morrow.

Sr. I—Leonard Metcalfe (h), Flossie Johnston (h)*, Charlie Waters, Paul Waters, Marjorie Kerr*.

Primer—Fern Preston (h), Gerald Metcalfe (h).

M. Comrie, teacher.

S.S. NO. 5, DUMMER.

Prize for arithmetic — Merle Payne; prize for spelling—Merle Payne.

Sr. V—Mary Borland, 76; Karn Clipdale, 67.

Jr. V—Laura Little, 71; Lois Clysdale, 62; Elva Payne, 61.

Sr. IV—Irene Payne, 78.

Sr. III—Merle Payne, 78; Percy Hamblin, 69.4; Don Clipdale, 69; Ralph Little, 66.

Jr. III—Ernest Levitt, 54.8*; Mary Leavitt, 52.1*.

II—Keith Clysdale, 79.8; Leslie Little, 73.6; Violet Buck, 59.4*.

Sr. Pr.—Lloyd Payne, 80.

Jr. Pr.—Percy Buck, Ethel Buck (absent).

* Absent for part of examinations.

Zetta Wilson, teacher.

S.S. NO. 6, DOURO.

Jr. IV—Elwood Reynolds, 79; Isabel Dunford, 79; Marjorie Dunford, 70; Mabel Dunford, 61.

Sr. III—Gerald Dunford, 69; Phoebe Reynolds, 63.

Jr. III—Irma Dunford, 85.

Book II—Max Lloyd, 72.

Sr. I—Ronald Frankish, 82; Mazie Lloyd, 77; Cliford Dunford, 76.

Jr. I—Mary Dunford, 68; Pearl Dunford, 63.

A. E. McIlmoyle, teacher.

S.S. NO. 3, ALNWICK.

The following is the report of the Easter examinations at S.S. No. 3, Alnwick (North School:

Sr. V—Cloyse Varcoe, 64; Valda Webb, 95; Lena McCracken, 61.

Sr. IV—Mabel Parker, 73; Roy McCracken, 72; Melford Macklin, 71; Leoma McCracken, 69; Allan Norris, 67.

Jr. IV—Eunice Webb, 63.

Sr. III—Clarence Parker, 65; Audrey McCracken, 62; Theresea Sebrook, 40.

Sr. II—Arthur Butcher, 65; Neville McCracken, 59; Elsie Parker, 56; Joseph Schrock, 41.

Sr. Pr.—Valetta McCracken, 85; Frank Sebrook, 35.

Frances Buck, teacher.

INDIAN DAY SCHOOL, CURVE LAKE.

Report of the senior room for January to March:

Sr. IV—Wilson Coppaway, 67; Nancy Taylor, 63; Amos Irons, 60; Hazel Taylor, 57, Dorothy Taylor, 56; Muriel Taylor, 54; Freda Jacobs, 48.

Jr. IV.—Victor Johnson, 69; F. Knott, 60; John Taylor, 53; Eliza Sawyer, 45.

A STRONG CANADIAN COMPANY

EXCELSIOR INSURANCE LIFE COMPANY

Plan now to have gold in your pockets when there's silver in your hair.

A. J. McCLELLAN, District Manager
414 Water Street, Peterborough.

2

TRENT RIVER'S PIONEER DAYS ARE DESCRIBED

Isaac Lawson Came to Trent River 72 Years Ago With His Parents.

FISH WERE PLENTIFUL

(Examiner Correspondence)

TRENT RIVER, Mar. 29—"Things certainly aren't as they used to be around Trent River," Isaac Lawson an aged pioneer of this district, told The Examiner in a recent interview.

When Isaac and his brother John Lawson, now aged 83, came to Trent River with their parents, 72 years ago there was no bridge across the Trent at this point. A ferry, a leaky rowboat, transferred light loads across the wide stream, but most traffic was compelled to make the long journey around by Healy Falls or Hastings.

Oxen were used as beasts of labor in those days, said Mr. Lawson. Grain was threshed with a flail and the bags of grain were then carried on the back to the river and conveyed down the river by rowboat to Hastings where it was ground.

One time Mr. Lawson's father was making the trip home with a bag of flour when the boat upset in the darkness of early evening and cargo was lost. However, next day he returned to the spot and salvaged the bag of flour.

Making Maple Syrup

Maple sugar making was then one of the chief occupations of the district in the Spring. Sap troughs were made carefully of rough timber and four or five hundred stout maples were tapped. The sap was boiled down in a giant potash kettle and often one man had more than a thousands pounds of sugar, which was almost wholly used for sweetening.

There was a ready market for potash and most of the virgin forest was sacrificed in making of this product. The timber was cut and burned for their ashes and this was boiled down for potash, or lye.

Most of the meat in those early days, stated Mr. Lawson, was fish, which were so plentiful then as to make the present day Izaac Walton rave with envy, and deer and bear meat.

The first church, Episcopal, was erected on the corner of Fred Cook's property and Rev. Mr. Lunn was the minister.

The school stood at Polmount Corner and Miss Maggie Elliott, sister of Mrs. Ridley Wood, was the first teacher on a munificent salary of $150 per annum. Successors to Miss Elliott as pedagogue were Henry Pollock, Sr., Dr. John Maconn, Dr. Brown, Thomas Spencer and Miss Maggie Donald, of Burnbrae.

Produce Was Cheap

Mr. Lawson quoted produce prices of those days: butter, 10 cents a pound, eggs 7 and 8 cents a dozen; cheese 6 cents, sugar 25 pounds for $1.00; tea, 10 to 25 cents a pound.

Homespun was the general dress of high and low and a suit of full cloth was hailed as something outlandish and praised as the "very best."

Indians still were prevalent about the district and Mr. Lawson treasures a sharpened oblong piece of stone, found on his farm, which was at one time used by the natives for skinning deer.

For nine year's perfect attendance at school, Elizabeth Murray has been presented a medal by the Educational Committee of Angus, Scotland.

Child Quite Safe

The Duke and Duchess of York have been busy recently denying rumors that their daughter, the Princess Elizabeth, has been threatened by kidnappers. Scotland Yard is quite satisfied the child is in no danger. The Duke and Duchess are shown here in a recently posed photograph.

Advertising for the Merchant of To-Day

Conducted by HAROLD S. EDGAR

A series of weekly articles on advertising and merchandising prepared for the merchants of Peterborough District with the co-operation of The Peterborough Examiner.

DISTRIBUTION OF EFFORT

The merchant in business in our smaller cities, towns and rural districts must play the role that is filled by many men in the stores of the larger centres. Under one man's hat has to be the buyer, the sales manager, the merchandising or stock control, the advertising manager and that of floor walker or chief salesman; and he is frequently put to it to handle even passably all those jobs, and yet each must receive a necessary minimum of attention if the business is to prosper.

There are some of these particular duties he likes, while others he almost hates, and he may easily become one-sided in his store management through favoring the line of activity that he prefers, or being forced through pressure of circumstances to place too much emphasis on one or more activities, neglecting the others.

There is no merchant that has not to eternally guard himself from becoming one-sided in his business management.

He may love selling and on that account wants to be on the store floor most of the time, and this leads him frequently to take away a customer from an assistant, which belittles the clerk, kills his or her initiative, to the detriment of the store spirit. He plans the advertising in the odd moments that he can steal, erroneously deeming the talk with one customer on the floor of more importance than a talk through his local paper to the thousands of homes of the district.

Presidents, owners and managers of our biggest businesses today pay most particular attention to the two twin activities of sales and advertising, and no man in business can afford to neglect this most vital phase of his business.

While the advertising should represent the personality of the store and should appear as though it was written by the owner or one of the partners, there is no absolute necessity that it should be written by them, for frequently there is on the staff a smart young woman or young man who, if given a little encouragement and the opportunity of reading the advertisements in the papers from out of town, could develop advertisements that, being written without the distractions of the business, flow more freely and with more originality, and carry more weight than those advertisements written by the boss himself. The Big Chief should see the advertisements before they are ordered in the paper, alter anything that is not quite correct as to statement, but outside of keeping to the line of policy and guarding against definite inaccuracies he should use the blue pencil very sparingly, as in this way he will develop the initiative of his assistant.

John Wanamaker, whose personality always dominated the advertising of the Philadelphia store and who wrote it in the early development of the business, found that Manley M. Gillman wrote better Wanamaker advertising than Wanamaker ever wrote and yet it was the same general style. And when Wanamaker bought the old A. T. Stewart store in New York, becoming "John Wanamaker of New York," the New York advertising, written by another man, still followed the ideals, theme and spirit of the copy originally written by the founder of the business.

NEXT WEEK—DISPLAY WINDOWS

Mr. Edgar will be glad to answer questions in this column, if readers will address their communications in care of this paper. Confidential replies can be arranged through the editor.—(Copyright).

DURHAM COUNTY GRAIN SEEDS SHOW MUCH CLEANING NEEDED

Out of 770 Samples Submitted for Test Only 62 Clean of Weeds.

248 REJECTED

CAVAN, Mar. 30. — (Examiner Correspondence.) — In May, 1931, Durham District Agricultural Representative, E. A. Summers, Port Hope, sent a letter to each Public school teacher in Durham county, asking the co-operation of the teachers, pupils and parents in collecting from each farm represented in each section, a one pound sample of spring grain taken from the seed drill. All told, 709 samples were collected and this month they are being returned to their original owners properly cleaned, and with a full report of the survey.

The purpose in carrying on this project was to get definite information with respect to the quality of seed grain being sown and to encourage and further stimulate the sowing of clean seed. As soon as these samples were received they were sent to the Dominion seed branch, Ottawa, for weed seed count and grading. Then they were returned to Mr. Summers, and were cleaned through his office fanning mill.

The Result.

A brief summary was given:

Sixty-two samples were absolutely clean of all weed seeds.

241 samples graded No. 1, with the number of weeds indicated.

85 samples graded No. 2.

134 samples graded No. 3, and 248 samples were rejected.

He stated that in his opinion, 90 p.c. of the samples would have graded No. 1 or better if properly cleaned. Many samples were very poorly graded and by removing the small grain, his estimate showed that there would have been an average increase per acre of about 5.8 bus. An increase of even four bushels per acre over the present 86,000 acres of spring grain in Durham county would mean 285 freight car loads of 1,200 bushels per car. Apparently the grading sieves on many fanning mills are worn out or are improper sizes. Old sieves can easily be repaired by obtaining sieve material from firms whose names were given. Our best farmers put the grain through the fanning mill two or three times and needless to say their crops show the effect.

Power Cleaning Plants.

Where power seed cleaning plants are available, a good practice is to put the grain once through the farm fanning mill and then take it to the plant for final cleaning. Some farmers in Durham county are already following this policy.

With this statement of the grading of the grain and suggestions for cleaning, this week, the pupils are receiving their samples of grain, cleaned and graded. They come in three parcels, 'Good seed," "small grain' and "chaff, coarse material and light grain."

Samples of sieves for the fanning mills are enclosed and the number of the sieve used for different kinds of grain indicated.

Pamphlets were also enclosed with full directions for treating grain smuts.

District Churches

ST. PAUL'S MARMORA.

MARMORA, March 29.—(Examiner Correspondence).—Bright and well attended Easter services were held at St. Paul's on Sunday. Celebrations of Holy Communion at 8 a.m. and 11 a.m. appealed to the total number of 82 communicants. The rector, Rev. A. B. Caldwell, officiated throughout the day, choosing for his morning subject, "From the farther shore," and for the evening discourse, "The First Easter." A children's service was conducted at 10 a.m. at which the mite boxes were brought in, their total contents amounting to approximately twenty-five dollars. The hearty singing of bright Easter hymns marked the services. The interior of St. Paul's was beautified as daffodils, narcissi, tulips and Easter lilies contributed to artistic decorations in the sanctuary and chancel. The afternoon service at Holy Trinity was also of the brightest description and was well attended.

Cavan

A sleighing party of Cavan young people drove to the home of Mr and Mrs. Milford Byers, Omemee, and enjoyed a pleasant time on Thursday evening. There were three loads required to convey the party.

Miss V. McKim is spending her Easter vacation at her home at Inglewood.

Mr. J. Paul is busy at his annual job as assessor of Cavan.

Miss Alma Perrin, Toronto, is spending her Easter vacation with her parents, Mr. and Mrs. J. W. Perrin.

Miss Ruth Staples is home for her Easter vacation.

Mrs. D. J. Hunter and the Misses Hazel and Gwen Hunter were visitors to Peterborough on Thursday.

Mr. H. Syer, South Monaghan, was a visitor in Cavan on Thursday.

Mr. and Mrs. Ross Car motored from Toronto on Friday to spend the holiday week-end with Cavan and Bethany friends.

A social evening was sponsored by the Cavan Women's Institute at the home of Mrs. Harry Tinney on Thursday evening for Mrs. Harry Papineau, who will soon leave Cavan where she has been a resident for some time. Before the refreshments were served, Mrs. Ray Syer, vice-president of the institute, in a few well-chosen words expressed regret at Mrs. Papineau's leaving and best wishes for happiness in her new home, and on behalf of the institute presented her with a linen tablecloth. Mr. and Mrs. Harry Papineau will, as soon as the roads permit the use of trucks, move to their farm near Castleton.

Miss Margaret Fallis spent the week-end in Peterborough.

Full use has been made of the sleighing in drawing out grain, getting home chop, drawing logs to the mill and many other jobs which had been put off because of lack of sleighing.

ARCHBISHOP OF MEXICO GUARDED BY POLICE

SAN FRANCISCO, Cal., Mar. 23.—Archbishop Fraicisco Orozco Y. Jiminez of Mexico was under guard here to-day, while police investigated an alleged plot to kidnap or assassinate him.

The guard was thrown about a Catholic Dominican Fathers Priory, where Archbishop Orozco is a guest, at the request of Very Rev. Edward J. Whelan, president of the San Francisco University.

Father Whelan told police he had heard of the plot from a Spanish speaking priest who had, in turn, been advised of the alleged danger to the Archbishop by a Mexican member of the church.

The identity of the Mexican, police announced, was being kept secret for fear the supposed plotters might attempt vegeance.

TORNADOES IN TEXAS KILL ONE, WRECK FARMS

DALLAS, Tex., March 28.—One person was killed and more than a score injured by two tornadoes which struck in East Texas yesterday.

One person lost his life in a twister which wrecked a dozen farms in Red River County, near Clarksville, in Northeast Texas.

Another tornado demolished the "shack town" of Selman, seven miles west of Henderson in the East Texas oil field, injuring 20 persons.

The Tornado leveled 27 derricks and for a time seven oil wells ran wild, spraying oil over the countryside.

ACTINOLITE

Mrs. Wm. McQuade, who has been boarding at Mr. Wm. Kellers for the past three weeks has returned to her home at Fenelon Falls.

Miss Theresa Kehoe of Actinolite spent the week-end with her aunt, Mrs. Charles Baker of Tweed.

Mr. John Quance from highway camp No. 2 was the week-end guest of Mr. and Mrs. Wm. Keller.

Messrs. Claude Wager and Russell Grills made a hurried trip to Toronto during the week.

Messrs. Frances Berry and John Kelly spent Sunday with Mr. and Mrs. John Caroll.

Miss Eileen Nolan spent Monday with Mrs. Joseph Kelly.

Mr. Oscar Betran has returned to Toronto after spending the winter months with Mr. and Mrs. R. Light of Actinolite.

Marmora

Mr. Hector Boudreau is spending a few days with relatives at Farnham, Que.

Messrs. G. Mantle, Jr., and A. S. Brown have returned from a trip to Toronto and Oshawa.

Miss L. Morton is spending Easter holidays at her home in Bethany.

Mr. J. H. English spent the week end at his home in Toronto.

Miss Winnifred Sabine is spending the Easter vacation at Oshawa with her sister, Mrs. R. Bagg.

Miss I. Handley is spending Easter holidays at her home in Millbrook.

Miss Marjorie Henderson of Glanmire is visiting her sister, Mrs. M. Lavender over the Easter holidays.

Miss Mary Howard of Toronto is spending the holidays with her parents, Rev. F. H. Howard.

Mr. James Arthurs of Schreiber is renewing acquaintances locally.

Mr. and Mrs. D. Hendershot of Belleville visited the latter's parents, Mr. and Mrs. D. E. Bell over the week end.

Miss Reta Kenendy of Teeswater is spending Easter holidays with her parents, Mr. and Mrs. Alex Kennedy.

Miss Mary Murray was home from Toronto over the holidays.

Mr. Gordon Gray of Queen's is spending the Easter vacation with friends in town.

Mis Betty Wright spent Easter with her parents, Mr. and Mrs. S. B. Wright.

Miss Margaret Hart of Toronto spent Easter with her parents, Mr. and Mrs. J. R. Hart.

Miss Helen Breckenridge is spending Easter holidays at her home near Hastings.

Mrs. H. R. Pearce was home from Toronto over Eastertide.

Miss E. Phillips of Toronto is spending a few days at Deloro with Mr. and Mrs. W. Kerr.

Mr. and Mrs. L. Fortier and daughter, Peggy, Toronto were week end guests at the rectory.

Mr. Bertram Smith of Enterprise is spending Easter holidays at his home here.

"Old Bill," the famous London omnibus which was used in France during the World war, was loaded with wreaths and followed the coffin of Charles Saunders, its wartime driver who was buried recently at Southend, England.

C.D.S. DAILY STORE NEWS

Wednesday! Feature of Art Needlework

Unbleached Cotton Aprons
Made from good quality cotton, taped with colorful bias bindings and stamped for embroidery. Wednesday, each 10c
—Second Floor, C.D.S.

Children's Coats and Frocks
Made of broadcloth in white, trimmed with contrasting material. A splendid offer at this price, each 25c
—Second Floor, C.D.S.

Kiddies' Pique Dresses and Rep Rompers
Dainty, inexpensive garments for the wee folks, in colors of sand and white. A good assortment of sizes to choose from ..... 2 for 25c
—Second Floor, C.D.S

Kiddies' Broadcloth Suits
Two-toned Suits ready for wear, stamped in attractive designs; selling at Suit 20c
—Second Floor, C.D.S.

Women's Broadcloth Smocks
Smartly style Broadcloth Smocks in rose, blue and green. Assorted sizes and stamped for embroidery. Each 50c
—Second Floor, C.D.S.

FORENOON SPECIAL NO C.O.D. ORDERS
Table Runners
An assortment of Table Runners in white and natural shades, lace trim and applique designs. Each, 37c
—Second Floor, C.D.S.

Clearance of Step-Ins
Made from good quality dimity in colors of white and pink. Assorted sizes. Each 10c
—Second Floor, C.D.S.

3-Piece Buffet Set
Made from good quality Indian head. Neatly hemstitched for crochet edge and stamped in dainty designs. Each 10c
—Second Floor, C.D.S

Assortment of Silver Cases
Made of broadcloth, twelve sections, trimmed with white bias binding, and stamped for embroidery. Each 10c
—Second Floor, C.D.S.

Women's New Spring Shoes
A wonderful selection of new Shoes in good patent or kid leathers. Styles are Straps, Ties, Oxfords and Pumps, in Cuban or high heels. Sizes 3 to 7. Pair 1.98
—Second Floor, C.D.S

Eatonia Chamo Suede Fabric Gloves
Women's Chamo-Suede Fabric Gloves in the popular pull-on style, 6-button length tailored style. In shades of brown, black, beige and eggshell. Sizes 6 to 8. Pair 75c
—Main Floor, C.D.S.

Maids' Apron Sets
Of organdy or fine lawn. Set consists of Apron, Collar and Cuffs and Cap. Trimmed with embroidery or neatly bound. A set ... $2 2.50 $3
—Third Floor, C.D.S.

Nurses' White Uniforms
Of good quality white jean cloth, with long sleeves, in double-breasted style, belted at back. In small, medium and large sizes. Each 1.29
—Third Floor, C.D.S.

FORENOON SPECIAL NO C.O.D. ORDERS
Novelty Dress Flannels
Pretty plaids and stripes, in colors of beige, green, blue or grey predominating, 36' wide. Yard, 39c

FORENOON SPECIAL NO C.O.D. ORDERS
Aluminum Double Boiler
Top section holds two Imperial quarts. Each 59c
—Basement, C.D.S

Sale of Ivory and Green Trim Enamelware
The most popular color for kitchen utensils.
2-qt. Double Boilers at 98c
5-qt. Covered Saucepans at 76c
6 qt. Potato Pots at 1.09
5" deep by 17" diameter Dish Pans at .. 76c
Roll Top Bread Boxes at 1.19
—Basement, C.D.S

Cups and Saucers
Made from fine English china with various decorations and colors. Cup and Saucer for 50c
—Basement C.D.S.

Covered Vegetable Dish
In medium size. White with all-over green design. Each 50c
—Basement C.D.S.

Sale of Demonstrated Washing Machines

Slightly used for demonstration purposes. Note the features: Solid copper tub, steel and angle iron frame, full ¼ horse power motor, full sized all-metal wringer fitted with 2-inch cushion rubber rollers, gears running in oil. Each,
$79
—Basement, C.D.S.

Grocery Specials!

Eatonia Peas. No. 2 tin	3 for	23c
Eatonia Tomatoes. No. 2½ tin	3 for	23c
Weston's Peanut Wafers, 1 lb. box		19c
Gilchrist's Golden Cake, 2½ lbs.		35c
Clover Leaf Pink Salmon. Tall tin	2 for	21c
Special Blend Black Tea, 1 lb.		29c
Sweet Mixed Pickles. 37 oz. jar		29c
Slawson's Cheese will spread or slice. ½ lb. pkg.	2 for	23c
Candy, 1 lb.		15c

MEAT SPECIALS

Round Steak. lb.		18c
Choice Pork Sausage	2 lbs.	27c
Weiners. lb.		12c
Sweet Pickle Pork Hocks. lb.		9c

New Spring Drapes and Wallpapers!

50" Silk Slub Repp
Hangs beautiful and soft on the windows and comes in shades of blue, rust and mulberry. Yard 1.19

Ruffled Marquisite Curtains
Fine Marquisette, in neat designs. Ruffled down side and across bottom. 2¼ yards long. Pair 1.79

Gay Chintz
Heavy quality English Chintz in a host of designs and colors, 36 inches wide. Yard 39c

Floral Madras 15c Yard
Dainty and inexpensive for the windows. In floral and conventional designs, 36 inches wide. Natural shade only.
—Fourth Floor, C.D.S.

Sunworthy Semi-Trimmed Bedroom Papers
Offering a wide choice of patterns, in figured, plastic and chintz patterns. Single roll ..... 10c to 45c
—Fourth Floor, C.D.S.

Sunworthy Living Room Papers
Clever designs, clever colorings, make these most interesting papers. Smart chintz patterns as well as modernistic. Wide range of colors. Single roll ..... 25c to 60c
—Fourth Floor, C.D.S.

Varnish Papers for the Kitchen
Brighten up the kitchen and make it look anew. Blended colors of blue, brown, green, or all white. Ranging single roll ..... 23c to 39c
—Fourth Floor, C.D.S.

Spring Wallpaper Catalogue may be obtained in the Wallpaper Dept., 4th Floor.

CANADIAN DEPARTMENT STORES LIMITED

RADIO PROGRAM

TUESDAY FEATURES

6.15—Reis and Dunn: CFRB-CBS
7.15—Fred Rich Orch.: CFRB
7.15—Howard Lanin Orch.: WEAF
7.45—Chateau Laurier Or.: CFRB
7.45—Jones and Hare, songs: WJZ
8.30—John Duncan, harpist: CFRB
8.30—Hugger Harmonies: WJZ
9.00—Maple Leafs-Chicago: CFRB
9.00—Ben Bernie's Orch.: CBS
9.00—C G.E.: CKGW-CKNC
9.45—Miniature Sym. Orch.: WOR
10.00—Voice of 1,000 Shades: CFRB
10.15—Modern Male Chorus: CFRB
10.30—Chateau Laurier Or.: CFRB
10.45—The Funnybones: CFRB
11.00—Willard Robison Orch.: WOR
11.15—Columbia Concerts: CFRB
11.30—Organ, Archer Gibson: WJZ
11.30—K. of C. anniversary: CKGW
11.45—George Olsen Orch.: CFRB
12.00—Ernie Palmquist Orch.: WJZ
12.05—B. Rogers' Cavaliers: WEAF
12.15—Organ, H. Murtagh: WBEN
12.30—Charles Agnew Orch.: WEAF
1.00—Hotel Bossert Orch.: WABC

WEDNESDAY FEATURES

8.00—Breakfast program: CKNC
8.30—Morning Devotions: CFRB
9.00—Little Jack Little: CFRB
10.00—Mrs. Blake's Column: WEAF
10.15—Clara, Lu and Em: WJZ
12.00—G. E. Home Circle: WBEN
12.15—Paul Tremaine Orch.: CFRB
12.30—Farm and Home Hour: WJZ
1.00—Royal York Orch.: CPRY
2.15—Seats in the Balcony: CKGW
2.15—Salon Orch.: CFRB-CBS
3.00—Organ, Irma Glen: CKGW
3.15—Organ, Ann Leaf: CFRB
4.00—The Pilgrims, chorus: WEAF
4.30—Eastman Sym. Orch.: WJZ
5.30—Wayne King Orch.: WEAF
6.00—Music Treasure Box: WJZ
7.15—Howard Lanin Orch.: WEAF
7.30—Paul Van Loan Orch: WEAF
7.45—Billy Jones-Ernie Hare: WJZ
8.30—Gene Fogarty Orch.: CFRB
8.30—Josef Pasternack Orch: WJZ
9.00—Sherlock Holmes: WJZ
9.00—Willard Roison Orch.: WOR
9.00—Simeon Joyce Trio: CKGW
9.30—Harry Reser Orch.: WJZ
10.00—Rochester Civic Or.: WHAM
10.15—Red Lacquer and Jade: WOR
10.30—Society Playbody: CFRB
10.30—NBC Artists: WEAF
10.45—The Street Singer: CFRB
11.00—Slumber Music: WJZ
11.00—King Edward Orch.: CKGW
11.15—Organ, J. Crawford: WEAF
11.30—Geo. Shackley: WOR
11.30—Don Redman Orch.: CBS
11.45—Lew White, organ: WJZ
11.45—Johnny Hamp Orch.: WJR
12.00—Cab Calloway Orch.: WJZ
12.05—Buddy Rogers Orch.: WEAF
12.30—Charlie Agnew Orch.: WEAF
12.30—Benny Kyte Orch.: WJZ
1.30—Claude Hopkins Or.: WABC

Trent River League Planning On Debate

TRENT RIVER, Mar. 29.—(Examiner Correspondence.) — The League meetings were resumed Friday night with the president, George Armstrong, in charge of the opening exercises. Miss Betty Ormiston read the report.

The president announced a debate to be held two weeks hence, those taking part would be Mr. Lawson, Clifford Chaplin, Clayton Revoir and Percy Tyler, the name of the debate not yet agreed upon. An admission fee of 10 cents was to be charged.

Clifford Chaplin was then called upon to take charge of the remainder of the program, as follows:

Hymn. Mr. Lawson related a story; guitar selection, Albert Inkster; violin selection, Mr. Lawson, with piano accompaniment by Miss B. French. The sides grouped for a "farm contest" in charge of Clifford Chaplin, the white side winning the most points. There were twenty-eight in attendance.

Miss Myrtle McLaughlin and Donald McLaughlin, of Toronto, spent over Easter with Mrs. McLaughlin.

Mr. Harold E. Burgess and Miss Margaret Ball of Toronto, arrived Good Friday and spent over Easter-tide, guests at "Maple Inn" Cook cottage.

The Misses Laura and Agnes Wight of Toronto, were over Easter visitors at the parental home, "Cedar Isle."

FOR OLD SORES

Even of Long Standing.

"I had four large ulcer sores as big as a half a dollar for 2 years and Peterson's Ointment has healed them all and I am very glad to let anyone know about your ointment. From a true friend. George Hempstalk." West Haven, Conn.

Peterson's Ointment quickly ends chafing, pimples, itching skin or sore feet. 50 cents a big box—all druggists.

Don't forget the Community Dance at the Legion Hall on Friday, April 1st, under auspices of the Canadian Legion and the Social Club of The Examiner.

FOR THE YOUNG PEOPLE

RABBITS AND EASTER EGGS

THOUGH they lived in the country and had no opportunity of celebrating Easter like their city cousins, with elaborate church services and a fashion parade, Ted and Helen still looked forward to a most delightful time on Easter morning.

And when they awoke there was nothing to mar their prospect for a good time before they dressed and drove to the church in the nearby village with papa and mamma. The air was clear and balmy and the sun was shining brightly.

At breakfast each found a small gaily painted basket by his plate, filled with colored Easter eggs—red and blue and purple and green and even gold. And the Easter rabbits were supposed to have left them there.

So, after breakfast, Ted and Helen went to the grass-covered hill just beyond the house to roll their Easter eggs, just as do the little children of Washington, D. C., on the gentle slopes around the White House where the President of the United States lives.

And they took with them their four pet white rabbits. Even on ordinary days they wouldn't have been content to play without these little long-eared friends; and on Easter morning it seemed particularly proper that the rabbits should accompany them.

For awhile they rolled their eggs down the hill and scattered them all over the greensword. How pretty they looked, too, with the sun shining upon them and lighting up their colors against the background of green! In the meantime the rabbits were skipping about nibbling at the fresh, juicy grass and enjoying themselves quite as much as were the children.

Presently Ted noticed that the rabbits were paying no attention whatever to the eggs lying about; and it seemed a strange thing that they did not.

"Oh, they've had so much to do with eggs, Ted," explained Helen, who was the older by two years, "that I 'spect they hate the very sight of them."

But little Ted shook his head slowly. "Helen," he asked, "do you really believe rabbits lay Easter eggs?"

"Of course, I do, Ted," she answered. "Aunt Dinah says so and even if she is black and just our cook, I guess she ought to know!"

"Just like chickens?" inquired Ted.

"Certainly!"

"An'-an' some of them green and blue and red an'—?

"Of course not, silly!" interrupted Helen. "You know Aunt Dinah dyes them—she let's us watch her, doesn't she?"

Little Ted said nothing for awhile but stood watching the rabbits playing about. He seemed to be deep in thought.

"Well, then," he said presently, "I guess that's why rabbits aren't green an' red an' purple an' gold an'—"

"Of course!" agreed Helen, emphatically. "The eggs are white so the rabbits are white. I'm surprised at your ignorance, Ted."

As Contented As You Please. The Rabbit Munched Away At The Carrot

Suddenly Ted began to laugh. "I know what let's do, Helen, I know what let's do!" he exclaimed. "Let's make the two biggest rabbits sit on the eggs and hatch them just as papa's hens sit on their eggs and hatch out little chicks! Then we'll have lots of little rabbits! Won't that be fine!"

Helen, who considered herself quite a grown-up little lady and, therefore, very reserved and dignified, wasn't exactly enthusiastic about the scheme. It might succeed; and then again it might not. So she did not wish to be enthusiastic about it until she knew how it would turn out.

She tried to recall having heard about rabbits hatching out Easter eggs into little rabbits, but she couldn't seem to remember. So she merely answered, "Maybe they won't want to!"

"Oh yes they do," Ted insisted. "An' even if they don't we'll make them! An'—an'—" his bright little eyes were fairly dancing now with anticipation of the great experiment—"an'—an'—I guess the little rabbits will be green and purple and red, won't they Helen?"

Without waiting for a reply, he sat down on the grass by the side of the gravel-walk and grabbed up one of the little rabbits who had been frisking about and had paused for a moment to rest.

"Hurry, Helen, bring me the basket of eggs, quick!" he cried out gaily as he held the rabbit by its long, velvety ears.

So Helen hastened to gather up the eggs that were strewn about on the grass and presently she came running to him with the basket filled.

Ted very carefully selected a red and a blue and a green and a purple and a gilt one and placed them close together on the ground. Then he pick up the rabbit by its ears and short knob of a tail and sat it down on top of the eggs!

The poor rabbit looked up at her little master in an amazed hurt way. Its little nose was sniff-sniff-sniffing away at a great rate. Then it began to wriggle and kick and squirm.

"Whoa! Whoa there!" cried Ted, holding on to the ears and tail for dear life.

But the rabbit wasn't of a mind to "Whoa" at all. Instead it wriggled and squirmed and kicked all the more. And presently out rolled the red egg; then the blue one; then the green egg, with its shell broken and squashed. And finally only the gilt one was left.

The rabbit had evidently overlooked it, or maybe it wasn't uncomfortable, for it quieted down instantly at the first sniff of the carrot which Ted had managed to extract from his pocket without losing his hold on the rabbit.

And so, as contented as you please, the rabbit munched away at the carrot, with Ted squatting beside it and resting his hand gently on its back.

"Wonder if it takes long to hatch?" asked Ted, looking up at his sister. "Gee, won't a gold rabbit be great!"

And Helen agreed that it would.

Just then Mamma came down the walk to tell them to come dress for church. And, of course, she straight-way wanted to know what Ted was doing. Both Helen and Ted began to explain at one and the same time and finally when Mamma was able to understand just what it was all about she laughed so heartily that she had to sit down on the grass beside Ted and fairly hold her sides.

But after awhile she explained how rabbits neither lay nor hatch eggs; and how it is just a pleasant little superstition about rabbits bringing the Easter eggs, and one that has come down from olden times.

And then she told them why the egg itself is a symbol of Easter because it represents a new life that can be brought into the world; and how when Christ died and rose on the first Easter morn he brought a new life to all mankind and the promise of a new and better life after the grave.

So they gathered up the eggs and the rabbits and went to the house to dress and ride behind old Dobbin to the church down in the village and to raise their voices in praise of the Risen Lord.

Puzzle Corner

Mary has nine little white Easter chicks and one black one. See if you can find the black one by cutting out all the black pieces and putting them together correctly.

JUNIOR CROSS-WORD PUZZLE

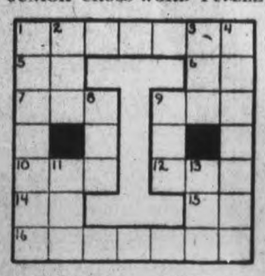

HORIZONTAL

1-Guiding lights
5-Comparative ending
6-Pronoun
7-Food container
9-A southern State (abbr.)
10-Employ
12-Moved rapidly
14-Musical note
15-Prefix. Back
16-Constructed

VERTICAL

1-By reason of
2-Time period
3-Nothing
4-Spotted
8-Born (Fr.)
9-Beware of the first of this month (abbr.)
11-A title
13-Exist

BEHEADINGS

1. Behead a part of a ship and get aged.
2. Behead a church anniversary and get a flower.
3. Behead existing in fancy and get a business transaction.
4. Behead act of selling and get a beverage.
5. Behead a bar of wood or iron and get to be ill.
6. Behead covered with ivy and get a verb.
7. Behead a word meaning odor or smell and get a piece of money.
8. Behead to flush with success and get tardy.
9. Behead not distant and get a part of the head.

The beheaded letters spell a Biblical reference to Easter.

EASTER FLOWER

The following are words of three letters each. If written one below another the central letters will spell the name of an Easter flower.

1. A drink.
2. An evergreen tree.
3. No: well.
4. Part of the face.
5. A green vegetable.
6. To request.

ENIGMA

My first is in red, but not in white;
My second is in dark, but not in light;
My third is in Ben, but not in Ted;
My fourth is in limb, but not in head;
My fifth is in sick, but not in well;
My sixth is in write, but not in spell.
My whole is the name of an animal much in evidence at Easter-time.

EASTER

Easter suns are shining bright
Spring is in the air,
Signs of earth's awakening
Are showing everywhere.

Easter lilies tall and white
Blossom in the sun,
Giving of their beauty, joy
To each and everyone.

Church bells ring and songs are heard
'Round every country side,
And good folk wish the friends they meet
A joyous Easter-tide

The HANDY BOY AT HOME

BY CHARLES A. KING,
STATE NORMAL SCHOOL, PLYMOUTH, N.H.

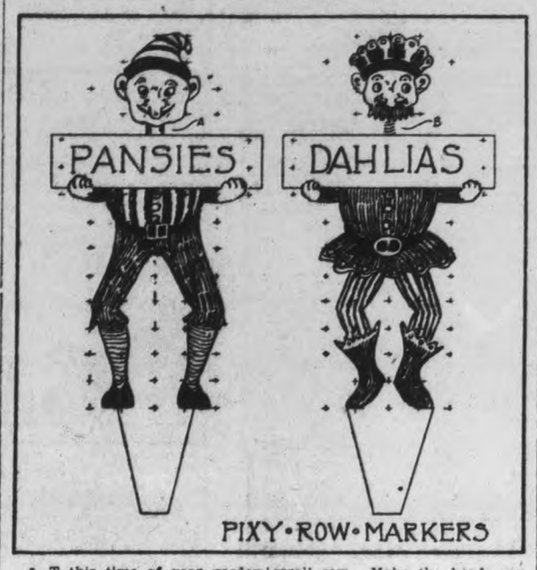

At this time of year garden lovers are seeking novelties that will add to the interest of their gardens; these row markers will furnish spots of color while the newly planted gardens have only the colors of freshly worked earth and perhaps the light green of new growth.

The figures may be drawn upon ½" wood, or on pasteboard if a pattern is needed to make several, by reproducing the crosses 1" apart and drawing the lines, which will give shapes and dimensions and make the completed figures about 14" high above the ground. Make the body, legs, stake and sign, the stake to be pointed and pushed into the ground for support, using a coping saw, a band saw or a scroll saw. Make the heads separately and fasten them to the sign with a dowel as at A or with a flexible wire spiral spring as at B; if this method is used and the spring is not too stiff the heads will nod and bob about amusingly in the wind.

Paint all in brilliant colors, leaving the spaces between the legs white. Plant rows of seeds or of bulbs and place one of these at one or both ends, and the bright colors will be a continual reminder of the glories of the garden in full bloom.

JUNIOR COOK

CELERY STICKS

Wash and crisp enough stalks of celery to serve two to each person.

To crisp celery, let it stand in cold water for about a half hour, and then drop into a cheesecloth bag and put in a very cold place for at least an hour.

To prepare for serving, work a tablespoonful of cream into one small package of cream cheese, making the cheese just even enough to spread. With this cheese mixture fill the hollows of the sticks of celery.

Put back in a cool place for 10 or 15 minutes and serve. If desired a teaspoonful of chopped nuts may be added to the cheese mixture.

A FLORAL EASTER

Easter in Buenos Aires, the capital of the Argentine Republic, is literally a feast of flowers. Nowhere else in the entire world, perhaps, are they seen in such rich and fragrant profusion as there on that greatest of church feasts. The entire city, it seems, sends gifts of flowers to friends and loved ones on Easter morning—dainty, sweet-smelling violets, both white and purple, lilies of the purest white and gold, camillias, white roses and pomegranate blossoms.

The houses are decorated with wondrous floral displays and the altars in the churches are fairly loaded down with the beautiful blooms. Everyone wears a flower of some sort on Easter day; the women seeming to prefer white violets and the men a rosebud or a boutonniere of choice blooms. Flowers are indeed appropriate reminders of Easter and its message, and in Buenos Aires they are particularly effective.

EASTER SURPRISES

(To be colored with paints or crayons. Whenever you come to a word spelled in CAPITAL letters use that color.)

YELLOW-haired Susie May and BROWN-haired Teddy are showing each other their Easter surprises.

"See, my big BROWN rabbit!" cries Susie May. "He came with this ORANGE color (use RED and YELLOW lightly) sweater and GREEN pants on! His slippers are the same color as his sweater. An', see, he has PINK (use RED lightly) lining in his ears!"

"Well, just look what I have!" exclaims Teddy. "A whole cap full of YELLOW peepers!"

"Oh, oh! How nice!" cries Susie May. "They look too cute for words in your GREEN and PURPLE school cap!"

"I see you have a lot of colored eggs, Susie May, in that YELLOW basket with the GREEN straw in it. Some PURPLE and some RED and ORANGE eggs," says Teddy.

"Oh, yes, won't you have a few!" replies Susie May. "I cannot possibly eat them all!"

Susie May wears a PINK frock and ribbon about her hair. The bows on her arm and at her throat are YELLOW. She has PINK slippers and White socks.

Teddy wears a White blouse and GREEN tie and trousers. His shoes are BROWN and his socks YELLOW. He wears a BROWN belt.

The sky is BLUE and the grass a dark GREEN.

Both children have PINK cheeks and RED lips.

The daffodil has light GREEN leaves and a YELLOW blossom. The violet is PURPLE with GREEN (mix PURPLE with the GREEN to darken it) leaves.

Susie May and Teddy have a very jolly Easter with all their surprises and they wish you all the same.

AN APRIL FOOL JOKE

TOM and his cousin Bob were great at playing tricks on each other. Neither let an opportunity go by, and since one was as bad as the other neither could get angry.

April first was a great day for them. They played every known and every new joke they could think of on each other, so that when afternoon came, the words "April Fool" had been repeated so often that they ceased to be a joke.

"I say," said Tom to Bob, "let's fool some one else for a change."

"The idea is good, but how?" answered Bob, "let's think."

Tom jingled some coins in his pocket, then he gave a whistle of satisfaction.

"What's up now," said Bob.

"Here is a foreign coin that looks like a dime, I'll use that to April Fool them. It's in my way, anyhow, as every conductor and tradesman refuses to take it. I'll be well rid of it if I should lose it.

"What will you do with it?"

"I'll stick it on the ground and from behind the front door we can shout 'April Fool' at the jays who try to pick it up."

In a few seconds the coin was glued to the sidewalk and then the boys' watch began. The first passerby chuckled when he saw it, and clasped his hands tighter behind him. He was on—for he had a boy as roguish as Tom, at home. A good-natured woman stooped to pick it up, and when Bob called "April Fool" at her, she gravely shook her finger at the laughing faces peeping from behind the door, and walked on. Then came a shabbily dressed girl, about ten years old. She was hungry, and when her eyes caught sight of the shining coin, she trembled with delight and stooped to pick it up.

"April Fool" and "April Fool!" shouted Tom and Bob. The little girl began to cry and ran.

"Do You Think We Ought To Keep It?" Asked Jane

"Whatcher cryin' fer?" asked her big brother when she reached her poor home.

The little girl, whose name was Jane, sobbed her story into sympathetic ears.

"The mean things, I'll make it hot fer them," said Big Brother. "Come along Sis, and point out the coin."

Presently, Tom and Bob saw the same poor little girl come up with a big boy, and they saw the big boy use the worn toe of his shoe to kick the coin. It flew into the gutter, where it was soon picked up by Jane.

"Oh," she said, ready to cry again, "it isn't real."

"You silly, it's foreign, but it is silver."

"Do you think we ought to keep it," asked Jane, eyeing it greedily.

"Sure thing. Them that's had it threw it on the ground for smarties such as us to pick up."

"Say, whatcher goin' ter do with it?" asked Jane. "Today's Mom's birthday, let's buy her a party."

Big Brother was game, and together they entered a nearby bakery.

"Is this any good ter yer?" he asked, handing the coin across the counter.

The woman looked at the date. "In shuran it tis. It's the year I waz born in. Whatcher want fer it? I'll keep it fer my lucky-piece."

"Cakes, and plenty of them fer Mom's birthday's today!"

The woman gave them two dozen assorted.

"April Fool's day ain't so bad after all, is it?" said Jane, running gaily home beside her brother. "But I hopes as how the kids what stuck it on the pavement, won't mind."

"If they do, it serves them right for getting stung. It's a poor rule what won't work both ways," said her brother.

YOU CAN'T FOOL ME!

LAST year today, on my way to school
(You know that that was April Fool)
Some fellows called to me: "Say, look
You've dropped your copy book"—
But I was smart, I knew the day,
I told them as I walked away—
"You can't fool *me*!"

I saw the girl across the aisle
From me in school try not to smile
As on my desk she slipped this note—
"You've got an ink spot on your coat!"
I only said, "It's no use, Sue,
I know the day as well as you—
You can't fool *me!*"

And that is how it was all day,
They tried to trick me every way—
They said my shoe lace was undone.
They said: "You're late, the school's begun."
But I've got brains inside my head
So I just grinned at them and said—
"You cant fool *me!*"

Hunting Eggs at Easter

HUNTING eggs at Easter is the best of fun,
And when played at our house here's the way it's done;
Papa always hides them after we're in bed
In whatever places come into his head;

Under chairs and tables, corners on the floor,
Back of sofa pillows and behind the door.
Then on Easter morning we begin to look,
Search the rooms to find them, peer in every nook.

Till they're all discovered, when we give it o'er
And set down together to count up our store;
And if one's unlucky and doesn't get his share
Mother makes us give up enough to make it fair.

The MOST USEFUL GIFT

Once long ago a city in Greece was to be named and two of the Greek gods contested for the honor of naming it. Neptune, the god of the sea, and Minerva, the goddess of wisdom, each wanted to have the honor. Finally the rest of the gods were called into assembly and they after a conference agreed to select as the one to name the city, the one who could bestow the most useful gift upon mankind.

Neptune stepped forward and asked to be the first to contest, and as he spoke he struck his trident upon the ground, and out of the earth sprang a horse, strong and handsome, an emblem of war and bloodshed.

The gods applauded. They were loud in their praise and admiration. They were sure Minerva's gift could not surpass it.

Then Minerva came forward and she produced the olive tree, an emblem of peace. She told them that the olive tree could furnish wood for fire, for building houses and making useful articles, that food and oil could be obtained from it and that even the fibre could be used for making clothing.

The gods at once agreed that Minerva had won, and because she was sometimes called by the Greeks Pallas Athene. Athens was the name given to the city in her honor.

Minerva was the goddess of wisdom. You will see her picture in a long cloak, with a helmet on her head. She carries a shield and a spear and at her feet is coiled a serpent, an emblem of wisdom.

ADJECTIVES IN PANTOMIME

A number of adjectives are written upon slips of paper which are slipped into a bag and passed around, each player taking one. Such words as beautiful, horrid, kittenish, dirty, slow, quick are examples. Each player in turn must stand and act in dumb show the adjective written upon the slip which he or she draws.

The rest of the players must guess the word. The one who guesses correctly the largest number of adjectives gets the prize.

PUZZLE ANSWERS

ENIGMA
RABBIT

BEHEADINGS
1. Hold - old. 2. Easter - aster. 3. Ideal-deal. 4. Role-ole. 5. Rail-ail. 6. Iviced-vied. 7. Scent-cent. 8. Elate-late. 9. Near-ear.
"HE IS RISEN"

EASTER FLOWER
A L E
P I R
I L L
L I P
P E A
A S K

NEIGHBORLY NOTES

Please Phone Items to 1600 or 1601

The friends of Mr. Howard Macdonald will be pleased to learn that he is making a speedy recovery after an attack of influenza and a recent throat operation.

* * *

Miss Marion Wagar returned yesterday to resume her duties in Montreal, after spending the Easter vacation with her mother and sister at 105 Lock street.

* * *

Miss Grace Comstock, Sherbrooke street, entertained a number of her friends at a bridge party on Saturday afternoon, at the home of her parents, Mr. and Mrs. Manson Comstock.

* * *

Mr. Charles Kitney returned today to Toronto to resume his Theological studies at Victoria College, University of Toronto, after spending the Easter holidays with his parents, Mr. and Mrs. C. P. Kitney, River Road.

* * *

Miss Annetta Buckler of Toronto is the guest of her mother, Mrs. W. H. Buckler, Princess street, during the holidays.

* * *

Mr. Ken Kingston of the staff of the Bank of Montreal, Kitchener, spent the Easter week-end at the home of Mr. R. W. Davidson, Antrim street.

* * *

Mr. C. W. Stenson of Ottawa is spending the Easter holidays with her mother, Mrs. J. Edwards of James street.

* * *

Mr. Hugh Moorhouse, who has been visiting his parents at St. James' Church parsonage during the Easter vacation, returned today to resume his studies at Victoria College, University of Toronto.

* * *

Miss Mary Comstock entertained at the tea hour yesterday at the home of her parents, Mr. and Mrs. W. Comstock, Sherbrooke street.

* * *

Mr. Arthur Goheen of the staff of the Woolworth Company, Niagara Falls, Ontaro, spent the week-end with his parents, Mr. and Mrs. G. A. Goheen, Dalhousie street.

* * *

Mr. J. M. Ballantyne of Chatham spent the Easter holidays at his home at 277 Armour Road.

* * *

The friend of Mr. Harry Long, now residing at 144 Murray street, who broke his leg sixteen weeks ago, will be glad to know that he was able, with the aid of crutches, to walk down town yesterday.

* * *

Mr. and Mrs. Charles Lee will be at home to their friends tomorrow, March 30th, from two to five o'clock in the afternoon and from seven to nine in the evening, at the home of their son-in-law, Mr. L. O. Pearse, 435 Rogers street, on the occasion of the celebration of their fiftieth wedding anniversary.

* * *

The Major Bennett Chapter I.O. D.E. is holding a Leap Year dance tomorrow evening in Austin's Banquet Hall.

* * *

Miss Violet Davidson returns to Toronto tomorrow to resume her studies at the Ontario College of Art, after spending the Easter week-end at the home of her father, Mr. R. W. Davidson, Antrim Street.

* * *

The friends of Constable Jack Deannard were glad to see him on his beat again, last night, after his recent illness.

* * *

Miss Florence ('Dolly') Lintick of George Street has returned after spending the Easter holidays in Toronto.

* * *

Mrs. W. A. Morris, with her little daughter Betty and son Jack, of Timothy Eaton Memorial Church, Toronto, spent Easter in the city with Mr. Morris and attended the services at Mark Street United Church on Sunday evening, when Master Jack, who is eight years of age was the guest soloist and sang in a very sweet soprano voice, "The Bird with a Broken Pinion." Mrs. Morris also took part in the choral service.

* * *

One of the major events of Easter week will be the Community dance in the Legion hall on Friday night, to be held under the auspices of the Canadian Legion and the Social Club of The Examiner, for relief purposes. Mose Yokom and his Orchestra will play.

* * *

Magistrate O. A. Langley, K. C. was in Orillia yesterday, addressing the Kiwanis Club there. The subject of his address was the famous Dreyfus case.

* * *

Joseph Watson and his orchestra are playing in Omemee tonight at the annual High School dance there.

* * *

Mr. Reg. McMillan of Louis street spent the Easter holidays with his parents on Hamilton avenue, Toronto.

* * *

The second annual dance of the Peterborough Ski Club, held last evening in the hall of the Conservatory of Music, was a very jolly Easter Monday event, attended by over two hundred young people from the city and the out of town universities. Excellent music was played by Mowry-Steer and their Silver Collegians. Arrangements were in charge of an energetic group of young people headed by Miss Jean Duffus and Mr. Douglas Hall, and including the Misses Margaret Denne, Edythe Cottrell, Lahring Parsons, Jane Macdonald, Messrs. Otto Laderach, Bob White, Terry Hall, Jerry Duffus, Karl Duffus, Horace Hayward, Jack Sullivan and Jack Garner. Refreshments were donated by the club members and decorations were especially effective and original, with ski-club motifs as the main feature. The color scheme was carried out in blue and white, with two-tone streamers across the front of the stage and pendant from the electric lights. Crossed skiis were used, and skier's silhouettes appeared in blue and white on the walls, on the black velvet draperies which surrounded the orchestra and on the false ceiling over the stage. Skiers were shown doing a Telemark turn, in the same striking blue and white silhouettes, while spotlights were placed in the corners of the big hall, and the club crest, in blue and white, appeared on the front of the stage. Patrons and patronesses were Mr and Mrs. C. H. Rogers, Mr. and Mrs. W. A. Richardson, Mr. and Mrs. F. L. Roy, Mr. and Mrs. W T. Hall, Mr. and Mrs. A. C. Darling and Mr and Mrs. R. H. Parsons. Among those present were Mr. and Mrs. A. F. Skinner, Mr. and Mrs. D. S. Clarke, Mr. and Mrs. A. E. Jagger, Mr. and Mrs. A. Hill, Mr. and Mrs. G. Hill, Mr and Mrs. R. Logan, Mr. and Mrs J. F. Roach, the Misses Margaret Maxwell, Bernardine McPherson M. Benson, Alice Donley, Doris Donley, Mary McGrath, Jean Duffus, Grace Shaughnessy, Dorothy Kelly, A. Williamson, A. Comstock Helen Stewart, Jean Harrow, Mary Westbye, Pearl Thom , Lila Ruiter Ruth Chambers, L. McClelland, Dorothy Pogue, Isabel Fry, M. Mesley, Ethel Brownlie, Dorothy Buchanan, Gwen Sorby, Dorothy Goheen, Marion Poetter, Irene Grills Helen Tremain, Ethel Cooper Mayme Grose, Margaret Rogers, Ann Macdonald, Alma Mark, Bernice Flynn, I. James, Meta Hart, Irene Hourigan, Clara Patterson, Jennie Batten, Mabel Nixon, Mary Nixon, Ruth McKee, Peggy Glaspell, Isabel Weddell, Isabel Cragg, Tuna Hart, Ruth Sutton, Mary White, Helen Banks, Nancy Hopwood, Doris Skinner, P. Stewart, Joan West, Viola Harvey, Ruth Milliyard, Mary Comstock, Jeanne Harvey, Jerry McGillivray, Betty Hopwood, Mildred Morphet, Mary Denne, Marjorie Turner, Josephine Dobbin, Edythe Cottrell, Dorothy Couper, Kathleen McDonald, Minnie Ebbs, Marcelle Garvey, Camilla Fitzpatrick, Billie Vincent, Mary Mulholland, Berenice Martin, Margaret Borbridge, Mary Donaghue, Frances Parsons, Verginia Allen, Janet Barr of Toronto, Doris Kelly, C. Davis, Helen Fisher; Messrs. L. Sorby, Bob Maybee, Jim Rogers, Russell Barton, Jack Sullivan, S. Northrop, G. Broadley, F. Hickey, Emmett Sheehy, Jack Richardson, Ed Spurway, E. Archambault, J. H. Turner, J. Comstock, J Weddell Chas. Glover, Marvin Hamliton, R. Darcy, W. Grant Miller, A. Wand, A. Goheen, A. Archambault, George Robertson, Merrill Ruiter, Led Welsh, Horace Hayward, Ken Robertson, Gordon Seabrook, Eric Westbye, Max Comstock, Ralph Clark, Ab. Lord, Warren Turner, Reg. Little, J. Browne, E. Toy, S. Bull, Harold Chadwick, Don Robertson, C. Brooks, J. Huggins, R. Williams, A. Reynolds, Jim Welch, J. A. Bell, A. Heideman, Stan Elliott, Jim White, J. A. Deyell, C. Tuck, L. H. Bearne, E. A. McKeagan, Earl Welbourne, Ken Young, Carl Banks, Laird Bothwell, J. C. Shea, W. Seabrook, Walker Jones, Roy Lewis, H. Baker, W. Davidson, Gordon Hall. Wilfred Preston, J. E. Gayner, Jack Maxwell of Toronto, Lawrence Elson of Toronto, G. L. Dobbin, W. B. Kelley, R. S. Allin, Clarke Weldon, R. J. Hindman, Jack Lane, Dr. R. Honey, Hugh Blair, W. Lesurf, J. Wilson, Jack Rudel of Toronto, Graham Eastwood, P. Poolman, Nell Gemmell, Dr. J. M. O'Brien, Douglas Hall.

FASHION SERVICE

Lovely for spring wear is the jacket dress.

And here are some of the "fors" concerning this smart bolero model. Note its features the new built-up skirt, so youthfully chic. The cross-closure bodice of the dress is very slimming. The dropped shoulders form brief sleeves. The dress is just as attractive as can be when you take off the jacket.

In a navy blue silk crepe, either in a roug hor flat finish, this model is just perfect. Blue and printed crepe lends a gay note of contrast.

Style No. 2715 is designed for sizes 16, 18 years, 36, 38, 40 and 42 inches bust. Size 36 requires 3½ yards of 39-inch material with ⅞ yard of 39-inch contrasting.

Our new Spring Fashion Magazine is out! very page from cover to cover is in color.

Be sure to fill in the size of the pattern.

Send stamps or coin (coin preferred).

Price of book 15 cents.

Price of pattern 15 cents.

The Examiner:

Please order for me—

Pattern Number .....

Size .....

My Name .....

Address .....

.....

I enclose 15c in payment.

Allow five days for return.

Just Between Us Women

A daily chat with Examiner neighbors conducted by Anne Wilcox

When you hear parents complain that their high school children are not content to stay at home in the evening—that they do not enjoy simple home pleasures—do you wonder whether these parents have learned to "keep open house" for the young people?

* * * * * * *

I sometimes wonder.

* * * * * * *

It is quite true that a houseful of young people may leave muddy tracks on the rugs, may untidy the living room, may make the kitchen look as though a cyclone had struck it, but who would not accept these minor irritations in exchange for the worry of having one's children hunting their recreation elsewhere?

* * * * * * *

Hiking is a healthful pleasure as well as many others, and these outings become a regular spree to these young people when they are permitted to return home, take charge of the kitchen, prepare a supper of nourishing food and finally to carry it to the living room and eat it, picnic fashion, about a blazing fire.

* * * * * * *

If they have brought along with them their dancing shoes and when supper is finished, roll up the rugs, tune in on the radio and finish with a dance or two, the evening becomes a very great success.

* * * * * * *

It is quite easy to make these young people understand that they must put everything back in its place when they are through with their evening's enjoyment and the boys will be as willing to work as the girls.

* * * * * * *

When the outing is an impromptu affair, and no previous preparation nor refreshment has been made, an appetizing hot meal may be prepared quickly and easily from the canned foods in the pantry and hot soups are always appreciated.

CULBERTSON on CONTRACT

by Ely Culbertson

World's Champion Player and Greatest Card Analyst

138

QUALITY AGAINST QUANTITY

There is a never ending battle in every Bridge game in which the strength of mass formation is tested against rank represented by honors. When hands are of unbalanced pattern, containing long and very strong suits, the value of honors is often minimized and sometimes reaches the vanishing point. In such cases, yardsticks valuable in measuring the worth of a hand under ordinary conditions are ineffective. Hand patterns of this type lend themselves to unusual and spectacular bidding, as the following hand, played in a rubber game at the Nelson Bridge Club in New York recently, demonstrates.

North and South vulnerable.

East and West not vulnerable.

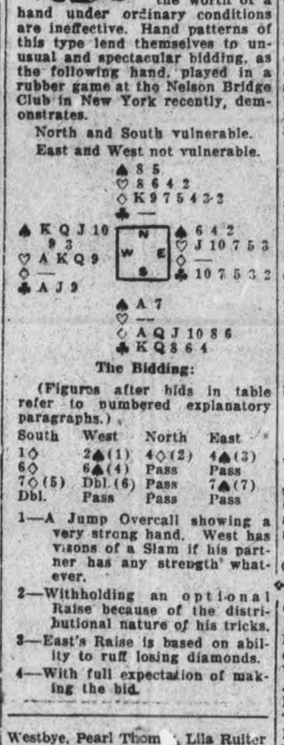

The Bidding:

(Figures after bids in table refer to numbered explanatory paragraphs.)

South	West	North	East
1◇	2♠(1)	4◇(2)	4♠(3)
6◇	6♠(4)	Pass	Pass
7◇(5)	Dbl.(6)	Pass	7♠(7)
Dbl.	Pass	Pass	Pass

1—A Jump Overcall showing a very strong hand. West has visions of a Slam if his partner has any strength whatever.

2—Withholding an optional Raise because of the distributional nature of his tricks.

3—East's Raise is based on ability to ruff losing diamonds.

4—With full expectation of making the bid.

5—South refuses to be deprived of his Slam.

6—Holding two Aces in unbid suits, West feels sure of his ability to defeat his opponents' Slam.

7—East does not share his partner's confidence, as his Raise was based entirely upon the element of mass formation, not honors. He, therefore, bids seven spades for a sacrifice.

It was a field day for the private in the ranks, as against honor cards, both in the play and in the bidding. North opened a heart, South trumped and returned a club. The result was that West was defeated 5 tricks, a total of 1000 points, less 100 for the honors, a most unusual and apparently unsatisfactory result. However, when the hands were examined and reassembled in the post-mortem, it was seen that South would have made his Grand Slam in diamonds, thus scoring 1500 points for the Grand Slam, 100 points for honors, 100 for making the doubled contract, 280 for the doubled value of the tricks and 700 points for the rubber, a total of 2680 points.

It is in accord with the eternal fitness of things that East and West were rewarded by the Gods of Chance through overcoming the handicap which fate had placed upon them and eventually won a seven-point rubber, both honors and mass formation turning around to serve them after having held the cup of promise to their lips only to dash it down before it could be quaffed.

TODAY'S POINTER

Question: What is the point value of the rubber game?

Answer: 600 points. Care should be taken not to overbid too recklessly to save the rubber, as a loss of 1000 or 1400 points may be sustained.

Copyright, 1931, by Ely Culbertson

Weddings

WHATLEY—WESTON

A quiet wedding was solemnized at George Street Church parsonage on Thursday last, when Miss Alice Weston, daughter of Mrs. Martha Weston, of 487 Park Street, was united in marriage to Garfield Whatley, son of Mr. and Mrs. G. Whatley, 515 Chamberlain street. The attendants were Harry Weston and Miss Daisy Leal.

After the ceremony the happy couple assembled with their guests at the home of the bride's mother, when they were tendered a reception.

LONDON TUBE EXTENSION

A plan for a new tube railway from Liverpool St. station to Hoddesdon, Hertfordshire, drawn up after lengthy conferences between representatives of council's affected, has been submitted to the Central London Railway.

Police Guard Children

THREATENED WITH KIDNAPPING

Willmott Lewis, Jr. (2), son of Sir Willmott Lewis, the Washington correspondent of the London Times, is principal in a new kidnap note received at the Willmott home. The note threatens his kidnapping unless $1,500 is paid. The announcement followed closely on the news that such a note had been received by Mrs. Alice Roosevelt Longworth, widow of the former Speaker, against her daughter, Paulina, shown in (1). Police guarded both homes and are working on the theory that one man is responsible.

That Body of Yours

By James W. Barton, M.D.

WHD SLEEP REMOVES FATIGUE.

One of the greatest needs of human beings at this stage of our civilization is rest

It is man's brain, man's nervous energy that has enabled him to accomplish so much; to be able to conquer land, air, and water.

Yet it is this same equipment—brains and nervous energy—that must get its rest if the whole organism, body and mind, is to do its best work.

The history of many long-lived famous men reveals that they secured sleep or rest when it was really needed.

Gladstone had the ability to doze off in the House of Commons for five, ten, or fifteen minutes when the business before the house did not need his personal or individual attention.

Chauncey De Pew made it a habit to be in bed at 11 o'clock every night, despite the fact that he was an after-dinner speaker on an average of four to five times a week. He insisted on being the first speaker on any evening program so that it would always be possible for him to get to bed at his regular hour.

Edison is often pointed out as a man who was able to get along with very little sleep, but he always had a couch in his work-room, and it was his custom to lie down at any hour of the day and rest so that his brain would be clear to resume work.

Why is sleep so helpful?

Because even the brain rests during sound sleep. It stops for the time being its regular work of directing all the processes of the body that are under the control of your will, and even the processes not under the control of your will will slow down to a considerable extent. This means that all the wastes manufactured by the processes of the body can be carried away by the blood stream, because, as very little waste is being manufactured while you are asleep, the blood can carry away the wastes manufactured during the day. If you can't sleep, are restless, keep moving about, you keep your processes so active that you manufacture so much waste that the blood can't carry away this waste and also the waste manufactured during the day. Hence you are tired after a restless night because your system hasn't got rid of wastes. It is the wastes in the blood that tire you

If you can't sleep, relax your body anyway, and take deep long breaths. You'll likely get off to sleep if you do this. The relaxation itself lessens the amount of waste being manufactured. It is next best to sleep itself.

Centreton

Messrs. H. McAuley and N. Gleason motored to Toronto on Tuesday.

Mr. O. Richardson called on his mother, Mrs. A. Richardson on Tuesday.

Miss Hazel Blogett and Miss Gladys Blogett, Roseneath, called on Mr. and Mrs. Charles Blogett on Wednesday.

Miss Laura Baxter spent Wednesday afternoon with her sister, Mrs. Ted Baggaley.

Mr. James Baxter called on Mr. F. Etchor and family on Wednesday.

Miss Edith Webb, Grafton, spent Good Friday and the week end with her parents, Mr. and Mrs. R. Webb.

Mrs. H. McAuley and baby, Bruce, are visitng at the home of her parents, Mr. and Mrs. R. Webb.

Miss E. Richards is spending the holidays with her mother, Mrs. Clara Richards, Warkworth.

The Y.P.S. held a progressive crokinole party at the home of Mrs. A. Blogett and Miss Hazel Blogett on Tuesday night. There were about twenty people present.

Five tables of crokinole was played. Ladies' prize, Miss M. Lockhart; gent's prize, Joe Webb.

Mr. Brintnell, Colborne, and the fire inspector from Belleville were here inspecting the damage done the local school house and Mr. Merriam's home during the recent fire.

Misses Marion and Norma Nichol of the C.C.I. of Cobourg are home for the holidays.

Miss Mary Lockhart is spending the holidays in Cobourg.

Mr. A. Eddy of Queen's University is spending the Easter holidays with his parents, Mr. and Mrs. Carl Eddy.

Misses Ilva Rogers and Hildred Nichol, teachers in training at Peterborough Normal are spending their holidays at their homes.

Miss E. Baggaley, Toronto, is a guest of her parents, Mr. and Mrs. E. H. Baggaley during the Easter week.

Miss Laura Baxter spent Good Friday with her sister, Mrs. Edward Baggaley.

Mr. P. McGrady of Oshawa is helping Mr. B. Blogett with his farm work.

Handy Recipes

By Edith Barber

Chili Con Carne

2 cups kidney beans.
2 tablespoons fat.
1 pound beef, cut in small pieces.
¼ cup onion, minced.
½ teaspoon paprika.
1 cup tomato pulp.
1 cup water.
1 minced pimento.
Salt.
Chili powder to taste.

Soak the beans over night in cold water. Cook until tender. Brown the meat in the hot fat, add onion, and fry until brown. Add the tomato, paprika, salt, and water, and cook until the meat is tender. Add the pimento and the chili powder to taste.

Vegetable Chowder

1½ quarts stock.
1-3 cup carrots, diced.
1-3 cup cabbage, cut.
1 stalk celery.
1½ cups potato, diced.
¼ cup onion, sliced.
½ cup peas or string beans.
1 cup strained tomatoes.
4 tablespoons butter.
1 teaspoon sugar.
2 teaspoons salt.
1 tablespoon chopped parsley or green pepper.

Wash, pare, scrape and cut the vegetables fine. Then measure. Mix vegetables, all but the potatoes and tomatoes. Heat the fat, add the vegetables, cook ten minutes, stirring constantly; add potatoes and cook two minutes longer; add stock or six bouillion cubes dissolved in one and one-half quarts boiling water; add the tomatoes and boil until all the vegetables are tender; add the parsley or pepper; season to taste and serve hot. Any vegetable left-overs may be added to this soup.

Pineapple Marshmallow Whip

1 package ladyfingers.
1 can sliced pineapple.
½ can marshmallow whip.
2 tablespoons milk.

Halve ladyfingers. Spread on glass (fireproof) platter, four in a row. On top of each four ladyfingers and one slice of pineapple for number of persons to be served. Melt half a can of marshmallow whip with two tablespoons of milk. Pour over pineapple. Put in broiling oven for about one minute, or until marshmallow browns. Serve hot.

(Copyright 1932)

Bethel

Mrs. Stanley Walker visited her father, Mr. H. McKay.

Mrs. Walter Hope visited friends in Peterborough for a few days.

Mr. Edwin Fife visited Mr. and Mrs. Garnett on Wednesday.

Mr. William Elmhirst visited his sister, Mrs. John Graham, on Sunday.

Miss Katherine Garvey, R.N., returned to resume her duties in New York after visiting her brother, Mr. D. F. Garvey.

Mrs. Thomas Sheehan and children and Mrs. B. Sheehan were Sunday visitors with Mr. and Mrs. D. F. Garvey.

Mrs. A. Montgomery of Hastings vicinity has moved with his family to the farm of Mr. James Elmhirst

A crowd of friends and former neighbors paid a surprise visit to Mr. and Mrs. Stanley Wood in their new home near Peterborough on Friday night.

Mrs. B. Windsor has been visiting her daughter, Mrs. W. Fife.

Mrs. Charles Edmunds and daughter, Leona, are spending a few days in Peterborough.

Mr. Joseph Manley did a few days sawing in the neighborhood [illegible]

LOST 10 TRIBES STILL EXISTENT SPEAKER CLAIMS

World Conditions Their Cause and Cure Subject of Interesting Address.

5 EMPIRES DISAPPEARED.

The British Commonwealth of Nations is the Israel of God, stated Rev. E. J. Springett, pastor of St. Patrick's Anglican Church, Winnipeg, and Dominion secretary of the British-Israel Federation of Canada, in addressing an audience last evening in All Saints Parish Hall on the subject, "World Conditions: Their Cause and Cure."

Rev. Mr. Springett's address was made under the auspices of the Peterborough branch of the British-Israel Federation, and he is delivering an address along similar lines this evening under the same auspices in the Canadian Legion Hall.

"Because the British are truly the Israel of God," he said, "they are endowed with tremendous responsibilities. They must not regard themselves as spoiled, favored people, but as endowed to be the servant people of Jehovah."

Jews Not Chosen People.

Denying positively that the Jews are the Chosen People, Rev. Mr. Springett declared, basing his opinion on his reading of the Bible, that the Jews will never, despite the Zionist movement, be in the Land of Palestine as a nation. The lost ten tribes of Israel were never lost, he said. Their identity and the knowledge of their history had gone into oblivion, but the tribes themselves were never lost and are still existent.

A closer reading of the Bible and the founding of political, economic, social, and national structure upon its teaching was the speaker's cure for present day ills.

Beginning, he emphasized that contrary to supposition, the British-Israel Federation was not a new sect or ism, and had no intention of setting up a new church, but that its aim was to arouse in the minds of Anglo-Saxon peoples a realization of their history and their heritage and so awaken them to their responsibilities. The British-Israel Federation was one of the greatest unifying forces in Christendom, he stated.

Traces Causes.

Proceeding to outline the outstanding phases of the world crisis, with the special object of learning the cause and not the effect which are being felt, he looked back 14 years to the end of the war and traced the tremendous changes to the present day. Five empires have disappeared, including the Russian, German, Austrian, Turkish, and Chinese. These have all become Republican in their form of government, but in truth they are more autocratical and tyrannical than before. Only the British Empire is left.

Great changes have also been wrought in the industrial, financial and economical structure of the world. These changes have reached almost the proportions of upheavals and the whole structure is on the verge of collapse.

"Things that we cherished and thought impregnable have proven failures and have slipped away," he declared, giving as an example Britain's step in going off the gold standard. "I don't imagine that Britain will go back on the gold standard, although that standard had been trusted for 2,500 years Yet it has proved itself absolutely useless to maintain the stability of the financial world."

Denied Men Work.

One of the great failures of our civilization, despite all its inventive genius, is that it denied man the right to sell his physical strength and the opportunity to do an honest day's work.

Rev. Mr. Springett then traced the religious situation. One form of religion, the Greek Orthodox Church, has been destroyed, and in its place has been set up a joyous atheism, a complete negation of all religion and God. The Mohammedan religion, which was state-organized, with the Sultan of Turkey as its Caliph, had been split in opposing forces, and was now proving a menace to civilization. The native religions in China, Buddhism and Confucianism, had been thrown overboard, and the young Chinese were now permeated with the atheistic teaching of the Soviet.

All Not Well.

All is not well in Christendom, he continued. Organized religion is not having the vital impact on the lives of the people that it formerly had and should have. The average man is very much outside the church to-day, he said, which is greatly affecting our moral and national life, and which demands a change.

He saw emerging two great systems upon the earth, the Anglo-Saxon system and opposing it the Continental system. These systems are slowly but gradually developing. The Anglo-Saxon system will eventually mean the unification of all Anglo-Saxon peoples, not merely the Confederation of the British Commonwealth of Nations. The other was given form with the late Premier Briand's plan for a United States of Europe. He traced some of the differences in the systems, mainly on faith and law.

Stability of World.

"Providence has submitted to the Anglo-Saxon the stability of the world," he declared, continuing that the Statute of Westminster which was passed last December, cutting asunder all the bonds that tied the British Commonwealth of Nations together, except the bonds of blood and love, was the beginning of the greatest experiment the world had ever seen.

Already other nations were considering making application to join the British Commonwealth of Nations, he declared, and Greece has already made such application. He stated that the British Commonwealth of Nations was an actual, literal manifestation and representation of Israel.

"If the British Commonwealth of Nations is not the Israel of God, then produce Israel," he challenged. "Produce that Israel's claim and mark of identity. I can produce every mark of identity that the British Commonwealth of Nations is Israel, and will to-morrow night.

"The remedy for the present ills is the whole application of the laws of God to all human activities. We have set up an organization, man-made in thought and activity, and it has failed; our hope is in applying the teaching of the Bible," he concluded.

J. J. Turner was chairman of the meeting in the absence of Roy E. Wemp, the president of the local branch. Rev. J. D. Paterson read the Scripeure, led in prayer, and introduced the speaker.

EYE "MAKE-UP"

Lashes Will Match Frock — Finger Nails to Blend Also.

RAINBOW OUTDONE.

CHICAGO, Mar. 29.— The eyes are going to have "it" when milady saunters forth in the evening—if she adopts the optical make-up suggested by the mid-best beauty show.

The "windows of the soul" are in for much and varied coloration, of a kind not even ventured by Pocahontas.

Eye-lashes are made up to match the gown—green, frock, green tinted lashes. If one wants to carry the color scheme on—green finger nails and green toe nails peering out a la nude from sandal tips of gleaming through the new sheer sandal hosiery which is sans toe reinforcement.

Truly, the new ideas in optical make-up go the rainbow one better.

The very latest thing in eye-shadow sparkles with bits of metallic. It comes in bronze flecked with gold or the colors shining with gold or silver. When carefully applied it adds color and life to the eyes.

Thomasburg

Mr. Ralph Dudgeon spent Tuesday evening at the home of Mr. James R. Bateman.

Mr. and Mrs. James E. Brown spent Thursday with Mr. and Mrs. William Peterson.

Mrs. Matthew English was a guest on Friday of Mrs. Ella Way.

Mrs. Silas Prindle and Mrs. Lafferty called on Mrs. Dorothy Elliott on Friday.

Miss Helen Beatty spent Thursday night with her uncle and aunt, Mr. and Mrs. Edward Way.

Mrs. Herbert Mouck and Mrs. Thomas Downey spent Thursday afternoon with Mr. and Mrs. William E. Kerr.

Master Bruce Prindle is spending the Easter holidays with his aunt, Mrs. Herbert Prindle of Plainfield.

Misses Anna Morton and Helen Oliver spent Friday with Marion, Evelyn and Muriel Bateman.

Mrs. James R. Bateman spent Friday evening with Mrs. James Brown.

Mr. and Mrs. Fred Coulter spent Friday afternoon with their daughter, Mrs. Harry Sills of Roslin.

Mrs. Grantley Burleigh and daughter of Roslin have returned home after spending the past week with her parents, Mr. and Mrs. Walter Harrison.

Mrs. Laura Prentice spent the dinner hour on Friday with Mrs. Dorothy Elliott.

Mrs. Damon McCamon and son Glenn spent Thursday afternoon with Mrs. Montgomery Robinson.

Mr. and Mrs. Floyd Holbert and daughter Dorothy of Toronto are spending the Easter week with the former's parents, Mr. and Mrs. William Holbert.

Mrs. Walter Harrison spent Tuesday afternoon with Mrs. James Brown.

Miss Winnifred Tavener, teacher of the Public School has returned home to Napanee for the Easter holidays.

Messrs. Henry, Bateman of Kingston University and Russell Bateman, principal of the Public School of Marlbank have returned home to spend the Easter week with their parents, Mr. and Mrs. James R. Bateman.

Mr. and Mrs. James E. Brown spent Friday with Mr. and Mrs. Holbert of Moira.

More than 102,550 Government Savings Certificates were purchased in Scotland in a recent week.

See Us and See Better.

GLASSES If Necessary

GOOD ADVICE If Not

M. H. Lacey

Optometrist

610 GEORGE ST (Up Examiner)

Phone 1160 — 1884J for Evening Appointment

Wolves-Monarchs Qualify for Memorial Finals

SUDBURY BLANKS WHEELERS 3-0 TO CAPTURE EASTERN HONORS

Wolves Sink Three Goals in Second Period to Take Round 4-1.

GRUELLING CONTEST.

TORONTO, March 29 (C.P.)—A fighting band of hookeyists, the Sudbury Wolves, are to-day headed for Winnipeg in quest of the Memorial Cup and Dominion hockey championship laurels, while 11,000 wild, excited fans jammed Maple Leaf Gardens last night, Wolves trounced Montreal Winged Wheelers, 3 to 0, and emerged with the Eastern Canadian Junior title.

A one-all tie in Montreal last week enabled the young speedsters from Northern Ontario to capture the two-game round 4 to 1 and advance into the Memorial Cup final against Winnipeg Monarchs, Junior representatives of the West. The first of the two-of-three-games series is carded for the Western centre Wednesday night.

The same dash and fighting spirit which they displayed in downing Toronto Marlboros, O.H.A. champions, and Ottawa Shamrock, Eastern Ontario representatives, was on exhibit when Wolves marched to their clear-cut triumph. After the first period of last night's battle it appeared as though Sudbury would be finally halted in the march to a Dominion title, as Montreal completely dominated the play.

At the start of the second frame it was altogether a different story. From the face-off "Nakina" Smith, rangy centre ice speedster, raced down his mid-ice lane, faked a pass to his wingmate at the defence and rushed in for a score. Six minutes later, Larry Lafrance shot as he reached the defence. The puck struck Goalie Lennox on the chin and the flashy wingman raced in for the second score. The final goal which made certain of victory came from the stick of McGinnis, who fired a bullet-drive in the Montreal cage after sweeping in to pick up Blake's pass.

In the final period Sudbury appeared a mighty tier team, but they managed to hold their margin by their fighting spirit.

FIGHTS LAST NIGHT

New York— Chick Devlin, San Francisco, outpointed Larry Marinucci, New York (10); Enzo Fiermonte, Italy, stopped Fred Kelly, Florida (1).

Philadelphia—Lew Massey, Philadelphia, stopped Harry Dublinsky, Chicago (4); Tony Falco, Philadelphia, stopped Frank Bojarski, Erie, Pa., (6); Emil Rossi, New York, outpointed Jack McCarthy, California (6).

Chicago— Jack Kilbourne, Australia, stopped Ray Tramble, Rockford, Ill., (4); Jerry Crano, Chicago, knocked out Benny Kid Stanley, Omaha, Neb., (4).

Cleveland—Babe Triscaro, Cleveland, outpointed Johnny Edwards, Huntington, W. Va., (6); Tony Leto, Florida, outpointed Johnny Mitchell, Detroit (6).

Adrian, Mich.—Bud Jones, Elkhart, Ind., knocked out Johnny Conley, Toledo (2); Young Marino, Kalamazoo, Mich., knocked out Sammy Fiender, Detroit (4); Gene Thompson, Toledo, knocked out Robert Sims, Detroit (1).

Louisville, K. — Jackie Brown, Louisville, outpointed Sammy Ward, Dallas, Tex. (8); newspaper decision.

Peru, Ind.—Sammy (Kid) Slaughter, Terre Haute, Ind., knocked out Howard Webb, Louisville, Ky. (3); Charlie Johnson, Kokomo, outpointed Jack Renault, Shelbyville, (6).

Daytona Beach, Fla.— Jose Estrada, Mexico City, and Cowboy Mills, Amarillo, Tex., declared "no contest" by referee (7).

Pittsburgh— Eddie Lord, Hartford, Conn., outpointed Charley Baxter, McKeesrocks, Pa. (10).

Marriage Of Golfers In June Called Off

LONDON, March 29 (C.P.)—The marriage of Joyce Wethered, noted British woman golfer, and Major C. H. Hutchinson, also a golf star, which had been planned for next June, will not take place, it was announced to-day.

Miss Wethered is 30; Major Hutchinson is 54. Their engagement was announced last November. No explanation accompanied the announcement.

JACKSON WINS SCORING HONORS

Joe Primeau Finishes Second, One Point Ahead of Howie Morenz.

SEASON STATISTICS.

MONTREAL, Mar. 29—To Harvey Jackson, left wing player of the Toronto Maple Leafs and also left-winger on the mythical Canadian Press all-star team, went the scoring honors of the 1931-32 season of the National Hockey League.

Jackson scored 28 goals and gave 26 assists during the 48-game schedule to earn a total of 53 points, three more than his teammate and nearest rival, Joe Primeau, whose 13 goals, 337 assists, gave him 50 points. Final scoring and penalty statistics were issued last night from the office of the league President, Frank Calder.

Howie Morenz Third

Third place went to Howie Morenz, centre of Montreal Canadiens, who finished the season with a rush to displace Charlie Conacher of Leafs and Bill Cook of New York Rangers for the position. Morenz, who was comparatively well down the list a week before the schedule ended, amassed 12 points in the last week of the schedule and scored 24 goals, 25 assists during the year for 49 points.

Bill Cook and Charlie Conacher were but a point behind. Cook scored 34 goals, 14 assists, for 48 points, and Charlie Conacher's pointage was exactly the same. Cook and Conacher thus lead the entire league in actual goals scored.

Players of the Canadian division overshadowed the United States section. Bill Cook was the only member of the United States teams to score more than 40 points, whereas six of the Canadians managed to pass that total. They were: Jackson, Primeau, Morenz, Charlie Conacher, Dave Trottier and Hooley Smith of Maroons. Trottier secured 26 goals, 18 assists, for 44 points and Smith achieved the same total with 11 goals, 33 assists.

Second to Cook in the United States section came "Dit" Clapper of Boston, with 17 goals, 22 assists, 39 points, Dillon, the New York Ranger sensation, with third with 23-15—38, tied with Barry, Boston, with 21-17.

The highest scores for the New York Americans were Himes and McVeigh, who placed thirteenth and fourteenth, respectively, in the Canadian division. Himes had 7 goals, 21 assists, 28 points and McVeigh 12-15—27. Detroit's high man was Goodfellow, seventh in the United States division, with 14-16—30, and Chicago's best marksman, Gottselig, was immediately behind with 13-15—28.

Amerks Have Bad Men

New York teams easily captured the doubtful honor of having the "bad" men in their ranks. "Red" Dutton of the Americans headed the parade with 107 minutes in penalties, closely followed by 'Ching' Johnson of Rangers with 106.

Hockey Results

MEMORIAL CUP SERIES. Semi-Finals.)

Sudbury Wolves 3, Montreal A. A. A. 0.

Sudbury wins round, 4 to 1.

Winnipeg Monarchs 3, Saskatoon Wes. 1.

Monarchs win round, 3 to 2.

CANADIAN-AMERICAN LEAGUE. (Play-Offs.)

Providence 1, New York 1.

AMERICAN LEAGUE. (Play-Offs)

Kansas City 2, Duluth 0.

TO-DAY'S PROFESSIONAL HOCKEY.

National League Playdowns.

Canadiens at Rangers.

Chicago at Maple Leafs.

Detroit at Maroons.

International League Playdowns.

Windsor at Detroit.

London at Buffalo.

REDS-TIGERS TIE IN PLAY-OFF TILT

Canadian - American League Leaders Hed to One Goal at Home.

PROVIDENCE, R. I., Mar. 29. — A 1-to-1 tie resulted here last night in the first game of the preliminary play-off series between the Rhode Island Reds and the Bronx Tigers, the first and fourth place teams in the Canadian-American Hockey League.

The game was one of the best played here this season, with the bodychecking of a particularly vigorous nature. The Tigers put up a stern defense against a Providence attack which was doing most of the pressing.

"Gizzy" Hart scored the Providence goal after four minutes of the third period when he picked up a dropped puck from Gus Rivers.

Johnny Sheppard tallied the equalizer for New York four minutes later when he skated across the Providence goalmouth uncovered and took a high bouncing pass from Jean Chouinard.

Seven penalties were handed out, the Tigers getting six.

The teams play the second game here on Wednesday night. Total goals will decide the winner, which will play the winner of the New Haven-Boston series.

Wrestling Last Night.

BUFFALO—Ed. (Don) George 209 North Javs, N.Y., threw Joe Malcewicz, 205, Utica, N.Y., one hour 22 minutes 27 seconds.

WILMINGTON, Del.—Gus Sonnenberg, 205, Providence, threw Joe Devito, 210, St. Louis, 51:12; Karl Pojello 196, Chicago, threw Clevio Nassimo, 186, 27:22.

MARLBORO, Mass—Al Morelli, Boston, defeated Louis Allaire, Worcester, Mass., straight falls, 13:10 and 26:10.

CAMDEN, N.J.—Joe Montana, Camden, defeated John Kilonis straight falls, 47:35 and 11:22.

WICHITA, Kas.—John Pesek, 220 Ravenna, Neb., defeated Wladek Zbyszko, 210, Poland, two out of three falls. Pesek, first 21:06; Zbyszko, second, 11:52; Pesek, third, 16:00. Charles Santen, Columbus, O., threw Sol Schlegel, Topeka, 28:44. Toby Ellis, Dallas, Tex., threw Adam Mauch, Kingsley, Kas., 15:15.

SEATTLE, Was.—John Freberg 235, Seattle, defeated Steve Savage, 200, Chicago, two out of three falls. Bob Kruse, 200, Portland, Ore., defeated Alkarasick, 210, Portland, two out of three falls, (Autralian system).

Japanese fishing interests plan to amalgamate for the purpose of supplying marine products to Manchuria and Mongolia.

WIN TO-NIGHT WILL DECIDE STANLEY FINAL

Fifth Game, if Necessary, to be Postponed From Thursday.

CANUCKS MUST WIN.

NEW YORK, Mar. 29.—Officials of the Montreal Canadiens and New York Ranger hockey clubs have decided that if a fifth game is necessary to decide the National Hockey League championship it will be played at Madison Square Garden Sunday night, and not Thursday night, as originally scheduled.

Cecil Hart, manager of the world-champion Les Canadiens, explaining tonight the reason for postponing the game from Thursday to Sunday, providing Canadiens win tomorrow night, said it was considered in the best interest of the fans and the opposing teams.

Both Rangers and Canadiens, he stated, have suffered proportionately from the terrific pace set in the two games at Montreal and in the game here Sunday night, and if a fifth game is necessary neither team would have time to recuperate by Thursday if Tuesday night's game is as strenuous as its predecessors.

Besides, he pointed out, New York hockey enthusiasts prefer their hockey on Sunday nights.

Hart, commenting on the condition of his players, declared that, with the exception of Pete Lepine and Auriel Joliat, the team was in fine fettle, and "raring to go. We will give the Rangers a battle tomorrow night, regardless of the outcome."

He did not expect Joliat would be in shape to play, as his injured ankle is not responding to treatment very fast.

MONARCHS BEAT SASKATOON 3-1

Penalties Costly to Wesleys in Second Game of Western Finals.

LOSE ON ROUND 3-2.

WINNIPEG, March 29.—Specialists in the revived craft of delivering a smashing bodycheck from any angle, Winnipeg Monarchs blasted their way to the Canadian junior hockey finals last night with a bristling 3 to 1 triumph over a lighter, fleeter Wesley team from Saskatoon. The victory margin enabled the burly Manitobans, Memorial Cup defenders, to win the two-game round by 3 to 2.

Wesleys Tally Early

Saskatoon went two goals up on the round within two minutes of the start, taking advantage of a penalty to Pinkie Davie, Monarch defenseman. Clint Smith, fast-skating little Wesley centre, broke away from his defense zone, with Clayton Crosby beside him. At the Winnipeg blue line Smith shoved the puck over to Crosby and the wingman skated over to Crosby and the wingman skated right in on Rice-Jones to score.

Crosby fell as he shot and slid into the goal along with the puck, but was not injured.

Wesleys put on more pressure even when Wavie came back on the Monarch rear guard. Al Welsh drifted in close on Rice-Jones, but shot into the net-minder's pads. Wesleys became short-handed when "Biff" Smith drew a penalty for a rough cheek and Davie sailed through the whole Saskatoon team only to shoot straight at Richardson.

Monarchs were on the offensive for the rest of the period, but confined their shooting to a long-range variety that gave Richardson little trouble. Lee Makarski and Shewan carried the brunt of the Monarch drive, but Clint Smith, leading the Wesley forwards, was quite as dangerous.

Penalties Costly to Wesleys

Two penalties in succession to Wesleys paved the way for Monarchs' equalizing goal. Saskatoon managed to stave off a desperate Winnipeg rally while Haight rested in the penalty box, but the champions succeeded in denting Richardson's armor a few seconds before Crosby, given two minutes for a trip, came back.

George Brown slammed the puck into the Wesley cage during a scramble in the goal-mouth. Saskatoon's defense checked hard but cleared weakly and the Wesley goal was in continual danger as Monarchs fought for the goal that would tie the round.

Makarski made a pretty play that resulted in the round-tying counter. Breaking up a Saskatoon play at centre, Makarski broke alone, splitting the Wesley defense before shooting. His drive was wide, but Creighton picked it up in the corner and passed it out to Makarski, who slipped it in from his unguarded position in front of the net.

Monarchs kept the crowd in an uproar for the balance of the period with a sustained push. The Yellowlees - Brown - Templeton front line outplayed the Wesley forward division by a wide margin. Brilliant individual skaters, the youths from the West retaliated with lone rushes and several were dangerous.

A ewe recently gave birth to five lambs at Convoy, Ulster.

FAMOUS ENGLISH CRICKETEER WILL RETIRE FROM THE GAME

Ban on Foreign Jockeys Creates Considerable Alarm in Racing Circles.

HORSEMAN DIES

The announcement of the retirement from Test match cricket of H. W. Taylor will not have surprised those who follow the game in this country.

His reputation at one time was secured only to that of Jack Hobbs as the world's champion batsman, but it is a role difficult to live up to, as the great Surrey player has himself discovered.

It was during the visit of Mr. Leveson—Gower's team to South Africa in 1909-10 that Herbert Taylor first came into prominence. At Durban he and A. D. Nourse had a partnership of 149, and later he had a fine century in his first match as the South African captain.

He has played in over 40 Test matches, scored more than 3000 runs in them, and against England exceeded the century six times.

Against the Australians he had not the fortune to reach the three figures.

Students for Stamford

Chillon College (Switzerland) are to send a team in to take part in the Public Schools Athletic Championship at Stamford Bridge on April 1 and 2.

This will be the first time that a school from abroad has been admitted to the meeting, although in recent years several applications have been received from the continent.

Cyclists Open Season

The fifth speedway season opened yesterday with a meeting at Southampton. Coventry and Belle Vue will renew activities on Easter Monday, and Plymouth will reopen on Tuesday.

The first London track to recommence is West Ham, who open on Tuesday, April 5, and then Stamford Bridge follow on Saturday, April 9, Wimbledon on Monday, April 11, Sheffield on Wednesday, April 13, and Crystal Palace on Saturday, April 16.

As usual, Wembley are delayed by the demands of the F. A. Cup final, and the Empire Stadium enclosure will not reopen for speedway racing until Thursday, April 28.

Pick Speedsters

Wembley Speedway have completed the team which will defend the league championship and the National cup.

Apart from Reg Bounds, their principal recruit is Ginger Lees, one of the outstanding riders in the north, who was attached to Preston last year, while they have retained the services of Colin Watson, who will again captain the team. Jack Ormston, George Greenwood, Harry Whitfield, Lionel Van Praag, Wally Kilmister, Norman Evans and Charlie Shelton. In addition, Stan Catlett, the Australian, who rode for Wembley in 1929 and 1930, is again coming to England, while Colin Stewart may also return. Among these riders no fewer than eight have been "capped" for either England or Australia in the Test matches.

Famous Rider Passes

Count Bernheim, the amateur rider and racehorse owner, died recently in a Cheltenham nursing home as the result of injuries received when he was thrown from his horse, Summer Song, in the National Hunt Juvenile Steeplechase at Cheltenham last Wednesday.

Count Bernheim had no relatives in England He was a member of the French Military Mission with the British army in France during the war, and came to England nine years ago. His father was colonel of the Sixth Regiment de Chasseurs a Cheval and died three years ago. His mother is still living in France.

He was only a moderate horseman, but was so keen to ride in races under National Hunt rules that he was delighted when he could get a mount.

He once managed to get round a portion of the severe Liverpool course. That was when he rode De Combat in the Molyneux Steeplechase in 1926.

For the past five years he had been living at Cheltenham where he had two horses in training with A. Newey—Summer Song, on which he had his fatal fall, and Jurat, a hurdle racer.

The ban on foreign jockeys imposed by the British Jockey Club has caused alarm in Maisons-Lafitte and Chantilly, where 1,000 British trainers, jockeys and stable lads are employed.

Fears are expressed that action to ban foreign jockeys may be taken in France.

Test Cricketer Hurt

E. P. Nupen, the South African Test cricketer, broke his nose in a motoring accident near Johannesburg recently. His car skidded on a slippery road in avoiding another car, and came into collision with a tree.

Nupen was flung against the windscreen, which was shattered.

South Africa owed much to Nupen for the winning of the rubber against England last year. He took eleven wickets for 150 in the first Test which, as the other tests were drawn eventually decided the rubber.

LEAFS FAVORED TO BEAT HAWKS

Six Qualifying Clubs Resume Conflict in Major Series To-night.

INJURIES COSTLY.

TORONTO, Mar. 29. (CP)—The hockey spotlight will flash on teams of the National Hockey League to-night when the six qualifying clubs resume conflict in the league championship series and the Stanley cup playoffs.

Montreal's world champion Canadiens, although fighting against heavy odds, will seek to reverse the 1-0 setback suffered in the third game of their play-off series against Rangers at New York Sunday. Even though at home, Montreal Maroons are faced with a hard assignment when they enter the second game of their series with Detroit on even terms. Toronto's Maple Leafs enter their final game against Chicago one goal down and must overcome the lead to continue in the Stanley Cup playdowns.

Conceded better than an even chance of capturing the Stanley Cup, emblematic of the world's professional hockey championship, for the third successive year when they entered the playdowns, Canadiens have met with ill luck. A single defeat will now eliminate them from further contention while they are faced with the task of winning two straight games from Rangers to remain in the hunt for theh onors.

Injuries Costly

In the second game of the three of five series, Canadiens lost the services of Aurel Joliat, dynamic left-winger, through a foot injury. The third game played further havoc with the Flying Frenchmen when Pete Lepine, alternate centre, suffered a fractured leg in a collision with Bill Cook.

Jerry Lowery, one-time with Toronto Maple Leafs sort of showed up his former club mates in Chicago Sunday when he scored the only goal which gave Chicago a 1-0 triumph over Toronto. Even though one goal down Leafs will be favorites to capture to-night's tussle with Hawks and advance into the semi-final round against the survivor of the Montreal Maroon-Detroit Falcon series.

Sprague Cleghorn's Maroons appear to have the edge over Falcons in the other scheduled tilt. The Montrealers, who finished the regular schedule in excellent shape, are touted to be in championship form and the dope is out they are the team to beat for the coveted mug.

Falcons will have their say in the question, however, as the series will be decided by a sudden death game the first match ending in a 1-1 deadlock.

"Aye, there's the rub?"

It's a good job these are

Penmans

Hose For Men

While Alexander McGroery was being tried in Russell Street Police Baracks, Armagh, Irish Free State, his wife was facing the judge at Irish Street Barracks on a drunkenness charge, and both judges discharged them on condition that they leave town immediately.

Our Boarding House . . . . . By Ahern

Flashes From Major League Training Camps

(1) Nolen Richardson, formerly of the Toronto Leafs, Bill Rhiel, and Heinie Schuble, all third-base candidates with the Detroit Club. This picture was taken at Palo Alto, Calif., where the Tigers did their preliminary training (2) An interesting snapshot from the Brooklyn club's camp at Clearwater, Fla., and the players are: Waite Hoyt, veteran pitcher, late of the Athletics; Manager Max Carey and the celebrated Hack Wilson (3) Three of the New York Giants' Muskateers, Catchers O'Farrell, Hogan and Heasley (4) Our old friend, Sam Gibson, broken finger and all Gibson had a digit broken trying to knock a hard liner. He is with the New York Giants.

Bright Prospects for District Box Lacrosse Loop

Capitol Theatre

LAST TIMES TONIGHT, 7 & 9
FEATURE AT 7.30 & 9.30
APPROVED U

JAMES DUNN — SALLY EILERS
Dance Team

WEDNESDAY AND THURSDAY

ATTEND THE MATINEES
IF POSSIBLE
OR EARLY IN THE EVENING

HIS MASTERPIECE!
AND THE MASTERPIECE IN A YEAR OF GREAT PICTURES

Approved U
WARNER BROS. present
GEORGE ARLISS
in
THE MAN WHO PLAYED GOD
A MODERN DRAMA FROM REAL LIFE

THURSDAY REVIVAL NIGHT
Maurice Chevalier in "The Play Boy of Paris"
Will be Shown Immediately After the Second Performance.

MAPLE LEAFS END STAY AT ATLANTA

Guy Cantrell Believes Jerry Abberbach Should Be Kept With Toronto Club.

ATLANTA, March 29. — Cold weather curtailed the Leafs' workout yesterday, and instead of toiling three hours they stayed on the field only two. The sun was warm enough, but a cold wind prevailed. It was so cold yesterday afternoon that not more than one hundred people saw the Phillies defeat the Crackers, 5 to 2.

The final practice in Atlanta for the Leafs will be held to-day, and then the team will move on to Nashville, where games are scheduled for Wednesday and Thursday. Guy Cantrell and Frank Barnes, it is expected, will pitch in Wednesday's game. While Cantrell is not yet ready for the opening of the league season, he claims he is much further advanced than he was at this time last Spring. He looks better than when he returned to the Leafs from Detroit.

Brennan Leaving

Hugh Brennan, young amateur catcher, who has been taking Spring training with the Leafs, will leave Atlanta for Toronto to-night. Earl Cook and Al Yarnell have decided to stay with the team a little longer. All three boys appear to have real futures in baseball before them, in the opinion of Frank Barnes, the Leafs' southpaw. Barnes is particularly sweet on the ability of Cook, St. George's pitcher.

And Guy Cantrell is of the opinion that Jerry Abberbach should be retained by the Toronto club this season. Cantrell said that Abberbach will prove a winner if kept. The Jewish boy is fast and his control is improving.

Close to sixty ball players are quartered in the Hotel Georgian Terrace. The Phillies number 36 and the Leafs 23. Five newspapermen are with the National League club.

MOORE WANTS PLACE WITH GIANTS.

LOS ANGELES, Cal., March 29 —Eddie Moore, who used to do his infielding for the Pittsburgh Pirates, apparently is winning his fight for a place with the New York Giants this season. He collected five hits against the San Francisco Seals yesterday, two of them doubles, drove in four runs, and scored three.

COMIC OPERA — 70 VOICES
Pirates of Penzance
(OR THE SLAVE OF DUTY)
Will Be Presented
GRAND OPERA HOUSE
—on—
FRIDAY, APRIL 1, at 8.15 P.M.
Under Auspices of Men's Association and Choir of St. Paul's Church
M. B. CHENHALL, A.R.C.O., Conductor
Tickets $1.00, 75c, 50c (No Tax)
Box office open Wed. and Thurs., Mar. 30-31 from 10 a.m. to 9 p.m.

4-TEAM GROUP IS MOOTED FOR THIS DISTRICT

Oshawa, Norwood Combines, Campbellford and Possibly Madoc May Play.

"PETE" KING RETURNS.

Prospects of a full-fledged box lacrosse league in the district this season are looming in the trail of departing hockey, according to Nelson King, who with Ira Dundas and Doug. Miller attended the annual meeting of the O.A.L.A. last Friday.

The local group could be selected from Oshawa, Peterborough, Norwood-Havelock Combines and Campbellford, with Madoc as another possibility. With one exception all these clubs are ready to go any time in so far as the rink conditions are concerned. Peterborough is the exception, and just to know what is their outlook for the season, Pete King and some of the other promoters of the game intend to interview the Brock Street rink management. They expect to receive co-operation from the rink people, and to find a willingness to put the rink into condition for the indoor game as early as possible.

Old Reliable Returns

The famous "Pete" will probably change his mind from his decision of last fall when he said he was going to hang up his lacrosse stick for keeps. The increased responsibility of the management of King's Hotel, following the death of his father, injected an important business note into his affairs, but when Spring comes round again and the gang starts "fanning" about the plans for the season they all get the old desire to get into the game again. Mr. King is that way just now, and it is understood that all of last years' team are again available. The Peterborough clan got a taste of the indoor game last year, playing half a dozen engagements in Campbellford and Norwood.

In regard to plans for the coming season nothing will be decided locally until it is known whether the rink will be in condition and for how long. The lacrosse crowd intends to issue a general invitation to the youngsters around town to take up the game. Pete King believes that boys like Jack Gardner and Norm Calladine, just to mention two of them, would quickly pick up lacrosse and like it. The abbreviated game, with the elimination of the midfield inaction, is in for a big season in Ontario and is spreading rapidly. Peterborough has the nucleus of a good team, and there may be other prospects picked up or developed before long.

Soccer Substitute Officially Adopted

P. and D. F. A. Holds Special Meeting and Adopts Three Substitutes in All Games.

After the regular business meeting of the Peterborough and District Football Association, last evening, they immediately held a special meeting to confirm the legislation upon the substitutes that shall be used during the season.

A requisition signed by no less than ten members made the ruling constituttional and they adopted a unanimous motion to the effect, reading thus: "That there will be three (3) substitutes used in all league games and cup ties during the season of 1932."

Many important discussions were revealed by the members who expressed themselves fluently for and against but they felt that they wouldn't like to be the only association that failed to give the proposition a fair trial.

At one time, the substitution of only one player held the uppermost thought until they discussed it from a player's point of view.

Awaiting Teams To Enter

Only three teams have made their official application to the association, viz: Caledonians, Port Hope and Canadian General Last year's champions have decided not to compete this season—Brinton Athletic. The Canadian Packing contemplate entering a team if they can collect the necessary finances. The secretary was instructed to write Deloro Football Club requesting them to inform the executive of their intention of participating in the league.

Six dozen forms will be obtained from the O.F.A. to be distributed amongst the clubs at the cost of twenty-five cents a form—which is the same as in previous years.

Applications will be received by the association from gentlemen desiring to become official referees during the season.

Any club can sign as many players as they desire as long as they get the player's signature signed in proper manner.

At the meeting scheduled for next Monday evening, a committee will be appointed to draw up rules that will deal exclusively with the substitute question.

YANKS RELEASE TWO HURLERS

ST. PETERSBURG, Fla., March 29 — The New York Yankees have cut loose two young pitchers for a little more minor league seasoning. Released on option to Newark of the International League were Hormidas Aube and Rufus Meadows.

SCREEN ODDITIES
by Captain Roscoe Fawcett

SPORTS Day by Day
HOCKEY, BOWLING, CURLING, BASKETBALL AND BOXING

CASUAL COMMENT

Cage activities are more or less in the limelight locally just now, as the leagues finish up. The girls' loop is through and the play-offs in progress, second games being billed for this Friday evening. To-night, the men's senior schedule winds up at the Y.M.C.A. with Examiner meeting Riley & Hickey's, followed by Auburns and Fashion-Craft. The titular series will likely start next week.

• • • • • • •

One of the most radical changes in any sport in years is taking place, with little being said about it We refer to lacrosse and the way the old-time game is being pushed right off the map by box lacrosse, with seven players to a side instead of twelve. This year the Mann Cup series will be fought for in the O.A.L.A. by box lacrosse teams, for the first time in the history of the game.

• • • • • • •

Well, while the old-timers will regret the passing of the twelve-man teams, the new type of sport has its advantages. For one thing it is faster and again it encourages more towns and villages to field a team, it being easier to get seven players than a dozen.

• • • • • • •

In many parts of the province last year, the runt game proved very popular and did a great deal toward reviving lacrosse. As it is the official gutted stick play this summer, it may pull a comeback similar to that of wrestling in the last two years. The fact that it requires smaller grounds is another asset.

• • • • • • •

We could get a fine seven-man outfit to represent Peterborough in the O.A.L.A. this summer, and no doubt will. But talk among the lacrossers around town seems to point to a regular city league if things work out properly. And, it is probable, there'll be a number of teams willing to form a league from Lakefield, Norwood, Havelock, Campbellford, and other places. Things will be buzzing around here in that line just about the time the old Spring Fever is at its worst.

• • • • • • •

Just about the time we had begun thinking our old friend Alex Kasaboski had quit the strenuous mat game for ever, up he pops again, this time in Brantford. And where is he on the card but right up at the head? Matched with George Herman last night, the rough-tough Alex flattened him in two falls. And we thought he had quit 'rassling!

• • • • • • •

The simon pure mittsers are going strong in Toronto this week with three amateur shows billed. The Eastern Ontario finals in the Queen City on the 11th and 12th of April is the reason for all the frenzied fistic action recently. In fact, we'll likely have a show here before then as a couple of the local scrappers want to get into that.

• • • • • • •

The three cards in Toronto, West Toronto A. C. tonight, Y.M.H.A. tomorrow and Premier A. C. Thursday, feature a number of pugs seen here this past winter. They include Red Munro, Mel Glionna, Cleric Jones, Paul Amato and others. Eric Carnegie, colored flash who may be here this spring, meets another good welter in the Premier show.

• • • • • • •

Quite a bunch collected in the new Pioneer Athletic Club gym last night when it opened and some of the boxers went through their paces. It's a fine, big place and when all fixed up this week should be a popular place for athletes. Serious training starts tomorrow night under the direction of Jerry Coughlin, and the place will be open every Monday, Wednesday and Friday at 7.30.

• • • • • • •

Rumblings are beginning to be heard locally along the various summer sports fronts and organization meetings will be called with the next week or so, with the leagues starting earliest getting the jump on rivals. There's a senior ball club meeting tonight and the O.B.A.A. annual gathering in Toronto Saturday. Softball, baseball, lacrosse, cricket, etc., bodies should be getting lined up here shortly as the first of April is just about upon us.

• • • • • • •

How dear to my heart are the amateur scrappers,
Who wallop each other with vehement slugs;
They differ so much from the stallers and slappers,
Who split their fat purses with gunmen and thugs.

I'm weary of massive professional fakers,
Of monstrous palookas whose feet weigh a ton;
I'm strong for the bakers and candlestick makers,
And plumbers and truckmen who battle for fun.

The amateur scrappers,
The ironbound scrappers,
The innocent scrappers,
Who battle for fun.

BISONS LOOM INTERNATIONAL TITLE HOLDERS

Herd Boasts of Strong Offensive and Defensive Strength for Play-off.

LONDON ALSO ON TOP.

Windsor and Detroit Rated to Finish Behind Two League Leaders.

TORONTO, March 29 (C.P.) — With the battle lines drawn along two fronts and a championship the main objective, the four leading teams of the International Hockey League to-day were awaiting only the siren which will launch the "big push" to-night.

The play-offs, to determine who shall wear the league crown, get under way simultaneously at Detroit and Fort Erie, Ont., with the Buffalo Bisons opposing the London Tecumsehs at Fort Erie and the Windsor Bulldogs invading the home camp of the Detroit Olympics. The series will be a home-and-home affair and they will be determined by the number of points acquired in the six games. The points will be allotted on the basis of three for a win and one point to each team deadlocked after one ten minute overtime period of a game.

Theoretically, Buffalo looms as the potential winner of the play-offs, as they have led the league from the beginning of the 1931-32 season, but any number of things may happen in a short series, and the other three clubs are both powerful and dangerous. The Bisons, with Captain Carl Voss and Lloyd Gross, the two leading scorers of the league, and Gamey Lederman, outstanding defense man, have both offense and defense power, but London boasts of a defense second to none. Stuart, the Tecs' goalie, has proved to be that hardest man in the league to beat this season, while Hicks and Holway have been a veritable stonewall behind the blue line.

The two other teams in the race, Windsor and Detroit, have been rated by the pre-series prognosticators to finish behind London and Buffalo, but neither is willing to concede any ground to their rivals. Windsor has two fast forward lines to make up for a slight weakness in the defence, while Detroit's power is equally distributed in both the offense and defense. In addition Detroit has developed considerable in the last half of the season and will enter the playoffs at top form.

The schedule for the series follows:—

Mar. 29—London at Buffalo; Windsor at Detroit.
Mar. 31—Detroit at London; Buffalo at Windsor.
April 2—Windsor at Buffalo.
April 3—London at Detroit.
April 5—Detroit at Windsor; Buffalo at London.
April 7—Detroit at Buffalo; Windsor at London.
April 9—London at Windsor.
April 10—Buffalo at Detroit.

Cleveland Bowler Favored For Title

Several Changes Are Made in Leaders of A.B.C. Tourney at Detroit.

DETROIT, Mar. 29. — (C.P.)— Only thirty-one teams are scheduled to-night in the American Bowling Congress tourney, now entering its final stages.

Decatur, Ill., Bradford, Pa., Toledo, O., and Mt. Clemens and Pontiac, Mich., teams will share the thirty-two alleys with Detroit lineups.

Yesterday's bombardment was one of the most sensational in A.B.C. history. Leaders changed on practically every squad.

Topping the assault on the Maples was a 731, registered by Otto Mitscheke, of Cleviand. In scoring games of 245, 255 and 231, he passed Alex Graham, New Philadelphia, O., by 11 pins. His score has been beaten only twice in national competition and tied once. He stands an excellent chance of winning the 1932 title.

An error, the No. 8 pin in the second frame of the last game, prevented Eddie Zajac and John Sublosky, Chicago, from upsetting Charley Daw and Frank Benkovic for the doubles lead. The Chicago combination totalled 1,350 on games of 467, 400 and 483. Sublosky shot 727 and Zajac 623.

Oshawa Fans Aroused Over O.H.A. Ruling

OSHAWA, Mar. 29. — Oshawa hockey fans are up in arms over the decision by the O.H.A. Subcommittee in the protest made by the local intermediates against the Doherty A.C. of Toronto in connection with the use of a player who had previously played with a team in the Toronto Hockey League group which sends a winner into the O.H.A. play-offs. By this ruling, it is pointed out, a Toronto team in the O.H.A. could wait until the T.H.L. series was completed and then bolster up its team by selecting players from any T.H.L. team which did not qualify for the play-offs.

The committee declared that this was perfectly legitimate and the opinion here is that it places outside teams at a great disadvantage in playing against O. H. A. teams from Toronto, which can select the players from other teams which have already been eliminated as possibilities for the O.H.A. honors. It is likely that a demand will be made for a new rule which will definitely prohibit such transfers of players in future seasons.

Regent

LAST TIMES TO-NIGHT
"THE BRAT"
With SALLY O'NEIL.
APPROVED U.

WEDNESDAY - THURSDAY - FRIDAY

GENERAL NUISANCE LEADS THE LAUGH PARADE!

Ward war veteran. A gay old dog who couldn't be hoosebroken . . . Hero of many a heartbattle . . . . Wearing the wounds of those he loved-and left. . . .

APPROVED U.

A Warner Picture with the Stars of "Star Witness" and the author of "Cimarron," who combine to give you The Laughter Hit of the Season!

"CHIC" SALE
THE EXPERT
with
DICKIE MOORE
EDNA FERBER'S
"Based on story "Old Man Minick"" most stirring story since "Cimarron"

YOU CAN'T IMAGINE WHAT ABSORBING ENTERTAINMENT YOU'LL GET FROM THE COMBINED GENIUS OF THESE THREE.

GEORGE STUMPF ILL.

SAVANNAH, Ga., March 29 (C. P.). — The jinx that has been keeping step with George Stumpf of the Red Sox has sent him to a hospital. Stumpf has been handicapped by injuries or illness since the beginning of the training season and a blood test taken yesterday showed symptoms either of intestinal influenza or typhoid fever.

Major Hockey As Family Affair

Major league hockey is something of a family affair with six sets of brothers playing under the top of the big tent.

The Cook brothers, Bill and Fred, have been playing on the forward line of the New York Rangers since the team was organized in 1926. In addition to this pair, another member of the same family, "Bud," played with the Boston Bruins earlier in the season, but recently was sent back to the minors.

The Kilrea brothers also drawn down salaries every month from teams in the National League. "Hurricane" Hec cavorts at left wing for the Detroit Cougars, and Wally is a forward for the New York Americans. "Tiny" Thompson, goalkeeper for the Boston Bruins, is the brother of Paul Thompson, Chicago Black Hawks' wing man.

Art Ross, manager of the Bruins, has a pair of brothers under his wing. They are Joe and Frank Jerwa. Joe was obtained by the Bruins from the New York Rangers in a trade for "Dutch" Gainor and Frank comes from the defunct Pacific Coast League.

Lionel Conacher of the Maroons and Charlie of the Leafs are brothers as everyone knows.

The Montreal Canadiens boast of having two brothers on their team. They are the Mantha boys, George and Sylvio.

And then there are the Cleghorn brothers, both former players. Odie serves as a referee in the National League, after resigning as manager of the late Pittsburg Pirates. Sprague, who managed the Providence Reds in the minors, now bosses the Montreal Maroons.

BURGESS BEDTIME STORIES

EVERYBODY IS HAPPY.

For lasting happiness you must
In other people put your trust.
—Old Mother Nature.

It didn't take Farmer Brown's Boy long to discover that Whitefoot the Wood Mouse had joined Mrs. Whitefoot in the new home under the old coat in a corner of the sugar house. He was anxious to see just where that new home was, for he couldn't imagine where that nest could have been placed, unless it was on the floor beneath the coat, and that didn't seem to him like a very safe place.

"Perhaps," thought he, "there is a little hole in the floor under there, and the nest is under the floor."

But true to his determination not to again frighten little Mrs. Whitefoot, he kept away from that old coat as long as he suspected that either Mrs. Whitefoot or Whitefoot was at home. He left the door of the sugar house

open a crack at night so that those Mice could go and come as they pleased. At last he saw both dart out at the same time. This was his chance. He hurried over to the old coat and carefully lifted it enough to peep under. When he saw the rusty old syrup can lying on its side there, he knew instantly that this was the new home and chuckled.

"I had forgotten that that old can was here," he muttered. "Mrs. Whitefoot was clever to think of moving into this. Yes, sir, she was clever."

He carefully replaced the coat just as it was and by the time Mrs. Whitefoot returned was at the other end of the sugar house. He noticed that she was carrying some nesting material and a few minutes later saw Whitefoot take some more under the old coat.

"That can is so big that they need a bigger nest," thought he. "I'll give them a bit of help."

He got a big handful of cotton waste and pulling it apart scattered it on the floor near the old coat. A few minutes later Mrs. Whitefoot discovered it and it was plain to see that she was excited. She seized a mouthful and carried it back under the coat. Then out came Whitefoot and did the same thing. Then, how those two did work! Back and forth they scurried, carrying that cotton waste home, until at last every particle of it had disappeared.

And such happiness as there was in that old can! There were two nests there now: one for Mrs. Whitefoot and the babies and one for Whitefoot. It didn't take them long to discover that they had only to run a foot or two from the old coat to get all sorts of goodies spread there for them. You see, Farmer Brown's Boy was doing his best to make friends with these little people, and kept a supply of food for them.

Often in the evening he would sit close by while they ate, and it didn't take them long to understand that this great giant was a friend and as such not to be feared. So Whitefoot grew bold and actually took a bit of food from a hand held out to him. After that, in a surprisingly short time, he did not hesitate to climb up in the lap of Farmer Brown's Boy. Mrs. Whitefoot was not quite so bold, but at least even she forgot her fears, and allowed Farmer Brown's Boy to gently stroke her as she sat on his knee eating.

So there in the old sugar house in the Green Forest everybody was happy. Never had Whitefoot and Mrs. Whitefoot felt more safe. Never had they had a more comfortable home. Never had they had so many good things all at once to eat. And Farmer Brown's Boy was quite as happy. It was a wonderful feeling to know that these little people of the Green Forest trusted him and had no fear of him. So, evenings when there was no work to do he spent much time playing with these confiding little friends. Yes, there was much happiness in the old sugar house.

(Copyright, 1932, T. W. Burgess.)

What To-Day Means To You

"ARIES"

If March 29th is your birthday, the best hours for you on this date are from 10:30 a.m. to noon, from 3 p.m. to 4 p.m., and from 9:30 p.m. to 11 p.m. The danger periods are from 7 a.m. to 8:45 a.m., and from 6 p.m. to 7:40 p.m.

An unsettled feeling and a desire for change will be created by planetary conditions on March 29th. Any anxieties will prove to be a mere storm in a teacup. "Stick by your guns," and wait for further developments on any affairs of importance. Those with occult interests should further their study and investigations at this time.

Children born on this March 29th will learn very easily, which may prove to be their undoing through the easily acquired habit of leaving everything until the last moment. They should be allowed to drift for themselves as much as possible, as they will be by nature neither independent-spirited or self-reliant.

The story of your life, as pictured astrologically for a March 29th person, is full of human interest. You will live fully, and not always too wisely, but you are out to know what life has to offer to one who is not afraid to dip too deeply into the cup of life. You do not know the meaning of fear, and worry is not akin to one of your temperament. You are none too conventional, and feel that everyone is entitled to live their own lives in their own way and according to their own light.

You have both imagination and foresight. The former has been said to be the faculty which represents the future, and the latter the quality which possesses it. You are not afraid of hard work, but are looking for those things which give big returns. You are interested in people who can add something to your own mental, spiritual or material storehouse. You are not interested in, or sympathetic towards humanity in general.

You are not a saint of good humor when things go wrong, and are free to express your feelings of both pleasure and displeasure. You resent anyone else pricking your bubbles of vanity, although you enjoy laughing at other people. You are as independent in religion as in other matters of opinion.

(Copyright, 1932, The Bell Syn., Inc.)

Constipated?

Take NR—NATURE'S REMEDY—tonight. Your eliminative organs will be functioning properly by morning and your constipation will end with a bowel action as free and easy as nature at her best—no pain, no griping. Try it. Only 25c.

The All-Vegetable Laxative

NR TO-NIGHT TOMORROW ALRIGHT

Make the test tonight

Tweed

On Friday evening the members of the Women's Missionary Society met in the basement of the United church, where an interesting lecture was given by Miss Rorke, who has just recently returned from the missionary field in Japan.

Miss Marie Meiklejohn of Belleville is spending the holidays with her father, Mr. Meiklejohn.

Miss Mary Le Sage of Wolfe Island is visiting relatives in town.

Mr. Leo Quinn of Kingston is visiting his parents, Mr. and Mrs. John Quinn.

Miss Louise Richardson is visiting friends in Montreal.

Mr. Borden Rollins of Queen's University returned to Kingston after spending a day with his parents.

Miss Greta Callahan of Reid is visiting Mr. and Mrs. John Quinn.

Mr. Arthur Kerr of Queen's University, Kingston, is spending the holiday with his parents, Mr. and Mrs. C. H. Kerr.

Mr. Vincent Quinn is visiting his parents, Mr. and Mrs. John Quinn.

Mr. and Mrs. F. Bolton and family of Ottawa is visiting Mrs. Nixon and Miss S. MacDonald.

Rev. Dean O'Riordan spent Thursday in Kingston.

Mr. Gerald Quinn is visiting his parents, Mr. and Mrs. John Quinn.

Mrs. A. Beach spent the week end with her husband, Mr. A. Beach, a patient of St. Anne's Military Hospital, St. Anne's De Bellevue, Quebec.

Mr. Bruce Hansford has returned to Queen's University after spending a day in town.

Mrs. Robinson is visiting friends in Ottawa.

Miss Rorke, who has recently returned from Japan, was the guest of Mrs. John Kingston on Friday.

Mis Mary Graham of Hamilton is visiting her parents, Mr. and Mrs. R. T. Graham.

Mr. Reginald Leworthy of the Gordon Steel Works, Hamilton, is visiting his parents, Mr. and Mrs. J. J. Leworthy.

Miss Dorothy Bowers of the Dominion Foundry staff, spent the week end with her parents in Sulphide.

Inspector Mark H. Vernon, of the R.C.M.P. who has been made superintendent of the whole service at Ottawa, under Major-General J. H. MacBrien. The new superintendent has a splendid overseas record.

Dr. Wood's Norway Pine Syrup

A Severe Cold A Hacking Cough

Mrs. M. K. MacNid, Iona, N.S., writes:—"I took a severe cold and developed a hacking cough. I kept on neglecting it thinking it would leave me like some previous colds I had, but it got worse. I tried every cough medicine I could think of.

A friend dropped in to see me and advised me to take Dr. Wood's Norway Pine Syrup. I purchased a bottle and before I had finished half of it I was completely relieved."

Price 35c. a bottle; large family size 65c.; at all drug and general stores; put up only by The T. Milburn Co., Ltd., Toronto, Ont.

Fraserville

Miss Annie Matchett is spending her Easter vacation at her home in Otonabee.

Mr. Roy Lawrence spent the week-end visiting friends in Dummer.

Miss Blanche Reesor is spending her Easter vacation at the home of her parents in Claremont.

Miss Mary Wood, of the Peterborough Normal School, is holidaying at the home of her parents, Mr. and Mrs. W. A. Wood.

Mr. and Mrs. W. A. Pritchard, of Cavan, returned home on Sunday after spending a few days with their daughter, Mrs. Kenneth Moncrief.

Little Lila and Dorothy McElroy, of South Monaghan, are spending the Easter holidays with their grandparents, Mr. and Mrs. R. Moncrief.

Misses Ruby Cunningham and Pearl Carl visited friends in Peterborough on Saturday.

The young people of Fraserville are planning to attend the special service in Bailieboro United Church on Sunday afternoon, April 3, at 3 p.m., when Mr Gordon Lapp, of Toronto, will speak to the young people. Service in Fraserville church in the evening has been withdrawn.

Messrs. Melville Wood and Ralph Hanbidge, Fraserville debating team of the Y.P.L., will debate against the Cavan team in Cavanville United Church on Monday, April 4.

Mr. and Mrs. Jim Jackson and family, of Otonabee, were guests on Sunday of Mr. and Mrs. J. A. Carl.

Mr. H. Gainer, Mr. and Mrs. W. Gainer and daughter, Eileen, of Bailieboro, were guests of Mr. and Mrs. W. D. Moncrief on Sunday.

The many friends of Miss Elizabeth Moffat will be sorry to learn she is confined to her bed through illness.

Westminster Hotel TORONTO

Centrally situated, close to shopping district and theatres. Fireproof. Tea room open till midnight. Single room with bath, $2.50; double room with bath, $4.50 and up. Breakfast 35c to 70c. Luncheon 60c. Dinner $1.00.

240 Jarvis Street, Toronto 'Phone Adelaide 9081

Write for illustrated Folder

Amendment Question

YESTERDAY'S ANSWER

HORIZONTAL
1 As though.
7 Penal safekeeping.
10 Seventh note.
11 To hasten.
12 Inlet.
13 Exists.
15 Barley spikelet.
16 Conclusion.
17 Diamond cutter's cup.
18 To doze.
20 Stanza of six lines.
22 Science of fruit growing.
24 Soft soled shoes.
26 One who snores.
27 Preposition.
28 Sailor.
30 Northeast.
31 Reams.
35 Substance found in egg yolks.
39 Child's toy.
41 Kind of marble.
42 Eye tumor.
43 Skillet.
44 Taro paste.
45 Thing.
46 Masculine pronoun.
47 Yale.
48 Every.
49 Like.
50 Withdraws.
52 To ascribe.

VERTICAL
1 A parry.
2 Employed.
3 Same as No. 27 Horizontal.
4 Muted.
5 Structural forms peculiar to any language.
6 To wash lightly.
7 Impudence.
8 Holly.
9 Person under age.
10 The proposed "Lame Duck Amendment" will be the —— Amendment?
14 Rutiles.
15 Clearings.
19 Small hard nutlets.
21 It is silent.
22 Hymn.
23 Reluctant.
25 Right (Abbr.)
29 Second note.
32 Governor of the Federal Reserve Bank Board.
33 Packer.
34 Not as fresh.
36 Less warm.
37 Timber trees.
38 King who helped Solomon build the Temple.
40 To combine.
44 To peel.
51 Provided.

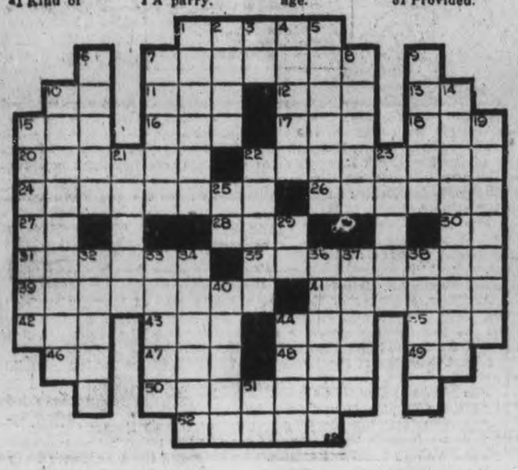

MAR 29- MR. AND MRS.- JOE PICKS THE WRONG DAY TO DEMONSTRATE.

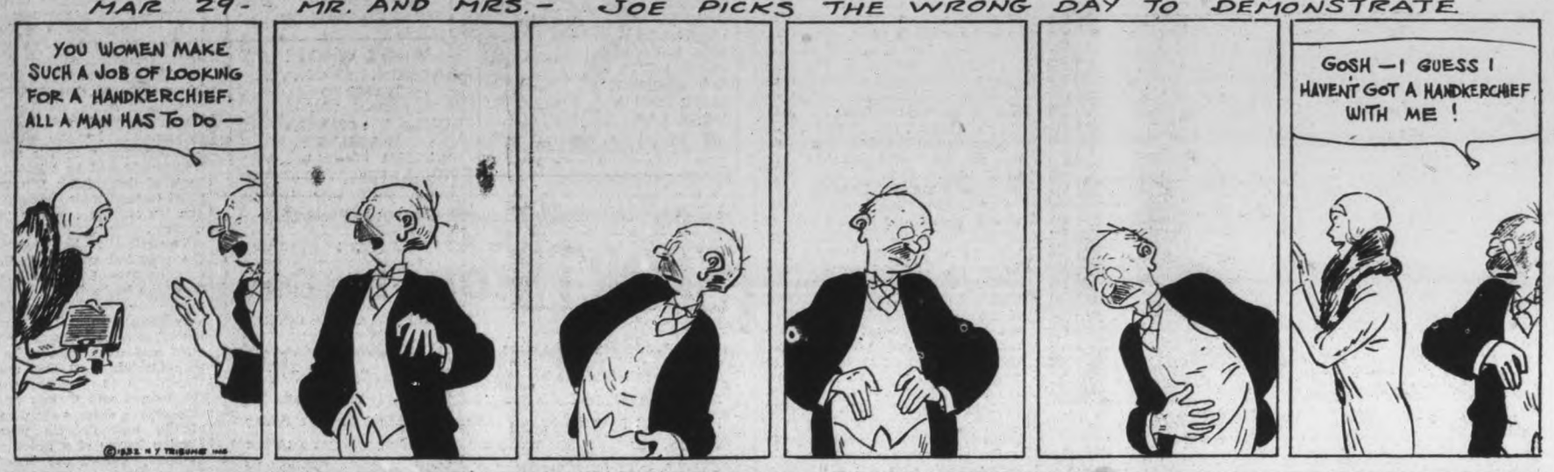

TILLIE THE TOILER — By Russ Westover

BRINGING UP FATHER — By George McManus

BOBBY THATCHER — By George Storm

IT HAS NO VOICE, YET IT BROADCASTS EVERY NIGHT—YOUR ADVERTISEMENT BELOW

WANT AD. RATES

Cash 1 cent per word or figure per insertion
Minimum Charge 25c for Any Advt.

If Charged ½ cent per word or figure per insertion

Phone We will call for your ad. and give you the cash rate. **1600**

CHARGES:

Card of Thanks	50c
In Memoriam (up to 2 inches)	75c
Over two inches, per inch	50c
With black border, extra	25c
Birth Notice	50c
Death Notice	50c
Locals (Back Page, per inch	$1.00
Black Local (Back Page) per in.	$1.40

Index to Examiner Classified Want Ads.

Agents Wanted L
Boarders Wanted ..... F
Business Opportunities ..... K
Cottages, Summer Resorts ..... E
Chiropractor ..... U
Dressmaking ..... Z
Employment Wanted ..... J
Female Help Wanted ..... H
Found ..... N
For Sale: General ..... A
For Rent—General C
To Rent: House and Apartments ..... B
General Notice ..... T
Help Wanted: Male or Female X
Personal ..... M
Poultry For Sale and Eggs ..... P
Radio I
Real Estate For Sale ..... D
Situation Vacant V
Livestock ..... O
Lost ..... M
Male Help Wanted ..... G
Salesmen Wanted ..... Y
Used Cars For Sale ..... S
Wanted: General ..... Q

a For Sale—General

STRAWBERRY PLANTS. THOMAS Walling. General Delivery, Peterborough. 6d-79-9856A

GIRL'S BROWN TWEED SPRING Coat, Black Pleated Serge Skirt, all size Eleven. Apply 253 Stewart St. 3d-76-9861A

PORTABLE ELECTRIC SEWING Machine, sacrifice. 'Phone 402J. d-75-9839A

a For Sale—General

RADIOLA 33, PARLOR LAMP, NEW, 25 Dollars, or will Exchange for Furniture. 304 Brock. 3d-76-9868A

ONE 9-PIECE DINING - ROOM Suite, One 6-Piece Breakfast Room Suite, Two Library Chairs, One ¾-Size Brass Bed, One White Enamelled Single Bed, One Folding Couch, One Dresser, One Baby's Cot. 'Phone 3392 Evenings, 6 to 9 p.m. 2d-75-9859A

HOW WE DO IT — RIGHT FROM the Bush to your Wood Shed— ½-Cord Mixed Wood, $2.75, and One Bag Potatoes. Baker's. 'Phone 676. 12d 84-9829A

THERONOID, CHEAP. 415 LONDON Street. 3d-75-9837A

HEAVY HORSE, CHEAP. 'PHONE 734. 3d-75-9790A

HOUSEHOLD FURNITURE, COMprising Dressing Table, Victrola with 100 Records, Upholstered Chair, Connor Electric Washing Machine, Electric Radio, Sideboard, Desk, Bicycle (new), 40-foot Extension Ladder, and Sundries Apply 567 Patterson. 3d-76-9875A

BABY BUGGY, $2½; CHILD'S COT, $4; Floor Lamp, $5; Dresser, Table, Chairs, Walnut Beds, complete; Radio, Incubator. Apply 59 Aylmer (near Perry). 3d-77-9903A

NORTH MONAGHAN WOOD MARket. 'Phone 3378. Buy your Summer Wood from us and save money. Also Trucking and Moving, $1.50 per Load and more in City. 5d-79-9902A

FOR SALE OR TRADE — 16 VOLumes National Salesman Training Association, 24 Volumes Alexandra Hamilton Modern Business; Want Radio, Carpenter's Tools, or Cash. 'Phone 1154W. 1d-75-9358A

b For Rent—Houses and Apartments

SMALL HEATED PARTLY FURNISHed or Unfurnished Apartment; Garage if desired. Apply 611 Stewart Street. 3d-75-9849B

BRICK HOUSE, NORTH, WITH Garden. 'Phone 990 ring 21. 3d-75-9868B

MODERN BUNGALOW, CENTRAL, $40. Six-Roomed Brick, Double Garage, West, $42.50. Seven-Roomed Modern Brick, South, $50. Several others to choose from at $20. W. Nugent, Real Estate, 181 Charlotte. 1d-75-9827B

COMFORTABLE BRICK DWELLING 229 McGill Street, new furnace, light, gas, and poultry house; excellent garden, with Two Additional Lots adjoining; fruit trees, strawberries, flowers, and lawn all in good condition. Possession May 1st. 'Phone 1621M. 2d-76-9865B

HOUSEKEEPING ROOMS, FURNIGHed; central. 106 McDonnel. 3d-77-9804B

LARGE MODERN HOUSE, LOW rent. Bright Heated Apartment. Telephone 1232J. 3d-77-9912B

HEATED APARTMENT, UPSTAIRS; 3 Rooms and Sunporch. Write Box 9908, Examiner. 3d-77-9906B

TWO ROOMS AND KITCHENETTE; central. 'Phone 210. 3d-77-9893B

BRIGHT HEATED APARTMENT, $20. Vacant. Apply 190 Reid Street. 2d-75-9878B

b For Rent—Houses and Apartments

MODERN HEATED APARTMENT, IN Bank of Commerce Building Immediate possession Apply 437 George Street, Peterborough. tf-4127B

HEATED APARTMENT, IN GRAND Central Building. Possession arranged. Apply 437 George Street. tf-B

FOUR-ROOM HEATED APARTMENT. Apply 207 Reid street. 3d-75 9815B

THREE ROOMS, WATER, LIGHT, Gas; suitable for Light Housekeeping. 156 London. 3d-77-9882B

HOUSE, McGILL STREET. 'PHONE 2283J. 2d-76-9812B

MODERN HOUSE, 544 WATER Street. 'Phone Mornings 2269W. 3d-77-9834B

$19 LOWER APARTMENT. 378 Queen, near Quaker Oats; all conveniences; garage; newly decorated. 'Phone 1145F. 2d 29,31-9883B

NINE-ROOMED HOUSE, OVERLOOKing Little Lake, for four months; Furnished or Unfurnished; all modern; fireplaces; one acre grounds Splendid garden. Very reasonable rental. Write Box 9881, Examiner. 1d-75-9881B

FIVE-ROOMED APARTMENT, 3-Piece Bath, newly decorated; low rent. Apply B. Chesler. 3d-75-9823B

MODERN APARTMENT, 5 ROOMS, hot water heating, fireplace, hardwood floors; central; also Smaller Apartment. 193 Aylmer Street. 'Phone 448W. 6d-75-9833B

HEATED APARTMENT, 5 ROOMS hardwood floors. 532 Charlotte 'Phone 1417M, or call after Six. 3d-76-9874B

ROOMS, FURNISHED OR UNFURnished, steam heated; central, with all conveniences. 196 Aylmer. 5d-78 9877B

c For Rent—General

GARAGES TO RENT CONVENIENT to Downtown Offices and Stores Apply 437 George Street. tf-1092C

GARAGE, 304 FREDERICK AVENUE 'Phone 1424J. 3d-75-9819C

FARM FOR RENT — NORTH HALF Lot 13, Con 6 Township of Ennismore Immediate possession Apply 437 George Street Peterborough dff-7

TO RENT OR FOR SALE—FARM property, north halves lots three and four, concession three, Township of Ennismore. Apply Ball, Hall and Stevenson Solicitors, Peterborough. 5d-75-9760C

LARGE GARDEN, ORCHARD, Dwelling, Suburban. Call 451 Water. 3d-77-9911C

GARAGE, 187 LONDON STREET. 'Phone 3488. 3d-77-9909C

SALESMEN

FARMER-VILLAGE SALESMEN FOR Full or Part Time Commission basis to Sell Paint, Varnish, Waterproofings, and several excellent Paint Specialties of reputable manufacturer. Men over forty usually make good. Write B x 311, Examiner. 2d-29,15-311Y

d Real Estate

HOUSE FOR SALE, 188 LOCK Street; terms, reasonable. 977 ring 13. 3d-76-9872D

FOR SALE — GOOD BUILDING LOT, ten minutes from Business section. Will sacrifice for quick sale. Write Box 300, Examiner. 2d-76-300D

FOR SALE — $2,200, BEAUTIFUL Brick Home; good garage and garden. Will consider Lots in Exchange. $2,800, Brick House, all conveniences. $3,200 Brick Cottage, new. $4,000, Hundred-Acre Farm, 2 miles from City. Fifty Acres well improved for Gardening, for Sale or Exchange, on City property. Houses to Let. List your Properties with us. We know how. Mills, Jackson, Lang, 384 Water Street. 'Phone 1234. 1d-75 9910D

f Boarders Wanted

WARM FURNISHED ROOMS, BOARD if wished. 'Phone 2821. 6d-75-9743F

ROOM AND BOARD. APPLY 265 Hunter W. 3d-75-9838F

BRIGHT FRONT ROOM AND BOARD central; terms moderate. Write Box 9864, Examiner. 3d-76-9864F

ROOM AND BOARD FOR TWO Gentlemen, in private home; central. Apply at 351 Charlotte Street. 'Phone 849M. 3d-76-9879F

g Help Wanted, Male

EXPERIENCED FARM HAND. REG. Fallis, Millbrook. 3d-77-9884G

EXTRA HELP NEEDED FOR SPRING and Summer Work; car necessary; age over 25; good education, appearance, and reference essential Apply Fuller Brush Company, Room 5, Greene Building, Peterborough. 4d-77-9842G

h Help Wanted, Female

WANTED — A HIGH-CLASS CAPable Woman to Demonstrate Spirella Garments and Accessories for Marmora, Havelock, and District; outdoor work; good pay. Apply to Box 14, Marmora. 3d-75-291H

i Radio

DAY-FAN BATTERY SET RADIO, good condition, complete. Apply 182 Lock Street. 2d-76-9906I

j Employment Wanted

PAINTING, WALLPAPER CLEANED. John Vincent. 'Phone 908J. 6d-79-9858J

INTERIOR PAINTING, ODD JOBS taken at cheap rate. Telephone 1597. 6d-77-9787J

WIDOW DESIRES HOUSEKEEPING Position; reference; Gentleman preferred. Write Box 9834, Examiner. 3d-75-9834J

WORK DESIRED IN CREAMERY OR Dairy. Write Box 9914, Examiner Office. 3d-77-9914J

WORK WANTED IN CHEESE FACtory for coming season Write Box 1600, Examiner. 3d-77-9913J

COUNTRY GIRL WANTS HOUSEwork. 'Phone 1402W. 3d-29,31-9907J

m Lost

ON 24TH INST., LADY'S BLACK Purse, containing Sum of Money and other articles, between Charlotte and Simcoe Streets, on George or Bus going South. Finder please leave at 347 George South, or 'Phone 2335M. Reward. 3d-75-9843M

YELLOW COLLIE, SOME WHITE; year old. Notify Bruce Sargent, R. R. 7. 'Phone 895 ring 1-2. 2d-75-307M

WHITE GOLD WRIST WATCH AND Bracelet. Finder please leave at Examiner. 3d-75-9851M

ROYAL BANK BOOK ALSO NOTE. Finder please leave at Police Station. 2d-75-9862M

PLEASE RETURN TO EXAMINER Office, Brown Leather Purse, taken from Legion Hall, Sunday Night, March 27th. Letters important to owner. Name and address inside. 1d-75-9892M

CASH BAG, CONTAINING NUMBER of Bread Tickets, between Norwood and Peterborough. Finder please at Examiner. Reward. 1d-75-9905M

o Live Stock

FOR SALE — 5-YEAR-OLD COW, part Jersey and part Holstein Apply J. Stanton, near Curtis' Brick Yard. 3d-75-9846O

PERCHERON MARE, 8 YEARS OLD or your choice of Five. Also a Brood Sow, to farrow in May. J. R. Bothwell, Fraserville, Ont 3d-77-310O

p Poultry

LIVE FOWL WANTED HIGHEST Prices Paid. 'Phone S. Levine 1731F 26d-87-94P

YOUNG DRAKE FOR SALE. WRITE Box 9831, Examiner. 3d-75-9831P

HILL-CREST LEGHORNS (APPLEby Big-Egg Strain) have produced the cash crop for many farmer owners this season. Many have already booked their orders for this season's chicks. The supply is limited. Your order placed today will put you "in line." Catalogue on request. Hill-Crest Farm 'Phone 99, Norwood. 4d-91-9661P

WHITE WYANDOTTE PULLETS AND Cockerel, Fisher strain. 'Phone 3094. 2d-76-9890P

FOR SALE—JERSEY BLACK GIANT Eggs, $1.00 for 14. Our Male Bird is winner of 1st Prize at Peterborough Poultry Shows. Also Violin, ½ size, wonderful tone 'Phone 1092. 2d-76-3900P

PURE-BRED BARRED PLYMOUTH Rock Hatching Eggs, $3 per Hundrew. Walter Thorn, Route Eleven, 996 ring 2. 3d-76 9855P

AUTO WRECKERS

PARSONS AUTO WRECKERS—NEW and Used Parts for all makes of Cars We specialize in Radiators and Generators Rebuilt Batteries guaranteed 3 months $3 50 $105 Danforth Avenue, Toronto 'Phone Howard 6550. 26d-57-98

s Used Cars for Sale

FOR SALE—'27 CHEVROLET COUPE, cash price $150. G. H. Wallace, 416½ George Street. 3d-76-9860S

Examiner's Scrambled Ad. Contest

10 GUEST TICKETS GIVEN DAILY TO SEE

GEORGE ARLISS

IN

THE MAN WHO PLAYED GOD

Starting To-Morrow at the Capitol

Share - Murray - Branch

Each one of these words is contained in one Ad on the back page. Rearrange the words, adding the missing words, and mail your answer to the Scrambled Ad. Contest Editor. If yours is one of the ten winners picked you will receive a Guest Ticket to the Capitol, which can be used for one performance within six days of issue, excepting holidays and Saturdays.

Monday's Winners

Miss E. Robinson, 220 Simcoe Street.
John Corkery, 465 Gilmour Street.
Mrs. N. M. Stewart, 592 Douglas Avenue.
Miss R. Hendren, Norwood, Ontario.
Wilton Hillier, 475 King Street.
Mrs. G. E. Young, 295 Romaine Street.
Audrey Johnston, 336 Mark Street.
Mrs. H. Spargo, 215 Stewart Street.
Freda Allison, 634 George Street.
Mrs. R. Reid, 29 Frank Street.

If You Don't Win the First Time, Try Again
Winners Call at The Examiner Office

BRITAIN TO HAVE SMALL SURPLUS IN NATIONAL ACCOUNTS FOR YEAR

Will Be One of Few Nations Able to Say She Has Paid Way in Last 12 Months.

KEY—INCOME TAX.

(By Thomas T. Champion, C.P. Staff Writer.)

LONDON, March 29.—It was established to-day as certain there would be a small surplus in the national accounts when they close on March 31, and Great Britain will thus be one of the few countries in the world able to say that it has paid its way in the past year. But it took a couple of emergency budgets and the best spirit on the part of the taxpayer and public servant.

The hero of the occasion is undoubtedly the income tax, which was not only paid up but paid up promptly. The taxpayer's grim sacrifice saved the whole situation. Since December 31 British income tax payers have parted with more than £200,000,000. The revised Treasury estimate of £272,000,000 has already been exceeded and total collections are likely to be nearer £290,000,000. Anyhow, it will be the biggest collection since the crisis of 1922-23, when the rate was also five shillings in the pound—25 per cent.

Death Duties Fall

There is also every indication the surtax payable by persons with incomes exceeding £2,000 will yield even more than the estimate of £73,000,000. A substantial fall, however, is expected from the estimate for death duties, one reason being the abnormally low rate of mortality among millionaires lately.

In brief, next Thursday's figures for the end of Britain's fiscal year will show the new taxes have been more productive than the Treasury anticipated, and the economies have been more effective than expected.

But all is not unalloyed satisfaction. The Daily Herald, organ of the Labor Opposition, puts the surplus at between £40,000,000 and £50,000,000 and says it will probably endanger the unity of the cabinet because demands are going to come from all sides for its disposal.

The common prediction the government will take sixpence off the income tax, making it 22½ per cent instead of 25 per cent, seems certain to be realized although it is expected the Chancellor of the Exchequer will continue to ask that three-quarters of the tax be paid at the beginning of the year following that for which it is payable, instead of restoring the old 50-50 basis between January and July.

Urge Old Rates.

A strong demand is arising for the restoration of the unemployment benefits to the old rates, and the teachers with an eagle eye on the budget basis want the reductions in their salaries taken off. At their conference now proceeding at Folkestone the teachers have been very vocal concerning the 10 per cent. cuts in their salaries effected last autumn. The president of the National Teachers' Union declares that while they will press their claims with determination and dignity, they feel the manner in which the cuts were made in September caused deep and justifiable resentment.

All Saints' Choir To Repeat Cantata

So many requests have been received by the Rector and Wardens to have the sacred cantata, "The Darkest Hour," given in All Saints' Church again, that they have decided with the co-operation of the choir to accede to this request.

Consequently next Sunday evening this beautiful work will be given again in its entirety with full choir and soloists. The piano accompaniments will be played by Mrs. Agnes Logan Green.

SELWYN.

Some friends gathered at the home of Mr. and Mrs. Rex Wilson in honor of Mr. Wilson's birthday last week.

Mr. Russel Elliott and Mr. H. Morrison, of Lakefield, are spending the holiday with the former's parents, Mr. and Mrs. W. Elliott.

Miss Jean McIlmoyl paid a recent visit with Mr. and Mrs. W. Fawcett at Hall's Bridge.

Mr. and Mrs. Albert Oliver have returned from Detroit and are spending some time in the vicinity.

The C.O.F. card party on Friday evening had a small attendance on account of the weather. First prizes were won by Mrs. B. Fitzgerald and Mr. M. Dean, while the consolation was won by Miss Viva Shearer.

Mrs. E. J. Sanderson, of Lakefield, spent a few days with her daughter, Mrs. W. Elliott.

Mr. and Mrs. H. Sanderson spent Thursday in Peterborough.

Mr. and Mrs. Purdy and daughter have moved from Lakefield to their farm in this neighborhood.

q Wanted

CHILD'S CRIB. WRITE, STATING size and price, to Box 9817, Examiner. 3d-76-9817Q

WANTED — TRAILER AND TENT, Box 9836, Examiner. 3d-75-9836Q

BUSINESS GIRL WANTS ROOM and Board, central. Write Box 9848, Examiner. 3d-75-9848Q

GENTLEMAN ROOMER WANTED, Large Bright Room, in good locality; bath in connection. 'Phone 3325. 3d-75-9794Q

GOOD BICYCLE, MUST BE CHEAP. 'Phone 475. 3d-77 9891Q

TO BUY—MODERN 6-ROOM BRICK House. Write, stating price and terms, to Box 9886, Examiner 3d-76-9886Q

t General Notice

PAINTING, PAPERING, GRAINING Etc. 3285F. 3d-76-9871T

NOTICE — EAVETROUGHING, METal Roofs, Plumbing and Heating Fred O. Goodfellow 379 Water Street. 'Phone 599 t.t.s-Apr 5 40821

FLOORS WAXED AND POLISHED, 30c a Room. Wallpaper Cleaned Floors Scraped and Filled 'Phone 1365W. 2d-76-309T

W. G. BENNETT, FOR EFFICIENT Service, at Moderate Prices, on Tinsmithing and Hot Air Furnaces. 273 Dalhousie. 'Phone 594F. 6d-29 31 2,4,6,8-9868T

RARE CHEMICAL DISCOVERED PRODUCING SPEED IN MUSCLES

Chemists Foresee Cotton Grown and Harvested Like Hay or Wheat.

FOUR DAY SESSION.

(By Howard W. Blakeslee, A.P. Science Editor)

NEW ORLEANS, La., Mar. 29.—A rare chemical which gives speed to muscles and may be the essence of skill was described in a report to the American Chemical Society yesterday.

New uses of cotton, from cloth-covered highways to possibilities of converting the whole plant into cellulose, were featured at the opening general session of the four day meeting.

The chemical is phosphagen and is secreted by the body. It is a combination of phosporic acid and creatine, the latter a body protein product.

Phoshagen supplies to certain muscles the energy to contract. But it is something more than mere energy, for apparently some muscles have no phoshagen and it is found most abundantly in highly specialized, rapidly contracting muscles.

One Drawback

No effective method of administering this chemical is known, as the discoveries are in their beginnings. They were reported in a paper by R. Adams Dutcher, Ph.D., head of the Department of Agricultural Biochemistry of Pennsylvania State College, in a summary of recent advances in bilogical chemistry.

Phoshagen plays the part of an almost lightning-quick transformer between two substances long recognized in muscular activity, glycogen and lactic acid. Glycogen is the sugar "fuel" of muscles, an animal starch, poured into muscle from the blood sugar. When a muscle contracts some of this fuel disappears, and usually is replaced by an equivalent amount of lactic acid.

Most of the acid quickly disappears apparently by being reconverted into glycogen.

The new uses of cotton were presented by H. J. Skinner, President of Skinner and Sherman of Boston, Mass.

"Recently," he said, "much publicity has been given to experiments at the University of North Carolina, which if successful might revolutionize the cotton industry. Some time back a noted authority on forestry and lumbering asserted that he expected to see the time when cotton would be grown for its own cellulose content and not for its lint value, and it is upon this premise that the University of North Carolina experiments are based.

New Harvesting Ways

"The experiments propose to grow cotton like hay or wheat and harvest the whole plant with a mowing knife.

A new "lingering" anaesthetic," which continues to kill pain after an operation but has no habit-forming power, was reported to the American Chemical Society last night.

A powerful salt from castor oil which promises a new method of immunizing from diphtheria and tetanus also was reported.

The new anesthetic is local, and is claimed to outdo both cocaine and novocaine. It is hydrochloride of piperidinopropanediol diphenylurethane. For short it is called diothane. It was reported in a paper issued by the society from Dr. T. H. Rider, and E. W. Scott, of the William S. Merrell Company, Cincinnati.

LIVES IN ELECTRIC OVEN 332 DAYS AFTER CRASH

MEMPHIS, Tenn., March 29 (C. P.). — Game Jack Doty, who lived in an electric oven at a temperature of 103 degrees for 332 days to upset predictions of doctors that he couldn't survive burns received in a motor car accident, has gone to the hospital to get some new skin.

He was injured early last May. His back was seared to the bone and his right leg parched. Physicians were almost sure he could not live, but placed him in the oven, heated by a battery of electric lights, as a last resort. Only his head and shoulders were free.

NOTICE TO CREDITORS.

ALL those having CLAIMS against the late MARGARET ELLEN GORMANLY, Widow, of the City of Peterborough, Deceased, are hereby notified to file their Claims with the undersigned on or before the Fifth Day of April, 1932, as the Assets of the said Estate will then be distributed with regard only to Claims filed.

EMMETT F. SHEEHY,
Solicitor for the Administrar,
397 George Street,
Peterborough, Ont.
2d-26,29-285

Railway Time-Tables

CANADIAN NATIONAL RAILWAYS TIME-TABLE
(Corrected to Date.)

Train No. 11, 8.15 a.m.—For Lindsay, Orillia, Midland, Toronto, Hamilton, Buffalo, London, Windsor.
Train No. 92, 12.01 p.m.—For Port Hope, Toronto, London, Chicago, Buffalo, and New York. Connects with Capitol City train for Ottawa. Leave 2.00 p.m.—For Lakefield.
Train No. 89, 4.37 p.m.—For Lindsay, Toronto, and connects with "International Limited" for London, Sarnia, and Chicago; with the "Toronto" for New York and Philadelphia; and also makes connections at Toronto for North Bay, New Liskeard, and Cochrane.
Train No. 12, 8.47 p.m.—For Keene, Hastings, Campbellford, Belleville, and makes connections for Kingston, Brockville, Montreal, Boston, and the Maritime Provinces.

CANADIAN PACIFIC RAILWAY
(Corrected to Date.)

Going East—
7.40 p.m.—Indian River, Norwood, Havelock. Daily except Sunday.
11.45 a.m.—Havelock, Tweed, Smith's Falls, Ottawa, Montreal, Quebec, Boston, and New York. Daily except Sunday.
11.05 a.m.—Sunday only to Havelock.
1.00 a.m.—Havelock Tweed, Kingston, Perth, Ottawa, Smith's Falls, Montreal, St. John, Boston and New York, daily.
Going West—
5.25 a.m.—Toronto, Guelph, Goderich, Hamilton, Galt, Woodstock, St. Thomas, London, Chatham, Detroit, Chicago and New York. Daily.
7.15 a.m.—Toronto, Hamilton, Brantford, Buffalo, New York, Galt, Woodstock London, Chatham Detroit, and intermediate points. Daily except Sunday
8.55 p.m.—Toronto, Hamilton Buffalo, Rochester, Boston Woodstock, London, Windsor Detroit, Chicago, and intermediate points between Peterborough and Toronto. Makes connections with the Trans-Canada Limited for Winnipeg and Vancouver. Daily except Sunday
5.45 p.m.—Sunday only, for Toronto and points West.

BARRISTERS AND SOLICITORS

JAMES FORDYCE STRICKLAND, K.C., M.P.P., BERNARD E. PANE—Barristers, Solicitors, Notary Publics, Peterborough. 'Phone 191. Money to Loan, 375 Water Street.

R. R. HALL, K.C.—Solicitor, etc., Peterborough, Ont. Office: Corner of Hunter and Water Streets, over the Canadian Bank of Commerce. Trust Funds on Loan on easy terms of payment.

GORDON & ELLIOTT — Barristers, Solicitors, Notaries. Patents and Trade Marks. Money to Loan. Telephone 3300. — Hon. G. N. Gordon, K.C., Alexander L. Elliott. Toronto Office: 410 Saturday Night Building, 73 Richmond Street West. Telephone Number Elgin 6831.

PECK, KERR & McELDERRY—Barristers, Solicitors, and Notaries. Office: 415 Water Street, Peterborough. Telephone 1950. E. A. Peck, M.P., F. D. Kerr, K.C., V. J. McElderry, K.C.

DAVIS-THOMPSON COMPANY, LTD.
Insurance and General Agency.
433 GEORGE STREET - PHONE 40

A Father's Advice to His Son

"There is No Substitute for a Savings Account."

4% Paid on Deposits

Every young man is anxious to succeed, and a SAVINGS account is more than a START towards financial independence—it is a mark of character.
One of the strongest recommendations that a young man can present is a savings bank book, with a record of consistent savings.
Young man, open that savings account today, and our savings department will make it easy for you to become thrifty

Toronto Savings and Loan Co.
435-437 GEORGE STREET
Office Hours: 9 a.m. to 4 p.m. Open Saturdays Until 5 p.m.
SAFETY DEPOSIT BOXES FOR RENT

TARZAN AND THE GOLDEN LION. NO. 56

By Edgar Rice Burroughs
(Metropolitan Newspaper Feature Service, Inc.)

LA came and stood beside Tarzan on the dais. "Glorious is the deed that you have done," she said with admiration and love in her voice, "but we are doomed. In the legends of my people are recounted the exploits of these Bolgani. Never yet has a victim escaped their horrible clutches." "There is a chance, La," replied the ape-man. "It seems to me that—" His words were cut short by a startled cry from the High Priestess. "See," cried La pointing toward the east, "even no wit is too late—they are returning!"

And Tarzan saw through the open doorway at the far end of the room a large band of approaching gorilla-men. Simultaneously they saw through the windows on the opposite wall a crowd of several hundred blacks running toward the windows. The other blacks upon the dais cried out excitedly: "They come. Our deliveries come! Now shall we be free. No longer shall the Bolgani torture us at our work or feed us to Numa." As the first of the Bolgani reached the throne-room the Gomangani poured in from the opposite windows.

The battle was on! Tarzan, calling Jad-bal-ja to follow him, descended the dais and took command of the Gomangani. During a lull, he smuggled through the combatants three trusty warriors. He ordered them to speed through the jungle and carry word to distant villages, telling what was happening in the palace and urging them to send armed help at once. Shortly after they left the Bolgani charged again. Tarzan leaped forward to assist in checking the rush. Pointing to the nearest Bolgani he shouted to the golden lion once more his terrible command: "Kill, Jad-bal-ja, Kill!"

The golden lion needed no second urging. Straight for the throats of the nearest, he sprang. His great jaws closed but once upon the neck of each gorilla-man. Before this terrible beast the Bolgani faltered, hesitated and then one among them threw his weapons upon the floor. Immediately the others did likewise. Tarzan called off the golden lion, ordering him back upon the throne. "One of you go" he said, turning to the Bolgani, "and tell your fellows demand their immediate surrender!" As the creature obeyed, La whispered: "Beware of treachery!"

NEILL'S
The Store of Better Values

Cushion-Sole Comfort Shoes For Women

Flexible hand turned cushion sole Boots, Oxfords and neat one-Strap Slippers. Made of soft black kid on EE and EEE lasts with low military heels with rubber top lifts. Real comfort and service at very low cost. Sizes 3 to 8

$2.65, $3.35 $3.75

R. Neill, Ltd.
350-354 GEORGE STREET.
Canada's Greatest Shoe Store.

Fastened on the outside of a bedroom door, a "call disc," recently invented in England, registers the time the occupant wishes to be called.

The Mezzotone Miniature Style

A DELIGHTFUL new type photograph. Small in size. Moderate in price. Ideal for mother or the children. Mother's Day, May 8th.

The ROY Studio
F. L. Roy. A. C. V. Darling.
2d-29-31

LOCALS

HOW WE DO IT

Right from the bush to your woodshed, ½ cord mixed wood, $2.75 and one bag of potatoes. Baker's, phone 676. 6d,78,9830

A GOOD BUY

For Spring buy a ton of Range Coke at $11.00. A home product Phone 96. McCarthy & Johnson. Tues t f

COOK STOVE WANTED

A home up against it for a cook stove would like to obtain one where it is not wanted. Phone Examiner office and it will be called for and delivered. 2d,76

BELIEVE IT OR NOT

We are now selling No 1 Body hardwood at $10.00 per cord cut ... was originally bought to sell at $13.00, but we are taking our ... It's bone dry. SANITARY ICE COAL WOOD AND COKE SUPPLY. 'Phone 3700 d1t

SPECIAL

Pea size Solvay Coke, also Buckwheat and Rice sizes Blower Coal of the finest quality. Pocohontas Steam. All sizes Hard Coal, Hard and soft wood, at J A E Fitzgerald's, 253 Hunter street. Phone 111. 11d, 78, 179

COMMUNITY DANCE

Under combined auspices of the Canadian Legion and the Social Club of The Examiner, a Community Relief Dance will be held on Friday, April 1st, in the Legion Hall. Mose Yokom and his Band will play. 7d, 78

EAST CITY SOCIALS

The first social of the Easter season under the auspices of the ladies of the Immaculate Conception parish will be held in Community Hall on Tuesday, March 29th, and the second on Friday, April 1st. Good prizes; lunch, music. 2d,281

TINSMITHING, HEATING PLUMBING

Special Spring Prices. Free Examination and report.
W R TURNER
195 Simcoe Street. Phone 591
SOLE AGENT FOR THE HECLA FURNACE
TTS, tf

CARD OF THANKS.

The Family of Mr. J. H. Miller wish to thank all the friends for their kindness and sympathy during their great trouble, and especially Mrs. R. A. Miller and Family and Mr and Mrs. A Andrus, of 244 Carlisle Avenue, East City.

J. A. ASH, ELECTRICIAN

Phone 1309-M for any repairs you may require to your electric wiring or appliances. Changes of all kinds made. Extra outlets for wall receptacles inserted for your radio, electric clock, reading lamps, etc. Prices reasonable. All repairs called for and delivered. 617 Aylmer Street.
2d-26-29-9824

DIAMOND RINGS

During this Easter season Diamonds are a cherished remembrance.

We are now showing the very newest designs in Diamond Rings.

Have you seen the new Bluebird Diamond Rings These Diamond Rings are of finest marksmanship and set with Bluebird Faultless Diamonds, which are absolutely guaranteed and registered.

See the fine Display of Diamond Rings in our window, ranging in price from $10.00, $15.00, $25.00, up to $500.00.

All Diamonds are shown in our Private Diamond Room

WARNE BROS.
DIAMOND HALL
Phone 880

A REAL TREAT.

Hear Victor Coleman sing at the Legion Hall, British-Israel Meeting, To-night. 1d-75-9888

HOME OF PERMANENT WAVING

$4.00 and Up. All work guaranteed Six Operators. Consult Miss Lewis 167 Hunter Street W Phone 828W We specialize in Thinning Hair. 1d-75-9895

CARD OF THANKS

The sons and daughters of the late William Thomas Griffin wish to express their sincere thanks to Father Costello, Father Carrol and attending doctor, also Canadian Legion, Machine Shop, Fractional Motors, Employees C.G.E., Mr. McClarnon, and all those who kindly loaned cars, and many other friends for their sincere sympathy and floral tributes in their recent sad bereavement.

CARD OF THANKS

We wish to sincerely thank our friends and neighbors of the entire community for their untiring efforts and many acts of kindness during the lengthy illness of Mrs. Fee, and for kind expressions of sympathy and floral tributes in our sad bereavement. We wish especially to thank the Rev. Mr. Jones, attending doctor, the Cavan Women's Institute, Mrs. H. Braithwaite, Mrs. Sage, Mrs. Armstrong, and all those who so kindly loaned cars for the funeral; also Mr. Fred Lewers who made it possible to have the roads opened for motor traffic.
—Mr. J. Chester Fee, and son, Raymond; Millbrook.

CARD PARTY

In Basement of Sacred Heart Church, Wednesday, March 30, 8.15 p.m. Good prizes. 1d, 75, 315

10 DAYS' PERMANENT WAVE SPECIAL $3.50

40 Smart Hats, reg. $3.50 to $4.50, clearing at $2.95. 25 other models, $1.50 each. Perrin's Beauty and Millinery Parlors, 163 Charlotte street. Phone 30. 1d, 75, 9904

MAIN STREET TOPICS

Jabs and Jottings as Picked Up by an Examiner Reporter

COMMUNITY DANCE.

April Fools' Day is the date of the big Community Dance to be held in the hall of the Canadian Legion, under combined auspices of the Legion and the Social Club of The Examiner. Proceeds will be used for relief purposes. Music will be played by Mose Yokum and his orchestra.

SAYS FAMILIES NOT AN ASSET

Times Differ From Colonial Days—Wives Liability Professor States.

FAVORS BIRTH CONTROL.

BOSTON, Mar. 29.—Dr. David D Vaughan, professor of social ethics at Boston University, believes a family is no longer the same asset it was in colonial days.

In an address before the Methodist Episcopal Ministers' Association yesterday he termed the modern family a "liability," referring to wives as "parasites" and advocated birth control.

"In colonial times a wife and family were an asset to a man," he said. "Now they are a liability. In pioneer days a man's wife increased his social prestige; under present conditions she is a financial burden and often a parasite.

"Enemies of birth control are enemies of human progress and marital happiness, and neither spinisters nor bachelors have the right to criticise its use. Birth control is the logical outcome of life as we find it to-day."

Four-Power Parley Date Is Unsettled

LONDON, Mar. 29. (AP)— The date for the proposed four-power Danubian conference suggested by Prime Minister Ramsay MacDonald last week is still unsettled, it was annuonced from Downing Street to-day, but it was stated Premier Andre Tardieu of France probably would meet Mr. MacDonald here this week-end at Premier Tardieu's suggestion.

It is also unsettled whether the Danubian conference itself will be held at Geneva or at London.

IN MEMORIAM

HAYWARD.—In loving memory of a dear wife and mother, Mrs. D. Hayward, who passed away one year ago to-day.
There the flowers from earth transplanted,
For our coming watch and wait,
In the Upper Garden growing
Just within the golden gate.
Though our hearts may break with sorrow,
By the grief so hard to bear,
We shall meet her some glad morning
In the Upper Garden there.
—Ever remembered by husband and family.

IN MEMORIAM.

BLODGETT.—In loving memory of our dear son and brother, Leonard Blodgett, who died five years ago to-day, March 29:
His message:
Come to my Heavenly garden
And see in perfect bloom,
The flower you loved so dearly
And thought that I plucked too soon,
Then you will know my reason,
Though you know it not to-day,
... his ...
I took your son away.
—Ever Remembered By Mother and Family.

100 98-Lb. Sacks
Blossom Flour
Guaranteed or money back. This week..... **2.65**
24 Lbs. Pastry Flour, guaranteed, 49c
7 Lbs. Pastry Flour, guaranteed, 17c
Dairy Butter, 150 lbs., at only lb. 17c
Oranges, Special, dozen.....15c
Lemons, choice, dozen.....25c
Hand-Picked White Beans, 8 lb. 25c
3 Lbs. Soap Chips.....25c
Herrings, 4 lbs.....25c
Sauer Kraut, 5 lbs.....25c
Russett Apples, peck.....35c
Choice Cooking Apples, peck....50c
Lard, 2 lbs.....25c
Bacon, 2 lbs.....25c
Japan Tea Siftings, 4 lbs.....$1.00
Black Tea, 3 lbs.....$1.00
100 Bags Potatoes, choice, 90 lbs., bag 35c
ALLEN
Corner George and Sherbrooke Sts.
Phone 2445.

Merchants Favor Half-Day Closing

Half-day closing of stores on Wednesdays throughout the months of June, July and August was last night the unanimous decision of members of Peterborough branch of the Retail Merchants' Association of Canada, at a meeting held at Hooper's Palm Tea Room and presided over by James Juby.

Discussion on the question was invited by the chairman at the conclusion of addresses given by George S. Hougham, executive secretary and Frank H. Boselly, merchandising service division, both of the Retail Merchants' Association of Canada.

Alderman J. D. Fitzpatrick expressed himself as being in favour of the half-day closing. There had been opposition from certain quarters, he said, on the grounds that the merchants of the city lost business by observing a half holiday. He admitted that a "few coppers" were probably lost on tourist trade, but he asked, "would you not stand to lose more by keeping open when probably other stores might be closed."

No further discussion on the subject forthcoming, the question was put to standing vote and was carried in favor of half-day closing by an overwhelming majority.

Import Tax Rates Boosted By France

PARIS, March 29 —(AP)— The senate gave its approval today to revised import tax rates fixing the duty at six per cent on finished manufactured products, four per cent on half-finished products, and two per cent on raw materials and agricultural products.

Opponents of the measure asserted it would lead to reprisals by other nations but Pierre Flandin, the finance minister, said that was not a protective tariff measure but was designed simply to subject imported products to the same fiscal charges as native goods. France, he said, is more a victim of restrictive measures than other countries where there are heavy import taxes.

The chamber of deputies already had approved the measure. The present tax on imports is two per-

Trio Conclude Life By Fumes From Car

CHICAGO, Mar. 29. (CP)—Carbon monoxide fumes pouring from the exhaust of their automobile brought apparently welcome death yesterday to a 64-year-old Quaker minister who had spent two decades in missionary work in Japan his 62-year-old wife and their 21-year-old son.

The Minister, Rev. Horace S Coleman of Bloomingdale, Ind. sent a farewell letter to Dr. Willis Walker, a friend, and told him he intended to take his life with those of Mrs. Coleman and Horace E., Jr., at a South Side garage.

GOES TO AID OF TRAWLER

NEW YORK, March 29.—Coastguard headquarters has been notified that the destroyer Tucker is proceeding from Boston to the assistance of the fishing trawler Dartmouth, in distress, 210 miles east of Boston.

MAN IS CAUGHT ESCAPING FROM ROOF OF STORE

Had Forty-one Keys of Assorted Varieties and Flashlight.

YOUTHS ARRESTED.

Norwood Man is Charged in Police Court With Assaulting His Mother.

Discovered sliding down the rain pipe from the roof of a downtown store early this morning by a police constable, a man was arrested and lodged in the cells. Found upon him were forty-one keys of assorted varieties and a flashlight.

He gave the name of Harold Cassan, but Chief Newhall said that he had falsely adopted this name "There is a local man named Harold Cassan, but this fellow doesn't look any more like him than I do," declared the Chief.

Charged as a vagrant in court to-day, the man had little to say and stared about the court room with a strange, haunted look upon his face. He was remanded for a week to allow police to send his finger prints to the Royal Canadian Police headquarters, Ottawa, and learn whether he has a record.

Just Touring.

"How much did you pay the conductor?" asked Magistrate Langley of two wandering youths, charged as vagrants, when said that they had ridden into the city yesterday on a passenger train from Port Hope.

"Why," was the grinning reply, "we just came in hobo-like on the tender. You see we're touring."

Neither desired to plead to the charge, so both were remanded until to-morrow to make up their minds.

Ernest Graham, Norwood youth, charged with assaulting his aged mother, would not plead elect to e charge was remanded for a day on his own bond. He said he had had ... with his mother before but had never attempted to strike her.

Obituary

Bella Johnston, life'ong resident of Peterborough County, passed away at the family residence, Chemong road, early this morning, at the age of 88 years. She was a native of Otonabee Township and was a daughter of the late Mr. and Mrs. Simon Johnston. Surviving her are two sisters, Mrs. Connie Slocum of Chicago and Mrs Minnie Patterson of St. Joseph's Mission.

The funeral is to be held on Wednesday at 2 p.m. from Bellegheim's Funeral Home to Little Lake Cemetery. The Rev. J. E. J. Millyard, pastor of George Street United Church is to officiate at the services.

MARION BEVERLEY HAMBLIN

Marion Beverley Hamblin, the infant daughter of Mr and Mrs. Ernest Hamblin of 237 Princess street, died at Nicholls Hospital this morning, age 2 years and 5 months. She is survived by her parents and two sisters, Betty and Barbara.

The funeral is to be held on Wednesday at 3 p.m. from the residence, with Rev. A. E. Moorhouse officiating. Interment at Little Lake cemetery.

JOHN H. MILLER

The funeral of the late John H. Miller, who passed away at St. Michael's Hospital, Toronto, was held on Monday, March 28, at 3 p.m., from the residence of his late brother, Robert A. Miller, 244 Carlisle Avenue, and burial was made in the family plot at Little Lake Cemetery.

He leaves to mourn his loss, two daughters, Mrs. M. Pappass, of Toronto, and Mrs. J. C. Baker of Buffalo, N.Y.; also two sons, H. Miller of Bewdley, and John R. Miller of Toronto; one sister, Mrs. William Jobe of Rochester, N.Y.; and a brother, Edward Miller of Detroit, Mich.

The late Mr. Miller was in his 80th year and had resided in Peterborough the greater part of his life.

JAMES FREDERICK AKEY.

Associated with the livery and taxi business in Peterborough for over a quarter of a century and active in local racehorse circles, James Frederick Akey, of 319 Dalhousie Street, died at St. Joseph's Hospital yesterday afternoon, after an illness of a few weeks' duration. He was 51 years of age.

He is survived by his wife and daughter Eleanor of this city and his mother and four brothers, Joseph of Hamilton, William of Espanola, and Walter and Charles of Detroit, also one sister, Mrs. Harry Ross of Mactier, Ont.

The funeral is to be held from the residence at 2 p.m., on Wednesday, with the Rev. J. D Paterson, rector of All Saints' Church, officiating. Interment at Little Lake Cemetery.

MRS. WINIFRED TOOMEY

The death occurred at St. Joseph's Hospital on Monday of Mrs. Winifred Toomey of 497 Parnell street, following a long illness. She was 68 years of age. A native of Ennismore, she was a daughter of the late Michael O'Brien and Ellen Waters. Predeceased by her husband, she is survived by three daughters, Mrs. A. Hymoss of Detroit, and Loretta and Vivian Sullivan at home, also three sons, E. J. Sullivan of Racine and W. J. and Thomas of Detroit, and one sister, Mrs. Peter Esper and a brother Dennis O'Brien of Detroit.

The funeral is to be held on Wednesday at 8.45 a.m. from the family residence to St. Peter's Cathedral at nine o'clock.

BAILIEBORO

Mr. and Mrs. W. Lang are spending a week the guests of friends in Toronto.

Mrs. J. Deyell of Lindsay is the guest of her parents, Mr. and Mrs. J. A. White.

Miss Jean Muncey of the public school staff is holidaying at her home at Roseneath.

Mr. Roy Rutherford, B.A., and Mrs. Rutherford of Toronto are spending the holidays the guests of friends in the district.

Mr. and Mrs. J. Lang and family motored to Oshawa on Saturday and spent the week-end the guests of friends in the Motor City.

Mrs. W. E. Thompson and sons Billie and Neil of Peterborough have returned home after spending the past week the guests of the former's parents, Mr. and Mrs. W H. Barnard.

Mr. Keith Barnard of Toronto is the guest of his parents, Mr. and Mrs. W. H. Barnard.

Mr. and Mrs. Hadrill Dawson have moved to the farm which they recently purchased from Mrs M. Dawson of Toronto.

The Easter dance held under the auspices of the local girls softball club in Centreville hall, proved one of the most successful dances of the season. "Red" Moncrief and his haymakers provided excellent music for the occasion.

The patronesses were: Mrs. J Brackenridge, Misses I. Campbell D. Dawson and I. Jewison. The lucky number dance was won by Mr. and Mrs J. Pue, while Miss Chislette and P. Barnard won the flower dance prize.

Among those present were Mr and Mrs. J. Brackenridge, Mr. and Mrs. J. Pue, Mr. and Mrs. C. Emberson, Misses I. Campbell, D. Dawson, I. Jewison, B. and A. Barnard, E. McElroy, R. Wood, M. Falls, M Barnard, D. Chislette, M. Ball, R Dawson, E. Harcourt, M. Osbourn M. Fallis, V. Braithwaite, R. Beatty, L. Cooke, K. and J. Anderson M. Hoskins.

Messrs. A. Brown, K. Larmer Brown, W. Kinsmen, C. Anderson, R. and F. Barnard, J. Whittington, L. Pimmett, R. Sutton, G. Johnston, K. Lang, W. Howson, W. Porter, E. Earnshaw, F. Barnard M. Nurse, D. Fallis, E. Scott, R. Atchison, F. Bowman, W. Isbister, L. Whittington and others.

EXAMINER DANCE ON FRIDAY NIGHT

No Pains Spared to Make This Dance the Best of the Season.

YOKOM'S BAND TO PLAY.

Friday, this week, happens to be April Fool's Day, but don't let that mislead you. There'll be no fooling at this big Dance. Right down to work for that orchestra, early in the evening, and no let up until they have satisfied the hardiest dancers on the floor.

Once in a while, though, just by way of contrast, there'll be one of those dreamy piano solos by Mose Yokum. With the lights turned low and a huge colored spotlight playing on the crowd.

Seriously however, Friday night's dance is going to be just about the biggest and best which The Examiner has ever sponsored. No pains have been spared to make preparations complete in every detail. The band is good, the hall is good, the cause is good. How can the dance help but be good?

Old Country Soccer Results

LONDON, March 29 (C.P. Cable) — Results of League football matches played in the British Isles to-day follow:

ENGLISH LEAGUE.

First Division.

Birmingham 1, Manchester C. 5.
Huddersfield Town 4, Liverpool 3.
Leicester C. 4, Newcastle U. 2.

Second Division.

Bradford 2, Wolverhampton W. 1.
Leeds United 1, Bradford City 1.

Third Division—Southern Section.

Northampton T. 3, Coventry C. 2
Luton Town 7, Norwich City 1.

Third Division—Northern Section.

Walsall 4, Halifax Town 2.

RUGBY UNION.

Bath 11, Leicester 9.
Bristol 9, St. Bartholomew's 0.
Cardiff 3, Coventry 8.
Gloucester 13, Bradford 3.
Llanelly 9, Aberavon 0.
Newport 6, Barbarians 9.
Pontypool 6, London Welsh 0.
Swansea 11, Bridgend 5.

RUGBY LEAGUE.

Bradford Northern 8, Wakefield Town 3.
Bramley 35, Hull 11.
Castleford 5, Huddersfield 13.
Dewsbury 26, Wigan Highfield 7.
Halifax 3, St. Helen's 13.

IRISH LEAGUE

Belfast Cup.

Monday Games.
Coleraine 2, Bangor 2.
Glentoran 2, Belfast Celtic 1.
Larne 0, Portadown 0.
Distillery 2, Ards 2.
Cliftonville 1, Linfield 2.
Derry City 3, Newry Town 0.
Glenavon 1, Ballymena 3.

To-Day's Matches.
Coleraine 6, Distillery 1.
Bangor 0, Glentoran 4.
Belfast Celtic 1, Larne 1.
Linfield 2, Ards 3.
Newry Town 1, Cliftonville 4.
Ballymena 2, Derry City 2.
Portadown 6, Glenavon 2.

Those who had been living on the route of Postman Robert S. Jack, of Newarthill, Scotland, recently raised a fund among themselves for a memorial stone to him, and unveiled it with solemn ceremony.

CATS WANTED
WITH KITTENS
3 TO 4 DAYS OLD
Phone 2316
1d, 75, 308

REINDEER HERD IS UNREPORTED

Group of 3,000 Head Believed Delayed in Arctic by Bad Weather.

DOMINION PROPERTY.

OTTAWA, March 29 (C.P.).—Due to unfavorable climatic conditions, the progress of more than 3,000 reindeer from Alaska to the Mackenzie district of the North-West Territories has been considerably impeded.

In May, 1929, the Dominion Government agreed to purchase from the Lomen Brothers Reindeer Company of Nome, Alaska, 3,000 selected reindeer. The Department of Interior officials of Ottawa have been informed from time to time during the past year of the progress of the herd, but during the last few months they have had no word.

The Government, however, feels no anxiety over the delay since it is considered highly probably nothing serious has happened to the herd. No loss would be sustained by the Government, in any event, as it did not agree to pay for the reindeer until delivered at the Mackenzie Delta.

Eskimo herders employed by Lomen Brothers are in charge of the animals, and when they reach Kittigazuit they will be taken over by three Lapland herders imported by the Canadian Government.

STONE VILLAGE IS DISCOVERED

Professor Claims Builders Were Excellent Masons—On Verde River.

THREE STORIES HIGH.

PHOENIX, Ariz., March 29 (C. P.). — A copyrighted article by the Arizona Republic announces the discovery of a stone village which Dr Byron Cummings, Dean of Archaeology at the University of Arizona, believes was a prehistoric trade centre.

Dr. Cummings said the pueblo was found on the Verde River.

He described it as "at least 300 feet long, 356 feet wide and for the most part, three storeys nigh."

The Republic, quoting Dr. Cummings, said: "We found two large pueblos and three smaller ones. The latter is the largest compact pueblo I know of in Arizona.

"We dug in tow rooms of the larger for 10 feet but failed to find the floor level.

"The builders were excellent stone masons. It offers indisputable evidence of an extinct prehistoric culture on the Verde which became a central meeting place for all cultures."

Air passenger and mail services will be established between the Orkney Islands and Inverness, Scotland, in May.

FRIDAY NIGHT *IS THE BIG NIGHT!*

Relief Dance

UNDER THE AUSPICES OF THE
Peterboro Branch Canadian Legion
AND
Peterboro Examiner Relief Fund
IN THE
Legion Hall
MURRAY STREET

Many Beautiful Favors for the Dancers!

MUSIC BY
Mose Yokom *and His* Band

Tickets are 50c - Buy several and share in this big Community Relief Event!

DR. E. M. BEST
a former Peterborough boy, and now Canadian National Secretary of the Y.M.C.A., will give a Talk on
CHINA AND JAPAN
IN
GEORGE STREET UNITED CHURCH
On Wednesday, March 30, at 8 p.m.

Dr. Best spent some time in both these countries and is able to give some very interesting facts concerning them.

THE MALE VOICE CHOIR
of this city has kindly consented to take the first part of the evening's entertainment beginning at 7.30 p.m., when they will render some of the best numbers.

The Laymen's Association of the Six United Churches of the city are sponsoring the programs. There is no charge for admission, and the public is cordially invited.

2d, 26, 29, 282

TO-NIGHT - 8 P.M.
LEGION HALL, MURRAY ST.
REV. E. J. SPRINGETT
OF WINNIPEG, WILL SPEAK ON
"IS GREAT BRITAIN ISRAEL?"
FREE ADMISSION—SILVER COLLECTION

$1 CARS WASHED 1
Cars Called For and Returned
NO EXTRA CHARGE
JOHNSTON'S
Corner George and McDonnel - 'Phone 2123
t,t-1m-29,31,5,7,12,14,19,21

YACHT AND FORMER SUB CHASER YIELD $150,000 CARGO

PROBABILITIES
Strong southerly winds; showers to-night.
Thursday.—Strong northwest winds; partly cloudy and colder; scattered showers or snowflurries.

The Peterborough Examiner

HOME EDITION

VOL. LXVIII., No. 75 — PETERBOROUGH, ONTARIO, CANADA, WEDNESDAY, MARCH 30, 1932 — PRICE THREE CENTS

GREENSHIELDS TRIAL OPENS IN COBOURG

NEWS IN BRIEF

SHORT ITEMS RECEIVED OVER C. P. WIRE.

LACK OF APPRECIATION

BOSTON — It doesn't appear in the record whether there was any connection between the poetry and the jiu-jitsu. Samuel Gilbert told a judge he loved his wife so much he wrote verse to her. Then he taught her jiu-jitsu and she started using it on him, he said.

WINGLESS PLANE SLOW

PHILADELPHIA—An experimental aeroplane without the customary wings, the Autogiro Company of America stated yesterday, will not be cappable of the high speed predicted for it in Europe. The machine is being used by Juan de la Cierva, inventor of the autogiro, in a series of experiments looking to the simplification and improvement o. the present model.

QUAKE IN AFRICA

JOHANNESBURG, S. A.—One of the most severe earthshocks ever recorded here set the buildings a-tremble in the centre of the city today and caused a heavy rock slip in the shaft of the Robinson deep mine. One of the seismographs at the observatory was put out of action.

HOUSEKEEPER JAILED

TORONTO—Ellen Bouchie, 22-year-old housekeeper, is under arrest on a charge of wounding her employer, Herbert Smith, 58. During an altercation, Miss Smith is alleged to have bitten off part of Smith's left ear, and stabbed him in the arm with a bread knife. Smith is in the hospital.

PARLEY PLANS FAIL

LONDON—Prospects for a four-power conference here in connection with the economic position of the Danubian countries faded today but arrangements were completed for a meeting between Prime Minister Ramsay M.donald and Premier Andre Tardieu of France, who will come over from Paris on Monday.

GERMAN-POLISH PACT

WASHINGTON, — Germany and Poland were reported to-day by the commerce department to have signed a customs agreement which confirms the customs status of 1931 preventing either from applying maximum duties on important German-Polish trade items.

VIOLINIST BANKRUPT

VIENNA—Jan Kubelik, celebrated violinist, brought his financial difficulties into bankruptcy court today, placing his liabilities at $125,000 and offering to pay his creditors 35 percent.

He blamed heavy losses in United States securities for his predicament.

ROUGH CROSSING

PLYMOUTH—Passengers on the Holland-American liner Statendam came ashore today with stories of what the skipper described as the worst eastward crossing he had made in three years.

There was an 80-mile gale which raised furious seas.

SKIRT PROTECTION

PONCA CITY, Okla. — Robbers (tsch, tsch) are hiding behind the skirts of Oklahoma's best known lady. In one night two motorists were held up by skulking fellows who popped up from behind the statue here of the "Pioneer Woman".

ARCHBISHOP SWEENY ILL

TORONTO—Archbishop James F. Sweeny, yesterday elected Metropolitan of the Ecclesiastical Province of Ontario by the House of Bishops, is confined to his home with a severe cold. The ailment is not regarded as serious.

BOLT KILLS GOLFERS

MAIDENHEAD, Eng.—Felix Kelly, seventy years old, and his caddie, sixteen, were instantly killed by lightning to-day on the Maidenhead golf course. Another player was taken to a hospital in a partially paralyzed condition.

Doorknob Appetite Gets Goat Jailed

CHICAGO, March 30 (C.P.). —Police got somebody's goat; but that's only half the story.

Two policemen captured the animal after it tried to eat the doorknob of an ice-cream parlor, and wrote their report:

"Placed Nanny in squad car; taken to station and incarcerated in cell awaiting claim of ownership."

Shortly thereafter they added: "Born to Nanny at 4 a.m. March 29, one black kid, with big feet and a lusty ba-aa-aa."

Bishop of Ontario

The consecration of Rev. John Lyons, venerable archdeacon of Frontenac and rector of St. John's church, Prescott, as bishop of Ontario, took place to-day in St. George's cathedral, Kingston.

DOCTOR SUICIDES CANADIAN NURSE FOLLOWS SUIT

Girl Takes Same Poison as Physicians Pronounce Co-worker Dead.

ON SCIENTIFIC RESEARCH.

Death Complicates Inquiry Into Reason for Wealthy Instructor's Action.

BALTIMORE, Mar. 30—Shock, resulting from the death before her eyes of her employer and co-worker in scientific research was blamed today by police for the suicide of Miss Mona Rittenhouse, native of Dunnville, Ont., who died last night from a draught of the same poison which a few minutes before had killed Dr. Frederick B. Jennings, Jr.

Coroner John J. Morrissey returned verdicts of suicide in both deaths, but said that he could not find any evidence of a concerted plan on the part of the two to destroy themselves.

Mysterious Affair

By her death, the 28-year-old nurse placed serious obstacles in the path of the inquiry seeking to clear up the suicide of the wealthy volunteer instructor in pathology at Johns Hopkins Medical School.

Only she was with him when he took the poison, and she snatched the bottle containing it as soon as physicians she summoned pronounced him dead. Her act was so sudden that the doctors had no opportunity to learn of any statement Dr. Jennings might have made in relation to his act.

Despondency over ill health was believed by Dr. Morrissey to have led to Dr. Jenning's act.

Leaves Wife

Dr. Jennings was married, his wife living in Colorado Springs, Colo. Miss Rittenhouse was a native of Canada, but had applied for naturalization papers.

The nurse came here four months ago from New York, Hopkins officials said, to take employment in the Wilmer opthalmological institute, but had been aiding Dr. Jennings in research work and caring for him.

BRITISH PRESS QUESTIONS CANADIAN BUYING TACTICS

MANCHESTER, England, March 30 (C.P. Cable). — Commenting on a recent statement by H. H. Stevens, Canadian Minister of Trade and Commerce, the Manchester Daily Despatch said to-day:

"Here we have a frank admission that Canada sells $69,000,000 worth of goods to the Mother Country in excess of what she buys, yet she spends $90,500,000 in America beyond what America spends in Canada. Is it not sound business, to say nothing of Imperial patriotism, to divert at least $70,000,000 of that from the United States to Great Britain?"

France Bars Wood From United States

PARIS, March 30 (C.P.). — The official journal printed two decrees to-day, barring United States finished wood, such as oak flooring and similar products, from France until January 1, 1933, and common woods until July 1, 1932, because of exhausted import quotas.

Two new classes of electrical goods, meters and transformers, were added to the electrical goods quota established in a decree issued January 9.

COUPLE ROBBED, GIRL ABDUCTED ON LONELY ROAD

Police Find Young Woman at Home After Alarm is Raised.

STORIES DIFFER.

Escort Badly Beaten Up, Creates Sensation With Account of Affair.

PATERSON, N.J., Mar. 30. — A dramatic recital of the "kidnapping" of a young Paterson woman and the savage beating of her escort caused a short-lived sensation here early to-day.

State and local police organized a frantic search for Miss Molly Baker, 23, when John H. Jeffs, Philadelphia, staggered into police headquarters, bruised and bleeding, and told how two men with pistols had beaten and robbed the pair as they sat parked in an automobile a loenly lane, and then carried off the girl. They loaded her into their automobile, screaming and kicking, he said, and drove away.

Description of the young woman, furnished by Jeffs, was broadcast and automobiles were stopped and searched.

Safe At Home.

It was while the search was most feverish that police learned Miss Baker was safe at her home here.

'She, too, told of being "abducted" but her story differed from that of Jeffs.' Two robbers took $685 from Jeffs, she said, and her handbag. They also stole the keys. As Jeffs and Miss Baker devised plans for starting the automobile, she declared, two men drove up, forced them from the automobile, and severely beat her escort. She was unable to say whether they were the same men.

They then forced her to accompany them, she said, and later she was returned to her home unharmed.

Both Jeffs and Miss Baker were questioned further.

Crime Wave Sweeps Large Indian Cities

BOMBAY, March 30 (C.P.). — India's larger cities are experiencing a crime wave which the police attribute to a well-organized gang which works with swiftness and efficiency.

To-day Chunilal Nandram, a prominent cotton broker, was attacked on the street in broad daylight in front of a bank, beaten, chloroformed, and robbed of $5,000 His assailants escaped.

Yesterday a well-known Indian engineer was kidnapped by five men who stole all his money. A European who poses as Maurice Chevalier, the actor, has victimized numerous persons in Bombay and Madras by a confidence game.

NICHOLAS' EXILE ENDS

BUCHAREST, Rumania, Mar. 30. (AP)—Prince Nicholas, who angered his brother, King Carol, by marrying a commoner, Madame Jana Delet), is expected back here at the end of this week from his brief "exile" in France. The Kotrotseny Castle is being prepared for him, but it was not known whether he would bring his bride.

Succumbs to Gas

MONOXIDE FUMES FATAL.

James A. Beatty, of Morrow & Beatty, Ontario power contracting firm, was found dead beside his car near Pickering on Monday. Attempting to hoist the rear wheels, he had fallen forward after breathing the fumes.

88 APPLICATIONS FOR CARETAKER ARE CONSIDERED

A. M. Cowling is Appointed Caretaker of New Rest Rooms.

TENDER WAS LOWEST.

Wellington Bradshaw is Reappointed Market Toll Clerk.

Eighty-eight applications for the position of caretaker of the new city restroom, soon to be opened, were considered last evening by the Property Committee of the City Council.

A. M Cowling received the appointment and will be instructed in his duties by Alderman Fred Tuggey, chairman of the committee. Cowling's tender was $325 a year and he was stated to be just the right type of man the city required for the job, his character being above reproach.

His tender was the lowest. One woman applied offering her services at one dollar a day. Others ranged from eight dollars a week to twenty-five. Many applications were from men living outside the city and one Norwood man applied.

It took the committee more than an hour to systematically consider the huge stack of applications.

Wellington Bradshaw secured the re-appointment as market toll clerk. He offered the city $1,200 for the job, an increase of $350 over the amount he paid for the position last year.

The only other application for the office was from Walter Fisher, his offer being $975.

Henceforth the city clock will be illuminated at the same hours that the street lights are on. Alderman Tuggey reported that the time clock controlling the clock lights was not working properly and it had been suggested that the clock lights be hooked up with the street lighting system so that both could be controlled at the same time. The committee agreed to this proposal.

TASCHEREAU LAYS OBJECTIONS ON SEAWAY BEFORE BENNETT

Sees No Benefit for Quebec, Maritimes or B.C.—Prairies Indifferent.

RAPS ONTARIO'S SHARE.

MONTREAL, Mar. 30. (C.P.)—In emphatic terms Premier L. A. Taschereau of Quebec has laid before Premier R. B. Bennett the objections of this province to the proposed canalization of the St. Lawrence waterway. Declaring the attitude of the province is unaltered, Mr. Taschereau wrote Premier Bennett an exhaustive summary of the case against the scheme. Text of the letter was made public here last night.

Interest of United States in the project is chiefly in connection with electric power, Mr. Taschereau said "We know something of this at Quebec," he added, "where constant efforts are being made to permit the exportation of our electric power. In order to close the door to all such requests, we have

(Turn to Page 5, please)

The Baggageman's Dilemma

VAN NUYS, Cal. March 30 (C.P.). — Ralph E. Kidd, baggage agent, received a shipment of rabbits recently. The owner so far has failed to call.

In the meantime, the rabbits, numbering two dozen when they arrived here, gnawed their way out of their boxes. Kidd rounded them up. He found three dozen. Now there are four dozen.

$100,000 FIRE

HAZLETON, Pa.—A central city business block was in ruins today as the result of a fire which destroyed four buildings at an estimated loss of $100,000.

Flames of undetermined origin which started in the basement of a women's apparel shop quickly spread to three other establishments in the block.

FIRST READING IS GIVEN BILL AFTER CLOSURE

Four Divisions Take Place in House During Long Day.

PASSES COMMITTEE.

Commons Adjourns at 4.30 After Passing Relief Bill Through Committee.

OTTAWA, Mar. 30.—(CP)—Climaxing a hectic day of debate, the House of Commons this morning gave first reading to a government bill to extend until May 1 the terms of the unemployment relief act of last session. Tempers frayed and a general hubbub reigning, the House rose at 4.30 this morning after the longest day of sustained battling in some years.

The Bennett government secured a majority of 36 when the house adopted a resolution authorizing the presentation of the extending bill. The vote was 100 to 64 with the Liberals and the bulk of the United Farmer - Progressive - Labor group pitted against the Conservatives. A few minutes earlier, the ministry had a majority of 37 when the House voted 107 to 57 on a motion "that the question be now put."

Shortly after the house met in the afternoon, closure was applied to the debate on the resolution. By adopting 83 to 49, a motion made by Premier R. B. Bennett, the House forced a division by 2 a.m., and limited speeches during the day to twenty minutes. Notice of the closure motion was given by the Prime Minister on the eve of the Easter recess.

Fourth Vote of Day

A fourth vote took place during the sitting and once again the government secured a substantial majority, Hugh Guthrie, Minister of Justice, when the house was in committee stage considering the resolution authorizing the presentation of the bill, moved a change in terminology. By a standing vote, the House passed it 102 to 62.

The Government's fluctuating majorities were caused by the Gin-

(Turn to Page 3 Please)

CALL GOES OUT TO IRISH OF U.S.

Editor Who Issued Summons in 1916 Sends Out Similar Appeal.

RACE CONFERENCE.

NEW YORK, March 30 (C.P.). — Thomas J. Ford, president of the Irish World, a New York newspaper, to-day issued a call, through the paper, for an Irish race convention in New York "at a place and time to be determined at a preliminary conference."

The call asked election of delegates for the convention by all Irish-Republican organizations in the United States.

"We do not believe there will be any declaration of war on Ireland by England," the call said. "The oath of allegiance will go; the land annuities, which belong to Ireland, will be retained. England will bluff and bluster, but England will back down when she finds that Irish Republicans are determined to hold their own and when she learns that the Irish in America are giving every support possible to aid Ireland achieve full and complete independence."

A similar Irish race convention was held in New York in March, 1916, following the same sort of call from Ford in the Irish World.

Engineer Is Ordered To Repair Sidewalks

City Engineer Parsons was instructed last evening at a meeting of the Board of Works to make certain needed repairs to city sidewalks. It was declared that there were certain corners where the pavement had sunk, which caused them to be covered with water during rains and thaws.

The city streets which have been cut up during the winter traffic will not be repaired for another month, it was decided. The roads were said to be in a worse condition than for many seasons.

Tenders will be asked for the oil and cement required by the city during the year. The city engineer was also instructed to level off the Hilliard farm property from which the city had taken earth during the operations of levelling the new park on Water street.

Plea of Insanity To be Submitted By the Defence

Three Alienists Engaged By Government Will Submit Evidence in Greenshield's Murder Trial Now Being Heard in Cobourg Before Mr. Justice Raney.

GRAND JURY BRINGS IN A TRUE BILL
CROWN CONCLUDED ITS CASE AT NOON

Thirty-eight Petit Jurors Were Called Before Panel Could Be Completed—Provincial Constable Tells of Highway Accident to Prisoner Last June.

(By Staff Reporter)

COBOURG, Ont., March 30—Three alienists engaged by the government as specialists in mental diseases followed the evidence for the Crown this morning in the trial of Hugh Greenshields of Campbellford for the murder of his son William on Friday, November 13 last, and will probably be major witnesses in supporting the defence plea of insanity prepared by N. A. MacColl, of Campbellford, counsel for the accused.

These experts are Dr. T. B. McGhie, director of Ontario Hospital Services, Dr. J. A. Hannah, nevro pathologist, and Dr. W. C. Herriman, all of Toronto.

Thirty-eight petit jurors were called this morning before the trial jury was finally selected. C. A. Payne, K. C., of Belleville, is special crown prosecutor, assisted by Crown Attorney F. D. Boggs, K. C., of Cobourg.

Greenshields pleaded not guilty and for two hours, crown witnesses testified against Greenshields, and identified three-foot scantling with which he is alleged to have used to beat his son to death and injured another son.

Coming Down Stairs

Mrs. Tillie Woods of Campbellford testified that when she entered the Greenshields' house about 11 a.m. on the day of the tragedy, the father coming down the stairs said to him, "I don't know what made me do it, something came over me."

Greenshields was crying bitterly and seemed to be in a state of extreme nervous tension.

Mrs. Woods said the accused had always appeared to be a very kind father.

Mr. Payne: "Did he appear normal when he spoke to you that day?"

"I didn't think so; that was why I tried to quiet him."

In a voluntary statement to Provincial Constable W. J. Carey at Cobourg late in the afternoon, Greenshields said "Something seemed to come over me. I don't know what it was. I took a drink of iodine. I don't know whether it was before or after I hit the boys. I saw blood on them and went down and told Mrs. Rutherford."

Accident in June

Provincial Constable McBrien of Belleville recalled that on June 16, 1931, Greenshields was struck by an automobile on the Provincial Highway three miles west of Trenton and was unconscious nearly three days.

"Greenshields told me on June 18th that he knew nothing of the accident and could remember only the fact that he had been walking on the shoulder of the road. Two weeks later he was still very weak, and said his head bothered him with pains."

Dr. W. E. Wilkins, Cobourg, who was present when Greenshields made the statement to Constable Carey, said the accused seemed to be mentally clear at that time and capable of making a statement.

The Crown concluded its case at the noon recess.

A true bill was returned this morning by the grand jury in the trial of Hugh Greenshields of Campbellford for the murder of his young son on the morning of November 13 last. The Spring Assizes opened here yesterday with Mr. Justice Raney presiding.

Following His Lordship's address, the Grand Jury retired to hear the evidence of the Crown in this capital case as adduced by C. A. Payne, K.C., of Belleville, special prosecutor. With the prospect of this preliminary occupying most of the afternoon, the Court was shortly after adjourned until this morning awaiting the Grand Jury's decision as to whether Greenshields should be put on trial.

Mr. Justice Raney cautiously intimated that he expected the Grand Jury to bring in a true bill.

The only other case on the docket was an application for divorce by Mrs. Florence May Hall of Port Hope from Gilbert M. Hall, until recently, at least, an enforced sojourner at the Prison Farm, in Guelph. This action held the likelihood of engaging the court for part of the afternoon, but it encountered a knot of red tape in the examining of the first witness and was set over to the non-jury sittings in May.

The Grand Jury panel was as follows: John F. Jones, Hastings, foreman; Hilliard Jones, Campbellford; Henry Tinney, Cavan; Gordon Thompson, Percy; Manley Rosebush, Darlington; H. Denton, Cobourg; Ernest Joyce, Haldimand; W. A. Adams, Clarke; Fred Brimacombe, Clarke; D. Butters, Hamilton Township; T. Butters, Hamilton; J. F. Flood, Port Hope; Avery Johnston, Bowmanville.

N. A. MacColl, of Campbellford is defending Hugh Greenshields. Sixteen witnesses have been subpoenaed from Campbellford, nearly all of whom were heard in the preliminary trial and at the inquest. It was plainly intimated that the

(Turn to Page 3, please)

TWO RUM CRAFT IN POLICE HANDS

Yacht and Former Sub Chaser Yield Cargoes Worth $150,000.

13 MEN ARRESTED.

NEW LONDON, Conn., Mar. 30. —The Game Cock, described by officials as a British liquor supply boat, and the yacht 247 of Boston, were seized last night by coastguard patrol boats from the New London base. They carried liquor valued by authorities at $150,000. Thirteen in the crews were arrested.

The crew of the Game Cock were all from Nova Scotia. The Game Cock of Bridgetown, Barbados, liquelled for forfeiture as a result of a previous seizure, was captured three-quarters of a mile south of Coggeshall Ledge, near Newport, R.I., as she came in from the high seas. Coastguard officials expressed the belief she had intended to land her alleged cargo of 1,650 cases of liquor on a beach.

2,000 Cases Aboard.

Registered as a pleasure craft, the Boston yacht was captured eight miles south of the Sakonnet River, R.I., light on the high seas with 2,020 cases of liquor aboard. During the world war she was used as a navy submarine chaser.

The Game Cock was captured last November and freed under $7,500 bonds.

Under escort of a coastguard boat the Game Cock left this port to-day for Providence, where it will be surrendered with her cargo to customs authorities. The crew will be arraigned there also.

The 247 will be surrendered to the collector of customs in New London and the men will be arraigned here.

Dozen Recent Fires Worry New Glasgow

NEW GLASGOW, N. S., Mar. 30—(CP)—Officials of the New Glasgow fire department, worried during the last few months by the suspicion that a dozen costly fires were caused by incendiaries, had a new problem this morning as they investigated a blaze in St. George's Anglican church, corner of Temperance and Forbes Streets.

There had been no fire in the church furnace since Monday, and the firemen were at a loss to explain the cause of the outbreak.

NEWS IN BRIEF

SHORT ITEMS RECEIVED OVER C. P. WIRE.

WOMAN FALLS TO DEATH.

CLEVELAND.—A woman who registered as "Dora J. Smith, Madison, Wis.," plunged 11 stories to her death early to-day from the Hollenden Hotel here. She was about 40 years old.

Hotel employees could give no reason for the woman's fall.

LAD DIES OF INJURIES.

KITCHENER. — Nine-year-old Kenneth Becker, injured Saturday afternoon when he fell from the rear of a truck, died in the K-W Hospital late last night without regaining consciousness. In the fall, he struck his head.

An inquest will be held.

$80,000,000 DEFICIT.

ROME.—A deficit of $80,000,000 for the fiscal year 1932-33 was indicated in the budget estimates presented to-day to the Chamber of Deputies. Receipts were estimated at $1,010,000,000 and expenditures at $1,090,000,000.

PITCHER TURNS SLEUTH.

AUSTIN, Tex.—Rip Collins, veteran Major League pitcher, will be striving to outwit Texas criminals instead of American League sluggers this summer.

Illness has caused Collins to return his unsigned contract to the St. Louis Browns and join the picturesque Texas Rangers.

DIES ON WAY TO DOCTOR.

BROCKVILLE.—En route to a doctor for treatment, George G. Leverette, 49, Frankville, died from heart disease late yesterday.

REMAND IN FRAUD CASE.

TORONTO.—James Mangan, of New Zealand, arrested by Scotland Yard on request of Toronto police, was remanded without bail when he appeared in Police Court here today on a charge of obtaining money by theft and fraud. Mangan arrived here last night from Halifax.

CHAMBERLAIN HONORED.

LONDON.—Neville Chamberlain, Chancellor of the Exchequer, will be guest of honor at the Empire Day luncheon of the Canadian Chamber of Commerce in Great Britain.

MURDER TRIAL ADJOURNED

BRANTFORD—R. Bruce Robertson appeared in police court today on a charge of having murdered his wife at their home on Monday and was given a formal remand for a week. The authorities are awaiting the verdict of the inquest which was opened yesterday at Burford but was adjourned until April 12. A further remand for Robertson will likely be given when he appears again.

CASSIDY WILL DIE

MONTREAL.—The Court of Appeals here to-day dismissed the motion for a new trial for Austin Cassidy, Ottawa, condemned to death for the murder of Bert Marshall, Ottawa athlete, on Oct. 12, 1930. Cassidy will hang at Hull on April 18 unless the Minister of Justice intervenes with a reprieve.

SEA LORD TO RETIRE

LONDON—Reports were current today that Sir Frederick Field would retire as First Sea Lord, a post he has held since 1930. He commanded the special service squadron which visited Canada in 1924, on which occasion he opened the Canadian National Exhibition at Toronto, and his speeches in the Dominion attracted considerable attention.

ROMAN RELICS FOUND

CASTEL, Gandolfo, Italy — Ancient Roman statues said to be of great value have been unearthed during the restoration of the garden at the Villa Barberini, summer retreat of the Pope, it was disclosed to-day. There is a headless horseman of the second century, the head of Emperor Domitian and a full length Juno. These will form the nucleus of a small museum to be created at the villa.

Discover Wreck Of Treasure Ship

NORFOLK, Va., March 30 (C.P.). — Captain H Wiley, of the Romano Marine Salvaging Company of Seattle, announces that he had located the wreck of the Ward liner Merida about 65 miles north-east of Cape Charles.

He said he would leave to-day by plane for Seattle to make preparations for operations to salvage the ship, which went down on May 12, 1911, with a cargo of gold, silver and jewels valued at between $4,000,000 and $5,000,000.

BISHOP SWEENY METROPOLITAN FOR PROVINCE

Elected Unanimously by House of Bishops to Succeed Late Archbishop of Huron.

ONLY NAME MENTIONED.

Move Makes Toronto an Archdiocese and Bishop Sweeney Second Archbishop.

KINGSTON, Mar. 30. — Rt. Rev James Fielding Sweeny, senior bishop was elected yesterday Metropolitan of the Ecclesiastical Province of Ontario.

The House of Bishops which assembled here for the consecration of the new Bishop of Ontario, met in closed session immediately following the ceremony. The announcement which had not been expected until a later date resulted from the meeting. It is understood that Bishop Sweeny's name was the only one mentioned for the post in which he will succeed the late Archbishop of Huron.

Those present at the meeting were: Rt. Rev. J. F. Sweeny of Toronto, Rt. Rev. C. A. Seager of Huron, Rt. Rev. John Lyon of Ontario, Rt. Rev. J. C. Roper of Ottawa, Rt. Rev. D. T. Owen of Niagara, Rt. Rev. Roxborough Smith of Algoma, and, as a visitor, Rt. Rev. J. C. Farthing of Montreal.

Second Archbishop

With the election yesterday of the new metropolitan of the Province of Ontario, Toronto becomes automatically an archdiocese and Bishop Sweeny its second archbishop.

He is the first bishop of Toronto to be Metropolitan of Ontario, Archbishop Sweatman being Metropolitan of the ecclesiastical province of Canada and Primate of all Canada. He follows a line of notable archbishops, of which Archbishop Hamilton, Ottawa, was first; Archbishop Thornloe, Algoma, second, and Archbishop Williams, Huron the third.

The archbishop is in his 75th year, having been born in London, Eng., on November 15, 1857. He is a graduate of McGill University, the Theological College, Montreal, and Trinity College, Toronto, Bishops' College, Lennoxville, honored him with a D.C.L. degree in 1914, since when King's College, Windsor, N. S., and Wycliffe College have also conferred the honorary degree. McGill University, his alma mater, gave him the honorary degree of L.L.D. in 1921.

Ordained In 1880

Ontario's new Metropolitan was ordained a deacon in 1880, at St. George's Church, Montreal, Bishop Bond officiating. The following year he was elevated to the priesthood the service taking place at Christ Church Cathedral, Montreal. For two years he was incumbent of St. Luke's Church, Montreal, coming to Toronto in 1882, when he was appointed rector of St. Philip's Church. In 1889 he was appointed a canon of the Cathedral of St. Alban the Martyr, and in 1905 Archdeacon of Simcoe which was enlarged to Simcoe and York in 1907. In 1909 Archbishop Sweeny was elected to the [illegible] of Toronto, on February 19, and consecrated by Rt. Rev. Charles Hamilton on Thursday, March 25 in St. James' Cathedral.

ONTARIO GRAIN

TORONTO, March 30. — Wheat, 54c to 57c; barley, 35c to 40c; oats, 25c to 27c; rye, 45c buckwheat, 43c to 45c; corn, 36c.

Five Die in Flinton Blaze

A father's futile attempt to rescue an aged woman from the flames that reduced their home to a pile of smouldering embers at Flinton fifty miles north of Napanee on Sunday, cost the lives of his wife and three children. Mrs Almeda Beckwith, 82, shown in (1) ABOVE, landlady of a combined house and store, raised the alarm. She was overcome and died in the blaze. Leo Cassibo, tenant of Mrs. Beckwith, attempted to rescue her. He is pictured in (2), with his three-year-old son Ralph, whom he carried from the blaze. Kenneth Champagne, aged 16 (3), also attempted to rescue Mrs. Beckwith, his grandmother, but was driven back by the flames.

KIDNAP PUZZLE REFUSES TO FIT

Clergyman Claims Negotiators Been Approached With Plans for Return of Baby.

RESIDENTS QUESTIONED.

HOPEWELL, N. J., Mar. 30. — The Norfolk and Hopewell angles of the Lindbergh kidnapping puzzle still failed to fit together today as the baby's captivity stretched on toward a full month.

In Norfolk one of the three negotiators trying to get Charles A. Lindbergh, Jr., back from the kidnappers who stole him March 1 declared Col. Lindbergh had asked them to carry their efforts forward.

In Hopewell Col. Lindbergh was quoted as expressing the belief again that "no specific significance" attaches to the Norfolk activities.

It was the Rev. H. Dobson-Peacock, former Canadian minister and prominent Norfolk clergyman, who gave out the statement there. Returning yesterday from a trip to the famous airman's home here, he said he and Rear Admiral Guy H. Burrage and John H. Curtis, boat builder, had been authorized to continue negotiations.

Satisfactory Visit

He said his visit made with the aid of a navy plane "was satisfactory." The negotiators have been approached by some one they believe to be acting for the kidnappers.

Department of Justice Agents began questioning residents in this vicinity. Among other developments was a visit by two Kansas City detectives who are in New Jersey seeking Martin Dispew in connection with the kidnapping of Mrs Nell Donnelly of Kansas City. They said they gave Schwarzkopf "pretty good" information on the Lindbergh case.

BISHOP OF JERUSALEM IS GIVEN HIGH PRAISE

(By Thomas T. Champion, C.P. Staff Writer.)

LONDON, March 30 (C.P. Cable) —The selection by the Archbishops of Canterbury and York of Rev George Francis Graham-Browne as Bishop in Jerusalem means the appointment of a remarkable man for one of the most interesting offices in the Anglican Church.

Rev. Dr. Graham-Brown is now principal of Wycliffe Hall, Oxford famous centre of evangelical training. Son of a missionary in China he served in the war as an officer of the Scots Borderers and was wounded in action. Subsequently taking holy orders, he was appointed principal of Wycliffe in 1925.

Youth Kills Seven Then Calls Police

OSLO, Norway, Mar. 30.— (A.P.)— A family tragedy, in which a young man of 21 killed his father, mother and five brothers and sisters with an axe and then set fire to their home was discovered at Verdal, near Trondheim to-day when the sheriff answered a mysterious telephone call.

A youthful voice had called the telephone exchange, saying: "Hello, operator! Get me the sheriff and the fire brigade." The sheriff was notified and rushed to the house immediately. Neighbors said the young man had shown signs of increasing nervousness during the last two days.

COMMITTEE WILL PROBE SCHOOL GRANT PAYMENTS

REGINA, March 30 (C.P.). — Appointment of a committee this year to examine into the whole question of payment of school grants was announced here last night by Premier J. T. M. Anderson during an address.

The Premier criticized actions of the Liberal Opposition in the Legislature and at public meetings stating the address of J. C. Gardiner, Opposition Leader, last week was permeated with a spirit of political bitterness and hatred seldom heard in Saskatchewan.

In connection with the wheat pool guarantees the Premier said that "this money eventually will be paid back to the Province and the interest will be paid by the wheat pool and the pool elevator company. As a matter of fact, the first payment of interest amounting to over $300,000 was provided by the pool a few days ago."

People in Hawaii are resuming the construction of homes.

GASOLINE BLAST FATAL TO FOUR AS HOUSE BURNS

Tragedy Occurs When Girl Pours Gas in Stove to Start Fire.

SON BADLY BURNED.

Eldest Daughter Gives Life in Vain Effort to Save Sick Mother.

GOGAMA, Ont., Mar. 30. — (C.)—Four members of one family are dead to-day while another is seriously burned as a result of a gasoline explosion which ignited their dwelling late yesterday and trapped the occupants in the burning building.

Mrs. A. Labrie, 49, her three daughters, Bertha, 21, Clarina, 9, and Dorothy, 4, while Joseph, 18, who was working in the yard at the time of the explosion, was badly burned when he attempted to rescue his mother and sisters. A fourth sister, Evelyn, saved herself when she leaped from an upstair window.

Pours Gas in Fire.

The explosion occurred late yesterday when Bertha, the eldest [illegible] is said to have poured gasoline on the fire, mistaking it for coal oil. The frame dwelling was [illegible] burst into flames and despite heroic rescue efforts of Joseph and Bertha, the four perished in the flames.

Bertha sacrificed her life in an effort to save her mother. Dashing up the stairs to the upper storey where her mother was in bed the girl attempted to drag her to safety only to be caught by the raging flames.

DISCUSS SLASH IN OCEAN RATES

Two British and U. S. Lines Strongly Opposed in Reduction Suggestions.

BEHIND CLOSED DOORS.

BRUSSELS, Mar. 30. (AP)—Representatives of the principal passenger steamship lines met here behind closed door at noon to-day to discuss reduction of passenger rates across the Atlantic.

The agenda of the conference was closely guarded but it was known that certain lines were prepared to press for a considerable slash in fares with a view to increasing travel during the coming summer tourist season.

The alignment in favor of reduction was understood to include the two British and the United States lines while a reduction was opposed by the Canadian Pacific, the German, the Cunard, the French Danish and Swedish lines and the Italian group.

These latter, in opposition, contended a cut in rates would result only in losses of revenue without increasing the number of passengers carried.

Other questions of mutual interest were also up for discussion at the meeting. W. H. Roper, director of the North Atlantic conferences offices here said, however, that no great difficulties were expected to arise. It was considered possible that an official communique would be issued at the conclusion of the conference, announcing its decisions.

Five mayors, including a railway signalman, a depot manager, two freight handlers and a former cooper-shop plate maker, were honored guests at a dinner given recently at Derby, England, by a railway executive.

DEATH ENGINE HAD NO LIGHT

Fireman Makes Revelation During Coroner's Inquest at Belleville.

NO BLAME ATTACHED.

BELLEVILLE, March 30. — At Coroner Dr. R. W Tennent's inquest last night on Everett Mastin, Dorothy Darlington, Renotta Storr and Miles Cumming, all of Point Anne, the jury returned a verdict of death due to injuries received when passenger train Number 18 west-bound, struck their automobile also travelling west at the Gibson's Crossing. No blame was attached to the fireman or the engineer of the train.

The jury strongly recommended that either a watchman or gates be placed at Gibson's Crossing.

James R. Byers, the fireman, affirmed that the lights of the engine had been turned on when the dusk fell, but that at Kingsford, 16 miles east of Belleville the headlight had gone out. He was sure of this, as he could see it in front of the engine until it went out.

Engineer Knew.

He insisted that the engineer had known of this, and had mentioned to Byers that the light was out. According to Byers the train had not been stopped to repair the headlight, as they had not time. He informed the jury that it would have been too dangerous for him to climb out on the running-board to repair the lamp as it was icy and covered with sleet.

On the train entering Belleville, Byers stated he had detected an odor of coal oil, as he thought. He was of the opinion at the time that it was just one of the spare cans of coal oil carried in the cab which had been upset.

He next saw sparks fly from the rear of the engine, but although he looked he could see nothing at first. When he finally saw part of the car under the wheels he told the engineer and the train was immediately stopped.

British Teachers Demand Former Pay

LONDON, Mar. 30.— With conference and resolution the British school teachers is heatedly demanding to have the pay cuts restored. The economy budget last September imposed a ten per cent. salary cut on the school teachers, who was further hit by the reduced exemption for income tax.

Now, with a balanced budget virtually certain, the teachers, male and female, are up in arms for the old scale. One speaker at the conference of the National Association of Schoolmasters, told of one school where two fully qualified schoolmasters were paid less than the caretaker, of another where the schoolmaster and caretaker were each paid about £15 a week.

Heavy Snowfall Is Boon To Farmers

TORONTO, March 30 (C.P.) — Heavy snow which marked arrival of Spring in Southern Ontario proved a boon to farmers, according to the weekly crop report issued by the Ontario Department of Agriculture. The snow, which was general throughout the Province, provided a welcome blanket for fields of grain, and aided completion of logging operations in some sections.

Brant County reports an advance in the price of butter, while cream prices moved higher in Glengarry and Haldimand counties. Egg prices dropped in Haldimand, however the report says.

Seeding operations, begun some weeks ago in Essex County, were resumed March 17 and succeeding days, but halted again by heavy snow March 21, the report indicates.

WHEAT REGULATIONS FAIL.

ATHENS, March 30 (C.P.) — Negotiations under way for the purchase of Canadian and United States wheat, it was announced today, were without definite result. Negotiations with Argentina have broken down.

Canada has no commercial treaty with Greece so any wheat from there would be subject to a 10 per cent. import duty.

ADVERTISE IN THE EXAMINER

JAPANESE DRIVE CHINESE ARMY BACK TO LINES

Skirmishes Punctuate Lull in Peace Parleys Slated to Reopen Thursday.

BREACH WIDENS.

Reports Show 61 Civilians Killed, 216 Wounded in Settlement During Fighting.

(By Morris J. Harris A.P. Staff Correspondent.)

SHANGHAI, March 30. — A skirmish between Japanese and Chinese forces at Chiawangmiao took place to-day, according to Japanese military authorities, punctuating a lull in the peace parleys which are slated to be resumed again to-morrow.

The Japanese said the Chinese were driven to the south side of Soochow Creek, on the north side of which they were reported last week to have been digging trenches and erecting defences. The Japanese notified British authorities then that drastic measures might have to be taken to force the Chinese to observe the limits fixed in General Uyeda's ultimatum of last February.

The Japanese peace negotiators, meanwhile, charged the parleys were being delayed because the Chinese delegates lacked responsibility and authority to make decisions, and the Chinese countered with a charge that the Japanese were trying to break up the conference.

Chinese officials expressed strong resentment against the tactics of the Japanese, charging they were trying to throw responsibility for the deadlock on the Chinese.

Parley to Collapse.

The Chinese press featured reports that the peace conference was doomed to collapse. Other observers also expressed the belief that the breach between the negotiators was widening.

Five Japanese soldiers were wounded when two motor trucks on the way to the front lines struck submerged mines near Kating. The Japanese said the Chinese honeycombed a wide area in that section with explosives before they retreated.

The municipal police of Shanghai reported 61 civilians were killed and 216 wounded in the International Settlement during the period of hostilities. Their survey showed, they said, that 314 projectiles fell within the settlement during the fighting, damaging 262 buildings. Approximately 486,000 persons were deprived of the means of subsistence, they said, due to the shutting down of industries in the settlement during the fighting.

Warkworth

Miss Clara L. Ewing of Toronto is spending a week with her father, Mr. P. S. Ewing.

Mrs. Annie McCracken has returned after spending the winter in Toronto with her brother, J. D. Kelly.

Miss Helen Armstrong of Burford is spending the holidays with her parents, Dr. C. C. and Mrs. Armstrong.

Miss Mary Phillips of Middleville is spending Easter holidays with Mr. and Mrs. Oscar B. Phillips.

Miss Eleanor Patterson is spending the holidays at the parental home, Alliston.

Miss M. Hicks is spending the holidays with her parents, North Gower.

Miss Ruby O'Neill is spending the holidays with her father.

Miss Clara Richards is visiting relatives in Toronto.

Mr. and Mrs. W. H. Harvie of Windsor, Mr. and Mrs. Roy Harvie of Detroit and Dr. Hugh Harvie of Detroit spent the week-end with their parents, Mr. and Mrs. George Harvie.

Miss Marjorie Booth of Toronto spent the week-end with her parents, Mr. and Mrs. K. B. Booth.

Miss Hilda Garbutt of Toronto spent the week-end with her parents, Mr. and Mrs. F. W. Garbutt.

Mr. Gerald Smale of Toronto spent the week-end with his parents, Mr. and Mrs. A. M. Smale.

Mr. and Mrs. Gordon Greenly of Toronto spent the week-end with his parents, Mr. and Mrs. James Greenly.

Mr. and Mrs. Archie Frost and Margaret of Marmora are visiting her parents, Mr. and Mrs. W. V. Drewry.

Misses Margaret Richards and Ina Bowen and Mr. Everett Maycock who are attending Normal School at Peterborough are spending the holidays at their homes here.

Born—To Mr. and Mrs. Alex Merrill, Monday, March 28th, a son.

Miss Waive Janeway of Peterborough spent the week-end with Mr and Mrs. Jack Leonard.

Mr. and Mrs. A. Aird of Toronto are spending the holidays with her parents, Mr. and Mrs. A. Mowat.

Mr. Jack Caywood of Bowmanville spent the week-end with Mr and Mrs. Robert Walker.

Mrs. (Rev.) Louis H. Fowler of Lancaster is visiting Mr. and Mrs George Dawe.

BOERSE TO OPEN APRIL 12.

BERLIN, March 30 (C.P.). — The Boerse Committee decided to-day to resume official quotations on April 12.

The Boerse was closed during the financial crisis last summer. It was re-opened February 25 for restricted trading after having been closed five months.

New, Delicious Whole Wheat Biscuits

Ideal bed-time snack because wholesome and easy to digest

FOR eating late at night, Muffets are ideal. Simply toasted ribbons of whole wheat, they are wholesome and easy to digest.

Satisfying too, because supreme in nourishment, with all the bran and mineral of the wheat. And in addition, the only whole wheat biscuit which contains the sunshine Vitamin D, rarest of all the vitamins.

Delicious taste of toasted whole wheat tempts your appetite. The wheat grains are rolled to a delicate ribbon of open texture which is wound round and round to size. Then baked in electric ovens and toasted through and through.

Try Muffets. If you do not agree they are the finest whole wheat biscuit you have ever tasted, we guarantee to refund you the cost of the package.

At all grocers. Have a package in the pantry always. You will enjoy them served in many ways, at any meal, at any time of day.

MUFFETS

Made in Canada by The Quaker Oats Company
Largest Cereal Millers in the Empire

2081

Bruening Promises Delegate For Parley

BERLIN, March 30 (A.P.) — Chancellor Heinrich Bruening advised Ramsay MacDonald, Prime Minister of Great Britain to-day that he would not go to London for the proposed four-power conference, but that he had delegated Under-Secretary Bernhard Von Buelow to take his place.

The decision of Premier Andre Tardieu of France to see Mr. MacDonald before the conference, and then return to Paris without awaiting its opening, caused both Chancellor Bruening and Foreign Minister Dino Grandi of Italy to decide their presence at London was not necessary, a Foreign Office spokesman said.

OFF FOR INDO-CHINA

BUCHAREST, Mar. 30. —(AP)— Ionel Ghika, Rumanian flyer, took off today in a Rumanian built plane on a flight from Bucharest to Saigon, French Indo-China.

He planned five intermediate landings, the first of them at Aleppo, Syria.

Tempting, ready-cooked Heinz Spaghetti can be a meal in itself. Prepared with special cheese, butter, milk and rich tomato sauce—it contains a maximum of nutriment.

But the addition of bacon and peas or eggs and spinach gives you a perfectly balanced, tempting luncheon at very low cost. *Heinz cooked Spaghetti—four convenient sizes at your grocer's.*

SP18

ONE OF THE 57

HEINZ SPAGHETTI

—Established at Leamington, Ontario, in 1909

COOKED READY TO SERVE

OXYGEN KILLS COFFEE FLAVOUR

So We Removed All Oxygen

Here's what happens:

If there is air inside the tin or package or if air is allowed to get in—

Coffee loses flavour, deteriorates.

Exclusive Vita-Fresh Process Removes all Oxygen

Maxwell House Coffee is now packed so that all oxygen is completely *taken out* and *kept out* from the sealed tin. This new Vita-Fresh packing method is absolutely exclusive to Maxwell House Coffee.

So you can not only count on the famous quality of Dixie's far-famed blend. You can now be sure that this quality is protected so as to guarantee richer flavour and smoothness *always*.

Today, tell your grocer to send a sealed and locked tin with the words "Vita-Fresh" marked on it.

Air Inside the Package *Kills* Coffee Flavour

Loose or bag coffee loses 65 per cent. of its flavour in 9 days after roasting.

Coffee in old-fashioned tins or cardboard cartons loses 45 per cent. of its flavour in 9 days after roasting.

MH17-32

ROASTED AND PACKED IN CANADA

FIRST READING IS GIVEN BILL

(Continued from Page 1)

gerites switching their allegiances. In the main division of the day—on the Government resolution—all but three of the third party group joined with the Liberals in opposition.

With dawn breaking, the House adjourned until this afternoon, when the Government bill will be up for second reading.

Crowded galleries sat through the entire day and when adjournment came in the early hours of the morning nearly as many women as men lined the balconies.

Liberals laid down a concerted attack on the unemployment relief proposals during the day. Their arguments were crystallized by Ernest Lapointe, former Minister of Justice, who claimed the ministry, in seeking to extend the "blank cheque legislation" was divorcing Parliament of its rights and prerogatives. Under the terms of the relief measure, the Government could spend as much money as it chose, pass orders-in-council without limit, amend or suspend statutes—all while Parliament was in session.

Closes Debate

John Hackett, Cons., Stanstead, in closing the debate, said the constitutional opposition to the bill with "without substance and without sincerity." The Government, faced with extraordinary conditions, was seeking to alleviate suffering and distress in the best way possible, and the Liberals, in opposing the measure were "standing between those in want and the Government who is attempting to help them."

Feelings ran high toward the close of the long day. When division bells rang for the vote on the resolution, the House broke into singing. "Hail! Hail! The Gang's All Here"; "It's a Long, Long Trail" were intermixed with "Alouette" from the French-Canadians. Then the House moved into committee stage to consider details of the resolution and close harmony ceased. Points of order and appeals to the chairman flew thick and fast as tempers broke from the long sitting. Interruptions and cross-chamber barbs flew backward and forward.

Order was regained by R. B. Hanson, Cons., York-Sunbury, the acting chairman, retracing a step. Liberals contended he had been too hasty in passing without division the Guthrie motion changing the terminology of the resolution. The vote then was taken, resulting in the motion passing. The resolution was passed through committee, the bill introduced and read a first time and the House rose after the longest day's deliberations in some years.

Her Backache Relieved in a Very Short Time

Says Ontario Lady After Using Dodd's Kidney Pills.

Mrs. W. Hineman Strongly Recommends Them to All Kidney Sufferers

Picton, Ont., March 30 (Special).—"Dodd's Kidney Pills regulated my Kidneys and relieved my backache in a short time," writes Mrs. W. Hineman, R.R. No. 9, this place. "They made me feel more like myself. I recommend Dodd's Kidney Pills to anyone that wishes to get relief from backache."

Do you realize what an important part your Kidneys play in your bodily health and length of life? To be well the Kidneys must thoroughly cleanse the blood of all poisonous waste. Sluggish Kidneys permit waste impurities to remain in the blood, causing a slowing up of the system. One is apt to feel tired and drowsy — to have dull, aching back and annoying headaches and dizzy spells.

Assist the Kidneys with Dodd's Kidney Pills. They stimulate the Kidneys and assist in removing the poisons of bodily waste. Dodd's Kidney Pills are endorsed from coast to coast.

LIVERPOOL QUOTATIONS

LIVERPOOL, Mar. 30. (A.P.) — Closing wheat spot, unquoted. Hams long cut, 12-16 lbs., 28s; short cut, 12-14 lbs, 72s 6d; extra skinned 77s; picnics, 5-6 lbs., 51s 6d; bacon, Cumberland cut, 32-40 lbs., 47s 6d; Canadian wiltshires, 94s; clear bellies, 14-20 lbs., 48s 6d; long clear middles, 28-35 lbs., 70s; short clear backs, 12-20 lbs., 67s; shoulders, 12-16 lbs. 54s; lard, prime western in tierces, 40s; American refined in boxes, 41s 6d; cheese, Canadian finest, white, new, 72s; colored new, 71s; linseed oil, raw 18s 9d; petroleum, No. 1, 10d, No. 2, 11d; rosin, types F and G, 15s; turpentine spirits, 59s 9d.

ACIDS IN STOMACH CAUSE INDIGESTION

Create Sourness, Gas and Pain. How to Treat.

Medical authorities state that nearly nine-tenths of the cases of stomach trouble, indigestion, sourness, burning, gas, bloating, nausea, etc., are due to an excess of hydrochloric acid in the stomach. The delicate stomach lining is irritated, digestion is delayed and food sours, causing the disagreeable symptoms which every stomach sufferer knows so well.

Artificial digestants are not needed in such cases and may do real harm. Try laying aside all digestion aids and instead get from any druggist some Bisurated Magnesia and take a teaspoonful of powder or four tablets in water right after eating. This sweetens the stomach, prevents the formation of excess acid and there is no sourness, gas or pain. Bisurated Magnesia (in powder or tablet form—never liquid or milk) is harmless to the stomach, inexpensive to take and is the most efficient form of magnesia for stomach purposes. It is used by thousands of people who enjoy their meals with no more fear of indigestion.

LIFE AND WORKS OF DVORAK IS TOLD

Forms Theme of Y.P.L. Program—"Fickle" Fortune" to be Staged April 7.

CAMPBELLFORD, March 30 (By Examiner Staff Correspondent). — The life and works of Dvorak, Bohemian musician and composer, formed the central theme of the program staged by the Young People's League of St. John's United Church, Campbellford, on Monday evening. A very large attendance was featured, the program being sponsored by the Social and Literary Committee under the convenorship of Elmer Jordan.

The life and works of this great composer was given by Miss Jordan, who very ably handled her subject and gave some splendid word pictures of this world-renowned master of harmony. Assisting with the portrayal, Miss Emma Meiklejohn rendered piano selections of Dvorak and Elmer Jordan sang several of the master compositions.

A very humorous feature of the evening was the reading of six stump speeches, which were debated upon and created a great deal of diversion. The speakers with their subjects were: Miss Dorothy Kingston, "Which are the worst gossips, men or women?"; Elva Mowatt, "The best month of the year"; Miss Muriel Kingston, "The significance of Good Friday, Easter Day and Easter Monday"; Everett Fairman, "The young people of to-day are better than the young people of twenty-five years ago"; Vern Abernethy, "How to make a raft," and Earl Fairman, "Do girls take advantage of Leap Year?"

The president, Earl Fairman, occupied the chair, the prayers being led by Mrs. R. C. Tait.

On Thursday, April 7, the League will sponsor a play which will be produced by the Roseneath Dramatic Society, entitled "Fickle Fortune." This is an up-to-date three-act play which received a great ovation when produced at Baltimore and other places. It is under the direction of Mrs. Albert Tucker.

CAMPBELLFORD

BRIEF AND INTERESTING NEWS ITEMS FROM THE TRENT TOWN.

Mr. J. A. Murray, district cheese instructor, is in attendance this week at the annual instructors' classes being held at Belleville.

Master David Pearse of Peterborough is the guest this week of his grandparents, Mr. and Mrs. C. H. Davidson.

Miss Lilian Benor of the Picton Public Library was the guest over the holidays of her parents, Mr. and Mrs. Chas. Benor. She was accompanied by her friend, Miss E. Sanderson of Toronto.

Mrs. G. H. Free and children are the guests for a few days of relatives at Havelock.

Mr. George Smith of Colborne was the guest on Sunday of his parents Mr. and Mrs. S. Smith, Canrobert street.

Mr. T. E. Hall is in Toronto this week, the Board of Education's official delegate to the Ratepayers' and Trustees' Association's annual convention.

Mr. C. B. Williams was a visitor to Toronto on Monday.

Mr. and Mrs. J. C. Birmingham of Trenton were the guests over the holidays of Mrs. Birmingham's mother, Mrs. C. L. Owen.

Mr. Harry Belford of Codrington was a business visitor to town on Tuesday.

Mr. H. N. Carr was a Toronto visitor on Monday.

Miss H. Campbell of the Public Library staff visited Toronto over the week-end.

Mrs. Thos. G. Church and children Betty nd Jack of Hamilton were the holiday guests of Mrs. J. Hoover.

Pall bearers at the funeral of the late Mr. George Tripp, held on Monday, were: G. Smith, J. Poulton, A. Bonney, C. Nicholas, A. Mills and T. Patrick.

Two cousins of the late Reeve J. Nelson Stone who attended the funeral on Monday were John G. Robinson of Cleveland, Ohio and H. E. Stone, barrister, of Owen Sound, Ont. The Rev. H. Frost of Cleveland, Ohio, a friend of the late Reeve Stone also attended and spoke a brief tribute at the service.

Mr. Everett Fairman, vice principal of Queen Mary's School, Belleville, is spending the vacation with his brother, Mr. and Mrs. Fairman, Seymour.

Obituary

JOHN ALLISON

CAMPBELLFORD, March 30 (By Examiner Staff Correspondent). — John Allison, for the past two years a resident of Campbellford, died at his home here yesterday, aged 85 years. Born in Napanee, where he farmed until coming to Campbellford recently, he succumbed after a brief illness. He is survived by his widow and one daughter, Mrs. W. J. Dalgleish of Campbellford. Interment will be made at Napanee.

ROSENEATH

Master Reginald George of Fenella who visited his aunt, Mrs. A. Brown last week has returned home.

Miss Lois Halstead has returned home after visiting her grandmother, Mrs. E. Milne for several weeks.

Rev. R. W. Paton has returned from a trip to Toronto.

The Campbellford Young People's Society has invited the Roseneath Dramatic Society, under the direction of Mrs. A. Tucker to present their popular play, "Fickle Fortune," at Campbellford on April the 7th.

We Compete -with all!

EXTRA SPECIALS

THESE PRICES ARE FOR 9 DAYS ONLY, MARCH 31 TO APRIL 9

TO OUR CUSTOMERS—IT IS ALWAYS A PLEASURE TO SERVE YOU, AND DURING THIS SPECIAL PRICE EVENT WE ARE GOING TO SAVE YOU MONEY. WE KNOW YOU CAN'T GET BETTER VALUES AT ANY STORE IN THE CITY. AND DON'T FORGET: WE GUARANTEE ALL MERCHANDISE WE SELL. AND AGAIN WE SAY: ONE OF THE INDEPENDENT MERCHANTS OF PETERBOROUGH.

SAVE

Broadcloth SHIRTS

Every Shirt full cut and guaranteed. Sizes 13½ to 17½. There are 30 patterns to choose from; also white or blue. Collar attached or 2 collars to match.

1.19 2 for 2.35

SKILL-CRAFT MADE-TO-MEASURE SUITS

9-DAY FREE PANT OFFER

1932 style—smartness—and luxurious custom tailoring at less than 1914 prices. Finest quality woollens—hand-tailored by the finest craftsmen in Canada. We guarantee to fit you.

SUIT AND EXTRA PANTS 25.50

Like 1914 Prices

Windbreaker Style, Zipper Front

SWEAT SHIRTS 1.69

2 Pockets Light Blue, Navy, Fawn, Green, White, Red

Work Trousers Cotton and Wool Tweed 1.35

Wool Tweed, Cottonade, Moleskin, etc. - - $1.69

Worsted, Blue Serge, Twills, etc. - - - - $2.89

SHIRTS AND SHORTS 50c Each Garment

Shorts are Broadcloth—Shirts are Silk or Lisle

Chamoisette GLOVES 98c

HORSE HIDE Gauntlet Cuff Work GLOVES 95c

Deerskin GLOVES WASHABLE 1.49

LEATHER COATS 4-Pocket Style 8.95

WORK SHIRTS 69c

Navy Blue, Grey, Khaki, Etc. Regular $1.00

250 TIES	All-Wool and Silk and Wool HOSE	CARHARTT OVERALLS and SMOCKS	PAINTERS' OVERALLS Heavy Twill	Spring Weight COMBINATION UNDERWEAR Reg. $1.50	Broadcloth PYJAMAS Russian Style	MEN'S CAPS All New Patterns	MEN'S WOOL WORK SOX	Light Weight SWEATER COATS
Many Sold for $1 All New Patterns	55c 2 PAIRS $1.00	$1.95	88c	98c	$1.88	98c	25c	$2.69
43c								

SELKIRK MEN'S SHOP, 406 GEORGE ST.

GRAND JURY RETURNS BILL

(Continued from Page 1)

defence will be an endeavor to show that Greenshields was insane on Friday morning, November 13, when he clubbed his two sons Billy, five, and Walter, ten, as they were sleeping in their bed some time after Mrs. Greenshields left home to go to work in the Weston Shoe Factory. The father then drank a quantity of iodine which had a sickening instead of a fatal effect.

About 11 a.m. the unnatural crime was discovered, and when Mrs. Greenshields was called home, the younger boy was beyond medical help, and Walter was so grievously injured about the head that his recovery was regarded as extremely doubtful by Dr. W. F. Loucks, the coroner.

At the inquest, it was recalled that Mr. Greenshields, who is an ex-service man, had been injured near Trenton last summer when struck by an automobile while on his way to begin work on a new job. A head wound as the result of that accident is believed to have affected his mind, and it was stated that prior to his alleged fatal aberration he was deeply despondent and melancholy.

In the months that have passed since that ill-omened November day, the older boy, Walter, has apparently fully regained his health. He was present with his mother in the Court Room yesterday, unnoticed as one of the central figures of the tragedy that rent his home except by the Campbellford friends who have unfailingly assisted the family in their continuing need of active sympathy.

The Address to the Jury.

In addressing the Grand Jury, Mr. Justice Raney said in part: "The jury system brings into the administration of justice the saving grace of common sense. There is always a great deal of it in the lawyers who plead the cases and in the judges who try cases, but perhaps their views of justice may be sometimes professional, and it is a good thing to have an infusion of the reasonable point of view of the average citizen into the administration of the law. That is the theory back of the jury session. Your main duty is formal. Already the case that is to come before you has been before an experienced magistrate, who has had the assistance of the Crown Attorney for these counties. They reached the conclusion that this man should be put on his trial. The Grand Jury is asked to review the evidence for the prosecution so as to ensure that no man shall be put on trial unless there is reasonable ground for doing so.

Some people think there is too much caution in this procedure, but I do not purpose discussing that with you to-day. The Grand Jury hears the evidence for the prosecution, and if you think the defence ought to be heard, then the jury confirms what the magistrate has already done. If you throw out the bill, you cannot do so capriciously, because you are bound by your oath. In this case a father killed his son. As I am informed, there is no denial by the defence. The defence will be that the father was insane in a degree I shall mention to you. The statute says that anyone is presumed to be sane at the time of committing an act until proof to the contrary is brought in."

His Lordship said the Grand Jury was not called upon to consider the question of insanity. If they brought in a true bill, a section of the Criminal Code provided that if the accused was found to be insane, the petit jury would be required to determine specifically whether the man was insane at the time he committed the offence. In that case the Court would order him to be sent to an asylum for the criminally insane for life or until he recovered his health.

The Cellar "Hostel."

His Lordship suggested that in their inspection of public buildings the Grand Jury should visit the cellar lock-up in the Town Hall.

"This building is a very imposing one to look at," he continued. "but it is too bad its interior does not coincide with the exterior. Perhaps that is a matter for the County Council.

"The place I saw to-day, I think, is called the lock-up for the people of Cobourg. "Go and look at it for yourselves. No later than Friday of last week the Mayor of Cobourg is reported to have said to a newspaper reporter, 'accommodation for hoboes should not be too attractive, or comfortable. We prefer that they pass on, and not spend the night here at all.

The word 'hoboes' is unfortunate. It does not describe many of the men who are walking the streets to-day. Where would these men 'pass on' to, if the towns do not provide them with resting-places? True, they might go to barns or farm homes and probably frighten the inmates.

Either it should be a proper place or there should be no place at all.

"The Chief of Police in this newspaper report says, 'Who dirties the place? It is often cleaned,' and he states that last year 3,185 men passed the night in this lock-up, and up to recently 1,093 men have slept there this year. Sometimes 20 men have slept there in one night, and the average has been about a dozen. The Chief says the place is not a prison. The men come and go until 11 p.m. and then are locked up until 6 a.m. If, as a Jury, you think this is not a proper place to lock human beings in, you should say so. If you think it approaches the designation of a public nuisance, I think you ought to say so."

His Lordship concluded his remarks with the suggestion that the Grand Jury might recommend to the municipal authorities suitable improvements before the next sittings of the Court.

"It is said there is no hurry now because winter is nearly over. This place I have mentioned should be put in proper condition for next winter. Probably we shall still have decent citizens forced to walk the streets."

In a recent month 1,507,503 bunches of bananas were shipped from Honduras.

DEPARTING HYDRO EMPLOYEE HONORED

Mr. and Mrs. G. W. Davy Receive Address and Presentation on Departure From Campbellford.

CAMPBELLFORD, March 30 (By Examiner Staff Correspondent). — Honoring Mr. and Mrs. George W. Davy on their departure from Campbellford to take up residence at Bancroft, forty employees and their wives of the Campbellford District of the Hydro-Electric Power Commission gathered on Monday evening in The Herald Block, Campbellford, and presented the departing citizens with an address and a beautiful walnut occasional chair and stool to match.

The presentation was made by G. A. Ironside, chief operator of the Campbellford district, who also acted as chairman for the evening, the address being read by L. C. Richardson. Mr. Davy replied thanking his co-workers for their kindness and thought. Mr. Davy has been employed for the past nineteen years with the H.P.C. and the Seymour Power Company which the former took over, and leaves at the end of the month to take up a garage and service station business at Bancroft.

The evening was spent in cards, nine tables playing progressive euchre. The winners for games were: Ladies, Mrs. W. J. Smith; Gents, G. A. Ironside. A delightful lunch was served by the ladies at the conclusion of the play.

Salvation Army Stage Fine Easter Concert

CAMPBELLFORD, March 30 (By Examiner Staff Correspondent).—A very good attendance was featured on Monday evening at the Salvation Army Citadel, Campbellford, when the annual Easter concert was staged. Dr. O. C. Watson acted as chairman for the evening, introducing the items on the program, which were all well received.

The program was as follows: Opening song; Bible reading, Captain Morgan; prayer, I. Boyd; chairman's remarks, Dr. Watson; song, "Easter Day," School; recitation, "An Easter Welcome," Morley Haig; exercise, "Victory Bells, Five Boys; drill, "Easter Lillies," Ten Girls; recitation, "A Child and a Lily," Ruby Haig; exercise "The Gardeners," Four Boys; dialogue, "The Easter Light," Four Girls and Three Boys; recitation, "Like a Lily," Edith Snelling; exercise, "Everyday Helps," Four Boys; recitation, "A Little Child at Easter," Corine Phillips; pantomime, "The Old Rugged Cross," Eight Girls; recitation, "The Padlock," Lindsay Johnson; tableaux, "The Empty Tomb," Twelve Adults and Two Children; recitation, "Good Night," Isabel Cochrane; Doxology.

Don't forget the Community Dance at the Legion Hall on Friday, April 1st, under the auspices of the Canadian Legion and the Social Club of The Examiner.

The Examiner

The Examiner is a member of the Audit Bureau of Circulation
The Daily Examiner published every lawful evening by The Peterborough Examiner Limited. Office 416 George street $6 00 per year Delivered to City Out-of-town subscribers by mail $4 00 per year
Member Canadian Press Limited; Audit Bureau of Circulation: Canadian Daily Newspapers Association
Member Ontario Associated Dailies J. G. Vetches manager Canada Permanent Building Toronto
Sole U. S. Advertising Representative The Beckwith Special Agency Inc. New York Chicago Philadelphia Detroit St. Louis Kansas City Atlanta San Francisco
Advertising rates on application
E. M. GLOVER Managing Director

PHONES: Editorial 1601 Business Office 1600 Private Branch Exchange to all Departments

WEDNESDAY, MARCH 30, 1932

A NEW TAX ON TRANSPORT TRUCKS.

The Minister of Highways has announced a new sur tax on common carrier trucks of fifty per cent. where these are operated on provincial highways and of twenty-five per cent. when running only on county roads.

This fresh levy has been put into effect by order-in-Council which is a little difficult to understand in view of the fact that the House has been in session and the increase could have been put through in the usual way.

It is expected to produce a yearly revenue of $150,000.

Public commercial trucks or common carriers do not comprise as large a portion of the total truck registration as a good many people think; in fact, according to recent figures, they constitute only four per cent. of the total, and the increase now announced is likely to be attacked on the ground that it will be an invidious discrimination against the small merchant and business man who of necessity must hire his transportation, and that it will favor the larger firms which have sufficient traffic to warrant them owning their own vehicles.

FLYING PROGRESSES.

According to figures just made public by the United States Department of Commerce, commercial aviation in that country has been making steady progress and the development has been on safe lines.

Over half a million passengers were carried last year by aircraft operated on United States schedule lines—the exact total, 522,345 passengers, represented an increase of 100,000 over the number carried during the previous year.

There was also a substantial increase in the number of miles flown, the total mileage being 47,-396,987, which was ten million miles more than in 1930.

That organized commercial flying has been made comparatively safe is shown by the fact that despite the more than half million passengers carried and the large number of miles flown, only seventeen passengers and seven pilots lost their lives.

Like the majority of automobile accidents, the majority of those fatal crack-ups were due to avoidable factors, so that the record of the aviation companies during 1931 must be regarded as convincing proof of the safety of commercial flying.

It seems reasonable to suppose that this form of transportation is but in its infancy, and that before long the record of 522,345 passengers carried and 47,-396,987 miles flown will be regarded as a trifling performance.

THE KNIGHTS OF COLUMBUS.

The fact that yesterday was the fiftieth anniversary of the Knights of Columbus serves to call attention to the progress made by this fraternal organization since it was first launched half a century ago, and to the very fine record of social service work its members have achieved.

The organization was started on March 29, 1882, by Rev. Father Michael J. McGivney, curate of St. Mary's Church in New Haven, Conn., who felt that a great need existed for a fraternal society which men of the Roman Catholic faith might join.

In the fifty years that have elapsed the order has spread all over the North American Continent and now comprises a membership of 600,000.

Its work includes charitable, social, educational and religious activities, and the organization has become a power for good in every community in which it is located. Its services during the World War, through the medium of the Catholic army huts, are gratefully remembered, and the assistance its various ranches have given to worth-while community efforts and in the succoring of distress are generally appreciated.

It is worthy of note that the Knights of Columbus was the first of the large fraternals with headquarters in the United States to adopt completely a scientific form of insurance.

This began in 1901 when there were 32,000 insured members. To-day the amount of insurance in force is almost $300,000,000, and more than $35,000,000 has been paid by the order in death benefits to the beneficiaries of insured members.

SPLITTING HAIRS.

The Toronto Telegram quotes The Examiner's editorial contrasting the readiness of Mr. Ferguson to return to Canada to give evidence in regard to the Hayden charge with the unwillingness of the Ontario Government to face a thorough inquiry into Hydro transactions, and then adds:

"What seems to have escaped The Examiner's attention is the fact that Mr. Ferguson's determination to face examination was prompted by the fact that a charge had been made when Senator Haydon, in an alleged quoting of R. O. Sweezey, said that Mr. Ferguson had demanded $200,000 for the party funds before the Beauharnois contract would be signed. That charge Mr. Ferguson is ready to answer. Premier Henry will do doubt be equally ready to see that Hydro is required to answer any charge that may be made that the purchase of power from Beauharnois was influenced by the payment of money by Beauharnois. So far no such charge has been made."

Surely the Telegram is splitting hairs.

There may have been no definite charge in regard to the Beauharnois contract, but most certainly the cloud of suspicion that surrounds the whole transaction should be dissipated in the interest of the Hydro enterprise.

The situation is that John Aird, Jr., was paid $125,000 by R. O. Sweezey, president of Beauharnois, and that Aird has sworn that the money was paid him in connection with the signing of the Beauharnois contract by the Ontario Hydro Commission, while Sweezey, on the other hand, testified that this payment was for the campaign funds of the Ontario Government.

In either case there is surely ground for a rigid investigation, and The Examiner is convinced that were Mr. Ferguson still Premier of Ontario he would long since have sensed the anxiety of the public over this affair and would have taken steps to clear up the whole transaction.

ALBERTA COAL FOR MINING DISTRICTS.

(From Canadian Mining Journal)

There is a strong possibility that in the near future Alberta coal will be a very important factor in not only the domestic requirements of Northern Ontario which it is, as a matter of fact, at the present time, but in the industrial field as well. If Alberta succeeds in its efforts to have a $5.00 freight rate established on shipments of coal to Ontario points, those who have studied the situation predict that the domestic market in the Northern Ontario mining areas will become 100 per cent. Canadian, while, in addition to this, several hundred thousand tons of Alberta's bituminous coal will be used in the mining camps and pulp and paper manufacturing centres.

The freight rate on coal from Alberta to any part of Ontario is now $6.75 per ton. On this rate Alberta domestic coal is retailed in Ontario at prices ranging from $13.50 to $14.50 per ton. In the southern sections of the Province—Old Ontario—this retail price is from $1.00 to $2.00 below the best grade of anthracite, but is $2.00 to $2.50 per ton dearer than coke and pocohontas coal, two so-called substitute fuels which have been making tremendous inroads on the anthracite markets for some years past.

In Kirkland Lake, Timmins and other mining districts in the northern part of the Province, Alberta coal for domestic purposes has a better chance. It costs no more laid down at Haileybury and Timmins in the north than it does at Brockville, Woodstock or other points in the south. On the other hand, anthracite, coke and pocohontas coal costs considerably more laid down in Ontario's mining area than it does at points in Old Ontario. This is due to the extra rail haul on American coal. It is for this reason that Alberta domestic coal is finding a very good market even under present freight rates in the mining towns of the north.

There has never been any attempt made to market Alberta's bituminous coal in Ontario. The reason is quite apparent. As has been pointed out, the freight rate on coal of any kind from Alberta to Ontario is $6.75 per ton. American bituminous coal delivered to industrial centres of Ontario such as Toronto, Hamilton, Oshawa and scores of other cities can be laid down at a price equal to the freight rate alone on coal from Alberta. However, the same ratio in the increased price of coal for domestic purposes that prevails in regard to delivery of American domestic coals to points in Northern Ontario as compared to delivery at points in Old Ontario, prevails in respect of bituminous coal. In other words, imported bituminous coals cost the consumer in certain sections of Northern Ontario—those areas considerably distant from Great Lake ports—several dollars per ton more than it is costing the consumer in Toronto, Brantford and other Southern Ontario centres.

As a matter of fact, in the mining and pulp industries of Northern Ontario there are several hundred thousand tons of steam coal being used annually. This is imported from the United States. The price of this bituminous coal laid down at the mines and paper plants is now such that if the coal industry of Alberta is successful in its fight for a $5.00 freight rate, a very large market for the product of Alberta's bituminous coal mines will follow. This is a line of business that was not anticipated in the early days of the fight for a special freight rate on Alberta coal. Conditions have changed somewhat during the past year or two. The application of the dumping act as applied to American coals together with the duty on bituminous coal has now brought the prices of certain grades of the latter up to a point where possibilities of a very interesting nature, in so far as Alberta bituminous coals are concerned, present themselves.

A $5.00 freight rate on coal from Alberta appears to warrant the opinion that there can be immediately developed a market for at least one million tons a year for domestic coals in Ontario, including practically a 100 per cent. market in the Northern Ontario mining area; a market for from two hundred to three hundred thousand tons of bituminous coal to the mines and paper-making plants of Northern Ontario.

It is not surprising that Alberta is carrying on the fight for a $5.00 freight rate. If the rate is secured, it will be a real step towards a national fuel policy. It will mean the retaining in Canada of millions of dollars that otherwise would be going across the line to American labor; it will mean more steady employment to Canadian coal miners, railwaymen, and labor generally, with an increased purchasing power for these Canadians which will start the wheels of industry in many other lines humming.

It is understood the hearing of the Alberta coal freight rates case will be heard by the Dominion Railway Board within the next few months.

EDITORIAL NOTES AND COMMENT.

If Uncle Sam's financial troubles continue to multiply there will be no need of a quota law to keep people out of the United States.

With the federal budget in the offing, Canadian taxpayers would be well advised to brace themselves for a shock.

Rudy Vallee has been asked to write a song to drive away depression. If he really wants to help he should be asked not to sing it himself.

If the American Congress could find an effective way of taxing racketeers its task of balancing the budget would be a sinecure.

The radio controversy seems to be developing a lot of experts, but none of them has told us yet how to completely eliminate interference.

Charm is that happy medium between an inferiority complex and swellhead.—San Francisco Chronicle.

ACROBATICS

By GLUYAS WILLIAMS

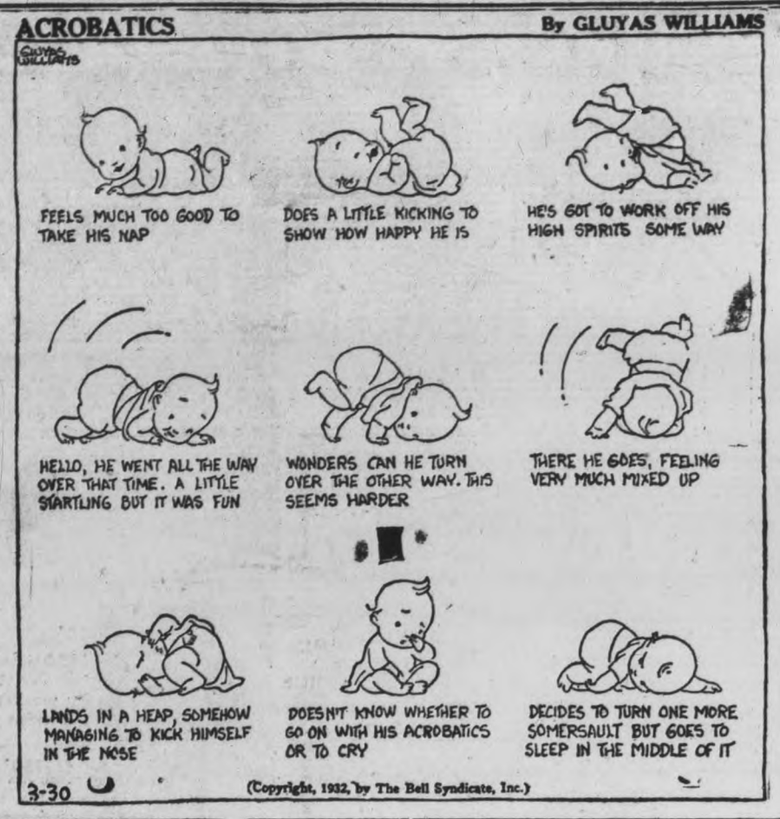

114 BILLS GIVEN ROYAL ASSENT

Of 148 Introduced, 12 Were Withdrawn, 7 Killed, 14 Amalgamated, 1 Lapsed.

186 LAST YEAR.

TORONTO, March 30 (C.P.) — The third session of the 18th Legislative Assembly of Ontario formally ended its labors yesterday. Rt. Hon. Sir William Mulock, 88-year-old Chief Justice and Administrator of the Province, gave royal assent to 114 Bills which the Legislature had passed, and the formal prorogation followed immediately.

Beautifully-gowned women occupied the floor of the House as the final ceremony took place. The military escort which featured the opening was absent and the ceremony was brief. Escorted by Col. W. P. Mulock, his grandson, and Col. William Rhoades, his aide-de-camp, the administrator entered the chamber accompanied by Premier George S. Henry. He took the throne, vacated for the time being by the Speaker, Hon. T. A. Kidd of Kingston, and the list of bills awaiting royal assent were read to him.

114 Become Law.

In His Majesty's name the Right Honorable Administrator doth assent to these bills, said the Clerk of the House, and 114 measures became law.

Of the 148 bills introduced during the session just ended, 12 were withdrawn, 7 were killed in House or committee, 14 were amalgamated and one lapsed. The latter is a formal measure which declares the independence of Parliament, and advances no further than first reading.

Last year 186 bills were introduced, 40 more than this session. This year 64 private bills, 23 public bills and 59 Government bills were placed on the order paper during the session.

Plain Bread and Butter

By Melbourne I. Johnston

To the conceited man nothing is more evident than that he is right.

* * *

Conscience is a light that burns from the fuel of our moral sense.

* * *

The essence of goodness remains the same through the form of expression may change.

In Lighter Vein

Classified.

The curate was preaching his first sermon in his new church. He was not altogether flattered to observe that one or two of the congregation became sleepy.

Later in the week he happened to call upon one of the offenders.

"Well, sir," said the parishioner, "I suppose you have made a few friends since coming here?"

"Oh, yes, thanks," replied the young clergyman. "Also a few nodding acquaintances."—Cleveland Press.

No Collateral

Two Georgia darkies were discussing the financial condition of the country. They didn't agree.

"You's all wrong," one vociferated. "Dey ain't no money sho'tage. Ah asked mah bankuh is he out o' money and he tuk me in de vault and showed me piles an' piles o' money. An' I says could he let me have jes' a little. An' he says sho' he could. Has ah any collat'rful? An' Ah hasn't. Now dat's what's de matter wif dis country. De's plenty o' money but we'se jes' runnin' sho't on collat'rul.—Bankers' Monthly.

Too Obvious.

"Georgina, will you marry me?"

"Ask me again next year. I don't want people thinking I proposed to you."—Passing Show.

'N DAYS GONE BY

Items Taken From Old Fyles of The Examiner.

MARCH 30, 1922

Through the Government Employment Agency, more than 25 men have been placed on farms in this district at wages ranging from $20 to $35 a month. . . Over half a million dollars will be spent in Peterborough this year, with a number of big building projects compiled.

MARCH 30, 1912

After nearly three months' sleighing, the local Fire Department returned to wheels yesterday . . . . The Trades and Labor Council will ask the City Council and the Board of Education to enclose a fair wage clause in all contracts let for city work.

MARCH 30, 1902

Thomas Fox, of Peterborough, was killed by a falling post while working in the Don Valley brickyard in Toronto yesterday. . . Tenders for the purchase of the Waterworks debentures here are being considered by the Finance Committee, and will be sold to the highest bidder.

PLACE SURTAX UPON TRUCKS

Trucks Using Highways as Common Carriers to be Taxed Heavier.

ORDER-IN-COUNCIL.

TORONTO, March 29 (C.P.). — A further surtax on common carrier vehicles using King's Highway was announced by Hon. Leopold Macaulay, Minister of Highways, after approval was given to the tax by Order-in-Council. The tax is expected to net about $150,000, the licenses on the common carriers being renewable on April 1, when the tax comes into force.

In explaining the new tax, Hon. Mr. Macaulay stated it applies to transport companies that are carrying other goods, and does not apply to a company operating their own vehicles and carrying their own goods. Under the tax, they are charged a surtax of 50 per cent. of the amount of fee, which is based on a tonnage scale. For instance if a ten-ton truck pays a fee of $135, the surtax will be $67.50.

For common carriers using the county roads, the surtax is 25 per cent. of the fee.

GRAIN AND PRODUCE REVIEWS

TORONTO PRODUCE

Prices to country shippers for ungraded eggs were steady yesterday, with the declines of Monday, and, according to local wholesalers, there was a fair movement to the trade. It was the opinion of several dealers that storing would start soon, as prices were very favorable for the purpose. Brokers were content to quote unchanged levels yesterday, but reported trade quiet.

Country shippers were quoted 14c for extras, 12c for firsts, and 10c for seconds, delivered, ungraded, cases returned. Retailers were offered supplies at 21c for extras in cartons, 19c for extras loose, 17c for firsts loose, and 15c for seconds loose. Brokers offered extras at 16c, firsts at 14c, and seconds at 13c, graded, and in free, used cases.

Butter

Trade in butter was quiet, but not weak, and prices were about the same as on Monday. Local brokers offered regraded quality at 27c to 27½c and found it practically impossible to make sales. Tehere were small supplies of fresh butter offered also.

Cheese

Conditions on the cheese market were no different than on Monday. Prices were 11½c to 11¾c for new large, 11¾c to 12c for twins, and 12c to 12¼c for triplets. Prices to retailers were steady at 13c for new large, 13¼c for twins, 13½c for triplets, and 15½c for stiltons.

MONTREAL PRODUCE.

MONTREAL, Mar. 30. — Butter and egg prices eased on the produce and dairy market here yesterday, while cheese and potato quotations remained unchanged.

No. 1 butter, in carlots or broken lots, declined a quarter to a half cent at 27 cents a pound, as demand continued quiet and indications of the seasonal pick-up in butter make were in evidence. To retailers solids at 28 cents and prints at 29 cents a pound were both firm. Receipts were 530 boxes.

Fresh graded Ontario eggs, in carlots or broken lots, lost a cent, extras becoming 18 cents, firsts 16 cents and seconds 15 cents a dozen. Small quantities of British Columbia eggs were a cent above the Ontarios. Quotations to retailers were steady and receipts totalled 3,866 cases.

Current cheese held unchanged at 10½c to 11c, as did summer make at 12c to 12½c a pound. Receipts were 29 boxes.

The potato market ruled firm, quotations of broken lots per 80-pound bag being 30c to 40c for Quebec Whites and 45c to 50c for Quebec and New Brunswick Green Mountains. Carlot prices were 10c a bag cheaper than the broken lot levels.

CHICAGO GRAIN

CHICAGO, March 30.—Definite reports of serious damage to Kansas, Oklahoma and Nebraska crops owing to widespread storms of dust carried grain markets strongly upward late yesterday.

Decrees by the Government of Greece, which were taken to be preliminary to a credit purchase of 7,000,000 bushels of United States Farm Board wheat, were a further impetus to price gains. Word that mill and elevator stocks of domestic wheat were much smaller than at this time last year, as well as the year previous, came too late to be an immediate market factor.

Wheat closed firm at the day's top level, ⅝ to 1¼c above yesterday's finish; corn, ⅝ to ¾c up; oats, ¼ to ⅝c advanced, and provisions varying from 5c decline to a rise of 2c.

WINNIPEG GRAIN.

WINNIPEG, March 30. — Firming on adverse crop reports from Kansas, wheat prices advanced in the closing minutes of the grain market here yesterday to close ⅞c to 1⅛c higher. Trading, mostly of a local character, was active throughout the session.

Finishing at 61⅛c. May future was at an even cent advance, July was 1c to ⅞c up at 63 cents, and October 1⅛c to 1c at 65⅛c.

The market earlier in the session had been erratic, but advices from Kansas reporting heavy soil drifting, coupled with a strong close at Liverpool, steadied prices. Conditions in Kansas are said to be the worst in years, with ditches being filled with drifting soil.

Export sales of wheat were comparatively light, actual amounts not being available.

No improvement in cash grains was in evidence as trading continued light and spreads again closing unchanged. Coarse grains also were indifferent, a small injury for rye being the only feature.

Futures:

	Open	High	Low	Close	Prev Close
Wheat—					
May	.60½	.61⅛	.59⅝	.61⅛	.60⅛
July	.62½	.63	.61¼	.63	.62
Oct.	.64¾	.65¼	.63⅝	.65¼	.64
Oats—					
May	.30⅝	.31¼	.30⅝	.31¼	.30⅝
July	.30⅞	.31¼	.30⅞	.31¼	.30⅝

Don't forget the Community Dance at the Legion Hall on Friday, April 1st, under the auspices of the Canadian Legion and the Social Club of The Examiner.

DISTRICT NURSE by Faith Baldwin

(Continued From Yesterday)

Presently she went into a 'phone booth and called her home. Nancy, if only Nancy would answer. Waiting, she looked at her wrist watch. No, she'd be asleep. Nancy, please answer, please.

"Ring them again, operator," she said sharply, "I know some one's at home."

Nancy's voice came to her, thick and petulant with drowsiness. Ellen asked, "Nancy, where's mother?"

"For crying out loud!" said Nancy. "What's happened? She went out for a walk I guess, with Mrs. Lenz. I heard 'em go. What's up?"

The drowsiness was clearing from her voice. She listened while Ellen talked, briefly, rapidly. No time to break things gently. Just keep it from her mother that was all.

Nancy said, in a dull voice, a voice that was flat and oddly bruised sounding, "I'll get dressed and go right over. I'll say, ch anything. Leave a note. Mrs. Lenz will stay with mother, or Mrs. Meader. Get home as soon as you can."

"No, I'll go to the hospital," Ellen told her, "at the noon hour. Meet me there, if you can."

She hung up and went about her work. Efficient, unsentimental, sympathetic, capable. She couldn't think, but her hands thought for her. She gave a bed bath. She washed hot faces and sticky hands. She telephoned doctors. She did her work because it had to be done.

At the noon hour she telephoned in her reports and went to the hospital. They knew her there. There was no difficulty—about anything. Nancy was there, had been there for some time. Ellen saw Pete in the barren waiting room. He had aged, she thought. He said, "She's all right. You can take her home to-morrow." He added, "You are going to take her home, aren't you?"

Ellen said, "What else? Haven't we been waiting—eight years? Pete, did she know you?"

"She knew me."

"What did she say?"

"Nothing. She turned her face to the wall," said Pete, "and cried."

After a long moment, he said "I ought to hate her."

"You?" asked Ellen. She looked at him gravely, the gray eyes sombre. "You?"

He remembered some of the things he'd done—after Coral had gone. He thought back, eight years, eight crowded years. He defended himself as a child might . . "Her fault."

"You believe that?" asked Ellen, scornfully.

She left him and went to the ward he had designated. The long ward with the white beds and the little tables, and the charge nurse at the desk. A good friend of hers, the stocky, sturdy Mannering. If Mannering didn't speak of it. She merely nodded and said, "She's all right, Adams. Don't worry."

So she did know something. Not that it mattered.

There was a white curtain about the bed. Nancy was sitting on the straight chair. She looked tired to death. Coral was asleep.

"She's been sleeping," said Nancy, "ever since I came, almost. She's been awfully sick, they told me. You know."

Ellen knew.

"I'll stay. Go out and get something to eat. I'll stay until my hour's up. Come back if you can. Can you stick it out? I'll tell mother to-night. Nancy did she know you?"

"Nancy's pretty mouth shook. She put her hands to the curly cap of dark hair. Her head hurt her: it wasn't just a headache.

"Of course she knew me," she told Ellen. She said, "Nancy? Grown up." She began to cry. Pete's been here a dozen times. She always cries when she sees him—she——"

"Run along," said Ellen, "and get hold of yourself somehow."

She sat down presently on the chair, waited, her strong finger on the pulse beating in the too thin wrist. A good pulse, rapid perhaps, but good in tone and quality. Presently Coral opened her eyes. Such very blue eyes. The lashes, broken short with mascara, were heavy. She said, "Nancy?" She said, "It isn't Nancy . . it's Ellen." She tried to sit up. Ellen eased her back on the pillow. "Take it easy, Coral," she said, her tone perfectly matter of fact.

"Does mother know . . ?" whispered Coral.

"No. . . You'll come home tomorrow. We'll say you've been ill, in the hospital. I'll tell her. You're not to worry."

"Tell Pete, please—stay away——" said Coral.

Nothing astonished her. She was going home. She was too weak and sickened to ask questions. She'd leave it to Ellen—to Ellen. Once, before she slept again she raised the incredible eyes—she said, and tried to smile, "What you made up for, Ellen?" and indicated the uniform. Then she slept.

Nancy came back and Ellen went out, to get her calls, to do the rest of her work. The afternoon was light enough. She was able to be back at the hospital, quite early. "What about mother?" she asked Nancy.

"I phoned Mrs. Meader to tell her that one of the girls was sick and had no one and I'd gone to the Y.W. to see what I could do." She was drooping with weariness.

"Go home and go to bed, until time to get to work," Ellen ordered her. "I'll see to all this."

They were talking in the corridor. Then Ellen went back to the ward.

"All right, Coral?"

"So much better, I——"

"Don't try to talk. Rest. You'll be taken care of here, to-night. To-morrow, we'll bring you home."

To-morrow, she thought, my vacation starts. A lucky break. It all fits in.

"Sleep, Coral."

She could sleep. She could eat a little, a very little. Pete, his young face set and old under his sandy hair, spoke with the charge nurse. "Go easy," said Pete. Half starved. A malnutrition case, if ever I saw one."

It had all been fixed up. The paragraph in the papers wouldn't amount to a hill of beans. People wouldn't even notice it. So many suicides anyway. Suicides, attempted or otherwise, weren't news, unless they concerned well-known people, brokers jumping out of windows, or men who took the leap from bridges and made their going a sensational one. A girl who took a room for the night and turned on the gas—that wasn't news, was it? Just a commonplace, an everyday commonplace.

INSTALMENT 13.

"She won't talk to me," Pete said to Ellen.

"Later," said Ellen. "We'll take her home to-morrow. You'll signher out, Pete?"

"Sure ——"

Hands in pockets, very hard-boiled. He'd given Coral's name. The stage name—Coral Carmen. The name he had hated. It had been bitter on his tongue.

To-morrow, they'd sign Cora Carmen out.

Ellen said, "You'll see she's looked after to-night?"

"Run along," he said. "I'll look after her."

Afterwards he wondered if it hadn't been a vow.

She said, "To-morrow I start my vacation. I'll come and get her. She—she hasn't talked much, but I think she's glad."

She went back alone to the bed and slipped into the tiny space. The curtains were still drawn. There were other women in the ward. Some, indescribable.

"You're going . . ?"

Coral clutched at her, with her hot thin hands. She said, "I—Oh, Ellen, I never meant you to find me. I came back, the way a dog crawls back, I suppose. I thought maybe I'd see you—and mother and father—and Nancy. From a distance. I didn't mean you to know. There was nothing on me, you see; I couldn't have been identified." She grasped a little for breath; she said, "I've always been a flop—I couldn't even kill myself—properly."

The bright tears ran down Ellen's uncontrolled face. Her eyes remained open—wide. She kept her voice steady. It was as if some one else wept. She said, "You're not to think about anything. You're coming home."

"I couldn't try it again. I haven't," said Coral bitterly, "the guts. I was afraid, Ellen, when I lay down on the bed. Afraid, I tell you. No, I couldn't do it again. Will they take me in at home?" she asked. And she added, "I haven't any fight left.

No. No fight left. Nothing left with which to fight.

Ellen said, "Go to sleep, Coral. I'll come for you to-morrow."

Then she went home.

Coral didn't know that their father had died. She'd have to know. I'll have to tell her, thought Ellen. Her mother must be told something. Yes, what she had agreed with Nancy was as good as anything else. Coral had come home. On the way home she had been taken ill. What . . .? Flu. Flu was as good as anything. High temperature, delirium. She'd been taken to the hospital, unable to tell them who she was. That was the story. It had to be.

She reached the apartment. Walking up the short flight of the stoop she had thought she couldn't, possibly, go a step further, her mother met her at the door.

"Nancy," said her mother indignantly, "has been gone most of the day. Some one sick, she said, a girl she knows. As if she didn't need her sleep. She'll be sick next. Mrs. Meader," her mother went on, "was kind enough to stay until Nancy came home. I declare I've been so worried."

Ellen sat down, tossing her hat on the table. She put her fingers through her hair. Her scalp hurt. She ached all over.

Her mother said, "Nancy's sleeping. . ."

"I'll get supper," said Ellen. She rose and dragged herself into the kitchen. Nancy, before she had gone to bed, had made gestures toward getting things together.

"That Mr. Bartlett called a few minutes ago," said Mrs. Adams. "I answered."

She sniffed audibly. Ellen came back from her puzzled and aching thoughts with a start. Frank! A different world. A person she hardly knew. Yet some one she loved. A warmth came over her, she moved about more lightly, she was freer, she could think more easily. For hours, she'd not thought of Frank. Now, thinking of him was, somehow, comfort. "He said," Mrs. Adams told her, "that he'd call again . . ."

He did so, when supper was on the table. Ellen spoke to him, briefly. No, impossible to see him to-night. She'd talk to him, say to-morrow. She hung up on his exclamation of disappointment cutting him short, "I have to run," she said. . . "Call me to-morrow then?" . . . Bye . . ."

Supper was over. The most difficult twenty minutes she had ever endured. She carried the dishes to the kitchen. She came back and sat down on the hassock at her mother's feet. She covered both small hands with her own. She was afraid. Yet joy, joy wouldn't kill. Joy would do almost anything; it would drive you temporarily insane, but it wouldn't kill.

(To Be Continued)

Nearly $5,000,000 worth of American areonautical products were exported last year.

BACKACHE

A SYMPTOM of faulty kidneys. Eradicate it by correcting Nature's filters with

DOAN'S KIDNEY PILLS

Your Druggist is authorized to refund purchase price if relief is not obtained.

Sold in Peterboro by Finn's, Kent's, Lynch's, McLeod's, Moncur's, Sullivan's and Thornton's Drug Stores.

Lower-Priced Stocks Provide Activity on Standard

TO-DAY'S QUOTATIONS

QUOTATIONS COMPLETE TO 2.30

Toronto Stocks
BIGGAR & CRAWFORD

	High	Low	2.30
Abitibi	2⅛	—	—
Con. Bake	6	5½	5½
Br. Am. Oil	10½	—	—
Can. Bread Co.	2½-3	—	—
Bldg. Prods.	18¾19	—	—
Bell Tel.	106	—	—
Burt, F. N.	28½-9	—	—
C. P. R.	15⅞	15¾	15⅞
C. F. Prods.	¼-½	—	—
Can. Oil	11½-	—	—
Can. Malt	13	—	—
Cockshutt	5b	—	—
Dom. Stores	17½	—	—
Fanny F.	10b	—	—
Ford.	15¼	14¼	14⅜
Can. Gyproc	4b	—	—
Goodyear	75b	—	—
Ham. Bridge.	5b	—	—
Walk G. and W.	3⅜	3¼	—
Int. Nickel	8⅜	8½	—
Int. Util A	7½b	..	..
Ind. Alcohol	⅜-1	..	..
Imp. Oil	9½	⅞	9⅛
Imp. Tobacco	7½	..	..
Con. Smelt.	86	..	..
Laura S.	38-39	..	..
Loblaw	10¼	..	..
Mont L H & P	36s	..	..
McColl-Front.	9½	..	..
Page Hersey	55¾	..	..
Power Corp.	36½s	..	..
Photo Eng.	18½s	..	..
Int. Pete.	10⅜	..	..
Serv. Stations	5½-6	..	..
C. Vinegar	15-15½	..	..
Steel of Can.	22b	..	..
Brazilian	11⅜	..	..

New York Stocks
BIGGAR & CRAWFORD

	High	Low	2.30
Allied Chem.	77¼	75¼	77
Am. Can.	64⅜	63¼	63⅝
Am. For. Power	4⅜	..	..
Am. Radiator	5¼	5⅛	5¼
Amer. Smelt. A	11¼	..	..
Am. Roll. Mills	9½	9	9
Am. Tel. & Tel.	115	113¼	113⅞
Anaconda Cop.	6½	6⅛	6⅛
Atchison	71⅝	69¾	71⅝
Baldwin Loco.	5½	..	..
Balt. & Ohio	15¼	15	15
Beth. Steel	18¼	17½	17⅜
Borden's	39¼	38⅜	38⅞
Briggs	9⅛	..	..
Byers, A.M.	14	..	..
Can. Pacific	14¼	14⅛	14⅛
Chrysler	11½	11⅛	11⅛
Col. Gas	13⅛	..	..
Cons. Gas	61½	60	60⅜
Dupont	47⅞	46⅜	47½
El. Bond-Share	6⅝-¾	..	..
Fox Films	3⅝	3½	3⅝
Gen. Electric	18⅝	18⅛	18⅛
Gen. Foods	36¼	36	36
Gen. Motors	17⅜	16⅜	17
Gillette	20⅝	19⅜	20½
Goodyear Tire	15½	13⅜	13⅜
Houston Oil	22	21⅜	22
Hudson Motors	6	5⅞	6
Int. Nickel	7¼	7½	7½
Int. Tel. & Tel.	6⅞	6⅛	6⅝
Johns-Manville	16½	..	..
Kennecott	7⅜	7⅛	7¼
Mont. Ward.	8½	..	..
Nash Motors	15⅛	14⅜	14⅞
N. Y. Central	28	27½	27⅝
North American	33¼	32¼	32¼
Pack. Motors	3½	3⅜	3⅜
Paramount-Pub.	7⅜	7	7
Penns.	16⅝	16¼	16⅜
Public Ser. N.J.	53⅞	53½	53⅝
Radio Corp.	6⅜	6⅜	6⅜
Radio K. Orph.	17	..	..
Sears-Roebuck	29⅞	29⅜	29⅜
Simmons Bed Co.	8	..	..
Sinclair Cons. O.	6½	6½	6½
South. Pacific	20⅜	19⅝	20
Standard Brands	12¼	11⅞	12
Std. Oil of N.J.	30	28⅝	30
Studebaker	8	7⅞	7⅞
Stewart-Warner	4	3⅞	4
Texas Gulf	22	..	..
Texas Corp.	11⅞	11½	11⅞
Timken Roll. B.	18	17¼	17¼
Union Carbide	30¼	29¼	29⅜
Union Pacific	73½	72⅜	72⅜
United Corp.	8	7⅞	7⅞
U. S. Steel	41¼	39⅝	40⅜
Vanadium Corp.	13½	..	..
Westinghouse	24	22⅝	23½
Woolworth	42⅛	41½	42⅛
Yellow Cab	3	..	..

WHEAT
Chicago

	Mar	May	July	Oct
Open	51½	64¼	56½	58⅝
Close	53	55	57	59¼

Winnipeg

	May	July
Open	61	63
Close	61½	63½

Liverpool
Due 1⅛ up.
Open 1¼-1⅛ up.
Close 1-1⅛ up.

Man Of Many Nations Unwanted By Any

SAN FRANCISCO, Cal., March 30 (C.P.). — The Examiner says Harry Stevenson, 55, born under the German flag, but a veteran of the British, French, and American Armies, is threatened with deportation

The newspaper says authorities found when Stevenson applied for final citizenship papers he had no right to be in this country, but British, German, and French officials had informed immigration chiefs Stevenson was not wanted in those three countries.

The newspaper quoted Stevenson's attorney saying the man was born in Alsace-Lorraine to a Canadian father and a Norwegian mother, and educated in Switzerland. Subsequently he was a French war flyer and a British intelligence officer. After the war he joined the United States Army Air Force.

His case has been submitted to Washington.

Toronto Mining
JAY L. FRANCIS & CO.

	High	Low	2.30
Abana	5½s	5b	..
Acme	17	12	16½
Ajax	104	102	102
Amulet	14	14	14
Arno	2⅛	1¾	2
Base Metals	85s	..	..
Bidgood	8¼	7½	7⅝
Big Missouri	9½	9	9
Brownlee	2s	1½b	..
C. Res.	135	130	135
Cen. Man.	6½s	5½b	..
Coast Copper	150s	..	..
Dome	1125	1115	1125
Eldorado	128	126	128
Falconbridge	85s	80b	..
Hollinger	505	500	500
Howey	33	31	31
Hudson Bay	206	205	205
Int. Nickel	865	850	850
Kirk. Lake	45s	42b	..
Lake Shore	2900	2900	2900
McIntyre	1700	1655	1635
Macassa	38¼	37½	37½
Man. Basin	¾	¾	¾
Br. Am. Oil	1040	1030	040
Home Oil	25s	20b	..
Imp. Oil	925	915	920
Inter. Pete.	1075	1075	1075
Homestead Oil	35	35	35
Royalite Oil	550	550	550
Cal. & Edm. Oil	25b	..	..
Alexandra	4⅛	3⅝	3¾
Barry. Holl.	7⅝	7⅜	7⅜
Buffalo Canada	33½	31½	31½
Moss Mines	44	43	43½
Moffat Hall	3	2½	2½
Nor. Canada	22s	..	..
Mandy	6½S	4B	..
Marlartic	7	6	6½
Mining Corp.	108S	100B	..
Newbec	1⅜	1⅜	1⅜
Nipissing	100S	..	..
Noranda	1770	1720	1760
Nordon	3	3	3
Pend Oreille	100B	..	..
Premier	48S	46B	..
Sher. Gord.	43	43	43
Siscoe	65½	64½	64½
Sudbury Basin	35S	30B	..
Sylvanite	52	51	51
Teck Hughes	455	451	451
Towagmac	25S	20B	..
Tread Yukon	260	250	260
Vipond	35	35	35
Ventures	43	43	43
Waite Acker	100S	55B	..
Wright Harg.	261	261	261
Ribago	2S	1½B	..
Algonquin	⅝S	½B	..
Bagamac	5	5	5
Kirk. Hud. Bay	1	1	1
Federal Kirk.	4S	2½B	..
Gem Lake	2½	2½	2½
McLeod R.	8⅛	7½	8
Dom. Explorers	6⅞	6	6
Pioneer	390	390	390

CARRIER STOCK REGISTERS GAIN

Yesterday's Declines Continue in Several Issues on Toronto Exchange.

GENERAL TONE IRREGULAR.

TORONTO, March 30 (C.P.) — Price changes were irregular on Toronto Stock Exchange this morning. Yesterday's decline continued in several issues but in other recovery carried the price up above that at the close last night.

Bell Telephone, weak since the holiday, recovered nearly a point this morning, rising to 106½. C.P.R. was stronger at 16. Moore Corporation up ½ at 8. Smelters up 1 at 66, Nickel firmer at 8⅝, and Walkers old some better. On the other hand, Ford of Canada, one of the outstanding stabilizers on the market yesterday, eased ¼ point this morning, and Brazilian, Dominion Stores, the oils receded fractionally. Brazilian dipping below 12 at the opening and slipping off to 11⅝ in the second hour.

Mixed Trend Evident In Montreal Trading

MONTREAL, Mar. 30. (C.P.) — Stock prices moved sluggishly on the Montreal stock exchange this morning and at noon a mixed trend was in evidence. Leaders, however, were a little above yesterday's closing levels and the rest of the list was quiet and showed little change.

Canadian Pacific Railway advanced to 16 up ¼ from yesterday's close. Nickel was up ⅜ at 8⅜. Brazilian eased fractionally to 11⅝ down ¼. Leadership in the morning was invested in McColl-Frontenac with 400 shares changing hands at 9½, unchanged from the previous close.

Gurd lost ½ at 15 and Abitibi preferred advanced ¼ at 7¼. Lindsay eased ⅛ to 5 and Simmons Cigars was unchanged at 5. B.C. Power held unchanged at 24½.

SHOT AT PARTY IS FATAL.

MONTREAL.—Shot in the abdomen Sunday during a party to celebrate his own birthday, Andrew Pawlaws, 27, died here to-day. John Boyzcum, a member of the Montreal police force, was yesterday arraigned on a charge of attempted murder.

MUSIC PUBLISHER DIES.

NEW YORK.—Frederick B. Haviland, music publisher, who brought out "The Sidewalks of New York" among more than a score of other song successes of the past, died of pneumonia here yesterday. He was 64 years old.

STANDARD LIST IS IRREGULAR

Changes at Noon Show Losses and Gains About Evenly Matched.

NORANDA IN DEMAND.

TORONTO, March 30 (C.P.) — Lower-priced shares provided the bulk of activity on the Standard Stock and Mining Exchange market in the forenoon to-day, the general list remaining quietly irregular. Changes at noon showed losses and gains about evenly divided, with the big part of the board unchanged.

Noranda was in renewed demand and moved up 40 to $17.70, while Nickel was slightly higher at $8.60. In the higher-priced gold group, Teck-Hughes and Lake Shore showed small advances at $4.65 and $29 respectively, but Dome fell 20 to $11.15. Eldorado was steady at $1.27.

Bidgood and Moffatt-Hall were the most active issues, but failed to move. Alexandria was still weak and off another cent to 4, and Macassa and Buffalo displayed small recessions. McLeod River recorded a fractional gain.

Acme Gas advanced a couple to 16 on favorable development in the oil industry across the border. Homestead slipped a little to 35. Other lower-priced oils were inactive.

SOCIAL STUDIES ARE NEGLECTED

Public Welfare Deputy Favors Adding Classes in Human Physiology.

"SICK LEAVE" SCORED.

TORONTO, March 30 (C.P.). — Absence of socialising influences from the curriculum of secondary schools was deplored by M. A. Sorsoliel, Deputy Minister of Public Welfare, in an address before the Supervising and Training Department of the Ontario Educational Association to-day.

Mr. Sorsoliel pleaded for an addition to secondary school subjects of social studies and he suggested first the addition of classes in human physiology to the study of biology. In such classes, he urged, adolescents could not be impressed with the dangers of promiscuity and would receive general sex education. He urged, too, a class in psychology where young men and women might study child reaction and thus learn something of the task of rearing and training children.

Addition of the study of sociology to the syllabus of secondary schools he maintained, would give youths a knowledge of the organization of society and impress them with their responsibilities. Finally Mr. Sorsoliel suggested occupational studies so that students might make an intelligent choice of their own occupation.

Scores Sick Leave

The present method of administrating "sick leave" among school teachers was scored by George W. Keith, Toronto, addressing the public school section. Under the existing regulations, he said, some teachers were given extended leaves while others were forced to suffer serious loss in salary through extended illness.

The Separate School trustees' section passed a resolution to-day in which it assured the provincial committee of its co-operation towards securing a larger share of corporation and public utilities taxation. The committee appealed to the trustees for support, but the resolutions committee explained the trustees could not see their way clear to taking corporate action. However, the committee was assured of the individual co-operation of the delegates.

Changes in the system under which rural people pay for secondary education were advocated by Dr. P. B. Proudfoot, speaking before the rural trustees' section. He said residents in some counties whose children could not reach secondary chools paid taxes for these schools.

J. E. Anderson, Perth, was elected president of the section.

Don't forget the Community Dance at the Legion Hall on Friday, April 1st, under the auspices of the Canadian Legion and the Social Club of The Examiner.

Predict Amendment To Farm Relief Bill

OTTAWA, Mar. 30.—(C.P.)—An amendment to the government bill extending the Unemployment and Farm Relief Act until May 1, will probably be moved in the House of Commons on second reading of the measure. Just what it will cover has not been intimated, but presumably it will express the views of the Liberal Opposition, which put up such a fight on the resolution. Liberal members were in caucus for a short time early this afternoon.

Building permits in Kingston, Jamaica, are nearly equaly to those a year ago.

Lion Invades Dance, 700 Guests Leave; Fire Hose Goes in Action, Leo Leaves

CANNES, France, Mar. 30.—(AP)—British, Canadian and United States society folk kept their heads and helped to stem a panic at a restaurant here last night when a performing lion broke out of its cage.

Seven hundred guests began to stampede when the beast leaped clear upon the dancing floor. Clothing was torn, tables were upset and there were screams of fright.

The orchestra continued playing loudly for such of the guests as continued dancing. Meanwhile others of the patrons calmed their more frightened companions. A fire hose was turned on the lion and it was herded back to the cage.

Among those who assisted in restoring quiet were Lady Asquith, Count Salm, former husband of Millicent Rogers, Lord and Lady Fermoy, Mme. Paul Dubonnett, the former Jean Nash, Mrs. Elbert Soper, of Ottawa, Sir Geoffrey Archer, the big game hunter, and Lord Mountbatten.

Charge Farmer With Wife's Slaying

Charged with killing his wife wife with a razor, Bruce Robertson (1), college graduate, turned farmer, was taken into custody near Burford, Ont. Nurse Myrtle Tapley (5) watched Robertson drag his wife into the bedroom, and, thinking it was but a whimsical action, continued with her work while the crime was committed in the next room. She knew nothing of what had happened until the arrival of Dr. Oscar Powers, Burford, who came to attend Robertson, who was suffering with influenza. The Robertson children, shown from Left to Right in (2), are: Doreen, Thomas, Isobel and Arthur. Mrs. Robertson, the victim, is shown in (3) and the Robertson farmhouse on the fifth concession, Burford Township, in (4).

Market Closing On All Exchanges

WALL STREET

NEW YORK, March 30 (C.P.) — The Stock Market closed with a steady tone to-day, concluding a session in which leading shares generally made fractional fluctuations. Several electric power issues, including members of the bond and share group, were heavy, although their declines were ignored by rails and industrials. Beatrice Creamery, Goodyear Rubber and New York Tractions also met pressure, but U. S. Steel, American Telephone, American Can and International Telephone firmer moderately. Sales approximated 1,000,000 shares.

STANDARD EXCHANGE.

TORONTO, Mar. 30.— (C.P.) — Price changes were mixed on the Standard Stock and Mining Exchange to-day. Volume was well up with that of the previous session, but price range was not so wide.

Noranda made a small gain, selling slightly above $17.30, its previous closing price. Miscellaneous penny stocks eased, including Alexandria, Bidgood and Moffatt Hall; McLeod made a small gain. In the more expensive section, Eldorado added a cent.

Golds were mixed, McIntyre featured the higher-priced golds, rising more than twenty-five cents. Hollinger added a nickel, but Dome lost about a quarter and Wright Hargreaves 4 cents. In the cheaper golds, Kirkland Lake and Sylvanite were higher, while Buffalo Ventures and Moss eased.

Oils were firm, but dull. Carnia sold at 15, up 4 cents, while Acme added more than a cent.

TORONTO EXCHANGE

TORONTO, March 30. —(CP)— Slow declines continued this afternoon on Toronto Stock Exchange, leaders finishing with fractional losses compared with last night.

C. P. R. Nickel, Brazilian, Pivotal issues which had shown advanced at one time or another during the morning, came down from their best. Bell Telephone at 106 still retained a small gain but C. P. R. went below 16 where it was unchanged and Nickel eased back to 8⅛, its previous closing.

Ford of Canada was soft all day and finished with a net loss of ⅝ at 14⅝. Dominion Stores and Loblaw each lost ¼ point, the former at 17½ and the latter at 10¼. Oils were irregular. B. A. Oil and Imperial were firm on end and International Pete and McColl Frontenac each down less than ½ point.

Walkers was firmer in the last hour, and old stock showing a small gain, though both the new common and preferred were down slightly below last night.

OBJECTIONS LAID BEFORE BENNETT

(Continued from Page 1)

placed on our statute books an act prohibiting all exportation."

Expressed briefly, the objections are:

The cost would be enormous and the results problematical.

The proposed works would benefit neither Quebec, the Maritime Provinces nor British Columbia. The prairie provinces appear indifferent.

Why Sacrifice

Why should a sacrifice be made to benefit the middle western states in a country that practically closes its markets to Canada?

The deep waterways would entail ruinous competition to Canadian railways.

Enormous sums have been expended to provide outlets for western grain through Churchill and British Columbia ports. Is it the intention now to turn these shipments from such outlets?

National pride is opposed to the idea of United States financing the scheme. If it cannot be carried out by Canada alone, the project should not be considered further.

The turning over of 1,000,000 horsepower to Ontario as the result of expenditures by Canada as a whole in the scheme would be a "supreme injustice" Mr. Taschereau declared. "I have no hesitation in saying that the contribution by the whole of Canada and consequently, by Quebec and the other provinces, which are not interested, for the purpose of giving 1,000,000 horsepower to Ontario is a supreme injustice to us."

GILEAD

Mrs. B. Leavens is spending a few weeks with her daughter, Mrs. W. Kleinsteuker of Kingston.

Mrs. Wm. Yorke spent the weekend with friends at Bethany.

Miss Ruth McCullough has returned home after visiting in Toronto.

Mr. K. Leavens had the misfortune to have his foot crushed by a rolling log while sawing wood at Mr. H. Sawn's on Thursday.

Mr. Stanley Walker, Fourth Line and Mr. P. F. Casey, Third Line are spending a few days with the former's daughter, Mrs. Wilfred Clare.

The regular meeting of the W.M.S. was held at the home of Mrs. Wilfred Clare. Short prayers were given by Mrs. Clare, Sr., Mrs. Badgley, Mrs. J. Huffman and Mrs. A. Martin. The roll call was responded to by verses beginning with the letter "M", it being the first letter in the name of the month.

Several business letters were read by the president. Just previous to taking up the collection a short and interesting dialogue was given by Mrs. F. Balcanquel and Mrs. A. Balcanquel, showing how one can prove thankoffering in a tangible way.

The question, "What does Easter mean to me?" was asked and each member answered by a sentence expressing her own idea. A solo by Mrs. Fred Yorke, a reading by Mrs. Badgley, a solo by Mrs. Clare, and readings by Misses Grace Balcanquel and Verna Huffman also contributed to the program. Following the close of the meeting, at which nineteen were present the hostess served a dainty lunch.

Don't forget the Community Dance at the Legion Hall on Friday, April 1st, under the auspices of the Canadian Legion and the Social Club of The Examiner.

Livestock-Produce Quotations

FRUITS AND VEGETABLES.

TORONTO, March 30 (C.P.) — Wholesale prices on Canadian fruit and vegetables as reported to the Canadian Press by White and Company, are as follows:

Apples, 6-qt. basket, 25-30c.
Apples, 11-qt. basket, 30-35c.
Beets, 11-qt. basket, 15c.
Carrots, 11-qt. basket, 30-35c.
Hothouse tomatoes, lb., 25-30c.
New cabbages, crate, $3.50-$3.75.
Parsnips, bag, 50-60c.
Turnips, bag, 35-40c.

TORONTO PRODUCE.

TORONTO, March 30 (C.P.)—The United Farmers' Co-operative Co. to-day supplied the Canadian Press with the following quotations on produce and poultry:

Eggs, extras, doz. 14c.
Eggs, firsts, doz. 12c.
Cream, churning, No. 1, lb. 23c.
Creamery butter, No. 1 solids, lb. 27-27½c.
Potatoes, No. 1, in bags, 25c.
Chickens, over 5 lbs., 16-17c.
Hens, over 5 lbs., 14-15c.
Young turkeys, 8-12 lbs., 19-20c.

TORONTO PRODUCE.

TORONTO, Mar. 30.— (By the Canadian Press.)— Cattle receipts 450. Left-overs totalled 600 head. There were no steers or heifers sold up to 11 o'clock. A few good cows sold at $3.25-$3.75. Good milkers and springers sold up to $60 each. No quotations on cattle.

Calf receipts 410. Calf trade is slow at $6-$7 for best vealers with common light calves downward to $3.

Good and choice veal $6-$7; common and medium $3-$3.50; grassers $2.50-$3.

Hog receipts 1,510. Hogs were unsettled with prospects steady at $4.25-$4.75 f.o.b. for bacon, at $4.75-$4.95 weighed off car.

Sheep receipts 60. Yearling lambs were not offered. Spring lambs brought $6-$10 each. Good light sheep ranged at $4-$4.50 cwt.

Good ewe and wether lambs $7.25-$7.50; medium $6.50-$7; bucks $5.25-$5.50; culls $5-$6; good light sheep $4-$4.50; heavies $2.50-$3.50; culls $1.50-$2.50.

LIFFORD LINE

Guests numbering about fifty enjoyed a jolly Easter frolic at the home of Mr. and Mrs. Jas. Neals on Thursday evening. Progressive euchre occupied the earlier part of the evening. The winners for cards were Mrs. Walter Neals and Mr. George Tims who received appropriate prizes. Consolation awards were presented to Miss Aileene Peters and Ralph Mulligan.

At the conclusion of this part of the evening's entertainment, dainty refreshments were served by the hostess assisted by her daughters, Mrs. Fred Revoy of Peterborough and Mrs. Clarence Neals of Bethany. Dancing filled in happily the remaining hours. Music was provided by Robert Sisson, Jack Galloway, George Tims and others, while A. B. Sisson was floor manager for the square dances.

Among those present were Mr. and Mrs. Clarence Neals, Francis McKinnon, Hazel Margaret and Vincent Jackson, Helen, Thelma and Carleton Paton, Harry Johnson and Norman Neals of Bethany, Wilma, Clara, Bruce and Edward Beer, Miss Bailey, Jack Galloway, Mr. and Mrs. Alban Sisson, Isobel and Robert Sisson, Eihth Line; Aileen Peters, May Lena and Thos. Mulligan, George and Doris Tims, Jane Mills, Miss V. Trimble, Lawrence Staples, Thomas and Offa Staples, Archie Wilson and Mr. and Mrs. C. E. Staples, Lifford Line; Thomas Grandy and Everett Porter, Janetville.

Miss Rena McKinley of Bethany is visiting at the homes of Mr. and Mrs. Cephas Staples and Mr. and Mrs. Lavergne McKinley.

Mr. and Mrs. Robt. Swain, Valentia were week-end guests at the home of Mr. and Mrs. Charles Staples.

Miss Jane Mills, Aileen Peters and Lawrence Staples arrived home on Thursday evening to spend their Easter vacation at their respective homes here.

Miss V. Trimble left by motor on Friday for her home west of Bowmanville to enjoy a ten day vacation.

Omemee

Miss Jean Sandy of Ottawa is spending the Easter holidays with her parents, Mr. and Mrs. John Sandy.

Miss Blanche Stinson of Ottawa is the guest of her parents this week.

Mr. Edward Lowes of Queen's University, Kingston, is spending the vacation at his home here.

Mrs. Gemmell of Port Hope is spending a few days with her parents, Mr. and Mrs. F. G. Sandy

Messrs. Harley Overholt of Cobourg and Rea Overholt of Toronto spent the Easter holiday with their parents, Mr. and Mrs. G. Overholt

Miss Christena Connell of Toronto is home for her Easter vacation.

Mr. Stanley Horn is visiting with friends in Collingwood.

Mrs. H. McCarroll has returned home after spending a few days with her parents at Victoria Road.

Mr and Mrs. Wilbert Clemett of Toronto spent Easter with the former's parents, Mr. and Mrs. F. Clemett.

Miss Elda Overholt of Coboconk is spending the vacation at her home here.

Miss Currie spent last week with friends in Orillia.

Mr. Victor Hill accompanied by his little daughter Evelyn visited his parents, Mr. and Mrs. A. Hill on Monday evening.

Mr. Harry McQuade went to Toronto Wednesday, his daughter Caroline who has been operated on for mastoid trouble returning home with him.

Miss Marion Carey of Orillia is spending the holidays with her parents, Mr. and Mrs. R. Carey.

Mr. Gordon Hayes with his friend Mr. Mahood of Toronto spent Easter at the former's home in the village.

Dr. C. N. Earle with Jane motored to Toronto on Tuesday morning, the latter remaining in the city.

Mr. Floyd Parsons of Toronto spent Easter at his parental home here.

Miss Shirley Robinson of Lindsay visited friends in the village on Sunday.

Miss Agnes Clemett accompanied by Miss Clarke and Mr. Leggs of Toronto spent Easter at the home of Mr. and Mrs. F. Clemett.

TWO WOMEN SENTENCED.

LONDON, Ont. — Mrs. Jessie Wingfield and Mrs. Mabel Feringo, mother and daughter, pleaded guilty to a series of shop-lifting charges in City Police Court to-day. Both were sentenced to terms of from six to 24 months in Mercer Reformatory. Both have small children.

Ten thousand 1932 graduates of public schools in New South Wales are reported to be seeking jobs, and leading citizens are starting a campaign to help them locate on farms.

WOMAN PLANNED TO LEAVE HOME

Former Boarder in Bowler Home Tells of Conversation With Deceased.

QUARRELED FOR YEARS.

TORONTO, Mar. 30.— (By the Canadian Press.)—A signed statement given to police by Michael J. Callahan, a former boarder at the Bowler home, has thrown new light on the murder yesterday at Belleville, of Mrs. Coral Bowler and the suicide of her husband, Samuel S. Bowler, according to a special despatch to the Toront Star to-day.

In his statement to police, the despatch said, Callahan said Mrs. Bowler had told him the night before the slaying that she intended leaving home the next day and would take the furniture with her.

"I have heard Sam Bowler say he was going to shoot his wife lots of times," Callahan informed the police. "I told her if she was going to leave him she had better bring a policeman along, for there was going to be trouble."

The double shooting was the climax of years of sharp quarreling, witnesses testified at the inquest yesterday.

Thomasburg

Mr. and Mrs. Matthew English and family spent the dinner hour on Sunday with Mrs. Dorothy Elliott and sons Hermon and Morton.

Mr. and Mrs. Newton Foster and Mr. and Mrs. Harry Coulter of Chapman spent Sunday with Mr. and Mrs. Jack Wilkinson and family.

On Friday evening Mr. and Mrs. Melbourne Adams entertained Mr. and Mrs Alfred Davis of Tweed; Mr. and Mrs. Gerald Reid, Mr. and Mrs. Clifford Adams and Mr. Edward and Mr. and Mrs. Clare Carter.

Mrs. McCann of Elorado spent the dinner hour recently with Mrs. Harry Lee.

Miss Marion Grills spent Sunday with her grandmother, Mrs. Eliza Grills.

Mrs. Wilber Sherry is spending a few days with her parents, Mr. and Mrs. John Geen of Fuller.

Miss Olive Kennedy was a guest of Miss Muriel Porter on Tuesday evening.

Mr. and Mrs. Harry Coulter spent Saturday evening with Mr. and Mrs. Fred Blakely.

Mr. Morton Elliott spent Sunday last at the home of Mr. William Morton.

Mrs. William Shaw is spending a few days with Mrs. Walter Harrison.

Miss Muriel and Dorothy Porter were guests on Thursday night of Miss Verna Morton.

Mrs. Roland Perry and Mrs. Mable Carleton spent the tea hour on Sunday with Mr. and Mrs. Wesley Morton.

Miss Helen and Amy McTaggart of Stirling are spending the Easter holidays at their home here.

Mrs. Howard Thompson spent Thursday in Belleville.

Mr. and Mrs. Charlie Latchford and family of Belleville spent Sunday with Mr. and Mrs. Damon McCamon and family.

Mrs. George Shewring of Tweed and Miss Emma Coulter spent a few days at the home of Mrs. Richard Porter.

Mr. Ross Wilson of Smith Falls is spending a few days at the home of Mr. Harry Lee.

FOREIGN EXCHANGE.

NEW YORK, Mar. 30.—(C.P.)— Prime commercial paper 3¾-4 per cent., foreign exchange easy; demand rates (Great Britain in dollars, others in cents): Great Britain 3.73⅝; France 2.93¼; Italy 5.18½; Germany 23.77; Canadian Dollars at 9¾ per cent. discount.

EXCHANGE RATES.

TORONTO, Mar. 30.— (By the Canadian Press.)—Exchange rates at noon to-day were as follows:

Pound sterling in Montreal 4.13.
Pound sterling in New York 3.75.
Canadian Dollar in New York 90¾.

ADVERTISE IN THE EXAMINER

NEIGHBORLY NOTES

Please Phone Items to 1000 or 1001

Mr. and Mrs. John C. Waldie, 136 Perry street, announce the engagement of their youngest daughter, Myrtle R. to Mr. Sherman Blewett, son of Mr. and Mrs. Sidney Blewett, Chemong Road, the wedding to take place quietly the early part of April.

* * *

Mr. and Mrs. David Godfrey of 307 Bethune street are celebrating quietly at home to-day the forty-first anniversary of their wedding.

* * *

Dr. J. C. Smith of Lakefield was registered yesterday at the Royal York Hotel, Toronto, and attended the game between the Maple Leafs and Chicago Black Hawks at the Maple Leaf Gardens.

* * *

Local merchants who have kindly donated prizes for the big Community Dance to be held in the hall of the Canadian Legion on Friday evening, under combined auspices of the Legion and the Social Club of The Examiner, include Messrs. McBride & Franks, Grant & Thorpe, Schneider Brothers, McLeod's Drug Store, J. A. McNabb, McDermid & Jury, Mose Yokom's orchestra will play.

* * *

Messrs. Jim and Warren Turner of Toronto University have returned after spending the Easter vacation with their parents, Mr. and Mrs. W. F. Turner, Gilmour street.

* * *

Mr. and Mrs. Frank Morris are registered at the Westminster Hotel, Toronto.

* * *

Miss Dorothy Gavine entertained a number of her friends at the tea hour yesterday afternoon, at her home on London street.

* * *

Miss Mary Denne has returned to Toronto to resume her studies at the University, after spending the Easter holidays with her parents, Mayor and Mrs. Denne.

* * *

Mr. T. J. Lane, Hunter street west, has returned from Rochester, N.Y., where he spent Easter with his daughters, Mrs. R. F. Schanz and Mrs. Leo LaPalm.

* * *

Mr. Jim Wilson has returned to Toronto to resume his studies at the University, after spending Easter with his parents, Mr. and Mrs. E. R. Wilson, Aylmer street.

* * *

Ladies who are in Toronto this week attending the Easter convention of the Ontario Federation of Home and School Associations, held in Emanuel College, include Mrs. E. Wand, president of the local Home and School Council; Mrs. W. H. Lytle, vice president; Mrs. H. H. Graham and Mrs. Tremain, representing the Queen Alexandra Home and School Association; Mrs. G. Spicer, from the Prince of Wales Association; Mrs. H. Turner, from the King Edward society, and Mrs. T. Hendry of the King George Home and School Association, also a visitor to the city, Mrs. J. J. Clements of Qu'Appelle, Saskatchewan, who has been the guest for some time of her sister, Mrs. Scott Wildman, Aylmer street.

* * *

Miss Mary Westbye has returned to Toronto to resume her studies in Household Economics at the University, after spending Easter with her parents, Mr. and Mrs. P. P. Westbye, Dennistoun Avenue.

* * *

Mr. H. R. Wagar was in Toronto yesterday, registered at the Royal York Hotel, and attended the game last night between the Chicago Black Hawks and the Maple Leafs at the Maple Leaf Gardens.

* * *

Chief of Police Samuel Newhall celebrates a birthday anniversary to-day.

* * *

Mr. and Mrs. Lewis Miller and daughter Beryl, also Mr. and Mrs. T. J. Gillespie, of Toronto, motored to the city on Monday to attend the funeral of Mr. Miller's uncle, the late Mr. John Miller.

* * *

Miss Margaret McCulloch has returned to St. Hilda's College, Toronto, to resume her studies at the University after spending the Easter week-end with her parents, Dr. and Mrs. J. M. McCulloch, Charlotte street.

* * *

The many friends of Mr. Harold Elcombe will regret to learn that he is ill with pneumonia in St. Joseph's Hospital.

* * *

Mrs. F. Miller, Rubidge street, is spending a few days with her mother, Mrs. R. J. Galt of Napanee.

* * *

Miss Ruth Sutton has returned to Toronto to resume her studies at the Ontario College of Art, after spending the Easter vacation with her parents, Dr. and Mrs. N. H. Sutton.

* * *

Miss Marguerite Kidd of the Ontario College of Art, Toronto, has returned to resume her studies after spending the Easter holidays with her parents, Mr. and Mrs. R. J. Kidd, Hunter street west.

* * *

Mr. Thomas Ruth of 468 Aylmer street celebrates a birthday to-day.

* * *

Mr. and Mrs. A. F. Cowan of Los Angeles, California, have taken up residence with their son, Mr. D. Cowan of Parkhill Road.

* * *

Miss Viola Harvey has returned to Toronto to resume her studies at the Margaret Eaton School of Expression, after spending Easter with her parents, Mr. and Mrs. B. W. Harvey, Sherbrooke street.

* * *

Miss Berenice Ranson of Brantford spent the Easter holiday with Mrs. C. B. Hughes, 376 Rubidge street.

* * *

Miss Muriel Wilson has returned to Toronto to resume her studies in Kindergarten work at the Normal School, after spending the Easter vacation with her parents, Mr. and Mrs. E. R. Wilson, Aylmer street.

* * *

Mr. Gordon Hughes of Kitchener is spending the holidays with his mother, Mrs. C. B. Hughes, Rubidge street.

* * *

Miss Jeanette Allin has returned to Toronto to resume her studies in Kindergarten work at the Normal School, after spending the Easter vacation with her parents, Mr. and Mrs. J. F. Allin, Sherbrook street.

* * *

Mr. George Rishor of the University of Toronto spent Easter at his home on London street.

* * *

Mrs. W. R. Morris, Homewood Avenue, is spending some time at Clifton Springs, New York.

EXPECTS RADIO FIGHT.

WASHINGTON, March 30 (C.P.).—Anticipating a fight for radio frequencies at the Madrid International Radio Telegraph Convention next fall, the United States Government has already begun preparations to retain if possible those frequencies which it obtained at the Washington Conference in 1927.

In full uniform, the Prince of Wales, Colonel-in-Chief of the British Scots Fusiliers, flew 100 miles from London to Gordon Camp, 10 miles from Aldershot, and bade farewell to the 1st Battalion before it left for Palestine recently.

Underweight?

"My baby was so thin his hands were like bird claws. But he thrived wonderfully after I started giving Baby's Own Tablets," writes Mrs. L. Kennedy, Portland, Ontario. Baby's Own Tablets help to regulate stomach and bowels; and the thin child gains weight. Absolutely safe, 25c package. 233

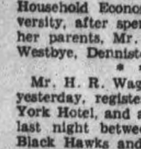

Dr. Williams'
BABY'S OWN TABLETS

FASHION SERVICE

The easy to wear wrap-over type dress needs no introduction. It is accepted by all women of good taste for its smart slimming qualities.

As well as for youthful and normal figures, this model is delightful for matronly ones.

The skirt snugs the hips and creates a lengthened line through the inset panel at the center-front. The neckline is exceptionally becoming.

Printed crepe in dark blue with plain white trim is an economical choice. Sheer woolens are lovely too.

For summer wear, make it with short sleeves of cotton mesh, pique or washing silks.

Style No. 2753 may be had in sizes 16, 18 years, 36, 38, 40 and 42 inches bust.

Size 36 requires 3 7-8 yards 39-inch with 5-8 yard 35-inch contrasting.

Our new Spring Fashion Magazine is out! Every page from cover to cover is in color.

Be sure to fill in the size of the pattern. Send stamps or coin (coin preferred). Price of book, 15 cents. Price of pattern, 15 cents.

The Examiner:
Please order for me—
Pattern Number .....
Size .....
My Name .....
Address .....
.....
I enclose 15c in payment.
Allow five days for return.

Just Between Us Women

A daily chat with Examiner neighbors conducted by Anne Wilcox

A well-kept bathroom reflects to the credit of a homemaker.

* * * * * * *

A disorderly one is an indication of poor housekeeping. This room is one of the smallest in a house, yet it is one of the hardest to keep immaculate.

* * * * * * *

This holds true whether there are many such rooms in a home or a single one.

* * * * * * *

Of course it is easier to look after one's own things without the intrusion of others, but it is matter of degrees.

* * * * * * *

There is the tub, bowl and bathroom appliances to have pristine and spotless in any case, to say nothing of hand and face towels, bath towels and bath mats.

* * * * * * *

One of the simplest little methods of having a wash bowl in good condition for a next comer, or oneself, if the bath is private, is to have a face cloth hung by the bowl and to wipe out the bowl and marble about it when the user has finished her toilette.

* * * * * * *

A face cloth is a good sized cloth and it does not betray the fact that it is for such purpose, so it is recommended for this use. Be sure to have it different in color or pattern from the ones for personal use.

* * * * * * *

One homemaker has a little card pasted above the hook on which the wash cloth is hung. On it is written, "Please wipe out the bowl and marble and leave the place clean for the next comer.

* * * * * * *

Kerosene is an excellent cleaning fluid to wipe out a bathtub with occasionally. It takes off any rims effectually and rapidly. The one thing to remember is that it is an oil and if it is not thoroughly rinsed off, it will collect dust.

* * * * * * *

A cloth should be hung by the tub, for the same purpose as that mentioned in connection with the bowl. Each one who takes a bath should be expected to wash out the tub after a bath.

* * * * * * *

It takes but a moment to do this and the tub is kept immaculate by such care.

* * * * * * *

Towels are something of a problem as to use one makes it mussed, and yet one cannot keep changing them after each time the face or hands are dried.

* * * * * * *

These accessories should be changed daily, or the hand towels should be surely. Each time one is used, it should be folded and hung up carefully.

* * * * * * *

Also, if the hands are dried in the centre of the towel and not on the outer fold, it will not show creases and muss badly.

CULBERTSON on CONTRACT

by Ely Culbertson

World's Champion Player and Greatest Card Analyst

139

PLANNING THE END PLAY

Where the decision is at all close, at least one-third of all contracts at Bridge are won or lost in the play of the last few tricks. The methods by which experts gain the tricks essential to the making of their contract sometimes appear to the uninitiated as sheer suicide, while in fact each play is accurately timed and fully considered. End play positions are extremely interesting and are reached when a chosen opponent is placed in the lead, so that on the twelfth trick he is compelled to lead away from a guarded honor otherwise uncatchable, to an honor combination in either the closed or Dummy Hand, or in both. To be able to make end plays one must carefully count the suit distribution as the play proceeds, otherwise you are quite likely to place the wrong adversary in the lead and thus eliminate the possibility of the play.

Take the hand below:

Neither side vulnerable.

South—Dealer.

	♠ A 8 7 3 ♡ Q J ◇ A 10 6 3 ♣ 4 3 2	
♠ J 10 ♡ 10 9 6 5 3 ◇ K J 4 ♣ K 10 5	W N E S	♠ Q 9 6 4 2 ♡ A 4 ◇ 9 7 2 ♣ 9 7 6
	♠ K 5 ♡ K 8 7 2 ◇ Q 8 5 ♣ A Q J 8	

The Bidding:

(Figures after bids in table refer to numbered explanatory paragraphs.)

South	West	North	East
1♣	Pass	2NT(1)	Pass
3NT(2)	Pass	Pass	Pass

1—The jump to two notrump is based on the possession of nearly 2-½ honor-tricks.

2—South holds 3 honor-tricks and the bid for game, while close, is justified.

East had a variety of undesirable leads. The opening of the ♡ club did not appear to have a future and the warning lead of the top of the worthless diamond suit did not appear desirable because the suit was a minor and hence quite likely the basis of much of North and South's game contract at notrump. Taking into consideration all these things, East decided to open his fourth best spade and when the Dummy went down, North counted his certain and probable tricks. He was sure of 2 spade and 2 heart tricks. The club suit was worth from two to four depending upon the success of the finesse in the suit and its distribution in the adverse hands. If the suit was evenly distributed in all the hands and the club finesse won, then he could make 9 tricks with only a single trick in the diamond suit. If the club finesse failed — that is, if West held the club King and the suit broke evenly—then he must secure the game-going trick if at all, by scoring at least 2 tricks in the diamond suit. His honor holding in the diamond suit justified the hope of 2 tricks, but the danger was that either East's spades or the heart suit would be established before all these tricks could materialize. North could not establish 2 tricks in diamonds without conceding 1 trick in that suit to his opponents. There was, however, the end play which might develop the needed trick through forcing his opponents to play the hand for him. After winning the first lead of spades with the King, North led a small heart from the Dummy, planning to drive out the Ace, wherever it was, hoping that if it was held by East it would be the only entry for his spade suit, if that proved to be five cards in length. East won the first round of hearts. He made the mistake of now leading the spade deuce, disclosing to the Declarer that he had held five cards in that suit originally. North did not permit West to win this trick, as to do so might cost game. He had decided to play West for length in hearts and the diamond King. The club finesse was taken and lost. Realizing that the diamond lead would be worse than futile, West now led a heart. The play afforded South the key to the correct end play. The heart was won in the Dummy and the three good clubs cashed. East and West both discarded small diamonds on the last club. Now West was put in with Dummy's last heart to make 2 established tricks in that suit, upon which North discarded his losing spades and Dummy discarded a small diamond. After West had taken his hearts, he was compelled to lead the Knave of diamonds which was won in the Dummy with the Queen. The game-making trick went to Declarer's Ace.

TODAY'S POINTER

Question: If there should be a choice between penalizing opponents and premiums at own bid, which should be chosen?

Answer: A skillful player should choose the penalties, but an average (or worse) player would be wise to be content with making his own game and its premiums until his play improves, as it will when he learns to draw the correct bidding inferences.

Copyright, 1931, by Ely Culbertson

Mrs. Charlotte Stanway, of Ongar, and Mrs. Ruth Ovel, of Blackmore, England, lifelong friends who were born on the same day 75 years ago, died within an hour of each other.

Refused Admission To Canada

HAD NO PERMIT TO TRAVEL IN CANADA.

Anna May Wong, Chinese actress, who was refused admission to Canada at the Windsor border because she failed to provide herself with the usual special permit required. Miss Wong was on her way to New York from Chicago.

CHEMISTS ON VERGE OF FINDING WAY TO PRESERVE FRESH JUICES

That Body of Yours

By James W. Barton, M.D.

GOITRE FROM TOO RAPID REDUCING.

I write about overweight much more frequently than about underweight because of the dangers to health and life from carrying too much weight. Just what these dangers are, the majority of overweight individuals have already learned from experience or from their physician.

Sometimes, however, I just wonder if health-writers, including myself, talk so much about these dangers that many overweight individuals, who up to the present have really found no cause for worry about their weight, may not become alarmed and do one of two things: first, undertake some severe dieting system, such as the 18-day diet; second, take some thyroid extract.

With the 18-day diet or other very rapid reducing method, the entire system receives such a shock that very often only care and rest can bring the individual back to health. Many deaths have been traced to these rapid methods of reducing.

With the use of thyroid extract, what has happened in a number of cases is that the individual from being overweight and with processes of the body working at a normal or slow rate, becomes very thin, has a rapid heart, and is very nervous and restless. These symptoms remain some time even after the thyroid extract has been discontinued.

Fortunately, by rest and the treatment given for ordinary goitre symptoms, these patients usually regain their health.

Research physicians have discovered cases where all the symptoms of goitre appeared even without the use of thyroid extract, due entirely to cutting down on the amount of food eaten much too rapidly.

Here again rest and careful nursing are necessary to restore health.

The thought then is that as overweight is a condition that has come on gradually without any shock to, or illness of, the system, the reduction of this weight should be accomplished in the same manner; that is, by a gradual reduction in the amount of food eaten, particularly liquids and starches, thereby preventing any shock or illness.

Remember, then, that thyroid extract, and too rapid reducing, can both bring on symptoms of goitre.

SLIGHT FOOD CHANGES AFFECT THE BODY TREMENDOUSLY

My grand niece weighed less at eight months than at birth, due to "Infantile eczema." Was plastered with ointments and unbathed for seven months—entire household exhausted from lack of sleep. I added vegetable juice to each bottle feeding, nothing more. After two days she slept fourteen hours without waking. Ointments then discontinued, baths resumed. No rash; no itching in four years since. Why? Vegetable juice alkalinized her blood, killing the acid-caused eczema. Alkaline Roman Meal has kept her blood alkaline since.

Alkaline Roman Meal also saved my life when the great Osler told me twenty-four years ago I could not live four months. Now at 74 not two per cent. of men 30 have muscles, strength or endurance equal to mine. built up out of alkaline Roman Meal. I'll send you a fr booklet "HOW TO KEEP WELL literature, also samp Roman Meal and Kofy-sub, the alkaline beverage, if you'll write for them to ROBT. G. JACKSON, M.D., 502 Vine Avenue, Toronto 9, Ont.

Dr. Joslyn Announces Biggest Handicaps in Keeping Flavor Now Overcome.

SOCIETY IN SESSION.

(By Howard W. Blakeslee, A.P. Science Editor)

NEW ORLEANS, La., Mar. 30.—The possibility that Byrd's men on his next polar expedition can sit in their winter huts and drink juices as fresh as if from ripe fruit picked five minutes before, became almost real at the American Chemical Society yesterday.

Recent discoveries which put this long sought achievement close at hand were reported by M. A. Joslyn of the University of California.

His report concerned oranges, but the discoveries apply to other fruits and vegetables. He spoke at a symposium of a dozen papers of the progress of quick freezing methods toward eliminating the necessity for gathering plant foods green, or even of deterioration in the months between producer and the dinner table.

The first step with orange juice was freezing at zero This delivered six months later a perfectly preserved and healthy juice. But the flavor was poor, becoming progressively worse from two to six months.

Oxygen Eliminated

Much of this bad taste was traced to oxygen. Oxygen was then eliminated by freezing in vacuum, and also by packing the frozen juice in cans sealed with nitrogen under the cover, thus shutting out the oxygen.

The flavor then lasted better, but not perfectly. Next it was discovered that invisible amounts of metal dissolved from the containers caused chemical changes in the juice. Another taste destroyer was traced to acid from the orange peels. Lately it has been found that where an orange grows makes a difference in how best to freeze its juice. Maturity of the fruit and even the melting temperature just before drinking it also affect flavor.

Not all these obstacles seem conquered, and Dr. Joslyn did not guarantee no others will appear, but the biggest handicaps are over.

C. A. Magoon, of the U.S. Bureau of plant industry, said the old idea that freezing destroys the bacteria must be revised. He found them still alive and working after 10 hours at 252 degrees below freezing centigrade.

MOUNT PLEASANT

Mr. Walter Windrem was a visitor in Peterborough on Thursday.

Mrs. Beatty Fee spent a few days during the past week with friends in Peterborough.

Mr. Garnet Shield motored to Peterborough on Thursday.

Mr. and Mrs. Bruce Scott of Smith and Miss May King of Peterborough were guests at the home of Mr. and Mrs. Ira Lowe on Good Friday.

Miss Emma Fee, who is attending collegiate in Peterborough is spending the Easter vacation under the parental roof.

Mr. and Mrs. Bert Wilson of Cadillac, Sask., who are visiting old friends in the community this winter spent the Easter week-end at the home of Mr. and Mrs. John Handley.

Mr. and Mrs. George Wilson and Mr. G. Rutherford were visitors in Peterborough on Thursday.

Miss Dorothy Morden, who is attending collegiate in Peterborough is spending the Easter vacation at her home here.

Mr. Beatty Fee motored to Peterborough on Thursday.

Miss Evelyn Bland of Toronto is spending the Easter vacation at her home here.

GREAT BRITAIN MODERN ISRAEL AUDIENCE TOLD

Rev. E. J. Springett, of Winnipeg, Addresses Audience in Legion Hall.

HISTORY REVIEWED.

That Great Britain is modern Israel was the contention of the Rev. E. J. Springett of Winnipeg, pastor of St. Patrick's Anglican Church of that city and Dominion secretary of the British-Israel Federation of Canada, speaking in the hall of the Canadian Legion last night to an interested audience of about two hundred people, at a meeting presided over by the president of the local branch of the Federation, Roy E. Wemp.

Reviewing briefly the history of the Israelites, from the time of Abraham of Ur of the Chaldees, whose obedience to the command of God was so instant and unquestioning that he was promised in reward the ownership of the whole of Mesopotamia from the Euphrates to the Nile, and that his seed should be blessed among the nations of the earth, the speaker went on to the covenant also made with Abraham's son, Jacob later called Israel, to whom the promises were repeated.

Then came the years of bondage in Egypt, the Exodus under Moses and Aaron and the establishment later at Mount Horeb, of a theocracy. Under Joshua, the people lived in separate tribes but were united once more under David. It was to Solomon that God made a specific promise: "I will appoint a place for My people Israel where I may plant them, where their enemies shall not afflict them any more and where they may dwell safely."

Then the son of Solomon, Rehoboam, came to the throne, and imposed such taxes upon the people that ten tribes revolted, forming the house of Judah that later went into Babylon, while the house of Israel was deported by the Assyrians and their place filled with Samaritans.

It was while under bondage to the Assyrians that the Israelites eventually escaped and wandered for centuries over Europe, fulfilling prophecy of olden times by establishing themselves in a wilderness, the Hebrew word for an "uninhabited land fit for pasturing flocks." And from the wilderness, where they "passed under the rod," also prophesied, they came by north and west to the islands which formed the Ultima Thule, the farthermost parts of the then known world. Isaiah speaks of the people living in those far-away lands, which, the Rev. Mr. Springett asserted, were in reality the place appointed for "My People Israel, where I may plant them."

Judah and Israel United

In their wanderings over Europe, the Israelites had been joined by many of the tribe of Judah, who mingled with them, fulfilling another prophecy: "Then shall the house of Judah walk to, and with, the house of Israel."

It was in 900 A.D. that Alfred the Great formulated laws that were based upon the Book of Deuteronomy. "And from 1066 down to this present time these islands have never been invaded, according to the prophecy 'They may dwell safely.'" The Spanish Armada broke before the winds of God that scattered them, Napoleon Bonaparte failed to conquer the British Isles, Van Tromp with his famous broom tied to the masthead bowed to defeat and the Germans fared likewise.

The speaker declared that 1800 A.D. saw the beginnings of Great Britain's enduring power, when the union of England and Scotland took place. He mentioned the fact that Israel was promised a sevenfold punishment for its transgressions, as was Judah. Totalling 2520 years in both instances, B.C. 721 was the start of the former's punishment and the end was 1799 or 1800 A.D., while in the latter instance, 604 B.C. saw the commencement of the punishment and 1917 the end, when the deliverance of Jerusalem took place and Allenby freed the city from the grasps of the Turks.

The reverend speaker derided the theory that the Jewish people, as a nation, would ever rule over Palestine, saying that only the descendants of the house of Israel, with the representatives of the house of Judah, could ever accomplish that.

Questions were answered at the close of the address, which was listened to with intense interest by the audience.

The opening prayer and hymn and Bible reading were followed by a brief address by the chairman, and a vocal solo given in sweet soprano voice by Victor Coleman, singing an appropriate selection for the Easter season, "The Palms."

Are You Wearing
"KOKO"
A pinch of brown::: a dash of chocolate ::: a touch of taupe :::and you have the shade of the season.
Available only in
"ORIENT" SILK STOCKINGS
Chiffon to Service
$1.00 $1.50 $2.00

PRESENT OPERA FRIDAY NIGHT AT THE GRAND

St. Paul's Choir and Men's Association to Present Light Opera.

PIRATES OF PENZANCE

When Gilbert and Sullivan quarelled over a red carpet, they cheated the world out of much fun and laughter. After they parted, forever, as it transpired later, there was no one who could match Sullivan's music with jolly jingles that just seemed to fit the melodies, and no one could write music to suit Gilbert's libretti.

However, they left behind them plenty of memorials in the way of musical comedies that tingle with humor and scintillate with that sort of dry wit that sets the funny bone twitching.

Not the least of these is "The Pirates of Penzance," in which the action is based to a great extent on defective hearing. Had Nurse Ruth heard "pilot" aright, not as "pirate," Frederic, the pirate apprentice, would never have been indentured to the band of buccaneers, and, had the pirate king heard "often" as it is and not as "orphan," much misunderstanding would have been avoided.

"The Pirates," as it is familiarly known, will be presented at the Grand Opera House of Friday evening, April 1st, under the auspices of the Men's Association and the choir of St. Paul's Presbyterian Church. Martin B. Chenhall, A.R.C.O., will conduct and Mrs. John Foster will direct the orchestra. Mrs. Joseph Armstrong will have charge of the ladies' costumes.

The cast includes Harold Coulson, as Richard, a Pirate chief, John Anderson, as Samuel, his lieutenant; Stanley Willis, as Frederic, a pirate apprentice, whose twenty-first birthday celebration opens the first act; George Coleman, Junior, as Major-General Stanley of the British Army; George East, as Edward, a Sergeant of Police, who, with his band of policemen, does much to add to the hilarity of the piece; Mrs. Grace Munro, as Mabel, General Stanley's youngest daughter; Emma Lou Chenhall, Mary Sedgewick and Lily B. Kay, as Kate, Edith and Isabel, General Stanley's daughters, and Jessie Pattison, as Ruth, a piratical maid of all work. It is Ruth who begs Frederick to marry her, when he tires of a buccaneering career and wishes to seek another occupation. She assures him that she is "a fine figure of a woman" and he consents. Shortly afterwards, however, he meets and falls in love with Mabel, one of General Stanley's daughters, and complications ensue that are handled in the best Gilbert and Sullivan manner.

It is a tuneful and hilarious affair that promises to be exceptionally fine entertainment.

Clothespins Hold Place In Fashions

NEW YORK, Mar. 30.—Clothes-lines and corks already had been snatched from the kitchen shelf to serve as decorative belts and buckles on swager spring costumes. Now the humble clothespin has gone high hat.

Several shops are featuring clothespins of simulated ivory and of other bright colored substances to be snapped on hat brims, or to hold in place folds of the new scarfs. Sometimes three of these in different colors are worn side by side. Clothespins are shaped exactly like their more utilitarian sisters but, naturally, are smaller.

TASTES DIFFER THE WORLD OVER . Except for

Chateau CHEESE!

PASTEURIZED ~ Sold in sealed packages

EASTER BAZAAR IS HELD IN HASTINGS

Ladies' Aid of St. Andrew's Church Hold a Delightful Affair.

HASTINGS, March 30.—(Special)—The Ladies' Aid of St. Andrew's Presbyterian Church, Hastings, held their annual Easter bazaar on Saturday, March 26, in Lynch's Hall. The fancy-work and children's clothing table was in charge of Mrs. George Whitred and Mrs. W. McEachnie; novelty table, Miss Alice Whitred; candy table, Miss Annie Spooner and Miss Jessie Whitred; home-cooking sale, Mrs. Scott Fife and Mrs. H. McMillan. Supper was in charge of Mrs. A. E. Spooner, assisted by the ladies of the congregation. Through the generosity of the ladies the bazaar was a decided success, the proceeds being in the neighborhood of $140.

Master Allan Curel, of Campbellford, is spending his Easter holidays with his cousin, Basil Johnson.

Mrs. Harry Orr has spent the past few weeks with friends in Toronto.

Miss Jessie Fleming, of the Norwood road, is the guest of her grandmother, Mrs. W. Fleming.

Mrs. J. Staples, of Lindsay, was a week-end guest of her parents, Mr. and Mrs. William Tate.

Mr. Clifford Hess called on friends in the village on Saturday.

Miss Clara Williamson, teacher near Bowmanville, is spending her vacation with her father, Mr. T. Williamson.

Miss Mary Torpey, of the Cobourg road school, left on Thursday for her home.

Mrs. Lewis, of Toronto, is the guest of Miss Della Plant.

Mr. Joseph Trotter, also Mr. J. Jones, are among the jurymen who are attending the assizes in Cobourg this week.

Miss Muriel Bemrose, of Toronto, is visiting her grandparents, Mr. and Mrs. Thomas Parker.

Miss Winnifred Beamish is a holiday visitor with Miss Helen Pickens.

Miss Kathleen Morrow, of Dartford, is visiting her grandmother, also Mr. and Mrs. Fred. Morrow.

James Dutton, of Peterborough took the Sunday service of St. Andrew's Presbyterian Church, due to the illness of Dr. D. A. Thompson.

Mr. Clifford Baker is ill with the "flu."

Miss Lark, of Windsor, who was a guest of Mr. and Mrs. Malcolm Baker, returned to her home in Windsor on Sunday.

TORMENTING PILES

Itching Instantly Stopped

Relieve yourself of those sore, itching bleeding piles the RIGHT way. The powerfully healing soothing, medication of Peterson's Ointment immediately ends itching, removes soreness, heals the affected parts, makes those painful embarrassing piles completely vanish. A big box costs only 50 cents at any drug store.

LAKEFIELD W.M.S. HEARS MISS RORKE

Returned Missionary Gave Address at Service in Regent Street Church.

LAKEFIELD, March 30.—(Examiner Correspondence).—Miss Luella Rorke, a missionary on furlough from Japan, was the speaker at the Women's Missionary Society service held in the Regent Street Church, according to the usual custom, on Sunday evening. The music was specially arranged and was suitable to the Easter season and the missionary work of the church. The music at both morning and evening services was particularly good, and the choir, under the direction of Mrs. H. E. Moore, did themselves and their leader great credit. Rev. W. R. Archer, B.A., was in charge of the morning service. The attendance was very large at both services.

The candy committee of the Ladies' Aid held a very successful quilting in the basement of the Regent Street United Church on Wednesday afternoon. A goodly number turned out and four quilts were completed.

Mr. Herb. Lean, of Burleigh, was in the village on Monday attending the Legion card party.

Mr. Harry Wannamaker, of Toronto, is spending the holidays with Mr. and Mrs. W. Wannamaker.

Mrs. Arthur B. Burrows has returned from a ten days' visit to her mother, Mrs. Wilson, in Lindsay.

Misses Isabel and Dorothy Sutton, of Toronto, were Easter visitors to friends in the village.

Mrs. Nellie M. Stinson, of the staff of the local High School, is spending the vacation at her home in Lindsay.

Miss Margaret Tanner, of Victoria College, Toronto, is spending Easter with her parents, Reeve and Mrs. C. S. Tanner.

Mr. H. R. Wagar is in Toronto this week as a delegate to the Ontario Educational Association.

Mrs. Charles Smith, of Cavan, is the guest of her mother, Mrs. Geo. Preston.

Miss Maud Stenner, of Toronto, was the guest of Mr. and Mrs. C. C. Stenner for the week-end.

Mr. Jack S. Ridpath, of Toronto, spent Easter at his home in the village.

Mr. and Mrs. Alex. Roseborough, of Peterborough, were in the village on Monday evening attending the Legion card party.

Mrs. Rooke, of Peterborough, is the guest of Mr. and Mrs. Elwood O. Pearson.

Miss Viola Ridpath, of Young's Point, is spending Easter with her parents, Mr. and Mrs. Andrew Ridpath.

Mr. John Harvey, of Newmarket, spent Easter in the village with his parents, Mr. and Mrs. J. F. Harvey.

Mr. John Sherin, of Toronto, spent Easter with his parents, Mr. and Mrs. J. H. Sherin.

Mr. John Delaney, of Douro, attended the Legion card party and dance on Monday night.

Mr. Archie O. Lampman, of Toronto, spent the week-end with his family in the village.

Mr. and Mrs. Albert Darling and Mr. Stanley Darling were in Cameron on Saturday attending the marriage of Miss Edith Moynes and Mr. Clifford Worsley.

Mrs. Moon, of Haliburton, is the guest of Mr. and Mrs. Mendal Smith.

Miss Bessie Dunn spent the Easter vacation at her home in Toronto.

Mrs. D. Sloan, of Peterborough, is the week-end guest of Miss Danbry.

Miss Constance Stuart, of Toronto, spent the week-end at her home in the village.

Mr. and Mrs. Grant Smith, of Oshawa, were guests of Dr. and Mrs. J. C. Smith for the week-end.

Mr. J. W. Ridpath is in Toronto this week attending the Ontario Educational Association as a delegate.

Miss Gertrude Dunford is spending the Easter holidays with her sister, Olive, at Mrs. Steinkraus' home, Peterborough.

Dr. J. C. Smith is in Toronto this week attending the O.E.A.

Mr. and Mrs. W. R. Copp, of Toronto, are visiting Mr. and Mrs. Walter Northey.

Miss Phyllis Kidd, of Millbrook, was the guest of Miss Kidd last week.

Miss Martha Matthews, of Peterborough, is spending Easter with her mother, Mrs. George Matthews.

Miss K. E. Simpson, of Toronto, is spending the Easter vacation at her home in the village.

Mr. Francis H. Dench, of Renfrew, spent the week-end at his home, "North Douro Lodge."

Miss Ora Dunford, of Hall's Bridge, is spending the Easter vacation with her parents, Mr. and Mrs. W. J. Dunford.

Mr. and Mrs. A. M. Fitzgerald, of Toronto, were in the village on Saturday.

Mr. C. L. Bickell, of Toronto, spent the week-end in the village with friends.

Mr. George R. Sherin, of Toronto, was the week-end guest of his parents, Mr. and Mrs. J. H. Sherin.

Mr. R. P. Payne, of Sarnia, spent the week-end with his parents, Mr. and Mrs. Arthur Payne.

Miss Ferne Wannamaker, of Toronto, spent the week-end with her parents, Mr. and Mrs. H. Wannamaker.

Mr. and Mrs. Clifford Worsley, of Cameron, Ontario, were week-end guests of Mr. and Mrs. Albert Darling.

Mr. John Hamblin, of Norwood, was in the village this week visiting relatives.

RADIO PROGRAM

WEDNESDAY FEATURES

6.00—Music Treasure Box: WJZ
7.15—Howard Lanin Orch.: WEAF
7.30—Paul Van Loan Orch: WEAF
7.45—Billy Jones-Ernie Hare: WJZ
8.30—Gene Fogarty Orch.: CFRB
8.30—Josef Pasternack Orch: WJZ
9.00—Sherlock Holmes: WJZ
9.00—Willard Robson Orch.: WOR
9.00—Simeon Joyce Trio: CKGW
9.30—Harry Reser Orch.: WJZ
10.00—Rochester Civic Or.: WHAM
10.15—Red Lacquer and Jade: WOR
10.30—Society Playbody: CFRB
10.30—NBC Artists: WEAF
10.45—The Street Singer: CFRB
11.00—Slumber Music: WJZ
11.00—King Edward Orch.: CKGW
11.15—Organ, J. Crawford: WEAF
11.30—Geo. Shackley: WOR
11.30—Don Redman Orch.: CBS
11.45—Lew White, organ: WJZ
11.45—Johnny Hamp Orch.: WJR
12.00—Cab Calloway Orch.: WJZ
12.05—Buddy Rogers Orch.: WEAF
12.30—Charlie Agnew Orch.: WEAF
12.30—Benny Kyte Orch.: WJZ
1.30—Claude Hopkins Or.: WABC

THURSDAY FEATURES

8.00—Breakfast Prgram—CKNC.
8.15—Morning Devotions—WBEN.
9.00—Little Jack Little—CFRB.
9.15—Ed. Trautman Or.—WBEN.
9.30—Top o' the Morning—WBEN.
10.15—Clara, Lu and Em—WJZ.
10.45—Dream Drama—WBEN.
11.00—U. S. Navy Band—WKBW.
11.30—Organ, Harry Allen—CKCL.
12.00—G. E. Home Circle—WBEN.
12.15—Isham Jones Orch.—CFRB.
12.45—Columbia Revue—CFRB.
1.30—Columbia Salon Or.—CFRB.
2.30—Organ, Ann Leaf—WGR.
3.00—La Forge Berumen—CFRB.
3.00—The Three Mustachios—WBEN.
3.30—Woman's Radio Review—WEAF.
4.00—Musical Comedy Hits—WEAF
4.45—George Hall Orch.—WGR.
5.45—Concert Orch.—CKGW.
5.45—Movie Star Revue—WKBW.
6.15—Reis and Dunn—WGR.
6.30—Old Songs of the Church—WJZ.
6.30—The World Today—WEAF.
7.15—Howard Lanin Or.—CKGW.
7.30—Paul Van Loan Or.—WEAF.
7.45—Chateau Laurier Or.—CFRB
8.00—Dixie Spiritual Singers—WJZ
8.15—Abe Lyman Orch.—WGR.
8.30—Ensemble Symphique—WOR.
9.00—Big Six of the Air—WBEN.
9.00—Blackstone Plantation—WJZ.
9.30—Stories of India—WBEN.
10.00—A.&P. Gypsies—WJZ.
10.15—Chuhaldin, violinist—CKNC.
10.30—Harry Bedlington Orchestra—CKNC.
11.00—Organ, T. Grierson—WHAM.
11.00—Organ, J. Crawford—WEAF.
11.15—Toscha Seidel, violin—CFRB.
11.30—Charles Dornberger Orch.—CKAC.
11.45—Cab Calloway Orch.—WEAF.
12.00—Earl Hines Orch.—WJZ.
12.00—Guy Lombardo Orch.—WJZ.
12.30—Larry Funk Orch.—WJZ.
12.30—Charlie Agnew Orch.—WEAF
1.15—Claude Hopkins Or.—WABC.

Lumbago, Kidney Trouble, Rheumatism

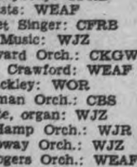

Hamilton, Ont.—Dr. Pierce's Anuric Tablets were recommended to me about three years ago when I was so troubled with lumbago that I often had to stay in bed for several days, too stiff to move. The first bottle of 'Anuric' gave me relief," said Mrs. Alice Gardner of 174 Gibson Ave. "I took the second bottle because I realized it was ridding me of rheumatic pains in finger joints as well as the backache. I would certainly recommend **Dr. Pierce's Anuric** to every person who is ailing with congested kidneys, rheumatism or backache for I am sure it will give relief."

Sold by druggists everywhere.

Obituary

(Examiner Correspondence.)

FENELLA, March 30. — The funeral of Mrs. C. B. Harper will be held Thursday afternoon, from Bethany (Macklin's) Church, at 2 o'clock.

FRANK STARKE

NORWOOD, March 30.—Death yesterday afternoon removed one of Norwood's beloved citizens in the person of Frank Starke. The deceased was born in Asphodel 76 years ago and has spent his whole life in this community. Two weeks ago Mrs. Starke was laid to rest. There is left to mourn his loss four daughters, Mrs. Norman Gainer of Keene; Mrs. Harry Gainer, of Bailieboro; Mrs. Elsworth Hogg of Asphodel and Miss Agnes at home, also two sons John and David of Asphodel. The funeral will be held on Thursday afternoon at 1.30 in the house and in the United Church where the deceased was a faithful member at 2.30. Interment will be in Norwood cemetery.

MRS. C. VALLEAU

CAMPBELLFORD, Mar. 30. (By Examiner Staff Correspondent). — The funeral of the late Mrs. C. Valleau was held on Monday afternoon from the family residence near Codrington, interment being made in Warkworth Cemetery, the Rev. D. R. Clare of Norham officiating. The pall bearers were: Harry Belford, James Ross, Grant Goodfellow, Arthur Russell, Tennyson Adams and J. Clarke.

The late Mrs. Valleau died at her Codrington home on Friday, aged 50 years. Born in New Brunswick, she had been a resident of the district for many years. Surviving are her husband and six children, three of whom are at home.

London is to have a new dog racing track near Brixton Independent Church.

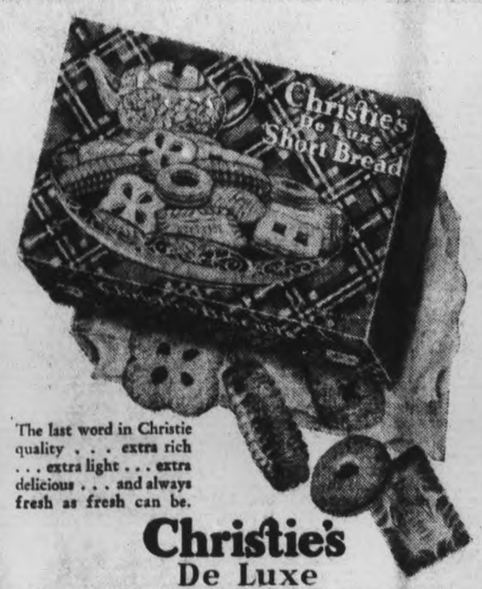

The last word in Christie quality . . . extra rich . . . extra light . . . extra delicious . . . and always fresh as fresh can be.

Christie's
De Luxe
SHORT BREAD

C.D.S. Daily Store News

THREE-DAY FAMILY SHOE SALE!

THURSDAY - FRIDAY - SATURDAY

Arch Support Footwear for Men!

In the group are Boots and Oxfords in black calf and blucher cut uppers, Goodyear welted soles and rubber heels. Sizes 6 to 11. Three-Day Shoe Sale, pair..... **3.98**

Men's Boots and Oxfords

In good quality black side leather uppers. Blucher style. All have Goodyear welted soles and choice of rubber or clatter plate heels. Sizes 6 to 11. Three-Day Shoe Sale, pair..... **2.98**

—Second Floor, C.D.S.

Men's Work Boots

Sturdy Blucher cut uppers, Panco soles and heels. Ideal boots for the working man. Sizes 6 to 10. Three-Day Shoe Sale, pair **1.98**

—Second Floor, C.D.S.

Smart Spring Footwear

Featuring straps, ties, oxfords and pumps In black patent or kid leathers, in Cuban and high heels. Sizes 3 to 7 years. Three-Day Shoe Sale, pair **1.98**

—Second Floor, C.D.S.

Women's New Street Shoes

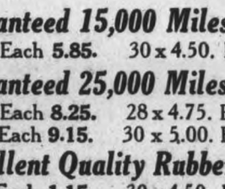

An assortment of smart new Spring styles, in straps, sandals, ties, pumps and oxfords. In black or brown kid and calf leathers. In Cuban and high heels. Sizes 3½ to 7. Three-Day Shoe Sale, pair..... **2.98**

—Second Floor, C.D.S.

Misses' and Children's Strap Shoes

In black patent leathers, in one-strap style, leather soles and rubber heels. Sizes 8 to 10½ and 11 to 2. Three-Day Shoe Sale, pair..... **98c**

Misses' New Spring Footwear

In straps, ties and oxfords, in black patent or black and brown kid leathers. Sizes 11 to 2. Three-Day Shoe Sale, pair **1.98**

—Second Floor, C.D.S.

Special Three-Day Selling!

"Road King" Bicycles

In black with gilt stripes. All parts are chromium plated. Consider the features of this fine English - made machine. Dropside mudguards. Frame of English steel tubing, in sizes 20, 22 and 24 inches. Eadie coaster brake and coil spring saddle. Equipment includes pump and tool kit. Special Three Days' Selling. Each **22.95**

—Basement C.D.S.

FORENOON SPECIAL! NO C.O.D. ORDERS

Youths' Roller Skates

C.D.S. Forenoon Specials

Pair **69c**

Strong construction with strap at toe and heel.

FORENOON SPECIAL! NO C.O.D. ORDERS

Men's and Boys' Caps Each 35c and 69c

C.D.S. Forenoon Specials

Good quality Caps in fancy checked tweeds in light and dark colors. Styles in the popular eight-piece crown. Boys' sizes, 6¼ to 7. Men's sizes 6 to 7.

FORENOON SPECIAL! NO C.O.D. ORDERS

Women's House Frocks, 2 for $1

C.D.S. Forenoon Specials

Fancy Cotton House Frocks with dainty contrasting trim, finished with belt and buckle. Assorted colors. Sizes 34 4to 44.

FORENOON SPECIAL! NO C.O.D. ORDERS

Unfinished End Tables

C.D.S. Forenoon Specials

These useful Tables are made of birch, smoothly finished with book trough. Ready for enamel or varnish. Each **1.79**

FORENOON SPECIAL! NO C.O.D. ORDERS

Crepe-De-Chine Lingerie

C.D.S. Forenoon Specials

In the assortment are Teddies and Bloomers in tailored and lace trimmed styles. Pastel shades. Sizes to fit 32 to 36 in the lot. Each **59c**

FORENOON SPECIAL! NO C.O.D. ORDERS

Blousettes

C.D.S. Forenoon Specials

Made of crepe-de-chene in short or sleeveless style. Pleats, frills and some with collars. Each **1.29**

3-Day Selling of Auto Accessories and Sporting Goods

Automobile Accessories

Hercules Cord Tires and Tubes

Hercules tires carry a definite mileage guarantee—protecting equally the man driving his car daily or less frequently—and Canadian motorists appreciate the advantages of buying tires with a definite mileage guarantee.

4-Ply Tires—Guaranteed 15,000 Miles

30 x 3½. Each **4.85.** 29 x 4.40. Each **5.85.** 30 x 4.50. Each **6.45**

6-Ply Tires—Guaranteed 25,000 Miles

29 x 4.50. Each **7.95.** 30 x 4.50. Each **8.25.** 28 x 4.75. Each **8.35**
29 x 4.75. Each **8.75.** 29 x 5.00. Each **9.15.** 30 x 5.00. Each **9.35**

Auto Tubes of Excellent Quality Rubber

30 x 3½. Each **87c.** 29 x 4.40. Each **1.15.** 30 x 4.50. Each **1.15**
29 x 4.50. Each **1.29.** 29 x 4.75. Each **1.29.** 28 x 4.75. Each **1.39**
29 x 5.00. Each **1.49.** 30 x 5.00. Each **1.55.** 31 x 5.00. Each **1.65**

Storage Batteries

GUARANTEED FOR ONE YEAR

Strong, reliable batteries, made to give a strong surge of power. Cases of one-piece composition rubber.

6-Volt, 11-plate, at..... **5.49**
6-Volt, 13-plate, for Ford A and Chev. **6.79**
6-Volt, 13-plate, heavy duty, at.. **9.29**

—Basement, C.D.S.

Mercury Motor Oil — Specially Priced for This Sale!

Fine quality Motor Oil, refined in Canada from high-grade crudes, tested and guaranteed to give your motor efficient lubrication. Medium or heavy grade.

2 Gallons 1.39 **5 Gallons 2.98**

—Basement, C.D.S.

36-Piece Socket or Tool Set

Cadmium plated. All sockets accurately machined from cold rolled steel bars. Set consists of 20 hexagon sockets, 5-16 to ¾ inch; 9 square sockets, 5-16 to ¾ inch; one valve grinder; socket and attachments; ratchet wrench; long speeder; short speeder; offset handle; long and short extensions and universal joint. Special, the set.... **4.29**

—Basement, C.D.S.

Simonizing Set

Consisting of choice of one tin of Simoniz Polish or Kleener, one polishing cloth and one applying cloth. The set Special..... **79c**

Auto Cleaning Outfit, 1.29

Consists of 1 Double Spoke Brush, 1 Auto Sponge, 1 'English' Tanned Chamois Leather.

—Basement, C.D.S.

Auto Seat Slip Covers

For Ford, Chevrolet, Essex, Pontiac, Plymouth and Durant Sedans and Coaches. Set..... **7.49**

2-Pass. Coupe. Set..... **4.95**

For other 5-pass. coaches and sedans. Set..... **9.29**

For coupes and roadsters. Set..... **5.45**

Made to Order to Fit Your Car in about 10 Days' Time

Seat covers add to the appearance of the interior of your car and save the original upholstery. Fine quality, long-wearing material. Wide range of patterns and colors. Bound with matching leatherette.

—Basement, C.D.S.

Double Ball Bearing Roller Skates

Pair $1.39

Adjustable to fit shoes 12 to 6. Strong all-steel construction. Clamp at toe and web strap at heel. Smooth running. Price **$1.39**

GROCERY SPECIALS

1 TO 2 O'CLOCK SPECIAL!

Libby's Pork and Beans, No. 2 tin, 6c

Limit of 3 to Customer.

Oxydol. Large package	19c	Sweet Mixed Pickles. 27 oz. jar	29c
Weston's Assorted Biscuits. lb.	19c	Slawson's Cheese. ½ lb. package	2 for 23c
Jelly Good Prepared Mustard. 34 oz. jar	19c	Special Blend Black Tea. lb.	29c
Gilchrist's Golden Cake. 2½ lbs.	35c	Estonia Peas and Tom Joes	3 tins 23c
Monarch Flour. 24 lb. bag	69c	P. & G. Soap	10 for 34c
Clover Leaf Pink Salmon. Tall Tin	2 for 21c	Chipso. Large package	19c

MEATS

Pork Chops off Loin and Rib. lb.	17c	Smoked Picnic Hams. lb.	12c
Lean Minced Beef	3 lbs. 35c	Jewel Shortening	2 lbs. 21c

CANADIAN DEPARTMENT STORES

WARSAW

Mr. and Mrs. W. S. Anderson returned from Toronto on Saturday.

Misses Florence Tedford and Alma McCracken are spending their Easter vacation at their homes.

Hiram Anderson and Sam Bullock spent a few days with the former's parents on Sunday.

Joseph Brethour spent the week-end at Trenton.

John Payne has bought the property on the hills from Rufus Payne and will move into it about the first of May.

Miss Ruth McQuaig spent Easter with her parents.

Mr. H. G. E. Choate, Mrs. A. F. Choate and Mrs. Moore were in the village on Sunday evening. They came to attend the Anglican Easter service.

Miss Edna McCauley is the guest of Mr. and Mrs. Arthur Payne.

Miss Doris Lloyd, Clarina is visiting Mr. and Mrs. Percy Lloyd.

Logs were rushed to Allan L. Payne's mill while the sleighing lasted last week. A good number of logs are at the cheese factory waiting for Sidney Watley to start sawing.

There are some complaints that the Delco Lighting Systems are interfering with the radio.

Leafs-Maroons Advance in Stanley Cup Series

CONACHER LEADS ATTACK AS VAST CROWD CHEERS FLASHING LEAFS UNTO 6 TO 1 VICTORY

Day, Primeau, Finnigan, Gracie, Cotton Also Marksmen for Smythemen.

Coulter Counts For Hawks.

Leafs Qualify to Meet Maroons in Next Round—No Casualties.

With 13,030 wildly cheering fans urging them on, the Maple Leafs literally swept the Chicago Black Hawks out of the Stanley Cup competition at Maple Leaf Gardens last night, and qualified to meet Montreal Maroons in the next round of the world's professional hockey championship series.

Hawks Engulfed

The Black Hawks were engulfed under a deluge of six goals, the Leafs winning the game 6 to 1 to secure a four-goal margin on the round, the Hawks having won the first game of the series 1 to 0 in Chicago.

Wiping out the Hawks' advantage early in the first period when Captain ("Happy") Day beat the National League's best goalkeeper, "Chuck" Gardiner, with a fast shot from a difficult angle at the side of the net, the Leafs forsook the caution that marked their play of the first few minutes and turned on the speed.

Leaping to the attack in two and three man waves, they resorted to the wide-open style of hockey that has made them so popular and brought them so much success this season. In less than two minutes more Charlie Conacher swept in on the goal, drew Gardiner out, and stick-handled the puck into the empty cage.

Charlie Conacher

That tally put the Leafs in the driver's seat on the round, and they never relinquished it.

Fail to Stem Tide

Yielding gradually, but, nevertheless, yielding, the Hawks could not stem the tide of defeat that was sweeping them into retirement for this season. The Leafs, tasting success, were stimulated and inspired. Following up the two goals obtained in the first period, they kept up a steady pressure on the Chicago cage in the middle session, and three times more the puck whistled into the twine behind Gardiner, and the red light flashed its message of triumph to the Toronto team's supporters. Gracie, Conacher and Finnigan were on the scoring end of the plays that raised the Leafs' total to five when the second rest period was sounded. Only a miraculous reversal of form could deprive them of a victory then.

In the final period, the Hawks were the first to score, Coulter finally breezing the disc past Chabot's previously impenetrable armour with a fast, low shot that whizzed by the goalkeeper's shoe tops and caught the far corner of the net just inside the post. The Leafs were practically past all danger of losing the round at that stage and the Hawks' lone tally merely served to save them from a shut-out. It was the last feeble flutter of their expiring hopes.

Cotton Scores

The final goal of the game was scored by the Leafs less than two minutes from the end when the fans were making for the exits. Penalties to Thompson and March left the Hawks with only four men on the ice against the Leafs' six, and a three-man attack with Bailey and Darragh assisting, ended when Cotton lodged the puck in the cage as a parting salute to the happy throng.

Chicago— Goal, Gardiner; defense, Abel and Graham; centre, Holmes; wings, Coulter and Lowrey; alternates, Bostrum, Ripley, Coulture, Cook, March, Wentworth, Gottselig, Boucher, Thompson, Romnes.

Toronto—Goal, Chabot; defense, Horner and Clancy; centre, Primeau; wings, Conacher and Jackson; alternates, Levinsky, Day and Blair, Bailey, Cotton, Finnigan, Gracie, Miller, (Darragh) Robertson.

Officials — Daigneault and Cleghorn.

SUMMARY

First Period

1—Toronto, Day 8.32
2—Toronto, Conacher (Primeau) 1.23

Penalties—Jackson, Holmes, Bailey.

Goal saves—Chicago 15, Toronto 11.

Second Period

3—Toronto, Gracie (Finnigan) 6.07
4—Toronto, Conacher (Primeau) 6.40
5—Toronto, Finnigan (Cotton) 3.19

Penalties—Horner, Gottslig, Graham, Levinsky.

Goal saves—Chicago 10, Toronto 4.

Third Period

6—Chicago, Coulter (Boucher) 9.50
7—Toronto, Cotton (Bailey-Darragh) 9.45

Penalties—Horner, Cook, Clancy, March, Thompson.

Goal saves—Chicago 15, Toronto 13.

Hockey Results

N.H.L. TITULAR SERIES.

N.Y. Rangers 5, Canadiens 2.
Rangers win series, three games to one.

STANLEY CUP PLAY-OFFS.

Toronto Leafs 6, Chicago Hawks 1.
Toronto wins round, 6 to 2.
Montreal Maroons 2, Detroit Falcons 0.
Montreal wins round, 3 to 1.

INTERNATIONAL LEAGUE.

Play-off Series.

*Windsor 1, Detroit 0.
*London 3, Buffalo 3.
*Overtime.

CANADIAN-AMERICAN PLAY-OFFS.

Boston Cubs 5, New Haven Tigers 2.
Boston wins rond, 8 to 6.

STANLEY CUP PLAYOFFS.

"A" Series.

	G.	W.	L.	T.	F.	A.
N. Y. Rangers ..	4	3	1	0	13	9
Canadiens	4	1	3	0	9	13

New York wins series.

"B" Series.

Toronto	2	1	1	0	6	2
Chicago	2	1	1	0	2	6

Toronto wins round, 6—2.

"C" Series.

Maroons	2	1	1	1	3	1
Detroit	2	0	1	1	1	3

Maroons win round—2—1.

REDS LEAVE CAMP.

TAMPA, Fla., March 29. — Cincinnati's Reds left their spring camp here for a road tour to-day, with Manager Dan Howley announcing "the team is stronger in all departments than it has been at any time for the past three years. We will inhabit the cellar no longer."

Rangers Win League Title From Canadiens

Hockey Player Wins Cup

SIGNAL HONOR FOR HOCKEY VETERAN.

Reg. Noble, veteran of veterans, sterling defenceman of the Detroit Falcons, nursing the cup which he was presented with by his admirers at Detroit. With the trophy goes the distinction of being the most valuable player in the club.

MAROONS BEAT FALCON SQUAD TO WIN ROUND

Hooley Smith and Jimmy Ward Tally in Montreal's 2-1 Victory.

ALEX CONNELL STARS.

Maroons Play Next Game Against Leafs on Thursday Night.

FORUM, Montreal, March 30. — The Montreal Maroons advanced to the second round of the National Hockey League play-off elimination series by blanking Detroit Falcons 2-0 in a close game here last night and winning the round by a score of 3-1. The teams tied at 1-1 in the first game of the series, played at Detroit last Sunday.

The Maroons will play their next game here on Thursday night against the Maple Leafs, winners of the second-place round.

The Maroons were held at bay by Alexander Connell last night. It was the smart work of the former Ottawa Senators' goaler that kept the score down. The Falcons put up a game battle, especially in the last period, when they sent every body up the ice, and made things mighty hot for Flat Walsh. Connell was in superb form, and was everywhere at once as he fended off hot shots from all angles. Weakened by penalties, the Falcons' defence was badly bent as the Maroons' sharpshooters jumped in and slammed hard drives at Connell almost at will.

Brilliant Goalkeeping.

Connell kept the puck carefully out of his net for almost two periods. Some of his saves were seemingly miraculous. He tossed as de the hardest drives that Babe Seibert, Nels Stewart, and Hooley Smith could send at him. Ironically it was a fluke shot that beat him and gave Maroons a goal margin and enabled them to sit back on the defensive to finish the game.

Each side was a man short when the Maroons first scored, with two minutes of the second period remaining. Jimmy Ward was circling trickily just inside the blue line, trying to shake off the Falcons' defence. Suddenly he flicked a high shot at the goal cage. It struck Connell on the shoulder and knocked him off balance. The puck plopped down under his armpit into the cage as Alexander fell.

The Detroiters started a powerful rally in the third, and the Maroons' defence had to be changed repeatedly to keep the lead. Walsh worked smartly to back them up, and several hard shots buzzed by the empty cage with Walsh on the ice and the defence out of position. He robbed Goodfellow, Aurie and Emms of certain goals.

In the last minute the Falcons had everybody up the ice trying to beat Walsh. Hooley Smith broke away and Baldy Northcott caught up to him and they swept in on Connell together. Alexander went down and Hooley passed to Northcott and took a return pass just outside the goal and slipped it home for the second goal.

Detroit — Goal, Connell; defence, Noble and Young; centre, Goodfellow; wings, Kilrea and Aurie; alternates, Cox, Carson, Emms, Sorrell, Lewis, A. Smith, Cooper.

Maroons — Goal, Walsh; defence, Wilcox and Conacher; centre, H. Smith; wings, Northcott and Ward; alternates, Seibert, Stewart, Phillips, Trottier, McVicar, Brydson, Starr, Haynes.

Officials — Hewitson and Goodman.

First Period.

No scoring.
Penalties—None.
Goal saves — Detroit 18, Maroons 14.

Second Period.

1—Maroons, Ward, 18.00.
Penalties — Young, Trottier, A. Smith, Northcott and Brydson.
Goal saves—Detroit 18, Maroons 8.

Third Period.

2—Maroons, H. Smith (Northcott), 19.29.
Penalties—None.
Goal saves—Detroit 9, Maroons 16.

OVERTIME FAILS TO GIVE WINNER

Lakefield Greyhounds and Young's Point Battle for Ninety Minutes.

SCORE ONE ALL

LAKEFIELD, March 30 (Examiner Correspondence). — The Gill Greyhounds and Young's Point Maroons played a hockey game on Monday evening in the Lakefield Rink on a sheet of rather soft ice, but the heavy going did not deter the teams from giving a strong exhibition, and when at the end of the game the score was 1 to 1 they clamored for overtime, and after thirty minutes overtime they were still a tie, both teams remained undefeated, although exhausted. If the ice holds, the tie may yet be played off. John McFadden Jr. was the referee. The line-up was as follows:—

Gill's Greyhounds.—B. Wannamaker, goal; H. Gill and G. Kidd, defence; A. Roseborough, centre; T. Gill, T. Bickell, wings; E. Roseborough, K. Beavis, L. Charlton, W. Morgan, subs.

Young's Point Maroons. — W. Hamblin; [illegible] Young and A. Brooks, defence; [illegible] Darling, centre; F. Carroll and H. Young, wings; G. Tedford, [illegible] Wilson, R. Wilson, C. Hockaday, M. Gorham, H. Runford, subs.

HABITANTS SUFFER THIRD DEFEAT BY PATRICKMEN

Heller Again Plays Brilliant Game for Winners at New York.

FINAL COUNT 5 TO 2.

NEW YORK, March 30—The National Hockey League title passed to the New York Rangers last night when they defeated the Montreal Canadiens 5-2 to score a three-to-one victory in games for the championship.

After a reign of one year as titleholders and two years as possessors of the Stanley Cup, Canadiens passed from the season's hockey picture fighting valiantly. Weakened by injuries, they unleashed a desperate rally in the second period last night that fell short of the mark, and a speedy, clever team went to the front and stayed there.

Three goals by the Rangers in the second period sent the champions reeling, but they came back to grab two before the frame ended, and then tossed caution over in the third in an effort to gain even terms. Rangers grasped the opportunities presented, and smacked in another pair to settle the argument.

Heller Again Stars

The hero's mantle again last night nestled on the shoulders of young Ott Heller, rookie Ranger defenseman. After his sensational goal of Sunday night that sent Canadiens down to 1-0 defeat, it was again Heller who grazed the skids for the slipping champions.

Two prettily executed dashes by the Kitchener boy broke a goalless twenty-eight minutes, and the veteran, Bill Cook, followed with a quick goal on a pass that began with Brother Bun, and had Frank Boucher in the relaying position.

Against the tremendous deficit, Canadiens failed to quit. Wildor Larochelle, on a pass from Leduc, counted late in the period, and then Leduc, on a sensational rink length dash, gave Canadiens their second and final tally.

Fresh, strong and always crowding the Red Shirts with persistent back-checking, Rangers went into the final period with a confidence that would not be denied.

They held off the struggling Frenchmen, checked them into submission and definitely settled the series on goals by Dillon and Keeling. They were free to race in almost unmolested after breaking away from the still fighting Canadiens, who sent all but Goalie George Hainsworth down the ice. Dillon counted on Murdoch's pass, and Keeling teamed with Somers for the final goal just before the game ended.

First Period

No scoring.
Penalties—Johnson 2, Burke, 2, Heller, "Bun" Cook.
Goal saves — Hainsworth 14, Roach 11.

Second Period

1—Rangers, Heller 8.54
2—Rangers, Heller, ... 3.07
3—Rangers, Bill Cook ("Bun" Cook and Boucher) ..... .20
4—Canadiens, Larochelle (Leduc) 5.01
5—Canadiens, Leduc 1.43

Penalties—S. Mantha, Brennan, Bill Cook.
Goal saves — Hainsworth 12, Roach 4.

Third Period

... ...alw aysiainglo J lC5..oB.
6—Rangers, Dillon (Murdock) .11 36
7—Rangers, Keeling (Somers). 8.38

Penalties—Morenz, Joliat, Burke.
Goal saves—Hainsworth 8, Roach 5.

Wrestling Last Night

NEW YORK.—Dick Shikat, 218, Philadelphia, threw Jack Burke, 205, Ireland, 15.39; Sam Stein, 200, Newark, threw Renato Gardini, 200, Italy 21.04; Leo Pinetzki 278, Poland, threw Carl Votel, 218, Germany, 9.40; George Hagen, 210, New York, threw Benny Ginsberg, 208, Chicago, 20.39; Fritz Kley 212, Germany, threw Fred Caponi, 200 Italy 12.03.

MANCHESTER, N. H. — Nick Lutze, California, defeated Stanley Penton, Chicago, straight falls, 28.00 and 0.21; Al Morelli, Revere, Mass., and George Zarynoff, Boston, drew, 30.00.

NEW HAVEN, Conn.—Sandor Szabo, 205, Hungary, and Milo Steinborn, 220, German, drew, 39.09 (bout stopped by law); Bull Neck Komar, 230, Chicago, threw John Maxos, 205, Greece, 37.35; Abe Coleman, 200, New York, and George Kotsonaros, 198, Los Angeles, drew, 30.00; Jack Washburn, 230, California, threw Vanka Zelesniak, 216, Russia, 24.40; Norton Jackson, 204, New York, threw Paul Favre, 215, France, 15.57.

CHICAGO.—Hans Kampfer 219, Germany, defeated George Zaharias, 235, Colorado, 48.44 and default (Zaharias unable to return for second fall); Gino Garibaldi, 214, Italy, outpointed Kola Kwariani, 212, Russia, 30.00; Pat O'Shocker 224, Steve Szonsky, 211, Boston, 30.00; Hans Bauer, 203, Chicago, threw Leslie Grimes, 211, 15.33; George Vassell, 210, California, threw Bob Jesson, 213, Minnesota, 7.58.

FIGHTS LAST NIGHT

Saginaw, Mich.—Frankie Misko, Saginaw, outpointed Harry English, Toledo (10).

Indianapolis—Tracy Cox, Indianapolis, outpointed Santiaga Zopilla, Cleveland (10).

Los Angeles — Young Tommy, Manila, stopped Frankie Genaro, New York (3).

St. Petersburg, Fla.—Tony Cancela, Tampa, stopped Sammy Cohen, Clevela 1 (7); Joe Lohman, Toledo, outpointed Cracker Jack Webb, Lakeland (10).

Jacksonville, Fla.—Cowboy Frankie Edgren, Cheyenne, Wyo., won on foul from Walker "Cyclone" Smith, Fort Benning, Ga. (9).

New York — Vince Hambright, Cincinanti, knocked out Eddie Marks, New York (1).

Alexandria, Va.— Jack Portney, Baltimore, outpointed "Stumpy" Jacobs, Hopewell, Va. (8).

Stamford, Conn.—Jack Delaney, Bridgeport, Conn., stopped Jack Willis, New Jersey (3).

West Palm Beach, Fla.—Clyde Chastain, Dallas, Tex., outpointed Willie Oster, Boston (10); Harold Murphy, Springfield, Mo., outpointed Mike Firpo, Tampa (8).

Davenport, Ia. — Henry Firpo, Louisville, outpointed Tiger Roy Williams, Chicago (10).

San Jose, Cal. — Bobby Gray California, outpointed Baby Tiger Flowers, Omaha (10).

TECS BATTLE HARD TO DRAW

Last Period Rally Gives Buffalo 3-3 Tie at Fort Erie.

'DOGS WIN OVERTIME.

TORONTO, Mar. 30. — (CP) — Windsor Bulldogs, last year's champions, stand to the fore in the International Hockey League's round-robin championship series today. By downing Detroit Olympics 1-0 in a thrilling overtime battle last night, Bulldogs scored their initial victory of the series and are well in front of the other contending teams.

In the other match programmed Buffalo Bisons finished strong at Fort Erie to grab a 3-3 tie with London Tecumsehs. The tie game between the first and second place finishers in the league race gives each club a point while Bulldogs triumph earns them an award of three points.

While Detroit Olympics went down fighting to the last against their cross river rivals, 11,000 people left Olympia convinced they had witnessed a typical Bulldog-Olympic clash. Earl Robinson, blond-haired Windsor wingman, who topped the International League scorers last season contributed the only goal of the game after eight minutes of the overtime period had elapsed.

After the game it was discovered Johnny Clark, who turned in such a sensational display in Detroit's cage had played under the handicap of a serious illness. While his teammates were congratulating him on his many fine saves in the dressing room, Clark collapsed and was immediately rushed to the hospital.

It was discovered he was suffering from acute appendicitis and it is expected an operation will be performed early today.

Two goals down entering the third period, Buffalo Bisons showed the same fighting dash they displayed in topping the league in the scheduled race when they tied London 3-3. It was a one-man game as far as the Londoners were concerned as "Speedy" Groh, their flashy wingman counted the three tallies. Groh twice beat Goalie Taugher in the first period after he had split the defence while he garnered his third goal late in the middle session on a dash with Harold Hicks.

Buffalo's goals were credited to Carl Voss, Art Berlett and Gamey Lederman.

Awarded Trophy

GENTLEMAN OF HOCKEY.

Joe Primeau, Maple Leaf centre-ice star and premier playmaker of the National Hockey League, who was awarded the Lady Byng Trophy for clean playing and gentlemanly conduct during the present season at last night's game in Toronto.

Southport's Director-Player

Not many clubs have on their books a director who still plays football. Southport have one in Colonel R. Gibson, D.S.C. who recently played at outside right for the reserve team against a local side.

In younger days Colonel Gibson played for Hesketh Park, of which club his son, Kenneth Gibson, is a playing member. All Southport's directors have played the game.

SOOTHES the senses— SATISFIES the purse—

Long filler..
Sumatra wrapper..
Extra quality..

Sealed in Cellophane

all for 5¢

STONEWALL JACKSON CIGARS

EX-STUDENTS HOLD REUNION

Ex-Pupils of Omemee High School Hold Banquet.

FOLLOWED BY DANCING

OMEMEE, Mar. 30.—(Examiner Correspondence.) — For the first time in the history of the Omemee High school the ex-students of the years 1920-32 held a reunion in Coronation Hall, Easter Monday evening. The re-union took the form of a banquet followed by a dance. The hall was beautifully decorated with the school colors, blue and gold. The tables had a very festive air with their lighted blue and gold candles, yellow daffodils and carnations.

The guests were welcomed by a reception committee consisting of three, Eileen Johnson, Mrs. McPhee and Mary Faulkner. At seven o'clock the guests filed downstairs and took their places at the tables. Mr. Pook, the present High School principal, acted in the capacity of chairman and led in the community singing, accompanied by Lily Race at the piano. Mr. Pook thanked the Women's Institute for the very splendid supper and the fine way in which it was served. After the banquet several toasts were proposed. The first was to the King, followed by the National Anthem. The next toast was to the Teachers and was proposed by Marion Rea, who paid tribute to the efforts of the High school teachers. This toast was responded to by Miss Murphy, a former High school teacher. Miss Murphy gave some sterling advise to those in the teaching profession.

The third toast was to the success of all High school students and was wittily proposed by Campbell Mackay. In reply the ex-students sang one of their old school songs, "We'll not forget the dear old High."

The last toast was the humorous one of the evening. This being leap year it was proposed to the gentlemen by Mabel Rowan. Miss Rowan said that she had looked up the meaning of the word "gentleman" and found it to be a man of good family, kind, courteous and unassuming. William Stephenson, Jr., replied in a vein no less humorous, stating that courtship was a time when a man ran after a woman till she caught him.

As the time was getting late several of the speakers were not called on, but a hearty clap was given each of them—Miss Meredith, Mr. Stalter, Mr. F. G. Sandy, Mr. T. C. Ivory and Norman Henderson.

Telegram From Norway.

During the evening a telegram was read from Mrs. Fearing (nee Betty Alderson), of Oslo, Norway, who at one time was a teacher here. The telegram contained greetings from Mrs. Fearing to her former pupils.

On the conclusion of the toasts and the tables were cleared and the dancing began. The music was furnished by Joseph Watson of Peterborough. Round dancing, a Paul Jones and novelty dances were enjoyed till half past one, lunch being served at midnight.

Much of the credit for the success of the banquet was due to the committee, with Eileen Johnson as convenor.

EXAMINER DANCE TO AID RELIEF

Dance Will be Staged in Canadian Legion Hall on Friday Night.

YOKOM'S BAND TO PLAY

There are many calls just now on the relief agencies of the city and funds available are not too plentiful. Many homes with large families are in need because the bread-winner cannot find employment. The long-continued lack of work and, in many cases, illness also, make for bad times in numbers of households.

To augment relief funds, The Examiner's Social Club and the Canadian Legion are sponsoring a community dance which will be held in the Legion Hall on the evening of Friday of this week, April 1st. Arrangements will be in charge of Fred Scates, who knows just how to make such an event a real success. Mose Yokom's band will play.

Come along and enjoy yourselves and contribute to a good cause at the same time.

GARDNER ASKS SUPPORT TO BALANCE BUDGET

WASHINGTON, Mar. 30.— (A. P.)—Simultaneous with the approval by the House of Representatives Ways and Means Committee of a substitute plan for the defeated sales tax, Speaker Garner told the House floor yesterday to appeal for support for the measure to balance the budget.

The new proposals, including a one cent boost in first class postage stamps, were estimated to give the bill a total of $1,293,000,000 of revenue. The prospective deficit of the Federal Treasury is $1,241,000,000.

The plan calls for reducing the surtax and corporation tax exemptions, repealing several administrative provisions of the present law, and taxing stock, bond and real estate [illegible] and numerous other special taxes.

DIETING?

TRY LIFE SAVERS

They satisfy the craving for sweets

PURE *and* WHOLESOME

PEP-O-MINT
WINT-O-GREEN
CL-O-VE
LIC-O-RICE
CINN-O-MON
VI-O-LET

MADE IN CANADA

Our Boarding House . . . . . By Ahern

Wire Us Collect . . .

The Mount Royal Hotel is an excellent headquarters from which to do business. Attractive sample rooms are available with ample space for the most elaborate displays. We shall be pleased to receive your reservations by wire collect.

Moderate Priced Coffee Shoppe

Mount Royal Hotel

MONTREAL

VERNON G. CARDY, Managing Director

Lloyd Klein Leads Doodley League Marksmen

TO-DAY AND THURSDAY

CAPITOL THEATRE

2.30, 7.00, 9.00 FEATURE AT 3.10, 7.30, 9.40

ALL THAT THE SCREEN CAN OFFER

Once every ten years comes a drama so truly great. It will live with the outstanding screen contributions of all time.

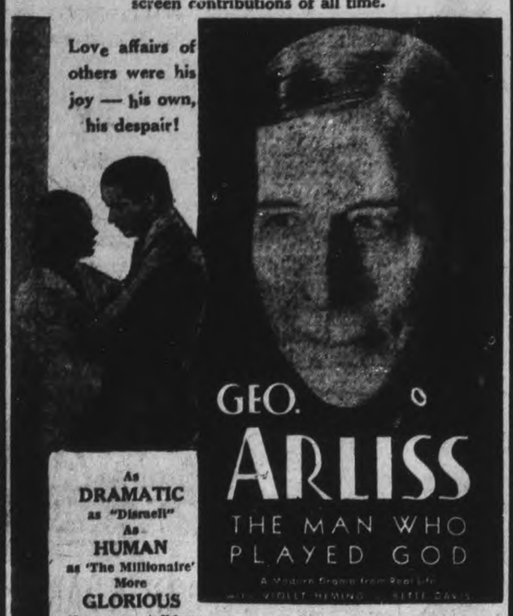

Love affairs of others were his joy — his own, his despair!

GEO. ARLISS

THE MAN WHO PLAYED GOD

As DRAMATIC as "Disraeli" As HUMAN as 'The Millionaire' More GLORIOUS than any talking picture ever shown

"APPROVED U"

Attend the Matinees if Possible

THURSDAY REVIVAL NIGHT

MAURICE CHEVALIER in "THE PLAY BOY OF PARIS"

Will be Shown Immediately After the Second Performance.

DENMARK RELIES ON CYCLISTS TO TRIUMPH AT THE OLYMPICS

Danes Will Send Party of Thirty to Complete at Los Angeles.

SWIMMING THREAT

By MAXWELL STILES
(Special to The Examiner)

LOS ANGELES, March 30.—I am assured by Ryan A. Grut, vice-consul of Denmark in Los Angeles, that his country will send to Los Angeles a party of thirty. Of these, 26 will be athletes and only four officials. Many a nation can learn something from that. Four officials are sufficient for any country that is having difficulty raising funds to transport and maintain an Olympic team.

Denmark estimates that it will cost $1,000 per man. So Denmark has raised, or promised to have on hand when needed, $30,000.

Concentrated effort to win the championship in cycling ("bike" riding to most Americans who haven't seen one since the days of the horsecar) will feature Denmark's participation. Six of her athletes will be cyclists.

Non Outstanding Sprinter

Denmark placed second to Holland in cycling at the 1928 Olympic games in Amsterdam. With Holland planning to send only two or three cyclists to Pasadena's famous rose bowl, where all cycling events, except the road race, will be staged, it becomes apparent at once that the Danes should be the favored competitors.

Mr. Grut states that in addition to the six cyclists that are favored to win a team championship, the Danish team will consist of:

Four boxers, four Greco-Roman wrestlers, one weight lifter, five fencers, two of whom are to be women, three women swimmers (no men), and three track and field athletes. Denmark was not one of the first six nations in the 1928 athletics.

Denmark has no sprinter of note, the best being Jorgensen, who has a mark of 22.6 seconds for 200 metres.

Thomason with 15:27.4 looks none too good at 5,000 metres, while Axelsen with 32:50 in the 10,000 is well behind Paavo Nurmi's record of 30:06.2.

Real Javelin Contender.

Two of Denmark's three track athletes may be marathon runners, for in Bach and Jensen they are very fair prospects to place. Jensen has a mark of 2 hours 44 minutes 27 seconds, Bach of 2:54:54, made last year.

The javelin shows a real contender in N. Molles, who threw the spear 210 feet 7 inches last year. Nielsen reached 191 feet 3½ inches in 1930. Mortensen is the hammer throw reached 149 feet 3½ inches last year, about 12 feet less than that which is required to place.

Denmark's outstanding threat for an Olympic championship appears to be Elsa Anderson, who set a new world's record for the 500 metre fre estyle swim less than a month ago. Miss Anderson will swim the 100 metres, in which she has a mark of 1:145.5, and the 400 metre free style swim less than a win were if not for the presence of Melene Madison.

COLLIER GETS "GATE"

LOS ANGELES, Mar. 30. —The axe has fallen again in the Detroit Tiger training squad and this time Orlin Collier, recruit pitcher, secured from Evansville of the Three-I-League, is the victim. He is released to Beaumont of the Texas League on option.

HOPING FOR "BREAKS."

TAMPA, Fla., Mar. 30.—(C.P.)—Cincinnati's Reds moved on Orlando to tackle the Philadelphia Athletics to-day, hoping only that the "breaks" of the grapefruit season won't be repeated when the big show starts next month.

BOSTON WINGER TOPS THE LIST

Hart and Harrington of Providence Reds Second and Third Respectively.

PRATT HEADS BAD MEN.

BOSTON, March 30 (C.P.)—Lloyd Klein, Boston Cubs' left winger, led the Canadian-American Hockey League scorers during the past season, according to figures just released by President James Dooley.

Klain, who spent several weeks of the season with the Boston Bruins, topped "Gizzy" Hart of the Providence Reds by three points, a goal and two assists, and "Hago" Harrington, also of Providence, placed third.

The Cubs also provided the six-club circuit with its leading penalty carrier for Jack Pratt, husky defense man, had 66 minor and a major penalty called against him during the season.

BOSTON ENTERS FONTAINE SERIES

Cubs Defeat New Haven 5-2 in Second Game to Win Round 8-6.

BRUISING STRUGGLE.

BOSTON March 30.—The Boston Clubs last night entered the Canadian-American Hockey League play-offs for the Fontaine Cup by taking the second game of the series with the New Haven Eagles by a 5 to 2 margin.

This performance gave the Cubs a two-game total of 8 goals to 6 for the Eagles, who won the opening play-off game 4 to 3 at New Haven Sunday night. The victory entitled the Cubs to open the championship play against either the Providence Reds or Bronx Tigers here on Saturday.

The conflict was a bruising struggle between two aggressive teams, but the Cubs were strong enough to take advantage of every scoring break despite the sensational work of Maurie Roberts in the Eagles' net.

Eddie Burke Scores

The Cubs opened the scoring in the second session when Eddie Burke countered Joe Jerwa's assist. "Red" Conn put the Cubs two up early in the third period, but the Eagles rallied and tied the score on goals registered by George Patterson and Eddie Convey.

While the Eagles were trying to force matters, the Cubs managed to trap them and score three more tallies, from the sticks of Jerwa, Lloyd Klein, who led the Canadian-American scorers during the regular season, and Guy Poole, Pacific Coaster, who joined the club only a few weeks ago.

Battalino Advised To Take Short Rest

NEW YORK, Mar. 30. (CP)—It looks like Madison Square Garden will have to posptone the lightweight title bout it hoped to stage in May between Champion Tony Canzoneri and Christopher (Bat) Battalino, former featherweight title-holder.

Battalino, who took a severe beating from Billy Petrolle at the Garden last week, has been advised by the New York state athletic commission to take a vacation from the ring for "at least 60 days."

The commission evidently believes Battalino will need at least two months to get over the effects of the Petrolle match which he lost on a technical knockout in the 12th round.

SCREEN ODDITIES

by Captain Roscoe Fawcett

JACK DEMPSEY

Who will be seen in "Lure of the Ring" at the Capitol, on Friday and Saturday.

SPORTS Day by Day

HOCKEY, BOWLING CURLING BASKETBALL AND BOXING

CASUAL COMMENT

Old Man Winter may be out of the running now, and a warm sun will soon be turning out-door skating rinks into ball diamonds, but the great Canadian game of hockey is still very much in the spotlight, especially as it is the play-off season. Last night, the senior baseball club meeting had to be called off because a quorum was not present, the main reason being that the members wanted to listen to the Leafs' game over the radio.

• • • • • • •

Several others were out of town, so nothing could be done but put the session back for a week or so. But once the ball moguls get started again, things should hum. They have a real organization working since last fall, and with the co-operation the intermediates will field a strong C.O.B.L. team this summer.

• • • • • • •

We understand there are several newcomers in town who will try out for places, but they'll have to show plenty to get on the Peterborough team this year if the best of the local talent comes out. Once a satisfactory manager is appointed the players will be heard from.

• • • • • • •

Members if the City Baseball League executive are asked to attend a meeting at 7.30 to-night in Fosters', on Charlotte Street. A few important matters will be decided upon, including the decision on sending a loop representative to the O.B.A.A. annual meeting in Toronto this Saturday.

• • • • • • •

Basketball fans should drop down to the Y.M.C.A. this Friday evening to see the best girl cagers in the city in action. The second, and what may prove to be the final, games in the Ladies' City League takes place with St. Paul's Seniors and Blue Pete's Juniors in front with a win each. However, we figure Westclox and Choates can tie up the round by taking the next frays and forcing a third game.

• • • • • • •

The Canadian and American pro hockey play-offs go merrily on, drawing huge crowds and displaying great puck-chasing exhibitions. With Rangers capturing the league honors, only Maroons and Leafs have a chance against them for the Stanley Cup. Meantime, the arenas don't believe a word about this depression business, and why should they?

• • • • • • •

Of course, it's too bad for Boston and the Americans that they couldn't be worked into the play-offs some way just to sort of help prosperity along or something. Perhaps, now that three teams have been eliminated from the play-offs, the Bruins and Amerks could be matched up and kind of go through the whole complicated play-off system again. If such a thing occurred, we wouldn't be at all surprised to see some other team slip in somewhere and capture the Stanley Cup, maybe the Kansas City Pla-Mors, who knows

• • • • • • •

Still, it's the customers who pay and pay, and if they can stick with it, they're likely to get play-offs until the straw hat season. We haven't any real kick, but it does look funny to see eight teams battle through a long schedule and have six teams finish in the play-offs. Why, the other two could be eliminated much earlier and quite painlessly by cutting cards or something. But there's no money in that. As someone once remarked, Canadian hockey fans can take it, but they can't leave it alone.

• • • • • • •

Tentative plans are being made for another boxing match at the Legion Hall, this one to be staged by the Foster Athletic Club next Wednesday evening. Four boxers, two of whom were here before, from Belleville, will be seen against local boys. We don't know who George Semark, who was Ned Minicola's opponent last time will be paired off with, but Jack Gardner will probably fight Scotty Kline, the tricky pug who went on against Bill Hope. The dope will be out later.

Cup Final Venue Change

An extraordinary situation has arisen in connection with the Irish cup final, which is to be played on Easter Saturday, March 26.

The finalists are Linfield and Glentoran, and the Irish F.A. had arranged that the game should be played on the ground of the Distillery club at Grosvenor Park.

As they have only been in possession of the ground for a few years the Distillery directors have not been able to equip it as they consider adequately for a final, and they have notified the Irish F.A. to that effect.

Famous Referee's Illness

W. F. Bunnell, the well-known referee, and president of the English Referees' association and the Lancashire Referees' association, has recently undergone an operation for appendicitis in a Preston nursing home.

The operation was completely successful, and the many friends of Mr Bunnell will be pleased to learn that he is making very satisfactory progress.

El Salvado: expects a bumper rice crop this year.

KEYS IN NEED OF NEW HURLERS

Prospects for Strong Team Among Thirty-four Players in Training.

Three Veteran Pitchers.

READING, March 30—Although surrounded by an array of veterans and the biggest squad in the history of the club, Clarence Rowland, president-manager of the Reading Keys faces the familiar problem of pitching as he prepares his club for the International League pennant race.

Among the 34 players taken to the training camp at Evansville, Ind., Rowland is confident he has material for the strongest team that has represented Reading in recent years. The outfield especially is fortified, the infield prospects have improved, the old slugging power is there and the catching department is better than ever.

The pitching staff, however, will require added strength. Rowland is looking to the Chicago Cubs to include a reliable hurler or two among the players to be sent in payment for John Walsh and Jimmy Adair.

Three Veteran Hurlers

The hurling corps, as it now shapes up, will include three veterans — Clayton Van Alstyne, George Kirsch and Charlie Willis. Rowland has these men otherwise to pick from: Carroll Yerkes, formerly with the Athletics and Portland; Emory Zumbro, a promising recruit from the Southern Association; Jim Wiltsie, up from the Eastern League; Dewey Hinkle of the Three-I circuit and four graduates of the sand lots—Kenneth Andrews, Harry Lawson, Charles Beckman and Norman Hobbs.

The outfield, with some shifting, figures to be well fixed with Rabbit Whitman in right, big Jim Horn, purchased from Des Moines, in centre and Fred Bennett, formerly of the St. Louis Browns, in left. This leaves Wid Matthews and Bob Petrie of the 1931 combination in reserve.

Poole at First

Jim Poole, who led the league in total runs last year, will be back at first base and Jay Partridge at second. Chester Fowler, who came from Montreal by the way of Fort Worth, or Norman McMillan, erstwhile Chicago Cubs, will be at third base with Art Bramhall or Tony Krasovich at shortstp. Other infield candidates are: Howard Raines, Baltimore sandlot player and Clayton Madison, up from the New York-Pennsylvania circuit.

Dick Stahlman, husky receiver, obtained from Newark, and Doc Leggett, who worked in 133 games last year, will divide the catching assignment. In reserve are Pete Mondino, once with the Cleveland Americans, and Ernie Kreuger, a veteran who probably will see service on one of the coaching lines.

The Keys will return to Reading April 1 to complete their training at Lauer's Park. They will open the season at home, April 15, against Montreal.

Major Ball Gossip

BILOXI, Miss., Mar. 30.—Rookie Hurlers Bob Friedrich and Frank Ragland trotted out to practice today with renewed hopes the Washington Senators' uniform may be their permanent garb.

SHREVEPORT, La., Mar. 30.—The Ted Lyons who won 22 games for the Chicago White Sox in 1930, but flattened out last season, appears set for a real comeback. The shoulder injury which handicapped him last year has healed, and in his two appearances in competition he has allowed but three hits in seven innings.

SAVANNAH, Ga., Mar. 30.—Tom Oliver of the Red Sox, is building himself a reputation here as a flashy outfielder. Yesterday he continued his record of a daily sensational, running back catch.

NEW ORLEANS, La., Mar. 30.—Earl Averill, home run king of the Cleveland Indians, ran his training season batting average up yesterday by banging out three singles as the tribe defeated the Toledo Mud Hens 4-0.

Wheelers Confident Of Victory To-Night

MONTREAL, March 30 (C.P.) — With a stronger line-up than the one that took a 3—1 beating in Toronto Saturday night, Montreal's Winged Wheelers take the ice tonight against Toronto Nationals in the second and final game of the series for the Eastern Canada amateur championship. The winner of the series meets Fort William for the Allan Cup, emblematic of the Canadian championship.

The Nationals, who came to Montreal yesterday in company with the junior Wheelers are confident that with their two goal lead they will be able to carry off the series. The Wheelers, however, feel that with Charlie Delahey sufficiently recovered to be back in the game and the addition of two smart performers from the junior Wheelers, they will be able to overcome the lead and emerge with a majority of goals on the two games.

Regent

STARTS TO-DAY CONTINUES MONDAY & TUESDAY

2.30, 7.00, and 9.00

GENERAL NUISANCE LEADS THE LAUGH PARADE!

Word war veteran. A gay old dog who couldn't be housebroken . . . Hero of many a heart battle . . . . Wearing the wounds of those he loved-and left. . .

APPROVED U.

A Warner Picture with the Stars of "Star Witness" and the author of "Cimarron," who combine to give you The Laughter Hit of the Season!

THE EXPERT

"CHIC" SALE with DICKIE MOORE EDNA FERBER'S

"Based on story "Old Man Minick"

most stirring story since "Cimarron"

YOU CAN'T IMAGINE WHAT ABSORBING ENTERTAINMENT YOU'LL GET FROM THE COMBINED GENIUS OF THESE THREE.

ATHLETIC MEET THURSDAY NIGHT

Event Will Be Held in Conjunction With Boys' Hobby Show.

An athletic meet will be run Thursday evening in conjunction with the Peterborough Boys' Hobby Show at the L.M.C.A. this Friday and Saturday. Basketball finals of the juniors and intermediates take place in the gym Friday evening at 7.30, and the finals of the Games' Tourney will be held in the Boys' Lobby in the afternoon Saturday. A swimming meet and the Y.M.C.A. junior championships start at eight o'clock on Saturday evening.

The Hobby Show is under the auspices of the Boys' Division of the "Y" and is open to the public afternoon and evening of Friday and Saturday. General exhibits are shown in the Dining Room with pet stock being in the Boys' Club Room Saturday afternoon. The matinee dog show will be held in the gym at 10.30 Saturday morning. Percy Atkinson's orchestra play in the Senior Lobby at 7.30 Friday evening.

ACCUSED ANNOYED BY THIRD REMAND

Archie Barbeau Case is Remanded Until Next Wednesday.

"I don't want to pass the whole summer here" angrily muttered Archie Barbeau as he gathered up his belongings and hastily left the police court room this morning in the wake of his lawyer, J. A. O'Brien.

It was the third remand that has been granted the Crown in Barbeau's case and the continued delay did not seem to meet with the accused's approval. His bail of $500 was renewed. The case was fixed for trial next Wednesday.

Committed for Trial

Morley Thomas, 16-year-old truck driver of Port Hope, held responsible for the motor accident on Hattons curve, Port Hope highway on March 22, which resulted in serious injury to Norman Moncrief, North Monaghan truck farmer, was bailed for trial on the charge of criminal negligence. On the strength of brief testimony of Highway Patrol Officer Ted Hornick, Thomas, through his counsel, G. N. Gordon, K.C., consented to having the case sent before the higher court. It will be tried at the June sessions of the General Sessions of the Peace here.

Gets Second Chance

Having pleaded guilty to having struck his aged mother, Ernest Graham, Norwood youth, won the sympathies of the court to allow him a second chance. He was bonded to keep the peace on his own recognizance.

Don't forget the Community Dance at the Legion Hall on Friday, April 1st, under the auspices of the Canadian Legion and the Social Club of The Examiner.

HERMAN WORST BASE RUNNER

Varies From World's Worst to Baseball's Best in Diamond Antics.

FREEST SWINGER IN LOOP.

Baseball experts rate Floyd Caves (Babe) Herman, traded by Brooklyn to Cincinnati, with the possible exception of Mr Shanty Hogan of the Giants, as the worst base runner in the game.

Yet, when he is in a hitting mood Herman is a priceless asset. He is the freest swinger in the big leagues. He hits any and all sorts of pitches. One day he'll miss a certain sort of ball by ten feet. Next days he'll knock that same pitch right out of the lot.

When he is in one of his slumps he can't hit a lick; he misses everything that comes his way in the field; in short, he's simply terrible.

He bats left-handed, throws left-handed and thinks from the wrong side mostly. He chews the largest oud of eatin' tobacco in baseball and holds a record for hitting a legitimate three bagger and have it result in a triple play. Babe is very proud of that distinction, naturally.

He has blue eyes, blond hair, thick lips and half-buck teeth. Also a wife and two children. All three are smart, keeping very quiet when daddy is in one of his pensive moods.

Is a real good man in a fight. Weighs 190 and stands six feet. Carries a wallop in either hand. Not stingy with them. Anybody can have either or both most any time during a game. Has been with more than a dozen clubs in his time and once played a season on the Canadian prairie kerosene circuit.

Is the sort of ballplayer the fans either hate, or love. He's good for a dozen laughs a game. And almost that many thrills.

VERGEZ SPRAINS ANKLE.

OAKLAND, Cal., March 30 — Some serious palpitations Manager John McGraw of the New York Giants has been experiencing for a day or two have completely disappeared.

McGraw had been doing some serious worrying ever since Johnny Vergez, star third-sacker, was carried off the field on Saturday after a slide into home plate. Now it's been learned Vergez suffered only a sprained ankle and not a very serious sprain at that.

Glasgow Rangers' Ambition

It is no secret that Glasgow Rangers hope to house a Scotland v. England international match before long and for that reason they had hoped to have the holding capacity of Ibrox Park fully tested at the cup-tie with Motherwell on Saturday.

By architects' measurements the ground can hold 136,000 spectators, and though the attendance of 88,000 on Saturday was a record, it was quite apparent that many thousands more could have been accommodated with comfort.

BURGESS BEDTIME STORIES

WHITEFOOT BRINGS TERRIBLE NEWS

When all seems safest then watch out,
For enemies may be about.
—Whitefoot the Wood Mouse.

When all seems safest that may be the very time of greatest danger. This is because at such times people usually grow careless and forget to watch and their enemies know this and take advantage of it. Whitefoot the Wood Mouse and Mrs. Whitefoot never had felt safer than they did in Farmer Brown's old sugar house. To begin with they had a house which to them was a regular castle. It was, as you know, in an old syrup can lying on its side under an old coat. They had tried their teeth on its walls and knew that no one could break into it. The only way into it was by means of the little round doorway that only one as small as themselves could pass through. Then, too, it was in the sugar house and even Reddy Fox would not dare enter there. So, having found that Farmer Brown's Boy was their friend, they felt perfectly safe.

With always plenty of food provided for them there was no need of ever

going outside that old sugar house. But Whitefoot often did go out when the door was left ajar in the evening. Mrs. Whitefoot had the four babies to care for, but Whitefoot had no cares and he liked to roam about. It was one evening while he was outside that he made a dreadful discovery. He was sitting at the entrance to a private hole of his under the roots of an old stump near the woodpile. Only his head was out and fortunately, very fortunately, he was perfectly still.

The moonlight fell full on the woodpile. He thought he saw something move over there. He fixed his eyes on that spot. For a moment or two he saw nothing unusual. Then he got a glimpse of something white that disappeared as suddenly as it had appeared. The next minute a slim, small person sat up on top of the woodpile, looked sharply in all directions and then disappeared between the sticks of wood. Whitefoot's heart seemed to stop for an instant. There was terror in his eyes as he held his breath and continued to watch. The slim, white visitor appeared again, this time on the ground. He moved quickly and his nose touched the ground now and then. He was making straight for the door of the sugar house. Just before he reached it the door opened and Farmer Brown's Boy stepped out. The white stranger vanished as if by magic. Farmer Brown's Boy walked over to the woodpile for an armful of wood.

Whitefoot sprang out of his hole and ran for that open door. And how he did run. Farmer Brown's Boy turned just in time to see him. "Hello!" he exclaimed. "Whitefoot is running as if Reddy Fox was at his heels. I wonder what has given him such a fright. I don't see anything around here to frighten him."

In through the open door raced Whitefoot and straight into the old syrup can. Mrs. Whitefoot came out of her nest. "What is the matter with you?" she demanded for Whitefoot was panting and trembling all over.

"I—I—I've got terrible news," he gasped.

"What is it?" demanded Mrs. Whitefoot anxiously.

"I've just seen Shadow the Weasel!" panted Whitefoot.

A look of dreadful fear came into the eyes of Mrs. Whitefoot. "Where?" she asked in a voice that shook.

"Out in the woodpile," replied Whitefoot, "and then just outside the door. I—I think he smelled my scent in the woodpile and followed it over to the door. Farmer Brown's Boy frightened him away, but he didn't go far, I am sure. And he will come back. There isn't a doubt about that. Oh dear, what shall we do? What can we do?"

"He won't dare come in the sugar house," ventured Mrs. Whitefoot, but Whitefoot knew that she didn't believe that.

"He would dare do anything. You know that as well as I do," replied Whitefoot.

Just then Farmer Brown's Boy entered and closed the door behind him. There were two little sighs of sheer relief.

(Copyright, 1932, T. W. Burgess.)

TWEED FOURTH LINE

Mr. and Mrs. Dan Bowers spent the week-end at the Lost Channel.

Miss Irene Masterson, Mr. and Mrs. Wm. Smith and baby, Mr. Jim Smith, Messrs. Harold and Mike Masterson, Harold Chisholm and Stafford Leveck spent Sunday with Mr. and Mrs. Dan Kincaid and family.

Mr. and Mrs. Elmer Cross and daughter Evelyn of Roslin spent the week-end here.

Miss Rita Cassidy spent the week-end with her sister, Mrs. Frances Masterson.

Mr. and Mrs. Martin Smith and family spent the week-end with Mr. and Mrs. Wes Fox.

Mr. and Mrs. George Cassidy spent Sunday with Mr. and Mrs. Peter Ervine.

Mr. Percy Ervine is visiting his brother, Mr. Jack and Mrs. Ervine and family for a few days.

What To-Day Means To You

"ARIES"

If March 30th is your birthday, the best hours for you on this date are from 8 a.m. to 10 a.m., from 1:30 p.m. to 2:45 p.m., and from 11 p.m. to midnight. The danger periods are from 11:45 a.m. to 1 p.m. and from 4 p.m. to 5:30 p.m.

Unprofitable influences shadow your life on this March 30th. Nuggets of love, gold, or labor, which you have previously showered with the expectation of profitable returns will prove to have been only dragon's teeth, and your harvest will be one of great disappointment, if not dishonesty. Those already wearing the matrimonial yoke will meet with disloyal temptations.

The child born on this March 30th will go forth with head up and chin out. If a boy, he should easily win his eleven, and carry scholastic honors as well. Roles of leadership await girl babies born on this date as well. Those of both sexes will be blessed with sunny dispositions and winning manners.

Born on March 30th, you live each day rather independent of thought of those which are to follow. You never face anything until it faces you, and this philosophy of life you particularly apply in regard to anything of a distasteful nature. You enjoy your "Fool's Paradises" to the utmost whilst they last and until their ruins lie heaped at your feet. Your convictions are as lasting as those of any opportunist and are quickly changed to suit a time and an occasion. You seldom get down to any plot or plan of life and probably adhere to few guiding principles.

You fall easily from one mood to another and without any startling causes. You may feel inspired to work like a Trojan and be alive to the serious things of life one day, but the next will be content to "butterfly in the sun." You have qualities which can make you both a master worker and a master loafer. You are a self-concentrated person without being a self-controlled one. Your successes in life are attributable to both your ability and temperament; your failures are probably due solely to temperament and none to inability.

Your ingratiating qualities, your dare-devil spirit, and your very indifference at times, win for you the most devoted and loyal of admirers and followers. Others seem glad to cater to your whims and fancies, although you would not do the same in return.

(Copyright, 1932, The Bell Syn., Inc.)

Taxes in Ireland are mounting.

GET YOUR COPY OF Schwegler's NEW BIG BOOK ON Blood Tested Chicks

SCHWEGLER'S HATCHERY
28 Lewis St. BRIDGEBURG, ONT.

MAKE success certain. Our breeders have records as high as 302 eggs. 10 profitable breeds. Year-round layers of big eggs. The extra eggs our "Thor-O-Breds" lay are clear profit to you. Hatched in most modern incubators known to poultry science. New low prices. Write today.

Try Lydia E. Pinkham's Vegetable Compound

She's all worn out again

Poor girl . . . she has the same old headaches . . . backaches . . . and blues. She ought to try Lydia E. Pinkham's Vegetable Compound in tablet form.

Lakefield Legion Stages Euchre Party

LAKEFIELD, March 30.—(Examiner Correspondence). — Thirty tables of progressive euchre were played at the card party held in the Town Hall on Monday evening under the auspices of the Lakefield post of the Canadian Legion. A capable committee was in charge and the affair was carried on without a single hitch and with the object of everyone having a good time, and that object was achieved in every sense. Prizes were won by Mr. W. W. Leonard, who played as a lady and captured the ladies' first prize, and Mr. John Delaney. Miss Margaret Tanner and Mr. Frank Edwards, Jr., won the consolation prizes and Miss Nora Webster won the prize for having sold the greatest number of tickets.

The hall was beautifully decorated with flags and bunting and never looked more attractive.

Following the serving of refreshments, a dance was held with excellent music provided by Morcrief's orchestra. The Legion officers are: President, A. B. Burrows; vice-president, D. E. M. Greer; secretary, J. R. Earnshaw; pension secretary, K. A. Mackenzie; executive committee, C. C. Stenner, W. H. Adamson, Ellis Simpson, C. R. Armstrong; sergeant-at-arms, T. Cunningham.

for rheumatism neuritis sciatica lumbago

stops Aches, Pains

Rub IN Elliman's Rub OUT pain

Large Bottle 50¢

This famous Old Country Liniment brings ease and comfort to Rheumatic sufferers.

WORLD'S FINEST LINERS TO BECOME SHOWBOATS

HALIFAX, March 30 (C.P.) — Some of the world's finest ocean liners will be turned into showboats during the summer of 1932 for a series of cruises from New York to Nova Scotia ports.

Five companies have announced schedules for the season and several others are preparing plans for cruises. Hon. Percy C. Black, Minister of Highways, last night stated that his department of information had been advised of more than forty cruises to Nova Scotia, and others were expected to be announced later.

MILBURN'S HEART AND NERVE PILLS

Price 50c a box

Her Heart Was So Bad Couldn't Do Housework

Mrs. S. Dragoman, R.R. 2, Midland, Ont., writes:—"I had been troubled with heart trouble for many years.

My heart would beat so fast I could hardly breathe, and I had headaches, and dizzy and fainting spells.

I couldn't get my housework done I was so weak.

I took three boxes of Milburn's Heart and Nerve Pills and felt much better, and now I would not be without them in the house."

Sold at all drug and general stores, or mailed direct on receipt of price by The T. Milburn Co., Ltd., Toronto, Ont.

Unique Design

HORIZONTAL

1 Grandparental.
6 The present pope.
10 Rail (bird).
11 Self.
13 Opposite of win.
14 Plunder.
15 New prime minister in Australia.
17 Afresh.
18 Hautboy.
20 Narrative poem.
22 Bard.
24 One.
26 Courage.
27 Rides better than.
30 Tanning vessel.
31 Serious.
33 Convent worker.
34 Separate.
36 Newspaper paragraph.
38 Trees bearing acorns.
39 Lure.
40 Cow-headed goddess.
42 Unit of electromotive force.
43 Passageway in a house.
46 Small shoot.
48 Small mountain lake.
52 Money changing.
53 Sweet potato.
54 Seed similar to the tonka bean.
55 Elk.
56 To value.

YESTERDAY'S ANSWER

VERTICAL

1 Donkey-like beast.
2 Promise.
3 Constellation.
4 Shallow pool near the sea.
5 Since.
6 Calm.
7 Electrified particle.
8 To consume.
9 To stitch.
11 Organ of sight.
12 Digit.
15 Quantity.
16 Goads.
19 Adorns.
21 First letter of a name.
22 Courtyard of a Spanish house.
23 Shoves.
25 Dogma.
26 Sorrowful.
27 Native metal.
28 Golf device.
29 Total.
32 Unaccented part of a musical measure.
35 Mariner.
37 To giggle.
39 Morass.
41 Emissary.
42 Vigor.
43 Possessed.
44 Epoch.
45 Falsehood.
47 Tatter.
49 Striped fabric
50 To decay.
51 Born.

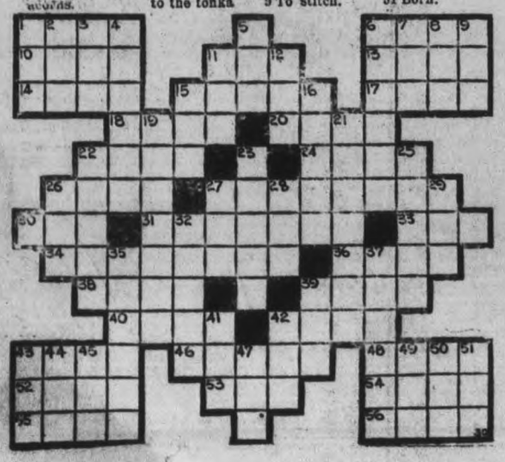

TILLIE THE TOILER — By Russ Westover

BRINGING UP FATHER — By George McManus

BOBBY THATCHER — By George Storm

IT HAS NO VOICE, YET IT BROADCASTS EVERY NIGHT—YOUR ADVERTISEMENT BELOW

WANT AD. RATES

Cash 1 cent per word or figure per insertion.
Minimum Charge 25c for Any Advt.
If Charged ½ cent per word or figure per insertion.
Phone We will call for your ad. and give you the cash-rate. **1600**

CHARGES:

Card of Thanks	50c
In Memoriam (up to 2 inches)	75c
Over two inches, per inch	50c
With black border, extra	25c
Birth Notice	50c
Death Notice	50c
Locals (Back Page, per inch	$1.00
Black Local (Back Page) per in.	$1.40

Index to Examiner Classified Want Ads.

Agents Wanted	A
Boarders Wanted	F
Business Opportunities	K
Cottages, Summer Resorts	E
Chiropractor	U
Dressmaking	Z
Employment Wanted	J
Female Help Wanted	H
Found	N
For Sale: General	A
For Rent—General	C
To Rent: House and Apartments	B
General Notice	T
Help Wanted: Male or Female	X
Personal	R
Poultry For Sale and Eggs	P
Radio	I
Real Estate For Sale	D
Situation Vacant	V
Livestock	O
Lost	M
Male Help Wanted	G
Salesmen Wanted	Y
Used Cars For Sale	S
Wanted: General	Q

a For Sale—General

STRAWBERRY PLANTS. THOMAS Walling, General Delivery, Peterborough. 6d-79-9856A

GIRL'S BROWN TWEED SPRING Coat, Black Pleated Serge Skirt all size Eleven. Apply 253 Stewart 3d-76-9861A

KIDDIE CAR, NEVER USED; GIRL'S Tweed Coat, 14 years; Nursery Chair. 'Phone 1519J. 1d-76 9930A

a For Sale—General

RADIOLA 33, PARLOR LAMP, NEW, 25 Dollars, or will Exchange for Furniture. 304 Brock. 3d-76-9868A

HOW WE DO IT — RIGHT FROM the Bush to your Wood Shed— ½-Cord Mixed Wood, $2.75, and One Bag Potatoes. Baker's. 'Phone 676. 12d-84-9839A

GOOD, HEAVY, LOW WHEEL FARM Wagon. Apply 219 Lake Street. 2d-77-9934A

HOUSEHOLD FURNITURE, COMprising Dressing Table, Victrola with 100 Records, Upholstered Chair, Connor Electric Washing Machine, Electric Radio, Sideboard, Desk, Bicycle (new), 40-foot Extension Ladder, and Sundries. Apply 567 Patterson. 3d-76-9875A

BABY BUGGY, $3½; CHILD'S COT, $4; Floor Lamp, $5; Dresser, Table, Chairs, Walnut Beds, complete; Radio, Incubator. Apply 59 Aylmer (near Perry). 3d-77-9903A

NORTH MONAGHAN WOOD MARket. 'Phone 3378. Buy your Summer Wood from us and save money. Also Trucking and Moving, $1.50 per Load and more in City. 5d-79-9902A

WOMAN'S COAT, SIZE 44, AND Cradle. 3806W. 3d-78-9937A

SPLENDID VALUES IN PRINT Dresses. Record's Store. 3d-78-9938A

HOUSEHOLD FURNITURE, INCLUDing Oak Dining-room Suite, Upright Piano, also Rogers Combination Radio. Apply 140 London Street. 3d-78-9936A

ONE GOOD USED FURNACE AND One Quebec Heater; also Good Used Washer. Terms. Apply 297 George, or 'Phone 3490. 3d-78-926A

b For Rent—Houses and Apartments

COMFORTABLE BRICK DWELLING 229 McGill Street, new furnace, light, gas, and poultry house; excellent garden, with Two Additional Lots adjoining; fruit trees strawberries, flowers, and lawn all in good condition. Possession May 1st. 'Phone 1621M. 2d-76-9865B

TO RENT — FOUR FURNISHED rooms; front balcony; gas; complete. 508 Bolivar street. 3d-78-9918B

HOUSEKEEPING ROOMS, FURNISHed; central. 106 McDonnel. 3d-77-9894B

LARGE MODERN HOUSE, LOW rent. Bright Heated Apartment. Telephone 1232J. 3d-77-9912B

HEATED APARTMENT, UPSTAIRS; 3 Rooms and Sunporch. Write Box 9908, Examiner. 3d-77-9908B

TWO ROOMS AND KITCHENETTE: central. 'Phone 210. 3d-77-9803B

BUNGALOW, NEW, MODERN, 6 Rooms, $40.00, West. 5-Room Apartment, Lower Floor, $35.00, central. Five-Room Apartment, $28.00, residential section. Apply 421 George Street. 'Phone 273 Evenings. 3d-76-9921B

ROOM FOR RENT, IN PRIVATE home, West-end; Breakfast optional. Use of 'phone 'Phone 203. 1d-76 9923B

b For Rent—Houses and Apartments

MODERN HEATED APARTMENT IN Bank of Commerce Building Immediate possession Apply 437 George Street, Peterborough. tf-4127B

HEATED APARTMENT, IN GRAND Central Building. Possession arranged. Apply 437 George Street. tf-B

THREE ROOMS, WATER, LIGHT, Gas; suitable for Light Housekeeping. 156 London. 3d-77-9882B

HOUSE, McGILL STREET. 'PHONE 2283J. 2d-76-9812B

MODERN HOUSE, 544 WATER Street. 'Phone Mornings 2269W. 3d-77-9854B

MODERN APARTMENT, 5 ROOMS, hot water heating, fireplace, hardwood floors; central; also Smaller Apartment. 193 Aylmer Street. 'Phone 443W. 6d-78-9833B

HEATED APARTMENT, UPSTAIRS— 3 Rooms, hardwood floors. 'Phone 3423W. Adults only. 2d-77-9526B

FURNISHED 8-ROOM BRICK HOUSE —well located, fireplaces, hardwood floors, big garden; very reasonable. Few very desirable Apartments to Rent. Apply 344 King Street. 2d-30,1-9929B

ROOMS, FURNISHED OR UNFURnished, steam heated; central, with all conveniences. 196 Aylmer. 5d-78 9877B

HEATED APARTMENT, 5 ROOMS hardwood floors. 532 Charlotte 'Phone 1417M, or call after Six. 2d 77-9874B

BRICK HOUSE, 6 ROOMS, CONveniences, garage, lawn and garden, in West-end rental. Twenty-five Dollars per month. Call 455 Elm Street. 1d-76-9912B

c For Rent—General

GARAGES TO RENT CONVENIENT to Downtown Offices and Stores Apply 437 George Street. tf-1092C

FARM FOR RENT — NORTH HALF Lot 12, Con 6 Township of Enismore Immediate possession Apply 437 George Street Peterborough dtf-7

LARGE GARDEN, ORCHARD, Dwelling, Suburban. Water. Call 451 3d 77-9911C

GARAGE, 187 LONDON STREET. 'Phone 3488. 3d-77-9909C

f Boarders Wanted

BRIGHT FRONT ROOM AND BOARD central; terms moderate. Write Box 9864, Examiner. 3d 76-9864F

ROOM AND BOARD FOR TWO Gentlemen, in private home; central. Apply at 351 Charlotte Street 'Phone 849M. 3d-76-9879F

g Help Wanted, Male

EXPERIENCED FARM HAND. REG Fallis, Millbrook. 3d-77-9884G

EXTRA HELP NEEDED FOR SPRING and Summer Work; car necessary; age over 25; good education, appearance, and reference essential. Apply Fuller Brush Company, Room 5, Greene Building, Peterborough. 4d-77-9842G

Examiner's Scrambled Ad. Contest

10 GUEST TICKETS GIVEN DAILY TO SEE

GEORGE ARLISS

IN

THE MAN WHO PLAYED GOD

Now Showing at the Capitol

MAY ... FLOWERS

Each one of these words is contained in one Classified Ad on this page. Rearrange the words, adding the missing words, and mail your answer to the Scrambled Ad Contest Editor. If yours is one of the ten winners picked you will receive a Guest Ticket to the Capitol, which can be used for one performance within six days of issue, excepting holidays and Saturdays.

Tuesday's Winners

Mrs. W. J. Allison, 593 Bethune Street.
W. Westran, 548 Elm Street.
Reg. Yelland, 487 Hunter Street.
E. J. Ryan, 324 George Street.
Mr. G. Hardie, 558 Weller Street.
Mrs. Clarence Manley, 625 Aylmer Street.
Miss O. Howland, 269 Burnham Street.
Mrs. P. L. Bullied, 162 Albertus Street.
Mrs. Rae Weatherstone, 252 Woodbine Avenue.
Mr. Donald Lang, Fraserville, Ontario.

If You Don't Win the First Time, Try Again
Winners Call at The Examiner Office

d Real Estate

HOUSE FOR SALE, 188 LOCK Street; terms, reasonable. 977 ring 13. 3d-76-9872D

FOR SALE — GOOD BUILDING LOT, ten minutes from Business section. Will sacrifice for quick sale. Write Box 300, Examiner. 2d-76-300D

FARM FOR SALE OR TO RENT — By Tender, 5 Con., Township of Smith, better known as the Galvan Farm. Apply Montgomery Hotel. 4d-79-9925D

FOR SALE — MODERN HOUSE, Almost new, very central, $500 down, balance to suit purchaser. See W. Nugent, 181 Charlotte. 1d-76-9922D

WITH SMALL PAYMENT, BALANCE Like Rent — will Buy Big Lot, Small Frame House, with water and lights, garage; factory district. Act quick if interested, $800. Apply 344 King Street. 2d-30 1 9930D

h Help Wanted, Female

CAPABLE, WELL EDUCATED GIRL, over 25 years good personality; used to meeting public, with office and selling experience. Write Box 9928 Examiner. 1d-76-9928H

i Radio

DAY-FAN BATTERY SET RADIO, good condition, complete. Apply 182 Lock Street. 2d-76-9906I

j Employment Wanted

PAINTING, WALLPAPER CLEANED. John Vincent. 'Phone 908J. 6d-79-9858J

INTERIOR PAINTING, ODD JOBS taken at cheap rate. Telephone 1597. 6d-77-9787J

YOUNG WOMAN WANTS HOUSEwork by the day, or looking after children. Write Box 9917 Examiner. 2d-77-9917J

WORK DESIRED IN CREAMERY OR Dairy. Write Box 9914, Examiner Office. 3d-77-9914J

WORK WANTED IN CHEESE FACtory for coming season. Write Box 1600, Examiner. 3d-77-9913J

o Live Stock

PERCHERON MARE, 8 YEARS OLD or your choice of Five. Also a Brood Sow, to farrow in May. J. R. Bothwell, Fraserville, Ont. 3d-77-3100

FOR SALE — TEAM BROWN PERcheron Mares, 2,750 pounds, 6 and 8 years, or Team Clyde Geldings, 5 and 6 years, 2,900 pounds. George G. Kennedy, Dunsford. 3d-30,1,4-9927O

DURHAM COW FOR SALE, DUE TO freshen; 2 Shorthorn Bulls. B. Matchett, 995 ring 25 2d-77-9932O

p Poultry

LIVE FOWL WANTED HIGHEST Prices Paid 'Phone S Levine 1781F 26d-87-94P

HILL-CREST LEGHORNS (APPLEby Big-Egg Strain) have produced the cash crop for many farmer owners this season. Many have already booked their orders for this season's chicks. The supply is limited. Your order placed today will put you "in line." Catalogue on request. Hill-Crest Farm Phone 99, Norwood 4d-91-9661P

WHITE WYANDOTTE PULLETS AND Cockerel, Fisher strain. 'Phone 3094. 2d-76-9890P

FOR SALE—JERSEY BLACK GIANT Eggs, $1.00 for 14. Our Male Bird is winner of 1st Prize at Peterborough Poultry Shows. Also Violin, ½ size, wonderful tone. 'Phone 1092. 2d-76-9900P

PURE-BRED BARRED PLYMOUTH Rock Hatching Eggs $3 per Hundred. Walter Thorn, Route Eleven 996 ring 2. 3d-76 9855P

CAVAN.

Mrs. J. E. Whithame and Master Francis are spending the Easter vacation with friends in Toronto.

Mr. Clarke Swain and daughter Mollie, Toronto, visited his parents, Mr. and Mrs. J. C. Swain, over the week-end.

Miss N. Staples, Toronto, spent the week-end at her home in Cavan, her sister, Miss Ruth ...les, returning with her ... visit.

Mr. G. E. Staples, Stoney Lake, is spending the Easter vacation with his parents, Mr. and Mrs. F. M. Staples.

The Misses Hazel and Gwen Hunter returned to Toronto on Monday after spending ... with their parents, Mr. and Mrs. D. J. Hunter.

The many friends of Mrs. Albert Elliott will be sorry to know that she is seriously ill.

The regular meeting of the W.A. and W.M.S. of Cavan United Church will be held in the church next Thursday afternoon.

Next Sunday in Cavan United Church there will be service morning and evening. In the morning the service will be under the auspices of the W.M.S., with Mrs. Forbes, Weston, as speaker. In the evening Mr. Gordon Lapp, of Toronto, will speak in the interests of boys' work. The choir will be composed of young men and boys.

Miss Grace Stewart, Otonabee, was a visitor with Cavan friends at the week-end.

m Lost

SMALL TOOL KIT BAG, GEORGE Street S. 'Phone 2926. 2d-77-9941M

AUTO WRECKERS

PARSONS AUTO WRECKERS—NEW and Used Parts for all makes of Cars. We specialize in Radiators and Generators. Rebuilt Batteries guaranteed 3 months. $3.50 $10.00 Danforth Avenue, Toronto 'Phone Howard 6550. 26d-67-28

s Used Cars for Sale

FOR SALE—'27 CHEVROLET COUPE, cash price $150. G. H. Wallace, 416½ George Street. 3d-76-9866S

q Wanted

GOOD BICYCLE, MUST BE CHEAP. 'Phone 475. 3d-77 9891Q

TO BUY—MODERN 6-ROOM BRICK House. Write, stating price and terms, to Box 9886, Examiner. 3d-76-9886Q

WANTED — QUEBEC TYPE COOK Stove, also Kitchen Cabinet, cheap for cash. 'Phone 610F. 2d-77-9935Q

t General Notice

PAINTING, PAPERING GRAINING, Etc. 3285F. 3d-76-9871T

FLOORS WAXED AND POLISHED, 30c a Room. Wallpaper Cleaned Floors Scraped and Filled. 'Phone 1365W. 2d-76-309T

HALLIDAY'S PRICES ON ALL Classes of Building Requirements were never Cheaper. Easy Payments if desired. Representative: Wm. J. Bull. 'Phone 1086. 1d-76-9933T

OAK FLOORS LAID, FILLED AND Varnished. First Grade 20c per Foot; Second Grade, 15c per Foot. Carpentering and Cabinetmaking. All work guaranteed. 'Phone 1759F. George Hutchinson. 6d-30,1 4,6 8,9-9919T

u Chiropractor

SPECIAL TREATMENT — COLDS, Throat, Bronchitis, Sinus, Nasal conditions. C. Lawrence Kresge Building. 'Phone 802. 4d-79-9943U

DUSKY PRINCESS CLAIMS ISLANDS

Asserts Title to 16 Dots in Sulu Sea Never Settled by Britain or U. S.

NEAR NORTH BORNEO.

MANILA, Mar. 30.—(A.P.)—Claim to sixteen small islands in the Sea of Sulu near British North Borneo has been fyled with the British and United States' Governments, it was revealed to-day, by the ...incess Dayang, sister of the Sultan of Sulu.

The Princess asserts title to the islands in question was not settled by the Stimson Treaty affecting Turtle Island and others nearby, signed several years ago, and that, therefore, ownership rests with her. The Sultan himself signed away any claims he may have had in the Bates Treaty with the United States in 1899.

The Princess' claim was fyled last December. It is being investigated by the legal staff of the Governor General of the Philippines. There is no indication, however, that the claim is taken seriously in official circles, as the Stimson Treaty was carefully drawn to settle the ownership of the maze of islets dotting the Sulu Sea.

WHITE GUARDS LAYING PLOTS

Moscow Papers Claim Conspiracies Involve Scheme to Slay Stalin.

RAPS FRENCH ATTITUDE.

MOSCOW, Mar. 30. (AP)—Moscow newspapers gave prominent place to-day to a dispatch from Paris to the Tass News Agency quoting the Communist newspaper L'Humanite as saying that far-flung activities by Russian "White Guards" were underway throughout Europe, including plots against the life of Joseph Stalin and other anti-Soviet conspiracies outside the Russian order.

Among the latter, the dispatches said, was a proposal to assassinate Maxim Gorki, noted Rusian author, in Italy and Maxim Litvinoff, Soviet foreign commissar, in Germany.

L'Humanite was quoted as saying Russian emigres were now developing intensive anti-Soviet activity "under the protection of France and 'vassal states'." It sought to show that the recent attempt on the life of the consular of the German Embassy here was in furtherance of "White Guard" manoeuvres.

Roseneath

The Easter service in the United Church was well attended on Sunday. Rev. Paton preached a fine sermon, his subject being "The Resurrection." The two anthems rendered by the choir and duet by Mrs. Davey and Mr. Lewis Roberts was much enjoyed.

Mr. and Mrs. Fred Turner and Donald visited at Mrs. Turner's on Sunday.

Mr. Lewis Roberts is spending the holidays with his parents, Mr. and Mrs. W. Roberts.

Miss Jean Mouncey is visiting her parents, Mr. and Mrs. Archie Mouncey.

Miss Bernice Dalnard is visiting her grandmother, Mrs. Johnston.

Miss Bessie Turner spent Good Friday with her mother at Roseneath.

George Turner, teacher in training at Peterborough Normal is spending the holidays at Roseneath, Napanee and Birdsalls.

Miss Mary Mouncey has secured a position as operator at Castleton telephone office.

Mr. George Thomas and family are moving into Mr. Charles Sherwin's house. Mr. and Mrs. Sherwin have moved in with their son, Leslie on the farm.

Miss Kay and Helen Barrie are visiting at their home at Birdsalls through the holidays.

Bethany

Miss Helen Byers, of Toronto spent the Easter week-end with her parents.

Mr. Aubrey McCartney, of North Bay spent Easter at his home here.

Miss Laura Morton, of Deloro is spending the Easter vacation with her mother, Mrs. Johnson Morton.

Miss Jean Thorndyke, of Toronto spent the week-end at her home here.

Miss Muriel Hannah, of the Peterborough Collegiate Institute is spending the Easter vacation at her home on the Eighth Line.

Miss Doris Driver, of Peterborough Normal School, arrived home on Thursday to spend the Easter vacation.

Mr Victor McCartney, of Cornwall is the guest of his parents, Mr. and Mrs. William McCartney.

Mr. George Dickson, of Toronto is holidaying the guest of Mr. and Mrs. William Davis.

The Misses Gladys and Vera Pfetheller, of Guelph College are spending the Easter holidays with their parents at the rectory.

Mr. W. Jakeman accompanied by his grandson arrived home on Friday from Chicago where he attended the funeral of his brother.

Mr. and Mrs. Harold Payne were guests on Good Friday at the home of the latter's parents at Welcome.

Waits For Gang

Uninvited guests to the residence of Colonel John W. Warden, D.S.O., O.B.E., governor of the Essex county jail, Ontario, will discover Queenie on the welcoming committee. Queenie is an exceptionally fine specimen of the Alsatian Shepherd breed of police dog. In the afternoons she may be seen stretching and getting the air in the enclosure behind the governor's home and the rear entrance of the bastille. After dark she is alert and Queenie doesn't fool, either. She gets her suspect as one can well appreciate by a glance at the ABOVE picture, where she is seen with governor.

NOTICE TO CREDITORS.

In the matter of the Estate of MICHAEL REGAN, late of the Township of Douro, in the County of Peterborough, farmer, deceased.

All persons having claims against the estate of the said Michael Regan, who died on or about the 15th day of February, A.D. 1932 are hereby notified to send into the undersigned, the solicitor for the executors of the last Will and Testament of the said deceased, on or before 11th day of April, A.D. 1932, full particulars of their claims. Immediately after the last mentioned date the assets of the estate of the said deceased will be distributed among the parties entitled thereto, having regard only to claims of which the executors shall then have notice.

Dated at Peterborough, this 14th day of March, A.D. 1932.

JOHN R. CORKERY,
414 Water Street,
Peterborough, Ontario,
Solicitors for the Executors.
4d-16,23,30,6-133

BARRISTERS AND SOLICITORS

JAMES FORDYCE STRICKLAND, K.C., M.P.P., BERNARD E. PARE—Barristers, Solicitors, Notary Publics, Peterborough. 'Phone 191. Money to Loan. 375 Water Street.

R. R. HALL, K.C.—Solicitor, etc., Peterborough Ont. Office: Corner of Hunter and Water Streets, over the Canadian Bank of Commerce. Trust Funds on Loan on easy terms of payment.

GORDON & ELLIOTT — Barristers, Solicitors, Notaries. Patents and Trade Marks. Money to Loan. Telephone 3300 — Hon G. N. Gordon K.C., Alexander L. Elliott. Toronto Office: 410 Saturday Night Building, 73 Richmond Street West. Telephone Number Elgin 8831

PECK, KERR & McELDERRY—Barristers, Solicitors, and Notaries. Office: 415 Water Street, Peterborough. Telephone 1950. E. A. Peck, M.P., F. D. Kerr, K.C., V. J. McElderry, K.C.

CONTINUE FIGHT TO SAVE CASSIDY

Doomed Man's Counsel Enters New Evidence in Prisoners' Statements.

HANGING APRIL 8.

MONTREAL, Mar. 30.— Austin Cassidy, of Ottawa, twice sentenced to be hanged for the murder of Bert Marshall, prominent athlete, also of Ottawa, will make another attempt to save himself from the gallows to-day when appeal is argued. The application for leave to appeal came before a single judge on Saturday and was directed to be heard by a full court.

Marshall was shot in Hull, Que., a year and a half ago, following a dispute over a trivial automobile accident. Cassidy was convicted, but obtained a second trial when the decision appealed. On a second trial a few months ago he was again convicted. He was sentenced to be hanged April 8.

Evidence Attacked.

In making his application Saturday, J. P. Noonan, of Hull, Cassidy's counsel, attacked the accuracy of part of the Crown's evidence. John Chernetsky, who was in the cells in Hull jail at the same time as Cassidy, had testified for the Crown at the trial as to a conversation between them. Mr. Noonan contended such a conversation was impossible because they were always on different floors of the jail.

Although the ordinary period during which an appeal might be launched had expired, it was decided the appeal should be heard on the basis of the new evidence contained in affidavits of prisoners in the jail as to the possibility of the conversation taking place. Chernetsky was in Cassidy's company at the time the shooting occurred.

Railway Time-Tables

CANADIAN NATIONAL RAILWAYS TIME-TABLE
(Corrected to Date.)

Train No. 11, 8.15 a.m.—For Lindsay, Orillia, Midland, Toronto, Hamilton, Buffalo, London, Windsor
Train No. 92, 12.01 p.m.—For Port Hope, Toronto, London, Chicago, Buffalo, and New York. Connects with Capitol City train for Ottawa. Leave 2.09 p.m.—For Lakefield.
Train No. 89, 4.37 p.m.—For Lindsay, Toronto, and connects with "International Limited" for London, Sarnia, and Chicago; with the "Toronto" for New York and Philadelphia; and also makes connections at Toronto for North Bay New Liskeard, and Cochrane
Train No. 12, 8.47 p.m.—For Keene, Hastings, Campbellford, Belleville, and makes connections for Kingston, Brockville, Montreal, Boston, and the Maritime Provinces.

CANADIAN PACIFIC RAILWAY
(Corrected to Date.)

Going East—
7.40 p.m.—Indian River, Norwood, Havelock. Daily except Sunday.
11.45 a.m.—Havelock, Tweed, Smith's Falls, Ottawa, Montreal, Quebec, Boston, and New York. Daily except Sunday.
11.05 a.m.—Sunday only to Havelock.
1.00 a.m.—Havelock, Tweed, Kingston, Perth, Ottawa, Smith's Falls, Montreal, St. John, Boston, and New York, daily.
Going West—
6.25 a.m.—Toronto, Guelph, Goderich, Hamilton, Galt, Woodstock, St. Thomas, London, Chatham, Detroit, Chicago, and New York. Daily.
7.15 a.m.—Toronto, Hamilton, Brantford, Buffalo, New York, Galt, Woodstock London, Chatham, Detroit, and intermediate points. Daily except Sunday.
3.55 p.m.—Toronto, Hamilton, Buffalo, Rochester, Boston, Woodstock, London, Windsor, Detroit, Chicago, and intermediate points between Peterborough and Toronto. Makes connections with the Trans-Canada Limited for Winnipeg and Vancouver. Daily except Sunday.
5.45 p.m.—Sunday only, for Toronto and points West.

DAVIS-THOMPSON COMPANY, LTD.
Insurance and General Agency.
433 GEORGE STREET - PHONE 40

A Father's Advice to His Son

"There is No Substitute for a Savings Account!"

4% Paid on Deposits

Every young man is anxious to succeed, and a SAVINGS account is more than a START towards financial independence—it is a mark of character. One of the strongest recommendations that a young man can present is a savings bank book, with a record of consistent savings.

Young man, open that savings account today, and our savings department will make it easy for you to become thrifty.

Toronto Savings and Loan Co.
435-437 GEORGE STREET
Office Hours: 9 a.m. to 4 p.m. Open Saturdays Until 5 p.m.
SAFETY DEPOSIT BOXES FOR RENT

TARZAN AND THE GOLDEN LION. NO. 57 By Edgar Rice Burroughs
(Metropolitan Newspaper Feature Service, Inc.)

An hour passed with no word from the Bolgani and no resumption of hostilities. Then came to the main entrance of the throne room that gorilla-man whom Tarzan had dispatched with his demand for the Bolgani's surrender. "We will never surrender," was their answer. As the ape-man, half-reclining upon the dais, flung one arm about Jad-balja, he could hear outside movements among the Bolgani. What were they up to? The ape-man and LA waited impatiently for the black reinforcements. Would they never come?

"They are hatching some evil plan," excitedly exclaimed the old man. "Watch out for a surprise soon." "Calm yourself," replied Tarzan, easily, "remember, they are not supermen—only beasts." "Beasts they may be," the old man answered, "but they are beasts with the brains of men. Long have I lived among them; their cunning and cruelty are diabolical." A long silence ensued, which began to unnerve the Gomangani. To the failure of their fellows to come to their aid was added fear of what the Bolgani were planning.

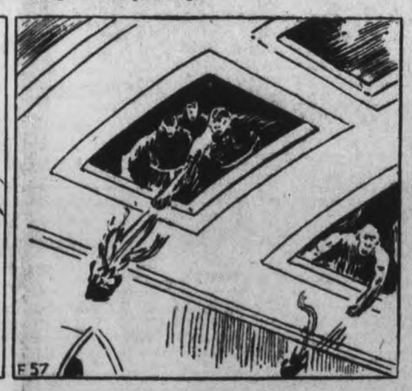

The silence was more terrifying than an actual assault. It became too much for LA. Restlessly she went, disdaining caution, to a part of the room where she could see the terrace and gardens. She beheld, massed outside, scores of gorilla-men. Going quickly to the opposite side of the throne room, she drew the hangings before one of the entrances. That, too, had its guard of Bolgani. They stood there motionless, making no effort to seize or harm her. Plainly, Tarzan was completely hedged in by enemies.

Tarzan, himself, had also noted how the Bolgani had blocked every avenue of escape. "Soon they will strike," remarked the old man, "our doom is near." "Perhaps you are right," replied Tarzan, "but at least we shall give them a good fight." "What is that?" exclaimed LA. At a sudden noise they gazed at the ceiling. There, traps were being lifted from a dozen openings revealing the scowling faces of several score of gorilla-men. And as if in answer to La's question the Bolgani began hurling burning bundles of oil-soaked rags into the throne room.

NEILL'S

SPECIAL VALUE

Straps, Pumps and Ties

Very moderately priced, smartly styled and comfortable are these gunmetal and patent leather one straps, pumps and tie shoes. Pretty cut out designs in either model, Cuban or high heels with rubber top lift. Sizes 3 to 8 ....

$1.95 to $2.95

See our special back to school footwear for the children.

R. Neill Ltd.

354-354 GEORGE STREET

The store of better values.

HOUSES and APARTMENTS FOR RENT.

Money Loaned on Cars.
Cars Re-financed.
List Your Houses With Us.

C. W. SHOSENBERG & SON

REAL ESTATE

Kresge Building - 'Phone 3447

3d-28,30,1-9870

UNSIGHTLY HAIRS
Permanently Removed by Elertrolysis
ANNE GRAHAM LOGAN
Skin Specialist
201 Brock Peterborough 'Phone 3102
m w f-tf

M. McFadden & Son

(CAIN BROS., Succes-ors)

FUNERAL SERVICE

'PHONE 80

Day and Night - Sundays and Holidays

178 HUNTER STREET

Wed Sat Mar 24

REPEATED BY SPECIAL REQUEST

The Road Back

3-ACT COMEDY DRAMA

by the

COGNAWAGA CLUB

Friday, April 1st

AT 8.15, AT

St. James' Sunday School

ADMISSION - 25c and 15c

2d, 30, 1, 318

IT PAYS TO ADVERTISE

LOCALS

HOW WE DO IT

Right from the bush to your woodshed, ½ cord mixed wood. $2.75 and one bag of potatoes. Baker's, phone 676. 6d,78,9830

COOK STOVE WANTED

A home up against it for a cook stove would like to obtain one where it is not wanted. Phone Examiner office and it will be called for and delivered. 2d,76

BELIEVE IT OR NOT

We are now selling No 1 Body hardwood at $10.00 per cord, cut ... was originally bought to sell at $13.00 but we are taking our ... It's bone dry SANITARY ICE, COAL, WOOD AND COKE SUPPLY 'Phone 3700 d.t.f

SPECIAL

Pea size Solvay Coke, also Buckwheat and Rice sizes Blower Coal of the finest quality. Pocohontas Steam All sizes Hard Coal. Hard and soft wood, at J. A. E Fitzgerald's, 253 Hunter street. Phone 111. 11d, 78, 179

COMMUNITY DANCE

Under combined auspices of the Canadian Legion and the Social Club of The Examiner, a Community Relief Dance will be held on Friday, April 1st, in the Legion Hall. Mose Yokom and his Band will play. 7d, 78

OVERDUE ACCOUNTS.

We collect Past-due Accounts, Promissory Notes or Judgments.—Peterborough Collection Bureau, 206½ Royal Bank Chambers, Phone 3820. 2d-30,1-9940

ANTHRACITE COAL

Pittston Coal our specialty — all sizes in stock at current prices Phone 96 McCarthy & Johnston wed. tf 918

MURRAY STREET W.A.

are sponsoring a dinner, provided and served by Associated Advertising Dinners, on Thursday, March 31st, at 6.30 p.m. Tickets, 50 cents. 3d,24,28,30.262

PETERBOROUGH COUNTY HOLSTEIN BREEDERS.

Annual Meeting Saturday, April 2, at J. W. Nelson's Office, Peterborough, 2 p.m. All Holstein breeders invited.—Carmen Seymour, Pres. 2d-77-9931

WOMEN'S MUSIC CLUB

An open meeting of the Women's Music Club will be held in the Conservatory of Music on Friday afternoon, April 1, at 3.30 o'clock. A very excellent program has been prepared. This will be the last meeting of the club for this season. Silver collection. 1d,76,322

Cyclcus Sanct., No. 24, A.M.O.S. members will notice change of date of meeting to Wednesday, March 30. Nomination and election of officers, also election of representative to Northern Division at Brantford, May 7th next. A large attendance is requested. Trek to Lindsay April 1. Degree; Moonfeast; orchestra. 1d-76-270

DIAMOND RINGS

During this Easter season Diamonds are a cherished remembrance.

We are now showing the very newest designs in Diamond Rings.

Have you seen the new Bluebird Diamond Rings. These Diamond Rings are of finest marksmanship and set with Bluebird Faultless Diamonds, which are absolutely guaranteed and registered.

See the fine Display of Diamond Rings in our window, ranging in price from $10.00, $15.00, $25.00, up to $500.00.

All Diamonds are shown in our Private Diamond Room

WARNE BROS.

DIAMOND HALL

Phone 880

GRENFELL MISSION FUND.

The following donations to the Grenfell Mission Fund are gratefully acknowledged: M. E. G., $5; Mrs. G. E. Johnson, $1; O. A. L., $15; Mrs. F. M. Somerville, $5.

PETERBOROUGH RIFLE CLUB

Ten shot open handicap shoot will be held on Saturday, April 2 starting at 2 o'clock sharp. All marksmen who are interested are invited to attend. 1d-76-320

TALENT TEA

Come to the Talent Tea in the Ladies' Parlour of All Saints' Parish Hall, Friday, April 1. Afternoon and evening. Under auspices of Ladies' Bible Class. 2d-77-319

INVITATION DANCE

The Major Bennett Chapter of the I.O.D.E. is holding a Leap Year Dance at Austin's Tea Rooms, Wednesday evening, March 30. Invitations must be presented at the door. 1d-76-316

CARD OF THANKS.

We, the Sisters in charge of St. Vincent's Orphanage, wish to thank our kind benefactors who donated so generously on our annual tag day; also Mr. Mitchell of the Border City Transit Co. and Mr. Stewart of the Capitol Theatre, for their splendid aid in advertising. We wish especially to thank the good ladies who worked so faithfully and made the day a success.

CARD OF THANKS

William Roberts and son Kenneth, 164 Charlotte street wish to express their sincere thanks to doctors and nurses of Nicholls' hospital, also those that sent cards and wreaths, especially members of Peterborough Examiner staff and those that kindly loaned their cars and many other friends for their sincere sympathy in their recent sad bereavement.

Obituary

MRS. REBECCA WHITE

Mrs. Rebecca White passed away at her residence, 516 Bolivar street on Tuesday at the age of 83 years. Born at Norwood she was a daughter of the late Mr. and Mrs. Robert Richardson. Surviving her are a son, W. H. White and daughter, Mrs. A. M. Miller and one brother, John Richardson, and a sister, Mrs. Andrew Brotherstone, all of this city.

Interment is to be made at Hillside cemetery, Lakefield on Thursday afternoon, following a service to be conducted at the family residence by the Rev. J. L. Harton at 2 o'clock.

FRANK CURTAIN

LINDSAY, March 30 (Examiner Correspondence).—The death occurred yesterday of Frank Curtain, the well-known brick and tile manufacturer of South Ops. The deceased, who was born in Ops Township, was the son of the late Patrick Curtain, a pioneer resident, and who was a member of the Board of License Commissioners for Victoria County during the regime of the Ross Government. He is survived by his wife, three daughters, one son and one brother and sister, all residents of Lindsay.

MRS. WINIFRED TOOMEY

The remains of Mrs. Winifred Toomey, who died at St. Joseph's Hospital on Monday following a long illness, were laid to rest in St. Peter's cemetery following the celebration of Requiem Mass by Rev. J. J. O'Brien at Sacred Heart Church. The Absolution was pronounced by Archbishop M. J. O'Brien of Kingston. Present in the sanctuary were the Rev. Father Lacey of Deseronto, Rev. J. V. McAuley; Rev. V. J. Corkery and Rev. J. C. Maloney. The latter officiated at the graveside.

Mrs. Toomey was a daughter of the late Michael O'Brien and Ellen Waters of Enniemore. Predeceased by her husband, she is survived by three sons, E. J. Sullivan of Racine, Wisconsin, and W. J. and Thomas at home; also three daughters, Mrs. A. Hymoss of Detroit, and Loretta and Vivian at home, and one sister, Mrs. Peter Esper and brother, Dennis O'Brien, both of Detroit.

The bearers were Messrs Michael Hallihan, James Daley, James Guerin, Peter Milloy, Frank Christopher and James Finn.

TWO BOSTON PRISONERS SAW WAY TO FREEDOM

BOSTON, March 30 (C.P.).—William E. Gray, ex-convict held for violation of parole and on charges of shooting a railroad detective, escaped with a companion to-day from the Charles Street Jail in the thickly populated west-end section of Boston.

Gray and Vincent Zamotel, a jail trusty, made their escape by sawing through cell and window bars and descending from a third storey window by an improvised rope made from sheets.

Police at once began an intensive search of the city for the fleeting pair. Meanwhile jail officials began an investigation into the break the first in many years at the Charles Street institution.

ST. PAUL'S CHURCH CHOIR.

Choir will practice to-night — 7.30, ladies at Mr. Chenhall's home; 9.00, every member at the church.

SUPERFLUOUS HAIR

Removed permanently by electrolysis, the only safe way, recommended by physicians.—Miss M. Marino, 27 George street S. Phone 1963. 5d-30, 6, 13, 20, 27—317

BIRTH.

TAYLOR.—At Nicholls Hospital, on Monday, March 28th, to Mr. and Mrs. J. Taylor (nee Doris Traviss), 459 King Street, a son.

IN MEMORIAM

HAYWARD—In loving memory of a dear wife and mother, Mrs. D. Hayward, who passed away one year ago today. (March 30, 1931.)

There the flowers from earth transplanted,
For our coming watch and wait,
In the Upper Garden growing
Just within the golden gate,
Though our hearts may break with sorrow,
By the grief so hard to bear,
We shall meet her some glad morning
In the Upper Garden there.

— Ever remembered by Husband and Family.

IN MEMORIAM

HAYWARD—In loving memory of our dear mother, Mrs. D. Hayward, who passed away one year ago to-day.

He knows, He loves, he cares—
Nothing this truth can dim;
He gives the very best to those
who leave the choice to Him.

—Sadly missed by Mr. and Mrs. A. Wells and family.

IN MEMORIAM.

NUGENT — In loving memory of my dear Wife, Ethel Nugent, who passed away March 30, 1931.

One year has passed since that sad day
When the one I loved was called away;
I miss her help, her cheery ways—
With her I spent my happy days.
Sweet memories will linger forever
And a heartache always for you.

—Sadly missed by her Husband.

MAIN STREET TOPICS

Jabs and Jottings as Picked Up by an Examiner Reporter

SIGNS OF SPRING.

Miss Freda Field, 215 Princess street, saw a robin this morning singing lustily near her home in the south end.

TWO CALLS FOR FIREMEN

Two runs were made by the City Fire Department yesterday afternoon and evening, the first being to a chimney fire at 584 Murray street. The second alarm was occasioned by a backdraught from the furnace at the William Hamilton Company Foundry. No damage was caused.

COOK STOVE.

Will the party who wanted the cook stove call again at The Examiner Office and give address where it is to be delivered.

59 DEGREES AT NOON

Although the weather predictions for the next 24 hours promise scattered showers or snowflurries, Peterborough and district this morning basked in brilliant sunshine which sent the mercury up to 59 degrees Fahrenheit at noon.

Readily adaptable to the vagaries of the weather, many pedestrians sauntered up town lightly attired. Heavy overcoats and gloves were tossed aside or were worn by the more conservative-minded with a certain degree of discomfort.

ENTRIES CLOSE THURSDAY

From the numerous entries that have been received, a name is to be chosen on April 1st, for the new underground dancing salon in connection with the Elite Restaurant. And to the contestant who has submitted the chosen title will go an award of $15.00.

Entries will be received up to midnight on Thursday, and the contest is open to all ladies. The only conditions are that the entrant must make a personal inspection of the salon.

BIG FLOCK OF WILD GEESE

The largest flock of wild geese to pass over this city in some years was seen flying northwest this morning just before seven o'clock. The geese were flying high up, and citizens who saw them declare there were several hundred in the flock.

Two Ottawa Brokers Face New Charges

HULL, March 30 (C.P.)—Brought from Collins Bay Penitentiary, Kingston, R. Harold Mowat and Duncan A. MacGillivray, former stock brokers, were arraigned in Police Court here to-day on a new conspiracy charge. To-day's proceedings lasted only eight minutes. The charge was read, and, at the request of the Crown, a remand was granted until April 7. Neither was asked to plead.

The new conspiracy charge involves the alleged fraudulent manipulation of Brazilian Traction stock valued at $4,000. It was laid by J. E. Couture, trustee for the brokers' creditors in Hull.

MANSLAUGHTER CHARGE

BRANTFORD—As result of the evidence at the inquest held but not concluded at Burford yesterday into the death of Amber Fay Boettger, 15-year-old Etonia girl, a charge of manslaughter has been laid against "Dr" Thomas Vaughan through whose neglect, it was stated in evidence, the death came. There is still no trace of the "doctor" despite reports that he was still in the vicinity.

NEW SKYSCRAPER

NEW YORK—The Metropolitan Square Corporation today announced plans for a new building to be known as La Maison Francaise in the centre that has come to be known as Rockefeller Centre.

The building will be dedicated to the industry, art and commerce of France.

APSLEY

In spite of the condition of the roads, which just now are excreable, record attendances at the church services on Easter Sunday were noted. There were three services at St. George's Church, 8 and 11 a.m. and 7 p.m. St. Stephen's, Chandos 9.30 a.m. and St. Paul's, Lasswade at 3 p.m., the Rev. C. A. G. Spence officiating at all services. St. George's surpliced choir of girls and women, sang the communion service at eleven, and in the evening rendered two Easter anthems most efficiently. The church was beautifully decorated with Easter lillies and other flowers.

At the conclusion of the evening services the Apsley Band gave a short sacred concert at the War Memorial, the program consisting of Easter and other hymns, under the direction of E. L. Blackwell, bandmaster. A large crowd enjoyed the music.

On Monday evening at the Parish Hall, the Minstrel Show put on by local talent, gave an entertainment which was keenly enjoyed by a fairly large audience, the various numbers winning unstinted applause. After the entertainment a dance was held, music being supplied by Messrs John Coones, Ross Reynolds and Arthur Earnshaw.

The Easter season brought many family reunions, amongst visitors to the parental roofs being the Misses Luella, Ethel and Katie Couch, Misses Della and Grace Johnston, Chandos; Miss Eileen Ayotte, Clydesdale; Miss Quenie Montgomery, Clydesdale; Misses Trotter, Clydesdale; Miss Mahoney, Clydesdale.

LOCAL COUPLE 50 YEARS WED

Mr. and Mrs. Charles Lee Observe Golden Wedding Anniversary.

MARRIED IN ENGLAND.

In celebration of their golden wedding anniversary Mr. and Mrs. Charles Lee to-day entertained a large number of friends and relatives at the home of their son-in-law L. O. Pearce, 435 Rogers street.

Charles Lee was born at Clovelly, Devonshire, England, seventy-five years ago, while his wife formerly Annie Hambly, is a native of Hartland, also in Devonshire. She is three years her husband's senior. The couple were married at Morwens ow, England on March 30, 1882 and a little over a week later set out together to face life in a new country—Canada.

For five years they resided at Whitby, after which they lived at Port Hope for some years before coming to this city in October, 1926. Mr. Lee retired from business about two years ago. It is stated that he and his wife are still enjoying good health.

While at Port Hope Mr. Lee was employed by the Canadian Radiator Company, and also with the Nicholson Tile Works Company, after a period with an engineering firm at Lachine, Quebec.

They have one daughter, Mrs. L. O. Pearce and four grandchildren. A son, George Edward Lee, died in September, 1919.

It is interesting to note that it is eighteen years ago, almost to the date, that the late parents of Mr. Pearce celebrated their diamond wedding anniversary.

FOUR MOTORISTS MAULED WOMEN

Two Women Left Stranded on Highway Monday Night Mauled.

ASSAILANTS NOT KNOWN.

Two women were "mauled" by four men early Monday morning on the Port Hope highway a few miles out from the city, Highway Patrol Officer A. E. Hornick to-day told The Examiner.

The attack upon the women was reported to Officer Hornick on Monday by Jack Williams, night man at the Corner service station, ...3 Charlotte street. While admitting that he was highly incensed at the action of the men, Officer Hornick stated that he was powerless now to bring about their arrest since no description of them had been furnish d him.

The two women were left alone in a motor car with a baby, while the driver of the car, the husband of one of the women, came into Peterborough to secure gas. The car had run out of gas while the party was proceeding toward their home here, between 1 and 2 o'clock Monday morning.

When the husband returned with the gas, the two women were crying frantically and were half hysterical. They said that while the husband had been absent, a car had stopped near them. Four men got out of this car, entered their car and "mauled" them severely for several minutes.

Endeavoring to shield themselves from any publicity in the affair, the women would not give their names. Williams, the man who had supplied the gas, reported it to Officer Hornick.

Batchelor Mystery Is Still Unsolved

LINDSAY, March 30 (Examiner Correspondence).—The mystery in connection with the disappearance of County Constable Arthur Batchelor, of Haliburton, is still unsolved. A resident of the northern village stated to-day that the search would be continued as soon as the snow disappeared and the ice broke up on the lakes.

In connection with Sir Henry Drayton's request to the Dominion Government for a list of the home brew manufacturers in the Province, it is interesting to note that some twelve hundred residents in Victoria County are making their own brew under Federal permission. It is also stated that there are fully two hundred "brewers" whose names have not been listed.

Rumors have been persistent during the past few days to the effect that the local distillery would resume operations at an early date. These rumors could not be verified, however. During the past week an Excise officer has been transferred from Prescott to Lindsay, whose duties will centre principally at the distillery. Representatives of the distillery interests which acquired the plant were in town recently checking up on the liquor in stock, etc., but no announcement was made at that time regarding the future of the plant.

Dr. T. A. Kirkconnell, who became associated with the staff of the Collegiate Institute after his retirement as Principal, has signified his intention of retiring.

Czechoslovakia's "Ford" of shoe manufacturers will invade Poland.

Don't forget the Community Dance at the Legion Hall on Friday, April 1st, under the auspices of the Canadian Legion and the Social Club of The Examiner.

Crowds are Waiting for the

RELIEF DANCE

Under the joint auspices of the PETERBOROUGH BRANCH CANADIAN LEGION AND THE EXAMINER RELIEF FUND

Friday, April 1st

IN THE CANADIAN LEGION HALL.

Beautiful Favors Have Been Contributed by

McBRIDE AND FRANKS
GRANT AND THORPE
SCHNEIDER BROS.
McLEOD'S DRUG STORE
J. A. McNABB'S
McDERMID AND JURY

Mose Yokom and His Band

Tickets are 50c and the proceeds all go to help those people who ... are in need in the city.

A GOOD DANCE AND A GOOD CAUSE—LET'S GO!

District Churches

WARSAW CHURCHES

WARSAW, Mar. 30 (Examiner Correspondence)—A sparse congregation was out to hear a splendid Easter sermon by Rev. Mr. Sutherland in the Presbyterian Church on Sunday morning. The minister took his text from I. Cor. xv., verse 20: "Now is Christ risen from the dead, and become the first fruits of them that slept." He gave the story of the life of St. Paul, stressing the meaning of the resurrection and then dwelt on the reality of Christ's resurrection.

There were new flower stands, with flowers which were donated to the church for Easter decorations.

A good congregation gathered in the United Church on Sunday evening. Rev. J. W. Wilkinson also had for his text, Paul's words "Now is Christ risen from the dead."

H. Batten sang "Open the Gates of the Temple." Rev. J. G. O'Connor-Fenton officiated at a ten o'clock holy communion service on Sunday morning. The pretty little church was almost filled. Besides the flowers provided by the ladies of the church, Mrs. A. G. Choate had sent several Easter lillies.

An Easter evening service was announced, but owing to the condition of the roads between Norwood and Warsaw Mr. Fenton could not come.

Pastor Walker in the Baptist Church in the afternoon also chose the text from I. Cor. xv., verse 20, and preached an Easter sermon stressing the need of the living Christ. There was special Easter music.

On Sunday evening, April third, a pageant "The Challenge of the Cross will be given by the Star Sunday School class at the special W. M.S. Sunday evening service. Special music is being prepared by the choir in connection with the pageant.

Flu is fairly prevalent in the district

APSLEY UNITED CHURCH

APSLEY, Mar. 30 (Examiner Correspondence)—The Easter service at the Apsley United Church was held at 7 p.m. The church was beautifully decorated with Easter lilies, crosses and mottoes. Mr. Hazelwood, the pastor sang a solo, "The Heart that was broken for me." The choir sang "Low in the Grave He Lay." Ray Brown taking the solo part.

The subject of the sermon was "If Christ be dead," pointing out, what life would be like if Christ had not risen from the grave, and closed by showing how the disciples responded when they learned that Christ was alive, we of to-day to take the lesson, that having felt the power of the resurrection, we ought to work to establish Christ's kingdom on earth, with the same zeal as the disciples had when they knew that Christ had conquered over sin and this grave.

Special credit should be given to this choir for their splendid selections, both on Easter Sunday and Good Friday night.

ROYALTY IN AFRICA

NAIROBI, B.E.A.—King Albert of the Belgians, who is flying to the Belgian Congo, reached Butiaba, on on the eastern shore of Lake Albert in Uganda to-day.

FOR SALE

TEN SHARES OF BARRIES LTD. PREFERRED STOCK, Par Value One Hundred Dollars each, and THIRTY-FIVE SHARES OF CAPITAL STOCK, Par Value Fifty Dollars each.

SELL AT SUBSTANTIAL DISCOUNT.

WRITE - - - BOX 324, EXAMINER

4d-79 324

TRINITY YOUNG PEOPLE'S CLUB
Presents
"THE ABSENT-MINDED BRIDEGROOM"
(A THREE-ACT IRISH COMEDY)
THURSDAY AND FRIDAY, MARCH 31, APRIL 1
TRINITY SUNDAY SCHOOL HALL, REID STREET.
ADMISSION - - ADULTS 25c, CHILDREN 15c
COME AND HAVE A GOOD LAUGH!

1d-76-323

How About Your Spring Coat

HAVE IT DRY CLEANED AND FRESHENED UP READY FOR THE FINE DAYS.

Ladies' Coats and Dresses
Gents' Suits and O'Coats
Dry Cleaned and Pressed
$1

'PHONE 669 - AND OUR DRIVER WILL CALL

MY VALET

QUINLAN & HUGHES : 173 SIMCOE STREET

WHY THE SPINE?

The Adult Spinal Column consists of twenty-four freely movable vertebrae together with the sacrum and coccyx. Large nerve trunks emit through openings between these vertebrae. The vital nerve force within the body is carried by these nerves from the brain to the various organs, muscle and tissue cells.

Due to the stress and strain of life these vertebrae are subject to slight derangement which causes pressure upon nerves, interrupting the normal transmission of nerve energy between brain and tissues. This promotes weakness, improper function and disease in the parts supplied by the impinged nerves.

Our objective is to locate and correct these spinal nerve pressures and restore a normal flow of nerve force to weakened tissues.

RENEWED HEALTH IS A NATURAL RESULT

M. C. GOODWIN, Chiropractor

108 BARRIE BUILDING, Peterborough PHONES 431 and 1349-J

Mrs. J. Feeley, 207 Park wins our handsome fortnightly prize with coupon No. 24187

F and G MARKETS

BLUE RIBBON COCOA
Excellent quality
Large 2 lb. tin **29c**

P. D. SAUCE—For meats, fish or for flavoring sandwich fillers. Just one hundred and ninety-five people bought P. D. Sauce at our markets in the last twenty-four hours, and we feel satisfied that very purchaser of this high-grade Sauce will be satisfied. We still have about 200 bottles at the special price of 2 for **25c**

GRAPEFRUIT—A special buy of extra large fruit. Thursday and Friday ..... 4 for **25c**

JAVEL WATER—Sunbrite. Thursday and Friday ..... 2 Bottles **17c**

PIMENTOS—Spanish. Small, handy tin. Special ..... 2 for **15c**

APRICOTS—Evaporated. Nice quality, lb. **25c**

MILK FED VEAL—
Stewing Pieces, lb. 12c
Shoulder Roast, lb. 16c
Shoulder Chops, lb. 20c
Fillet, lb. 25c

YOUNG PORK—
Shoulder Chops, lb. 15c
Loin Chops, lb. 20c
Trimmed Butt Roast, lb. 13c

TENDER BEEF CUTS—
Prime Ribs ((boneless) lb. 23c
Fancy Blade Roast, lb. 15c
Minced Lean Beef, lb. 12½c
Best Round Steak, lb. 20c
Sirloin Steak, lb. 25c
T-Bone Steak, lb. 28c

MARMALADE Large 40 Ounce Sealer Each, **19c**

PEA SOUP— National French. Tall tin .... 3 tins **25c**

P. & G. WHITE NAPTHA SOAP .. 4 Bars for **15c**
Not more than 12 bars to a customer

DALTON'S COFFEE—Fresh roasted and fresh ground. Special, lb. **31c**

HEAD LETTUCE—Large heads .. 10c
NEW CARROTS—Large bunches .. 10c

JAPAN RICE—3 lbs. 25c
Pearl White **TAPIOCA**—lb. 10c
LEMONS—Large California. Doz. .. 29c
ORANGES—Good table size. Doz. 29c
SWANSDOWN FLOUR—Package .31c

SNOWFLAKE AMMONIA—If you want the best, you naturally think of Snowflake. We are giving you a special price all this week of ..... 2 Pkgs. **15c**

FLUSHO Always keep a tin in the house. Removes all stains. Special All Week. Tin, **23c**

SOVIETS TO ABOLISH SYSTEM OF EQUAL WAGES FOR ALL

PROBABILITIES
Fresh northerly winds; partly cloudy and somewhat colder tonight and Friday; a few scattered showers.

The Peterborough Examiner

HOME EDITION

VOL. LXVIII., No. 76 — PETERBOROUGH, ONTARIO, CANADA, THURSDAY, MARCH 31, 1932 — PRICE THREE CENTS

JURY FINDS HUGH GREENSHIELDS INSANE

NEWS IN BRIEF

SHORT ITEMS RECEIVED OVER C. P. WIRE.

NEW OIL WELL

MEXICO CITY — A new oil well flowing 1225 cubic meters daily was brought in at a depth of 2460 feet near El Burro, in the Isthmus of Tehuantepec, late yesterday. The well is on the property of the British Eagle Petroleum Company in a proven field.

OLD THRILLER IN EARNEST

GREENSBURG, Pa. — The old melodramic thriller with two men battling on a precipice brink was re-enacted here in dead earnest. John Vacko and Melle Blanish, high school boys, fought with their fists, atop a 35-foot slate dump, police were told. Vasko toppled over to his death.

WILL PLAY AT BOSTON

BOSTON.—The New York Rangers will play the second game of the series for the Stanley Cup at the Boston Garden, April 7, it was announced to-day. Their opponent will be the survivor after the Montreal Maroons and the Toronto Maple Leafs fight it out. Inability to secure Madison Square Garden, New York, for the contest, resulted in the decision to play one game in Boston.

SCHMELING TO RETURN

HAMBURG, Germany, Mar. 31.—(AP) — Max Schmeling, world's heavyweight boxing champion, sailed to-day for North America aboard the liner New York to begin an exhibition tour starting at Toronto preparatory to defence of his title against Jack Sharkey in New York city June 16.

Schmeling was accompanied by his trainer, Max Machon and the German racing cyclist Otto Petri.

BOX LACROSSE IN WINNIPEG

WINNIPEG, Mar. 31. (CP)—Box lacrosse was added to the roster of Winnipeg sports last night at the annual meeting of the Winnipeg Amateur Lacrosse Association. The association will operate a four team league and will run off a schedule of games in the spring and fall. The champion team of the league will enter the Dominion playdowns.

REPLY REMODELLED

DUBLIN.—The Press Association reported to-day that a serious difference of opinion had developed in the Free State Cabinet over the Irish reply to the British note regarding the oath of allegiance to the Crown and the land annuities. As a result, it was said, President Eamon De Valera's original draft of the reply had been entirely remodelled.

PLANE SERVICE DELAYED

WINDSOR.—Ice at Cleveland and Detroit has caused a postponement of amphibian plane service until April 10, it was announced by Trans-American Airways here to-day. Overland routes, however, will be followed by land planes. The Detroit and Cleveland Navigation Company is already operating its boats between the two cities.

Shoots Rival, Girl; Given Life Sentence

ST. IGNACE, Mich., March 31.—A sentence of life imprisonment in solitary confinement in the Michigan branch prison at Marquette was passed to-day on Leonard Minor, 25-year-old Chippewa County youth who shot and killed his chum and a girl companion.

Minor was charged with shooting Harold Martindale, 25, and Miss Lennie Seay, 14, as they sat at an organ in a farm home near Rexford in Mackinac County last Sunday night. Rivalry with Martindale over the girl's affections led to the shooting, officials said.

March's Last Day Spoils Old Adage

TORONTO, March 31 (C.P.). Like a docile little lamb, March bade farewell for another year to-day. Disproving the old adage that "March comes in like a lion and goes out like a lamb," the month came in and went in peaceful style.

"That old saying has no scientific basis whatsoever," said the weatherman to-day. "The coming in and going out of March has nothing at all to do with the weather."

Back on March 1, the consensus of weather reports for all parts of the Dominion were fair with not much change in temperature. History repeated itself to-day with practically the same prediction, although the weatherman did promise rain for many sections of the country.

Heads Council

REV. DR. T. T. BARR,
Minister of St. Paul's Presbyterian Church, Peterborough, who was elected president of the Religious Education Council of Canada at the annual meeting held in Toronto yesterday.

MAN IS FOUND LYING IN DITCH

Thomas McFadden is Thrown Off His Bicycle on Port Hope Highway.

FAINTING SPELL.

Badly shaken up and bruised about the head as a result of a fall from his bicycle, Thomas M. McFadden, 82, of 299 Pearl Avenue, was last evening discovered lying in the south ditch on the Port Hope Highway, in the vicinity of the Webber farm.

The old gentleman's plight was discovered by James Fryer, traveller for Blakeley & Company of Toronto, who was motoring into the city.

George J. Sherry, Clerk of the County Court, who came upon the scene a few moments later, telephoned for assistance, and the old gentleman, after having sufficiently recovered, was conveyed home by car.

It is stated that Mr. McFadden had been to visit his son-in-law George Hunter, who lives on the Highway, and was returning to his home, when he was apparently overcome by a fainting spell.

Provincial Constable David Silvester and Traffic Officer E. Hornick, who were called, rendered valuable assistance.

HENRY PLANNING TO EXTEND SCHOOL FOR DEAF AND DUMB

Addition to Present Building Will Be Erected to Segregate Younger Children.

ROOM SCARCE AT PRESENT.

TORONTO, March 31 (C.P.) — Plans for the extension of the Ontario School for the Deaf and Dumb at Belleville are progressing and will be completed soon, Premier George S. Henry told the elementary department of the Ontario Educational Association in convention here.

It is the intention of the Department of Education to erect an addition to the present building to segregate younger children, he said. In this way, it is expected the deaf pupils will learn the lip reading method before they learn the sign method.

Numerous children throughout the province had been unable to attend the school owing to lack of accommodation, the Premier declared.

Man's ability to learn reaches its maximum at the age of 25 years, Prof. J. A. Long of Toronto, told members of the supervising and training section. After 25 years, the learning ability decreased at so slow a rate that man lost less than one per cent of learning ability per year.

20 PER CENT. STAFF CUT.

STRATFORD. — The Stratford Beacon-Herald to-day says: Reduction of 20 per cent. will be made in the working forces of the Canadian National Railways by a new schedule which will be announced by the management on Monday, it was learned on good authority here to-day.

RED WORKERS ABOUT TO GET RAISES IN PAY

Maximum Monthly Income Likely to be Trebled for Party Members.

SCHEME BY STALIN.

Time Lost by Officials Seeking Food to Meet Wage Budget Infuences Action.

By Stanley P. Richardson, A. P. Staff Correspondent

MOSCOW, Mar. 31.—Members of the Communist Party, including the highest government officials, as well as factory workers who heretofore have been limited to the most meagre salaries, may soon cash in on substantial raises in pay.

The political bureau, it was learned today is considering trebling the maximum monthly income allowed party members from 300 to 900 rubes (about $150 to $450.)

The raises are planned in accordance with the policy outlined by Joseph Stalin nine months ago when he decided on the abolition of the system of "equal wages for all." Factory workers heretofore have been limited to the smallest salaries in order to set an example for the rest of the proletariat.

Three Factors

Three factors were said to be inspiring the action. The first is the enormous loss of time and energy by party members holding important posts due to the necessity for seeking out places where they may buy the necessaries of life at prices commensurate with their incomes. The second is that many, especially those with large families, have sought extra work at writing or at lecturing in order to augment their income. The third is that many capable officials have refused to accept posts of responsibility because they received the same pay as subordinates they would receive as chiefs, without the responsibility.

Only the highest officials, such as commissars, probably vice-commissars, and heads of important government trusts would receive the 900 ruble maximum, but lesser officials would be advanced proportionately above their present pay.

Since the revolution members of the party have been strictly limited to the smallest incomes and the plainest lives in accordance with Lenin's watchword for the pure Communist state: "From each according to his ability, and to each according to his needs."

NEW HYDRO BUILDING

TORONTO.—The Toronto Hydro Commission to-day gave instructions for the calling of tenders for construction of a new $1,000,000 building on Carlton street.

British or None!

POONA, India, March 31. (C.P. Cable).—"Sorry, but they must be British," declared General Sir George Jeffreys, new General Officer Commanding the Indian Southern Command, on his first shopping expedition in Poona to-day upon arrival from England.

The General wanted new shaving tackle and went without it when he found he could not obtain shaving requisites made in Britain. British officers generally were expected to follow his example.

PARENTS TO DIE MAY 16 FOR MURDER OF BABY SON

CORTLAND, N.Y., Mar. 31.—R. J. Simpson and his wife, Mary Field, to-day were convicted of murder, first degree, as a result of the death of her 14 months old boy, whose body was found in a lake near their home last September.

A verdict of "not guilty by reason of insanity" had been asked by counsel for each of the defendants. The Simpsons were ordered taken to Sing Sing prison to die the week of May 16. Throughout the trial the defense emphasized that the mental ages of the man and wife were under that of a child of 12.

The child's body, when found in the lake was mutilated. Bloodstains, however, were not found either at the home of the parents in Homer, or near the lake.

Prisoner Insane

HUGH GREENSHIELDS
of Campbellford, who was adjudged insane by the jury when it returned its verdict on the charge of murder at Cobourg this afternoon.

REV. DR. BARR HEADS COUNCIL

St. Paul's Minister President of Religious Education Council.

DOMINION WIDE.

Dr. A. T. Barr, pastor of St Paul's Presbyterian Church, at a representative meeting of the Religious Education Council of Canada in the Y.M.C.A., Toronto, yesterday, was elected president of the organization.

The other officers elected were:

Chairman of the Executive Committee, Rev. R. A. Hiltz, Toronto; Treasurer, R. B. Whitehead Recording Secretary, Rev. A. Gibson, Wolfeville, N.S.; General Secretary, Rev. Dr. George T. Webb; Children's Work Secretary, Miss M. Tannis Semmens; Girls' Work Secretary, Miss Jessie MacPherson; Boys' Work Secretary, Rev. J. M. Finlay. These four secretaries were appointed temporarily for three months, pending some reorganization.

PROGRESS IS BEING MADE DECORATING COURT ROOM

Division Court which opens tomorrow, presided over by His Honor Judge E. C. S. Huycke, is to be held in the small court room, the larger room being still in the hands of the painters and decorators.

The Property Committee of the County Council which met at the Court House yesterday afternoon under the chairmanship of Reeve C. S. Tanner of Lakefield, expressed great satisfaction at the progress of the work at the Court House.

The scaffolding has been dismantled, now that redecoration of the walls and ceiling is complete. The walls are covered in an artistic wallpaper with a granite-marble effect. Other improvements which it is confidently expected will overcome acoutstical defects in the room, also include the hanging of mulberry colored velour drapes over the window frames and the closing of the gallery at the east end of the room. The flags—the Canadian Red Ensign and the Union Jack which adorn the Judge's dais, are at present being dry cleaned.

13-Foot Banner Made For Lyons

The Canadian Flag Manufacturing Company, Brock Street, of which Mrs. Harold Dunford is at the head, has just completed an unusually attractive thirteen-foot banner for the Port Hope Lion's Club. This streamer, which is in the club's colors, purple and gold, with the Lion's emblem in the centre, will be kept on display at Lion Club luncheons in Port Hope, along with the club's charter, which is to be draped with Canadian and American flags, also made by the Canadian Flag Manufacturing Company. The local firm is busy these days, an order having been received from the Federal Government for the manufacture of a number of nine-foot Union Jacks, work upon which is now under way.

GOV'T CONTROL, NOT OWNERSHIP URGED IN RADIO

Manufacturers' Association Believes Efficiency Can Be Had Under Present System.

ORGANIZED IN 2 YEARS.

McFarlane Sees at Least $7 License Fee if System Publicly Owned.

OTTAWA, Mar. 31.— (C. P.) — Continuation of private ownership of radio "with goverament control but not government ownership" was urged before the House of Commons Committee on Radio today by J. C. McFarlane, speaking for the Canadian Manufacturers' Association. Good programmes, and efficiency and economy were the objects to be achieved, he said, and he believed these could be attained as well unde. the system by which the business was developed.

All privately owned radio systems in Canada were owned and operated by Canadian personnel, Mr. McFarlane said.

Prior to hearing witnesses, R. K. Saith, (C. Cumberland), informed the committee that Nova Scotia desired to be represented by counsel and would present a brief on April 6 or 7. On the motion of E. J. Garland, (U.F.A. Bow River), it was agreed to name a sub-committee to deal with questions of this kind, and that sub-committee will meet to-day.

The Radio committee, which is under the chairmanship of Dr. Raymond Morand, sat for the first time since the Easter recess.

Expert Witnesses.

Mr. McFarlane was introduced by J. E. Walsh, and it was stated that the Canadian Manufacturers' Association would bring expert witnesses to present evidence in connection with the Association's brief. These included a radio manufacturering executive, a broadcast announcer and an advertising expert.

The brief was similar to that presented before the Air Commission in 1929, Mr. McFarlane said.

A mailed questionnaire to ascertain the feelings of listeners as to the popularity of United States' programmes, conducted by a Toronto advertising firm, had revealed that those who were interested enough to reply were overwhelmingly in favor of the United States' programs as against purely Canadian entertainment, the witness said.

Privately-owned stations, under favorable circumstances, could place broadcasting on a satisfactory basis and give Canada complete coverage within two years, Mr. McFarlane said.

(Turn to Page 7, please)

TWO ARE KILLED AS SAW BREAKS

Two Others at Wood Cutting Job Are Injured by Flying Parts.

ONE MAY DIE.

DAWSBURY, Alta., March 31 (C. P.). — Mangled when a two-foot circular saw they were operating jammed, the spindle and flywheel breaking away from the frame, Walter Terry and Jacob Dunderfer, farmers of this district, were instantly killed near here. Leonard Sunderland, who was also working with the saw, is in a critical condition, while J. H. Elliott, who owned the outfit, suffered a severe gash in his side. Elliott is expected to recover.

The accident occurred on the farm of Terry, four miles west of Dewberry.

Dunderfer leaves a widow and 12 children, and Terry, a widow and three children.

ALFONSO TO VISIT LONDON.

PARIS.— Former King Alfonso XIII of Spain, accompanied by the Duke of Miranda, left for London to-day to visit his son, Prince Juan, who is a cadet at a British naval training school. Alfonso planned to return April 5.

Found Not Guilty Of Murdering Son By Cobourg Jury

Hugh Greenshields, Charged With Murdering His Five Year Old Son Last November, is Found to Have Been Insane at Time When He Committed the Deed.

ORDER ISSUED KEEPING GREENSHIELDS IN JAIL AWAITING PLEASURE OF LIEUTENANT GOVERNOR

(By Staff Reporter)

COBOURG, Mar. 31.—"We the jury find that the accused Hugh Greenshields is not guilty on the grounds that he was insane at the time of the offence."

Such was the verdict delivered to Mr. Justic Raney this afternoon by John Byam of Millbrook, foreman of the jury and which concluded another chapter in the tragedy which caused a father to beat his two children with such force, that he killed William, aged five, and the other seriously injured on the morning of November 13 last.

His Lordship's comment upon the verdict was brief. "I don't see how you could have found any other verdict", he remarked.

Speaking to Charles A. Payne, K. C., Belleville, special Crown Prosecutor, Mr. Justice Raney said, "I will issue an order that Greenshields be kept in jail at Cobourg until the pleasure of the Lieutenant Governor is known. I thought of sending him to Whitby at once, but it might result in complications. I suggest to you that you ask Colonel Boggs to expedite his removal as the jail is not a proper place for him. He ought not to be kept there."

The defence closed its case at noon.

Dr. W. Herriman, superintendent of the Ontario Hospital for the insane at Toronto, stated from his examination of accused and the circumstances surrounding the tragedy, he believed Greenshields had been the victim of traumatic insanity with an epileptic evident. The fact that accused, according to evidence at the trial, had suffered from appendicitis, influenza, and concussion of the brain in closely linked consequence would be very likely to produce an abnormal mental condition, Dr. Herriman declared.

In such an epileptic attack, the actions during the tragedy would be automatic in reality, although inwardly they might appear deliberate, he believed.

Yesterday's long chapter of evidence, most of it repeated from the inquest and preliminary hearing, closed on Mr. Justice Raney's suggestion to N. A. MacColl of Campbellford, defense counsel, to consult with Dr. Wm. C. Herriman, government alienist, and decide according to the prescription of the criminal code "whether or not you consider the accused is mentally capable of conducting his defense."

When Court opened this morning Mr. McColl announced that the defence was not pleading that the prisoner was not capable of going on with his trial. This meant that the prisoner's case would go before the jury. If the report had been negative this morning, Greenshields, it is understood, would have been committed to an asylum indefinitely, or rather until such time that it could be shown to the authorities that the prisoner had recovered his sanity.

Two of the three government specialists in neuropathology who were assigned to this case because the sorely stricken Greenshields family had not the means to engage other experts, and who were actually called as defense witnesses, Dr. J. A. Hannah and Dr. T. B. McGie, director of Ontario Hospital Services, expressed the opinion that Greenshields understood the progress of the trial, and that he was being tried for the murder of his son.

A Woman's Courage.

The most heart-touching episode of Wednesday's evidence was the story told by Mrs. Greenshields of the struggle of her husband and herself against a relentless adversity that frustrated their efforts to gain a footing and competence on a western farm, which they had to relinquish to the Soldier Settlement Board after seven years of profitless work that wore down the wife's health. After other questing about for Chance's favor and opportunity the Greenshields settled on a farm near Trenton, where the husband in spite of the wounds and scars of his war service, earned an

(Turn to Page 3 Please)

PRINCE TO BE GUEST.

LONDON.—The Prince of Wales will attend a dinner given by the Pilgrim Society to Andrew W. Mellon, new United States' ambassador to Great Britain on April 14, it was announced to-day.

BURGLAR ENTERS HABOCO STORE

Office is Ransacked But Only Tobacco and Biscuits Taken.

HAD LIGHT LUNCH.

The city's lengthening record of complete freedom from crime was shattered last night when the head office and main store of the Haboco chain of grocery stores was burglarized.

Although the burglar thoroughly ransacked the office and store at 168 Charlotte it is thought that he secured only some tobacco and cigarettes for his labors. Crumbs found on the counter this morning indicate that the thief enjoyed a light lunch of biscuits during a rest in his search for money.

The burglar gained entry through the door leading from Charlotte street to the stairway to the office above the store, it is believed. Using a jimmy, he forced the lock from the office door and the door into the bakery. Both office and bakery were ransacked.

Sawed Panel From Door

Going down the back stairs to the rear entrance of the store, the burglar sawed a panel from the door, reached in and pulled out the bolt, which held it fastened. The cash register was locked and resisted his efforts to open it, so he broke it open with the jimmy. One hundred coppers were in the cash register, which he took but later deposited in two milk bottles at the top of the stairs near the bakery door.

It is thought that the tobacco and buscuits completed the full amount of his spoils.

He left the jimmy which he had used in forcing the doors, on a packing case in the store. It was handed over to Detective-Sergeant William Meagher during his investigation to-day and will be fingerprinted carefully.

MAN IS INJURED ON HIGHWAY

Bethany Man Suffers Severe Injuries Near Springville.

TAKEN TO HOSPITAL.

Richard Harry Johnston, 29, garage mechanic of Bethany, sustained a possible fracture of the skull, a broken nose and a fractured jawbone in an early morning accident in the vicinity of Harry Clark's gateway on Highway 28 at Springville. The injured man was admitted to Nicholls Hospital shortly after 3 o'clock this morning in a semi-conscious condition. Dr. G. R. Scott is in attendance.

It is stated that Johnston was driving south on the highway, and when near Clark's gateway, just below Springville, his automobile veered off into the east ditch, striking a culvert with such force that the car was overturned and badly damaged. Traffic Officer E. A. Hornick investigated and ordered the man's removal to hospital.

At 10.25 last evening it was definitely established, Johnston had been in accident at the corner of Hunter and George streets. While driving north on George street he had suddenly turned left into Hunter street, hitting a car going south and driven by Edward Long, R.R. 7, Peterborough. Long said that the driver of the car had not stopped, but the car license was M Z 421, which was that of Johnston's car.

DANUBIAN CASE TO BE STUDIED BY FOUR POWERS

Britain, France, Germany, Italy to be Represented at Parley in London.

ECONOMIC SITUATION.

Conference Will Follow Tardieu's Talk Sunday With MacDonald.

LONDON, March 31 (C.P.).—The Foreign Office announced this evening that a four-power conference on the economic situation of the Danubian countries will be held here next week after the meeting on Sunday between Prime Minister Ramsay Macdonald and Premier Tardieu of France.

Great Britain, France, Germany and Italy will be represented.

Mr. Tardieu, who is coming over on Sunday night and returning to Paris on Monday, will not remain for the four-power meeting. Pierre Flandin, the French Finance Minister, will represetn his Government.

LEAP 25 FEET MEN SAVE LIVES

Pair Trapped By Fire in Sleeping Quarters Escape by Window.

LAND ON CEMENT WALK.

SYDNEY, N.S., Mar. 31.—(C.P.) —Leaping 25 feet to a concrete sidewalk, two men escaped death this morning during a fire that wiped out two business establishments with a loss of $60,000.

The men were trapped in their sleeping quarters as the flames swept through Snells bakery, Pitt street, and the adjoining Sandau Bottling Works.

James McDougall jumped from the window without hesitation and landed fairly on his feet without being hurt.

The telephone rang just as Chester Snell was about to jump and the sound momentarily distracted his attention. He leaped sidewise and fell sprawling on the sidewalk. He is now in city hospital suffering from injuries that may prove serious.

FOUR BOYS HAVE NARROW ESCAPE

Ice Gives Away in Jackson Park Dam Throwing Boys Into Water.

RESCUED BY CARETAKER.

Marooned on a drifting ice floe at the mercy of a swirling current...narrow escape from possible drowning in the chill waters...a timely rescue...dry clothing and a ride home in a taxi.

No! These are not some of the sub-titles from the latest movie serial thriller—just some of the incidents in the holiday excursion of a quartete of local schoolboys. The hero of the piece was R. L. Orde, caretaker of Jackson Park.

According to Mr. Orde the four boys who gave their names as Albert Prince, 309 McDonnel street; Billie and Eddie Reid, 485 McDonnel street and Peter Williams, 315 Murray street, were playing on the ice at the Kiwanis pool in Jackson Park yesterday. Without warning the ice on which the boys were standing detached itself from the main body and floated over the small dam. The boys, all under eleven years of age, were thrown into the water.

Assisting them from the uncomfortable predicament, Mr. Orde took the youthful quartette to his home in the Park and divested them of their wet clothing.

While their "togs" were drying out, the boys lay huddled up in wrappers kindly supplied by their benefactor, and absorbing the kindly heat from a radiator.

Subsequently they were [illegible] their respective homes in [illegible]

Mr. Orde states that [illegible] an anxious time dur[illegible] winter warning boys [illegible] which is quite de[illegible]

JAPS DETERMINE FOUR DISTRICTS MUST BE HELD

Both Sides Near Agreement on Time Limit for Troop Withdrawals.

PARLEY BRIGHTENS.

Chinese Refuse to Concede Woosung and Kiangwan Districts.

(By Morris J. Harris, A.P. Staff Correspondent)

SHANGHAI, March 31.—Definite progress toward a settlement of the major issue of withdrawal of Japanese troops from the Shanghai area was made to-day at the reopening of the Sino-Japanese peace parleys.

As a result a breakdown of the conference, anticipated by some observers during the two-day adjournment, was averted and the delegates resumed their discussions in a more conciliatory mood than since the parleys began.

A spokesman for the conference said both sides were gradually approaching an understanding on the question of a time limit for the troop withdrawals, and that mutual concessions were being made. The conference adjourned again to meet Saturday at 10 a.m.

Important Advances

The military sub-committee which is meeting at the same time as the main conference also made important advances, it was stated, when the Chinese members showed a willingness to meet the Japanese half way in settling the limits of the Japanese retirement.

Under their most recent concessions, the Japanese have agreed to withdraw into four separated districts, as follows:

1.—The Woosung zone, including the railway yards and docks.

2.—Hongkew Park, including a small sector of Chapei extending a mile east of the Woosung Railway.

3.—The Yangtzepoo district, including the present Japanese headquarters at the Kungdah cotton mill and the adjacent area, extending a mile outside the Settlement boundaries.

4.—The vicinity of the Kiangwan race course, east of the village of Kiangwan.

The Chinese, on the other hand, have refused to concede the Woosung district, although they have agreed to permit the Japanese to use a strip of territory between Woosung railway yards and the northwest edge of the settlement. They also have objected to the Japanese using the Kiangwan district and any portion of Chapei west of the railway.

Japanese Limit

The Japanese declared they were unwilling to make any further concessions because it would be impossible to quarter their 50,000 troops and 5,000 horses in a smaller area. They announced, however, for the first time, that they would be willing to set a time limit for their withdrawal into any zone agreed upon, but that the final withdrawal from the Shanghai zone must depend on circumstances.

The negotiators agreed this morning that the Chinese forces would remain in their present positions.

Bladder Weakness Wrecking Health of Thousands

A big percentage—some claim two out of three—of men and women of mature years are troubled with Bladder and Urinary Weakness, causing Backaches, Headaches, Nervousness, frequent night risings and burning irritations throughout the day. These conditions not only make life miserable, but they sap vitality, undermine health and frequently lead to most painful operations.

In an effort to swiftly relieve and comfort even the most obstinate and distressing of these conditions, a well known physician offers the value of "Uratabs," a treatment he has successfully used for over 40 years. Dr. Southworth's "Uratabs" come in plain sealed packages containing 10 days' treatment—and all who need such a medicine are invited to try it at once without slightest risk of cost unless pleased with results. Any good druggist will supply you on a binding guarantee of satisfaction or money back on first box purchased.

CHEMICAL GENIUS PICKED

NEW ORLEANS.—The American Chemical Society's annual quest for a young genius has resulted in the choice for 1932 of Dr. Oscar K. Rice of Harvard University.

Award to him of $1,000 prize of the society founded last year by Dr. A. C. Langmuir of Hastings-on-Hudson, N.Y., was announced to-day.

MUSCULAR-RHEUMATIC PAINS

DRAW them out with a *"counter-irritant."* Muscular lumbago, soreness and stiffness—generally respond to good old Musterole. Doctors call it a *"counter-irritant"* because its warming action penetrates and stimulates blood circulation and helps to draw out infection and pain. It gets action and is not just a salve. But do not stop with one application. Apply this soothing, cooling, healing ointment generously to the affected area *once every hour for five hours.* Used by millions for over 20 years. Recommended by many doctors and nurses. All druggists.

MUSTEROLE

BETTER THAN A MUSTARD PLASTER

Princess Astrid Receives Baptism

OSLO, March 31 (A.P.)—Surrounded by the highest in the land and with the representatives of all foreign states present, the baby Princess Astrid, second daughter of Crown Prince Olav, was baptized in the chapel of the Royal Palace here to-day.

Princess Astrid was born on Feb. 12. Her father was born at Appleton House, Sandringham, England. His mother, Queen Maud, is a sister of King George, the British ruler.

The baby princess's mother was formerly Princess Martha of Sweden.

HOPES RAISED IN KIDNAP CASE

Admiral Burrage Confident Trio Are Dealing With Baby's Abductors.

SECRET PARLEYS.

NORFOLK, Va., Mar. 30. — The veil of secrecy has not lifted today from negotiations for the return of the kidnapped Lindbergh baby but the three intermediaries were on record as believing they were in touch with the child's abductors.

Speaking for himself and his two associates, Rear Admiral Guy N. Burrage told a conference of newspapermen last night that "I wouldn't have gone into the case, and I wouldn't be in now unless I was satisfied that we were dealing with the abductors of the Lindbergh baby."

This statement was made at the close of a conference during which the Admiral attempted to answer 15 questions previously prepared and submitted to him by the reporters.

To three of the questions each dealing with the identification of the child for whose return negotiations are in progress, Admiral Burrage said only, "I am sure Col. Lindbergh will recognise his son when he sees him."

Stories Differ

To another question which pointed out that Hopewell, and Norfolk stories do not dovetail in the emphasis placed upon the value of the clue being investigated by the three intermediaries and asked an explanation of apparently conflicting statements made by Dean H. Dobson-Peacock, former Canadian rector, one of the intermediaries and Col. Schwarzkopf superintendent of state police, Admiral Burrage said "easily understood, as Col. Schwarzkopf is in constant touch with Col. Lindbergh."

He was silent as to another plane trip made by John Hughes Curtis, another of the negotiators, Saturday and Sunday to an unnannounced destination.

"Questioned at his home last night Mr. Curtis said that the plane in which he left Norfolk later landed at Philadelphia but declined to say whether he was in the plane at the time.

He would not answer a question as to whether he later conferred with Col. Lindbergh at or near Hopewell.

TROOPS GATHER AT VLADIVOSTOK

Tokyo War Office States Soviets Making Munitions, Concentrating Guns.

CITIZENS GAS-DRILLING.

TOKYO, Mar. 31. (A.P.) — The War Office published to-day an official report from Harbin which told of concentration of 30,000 Soviet Russian troops at Vladivostok and said the number has been increased steadily since last January by arrival of reinforcements from Europe.

Since the end of January, the report said, Soviet authorities have been confiscating the property of inhabitants of the Siberian Maritime provinces whom they suspected of "White" tendencies. About 20,000 of these suspected "Whites" have been deported to Central Siberia, it said.

Heavy motorized artillery passes through the streets of Vladivostok every day, it added, and the fortifications of the Russian Island at the harbor have been strengthened by at least a dozen new heavy guns. The former arsenal on the Russian Island is also working to capacity, the report said.

Citizens of Vladivostock have been compelled to participate in anti-gas drills and a new Soviet airdrome has been established on Bossiet Bay, near the Korean border, it concluded.

New Zealand Hoping To Benefit By Parley

WELLINGTON, N.Z., March 31.—(C.P. Cable).—Hopes of increased reciprocal tariff concessions from Great Britain and the remainder of the Empire resulting from the Imperial Economic Conference at Ottawa are entertained by New Zealand, declared Prime Minister G. W. Forbes to-day in the House of Representatives.

The Prime Minister added the Government was not yet prepared to make public the policy its representatives would follow at Ottawa, but he suggested New Zealand might negotiate for tariff concessions in addition to those granted by Great Britain in her new trade bill.

Oldest Bible In Canada

BUYS 1653 BIBLE AT AUCTION.

A purchase made at a Whitby, Ont., auction sale proved a lucky one for F. N. Harvey, shown ABOVE in (1). At the sale, Mr. Harvey secured a Bible, shown in (2), which is probably the oldest in Canada. It was printed in 1653 by John Field, printer to Parliament. Wood covers, with leather covering, enclose the volume Its type is small and in Old English style.

New Superintendent Be Here For Friday

Intimation has been received by County and Suburban Area officials that A. E. Chalmers of Thorold, newly appointed county roads superintendent, is motoring down to this city to-day in readiness to take over his duties on the first of April. He will be accompanied by Mr. Fellowes of the Provincial Department of Highways.

Mr. Chalmers will be formally received at a meeting to be held on Friday morning at nine o'clock at the Court House, at which will be present Harry Gainey, chairman, and members of the Suburban Area Commission; Reeve Rork Ferguson, chairman, County Roads Commission; Warden W. H. Montgomery and Mr. Fellowes.

It is probable that following the meeting Mr. Chalmers will immediately commence an inspection of suburban area roads.

Japanese Complete 10,000-Ton Cruiser

TOKYO, Mar. 31.—(AP)—The 10,000-ton cruiser Atago was completed at the naval dockyard at Kure today and incorporated into the navy.

It is the sixth of Japan's group of eight 10,000-ton ships. The fifth, the Takao, was added to the navy last month. The seventh, the Maya, is now undergoing trial runs while the eighth, the Chokai, will be completed within two months at the Mitsubishi dockyard at Nagasaki.

All the ships carry ten 8-inch guns and are capable of sailing 33 knots an hour.

Young Judge Placed On King's Bench List

LONDON, March 31 (C.P. Cable). —Rayner Goddard, K.C., recorder of Plymouth since 1928, has been appointed a Judge of the King's Bench, succeeding Mr. Justice Rowlatt, who has retired.

Mr. Justice Goddard, who is an authority on banking laws, will be one of the youngest judges on the bench. He is 54 years of age.

The new law term opens next Tuesday with more than 700 divorce petitions, in addition to a large number left over from last term to be heard. Wives greatly outnumber husbands in the list of petitioners.

Lad Loses His Life Jumping Off Train

NORTH BAY, Mar. 31, (CP).—Leo Shanks, 16, was instantly killed at Cache Bay Tuesday night when he attempted to alight from the west bound local train after riding between the vestibule of the first class coach and the sleeper, from Sturgeon Falls, a distance of about two miles. In company with a lad named Lachance, he was stealing a ride back home when the accident occurred. As they neared the station, the other boy jumped clear off the train, but Shanks missed his footing and fell between the cars. The wheels ran over his head, crushing the skull. An inquest will be held.

CHURCH BURNS

GENEVA—The oldest church in Geneva, Trinity Episcopal, was destroyed in a spectacular $200,000 fire early to-day.

BLANK CHEQUE BILL IS GIVEN SECOND READING

Liberal Amendment is Voted Down in House by 100 to 64.

PROGRESSIVES SPLIT.

Ralston Makes Charges of Partisanship in Nova Scotia Relief Work.

OTTAWA, March 31 (C.P.). — Battling through to the end of the road, Liberals offered an amendment to the Government's Unemployment Relief Bill during a tranquil sitting of the House of Commons yesterday. It was voted down 100 to 64, a Government majority of 36. Shortly afterwards, the Bill received second reading, but in the short session yesterday was not carried through committee stage. It will be discussed further to-day.

Charges of political partisanship in distribution of relief work in Nova Scotia, levelled by J. L. Ralston, former Minister of National Defence, cause a mild flare-up during the day. Local patronage committees, it was charged, selected men for relief work, sometimes passing up worthy applicants in favor of men with bank accounts and private enterprise.

Willing to Probe.

Hugh A. Stewart, Minister of Public Works, said investigation would be made by the Dominion if the Nova Scotia member would place names and facts in writing On mere "hearsay" investigation could not be made.

The Liberal amendment, moved by Ian Mackenzie, Vancouver Centre, would have had the effect of killing the Relief Bill and placing the House on record as favoring a Supply Bill as the proper medium of providing unemployment expenditures. Liberals were joined by all but three of the Independents, Laborites, United Farmers, and Progressives in support. Conservatives opposed it to a man.

In the Upper House, further consideration was given to Senator J. P. B. Casgrain's motion calling for a parliamentary study of all the treaties with the United States before completion of an agreement for the St. Lawrence Development.

TARIFF WIPES OUT NEED OF MARKETING BOARD

LONDON, March 31 (C.P. Cable) —With the adoption by Great Britain of a general tariff coupled with Imperial preferences, the raison d'etre of the Empire Marketing Board as at present constituted and financed disappears, said the report to-day of the Select Committee on estimates. "The general question of the future joint economic machinery of the Empire will doubtless receive careful consideration at the Imperial Economic Conference at Ottawa," said the report.

Any future Imperial economic organization would presumably limit itself to schemes of Imperial concern as opposed to purely national schemes, and its expenditure would be met by contributions on an equitable basis from all parts of the Empire, the report forecast.

MADE OF CANADIAN WHEAT

SHREDDED WHEAT

ECONOMICAL

HEALTHFUL—SATISFYING

THE CANADIAN SHREDDED WHEAT COMPANY, LTD.

BRITAIN'S SUCCESS LEADS U.S. INTO BUDGET BALANCING FLURRY

Test Expected When Soldiers' Bonus Bill for $2,000,000 is Presented.

SPLIT ON SALES TAX.

By Ken Clark, C. P. Staff Writer

WASHINGTON, Mar 31.—Suddenly seized with a desire to balance the budget the United States House of Representatives is expected today to continue to put levies on various articles.

Almost as London despatches announced Great Britain will end its fiscal year today with a small surplus in its treasury, the representatives chided by President Hoover and pleaded with by John Nance Garner, Democratic Speaker, suddenly evinced what amounted to a fury for balancing the budget. There is no doubt that much of the patriotic fervor evident in the house is perfectly sincere, but there is also no doubt a good deal of it is occasioned by the terrific lambasting given the representatives by the press and their own constituents for not passing the proposed sales tax.

Garner's Appeal

Washington correspondents accustomed to treat the doings of their House of Representatives with considerable awe at least in these writings spoke with becoming reverence on Wednesday of the pursuasive and eloquent oration made by Mr. Garner from the floor of the House. Mr. Garner's speech, more detached writers observe, was a fairly good speech and apparently of some result, but they cannot refrain from remarking the campmeeting windup when with arms outstretched the white-haired Texan solemnly made the appeal, "every member who wants to balance the budget please rise." All rose, despite some tittering in the press gallery.

The test of the effectiveness of the general appeal to balance the budget—something requiring taxation to collect $1,233,000,000 — will come when proponents of the soldiers' bonus present their bill for giving the veterans of the Great War straight out $2,000,000,000. If the House passes the bonus bill, and in spite of Mr. Hoover's denunciation everybody expects it will, the action will mean that the frenzied passing of excise taxes was accomplished because the legislators were frightened and not because they wanted to balance the budget.

Prefers Kingston; Wish is Granted

SUDBURY, Mar. 31.—(C.P.) Percy Greenwood, who escaped from the Industrial Farm at Burwash Monday, felt an irresistable urge to see his fiancee. He returned to Sudbury and was promptly arrested early yesterday. A little later he pleaded guilty to escaping from custody and was sentenced to two years in Portsmouth Penitentiary.

But before retiring from the court room, Percy expressed his opinion of Burwash. "I never want to go back to Burwash again. I want to go to Kingston where I can learn a trade. All you can learn at Burwash is how to use an axe and saw."

Girl Badly Burned Pouring Oil On Fire

HAVELOCK, Mar. 31. (Examiner Correspondence).—Mildred Forbes, the twelve-year-old daughter of Mr and Mrs. Edward Forbes of Round Lake, was rather badly burned about the face and arms, on Wednesday morning at eight o'clock, when she attempted to light the fire in the kitchen stove at her home. Although warned by her father not to use coal oil, the little girl disregarded the warning and poured a large quantity of oil on the wood in the stove. When a match was applied the resulting explosion ignited her clothing, and though it was extinguished it was not until after she had received painful burns. She was brought to Havelock by her father where she was attended by one of the local doctors.

ONTARIO GRAIN.

TORONTO, March 31. — Wheat, 54c to 57c; barley, 35c to 40c; oats, 25c to 27c; rye, 45c; buckwheat, 43c to 45c; corn, 36c.

TWO CHILDREN'S CLASSES.

CHICAGO.—There are only two classes of children in the United States these days who are mannerly —children of the very poor and children of the very rich.

This was the observation of silver-haired Mrs. Mary "Ma" Lyons, known to several generations of the travelling public, who to-day, at the age of 70, is retiring after 36 years with a railroad company as nursery matron.

CHURCH SEEKS TO MAKE MARRIAGE VOWS STICK

CHICAGO. — The Episcopal Church has begun new efforts to make marriage vows "stick."

Members contemplating matrimony will henceforth receive instructions on the responsibilities of married life.

New rules were distributed among the churches of the Chicago diocese yesterday with a statement from the Rev. Harold Holt, rector of Grace Church, Oak Park, in which he said 90 per cent. of all divorces were obtained on "silly" grounds.

ARGENTINA WATCHING.

BUENOS AIRES. — Ministers of Agriculture and Foreign Relations Antonio de Tomaso and Saverda Lamas communicated with Argentine Ambassador Malabran at London by telephone last night and instructed him to watch closely developments in Europe toward a Danubian union, it was announced to-day.

The Leader For 40 Years

"SALADA" TEA

243

"Fresh from the Gardens"

Pimples Caused Many a Sleepless Night. Healed by Cuticura.

"For about a year I was troubled with pimples that broke out on my face. They were hard, large, red and very sore, and bothered me a great deal. After a few days they would fester and scale over, and itched and burned worse than ever. They disfigured my face very much, and caused many a sleepless night.

"I read an advertisement for Cuticura Soap and Ointment and sent for a free sample of each. There was a great change after using them so I purchased more and in about three months I was completely healed." (Signed) Miss Mary Gwen Meramph, Edward, Alta., Sept. 29, 1931.

Soap 25c. Ointment 25 and 50c. Talcum 25c. Sold everywhere. Sample each free. Address Canadian Depot: J. T. Walt Company Limited, Montreal.

for **WOMEN WHO DEMAND VALUES**

THE RED & WHITE STORES

OFFER EXTRA SPECIALS FOR THUR. FRI. SAT.

Extra Special
SUGAR Granulated 10 lbs. for 48c

TOMATOES Large size tins 3 tins for 25c

PEARS Falcon Brand No. 2 squat tin 2 tins for 23c

Canadian Cheese Per lb. 17c

Extra Special Value
BROOMS 25c

Clothes Lines Cotton 30 foot 2 for 25c

CLOTHES PEGS. Common. 45 for 10c

BISCUITS Nectar Vanilla. Bar 2 lbs. for 25c

CHEESE Red & White ½ lb. pkg. 2 pkgs. for 27c

SODAS 1 lb. bags 2 Bags for 25c

POST BRAN FLAKES 2 Pkgs. for 25c

JUMBO MINT **PATTIES** Per lb. 24c

TEA CROWN BRAND Excellent Quality 1 lb. bags 39c

MAGIC BAKING POWDER For sure results in baking 1 Lb. 36c

BREAKFAST BACON By the Piece, per lb. .....10c Sliced .....2 lbs. for 25c

SAUSAGES - 2 Lbs. for 25c

Lard 1 lb. cartons 2 Cartons for 19c

PICKLES Sweet mixed. 38 oz. glass jar 27c

COTTAGE ROLLS Smoked. per lb. 12c

CORN FLAKES Quaker. 3 pkgs. for 25c

BEANS Golden Wax. Standard quality, No. 2 squat tin ..... 2 tins for 25c

LEMONS Large juicy, bright fruit. Per dozen 25c

TOILET PAPER— Red & White 3 Rolls for 21c

BROOMS 5-string. Mottled handle..... 39c

BOTTLE CAPS—Per gross...25c

Extra Special **JAM** Raspberry or Strawberry. 40-oz. glass jar..... 32c

ORANGES Sweet and Juicy. Large size, per doz. 49c

CHIPSO For quick lasting, cleansing suds—large package, 21c

SUNLIGHT SOAP - - - - - - - - - 4 Bars 23c

CALL GOVERNMENT SPECIALISTS AS WITNESSES FOR THE DEFENSE

(Continued from Page 1)

excellent reputation for industry and character until he was attacked with appendicitis followed by a severe infection of influenza, and as a further blow as if by some malign fate Greenshields was struck by a motor truck suffering head injuries, which have impaired his nervous system of which the brain is a major organ.

The generous and sustained assistance of Campbellford people to this family could be presently understood in listening to the narrative of this Scottish girl of thirty-five (Greenshields is thirty-seven) and glimpsing her courage that has been tried and shaken but is still unbowed by a succession of cruel buffets, asking for any work, as her minister proudly related of her, "only that it be honest."

A bright and cheerful woman who has retained a touch of youth in spite of her troubles, Mrs. Greenshields presented a brave figure of the high heart that might be an example in resoluteness and faith and indomitable spirit, accentuated because its very femininity, in this period of bankrupt selfishness when so many people seem quick to magnify their recent worries into grim and overwhelming misfortune.

Charles A. Payne, K.C., of Belleville, is special Crown Prosecutor for the Assizes in which there is only one criminal case listed.

George E. Bailey.

George E. Bailey, photographer of Campbellford, was the first witness called by Mr. Payne. He identified photographs of the interior of Mrs. Rutherford's house, one of them being the bedroom occupied by the Grenshields boys, which he had taken on the day of the tragedy.

Mrs. Rutherford.

Mrs. Isabel Rutherford, whose home on King street, Campbellford, was shared by the Greenshields family last November, explained the arrangements of their occupancy.

"Mr. Greenshields came into my part of the house about 11 o'clock and told me he had killed his two boys and asked me to send for the police," she continued.

Mr. Payne terminated his examination with that evidence.

To Mr. MacColl, witness said she had heard no sounds in the Greenshields part of the house that morning. They had been tenants two months, and "got along well together."

"Did you notice anything strange about the father before the tragedy?"

"Yes. For a day or two before I noticed him peeking around the verandah and he had a wild expression on his face."

Mrs. Tillie Woods.

Mrs. Tillie Woods told Mr. Payne she lived opposite the Greenshields house.

"I went across when I heard of the affair. I saw no one when I first went in. Then I saw Mr. Greenshields as he was coming down the stairs. I took him by the arm and helped him to a chair. He was holding his hands to his head and seemed to be weakening."

"I stood talking to Mrs. Walter Rutherford, Mr. Beggs and Gordon Dunham. Then I went upstairs. In the boys' room I saw Walter was living, but the other boy was cold and we thought he was dead. Willie was on his side facing the wall. Walter, the older boy, was on the front of the bed."

Witness said that Walter's head was swollen over one eye and was marked with blood. On the floor she saw a cloth which seemed to have been used to wipe up blood.

Mr. Payne—Did you hear the father say anything?

"As he came down the stairs he said, 'I don't know what made me do it. Something came over me'."

His Lordship—To whom was that said.

"There were four of us, Mrs. Walter Rutherford, Gordon Dunham, George Beggs and myself."

Mrs. Woods said she was in the kitchen when Dr. W. F. Loucks found a stick, presumably used by Greenshields. It was between two and three feet long, less than two inches square, and one end had been whittled into a handle. She also identified a small bottle with an iodine label which she had seen in Mrs. Greenshields' hands.

Cross-examined by Mr. MacColl witness said the two boys had apparently not been up that morning.

"Why do you say you tried to help Mr. Greenshields?"

"He seemed very weak and was crying bitterly."

"He had just committed a murder, weren't you afraid of him?"

"No, I didn't think of being afraid of him."

Mrs. Woods said the accused had always seemed to be a very kind father.

Mr. Payne—Did he appear normal when he spoke to you?

"I didn't think so. That was why I tried to calm him."

Found Bloodstained Stick.

Dr. W. F. Loucks, next witness, told of having found the stick produced in court. It was on some wood beside a stove.

"Were there any marks of blood on it?"

"Yes, a few drops of fresh blood near the end opposite the handle. I asked Greenshields if that was the stick he used, and he said it was or he thought it was."

"He answered you intelligently?"

"Apparently he did."

Mr. MacColl—How long was Billy dead when you got there after eleven o'clock?

"I'd say about two hours."

Dr. Loucks said the boy's death was caused by a depressed fracture of the skull. Walter also had a fractured skull, but he was sent to the hospital and the fracture was removed. The boy seemed to be quite normal again.

Constable W. J. Carey.

Provincial Constable W. J. Carey of Cobourg recalled his call to Campbellford on November 13, arriving at 2.20 p.m. He saw Greenshields in the town lock-up.

"On the way back to Cobourg jail he asked me once if both boys were dead. When I first saw him in the lock-up he seemed to be very worried and was sitting with his head in his hands."

Mr. Payne—Did you take a statement from him at Cobourg?

"Yes."

"Did you warn him?"

"Yes. I also called in Dr. Wilkins. He had a conversation with Greenshields, and after that I took the voluntarily statement from accused."

A material part of the statement by Greenshields was: "Something seemed to come over me. I don't know what it was. I took a drink of iodine. I don't know whether it was before or after I hit the boys. I saw blood on them and went down and told Mrs. Rutherford."

Constable McBrien.

Provincial Constable McBrien of Belleville reached Campbellford shortly after 12 noon.

"I saw both boys upstairs. The dead boy had been removed to the larger room. With Constable Atkinson I took Hugh Greenshields to the lockup. He was a very nervous, near to a breakdown. I did not take any statement from him there, but I was present when he made the statement to Officer Carey at Cobourg.

Mr. McBrien told of Greenshields' serious injury last June, his unconsciousness for nearly three days, and his weakness and mental dullness two weeks later when he complained of persistent pains in his head.

Mrs. Greenshields' Story.

Mrs. Sarah Greenshields, wife of the accused, was the first witness examined by Mr. MacColl in opening the defense. She said she had known her husband when he was a boy in Scotland. Coming out to Canada in 1920 they were married in Winnipeg. They lived on a farm in Manitoba, under the Soldier Settlement scheme, seven years.

"We had a lot of hardship and not much success. My health was failing me from working in the fields and I felt I couldn't stand it any longer. We had nothing when we left the farm. My husband was going to try to make better. We had hopes when we left the farm in 1928. The settlement board sold us out. Hughie worked for a few months in a Brandon livery. A bachelor gentleman asked him to go and work for him. He had a sister on the place and he said I wouldn't have hard work. We stayed with him seven months and went back to Scotland in the fall of 1928. My health was broken, and that was why we went home. He didn't get any work until the following May, and we came back to Canada in 1929. We settled in Trenton with Mr. Hendricks and were with him two years until the accident last June.

My husband was working in a fruit orchard. He was always a very fine daddy to the children. In February he had an operation for appendicitis, and when he left the hospital we were all sick with the flu. He took the flu himself and was very sick. After that he was weak, and took seizures of trembling and perspiring. He didn't seem able to stop himself from shaking. We had the doctor several times."

After the accident on June 16 last, Greenshields was unconscious nearly three days from wounds on the temple and at the base of the skull. For ten days he lay half stupid. When visitors came in he would say he couldn't see them, but he heard them and talked to them, but afterwards couldn't recall them.

"He has never worked from that day to this," Mrs. Greneshields said. "After we moved up to Seymour he wanted to sleep day and night. He had dizziness and said it came all over him and made him feel queer. When he would get up after long sleeps I would tell him he ought to feel better, but he was still weak and seemed to be exhausted."

The family moved to Seymour township in July and then went to Campbellford in September.

Lived in Harmony.

Witness said she never had any trouble with her husband. Their relations were always "all right."

Recalling the evening prior to the accident, Mrs. Greenshields said she bathed the two boys as usual and put them to bed about 8 o'clock. Her husband helped her. On Tuesday night she had found a bottle of iodine in her husband's pocket when looking for a candy for Billy. It was still wropped in paper.

"He told me it would be handy for use for scratches or cuts. We always had it in the house. I said to him it was funny he kept it in his pocket.

"Why didn't you lay it out," I asked him.

He said he forgot it.

I said, "You're not getting hopeless? We'll be provided for and I'll get lots of work." He said he wasn't.

Saw Husband Trembling.

"I went to work on Friday morning at 7 o'clock. I got my own breakfast and took Hughie up a cup of tea. I did that every morning. Before I went out, I took up his watch. He raised his pillow for me to put the watch under it. I saw that he was all trembling like, the seizures at other times. He had hardly slept any during the night. He hadn't been sleeping for several months."

Mrs. Greenshields said that three Campbellford doctors had treated her husband for a nervous condition.

Mr. MacColl—What time did you get home from work on Friday

"About eleven o'clock. I said, 'Hughie, what have you done?' He said, 'I don't know. Something came over me.' He couldn't talk very well for crying."

Mrs. Greenshields was overcome with tears when Mr. MacColl questioned her about the club. She said her husband had cut shavings from it.

Was a Good Worker.

Frank Hendricks, Murray Township farmer, recalled that Greenshields worked for him from May, 1929, until the accident in June last year.

"He was a perfect gentleman, a good worker, and a first-class man in every way," witness testified. "I noticed that he was kind in every way to his children. The family occupied a house on my farm."

Mr Hendricks said Greenshields appeared to have been considerably weakened by his illness of influenza. After the accident on the highway he seemed to be less sociable, a condition witness thought was due to poor health.

Smith Hendricks, father of the previous witness, said Greenshields and his wife were "great churchgoers."

"He was a fine worker. For a man who was shot in the war, it seemed a shame to see him working so hard, and we used to tell him he ought to take it easier."

Proud of His Boys.

James P. Archer, Campbellford, said he first knew Hugh Greenshields about August 1st last, and learned of the accident near Trenton.

"I gave him a job of light work around my house. I talked to him on several other occasions. The little lad Billy was with him, and the father seemed very proud of him."

At the time of the inquest Mr. Archer said he noticed a big change in Greenshields. He seemed to be melancholy and weak.

Minister's Tribute.

Rev. J. C. Robinson, of St. Andrew's Presbyterian Church, Campbellford, called on the family in a pastoral visit on July 29 last at their home in Seymour several miles from the town.

"They were at supper and they all rose up when I went in," witness said. "It was one of the most respectful greetings I ever received. He told me then and on other occasions that he suffered from pains in the head and could hardly raise his arms to a level with his head. I suggested to them that they move into the town where I believed work could be got. That was about September 10. Mrs. Greenshields said she would do anything that was honest to keep the family together until her husband was better."

Witness told of incidents when the accused tried to work.

"The last time I spoke to him was about ten days before the tragedy. I asked him how he was, and he told me he was getting weaker and the pains in his head were worse.

I told my session of sixteen men on one occasion that I was never prouder to receive a certificate of membership than that of this Scottish family with their religious fervor. In various conversations they never expressed any sense of sting against the man who owned the truck that struck Greenshields.

Governor Of The Jail

George L. McLaughlin, governor of the counties jail, said the accused appeared to be mentally confused, "mixed up" when placed in confinement on November 13. Throughout the winter he answered only with "yes" or "no" and seemed averse to conversation.

Roy Hutchinson, jailer, gave similar evidence, and added that for the most part the prisoner seemed dazed excepting occasional days of brightness. He complained of headaches and they would be followed by the dazed condition. His appetite was light.

Jail Surgeon

Dr. Thomas Lapp, jail surgeon, said he examined Greenshields repeatedly. He always complained of pains in the head which he said resulted from his accidentt.

"I gave him nervine tablets and tonics to help him sleep and to improve his appetite. I think it did help him somewhat"

Dr. Lapp told of various experiments to test the soundness of the prisoner's nervous system, and expressed the opinion that there was some lesion in Greenshield's brain, probably caused by the accident last June.

Tests of the reflex action of the eyes; the knee tendon test showing no response when the left leg was struck below the knee cap; the Romberg test in which the patient stands with his feet as close together as possible and shuts his eyes; if abnormal the man begins to waver or sway; this happened repeatedly with Greenshields, indicating a defect in the brain; the ankle-clonus test on the Achilles tendon of the foot, was another experiment made by the doctor. On them he based his opinion that the left side of Greenshields' nervous system was affected, suggesting a cause in the opposite side of the brain.

Replying to Mr. Payne, witness said that the whittling of the handle of the club indicated premeditation, and the wiping up of blood on the floor might be a sign of reallization of the act of slaying in this case.

Evidence of Specialist

Dr. A. T. Hannah, neuro-pathologist for the Ontario mental hospital services, said that neuro-pathology was the study of diseases of the nervous system, including the brain. He examined Greenshields on January 25 and March 29.

"I found a scar above the left ear and another on the back of the head", Mr. Hannah said. "The left pupil was more dilated than the pupil of the right eye; there was also a slower reflex action in the right eye."

Other signs indicated interference with the mechanism of vision, caused chiefly by some interruption of the nerve leading from the optic chiasma. This might show an injur, in the brain, and might be due to some irritation by infection or injury in the nerve fibres. The condition would involve the brain. Other physical tests indicated some interference with the conduction of sensation from the brain, in this case to the right leg. Dr. Hannah said that this finding taken with the eye tests fixed the condition in the brain, and the lesion would be on the right side of the brain.

Witness referred to psychiatric, emotional and intelligence tests and reviewing the evidence said that the palsied seizures or "shaking" might indicate an epileptoid condition in which the person may suddenly lose consciousness of what he is doing and may commit an overt action of which he will have no memory.

Mr. MacColl—When Mrs. Greenshields noticed the "shaking" of her husband on the morning of November 13 might that be followed by a period of acute insanity?

Dr. Hannah—The incident (of the killing) might occur in that period when he would do things and not have the memory of the act afterward.

"You think the mental condition you observed in the accused when you saw him in the jail may have relation to the head injury caused by the auto-truck?"

"I'd go further back to February and say perhaps it follows from the illness of flu. Sometimes an organism from the disease affects the brain, and the accident could have the tendency to increase or precipitate any condition from the disease subsequent to the accident.

Mr. Payne—There is no question about his suffering from a nervous condition??

Dr Hannah—No.

"Did he know the nature and quality of his act when he committed it?"

Dr. Hannah—I cannot say. My opinion is that he realized what he was doing.

Mr. Payne—Did he realize it was wrong.

Dr. Hannah—No.

Mr. Payne—Assume he whittled the club and use it; does that indicate premeditation?

Dr. Hannah—It might.

Mr. Payne—And afterwards put it back on a woodpile; that would show some cunning, wouldn't it?

Dr. Hannah—Not necessarily. It might.

Mr. Justice Raney—Assume there was premeditation in preparing the stick before attacking the boy, what do you say as to your theory that he didn't know the character of what he was doing?

Dr. Hannah—It depends on the setting in which you assume he committed the act. If he thought everyone was against him and one person in particular, he might make the stick for that purpose, but I can still say that he did not realize the nature and quality of the act, but he would realize what he was doing.

To Mr. MacColl, witness said he believed Greenshields realized that he was in court and on trial for the killing of his son.

Other witnesses were Dr. W. E. Wilkins of Cobourg who was present when Greenshields made a statement to Officer Carey; Frank Rogers and Henry Twigg of Campbellford.

"I thought he was capable of making a statement and was clear mentally."

Obituary

MRS. JOSIAH BLEWETT.

LAKEFIELD, Mar. 31 (Examiner Correspondence).—Margaret Dever, wife of Josiah Blewett, died yesterday at her home in Smith Township after a lengthy illness at the age of 54 years.

She is survived by her husband, one son Wallace; two daughters: Mrs. Walter Trude and Mrs. George Sutton, all of Smith.

The funeral will be held from her late residence at 2 o'clock Friday afternoon to Wesley United Church, where service will be conducted by Rev. T. M. Wesley. Interment will be in the Lakefield Cemetery.

FRANCIS A. TROTTER.

QUEENSBORO, March 31 (Examiner Correspondence). — In the passing, on Sunday, of the late Francis Alexander Trotter, Madoc Township lost one of its pioneer residents. The funeral service, conducted by his pastor, the Rev. J. F. Everson, of Queensboro, was held in Hassard's Corners United Church on Tuesday afternoon, and was largely attended, showing the esteem in which the deceased was held..

The late Mr. Trotter was in his 84th year, and was born in Hungerford Township on March 7, 1849. When a young man he lived with friends at Cooper, among whom he was noted for his physical strength and endurance, there being few young men in that section who could cradle so large a piece of grain in a single day. Mr. Trotter lived for half a century on the main road between Hassard's Corners and the village of Madoc, where he was well and favorably known. He helped raise a family of twelve children, eleven of whom are left to mourn. The Rev. Stanley Trotter, the eldest son, died nineteen years ago, and Mrs. Trotter, whose maiden name was Martha Ann McCoy, passed away in September, 1925.

Left to mourn, besides fifteen grandchildren, are three sisters, Mrs. Mary Bailey, Saskatoon, Miss Minnie Trotter of Buffalo, Miss Joice Trotter of Collingwood, and one brother, Rev. Wesley Trotter, of Collingwood, also four sons and seven daughters: Frank in Sanctuary, Saskatchewan, John in Madoc Township, and Elliott and Oliver at home, Mrs. George McKinnon, Mrs. William McMechan, Jr., Mrs. Frank McKillican of Madoc Township, Mrs. John Keene, Sidney Township, Mrs. Lewis Ward, Lanark, and Misses Hettie and Blanche at home.

Interment was made in the family plot in Hassard's Corners Cemetery. The pall-bearers were: Messrs. John McCaffery, George Harris, Edward Bristol, Edward Brown, Robert Woods, and William Blair..

FISH AND GAME CLUB ORGANIZED

Dr. Jos. Holdcroft is Elected President of Havelock and Belmont Association.

BY-LAWS PLANNED.

HAVELOCK, Ma.. 31.—(Examiner Correspondence.)—At a largely attended meeting of those interested in the protection of fish and game in this district, held in the Recreation Club rooms on Friday evening last, an association to be known as Havelock and Belmont Fish and Game Protective Association was formed, with the following officers elected:

Honorary President, T. P. Lancaster; President, Dr. Jos. Holdcroft; 1st Vice-President, George Hubbell; 2nd Vice-Pres., L. A. Gould; Sec'y-Treas., C. Allan; Executive Committee, Messrs. Wm. Copp, Fred Fry, John Seeney, Harrison Wing, Bruce Curtis.

By-laws were authorized to be drawn up and will be adopted at the next meeting, and application for maskinonge, pickerel, bass, lake trout, speckled and brown trout, Hungarian partridge, ring necked pheasants, and pheasant egg settings will be forwarded to the Department of Game and Fish at Toronto, for consideration for the various lakes and streams in this district.

The Association heartily approved the efforts of the local member, T.P. Lancaster, to have the entire six west concessions of Methuen and a large block in Burleigh abutting thereon, the western boundaries of which are roughly Eel's Creek to the north shore of Stoney Lake, converted into a game sanctuary consisting of some five hundred thousand acres. This would give the game a chance, and make the district more attractive to the tourists and sportsmen of the province.

The membership fee was set at one dollar, and the secretary was instructed to procure membership cards, so that the support of the citizens generally could be obtained thereby.

CAMPBELLFORD

BRIEF AND INTEPESTING NEWS ITEMS FROM THE TRENT TOWN.

Mr. H. Cubitt has received word of the death of his brother, Mr. Arthur Cubitt, at his home in Norwich, England. He was 37 years of age, and died on March 9 from the effects of wounds received in the Great War. He was buried on March 11. Surviving are a wife and three children.

Mr. J. F. McGregor was a visitor to Colborne on Tuesday.

The Misses Elsie and Alta Smith, of the Toronto teaching staff, are visiting their parents, Mr. and Mrs. G. Smith, Grand Road.

The Campbellford Flying Club is holding the first of its dances in the club rooms, Turner Block, this (Thursday) evening. Good music and a good time is assured.

Mr. C. D. Beattie was in Toronto on Business on Wednesday.

Messrs. R. Bell and G. Salter attended the funeral on Wednesday at Frankford of the 20-year-old bank teller, John E. Moynes, who met his death near Cornwall on Monday in a car accident.

Honor again came to a Campbellford boy when Mr. T. B. Horkins, son of Mr. and Mrs. T. J. Horkins, of town, was a guest at the banquet given in Toronto on March 23 to Sir Robert Falconer, of the University of Toronto.

Mr. S. Butler of Stirling is the guest of his parents, Dr. and Mrs. F. B. Butler.

The Renfrew Machinery Company has established an agency in town and appointed Melvin McComb as agent. This agency will be located in the building formerly occupied by A. J. Meyers on the corner of Front and Mill Streets.

Mr. Hillier Jones is in Cobourg this week, having been empanelled on the Grand Jury at the Spring Assizes.

Mr. and Mrs. P. Sanders and family have moved from their present home on Inkerman Street and will now reside in the residence formerly occupied by Mr. C. D. Beattie on Grand Road. Mr. and Mrs. Beattie have moved into the house recently vacated by H. Bleeker on Sebastopol Street.

Campbellford Pair Honored At Shower

CAMPBELLFORD, March 31 (By Examiner Staff Correspondent). — combined surprise party and kitchen shower was featured on Tuesday evening at the home of Mr. and Mrs. E. Stillman, Campbellford, when about sixty guests gathered to wish the happy couple good luck in their married life and show their respect in a material way. Mr. and Mrs. Stillman were married on March 5 at Norwood.

An address was read by S. Anderson, and the presentation of kitchen utensils, in ivory and green, made by the company. Visitors from Keene, Havelock, Hastings and Norwood were present.

The evening was spent in cards and dancing, the music for the latter being supplied by Fred Dorie, Ronald Richardson, Bill Nelson, and Miss Lola MacPherson.

Included among the guests were the bride's parents and brother, Mr. and Mrs. Fife Sr., and Mr. Fife Jr., and wife, all of Norwood.

Gives
Brimming Zest and *Energy*
to Every Child

Yet costs less than a cent a dish . . . delicious, nourishing Quaker Oats

CHILDREN need boundless energy both in and out of school. As 70% of the day's work and play comes in the four morning hours, health authorities everywhere recommend Quaker Oats for breakfast. No other food has such perfect balance of the elements for growth and energy. These, with plentiful mineral to enrich the blood, give children stamina and brimming good health.

And yet Quaker Oats costs less than a cent a dish. Women everywhere turn to it for economy. And for time saving, too. It cooks in 2½ minutes after the water boils.

Quick Quaker Oats is the one cereal which people never tire of, because it is so delicious, so nourishing and so agreeable to digestion.

For cleanliness and purity always buy oats in packages, never loose in bags. For quality and deliciousness, see that the name and picture of the kindly Quaker are on the packages you buy.

In large household packages, with or without chinaware. Also the small 10c size. Sealed packages only, NEVER in BULK. All Quaker packages contain coupons. Save them and obtain useful articles.

Lovely English China
in Quick Quaker Oats marked "chinaware." Every package contains a piece of genuine imported English chinaware . . . NEW PATTERN . . . ivory tint. A fine selection of large handsome pieces.

QUICK QUAKER OATS

Made by The Quaker Oats Company, Peterborough and Saskatoon, largest cereal millers in the Empire. Makers also of Quaker Crackels, Corn Flakes, Muffets, and other highest quality cereals. 2039

HERBERT TRENEER SPEAKS AT MADOC

Work of National Institute for Blind Explained at Meeting.

(Examiner Correspondence.)

MADOC, March 31. — The March meeting of the Madoc Women's Institute was held at the home of Mrs. Arthur Parks on Thursday afternoon, March 24, with an attendance of 56. A report of the dance on the evening of St. Patrick's Day was given, showing all bills paid, and net proceeds of $28 for the relief fund. Regarding relief problems matters were left in the hands of the chairman of Relief and Executive Committee. A letter of thanks from Mrs. Ed Phillips was read.

Mrs. Nicol of Roseneath, a welcome visitor, spoke briefly regarding her appreciation of an Institute welcome, and work, which is much the same in most districts, and gave some items of interest regarding work at Roseneath, of which Institute she is president.

Herbert Treneer of Oshawa, the blind representative of the Canadian National Institute for the Blind, spoke regarding their work. There are 6300 blind people registered with them, but probably the number of the blind would reach about nine thousand persons. This organization has checked up on thirty thousand school children; sight saving classes are maintained, and lectures are given at the Normal school to help qualify these teachers to assist children under their care. Regarding the organ recital he explained his methods and asked the Women's Institute to sponsor an organ recital under his management, proceeds to go to the Canadian National Institute for the Blind. Mr. Treneer then delighted all by his rendering of "Holy City," which he followed by an instrumental solo, "The Gondoliers," afterwards playing "Valse Chromatic" for the girls on their arrival.

On motion of Mrs. James Whytock and Mrs. George Hill, it was decided that the Institute sponsor an organ recital under Mr. Treneer's management, the date to be about Friday, May 6th, arrangements to be made later.

The Junior Institute, "Busy Bees," then took charge of the program, with Miss Marion Hamm as chairman. Phyllis Stokloser gave very prettily a "Toast" to the ladies and Jean Whytock followed with a carefully prepared paper on "Current Events of the Month." A piano duet by Marion Hamm and Betty Nicol was enjoyed, after which Audrey Ellis gave an entertaining talk on "Good Health Rules," followed by adapted Nursery Rhymes by several of the members, and the very comprehensive Health Creed recited in unison; then while grouped together the girls gave two jolly choruses with Mrs. Whytock as accompanist, giving "The Capital Ship," very lustily, and following with "Little Sir Echo," very nicely sung. Jean Nickle gave a lively piano solo, "Witches' Flight," which all enjoyed. A vocal duet followed, "Sleepy Town Express," by Jean Phillips and Jean Whytock. Lorraine Avery gave a paper on "What our Junior Institute stands for," and a piano duet by Audrey Ellis and Helen Whytock, was followed by a reading by Lorne Roberts "Fairies of Erin."

A hearty vote af appreciation was tendered to the girls for their splendid program, by Mrs. G. T. Whytock, on behalf of the seniors. The National Anthem and a social half hour followed, bringing to a close a very pleasant gathering.

WOOLER.

On Sunday morning the United Church was a bower of Springtime flowers. The Easter lilies, primroses, pussy willows and tulips gave Easter joy to the large congregation present.

The president of the Women's Missionary Society conducted the responsive reading, especially arranged for the Easter services.

Then the pastor, Rev. A. Poulter, took charge of the services. A ladies' choir sang "Holiness unto the Lord.' A beautiful solo was rendered by Mrs. Poulter. There were lady ushers and the thankoffering was taken by the same.

Miss Marion Shaw of Toronto is spending her Easter holidays with relatives.

Sterling Nelson of Coe Hill is home for the holidays.

James and Laura Vosburgh spent Sunday with Mr. and Mrs. C. R. Terrill.

Rev. H. B. Neal of Belleville was in the village on Monday.

Esli Terrill is in Newmarket this week attending a "Community Life Conference," under the auspices of Pickering College, with the cooperation of the local representative of the Department of Agriculture.

Mrs. B. Sprung and two sons of Toronto, spent Easter Sunday with her mother, Mrs. Etta Rome.

Mr. and Mrs. Gillis of Toronto, spent the week end with Mr. and Mrs. Arthur Nelson and family.

A. G. Austin is in Toronto this week attending the O.E.C. convention and he will visit another who is very ill in Western Hospital.

Mr. and Mrs. Elmo Dunn were Easter Sunday guests to Mr. and Mrs. George Anderson.

Miss Wooten of Belleville is spending Easter with her sister, Mrs. A. Poulter.

Mr. and Mrs. J. C. Herrington, spent Easter Sunday with Mr. and Mrs. W. W. McColl.

Nancy Gooding is spending her Easter holidays with Gwennie Elford.

Mr. and Mrs. Clinton Terrill called on Cory Valleau and family at Codrington on Sunday evening.

The Government of Colombia is considering the offer of an American company for reconstruction of the important city of Buenaventura in exchange for a port concession for five years.

Does Your Beauty Survive Every Outdoor Test?

Outdoors, as well as indoors, even after the most strenuous exercise, you can still be beautiful. The effectiveness of Pompeian Creams and Powders *endures*.

Know the caress of the Day Cream which vanishes so quickly. Choose one of the five shades of Pompeian Beauty Powder, so suitable and agreeable to your complexion. Just the right weight—not so light as to look grainy nor so heavy that it cakes. And Pompeian Bloom (rouge)—Oriental, Light, Medium, Dark, Vivid or Orange—one of these will exactly suit your individual coloring.

The new Pompeian Lipstick gives a youthful, vital *brilliance*. Three perfect shades. Unusually smooth and waterproof. Lasts all day.

At night use Pompeian Night Cream. First as a thorough cleanser, then leave on a second film all night to soften, sooth . . . and protect. You'll be lovelier . . . tomorrow . . . in after years.

You are assured that while you can pay more for your beauty products, you cannot buy higher quality than Pompeian.

POMPEIAN
BEAUTY PRODUCTS

Indelible Lipstick 60c. Night Cream (Cleansing Cold Cream) 60c. Day Cream (Vanishing) 60c. Massage Cream 60c. Powder Compact 60c. Talc 25c. Beauty Powder 60c. Bloom 60c. Dusting Powder $1.00.

MAKE BEAUTY AN ALL-DAY HABIT

Sales Agents: Harold F. Ritchie & Co. Ltd., 10-18 McCaul St., Toronto, Ont.

The Examiner

The Examiner is a member of the Audit Bureau of Circulation.
The Daily Examiner, published every lawful evening by The Peterborough Examiner, Limited. Office 416 George Street. $6.00 per year Delivered in City Out-of-town subscribers by mail $4 00 per year.
Member Canadian Press, Limited; Audit Bureau of Circulation; Canadian Daily Newspapers Association.
Member Ontario Associated Dailies. J. G. Vatcher manager, Canada Permanent Building, Toronto.
Sole U. S. Advertising Representative: The Beckwith Special Agency Inc. New York Chicago Philadelphia Detroit St Louis Kansas City Atlanta San Francisco
Advertising Rates on application
E. H. GLOVER, Managing Director.

PHONES: Editorial 1601. Business Office 1600 Private Branch Exchange to all Departments.

THURSDAY, MARCH 31, 1932

THE PROGRESSIVE POSITION.

The significance of the manner in which the Progressive members of the House of Commons cast their votes in the various divisions attendant on the passage of the first reading of the Government's unemployment and farm relief measure should not escape attention.

Practically all the Progressives voted with the Government for the application of closure, but when the resolution itself was voted on the majority of the Progressive votes went to the Opposition.

In other words, while these independent members were not in favor of the extension of the blank cheque plan, they realized the futility of carrying opposition to the measure to the point of constituting a blockade, and they voted accordingly.

Their position will appeal to the country as better politics and better business than the strategy followed by the official Opposition, which was not satisfied with placing its disagreement with Mr. Bennett's proposal on record and letting it go at that, but has chosen to continue the argument until it has become thread-bare and until the Opposition is made to appear in the role of obstructionists holding up the federal relief program.

Constitutional points do not loom up as of vital importance in the face of present-day conditions, and nothing therefore has been gained by prolonging this controversy until it became necessary to apply closure.

The Progressive appreciation of the situation would seem to be decidedly more accurate than that of the Opposition strategy board.

NO BLAME TO ANYBODY.

Many of the findings made by coroners' juries, especially in regard to automobile fatalities, justify the opinion that that historic form of investigating sudden deaths has outlived its usefulness and does not justify the expense involved.

When a jury returns a verdict attaching no blame to anybody in a case where four people were killed when their car was struck by a railway train and in which the evidence showed that the headlight of the locomotive was out when the train sped over the fatal crossing at a speed of more than a mile a minute, the decision is an insult to the intelligence of the public.

According to the testimony of several witnesses, the headlight had been out for at least sixteen miles, but because the train was a few minutes late no attempt had been made to fix it, and as a result of the failure of this light, which all motorists know is the chief warning of an approaching train at night, four people are dead.

The evidence was apparently not disputed; the facts are clear that this passenger train went tearing through the darkness without a warning headlight for sixteen miles at a speed estimated at 65 miles an hour.

In the face of that situation, there will be considerable amazement over the fact that the jury which investigated the quadruple killing near Belleville could find no reason for censure.

HAS DONE HARM TO LABOR.

There is little doubt of the fact that the Ontario Labor party has injured its prestige because of the unreasonable attitude it displayed at its annual convention last week.

"Both the dole demand and the call for an income super-tax stand indicted," remarks the Border Cities Star, "from the point of view of practical politics on a common ground. Each is so utterly impossible, so unreasonable and so unthinking in its range as to be doomed to certain rejection. Labor has done itself only harm, and perhaps retarded its chances of a contributory insurance system, by allowing the heat of debate to carry it into commitments of this type."

With that view the majority of people will be in thorough agreement.

The Government's attitude has already been made clear by Premier Bennett in his reply to a similar request for a dole system made by a deputation of unemployed which waited upon him recently.

So far as his administration is concerned there will be no dole, and The Examiner is satisfied that public opinion in general will endorse that attitude.

A well-planned and actively sound form of contributory unemployment insurance is one thing and a half-baked scheme that would put the whole burden upon industry and upon the state is another and quite different thing, and Labor has made a grievous mistake in allowing its socialistic left wing swing the whole organization into an impossible situation.

MR. FERGUSON'S CHANCE.

With the return to Canada of Mr. Ferguson, there seems to be a general hope that the High Commissioner will be able to do something to clear up the mess in regard to the Beauharnois project, particularly as it is associated with the Ontario Hydro enterprise.

What the former Premier may say when he appears before the Senate committee is regarded of secondary importance compared with the probability that he may be able to bring about an announcement from the Ontario Government that the scope of the Hydro inquiry is to be widened.

It is believed that Mr. Ferguson, with his usual ability to accurately weigh public opinion, will recognize the danger to Hydro and to the Henry Government in the present situation, and that he will call upon his successor to take the only step that will save the day—that is, the ordering of a thorough investigation.

The Brockville Recorder and Times hits the target squarely when it points out that if Hydro no longer commands the whole-hearted support of the people of the Province it is primarily due to the ugly reports and rumors concerning its administration, supported in part by evidence adduced before parliamentary investigations at Ottawa.

And it is equally right in its conclusion that the only way in which the ile may be given to these reports and confidence restored in Hydro as a great undertaking owned by the municipalities of the Province is by the references to the Royal Commission being widened to embrace all matters brought into question.

Mr. Ferguson has a chance to do Ontario a real service.

STARS AND IDOLS PASS ALONG.

We read the other day about the death and funeral of May A. Bell Marks, and then a few days before we noticed where James J. Corbett was a pretty sick man at his home in New York, and the chances were that he would not get much better.

So it is that we take a short time off from the pursuit of the things of to-day to remark that the stars and idols of other days are coming to or approaching the end of their course. Yes, and Guy Brothers Minstrels have long since disappeared. Tempus fugit, and how fugity it does seem to be.

People of this day and generation probably know nothing of May A. Bell Marks, but all over the country they used to know about her. The year could not run its course without the bills being displayed saying that Marks Brothers were coming for a week's engagement at the town hall. A different show each and every night. The villain in those days could be cut in two on the first night of the week, or on the second night he could be handled roughly by the hero, but he was always able to keep on making his appearance. The whole company used to board at the hotel almost across the road from the town hall, and in their coming and going the people got to know them at sight. It added just a little touch of glamor from the great world outside. May A. Bell Marks was the leading lady of that age. She appeared—in person—and so did all the others. That, of course, was long before the days of moving pictures. Probably the metropolitan centres had actresses equally good, but they never came our way then. May A. Bell Marks had the field all to herself. It is said that she knew the lines in at least fifty different presentations.

We used to deliver bills from the town printing office then and see that Mr. Marks himself got three or four copies of the paper with the notice in it about Marks Brothers show. These alight services brought tickets for the performance. Yes, indeed, it was a great week when Marks Brothers came to town.

* * * *

Then James J. Corbett was well known. We learned of him in the barber shop because his picture was there, and right next to it was one of John L. Sullivan, and we are almost certain that Bob Fitzsimmons was on that wall, too. It may have been that a picture of Nancy Hanks or J. I. C., stepping along at full speed was in between; of that we are not quite certain.

Then the Police Gazette used to be in that barber shop, too. Some person used to get it from a chap who sold papers on the train which ran through town. It was not considered choice reading matter at all, but it was there in the barber shop and it always had pictures of prize fighters and ladies from the stage.

Then, as we recall it, there was a man working in the foundry in town and he had a brother who had seen Jim Corbett and he wrote a letter home about it. That letter, too, made its way to the barber shop, and when the Saturday shave was in progress Jim Corbett would be the chief topic of conversation. Had not the brother of a native son seen him and written home about him? That seemed to give an intimate touch that was sadly lacking in connection with many of the great things which were taking place in the world outside

We never saw Jim Corbett or Bob Fitzsimmons or John L. Sullivan, but in common with other boys around town, we knew all about them. When either Sullivan or Fitzsimmons hit them, why they stayed hit for quite a while, but they didn't hit Corbett because he was too fast on his feet. They were all giants in those days, and now two are dead and Corbett is so weak that he cannot be about.—Stratford Beacon-Herald.

EDITORIAL NOTES AND COMMENT.

It looks as if the hockey championships may yet be decided before the baseball season gets under way.

The Liberal opposition is fighting the Government's blank cheque measure to the last ditch. The country at large, however, refuses to get excited over the battle.

Most people will agree with the opinion expressed by a contemporary that Canadian Irishmen will be engaged much more usefully in helping as best they can with difficulties in Canada instead of interfering in the dispute between De Valera and the British Government.

Fires continue to claim many lives in Ontario. And most of these conflagrations are the result of sheer carelessness.

The Federal Parliament sat until 4.30 o'clock yesterday morning. If that sort of thing keeps up the members will be circulating a round robin calling for extra pay for overtime.

A moratorium in regard to political partisanship would be of material assistance in these troublesome times.

The publisher of a country paper in Southern Michigan says he started in the business 50 years ago with a capital of $3.50. And I understand that by the exercise of constant industry and economy he has managed not to fritter it away.—Detroit News.

The latest schoolboy howler tells us that the first gangster was a man named Atlas who held up the whole world.—Ottawa Journal.

One of the wisest sayings about depression we take from a Peoria paper. There can't be a depression unless there is a peak on either side.—Chatham News.

THE FAMILY ALBUM—READY FOR WORK

By GLUYAS WILLIAMS

Voice of the People

Letters to be printed in the Voice of the People column must be received at The Examiner Office by 5 p.m. on the day before insertion. All letters must be signed by the writer although a pen name may be used when inserting non-controversial subject matter.

ARE CANADIAN CATHOLICS LOYAL?

To Editor of The Examiner:

Peterborough has recently been host to the "Black Knights of Ireland." The brethren were courteously welcomed and considerable space and prominence was given to the report of their deliberations. No fault can be found with this, for it is the function of a newspaper to give the news. In the present instance, however, there was very little news. The report might have been copied from that of any one of their former conventions. There was one little variation that was worth noting. The Order is strong for the sanctity of marriage, and suggests that its celebration should be handed over to the State. How suggestive is this of the cry, "We will have no king but Caesar." What a wonderful fountain of sanctifying grace is the State here in Ontario, either at Ottawa or Toronto! In fact, with its divorce courts, it seems more intent upon dissolving marriage than upon sanctifying it. This and much else we might let pass with a smile. But there was one statement that should not go unchallenged. Catholics were accused of disloyalty to the Union Jack. Kindly grant me, Mr. Editor, a little space to answer that accusation.

The Union Jack was unfurled in this country in 1759. Four years later the victory of Wolfe was consolidated by the Treaty of Paris which ceded Canada to Great Britain. By the terms of that treaty the seventy thousand new subjects of His Majesty were granted the free exercise of their religion. But there was added, at the instigation of a few bigots in the dominant faction, this clause "as far as the laws of Great Britain permit." The Penal Laws were still on the statute books of England, for Emancipation did not come for more than a half a century later. In the Old Land many of these were not enforced, but there was a determined effort in Canada to revive those that applied to the colonies. This persecuting spirit was foreign to the mind of the home government, and was frustrated by Canada's second Governor General, Lord Dorchester, who was instrumental in the passing of the Quebec Act of 1774, which granted a generous measure of freedom to Canadian Catholics. The effects of this Act may be best expressed in the words of Stephen Leacock, "The fact that the British Government, in the face of bigoted opposition passed and maintained the statute which stands as a charter of religious liberties for Roman Catholic Canada may be said to have laid the foundation of the firm attachment of the Canadian French to the Crown, which, after the lapse of four generations, has become one of the fundamental factors of the political life of Canada." Certain it is that they gave immediate proof of their loyalty. The war for independence was on in the United States, and Montgomery in 1775 laid siege to Quebec, thinking that the French Canadians would rally to his standard. He was mistaken. In this, the first great crisis under British rule, Catholics were loyal to the Union Jack and saved Canada to the Empire.

There was one disability affecting Catholics which still remained after the passing of the Quebec Act. That was the Supremacy of the Crown in matters ecclesiastical, the making of religion a department of the State. This was vigorously protested up to the year 1812. That year saw the second attempt of the United States to capture Canada, an attempt which would have been successful if the Scotch Catholics of Upper Caanda had not fought with Brock at Queenston Heights, and if their coreligionists of Lower Canada had not turned the tide of victory at Chateauguay. For the second time in a great national crisis Catholics were loyal to the Union Jack and saved Canada to the Empire. As the result of their action, the Bishop of Quebec and his clergy were congratulated by the Prince Regent for their loyalty, and a few years later the Legislature of Upper Canada expressly recognized the supremacy of Rome in spiritual matters. This was incident to the appointment to the newly-erected bishopric of Kingston of Bishop McDonald who had organized the Glengarry Fencibles.

Turning over the pages we come to another crisis in the history of Canada. In 1841, following the report of Lord Durham, Upper and Lower Canada were united, thus forming the nucleus of Confederation. A bill was passed under the Draper ministry compensating those in Upper Canada who had suffered loss during the Rebellion of '37. A similar bill, known as the Rebellion Losses Bill, was introduced by the Baldwin ministry which followed, with a view to compensating those who had suffered loss in Lower Canada. It was a simple matter of justice that both provinces should be treated alike; but there was bitter opposition to the bill, led by Sir Allan McNab, who declared that "aliens and rebels" should not be rewarded. The bill passed the House, and was presented to Lord Elgin for his signature. Of this noble scion of the House of Bruce, Sir John Bourniot wrote: "This distinguished nobleman must always be placed by the Canadian historian in the very front rank of the Governors of Canada appointed by the Imperial State." A weaker man might well have hesitated to give the bill royal assent, but he followed the lines of duty. As a result this once-popular Governor was hotted, jeered at and even pelted with unsavory missiles by the rabble, who burned to the ground the Parliament buildings with their priceless documents, and circulated a petition looking to annexation with United States. Mark well that the leaders in this disgraceful episode were the lineal forebears of those who to-day accuse Canadian Catholics of disloyalty to the Crown and Flag.

The storm soon spent itself. At the next session held in 1850, Lord Elgin was again welcomed with popular acclaim. All the bills passed by the ministry received royal assent. Among them, by the way, was a bill giving to the Catholics of Upper Canada the right to establish Separate Schools, a right which was later incorporated in the pact of Confederation.

CATHOLIC CITIZEN.

Plain Bread and Butter

By Melbourne I. Johnston.

Compromise is frequently a sidetrack for cowards.

* * *

Thinking things over is a process of subtraction and addition.

In Lighter Vein

Bargain Prices

A young matron in whom the shopping instinct was strong asked a German butcher the price of hamburg steak.

"Twenty-five cents a pound," he replied.

"But," said she, "the price at the corner store is only 12 cents."

"Vell," asked Otto, "vy you don't buy it down there?"

"They haven't any," she replied.

"Ya, ya," said the butcher. "Ven I don't have it I sell it for 10 cents only."—The Cash Year.

In the Future.

Landlord: "I must know when you are going to pay up your arrears?"

Author (out of funds): "I will satisfy your demands as soon as I receive the money which the publisher will pay me if he accepts the novel I am going to send him as soon as the work is finished, which I will comence when I have found a suitable subject and the necessary inspiration."—Montreal Daily Star.

Which Was Plenty

Flivvers come and flivvers go,
Models big and little—
But Mary still wants half the road
And wants that down the middle.
—Capper's Weekly.

INDAYS GONE BY

Items Taken From Old Fyles of The Examiner.

MARCH 31, 1922

The tender of William Pearson for the care of the city parks this year at a price of $775 was accepted last night by the Parks Committee....The general epidemic of "pink eye" throughout the province has made little progress here, the doctors state.

MARCH 31, 1912

Through the efforts of T. A. S. Hay, a new and well-appointed public menu will be opened shortly, the upper storey of the Public Library being used....Ned Bartlett, Rochester, has signed a Peterborough Pro. Baseball Club contract for this summer.

MARCH 31, 1902

Stanley W. Matthews, of town, has accepted an offer of mathematical and commercial master in the Vancouver, B.C., High School.... The supporters of the Ross Government and of Hon. J. R. Stratton held a successful meeting in the Liberal Committee Rooms last night.

WILL USE VIOLIN VALUED AT $1,500

Deane Miner Plans to Give Violin Recital on April 11.

A violin, the property of the late Dr. Luigi Von Kunitz, conductor of Toronto Symphony Orchestra, and valued at $1,500.00, has been loaned to Deane Miner and will be played by him at a recital to be held at Peterborough Conservatory of Music on April 11.

Dorothy Allen Park, vocalist, and Agnes Logan Green, pianist, will also appear on the forthcoming program here.

Mr. Miner, who has been in Peterborough for two years, teaches the violin at the local Conservatory of Music, and also at Hambourg Conservatory of Music at Toronto. A native of Amherst, Nova Scotia, he possesses a rich background of musical education and training both on this continent and in Europe.

He was but nine years old when he first commenced a study of the violin, and after the completion of his initial training at Mount Allison Conservatory at Sackville, he went to Boston and continued his studies under Richard Burgin, concert master of Boston Symphony Orchestra.

Such progress did he make with his studies that it was on the recommendation of Mr. Burgin that he went to Europe, where he studied under Professor Sevcik in Bohemia, Karl Flesch in Berlin and Lucien Capet in Paris.

The former master, it is stated taught many of the world's greatest violinists.

Since returning to Canada, Mr Miner has done concert work at various points between Halifax and Vancouver, before coming to this city and district.

The violin which he is intending to use at the forthcoming recital, and which has been loaned to him for the occasion, is described by Mr. Miner as an instrument of unusual clarity of tone. It was made in the year 1880 by Joannes Franciscus Pressanda at Turin, regarded as one of the greatest violin makers of the period.

KIDNEY AGONY?

Here's quick relief from torture of backaches, burning bladder pains. Santal Midy curbs the cause. Prescribed by doctors. Sold by druggists throughout the world.

SANTAL MIDY — SANTAL CAPSULES MIDY — FOR BLADDER CAUTION

DISTRICT NURSE

by Faith Baldwin

(Continued From Yesterday)

She said, "Mother?" very softly, and as Mrs. Adams looked at her startled, apprehensive, she spoke her name again. She said, "Mother, I've news. Such good news. You must be strong enough to hear it. I've found Coral, mother," she said simply. "She's coming home, to-morrow."

No, joy does not kill. Ellen put out her hand for the little glass with the spirits of ammonia in it that she had set on the table back of her mother. The amyl nitrate was in the black bag there. But nothing was necessary, no restorative. The little pinched-looking face was scarlet with the rush of startled blood, then it was white again. "Drink this, mother," said Ellen.

The small hands pushed the glass away.

"No . . . where is she . . . take me to her . . ." demanded Mrs. Adams. "I—oh, Ellen, Ellen, are you sure?"

She was crying but it was not the sort of weeping which would bring on an attack.

"Quite sure," Ellen said steadily. "I've seen her. She's been very sick You see, she was coming home from, from out west. . . . She was taken sick on the train—it was flu, mother. She was very delirious and they took her to a hospital here. They couldn't find out who she was, she couldn't tell them. It was Pete who recognized her finally. And phoned me at the office. I called Nancy. That's where Nancy's been to-day. I've been there too. She's thin, and tired, she needs care, but, she's all right. She was on her way home."

She was trying, thought Ellen, to find her way home. That much wasn't a lie. The rest was lame, halting. But perhaps her mother wouldn't ask, wouldn't question too closely.

"Can't she come to-night?" asked Mrs. Adams . . . "Oh, Ellen," she said, "if I should die before to-morrow!"

"You won't, darling." Ellen patted her shaking hands. "You won't. Think, to-morrow she'll be here! You'll have someone to fuss over and take care of."

She thought, why didn't I think of that before? That's what she needs, of course; why didn't I realize it? We've always spared her so much. She needs Coral, ill, helpless. It won't hurt her. It will do her good.

"Why didn't she write?" asked her mother. "I mean before she was taken sick."

Why?

Ellen said slowly, "I haven't questioned her much. She's pretty weak, you know. But it had been so long perhaps she was afraid."

"Of me?" asked her mother, indignantly. "Coral, afraid of me?"

"She doesn't know about Dad yet," said Ellen, low.

"Of course." Mrs. Adams was silent. She said after a moment, "We'll have to tell her."

"I'll tell her. Mother, stop shaking, dearest. Everything's going to be all right."

But there were a hundred questions Mrs. Adams had to ask. How Coral had looked, what she said. A hundred questions, none of them too difficult to answer. And then, practically, "We must get things ready for her here. She can sleep with me."

"No, darling, that would be bad for both of you. I'll sleep on the davenport. It will be all right, see if it isn't. And to-morrow I'll bring her home." She thought, one of us must go out and buy things for her. There'd been nothing in the gas-filled apartment but the clothes, the poor clothes, on her back, and some torn, clean underwear in the battered suitcase. Nothing else. In the hospital she was wearing the coarse hospital nightgown. Ellen knew where her vacation money would go. For Coral. Nightgowns and chemises, bed jackets and negligees, dresses. . . .

When she heard Nancy stir she rose and went to the kitchen to put on coffee and cut bread and butter and make sandwiches. Then she went into the bedroom and told Nancy all she had said. "That's the story," she told her, "you'll remember it?"

There were tears when Nancy came out of the bedroom, the weak tears of happiness. "To keep it from me all day," her mother said, reproachful.

"Blame it on Ellen," Nancy told her. "She wanted to tell you herself. She was afraid you'd be too upset."

"Upset?" said Mrs. Adams. "I've never felt so well, no, not in years. Pete found her, you say?" She paled. "Then she was in ——"

She halted.

"Yes. But you see, no one knew who she was Naturally she was taken to the hospital," said Ellen hastily, "to that hospital. And it was some days before Pete happened to see her."

"Pete," murmured her mother, remembering.

Nancy finished her supper. Ellen said, "You must be tired, Mother: you must get right into bed. And to sleep. For to-morrow's another day and I'll have Coral home before you know it. You—you must try to be courageous," she told her mother gently; "remember, she's been very ill, we must be careful of her."

Nancy was going after her mother. Before she went she drew Ellen to the door with her and held her in a quick hard unusual embrace. "You're pretty darned marvelous," said Nancy.

Left alone, Ellen sat down at the little desk in the living-room to write to Frank. He would, he'd said, call her to-morrow. She'd better write. To-morrow, everything would be different. She wrote quite simply. "My sister," she said, "has come home after so many years. Everything's pretty much in a whirl. I'm writing to explain. I'm bringing her from the hospital to-morrow. She'd been very ill. I'd rather you didn't phone for a day or two. I know you'll understand," she wrote and slipped out to mail it, special delivery, at the corner box.

She thought, returning to her own room, the room which would be made fresh for Coral the next day, how will we arrange things? . . . oh, this place is so dreadfully small now. She planned standing in the middle of the room, a finger at her lips. Daytimes, Coral could be in the living-room or in her mother's bedroom. Nights, in the other bedroom. And Ellen could sleep on the davenport. It was comfortable enough. When Coral was better, stronger, things would work out more easily.

She thought she would never sleep. Yet she slept as soon as her head touched the pillow. And suddenly it was morning. Nancy came in showing no signs of the lack of sleep of the day before. Mrs. Adams was up early. "When are you going for her?" she demanded.

"Soon, but not too soon. They'd throw me out," said Ellen laughing.

She herself went out early, and uptown to the shops. A plain little silk dress, a thin coat, a smart quilled tam. Powder and rouge and lipstick. Underwear, nightgowns, slippers. A tailored robe, a robe of silk. Stockings. Shoes. She guessed at Coral's size, vaguely, but as it happened correctly. Enough to go on with. A suitcase, new. She unwrapped the things in the women's rest-room and packed them in the case. Coral must come home equipped.

Nothing that she had worn would come home with her.

She took a taxi to the hospital and telephoned from there for a private, comfortable car. Her vacation money, not much would be left. But she had certain savings; she could carry on and keep up her share of the apartment. Only Coral must come home head high, eyes steady, not creep home with the broken suitcase, the poor clothes.

She took the new things up to the ward with her and displayed them. "There," she said, smiling to see the faint color in Coral's face and lips, and her rested eyes, "there, that's enough to go with, isn't it?"

Coral said, "You're so good. Why are you so good, Ellen? She caught her sister's hand. "Little Ellen . . ." she said.

She tried to laugh as Ellen drew the stockings up over her lovely too slender legs. "Ellen, you didn't tell me what you were made up for, yesterday."

"Oh, the uniform?" Ellen explained briefly. "I'm a district nurse," she said. "You know what that is, don't you?"

"Sweetness and light?" inquired Coral. She'd always been pert. She still was. "Not exactly," Ellen told her, smiling.

"And Nancy——?"

"Works nights." Ellen elucidated fully. Coral's blue eyes widened.

"Dad . . . doesn't he kick? Ellen, will he take me back?"

INSTALMENT 14.

Ellen looked around. They were alone, the curtains drawn. She said swiftly, steadily, "You've got to know, darling. Dad's—been gone—six years."

The faint color faded. Coral said after a moment. "Funny. I can't cry. I've cried so much, I suppose. Ellen, it wasn't worrying over me, was it?"

Her eyes pleaded and implored.

"It was pneumonia," said Ellen.

"He—did he forgive me?" asked Coral, quietly.

"Of course," Ellen answered She lied. She had to lie.

"And me not there. Ellen, if I'd known, if I'd known. But I was afraid, afraid to write, afraid to come back."

"Let's not talk about that now," said Ellen.

Pete was not in evidence as they went down the corridor. When they were in the rented car, Coral said, "Mother? I mean, I would have thought that after Dad went she couldn't go on"

"She has gone on. She's not awfully well. It's not serious," said Ellen hastily, "but——" She explained as best she could. Coral nodded. "I'll be careful of her, too," she said. "Ellen, what have you told her?"

"That you were coming home to us. That you were taken sick, on the train," Ellen replied. She went on coaching Coral in the poor little story. "It's only," said Coral afterwards, "a half lie, isn't it?"

She spoke of Pete. . . . "He was awfully good to me. But I couldn't bear the sight of him. I knew he hated me."

"He doesn't hate you," said Ellen.

"He knows?" asked Coral in a whisper.

"He had to know, dear; when you were brought in." She thought, we mustn't ever tell her that he was on that ambulance. Never

"Pete, a doctor. That's funny, somehow. It's not funny you're being a nurse. You always liked that sort of thing, I remember, when you were very little," said Coral from her two years' seniority.

Now her eyes widened. The car had turned a corner and was entering a familiar street. "The same house?" she said.

"But the neighborhood's changed. So changed. Is Joe still cobbling shoes? He is? And is Jim still your heavy suitor? No, things haven't changed so much."

The car stopped. She clung to Ellen a minute. She said, low, "I'm frightened. I can't face her. What shall I tell her, Ellen? What shall I tell her?"

"Tell her nothing," answered Ellen clearly, "that would hurt you or her."

And now the apartment door had opened. . . .

"Home . . ." said Coral, very low, and stumbled across the threshold, ignoring Ellen's swift outstretched hand, going straight into the frail arms, suddenly strong, that were held out to her.

Home . . .

And so time passed and the nine-day wonder of her homecoming faded. She was gradually becoming herself again under Ellen's watchful care. It was Ellen who saw she had nourishing food and drinks, Ellen who took her walking in the sunlight, Ellen who defended her from the neighborhood.

As a whole, however, the neighbors were kind.

Jim came, hearing the news by that underground circuit of his. Coral stared at him, laughter on his lips. "All grownup," she mocked him, "big business man now, Jimmy . . ."

And presently Frank came, too. Frank, whose flowers had arrived the very day Coral had come home. "For Ellen's sister," the card read.

Coral liked him at once. She told Ellen so. "I like the new beau," she said. "He's regular. I can tell. Ellen, what's come over Jim? He's different from what he used to be."

"No, he's the same." said Ellen, laughing, "he hasn't changed a bit."

Coral's eyes were puzzled.

"Yes, he has. Ellen, are you going to marry him, or the new applicant?"

"I'm not going to marry anybody for a long time," Ellen evaded the question gaily.

"Sez you," said Coral in her old slangy way.

(To Be Continued)

READ THE WANT ADS.

FINANCIAL AND MINING REVIEWS

TO-DAY'S QUOTATIONS

QUOTATIONS COMPLETE TO 2.30

Toronto Stocks
BIGGAR & CRAWFORD

	High	Low	2.30
Abitibi	2	..	..
Con. Bake.	5⅝	..	..
Br. Amer. Oil	10⅝	10½	10½
Bldg. Prods.	18¾-19	..	..
Bell Tel.	106	105¾	105¾
Can. Cem.	5½b	..	..
C. P. R.	16⅝	16	16
Can. Dredge	15¼-18	..	..
Can. Oil	11½-12	..	..
Cockshutt	5b	..	..
Dom. Stores	17½	..	..
Fanny F.	10b	..	..
Ford	14⅜	14½	14⅜
Can. G.proc	4b	..	..
Cons. Gas	150	..	..
Walk. G. and W.	3½	3¼	3⅜
Int. Nickel	8⅝	8½	8½
Int. Util. "A"	7¼b	..	..
Imp. Oil	9¼	9	9
Imp. Tobacco	7½	..	..
Con. Smelt.	65	64	64
Loblaw	10½	..	..
McC.-Frontenac.	9	..	..
Massey-Harris	3½-¾	..	..
Page Hersey	55½	..	..
Photo Eng.	15½-18	..	..
Int. Pete.	10¾-11	..	..
Service Stations	5¾	..	..
Waterloo	2-2½	..	..
Weston's Ltd.	38s	..	..
Steel of Can.	22	..	..
Brazilian	11⅜	11½	11½

New York Stocks
BIGGAR & CRAWFORD

	High	Low	2.30
Allied Chem	78½	75⅛	75¼
Am. Can.	64⅝	62⅛	62⅜
Am. For. Power	4⅝	4½	4½
Am. Radiator	5½	5⅝	5½
Am. Smelt. A.	11⅛	10⅝	10⅝
Am. Roll. Mills	9⅝	..	..
Am. Tel. & Tel.	116¼	110⅝	111⅜
Anaconda Cop.	6⅝	6	6
Atchison	70	64	65
Balt. & Ohio	15⅝	14¼	14¼
Beth. Steel	18	17⅛	17⅜
Borden's	39⅝	38⅝	38⅝
Briggs	9¼-9½	..	..
Byers, A.M.	14	13	13
Can. Pacific	14⅞	14¼	14⅜
Chrysler	11⅞	10½	10½
Col. Gas	12¼	..	..
Cons. Gas.	61½	57⅝	57⅝
Dupont	48	45½	45⅝
Freeport Texas.	17½	..	..
Gen. Electric	18⅝	17⅜	17⅝
Gen. Motors.	16⅝	15⅜	15⅝
Gillette	21⅛	19¼	19¼
Goodyear Tire	14	12¼	12¼
Houston Oil.	21⅝	19½	19½
Hudson Motors.	5⅞	5⅜	5⅜
Int. Nickel	7⅞	7⅜	7⅜
Int. Tel. & Tel.	6⅞	6¼	6¼
Johns-Manville.	17⅝	17	17
Kennecott	7⅛	—	—
Mack Truck	14⅝	—	—
Mont. Ward.	8½	—	—
Nash Motors	14⅞	14⅜	14⅞
Nat. Cash Reg.	11	10⅜	10⅜
N.Y. Central	28⅝	26⅜	26⅝
North American	31⅝	30¼	30¼
Paramount-Pub.	7¼	—	—
Penns.	16	15⅞	15⅞
Pennick & Ford	25⅞	23½	23½
Pub. Service N.S.	53⅜	51	51
Radio Corp.	6⅜	6¼	6¼
Radio K. Orph.	8⅛	—	—
Royal Dutch	17½	—	—
Sears-Roebuck	30⅜	29⅝	29⅝
Sim. Bed Co.	7⅜	7¼	7¼
South. Pacific.	20	18½	18½
Stand. Brands.	12⅛	11½	11½
Std. Oil of N.J.	30	28⅝	28⅝
Std. Oil of N.Y.	8⅜	—	—
Sturebaker	7⅜	7¼	7⅜
Texas Gulf	22	21½	21½
Texas Corp.	11⅞	11¼	11½
Timken Roll. B.	17½	—	—
Union Carbide.	29⅞	28⅝	28⅝
Union Pacific.	73½	69¼	69½
United Corp.	8	7	7
U. S. Steel	41½	38⅞	39¼
Vanadium Corp.	14½	13⅛	13⅛
Warners Bros.	2	—	—
Westinghouse	25½	23¼	23¼
Woolworth	42½	40½	40½

WHEAT

	Chicago Mar	May	July	Oct
Open	52¾	54¾	57⅛	58⅜
Close	52⅛	54	56½	58⅜

	Winnipeg May	July
Open	61½	63¼
Close	61	63

Liverpool

Due ... 1 up
Open ... 1 to 1¼ up

TO FIND HOW RADIO ACTS AT SOUTH POLE

Head of British Radio Research Board Leads Expedition

London.—The man who last year found that the world's radio roof leaked and then discovered a new one higher up, is leaving for the Antarctic soon to see how radio acts at the South Pole.

He is Professor Appleton, head of the Radio Research Board, after whom the new roof—which bounces short wireless waves back to earth—has been called the Appleton layer. He now believes that the vast stillness of the Arctic forms a natural sounding board for radion waves that kicks back echoes, and wants to prove it.

With a band of youthful scientists, Professor Appleton, who is only 37 himself, will establish a base of operation at Tromso, within the Arctic Circle.

He is tackling one of the major problems of radio in trying to solve the reasons for the echoes of signals which have been heard as long as thirty seconds after the reception of the original sounds.

FOUND DEAD IN BARN.

WINDSOR. — Albert Davidson, Tilbury East Township farmer, was found dead in a barn on his farm to-day. The body was suspended from a rafter. Coroner Dr. O. J. Rochin is investigating.

Toronto Mining
JAY L. FRANCIS & CO.

	High	Low	2.30
Abana	5¼s	5b	..
Acme	17	16½	16½
Ajax	100	99	99
Amulet	14	14	14
Arno	2¼	2	2
Base Metals	80s	50b	..
Bidgood	8	7¼	7¼
Big Missouri	10s	9b	..
Brownlee	2s	1½b	..
C. Res.	156s	135b	..
Cen. Man	6⅛s	5½b	..
Coast Copper	125	125	125
Penn. Pete.	3⅞	3⅛	3⅛
Dome	1090	1090	1090
Eldorado	128	126	125
Falconbridge	82	82	82
Hollinger	505	500	500
Howey	32	31	32
Hudson Bay	210	201	205
Int. Nickel	865	850	850
Kirk. Lake	44	42	42
Lake Shore	2900	2900	2900
McIntyre	1695	1695	1695
Macassa	38	38	38
Man. Basin	⅝s	⅛b	..
Br. Am. Oil	1060	1050	1050
Home Oil	26	26	26
Imperial Oil	935	905	905
Inter. Pete.	1080	1080	1080
Homestead Oil.	36	35	35
Royalite Oil	530b	..	..
Ed. and Cal. Oil.	25	25	25
Alexandra	3½	3½	3½
Barry Holl.	8s	7½b	..
Buffalo, Canada	33	31	33
Moss Mines	43	f2½	42½
Moffatt Hall	2¾	2	2
North. Can.	22s	..	..
Mandy	6½s	4B	..
Mariartic	6	6	6
Mining Corp.	100	100	100
Newbec	1¾	1¾	1¾
Nipissing	90	90	90
Noranda	1760	1700	1700
Nordon	5½s	5B	..
Pend Oreille	93s	..	..
Premier	48	45	45
Sher. Gord.	48	42	43
Siscoe	65½	63	65½
Sudbury Basin	35s	30B	..
Sylvanite	52	51	51¼
Teck Hughes	452	445	448
Towagmac	25s	20B	..
Tread Yukon	300	275	300
Vipond	40s	33B	..
Ventures	48	42	43
Waite Acker	60	60	60
Wright Harg.	264	260	264
Ribago	2	1½	1½
Algonquin	⅝s	½s	..
Bagamac	6s	4B	..
Kirk. Hudson	60	60	60
Federal Kirk.	4s	2⅜B	..
Gem Lake	2⅞	2¼	2¼
McLeod R.	8¼	8	8¼
Potter Doal	1	1	1
Dom. Explorers	6	6	6
Bobjo	4⅜	4½	4½
Lebel Oro	4¾	4¾	4¾
Hilltop	1s	⅝B	..
Pioneer	391	390	390
Can USA	4¾	4½	4¾
Granada	100	100	100
Bar Silver	29¾	..	..

Market Closing On All Exchanges

TORONTO EXCHANGE.

TORONTO, Mar. 31. — (C.P.)— Toronto stock exchange market was weak at the close, interlisted issues bearing the brunt of the attack. Brazilian showed a small loss and Bell Telephone declined 1 point to 105.

Nickel was unchanged and Noranda off slightly. Consolidated Smelters dropped 4 points to 61.

STANDARD EXCHANGE.

TORONTO, March 31 (C.P.). — Softness on industrial board was reflected in a definitely lower tendency among interlisted and higher-priced stocks on the Standard Stock and Mining Exchange Market in the afternoon to-day.

Noranda provided leadership for the decline, price dipping 60 to around $17. Nickel was only relatively easy. Among the golds, McIntyre fell below $17 for a 40-cent loss, Dome was down 25, and Teck-Hughes, Granada and Hollinger slipped around 5 cents apiece.

NEW YORK, Mar. 31.—(CP)— Stocks dropped sharply today in a thin market and closed with a weak tone. American Telephone and Santa Fe lost 5 points or so, while U. S. Steel, American Can, Consolidated Gas, Union Pacific, Eastman, Du Pont and Allied Chemical lost 2 to 3. Volume increased somewhat in the last half hour and transactions for the session approximated 1,300,000 shares.

FOREIGN EXCHANGE.

EXCHANGE RATES

TORONTO, Mar. 31.—(CP)—Exchange rates at noon today were as follows:

Pound Sterling in Montreal 4.18½.
Pound Sterling in New York 3.79.
Canadian Dollar in New York 90⅛.

Montreal Leaders Hold Small Gains

MONTREAL, Mar. 31. (CP) — Stock prices were fixed in this morning's trading on the Montreal stock exchange and at noon a few of the leaders held small gains, with one or two other stocks showing sharp breaks.

Canadian Pacific, active leader during the forenoon, advance ⅜ to 16⅛. Brazilian fluctuated narrowly and at noon was unchanged at 11⅛. Charles Gurd advanced ½ to 15½ and Nickel eased ¼ to 8½.

THE KING'S LEVEE.

Brilliantly clad warriors still lend color to King George's levees. Here are Major-General Neville John Gordon Cameron (LEFT), and Captain Gilroy of the Cameron Highlanders, leaving St. James' Palace after a morning's levee.

STEEL ISSUES ARE UNCHANGED

Losses and Gains for Small Amounts Intermixed on Toronto Exchange.

OILS ARE STEADY.

TORONTO, March 31 (C.P.). — Toronto Stock Exchange did not deviate far enough from its former level to indicate a trend this morning. Losses and gains were intermixed, all being for very small amounts.

Nickel, Bell Telephone, Consumers Gas, Ford of Canada, Dominion Stores, the steels were pivotal issues unchanged to just above where they had left off last night. C.P.R. was rather strong and up ½ point at midday. The oils were very slow and for the most part unchanged.

Walkers Old at 3½ was unchanged, the new inactive and the new preferred firm but mostly unchanged. Consolidated Bakeries recovered part of yesterday's loss but Brazilian and Smelters still were soft, slipping fractions, and Loblaw "A" went down ¼ point.

Livestock-Produce Quotations

TORONTO LIVESTOCK.

TORONTO, Mar. 31. — (By the Canadian Press.)— No cattle receipts. There were 250 cattle left from Wednesday. Trade was very dull during the morning session with only a few butcher cows selling. Prices ranged from $3-$3.75 cwt. Trade has been draggy throughout the week with declines of 25-35c cwt.

Calf receipts 10. Calf trade closed strong with some common light calves still unsold. The market broke badly during the week under a heavy supply of common eastern calves.

Hog receipts 60. Hogs will probably sell $4.25 f.o.b. for bacon at $4.50-$4.60 off truck, and $4.75-$4.85 weighed off car.

Sheep and lamb receipts 620. Bids on 600 western lambs were $7 cwt. with no early sales. No sheep.

TORONTO PRODUCE

TORONTO, Mar. 31.—(CP)—The United Farmers Co-operative Co. today supplied the Canadian Press with the following quotations on produce and poultry.

Eggs, extras, doz. 13-14c.
Firsts, doz. 11-12c.
Cream churning, No. 1 lb. 23-24c.
Creamery butter, No. 1 solids, lb. 27c.
Potatoes, No. 1 in bags 25-27c.
Chickens over 5 lbs. 16-17c.
Hens over 5 lbs. 14-15c.
Young turkeys, 8-12 lbs. 19-20c.

FRUITS AND VEGETABLES.

TORONTO, March 31. (C.P.). — Wholesale prices on fruits and vegetables as reported to the Canadian Press by White & Company are as follows:

Apples, 6qt. basket, 25-30c.
Apples, 11qt. basket, 30-35c.
Beets, 11qt. basket, 15c.
Carrots, 11qt. basket, 30-35c.
Hothouse tomatoes, lb., 25-30c.
New cabbages, crate, $3.50-$3.75.
Parsnips, per bag, 50-60c.
Turnips, per bag, 35-40c.

AN UNUSUAL FINE.

KITCHENER. — Lester Clemer paid a fine of $50 and costs in police court to-day for using a "particularly violent epithet" in referring to Premier R. B. Bennett while addressing an unemployed gathering last night.

WHO WILL BE BRITISH WOMAN GOLF LEADER?

Joyce Wethered Will Marry and May Not Head International Team

U.S. WOMAN'S CHANCE

Glenna Collett Vare Might Win British Women's Open Title This Year

London.—As Mrs. Glenna Collett Vare has been placed No. 1 in American women's international team, the question now exercising the minds of British golfers is—Who will be her opponent?

If Miss Joyce Wethered accepts the invitation to join the British team, a contingency which appears rather doubtful in view of her approaching marriage to Major Cecil Hutchison, she will naturally lead the side, in which case the two greatest women players will renew their battles. This would be their third meeting, the others having concluded in Miss Wethered's favor.

In the event of Miss Wethered not playing, Miss Enid Wilson, the British champion, will oppose Mrs. Collett Vare.

21-Year-Old Titleholders

This would probably lead to a meeting between Miss Wando Morgan, the English titleholder, and Miss Helen Hicks, the new American champion. The match between the two girls, each 21 years of age, should prove one of the most interesting of the series.

One thing, however, is certain, that Miss Wethered will not play in the women's open championship, and that should give Glenna a chance to achieve her long-thwarted ambition of winning.

Her attempts for this elusive trophy have not always been attended with the best of luck. A few years ago when she was right atop of her game, she was beaten in a fairly early round. Records give the credit to a rather unknown Yorkshire player, but witnesses of the match attribute it to a considerable extent to typical British east coast May weather.

The biting northeast wind whistled in from the sea and nearly "froze" the American champion. Her opponent, a stalwart Yorkshire player, was not incommoded and went on to win her match easily and with apparent comfort—for her home county is about the bleakest in the country.

Miss Wethered Unbeatable There

Glenna's other chance was when she reached the final at St. Andrew's in 1929 she had the misfortune to be pitted against Miss Joyce Wethered, who emerged from retirement to take part merely because the venue was her favorite course. According to Bobby Jones, there are few men in the world who can beat Miss Wethered on St. Andrew's. Even then she took Miss Wethered to the thirty-fifth hole, which in this case was the famous road hole of St. Andrew's and which has broken more golfing hearts than any other in the world.

This year presents Mrs. Collett Vare with a golden opportunity, for few of the British ladies this year have shown international championship form.

Bank Clearings

(For Month of March, and Week ending March 31, 1932)

	Weekly.	Monthly.
Toronto	$53,402,680	$323,087,611
Hamilton	2,846189	16,358,174
Brantford	605,600	3,244,439
Kingston	398,724	2,187,841
Peterborough	417,350	2,434,239
Kitchener	589,754	3,264,771
Sarnia	200,986	1,522,433
Chatham	297,388	1,796,583
Sudbury	375,236	2,122,877
Quebec	2,775,434	16,748,680
Moncton	487,395	2,713,094
Sherbrooke	412,244	2,490,856
Montreal	61,909,132	331,819,104
St. John	1,439,802	1,494,088
Ottawa	3,313,052	20,977,229

IT PAYS TO ADVERTISE

SOFTER TREND ON STANDARD

Teck-Hughes Slips 4 While Hollinger is Off 5 at $5.00.

ACME GAS FIRMS.

TORONTO, Mar. 31. (CP)—With a few exceptions price movements on the Standard stock and mining exchange showed an easier tendency in quiet turnover in the forenoon to-day.

Teck-Hughes slipped 4 to $4.48 and Hollinger was off 5 at $5. Noranda was off 10 at $17.50 but Nickel and Eldorado held stead.

Sylvanite, Malartic and Alexandria also displayed small declines, but Bidgood and Canusa were slightly higher. In the oil section Ajax Oil, ex-dividend 3 percent, payable April 15, dropped a couple to $1 while Acme Gas firmed another fraction to 17.

Toronto-Detroit Air Mail Halted

TORONTO, March 31 (C.P.) —Air mail to Detroit from Toronto will be discontinued after to-night, it was announced to-day. The airm-mail out of Toronto has carried an average of 1,500 letter per day.

WANT NEW ESTIMATES.

WASHINGTON.—Ogden L. Mills, Secretary of the United States Treasury, was called upon to-day by the House of Representatives Ways and Means Committee to submit new estimates of yields of all levies in the new revenue bill to determine whether they will be sufficient to balance the 1933 budget.

DR. JAMES O'NEILL IS DEAD.

WINDSOR.—Dr. James G. O'Neill, prominent dental surgeon and a leader in University of Toronto alumni affairs, died suddenly today. He was born at Arnprior, and lived in Fort William after graduating from the University. His widow, three sons, three brothers and five sisters survive.

GREEK LOAN PAYMENTS POSTPONED FOR YEAR

ATHENS, Mar. 31. (A.P.)—Finance Minister George Maris has informed the chamber of deputies that sinking fund payments on Grecian international loans will have to be suspended for a year and the interest on these loans reduced 25 per cent for a year.

Premier Venizelos, in a speech to the chamber, said in view of the country's financial difficulties the proposals of the League of Nations Financial Commission for aid were considered insufficient and the government would try on April 11 to obtain greater concessions from the League council.

GIVEN FOUR YEARS

TORONTO —Nelson Brinkley, Ottawa, was sentenced to four years in Portsmouth penitentiary today when he was convicted of breaking into a number of houses. He was known to police as the barefoot burglar, as he invariably took off his boots before breaking into houses.

The British Union Jack, which had not flown officially over Battersea, England, town hall during the 15 years in which Socialists ruled the borough council, has been unfurled there again.

LIFE AND HEALTH Topics
by VERITAS

YOU DONT HAVE TO DIE TO WIN! In the past two years life insurance companies have paid $200,000,000, to Canadian beneficiaries—over 66% of it to living policyholders!

ST. PAUL'S CHURCH CHOIR

Will meet at the Opera House tonight at 7 o'clock for dress rehearsal. Every member present

DOMINION STORES LIMITED
"Where Quality Counts"
CANADA'S LARGEST RETAIL GROCERS

IT'S CHEAPER TODAY THE "DOMINION" WAY!

"Where Quality Counts" — "Specials" for Thursday, Friday and Saturday — "Where Quality Counts"

GOOD QUALITY ORANGE **MARMALADE** . . . 40-oz. Jar 25c

BLUE RIBBON **COCOA** . . . . . 2-lb. Tin 25c

FRESH MILLED **ROLLED OATS** . . . 5 lbs. 15c

Large Naval Oranges, seedless, doz. - - - - - - 39c
Lemons, large size. Special at, doz. - - - - - - 25c
Texas Seedless Grapefruit - - 5 for 25c
Choice, large Head Lettuce, each - - - - - 10c

Choice, white, large Celery - - - 25c to 30c
New Green Cabbage - 2 lbs. 25c
New California Carrots - - 2 bunches 19c
Special! 20-lb. Pail Pure Lard - - - - - $1.85
Clover Honey, 10-lb. pail - 75c
Smoked Picnic Hams - - lb. 11c

MILD FLAVORED **NEW CHEESE** . . . . 2 lbs. 27c

SAVE THE WRAPPERS **COMFORT SOAP** 10 Bars 39c

HONEY BAR **BISCUITS** Fresh and Crisp . . . . lb. 10c

Mr. and Mrs. Spratt Would Have Bought "Mayfield" Brand Bacon and Jack's widely publicized aversion to fat and his wife's dislike of lean would have been very equitably catered to if they had been able to buy this famous bacon. For the even distribution of fat and lean in every slice of Mayfield Bacon would have met with the enthusiastic approval of both of those two well-known characters.

And that evenness is just another reason why Mayfield Bacon is so economical.

There is no abnormal loss of weight in frying by reason of excessive fat nor is there lack of flavor through being too lean.

The next time you buy bacon try Mayfield and satisfy ALL the family.

LOOK AT YOUR SHOES! OTHERS DO 2 in 1 SHOE POLISH 2 Tins 25c

WHITE BEANS . . . . . 6 lbs. 15c
HEDLUND'S MEAT BALLS & GRAVY Tin 25c
BLENDED BY EXPERTS DOMINO TEA . . . . . lb. 49c
THE IRRADIATED CEREAL MUFFETS . . . . . Pkg. 12c
FRESH, SWEET PURE LARD . . . . . No. 5 Pail 57c
BAKED ON THE HEARTH DUTCH BROWN BREAD 24-oz. Loaf 6c

SELECTED SIDE MAYFIELD MACHINE SLICED BACON PER POUND 19c

Bakers' Queen No. 1 Bread Flour, 98 lbs. $2.39
Puritan Bread Flour, 98 lbs. $2.59
Purity Bread Flour, 98 lbs. $2.99
Excelsior Pastry Flour, 24-lb. bag 53c

FOR SKIN BEAUTY **CALAY SOAP** . . . 3 Cakes 19c

CROWN OR ROYAL **CORN SYRUP** . . . No. 5 Tin 34c

DISTRICT SCHOOL REPORTS

KEENE SCHOOL.
Junior Room.

The following is the report of the Easter examinations of the Junior Room of the Keene Public School. * Absent for examinations.

Sr. III — Isobel Kimball (hon.), Raymond Coombs (hon.), Jean Richardson (hon.), George Minifie, Elinor Brown, Earl Stillman, Fred Renwick, Doris Eager, Phyllis Kempt*.

Junior III. — Donald Rennie, (hon.), Bernice Bidgood (hon), Loretto McCarthy, Edward Gall, Kathleen Roach, Orville Richardson.

I Sr. — Ruth Brown (hon.), Wallace Houle, Carl Dickson, Helen Kempt, Marguerite Roach, Norman Robinson.*

II Jr. — Roy Plunkett (hon.)

Primer — Rita Foley (hon.) Anna Houle (hon.), Anna Brown, (hon.), Raymond Stewart, Joseph McCarthy, Duncan Kettle* Reginald Robinson.*

Perfect attendance since New Year, Ruth Brown, Raymond Coombs, Jean Richardson.

F. J. McCarthy, teacher.

S. S. No. 6, Asphodel.

Figures are percentages.

Sr. IV — Bernadette Walsh 73, Gerard Hogan 70, Josephine Heffernan 63, Richard Coughlin 62, Joseph Hogan (absent.)

Junior IV — Florence Kelly 68.

Sr. III — Audrey Coughlin 70, Francis Fitzpatrick 65, Francis Hogan 63, George Blake 62, Philip Fitzpatrick 52.

Jr. III. — Kathleen Kelly 66, Bernard Heffernan 61, Jack Walsh (absent.)

Sr. II. — Basil Hurley 70, George Ottment 67, Don Gardner 60.

Jr. II — Freddie Andrews 76, John Fitzpatrick 66.

Sr. Pr. — Imelda Heffernan 72, Charles Coughlin 62, Francis Kelly 60.

Anna M. McNulty, Teacher.

ROSENEATH SCHOOL

Senior room, S.S. No. 2, V Class—Elaine Carew 87, Marie Mouncey 75, Marjory Tucker 70, Billy Halstead 69, Lois Tailing 84, Earl Radley 67, Stewart Nichol 44.

Sr. IV—Luella Timlin 82, Rosella Taylor 78, Azetta Blodgett 77, Elsie Sherwin 76, Myrtle Hogg 54.

Jr. IV—Marion Towns 64, Clarke Mouncey 61, Marjory Carew 60, Oswald Covert 53, Thelma Blodgett 50, Harold Mouncey 49.

Sr. III—Edith Covert 81, Gavigne McMillan 72, Laverne Towns 76, Jean Ivatt 70, Dorothy Tucker 66, Luella Brown 60, Jack Pacey 58, Verna Radley 54, Olive Linton 54, Lily Robins (absent).

Jr. III—Kathleen Brisbin 86, Audrey Mouncey 76, Alma Thackeray 71, Ivan Thackeray 45, Fern Blodgett (absent).

Kay Barrie, teacher.

S. S. No. 2, Otonabee.

The following is the result of the Easter Examinations. Names are in order of merit, and figures are percentages:

Sr. IV — Jerry Hayes 84, Margaret Jones 83, Noreen Hayes 82, Leona Fife 76, Annie Walsh 75, Loretto Devlin 72, Jack Kelly 70, Earl Deen 63, Alphonse Devlin 61, Gavin Shearer 60.

Jr. IV. — Rolland Walsh 77, Eric Dewart 77, Andrew Evans 77, Clare Hayes 70; Norman Sargent 68, Ellen Shearer 52.

Junior III — Paul Evans 85.

Jr. II.—Billy Hayes 72, Carmel Devlin 52.

Jr. II. — Rex Carr 90; Archie Elmhirst 90, Alan Borland 84; Leslie Fife 72, Ellen Elmhirst 72, Susan Deen 71, Evelyn Fife 68.

Sr. Pr. — Leonard Hayes, Norma Shearer, Davida Elmhirst.

Perfect attendance from January to March: Susan Deen, Ellen Elmhirst, Ellen Shearer, Rex Carr, Billy Harper.

Teacher M. E. Tobin.

S.S. No. 2, ALNWICK

Sr. II—Willis Timlin, Frank Mouncey, Olive Carew, Frank Linton.

Jr. II—Mavis Tucker, Gwendolyn Varcoe, Jean Carew, Jimmy Robins, Shirley Brisbin, Neil Mouncey, Kenneth Sherwin, Kenneth Dowler, Basil Robins, Delbert Robins.

Sr. I—Everett Adams, Tommy Robins, Golda Thackeray, Vernal Linton, Wilbert Robins.

Jr. I—Lloyd Sherwin, Elma Sherwin, Ruth Blodgett.

Sr. Pr. B—Elmer Mouncey, Bessie Ivatt, Noreen Adams, Olive Sherwin.

Sr. Pr. A—Gordon Pacey, Allen Thackeray, Arthur Tucker, Herbie Robins.

Helen Barrie, teacher.

STIRLING HIGH SCHOOL

Form I—Donalda Stewart 81, W. Thompson 81, Ruth Martin 79, Phyllis Mitchell 79, Margaret Cook 74, Ross Bailey 73, Tom Bedford 72, Robert Jones 69, Grace Fleming 68, Margaret Rosebush 64, Ruby Bray 64, L. Dracup 62, Marion Bailey 62, Douglas Lancaster 60, T. Eggleton 58, Jack Ormiston 58, Margaret Bateman 58, Elmer Murray 56, Jean McCaughen 55, James Ward 54, Helen Scott 51, Marion Carlisle 50, Irvine Potts 49, Harry Brooks 48, Kenneth Thompkins 45, Grace Ackers 44.

Form II—Helen McMullen 77, Francis Snowdon 76, Dorothy Reid 76, Maybelle Bateman 75, Gerald Sprentall 73, Ruby Stapley 71, Edna Morrison 71, Monna Wright 71, Ray Williams 70, Jack Sager 70, Donald Rogers 67, Marjorie McInroy 66, Alta Hanna 66, Fred Pearson 65, Howard Morrow 64, [illegible]man 62, Pauline Snea 61, [illegible] 59, Marie Heath 58, [illegible]ilson 57, Isabel Turner, Orvel Maxwell 54, Madeline Lucry 56, Pansy Lansing 55, George Duffin 54, Charles Wright 53, Hazel Lough 52, Roy Brook[illegible]enneth Morrow 48, James [illegible]n 47, Keith Bray 42.

Form III—Donalda [illegible]son 86, Margaret Polk 71, John Munro 64, Dorothea Thompson 64, Marjorie Hagerman 63, Kenneth Stapley 62, G. Frederick 62, Colin Fox 62, Evelyn Mallory 61, Bell McGee 61, Bessie Bleecker 61, Fred Backett 60, C. Pargey 58, Lorne Bateman 55, A. Rogers 54, W. Sutherland 53, C. Barrons 53, Burton Morton 52, Mary Crawford 51, Hilda Haggerty 50, Charles Irvine 50, Stewart Kirby 50, Kenneth Holmes 49, Laura Mason 47, M. Jordan 46, Dorothy Eggleton 44, Donald Ward 43, Lenora Ward 40.

Form IV—Marie Demorest 79, Marion Bedford 79, Paul Stewart 79, Arthur Gould 74, Ronna Mumby 66, Clifford Holmes 63, Fred Joblin 61, Marjorie McKeown 59, Evelyn Lindenfield 52, Mae Johnston 50.

Form V—Margaret Walt 82, Jessie Williams 72, Dorothy McMullen 60, Eileen Farrell 57, Margaret Danford 53, John Pargey 52.

S. S. NO. 2, CAVAN.
(Easter Report)

Sr. V.—Margaret Lawson, 52 per cent.

Sr. IV. — Juan Shield, 78 (H); Norma Fee, 78 (H); Doris Woodcock, 67.

Jr. IV.—George Wilson, 56.

Sr. III.—David Lawson, 73; Tom Best, 71; Stephen Wilson, 62.

Jr. III.—William Lawson, 68; Vera Terry, 49; Perla Handley, 37.

II.—Karl Fee, 71; Russell Downer, 70; Keith Morden, 65; Florence Lawson, 61; Eddie Visee, 61.

I.—Lois Windrem, 75 (H); Edwin Wilson, 62.

Sr. Pr.—Earle Wilson, 79 (H); Nellie Visee, 79 (H).

Jr. Pr.—Mary Lawson, Edith Graham, Pearl Windrem, Kenneth Sisson, Ella Best, Leonard Handley, Barry Fee, Garnet Langton, Muriel Bryans.

M. McCAMUS, Teacher.

S. S. NO. 2, ANSTRUTHER.

Form V.—Eva Tucker, 73; Elgin Peters, 75.

Jr. IV.—Margaret Tucker, 81.

S.S. No. 4, SEYMOUR

Sr. IV—Irene Curle 95, Edward Rutherford 90, Viola McComb 81.

Sr. III—Gerald Nelson 92, Dorothy Curle 92, Bessie McMullen 88, Phyllis Elmhirst 81, Edmund Brown 76, Gladys Elmhirst 71*, Beatrice Rutherford 70, Ernest MacDonald (absent).

Sr. II—Mary Rutherford 98*, Dolly MacDowall 77*.

Jr. II—Walter Duncan 87, Bobbie Curle 83.

Sr. Pr.—George McComb, Glenn Russel.

* Denotes incompiete report.

Angus P. Todd—teacher.

BOUNDARY LINE SCHOOL

The following are the results of Easter examination, 75% honors, 60 pass, less than 60 failure.

Fifth Class—Ruth Cameron 82.

Jr. IV—Donald Cameron 76, Irene Kidd 72, Annie Barrens absent.

Sr. III—Jean Cameron 72.

Sr. II—Donnie Cameron 78, Earl Kidd 74, Ronald Cameron absent.

I—Dick Elmhirst 74.

Sr. Pr.—Mary Elmhirst 77.

Teacher—Eva E. Clysdale.

GRAIN AND PRODUCE REVIEWS

TORONTO PRODUCE.

TORONT, Mar. 31. — A quiet trade on the local egg market brought prices to lower levels yesterday, and prospects for the weekend were not too bright. Brokers were willing to dispose of receipts at prices steady to 1c per dozen lower, while wholesalers were quoting the trade all grades at 1c per dozen below previous prices. Quotations to country shippers were steady to easier, or differing 2c per dozen from the graded supplies.

Country shippers were quoted 13c to 14c for extras, 11c to 12c for firsts and 9c to 10c for seconds, delivered, ungraded, cases returned. Retailers were offered supplies at 20c for extras in cartons, 18c for extras loose, 16c for firsts loose and 14c for seconds loose. Brokers quoted graded eggs, in free cases, at 15c to 16c for extras, 13c to 14c for firsts and there was a nominal price of 13c for seconds.

Butter.

Trade in butter was very slow, though asking prices were about steady. Buyers showed little interest in offerings and were evidently waiting on storage reports, which will be on hand to-day and to-morrow for Montreal and Toronto respectively. Nominal prices for creamery solids were 27c to 27½c, regraded grass quality, with a nominal figure of 27c for fresh makes. Wholesalers quoted the trade steady prices for creamery prints at 29c for No. 1 and 28c for No. 2.

Cream.

Prices for churning cream were unchanged at 24c for special, 23c for No. 1 and 20c for No 2, f.o.b. country points.

Cheese.

The cheese market was slightly easier. Brokers were quoting new makes at ¼c per pound lower than previously at 11¼c to 11½c for large, 11½c to 11¾c for twins and 11¾c to 12c for triplets. Retailers were quoted steady prices at 13c for new large, 13¼c for twins, 13½c for triplets and 15½c for stiltons.

MONTREAL PRODUCE

MONTREAL, March 31.—Egg and butter prices again declined on the produce dairy market here yesterday, with cheese and potato quotations holding steady.

Graded Ontario fresh eggs, in cartons or broken lots, were mainly firm, firsts at 16c and seconds at 15c, being firm, with extras easing a cent at 17c to 18c a dozen. To retailers, quotations of fresh eggs, in cartons, lost a cent, specials being quoted at 25c extras at 23c, firsts at 22c and seconds at 21c a dozen. Receipts were 1,501 cases.

With demand slow, No. 1 butter, in carlot or less, dropped a quarter of a cent at 26¾c to 27c a pound. To retailers, solids and prints were unchanged at 23c and 29c a pound, respectively. Receipts were 241 boxes.

On the cheese market prices were steady, with current receipts being quoted at 10½c to 11c and summer make at 12c to 12½c a pound. Receipts were 19 boxes.

The potatoe market was firm, quotations of broken lots per 80-pound bag being 30c to 40c for Quebec Whites and 45c to 50c for Quebec and New Brunswick Green Mountains. Carlot prices were 10c a bag cheaper than the broken-lot levels.

CHICAGO GRAIN

CHICAGO, March 31.—Assertions that Western Kansas and adjoining territory would not produce half as much wheat as last year gave brisk upturns to grain prices late yesterday.

It was contended favorable conditions from now on would be needed to result even that well. The region referred to had a 1931 harvest of more than 200,000,000 bushels, but rapidly increasing complaints of crop damage focused attention on apparent likelihood of big losses.

Wheat closed stronger, contrasting sharply with earlier setbacks, and at ½ to 1 cent above Tuesday's finish, with corn ⅛ to ⅝ cent up, oats ¼ to ⅜ cent advanced and provisions unchanged to 7 cents down.

WINNIPEG GRAIN.

WINNIPEG, March 31. — Further reports of damage to winter wheat crops in the South-west States and fair buying by Continental house foreign export gave a lift to grain prices for the third successive day.

May gained ⅝c to 61½c, while July and October each advanced ½c to 63½c and 65⅝c respectively.

From a fractional decline at the opening the market forged gradually ahead to close at the top levels The volume of trade was not large, but there appeared to be a firm undertone apparent throughout.

Broomhall reported the arrival of nearly 10,500,000 bushels of foreign wheat in England and the Continent during the past week. France contracted for the greater part of the shipment. He reported a good Continental demand, but restricted buying due to an erratic money market.

Cash wheat and coarse grain trade was draggy with spreads holding firm within a narrow range.

Futures:

					Prev.
Wheat—	Open	High	Low	Close	Close
May . .	.61	.61¾	.60½	.61½	.61⅛
July . .	.63	.63⅝	.62¾	.63½	.63
Oct. . .	.65	.65⅞	.64⅝	.65⅝	.65⅛
Oats—					
May . .	.31	.31¼	.30¾	.30¾	.31¼
July . .	.31¼	.31½	.31	.31⅜	.31

S. S. No. 8, OTONABEE

The following is the report of the Easter Examinations of S. S. No. 8, Otonabee. An asterisk (*) denotes absence from one or more examinations. Figures are percentages.

Senior IV.—Donalda Dolan 80 (hon.), Helen Lowes 67; Lloyd Webster 59; Earle Lowes 50.

Senior III—Roy Manley* 72; Alvin Dolan* 61; Douglas Manley 57.

Junior III — Ralph Dolan 66.

Senior II—Velma MacDonald 71, Rose Lowes 68.

Junior II—Celestine McCamon 70; Annie Manley* 70; Desmond Dolan 53.

Evelyn J. Miller, Teacher.

S. S. No. 9, SEYMOUR

(Figures represent Percentages.)

IV Jr. — Arthur Rowe 79; Muriel Redden 71, Doris Lain 69, Carman Lawrence 63, George Haggerty 61, Morley Irwin 52.

III Senior — Dorothy Redden 83, Freda Rowe 79; Elwood Haggerty 60; Verna Irwin (absent part) 42; Marie Lisle (absent), Bernice Lisle (absent.)

III Junior — Madeline Lisle 83; Nola Green 76, Helen Redden 63, Burton MacAlpine 56, Marian Irwin 53.

II Junior — Betty Keller 86, Olive McKeown 79, Andrew Ibey 75; Frank Haggerty 59; Marion Stephens (absent part) 43; Blanche Woodcock 41.

I Junior—Bernard O'Brien 81, Myrtle Redden 80, Densmere Lain and Howard Rowe (equal) 79, Jack Haggerty 78, Alice Ibey 73, Helen Akins 69, Susan Anderson (promoted from primers on Feb. 1st) 59; George Scea 56; Arline Skinkle (absent part) 36; Vera Scea (absent part) 27; Marjorie Stephens

MARMORA
Public School Easter Report
Senior IV

Lottie Lowery 595, Alma Davidson 577, Eleanor Green 572, Harry Harris 571, Louise Kouri 559, Norma McInroy 555, Marion Sweet 539, William Hart 539, George Bateman 532, Kathleen Rice 527, Thomas Pearce 523, Fred Burns 475, Tom Smith 472, Bill Hewitt 422, Lottie Neal 419.

Junior IV

Blanche Graham 614, Grace Prentice 600, Ellen Baker 572, Olive Airhart 537, Jean Nayler 502, Eva Holland 501, Vera Gordenier 449, Georgina Kouri 445, Frank Wilkes 439, Norman Sopha 342. Absent for part— Ruby Riley, Yvonne Knox, Jessie Archer, Edith Gray, Grace Donnelly, Lillie Hamilton, Youeseln Landon, Nellie Phillips, Peggy Hewitt.

Senior III

Robert Gray, Donald Prentice, Frances Yaschuk, Iladelle Airhart, Margaret Airhart, Kenneth Kerr, Winnifred Schofield, Fred Hamilton and Raymond Nobes equal, George Osborne, Robert Lumsden, Ruth Baker, Ida Reynolds and Evelyn Nayler equal, James Marett, Dorothy Shaw, Raymond Gray, Olive McGarvey, Gus Leonard, Arthur Nobles, Gordon Phillips, Ida Kouri, Ross Rogers, Thomasine Leonard, Claud Nichol, Stanley Kerr, David McFaul, Melville Phillips, Jean Donnelly, Johnnie O'Brien, Vivian Jackson.

Junior III

Dorothy Henry, Norman Burridge, Margaret Kerr, Viola Lowery, Enid Rogers, Dorothy Airhart, Cecil Nayler, Billie Smith, Dorothy Hynes, Dorothy Baker, Doris Shaw, Frank Nayler, Marjorie Nayler, Alice Davidson and Rose McGarvey equal, Marjorie Rose, Roy Gordenier, Bob Cartwright, Clayton Bedore, David Gray, Grace Osborne and Jean Neal equal, Alvin Phillips, Donald Phillips, Charlie Blakely, Cecil Neal, Clayton Graham, Gerald Harris (absent).

Senior II

Gertrude Gray, Kathryn Wells, Rayner Harris, Billie Prentice, Joyce Howard, Roy Osborne, Edward Lummiss, Vera Shaw, Grant Gifford, Clara Reynolds, Ila Phillips, Eric Bedore, Doris Hipson, Everett Nobes, Josephine Mumby, Bill Wright. Absent for part—Bernice Spry, Betty Kennedy, Willie O'Brien. Absent—David Rhind, Marjorie McInroy.

Junior II

William Cartwright, Marguerite Kouri, Ruth Jackson, Grace Scott, Clarence Holland, Dorothy Caldwell, Bert Hawley.

Senior I

Miriam Nobes, Marjorie Wells, Clara Davidson, Billy Nayler, Joyce Archer, George Rice, Willie Hipson, Sam Arnold, Ernest Gordon, Lorraine McFaul, Clema Rose, Earl Leonard, Theresa Burridge, Joseph Mandit, Roy Jones, Thomas Lumsden, Arthur Lummiss, Florence Neal, Lawrence McFaul, Robert Wright, Marjorie McFaul.

Junior I

Ralph Green, Isabelle Phillips, Harry Gray, Lavina McFaul, Victor Neal, Zeta Mumby, Kathleen Kerr. Absent—Hattie McInroy.

Senior Primer A

Cecil Nobes, Shirley Lummiss, Kenneth Henry, Doris Bedore, Isobel Hickey, Lorne Phillips, Eldon McGarvey, Reta Phillips, Dorothy Nayler, Clarence Reynolds, Orville McGarvey.

Senior Primer B

Jean Bonter, Goldie McGarvey Carman Wright, Jim Cartwright, Wilma Sweet, Sam Shaw, Mallory Knox, Myrtle Arnold.

Junior Primer

Tom Neal, George Smith, Loretta McFaul, Everett McGarvey, Shirley Knox.

S.S. NO. 3 BELMONT

(By Examiner Staff Correspondent)

CAMPBELLFORD, Mar. 31.—The following is the report for March of S. S. No. 3, Belmont:

Sr. IV.—G. Dafoe 87; A. Dafoe 80; D. King 78; L. King 77; D. Dafoe 76; E. Outwater 68; L. Steenburgh 60; M. Goddard 51.

Sr. III—Fred Dafoe 76; L. Smith, absent.

Jr. III—R. Ellis 79; G. Harris 66; Lloyd King 66; Lyle King 59; J. Gibson 50; R. Outwater 49; L. Varty 25; O. Althouse, absent.

Jr. II—Everett Ellis 61.

I—B. King 80; Bill Dafoe 60; J. Clark 79; M. Fraser, absent.

Pr.—M. Dafoe, R. Steenburgh, K. Gibson, J. Clark, H. Ellis.

—D. H. Bullen.

S.S. NO. 13, OTONABEE (ZION)

Form V—Harold Dixon, 77; Alice Burns, 63; Beverley Stewart, 36; Annie Sucie, 26.

Jr. IV—Harold Nurse 81; Marion Beatty, 74; Fern Sucie, 68; Allan Robinson, 62; Velma Crane, 54.

Sr. III—Evelyn Beatty, 61; Alma Robinson, 60; Wesley Dixon, 60.

Jr. III—Russell Robinson, 58.

II—Lloyd Crane, 79; Sadie Robinson, 59; Leona Sucie, 57; Jack Robinson, 52; Ruth Beatty (absent).

Pr. Sr.—Lloyd Sucie, 62; Barbara Stewart, 57.

Pr. Jr.—Evelyn Watkins, 66.

V. M. Stalker.

Floods have badly damaged the coffee crop in Haiti.

HAWES' Lemon Oil
FOR FINE FURNITURE PIANOS ETC
CLEANS— —Removes that dull film.
BEAUTIFIES—Reveals the original beauty of the Wood.
POLISHES— —Imparts a radiant, lasting lustre.
BE SURE IT'S HAWES'

When familiar dishes need more flavour—Remember HEINZ

As the days and the meals go by and you thumb your cook book, looking for something new that "they will like," remember the big red bottle of Heinz Tomato Ketchup.

How it brings out the flavour of other foods, this rich spicy Ketchup! Fresh from the fields around Leamington come the luscious ripe tomatoes to make this famous sauce . . . the finest tomatoes in the world, caught in the fulness of their flavour . . . cooked and bottled the same day they are picked.

Seasoned with spices selected by Heinz own buyers at the source in the Orient and blended in immaculate Heinz kettles . . . this famous ketchup appeals to millions of fastidious diners.

Be sure there is always a big red bottle of Heinz Tomato Ketchup on the table, ready to add its zestful tang to every meal. You'll find it reasonably priced.

HEINZ TOMATO KETCHUP
MADE AT LEAMINGTON, ONTARIO, FOR NEARLY A QUARTER OF A CENTURY
LARGEST SELLING KETCHUP IN THE WORLD

SELF SERVE CASH — LOBLAW GROCETERIAS Co., Limited — CASH & CARRY

SPECIALS FOR WEEK OF MARCH 31 to APRIL 6

SPECIAL—Be Wise, Drink Fry's Breakfast
COCOA ½ lb. Tin 19c
Cocoa is Invigorating and Nourishing—Drink More Cocoa!

Always FRESH at Loblaw's
Red River Cereal Pkg. 17c

SPECIAL—LOBLAW'S FRESH VALENCIA CAKE
Protect Your Health
Lifebuoy SOAP 2 Cakes 15c
Reduced in price this week only to acquaint some of our customers with the sterling quality that features any LOBLAW product.
LB. 17c
Double Action Classic Cleanser Tin ... 8c

SPECIAL—Old Colony Brand PURE
Maple Syrup 32 oz. Tin 46c

BUY CANADIAN and BUY the BEST
Connor's Sea Foods
are caught and Packed in Canada by Canadians
Brunswick Brand SARDINES Tin 5c
Glacier Brand SARDINES 2 Tins 19c
Brunswick Brand CHICKEN HADDIE Fresh From the Sea 14-oz. Tin 14c

SPECIAL—Aylmer Choice Quality Golden Bantam Corn No. 2 Size Tin 8c
Maconochie's Kippered Herrings 7 oz. Tin 13c
Add Water Only EGG-O Cake Mixture Pkg. 23c
Made to Conform to the Loblaw Standard of Quality
Loblaw's 3-Little Pig SAUSAGE
In the Spotless Loblaw Kitchens
1-lb. Carton
They're Always Fresh at Loblaw's 19c
Now Dissolves at Once OXO Cubes 10 Cube Box 28c

SPECIAL—Cream or Pimento Chateau Cheese ½-lb. Package 13c

SPECIAL—QUICK SUDS! CHIPSO Large Package 19c

LARGE AUDIENCE HEARS DR. BEST DESCRIBE CONDITIONS IN EAST

Y. M. C. A. Official Delivers Splendid Address in George Street Church.

MISSIONARIES AND WORK.

Dr. E. M. Best, a former Peterborough boy, and now Canadian National Secretary of the Y.M.C.A., gave some very interesting facts in his splendid address on China and Japan, in George Street United Church last evening.

Some very fine choral numbers were sung by the Peterborough Male Voice Choir, who gave the first part of the evening's entertainment under the direction of A. H. Phillips.

This excellent program to which the public was cordially invited was sponsored by the Laymen's Association of the six United Churches of the city.

Dr. J. E. Middleton chairman of the Lay Association presided and introduced the speaker of the evening welcoming him on behalf of the audience to his home church.

To make a survey of the foreign work carried on by the Y.M.C.A. and the Y.W.C.A., in China, Japan, Korea and the Philippine Islands, was the task assigned to Dr. Best and of which he spoke to a large and interested audience.

Organized Commission

Upon arriving in Kobe in Japan, his first project was to organize a native commission who were to study the work of the association, reporting their strong or weak points. After spending nine months on this enterprise, Dr. Best returned with his report, based not only upon the finding of the commission but upon his own personal experiences.

The speaker stressed the difficulty of obtaining an authoritative report of missionary work in general. This is due in part to the fact that the work is divided into five different types, including Evangelistic, Educational, Medical, Social Service and Economic. It is possible to become identified with one phase and to know nothing of the others.

Then, too, one viewpoint of Missions may be obtained in the cities and an entirely different one in the interior. The foreigner's idea of missions may color your thinking, while the native thought is distinctly different.

Another viewpoint will be held by the official or military class, or by those engaged in business enterprices.

Recently the missionary enterprise has been suffering a great deal of criticism. In presenting these criticisms, Dr. Best gave a frank appraisal of both sides of the question.

Character of Missionary

One issue frequently raised is in regard to the character and quality of the missionaries themselves. The first criticism states that they are ignorant. While it is true that there are some ill-informed missionaries, yet taken as a whole, we can nowhere find a finer group of refined, cultured people.

Again, they are accused of being narrow-minded and bigoted. This, too, is true, in a sense, but fortunately these ideas are changing.

Missionaries are censured for their very slow progress. One million baptized Christians in three countries, does not seem a very great result. Yet we must remember there are another million believers who are not ranked as Christians, while far beyond the boundaries of the church lie the effect of Christianity on the thought and feeling of the people. Remarkable leaders such as Kagawa are being turned out and if the growth of missions is not great in extent, it is deep in loyalty.

Then comes the complaint against denominationalism which has been transferred to these countries. The resulting confusion of the people is one of the most discouraging features of the work, and this is one of the hardest problems to solve.

Another charge laid against the missionaries, is that they are destroying native culture. The blame for this should rather be laid to Western civilization.

Lastly, the missionaries are criticized for encouraging nationalism. This is something of which to be proud rather than ashamed, for they have left behind their own national prejudice and are urging these people to escape from unequal treaties.

So we see these current criticisms are both true and false. From a general perspective our missionaries are true ambassadors of Christ doing a marvellous piece of work.

A more fundamental criticism strikes at the validity of the Christian Gospel itself and contends: first, that it has no moral validity since it has not saved our own country in 1,900 years; secondly, the question is asked, Is our ecclesiastical system necessary? Are church government baptism and architecture vital parts in Christianity?

In the third place we are asked: Is the Gospel intellectually sound? Can it be reconciled with modern science?

These three challenges go to the heart of the Christian religion both at home and abroad and cannot easily be put off. In answer we must invite these other countries to share with us the common task of Christianizing civilization. We must not consider ritualism as the heart of Christianity but just as an expression of it.

Our traditional theological systems, with emphasis on certain doctrines, do not focus on the central point of Christianity, the life and character of Jesus Christ.

We must take to these countries a simple Gospel with (1) God as the Father of all men; (2), All men as brothers, and (3) to endeavor to fulfil the Father's will, then we will have a Gospel that is valid in China, Japan and Korea. A Gospel which they need and which we need. With materialism as the centre of modern thought, we have gradually been weaned away from the idea of sacrifice and service. We cannot serve God and mammon. And the challenge comes to us as never before to spread abroad the power of Jesus Christ.

G. A. Gillespie tendered thanks to the speaker for his admirable picture of conditions in the East.

Rev. J. E. J. Millyard dismissed the successful gathering with the Benediction.

During the evening the following program of music was given by the Male Voice Choir, assisted by D. Howat at the organ, and J. Tunstall at the piano: Organ selection; (a) "Shenandoah," (b) "Laudamus" by the choir; Organ selection; (a) "Drink to Me Only," (b) "Bells of the Sea," Choir; "Let Their Celestial Concerts All United, Choir; "Morning."

ARCHITECT OF FAMOUS BUCKFAST ABBEY DI

Designed Work That M Have Carried Out So Marvelously

FOUND RUINS IN 188?

So Vision of New Church, No Realized, Dates Back Nearly 50 Years

A Toronto architect, Mr. J. Jackson Beck, adds much to the interest of the story of Buckfast Abbey, which was told on this page last Saturday, by pointing out that the monks, who have almost completed this wonderful work after 25 years, have had the guidance of a fine architect, Mr. Frederick Arthur Walters, who has just died in his 83rd year. Mr. Walters, indeed, located the ruins of the original Buckfast Abbey, in Devonshire, England, over 48 years ago, and the dream and fulfilment cover that long period.

In the Journal of the Royal Institute of British Architects, the abbot of Buckfast reviews the life of Mr. Walters and his connection with the abbey, which six self-trained monks have built otherwise unaided. A condensation of the abbot's article follows:

In 1882 a colony of French Benedictines took up their abode in the village of Buckfast, on the River Dart, Devonshire. They understood they had settled on the site of one of England's oldest religious houses, but did not know the exact place where the original abbey stood.

In 1883 Mr. Walters was taken to Buckfast by Professor Mivart, who saw in the arrival of the Benedictines the possibility of resuscitating one of England's dead abbeys. Mr. Walters was appointed architect to the community of French fathers and was asked to prepare plans for the rebuilding of Buckfast Abbey.

The monks, working under the architect's supervision, uncovered the old foundations. Mr. Walters was an expert archaeologist and was able to conceive what the old building had been, and for complete visualising of the past he studied the famous ruins of monastic grandeur in England. Mr. Walters was the only architectural adviser in building the imposing new edifice, to be completed at Easter. He became famous as the designer of over 40 churches It was his great wish to be present at the consecration of Buckfast Abbey, which will take place on August 25. This was not granted to him, but he lived to see the practical realization of this cherished visio

Radio Cheers Waiting Travelers

The Central Union Bus Terminal in New York City is one of the busiest travel centers in the world. From here, you may leave by bus for the nearby Jersey Coast Resorts—for mid-continental cities—for the far west—for Canada, and even for Mexico City. All day and all night buses arrive from all parts of our Northern Continent. The appointments in this most modern of terminals include everything that may well contribute to the comfort and convenience of travelers, even to the most modern radio.

KINSMEN PLAY NEXT FRIDAY

The Rivals By Sheridan to be Staged in Collegiate Auditorium.

SURE TO MAKE A HIT.

Nightly rehearsals are now being undertaken by the cast in the play "The Rivals," to be produced under the auspices of Peterborough Kinsmen Club at the Collegiate Auditorium on Friday evening, April 8.

Adrian Macdonald, under whose capable direction Richard Sheridan's comedy gem is being staged, expressed himself as well satisfied at the progress which the play is making. Incidentally he is himself taking a leading part in the portrayal of Sir Anthony Absolute.

First produced by Sheridan at Covent Garden Theatre, in the eighteenth century, the play made an instant hit with its brilliant repartee and scintillating comedy. It is to be reproduced in this city by a strong local cast, many of whom will be remembered for their acting in the club's initial venture last Spring, namely Noel Coward's "Hay Fever."

Arrangements have been completed with a Toronto theatrical company for props and scenery, and a feature of the production will be the picturesque costumes of the period.

Tickets for the play, which may be procured from any member of the club or cast, and which have been in circulation for more than a week, are reported to be moving rapidly. In patronizing the play, the public are reminded that not only will they be assured of high-class entertainment but they will be furthering the cause for which the club mainly exists, namely service to the community with special emphasis on underprivileged child work.

Company Completes Its Musketry Tests

Indoor minature range musketry tests which have been conducted by members of C Company 4th Battalion Canadian Machine Gun Corps, were concluded last evening on the Armouries ranges, and resulted in the following winners: Group A, Sergeant Major A. E. Hatcher; Group B, Sergt. Western; Group C, Private Hale.

Following the close of the competition an enjoyable smoker was held by officiers, N.C.O.'s and men of the company in the recreation room. Lieut. R. C. Honey presided. Officers of other units were present as guests.

Prizes were presented to the successful marksmen by Capt. J. Turnbull and Capt. H. J. Devey, after which Major J. A. Dewart, M.C., O.C. Company, expressed satisfaction with the progress which the unit was making. He introduced Lieut.-Colonel Gordon Hall, O.C. 137th Infantry Brigade, who presented Battalion Sergeant Major W. Piercy with his warrant of promotion.

The company was entertained by musical numbers and a rollicking sing-song led by Lieut. Robert Haddow of the Peterborough Rangers Regiment at the piano, and Walter Fitzgerald, violinist.

There were no deaths in the entire 26 cases.

MAIN STREET TOPICS

Jabs and Jottings as Picked Up by an Examiner Reporter

COMMUNITY DANCE.

Don't forget to reserve tomorrow (Friday) night for the big dance in the hall of the Canadian Legion, sponsored by the Legion and The Examiner's Social Club, funds to be devoted to relief purposes in the city.

C.M.A. RE-UNION.

The 4th and 8th C.M.R.'s are holding their annual re-union at the Royal York Hotel, Toronto, on Saturday at 8 p.m. All former members of the Regiment in this district are cordially invited to attend.

BOYS' HOBBY SHOW OPENS ON FRIDAY

Show is Promoted to Provide Healthy Normal Outlook for Creative Genius.

The Peterborough Boys' Hobby Show, open to all boys ninsteen years and under in the city and surrounding district, takes place in the Y. M. C. A. Friday and Saturday afternoon and evening. It is promoted to provide a healthy, normal outlet for the creative genius and acquisitive tendencies of every boy, permitting him to show his handiwork and possessions in competition with other boys. First, second and third place premium ribbons will be awarded to each winner.

Included in the exhibits on display will be airplane models, mechano models, bird houses, boats, radios, household articles, outdoor sporting articles, toys, drawings soap sculptures, leather work, photographs, collections of all descriptions, pet stock, etc.

Athletic competitions will be staged in connection with the Hobby Show, including swimming, basketball and a games' tourney. Following the gym athletic meet at 7.30 Thursday evening, the program of the show is: Friday, starting at 7.30 p.m., Percy Atkinson's orchestra in the Senior Lobby; general exhibits in the Dining Room; junior and intermediate basketball finals in the gym. Saturday, a matinee dog show in the gymnasium at 10.30; games' tournament finals in the Boys' Lobby at 2.30, and a pet stock exhibit in the Boys' Club Room; at 7.30, general exhibits in the Dining Room; and at eight, a swimming meet in the pool, and the "Y" junior championships in the gym. The public is invited to view the work of these boys at the annual Hobby Show.

WOMAN FALLS OVER CLIFF AT FOLKESTONE

Checked at 250 Feet and Brought Up Alive

Folkestone, Eng. — A woman fell 250 feet down the cliffs at Folkestone and was rescued alive by volunteers from a farm.

Miss Annie Freeman of Olinda Rd., Stamford Hill, London, was sitting at the top of the cliffs, which are 400 feet high and overlook the Warren, when she fell. A bush on the face of the cliff broke her fall and saved her from reaching the bottom.

Police and ambulance men were rushed to the scene, but they were unable to reach the woman either from above or below. Three farm workers, Harry Hatton, Walter Bromley and Leslie Rose, employed by Mr. A. C. Aird, with the assistance of two others, were lowered by ropes down the face of the cliff, and with great difficulty they reached the unconscious woman. Her condition is serious.

WOMAN DIES OF QUEER DISEASE IN A TRANCE

London. — An obscure form of trance was described at an inquest at St. Pancras on Mrs. Dorothy Agnes Potter, aged 30, of Belsize Park, Hampstead, N.W.

Her husband said that two weeks ago he was awakened in the night by his wife breathing heavily. She was unconscious and very pale. She recovered after a short while and knew nothing of what had occurred.

Two days ago, when they were going to play cards, she said, "I think there is something wrong with my arm." She became unconscious almost immediately and did not recover.

Sir Bernard Spilsbury, the pathologist, said there was nothing to indicate the cause of death, which he thought was due to auricular fibrillation, a condition about which very little was known.

Store Hours: 9 to 6 Sat. 9 to 9.30

ROBT. FAIR & Co.

PETERBOROUGH Limited

Phone 145

THE STORE OF DEPENDABLE MERCHANDISE

NOW is the TIME for the SPRING COAT

You Will Find an Excellent Selection at Fair's, the smartest in town

12.95 SWAGGER POLO COATS 9.75

This particular model is wonderful value made of good quality polo cloth, crepe silk lined, slash pockets, belt, half strap cuff and buttons. sizes 14 to 20.

Diagonals, Fleck Tweed, Wool Crepes 12.95 and 14.95

You will know these are new by their neck lines, by their wide shoulders and military silhouettes. They are becoming and practical for spring wear.

Wool Crepe Coats 25.00 and 29.50

Trimmed in matching furs of southern fox, lapin, racoon and wolf. Silk crepe lined, sizes 14 to 46.

12.95 ***SPRING DRESSES*** **12.95**

Particularly attractive and especially flattering is this group of dresses in plain colors, prints and combinations.

Both in smooth and the popular rough finish materials. Shades of blues, greens, tans, mustard and black.

Other Prices for Spring Dresses--4.95, 5.95, 7.95 up to 19.50

We also remind you of the Brief Jacket Suit which is very Smart and very new. Popularly priced.

House Frocks

77c

They are made of tub and sun fast prints in bright patterns. Short sleeve or sleeveless with belt and contrasting trimming. Large, roomy sizes, 34 to 44.

Other prices in a great variety,. 1.00, 1.59, 1.95 and 2.95

Skirts, Waists, Pullovers

A much favored spring combination

SEPARATE WOOL SKIRTS ..... 2.95 and 3.95

SEPARATE SILK SKIRTS ..... 5.95 and 6.95

NEW PULLOVERS 2.95, 3.95, 4.95

SILK WAISTS 2.95, 3.95

You will find the color and style you prefer here.

Spring Millinery 5.00

Brimmed hats in smooth and rough straw. Large and small head sizes. Colors, black, brown, navy, green and red.

Children's Coats

6.95

Polo cloths and fancy tweeds in sizes 8 to 15 years. These are swaggers, tailored models, double breasted with belt and two pockets.

OTHER MODELS IN CHILDREN'S COATS **4.95 to 16.50**

A NEW LOW PRICE ON

"Hudknit" Guaranteed Hosiery

Sheerest of sheer chiffon and service weight. Formerly priced, 1.00, 1.50, 1.95.

AFTER APRIL 1st THE NEW PRICE 1.00 1.35 1.65

ASK TO SEE THE NEW BLUE CHIFFON HOSE

INSURED

Whether it is the fault of the wearer or the fault of the hose, we insure this pair of silk stockings against mendable runs for a period of three months from the date of purchase.

THESE HUDKNIT FULL FASHIONED PURE SILK HOSE ARE INSURED

HOSIERY

that develops a "mendable run' is one that can be mended by the standard mending process, that is, a small to medium large run.

"Hudknit" Ladderproof Lingerie Vests, Bloomers, Panties **1.69**

Knitted from the finest quality rayon yarns with every appearance of glove silk. The garments are soft, absorbent, cool and non irritant. They laundry perfectly.

TREFOUSSE FRENCH KID GLOVES--1.95 to 3.95

All the new spring styles and every pair guaranteed. Pull-on and one dome style. Black, white, blue, brown and combination colors.

STAPLE VALUES

To attract Week-End Shoppers

72" Bleached Sheeting, per yard 39c

68 x 86" Plain hemmed Sheets. Each 98c

36" White Cotton. Good quality, per yard 15c

Irish Crash Toweling, brown stripe, per yard 22c

White Bath Towels. Colored borders. Each 25c

Colored Bed Spreads. Fresh colors, green, rose, mauve, gold, blue. Size 80 x 104. Ideal for cottage. Each $2.95

Get Cotton Conscious

Cotton materials are the vogue for spring—and in bright colors too. You will find here large stocks and variety of selection for house dresses, afternoon frocks, pyjamas, etc.

36 in. Canadian Print

Guaranteed sun and tub fast. Per yard 15c

Other domestic and imported prints in exclusive patterns ..... 25c, 29c and 39c

59c Imported English Voiles 39c

Fine quality, 36" wide, dainty small patterns and beautiful floral effects in patterns only shown in the store. Voiles will be much worn this summer.

Other prices ..... 29c, 49c, 69c and 79c yard

THIS IS A SEASON OF SURFACE INTEREST. NEW WEAVES, ROUGH WEAVES, CRINKLED WEAVES

Rochanora Crepes 1.95

The new krinkle crepe material for spring and summer dresses. The colors include all the new blues, greens, tans besides white, eggshell and black. 36" wide.

The Season's Accessories

BAGS
1.95, 2.95, 3.95

SCARFS
1.00, 1.59, 1.95

BELTS
49c, 79c, 1.00

NECKWEAR
59c, 98c, 1.95

CHAMOISETTE GLOVES IN THE SPRING SHADES
59c 79c 98c

ENGLISH SHIRTINGS

Oxford and fine zephyr weaves. Light grounds, assorted color stripes. 28 - 30 inches 29c

THE APRIL SALE OF HOUSEFURNISHINGS COMMENCES TUESDAY, APRIL 5th. Look for announcement in Monday's Paper and our Windows.

VALUES —

Many a household has articles which have been replaced by new ones, yet the old ones may be of value to another.

Why not insert a small classified ad. in these columns, the cost is not great and the results—well, two parties will be satisfied. Remember — IT PAYS TO ADVERTISE.

Phone 1600—and we will do the rest

Police Court

Three glasses of 4.4 beer was all that Clarence Smith, drover, of Port Hope, said that he had to drink on the afternoon of March 26, but three police officers told Magistrate Langley that when they took Smith from his truck on the Port Hope highway he was badly intoxicated. Detective Piercy said that when Smith was being searched at the police station before being locked in the cells he wobbled so badly that the constable had to stand him against a table.

Four citizens of Port Hope and vicinity said that Smith had the reputation of "never taking a drink," but Magistrate Langley found that he was drunk in charge of his truck that day on the highway and sentenced him to seven days in jail.

Smith's intoxication was discovered when he steered his car over on the wrong side of the highway and nearly hit Highway Patrol Officer A. E. Hornick. The officer pursued the car, and said that when he got Smith from the truck he was intoxicated. Piercy and Detective Meagher, who brought Smith into the station, also testified that the man was intoxicated.

Smith admitted that he had had three glasses of 4.4 in the "stone hotel" on Hunter Street, but that was all. He stated that on the afternoon mentioned he was as sober as he was to-day in the witness-box.

Creditors in Port au Prince, Haiti, are fighting bankruptcy proceedings against firms in trouble, because they believe they would fare much worse, under local conditions and laws, than debtors who were declared bankrupt.

GOV'T CONTROL

(Continued from Page 1)

"Hampering restrictions," and the possibility of loss through the establishment of public ownership had prevented the full development of broadcasting in the past few years, the witness said.

He was of the opinion that the cost of taking over existing privately-owned broadcasting stations would be about 33 per cent greater than the estimate made in the Aird report.

Questioned by W. D. Euler (Lib., Waterloo, N.), the witness said his valuation of existing stations had included improvements made since the government act three years ago warning the industry that existing stations might be taken over.

Mr. Euler said the Government had pointed out that such improvements, pending action on the Aird report, would not be considered in the appropriation assessment.

$7 License Fee

The Aird report estimate of the cost of establishing the proposed publicly-owned broadcoasting system, had been too conservative in the opinion of the witness. Under the proposals outlined the system would operate under a deficit of more than $4,000,000, Mr. McFarlane estimated, and he foresaw an annual licence fee for receiving sets, of not less than $7.

Suggestions that Canadian Radio programs were selected and arranged in a haphazard and careless manner, were not in accordance with the facts the witness said. They were the work of trained specialists in the work, and every program represented a great deal of effort.

IT PAYS TO ADVERTISE

FRASER RIVER SALMON FISHERY MAY BE MOVED TO OTHER BANKS

Threat to Eliminate the Fishery is Made by B. C. Government.

ECONOMIC MEASURE.

VANCOUVER, Mar. 31 (Special to The Examiner)—Unless the United States reverses its policy and agrees to co-operate with Canada in conserving the fisheries wealth of the Fraser river, the government of British Columbia threatens to take immediate steps to eliminate that stream from production, thus closing forever a source of many millions of dollars.

This threat is made by the provincial government, it is explained, not as a gesture of spite, as some American authorities seem to believe, but simply because it is economic and reasonable.

"For years we have been trying to get the United States to do their share toward protecting the sockeye salmon of the Fraser river," a government fisheries official told the writer. "We have tried in vain. On four distinct occasions the international treaty providing for this protection got so far as the United States senate, only to be turned down because of some selfish objections by western congressmen. It looks as though it will be rejected again in the senate this year: in fact, there seems to be no doubt about it. All right. We are ready to keep the goose that lays their golden egg."

Since the Fraser river fisheries first attained their ranking among the leading sources of food fish in the world, the official explained, American fishermen have been making 70 per cent of the catch. While the Fraser river is entirely in Canadian territory, the fish returning to spawn each year through American waters. Although Canadian fishermen have for years been restricted as to gear and season, and consequently their catch is severely limited, the American fishermen operating with ruthless gear, have taken the bulk of the salmon. Year after year of this reckless overfishing has gradually reduced the sockeye pack, although even now it is annually reckoned in many millions of dollars.

Enormous Yield Possible

John P. Babcock, probably the greatest authority on sockeye salmon in the world, who is deputy commissioner of fisheries at Victoria, estimates that with proper methods of conservation the Fraser could be made to yield $30,000,000 annually but unless the treaty is passed such a prospect is out of the question.

"Our only alternative," explained a fisheries expert, "is to abandon the Fraser and move the whole fishery to some river where we are completely in control, so that we can not only enforce our own conservation measure 100 per cent, but be able to benefit 100 per cent from the catch."

The attitude of the government is described officially as follows:

The sockeye salmon which run through the salt water approaches in the State of Washington leading to the Fraser river, are the progeny of the sockeye that spawn in the Fraser river basin and are seeking to return to that basin to spawn. They are natives of British Columbia. In passing through the State of Washington waters a large percentage of the fish are caught by Washington fishermen.

Trying for Twenty Years

The depletion of the sockeye salmon runs to the Fraser is largely due to fishing in the State of Washington. For 20 years Canada has pleaded for a treaty to ensure a sufficient escapement and spawning, to maintain the run at something like its maximum production. The fishery authorities of the United States and the State of Washington have approved of the treaties; Canada ratified four of them. The President signed and transmitted them to the United States senate. The senate has not ratified them because of opposition of the senators from the State of Washington in response to protests from fishermen.

Notwithstanding the failure of the United States senate to take action, and the fact that British Columbia has reaped only 25 to 30 per cent of the sockeye bred in its waters, the Canadian government has closely restricted fishing in Fraser waters and has operated extensive hatcheries for the propagation of sockeye. Its patience is about exhausted. By its action alone Canada can not maintain the runs. Under existing conditions they will soon be totally destroyed.

Entirely Practical

The proposal to abandon all efforts to maintain the runs of sockeye to the Fraser by operating hatcheries, and instead, to collect all the sockeye eggs possible in its watershed, transfer, hatch and liberate the fry in provincial waters unaffected by American fishermen, is entirely practical. It is a practical, economic proposal—an effort to save for its own benefit what little is left of one of its greatest food assets. It has been demonstrated beyond questions that sockeye return to the watershed in which they were hatched, provided those waters are not more remote from the sea than the waters in which their parents spawned.

Sockeye eggs collected in Alaska and transferred to, hatched and liberated in the Columbia, returned to that river. The practicability of collecting eggs from one stream, transferring hatching and liberating them in another stream has repeatedly been demonstrated.

Youthful Gunman Fatally Shot

After a running gun fight in Toronto on the night of March 27, between four young desperadoes and Police Officer Peter Thornton, the stolen car in which the men were seeking to escape crashed into the railing at Trinity Square and was abandoned. Albert Heward, 17, one of the four, was fatally wounded. Dotted line in (1) shows how car swung too wide and hit railing at Trinity Square, while photo of machine is shown in (2).

Thomasburg

On Tuesday evening a Pancake Social was held in the vestry of the Thomasburg United church. Supper was served from 6 till 8 p.m. About 90 people partook of the delicious supper which was served by the ladies of the church.

After the supper everyone removed to the church where a program was then given.

Rev. Mr. Flatt presided as chairman and gave a speech, after which Miss Doris Flatt gave a reading called "Miss Edith Helps Things Along."

Character singing was then sung by Messrs James Bateman and Harry Lee, and Mrs. Frank McMaster, Mrs. R. Oliver, Mrs. Harry Kennedy and Misses Doris Flatt and Mae Lee.

The rest of the evening was spent in contests. The proceeds amounted to $21.30.

Mr. James Bateman, Sr., is spending a few days with his son, Dr. Russell Bateman in Toronto.

Miss Olive Carter of Toronto, is spending a few days with her grandfather, Mr. Edward Carter.

Those entertained at the home of Mr. Clifford Adams on Monday evening, were Mr. and Mrs. Wm. Marshall and Miss Mary Marshall, and Miss Marion Hall of Plainfield, and Mr. Lewis Morton and Mr. and Mrs. Thomas Emerson.

Mr. and Mrs. Melbourne Adams spent the tea hour on Sunday with Mr. and Mrs. Harry Lee.

Miss Dorothy Clare of Toronto, is spending the Easter holidays with her parents, Mr. and Mrs. Geo. Clare.

MARMORA

Mrs. W. Gowling and Miss Jean Reynolds of Ottawa spent the holidays with their parents, Mr. and Mrs. W. R. Reynolds of Deloro.

Mr. P. M. McVicar of London spent Wednesday in town.

Mr. George O'Neill, Jr., is visiting friends in Oshawa this week.

Tweed

Miss Margaret Trudeau of Toronto is holidaying with her parents, Mr. and Mrs. Moses Trudeau.

Miss Anna McMahon of Merrickville is visiting friends in Tweed and vicinity.

Miss Mary LeSage of Wolfe Island is holidaying at her home here.

Miss Frances McCauley of Ottawa is visiting Miss Marjory Quinn.

Miss Mary Hawkins, R.N., of Belleville is holidaying with her father, Mr. John Hawkins.

Miss Nora Feeney of Toronto is spending the holidays with her parents, Mr. and Mrs. James Feeney.

Mrs. Tom Collins and daughter, Urisa, of Maria spent Sunday with friends in Tweed.

Messrs. Tracey Quinn, Anthony Quinn, Jack Trudeau and John Quinn motored to Toronto on Monday.

Mr. Felix Rashotte went to Toronto on Tuesday.

Dr. Blakely of Collingwood visited his mother over the week-end, at the home of his sister, Mrs. George Gordon.

Mr. and Mrs. J. Porritt of Belleville spent the week-end at their home in Tweed.

Mr. and Mrs Harold Foster of Toronto are visiting at the home of the latter's parents, Mr. and Mrs. Wager.

Miss Myrtle Foster of Toronto is visiting her parents, Mr. and Mrs. F. B. Foster.

Mrs. Angus of Toronto is visiting her parents, Mr. and Mrs. H. Sayers.

Mrs. S. B. McGee and her daughter, Helena are visiting Mr. and Mrs. Bradley of Navan.

Miss Bessie Gordon of the University of Toronto is spending the holidays with her parents, Mr. and Mrs. W. Gordon.

Mr. Morton Sayers of Hamilton is visiting his parents, Mr. and Mrs. H. Sayers.

Mrs. Felix Rashotte is visiting friends in Toronto.

Mrs. A. Beach has returned after visiting her husband, Mr. A. Beach of St. Anne De Bellevue, Que.

Mr. Harold McCutcheon has returned after visiting friends in Arden.

Mrs. Cross and son have returned after visiting relatives in Havelock.

Miss Eileen Cook has returned to the University of Toronto after visiting her parents, Rev. Mr. and Mrs. Cook.

Mr. W. Gordon is in Toronto on business.

Mrs. Corcoran and baby have returned after spending Easter at Ottawa.

Miss Marjorie Elliott of Peterborough Normal is spending the holiday with her parents, Mr. and Mrs. C. H. Elliott.

Miss Grindell of the Tweed High School teaching staff is spending the holiday in Guelph.

Miss Campbell of the Tweed Consolidated School teaching staff is holidaying at Avonmore.

Miss Alison Moffat of Ottawa is visiting her father, Mr. T. E. Moffat, B.A.

Mrs. Charles James of Toronto is spending the holiday at her home here.

Mrs. George Way of Tweed is a daughter of Mrs. Beckworth who was burned to death on Sunday, and Mr. Norman Champagne of Tweed is a grandson.

Mr. Maxwell Cotton of Peterborough is visiting his grandmother, Mrs. Maxwell Dafoe.

Miss Rachel Pitt of Falwick, England, took her first motorcycle ride after she was 100,0 has just died at 104.

Flo-glaze
leaves No Brush Marks
The PAINT that "Leaves NO Brush Marks"
"A Canadian Product Better Made"

PETERBOROUGH DEALERS

HIGGINS HARDWARE
137 Hunter Street Phone 37

CANADIAN DEPARTMENT STORES
Cor. George and Simcoe Streets Phone 3000

Established 1882. 50 Years of Service

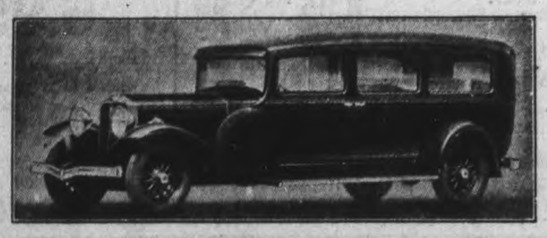

M. McFADDEN & SON
Funeral Service
CAIN BROS., Successors

FRANCIS P. CAIN

JAMES A. CAIN

Announce their prices and services on complete adult funerals. It has always been our aim during our 20 years of experience to give the best of service with prices that satisfy.

ADULT FUNERAL CHARGES

Beautifully trimmed half-couch Solid Oak Casket, Outer Burial Case, Embalming, Hearse, Death Notice in Paper, use of the finest house furnishings, and our personal services.

COMPLETE $175 Positively No Extras

OTHER FUNERALS with the same reverent service and equipment at $70, $125, $140, $165 and upwards, depending on the style of casket and trimming you may select.

Choice of Steel Vaults for $75.00

In time of need the cost of a funeral will not be great if you employ us. The use of our non-sectarian funeral parlors at no extra charge.

No detail will be overlooked in order to provide the utmost comfort and convenience to the public, as well as the necessary privacy which is so much desired at the time.

M. McFADDEN & SON
178 HUNTER STREET, PETERBOROUGH
CAIN BROTHERS, SUCCESSORS
Licensed Funeral Directors and Embalmers
DAY—PHONE 80—NIGHT

Hotpoint Automatic Cookery gives you more LEISURE HOURS

MADE IN CANADA

GENERAL ELECTRIC
Hotpoint Range

FREEDOM from kitchen drudgery can be yours with Hotpoint Electric Cookery. The General Electric Hotpoint Range with its automatic Timer and Temperature Control will cook your dinner while you are miles away, shopping or playing bridge. In addition, it adds scientific accuracy to your cooking skill.

The General Electric Hotpoint Range was "designed by women for women" and has the modern beauty and conveniences you want. You will particularly appreciate Hi-Speed CALROD Elements which release a flood of quick, clean heat at a minimum of cost.

Visit your dealer and see the Hotpoint Super Automatic Ranges which will give you new golden leisure hours. Other cabinet models are now priced as low as $99.75 and a down payment of $10 will install one in your home. H-429

HI-SPEED CALROD

This remarkable element make Hotpoint electric cookery as fast and economical as it is clean and convenient. It is an exclusive feature of General Electric Hotpoint Ranges.

For Sale by

GRANT & THORPE
418 George Street Phone 798
W. Gordon Hall, 88 London Street. Phone 1403w

CANADIAN GENERAL ELECTRIC CO. LIMITED

CAPTAIN DOLLAR WORKS AT 88; HAS NO IDEA OF QUITING JOB

Shipping Magnate and Former Canadian Lumberman Optimistic.

SEES SLUMP GOING

BRACEBRIDGE, Ont., March 31—(Special to The Examiner).—Although it is over half a century since Robert Dollar left his lumbering interests here to go forth and eventually become the world's most prominent and picturesque shipping magnate, the news that he had just entered upon his 89th year "still on the job", was received here with pleasure, particularly by a few old-timers who remember him as a resident.

Nearly five years ago Capt. Dollar and his wife visited the scenes of their youthful days in Bracebridge. Arm in arm, like a honeymoon couple, though they had celebrated their golden wedding three years before, they walked around the house that was their old home. It is recalled that their youngest granddaughter, who was with them remarked, "Grandad, this is an awful dump," and the grandmother said, "Child, when we moved from our first house here we though this a palace, although it was clapboards and did not have its present brick facing."

Mrs. Dollar Had Fall.

The 88th birthday of Capt. Dollar was observed quietly at his magnificent home at San Francisco Bay, St. Rafael, California.

Mrs. Dollar, to whom he was married fifty-seven years ago, was unable to take part in the observance, having suffered a fall that still confined her to bed.

Hundreds of letters, telegrams, radiograms and cablegrams carrying birthday felicitations were delivered from all parts of the world.

Seventy-seven years ago Captain Dollar got his first job in a machine shop at Falkirk, Scotland, his birthplace. A week later he brought home to his mother his salary, 60 cents.

"It was hard work, but hard work never hurt any one," he reminisced; "that was a long time ago, but I'll never forget the light of love and pride in mother's eyes. No other event in my career brings me happier memory than that."

Since then he has made millions, climaxing his career with a fortnightly passenger steamship service around the world that the whole maritime fraternity predicted would be a failure.

Was Canuck Lumberjack

At 22 Captain Dollar was foreman of a Canadian lumber camp in the wooded wilderness north of Ottawa. Then he engaged in his lumber operations in Bracebridge until at 36 he moved to the Michigan woods. At 44 he was in the lumber business in California. At 66 he had lumber interests in Washington state and British Columbia and started trade to the Orient.

At 80, when most men are ready to retire, Captain Dollar launched the enterprise for which he is known throughout the world—his round-the-world steamship service.

Despite his age, he arrives at his San Francisco offices every morning at 8.35 o'clock. His health is good and he comments he won't stop work as long as he lives.

From the experience of his many years he refuses to believe that the present economic phase will last; and said the world is gradually crawling out of the slump.

"I've been through six or seven of them, and can generally predict their course," he said. "We are on the upgrade. Have confidence and work—good times are heading this way."

First Girl Aviator

Miss Lea Hing, 24, American-born Chinese girl, who, upon completion of a course at Portland, Oregon, will become, it is believed, the first Chinese girl pilot in the world. Miss Hing has expressed a desire to become a stunt flier of merit.

Fenella

The Misses Nellie, Laura and Betty Montgomery, of Bowmanville, Cobourg and Millbrook have arrived home, for the holiday season.

The Misses Donna Talling and Iva Rogers, students at Peterborough Normal School are spending the holiday season with their parents, Mr. and Mrs. Fred Talling and Mr. and Mrs. W. Rogers.

Miss Ruth Knox, who is teaching at Mason's School, Baltimore is home for the holidays, with her parents, Mr. and Mrs. James Knox.

Born—At Smith's Falls, on Thursday, March 24, to Mr. and Mrs. Edwin Acton (nee Ethel Jewell, of Fenella), a daughter.

Miss Mildred Lean, on the teaching staff of Westmount Public School, Oshawa is with her sister, Mrs. J. H. Mouncey, for the holidays.

Mrs. C. R. Macklin and son Andrew, arrived home on Friday, after spending the past week with friends at Grafton, and Welcome. Mrs. Macklin was accompanied home by her niece, Mrs. Clarence Taylor of Dakota, U.S., who is also visiting her uncles, Archie Waldie of Fenella and William Waldie of Roseneath and other relatives in the community.

Mr. and Mrs. Milford Tucker, and son Irvine of Plainville were Good Friday guests of her aunt, Mrs. George Sherwin and Mr. Sherwin.

Master Neil and Miss Jean Shearer of Harwood are holidaying with their aunt, Mrs. Hugh Sherwin.

Miss Gertrude Knox, student at Toronto University was home for the holiday season with her parents, Mr. and Mrs. James Knox.

Miss Elva Bowen, public school teacher at Fenella, has gone to her home in Castleton, for the Easter vacation.

Mrs. Howard Macklin has gone to her home in Castleton, for the Easter vacation.

Mr. and Mrs. Sol Leach accompanied by Mr. and Mrs. Robert Baptist, Cobourg, motored to Strathroy during the latter part of the week to attend the funeral of a relative there.

A number from this community journeyed over to Centenary on Monday evening, joining with many from that community in a charivari, to welcome home a recent bride and groom, Mr. and Mrs. Hilliard O'Connel (nee Evalena Sherwin). A shower will be tendered the young couple this week.

Mr. and Mrs. N. C. Leach and small son Don, visited at the home of Mr. and Mrs. Harry Bethswerickvick, of Warkworth, on Thursday last.

Miss Eva Beatty of Warkworth was a week-end guest of her cousin, Mrs. Harrison George.

Andrew Macklin is in Cobourg attending as jury man, the sittings of the Supreme Court.

The Sacrament of the Lord's Supper will be administered at the close of the service, in Fenella United Church on Sunday morning, April 3.

Bailieboro

Although the lake front and marshes have not opened to any extent as yet, still the trappers have commenced setting out a few traps for muskrats.

The time is now getting limited and the trappers are getting anxious to get going.

In the majority of marshes the rat houses are quite numerous and indications point to a fair catch, if the season opens soon.

On Tuesday the woodchucks could be seen in numbers, basking in the warm spring sun.

Mr. Reginald Armstrong has started a milk route. He has an excellent jersey herd and is supplying an excellent quality of milk and cream to the villagers. This is the first milk route to be opened in the village.

OHIO UNION IS SEEKING TO SPREAD COAL STRIKE

COLUMBUS, O., Mar. 31.—An attempt to spread the Ohio coal strike to every mine in the State and the West Virginia panhandle will be made by the United Mine Workers of America.

The first step in this move was taken last night when International and district officers of the union called for a strike of all miners in District 6, comprising the Panhandle and Ohio, effective to-morrow.

Lee Hall, president of the district, estimated the call would affect 25,000 miners including 12,000 already idle because of a wage dispute. An additional 10,000 miners in the district have drifted from the union fold since the breakdown of the Jacksonville agreement in 1927, Hall said.

BE EARLY 25¢ SALE

THE GREAT A&P ESTABLISHED 1859 "WHERE ECONOMY RULES"

CROWDS! Big Crowds in all A & P Stores tell how Ontario housewives have welcomed the values in this extra-value sale.

The good old silver quarter becomes important currency in this sale—it buys more than it has for years—buys things that only A & P can offer in such quantities at such a price even in these days of universally lower prices for foods of highest quality.

FANCY SANTA CLARA VALLEY MEDIUM SIZE
PRUNES - - 4 lbs. for 25c

Rolled Oats 8 lbs. for 25c

SOAP PEARL WHITE NAPTHA 7 Bars for 25c

BORDEAU—PIECES
Walnut Meats 12 ozs. for 25c

EXTRA WEEK-END SPECIAL!
Cheese Properly Aged and Cured OLD lb. 19c Mild, Mellow NEW lb. 14c

AYLMER GREEN LABEL ORANGE
MARMALADE 40-oz. Jar 25c

TEA A & P Nectar Special Blend lb. 25c

NESTLE'S Evaporated Milk 5 Small Tins WITH SCRIBBLER PAD

JELLY POWDERS McLAREN'S ASSORTED 5 Pkgs.

CATELLI'S Cooked Spaghetti 3 Tins

PEAS AYLMER BRAND CHOICE QUALITY NO. 4 SIEVE 3 No. 2 Tall Tins

25c

This Is Beef Week at A & P
FINEST QUALITY A & P SELECTED BEEF

-ROASTS-

Sirloin lb. 20c Porterhouse lb. 25c
Wing - lb. 22c

PRIME RIB - - - lb. 17c
Boned and Rolled lb. 23c

FINEST QUALITY PEAMEALED
BACK BACON HALF OR WHOLE STRIP lb. 15c

FINNAN HADDIE - - lb. 12c

Fruits and Vegetables
At A & P you will always find the choicest arrivals of fruits and vegetables, and at the lowest possible prices the market allows.

CRISP, TENDER ICEBERG
LETTUCE
LARGE SIZE 2 Heads 19c
MEDIUM SIZE 2 Heads 15c

TOMATOES lb. 17c

THE GREAT ATLANTIC & PACIFIC TEA CO. LIMITED, OF CANADA

B. SWARTZ ANNOUNCES

That having taken over the Ladies' Ready-to-wear Business, until reecntly conducted by his mother, Mrs. M. Swartz, he is offering greater values than ever for less money at his

Opening Sale

FRIDAY and SATURDAY, APRIL 1 & 2

Everything is NEW and upto-the-minute in style, and priced for this Sale at a substantial discount. Real value and economy in buying lies in selection of the best merchandise at the best prices. Our values are guaranteed the greatest in every respect. Our prices mean savings to you.

REMEMBER the old saying—"A penny saved is a penny earned"—and shop at B. Swartz.

New Spring Dresses

Grouped into three special lots for the Opening Sale, these are the greatest Dress bargains ever offered the ladies of Peterborough. Materials are flowered georgette, lace, Canton crepe, and other flowered materials in beautiful shades. All sizes from 14 to 46.

Lot No. 1 Reg. $20 for **12.95**
Lot No. 2 Reg 12.95 for **7.95**
Lot No. 3 Reg. 9.50 for **4.95**

New Spring Coats

Here are some of the best values you have ever seen, ladies. Latest designs, lined with Canton crepe, and guaranteed for two years' wear. They are trimmed with squirrel, red fox and garlette furs. Specially priced for our Opening Sale, as follows:

Group No. 1 Reg. $25 for **14.95**
Group No. 2 Reg. $18 for **9.95**
Group No. 3 Reg 12.95 for **7.95**

HAND BAGS
Extraordinary good values! Guaranteed genuine calf and Morocco leather, with zipper fastenings. Pouch and underarm styles. Many different shades. Special for Opening Sale ..... **$1.89 and 95c**

BLANKETS
Ibex Flannelette Blankets, 12/4 size, guaranteed first quality. White with blue or pink borders. Special for Opening Sale..... **$1.97**
(Second Floor)

New Spring Hats Big Savings

Latest creations of sailors and pokes with facings, nicely trimmed, best straws. Regular $3.50 and $4.50. Opening Sale prices ..... **$1.89 and $2.79**

KID GLOVES
SPECIAL
Imported Kid Gloves from France and Belgium in the most popular shades. This is an extraordinary value for our Opening Sale. Regular price, $2.25, for..... **$1.19**

This Store is teaming with savings for this introductory opening.

422 George **B. SWARTZ** Opposite Examiner
Successor to Mrs. Swartz.

WEIRD RITUAL OF HEAD HUNTERS SEEN FIRST TIME BY WHITE MEN

Ecuador Indians Remove Skull Then Bake and Smoke Skin Three Days.

DANCE LASTS WEEK.

BIRMINGHAM, Ala., March 31—The Tzanza, weird victory ritual of head hunters in the Jivarro Indian country, of Ecuador, is described in a letter sent home by Don Beatty, Birmingham flier, a member of the Smithsonian Institute's Latin-American expedition.

Pilot Beatty wrote from Yaupe, Oriente de Ecuador, that his party had recently been permitted to witness the head shrinking ceremony that follows capture of enemy tribesmen by the Jivarros because of a kindness done a principal Chief, Ambuscha. The witnesses, he said, believed themselves the first white men to see such a celebration. Few had penetrated that jungle country before, he added.

"The Tzanza ceremony," the flier's letter said, "started with the ouring of the heads as two had been taken from the enemies of Chief Ambuscha. This was done by cutting the scalp up the back from the neck and taking the entire skull out of the covering skin. This skin was then filled with wet, hot sand, after having been rubbed with vegetable oil—and was then slowly revolved over the red coals of a fire.

Dancing and Drinking

"After being smoked and baked both inside and out for three days, the Tzanza was ready for the ceremony. This consisted of a week's dancing, much drinking of masato or chica—the Indian's wiskey—and constant dancing until the dancers fell out from exhaustion. The weird music—full of Congo atmosphere—kept going the entire time.

"Both heads, one of a man and the other of a woman, were in the central position, hung down by a piece of bark tied to the long hair of the Tzanza. This bark was in turn tied to the overhead grave of one of their chiefs. The Indians, with their lances and long chonta wood spears, their muzzle-loading guns, danced back and forth to the hanging Tzanzas, firing their guns, jabbing with their spears and lances in all directions.

"This kept up," with the constant drinking of chica, for six days and nights—until their medicine man, Wishinu, saw signs of victory for them in their next encounter."

LOST GOLD-DUST FLIER FOUND IN MONTE CARLO

Godfrey Bond's Disappearance Another Case of Lapse of Memory

London. — Mr. Godfrey Levington Bond, the 34-year-old English airman who was missing for more than two months while on his way home to England with bottles of gold dust has been found.

News has been received by his parents in England that he has been in a Monte Carlo apartment house suffering from loss of memory.

Mr. Bond was returning from New Guinea, the large island north of Australia, and he disappeared at Genoa, Northern Italy.

An uncle of his living at Nice was informed of the news from Monte Carlo.

Eos Cenyn, Mr. Bond's wife, is appearing in "Derby Day" at the Lyric theatre, Hammersmith.

Bond went to Australia two years ago and then flew to New Guinea, where he was prospecting for gold.

RUSH POINT.

Mr. C. Thoms has been sawing wood with his sawing machine at Belmont and Round Lake.

Misses Taite and Beavis, local public school teachers, are spending the Easter holidays at their respective homes in Castleton and Norwood.

Mr. Norman Wannamaker had a very successful wood bee at Round Lake last week.

Mr. and Mrs. Frank McKay have been visiting the latter's parents, Mr. and Mrs. John Anderson, at Round Lake.

Messrs. Bedford and Seeney, of the Bank of Toronto staff, Havelock, spent Good Friday in this vicinity.

KOTEX
assures you
safe, secure
sanitary protection

AVOID the unnecessary risk of dangerous experiment. Be safe with Kotex.

No question mark hovers over Kotex. No incessant doubt as to how it was made, where, under what conditions.

Used by great hospitals (millions of pads were dispensed in Canadian hospitals last year) Kotex offers the highest standard of purity. Tested and retested materials. Air-washed rooms. Scrupulous inspection. Uniformed workers. Machine-cut, folded and packed in hygienically sealed, dust-proof packages.

Specify Kotex
Why risk a substitute? There can be nothing *like* Kotex but Kotex. Ask for it by name. Make sure when you buy it wrapped, that you get *Kotex.*

KOTEX IS SOFT . . .
1. Kotex is soft . . . Even the gauze is specially treated to make it amazingly soft.
2. The Kotex absorbent is the identical material used by surgeons in Canada's leading hospitals.
3. Can be worn on either side with equal comfort. No embarrassment—inconspicuous.
4. Disposable, instantly, completely.

KOTEX MADE IN CANADA 2149

Spring Fashion Highlights From Halls

A Store Well Stocked with Up-to-Date Merchandise Moderately Priced.

A Varied Selection of

Spring Coats

Moderately Priced at

25.00

Military and fur trimmed styles, in a variety of the newest diagonal, crepe, tricotine and polo cloth materials. Beautifully tailored in fitted and semi-fitted styles. Sizes 14 to 46.

Silk and Wool or Wool

Knitted Suits

3-Piece Styles

9.95

Practical garments in tailored style. Fancy tweed mixtures, also plain shades. Pullovers in contrasting color combinations. Sizes 14 to 40, in the new green, blue, brown and beige shades.

Irregulars of Full Fashioned Silk Hose

Regularly 1.85—Extraordinary Value

The imperfections in these high-grade Hose are so slight as to be negligible. Silk to the top, in a good weight and such popular shades as light and dark gunmetal, negrita, moon beige, tanblush and black. Sizes 8½ to 10½. Pair **1.00**

Styles and Colors for Every Outfit

New Spring Millinery

Matrons' and Misses' Models

The new shiny straws in rough or smooth-finished weaves are represented in this moderate priced style group to be found in the Millinery Dept. Choose your new Hat from our varied and distinctive stock. Priced from **5.50**

Special Selling

Lisle Hose

Pair **39c**

Manufacturer's and traveller's samples in fashioned-to-fit fine Lisle Hose. Various shades of sand, also black, grey, etc. Sizes 8½ to 9½ only.

Puritan Maid

Chiffon Hose

1.00

A remarkable value in All-Silk Chiffon Hose. Slender panel heels and lisle reinforcements. Choice of 10 good shades. Sizes 8½ to 10½.

Smart New

Pullovers

Short Puffed or Long Sleeves

The newest style Sweaters that are in popular demand for wear with suits or separate skirts. Bright and subdued shades, in several very attractive styles. Sizes 14 to 42. Special value **2.95**

Imported Kid Gloves

Mostly Pull-on Styles

Soft, beautiful quality kid in neat and practical styles for Spring. Shades include navy, mode, beige, sand, grey, black and white. Sizes 6 to 7½. Exceptional value, pair **1.95**

32 inch Cambric Prints

A well assorted range of new flowered, spot and conventional patterns. Various colorings and color combinations. Yard..... **15c**

Pillow Cotton Mill Ends

Sturdy, evenly woven Circular Cottons in 42, 44 and 46 inches. Well bleached and free of dressing. Yard..... **29c**

Bleach. White Sheeting

A good fine quality Sheeting, fair weight and fully bleached. Choice of two widths:

72 inches wide..... **39c** 81 inches wide..... **49c**

Large Comforter Bats

Opens to full 72 x 90 inches. Soft and fluffy, ready for quilting. Excellent value at..... **50c**

Cottons for Everyday Use

Three desirable qualities in practical Cottons.

36 - inch White Cotton, cambric finish, yard... **12½c**

40-inch Unbleached Cotton, splendid quality, yard. **15c**

Yard wide Unbleached Cotton per yard... **12½c**

RICHARD HALL Limited

ICE JAMS HALT EARLY SHIPPING

Bottle Necks of St. Clair and St. Mary Rivers Block Upper Lower Lakes.

"FITTING OUT" STARTS.

TORONTO, March 31 (C.P.).—Ice, jammed into the "bottle necks" of the St. Clair and St. Mary's Rivers, is holding up what might have been the earliest start of navigation for many years. With the "official" opening of the Great Lakes navigation set for April 15, ice at Sault Ste. Marie and at Port Lambton is proving a barrier to both upper and lower lakes. But the spring weather is turning the ice mushy.

Every port on the lakes reports seasonal activity of shipping. "Fitting out" crews are busy overhauling engines and mixing paints. The staccato tap of chipping hammers resounds from empty hulls, and, ashore, thousands of stevedores, sailors and specialists in marine activity are anxiously awaiting the casting off of lines and the hoarse bellow of the whistles.

Toronto's quota of winter-bound boats are being moved around. Fussy little tugs are heaving and tugging the boats from their winter berths to elevators. A black pall of dust over the industrial area at Ashbridge's Bay signifies the unloading of coal cargoes. The oil fleet in the turning basin is being scrubbed and polished.

Outfitting is well under way at Sarnia. Grain vessels, having held their cargo in the holds all winter, are moving into the elevator slips.

Millbrook

Mr. and Mrs. E. A. Hill, and two children Teddy and Bud, of Toronto are guests of her parents, Mr. and Mrs. Chas. Thorndyke for the Easter holidays.

Mrs. B. L. Richards and two children Laureen and Ralph are spending the Easter holidays with her parents, Mr. and Mrs. Walter Campbell, Toronto.

Mr. and Mrs. Marwood Chapman motored to Peterborough for the day on Easter Monday.

Miss Elsie Spence, of Toronto was home for Easter week-end with her parents, Mr. and Mrs. John Spence.

Miss Flossie McMahon, of Toronto spent the Easter week-end with her parents, Mr. and Mrs. Fred McMahon.

The Misses Elvira and Pearl Davis, of Toronto were home for Good Friday and the Easter week-end with their mother, Mrs. Lila Davis.

Messrs. G. E. Burnham and J. L. Byam left on Tuesday for Cobourg where they are to serve on the Grand Jury.

Mr. and Mrs. F. W. Burnham and daughter, Dorothy of Peterborough were guests of his mother, Mrs. (Dr.) E. L. Burnham and Mr. and Mrs. G. E. Burnham on Easter Sunday.

Miss Francis Turner, B.A., of Toronto was home for the Easter holidays with her parents, Dr. H. A. and Mrs. Turner.

Mrs. Lloyd Acton, of Detroit, and Miss Maretta Gray, of Raeboro have been at the home of their parents, Mr. and Mrs. Wentworth Gray, for the past ten days or two weeks, owing to the serious illness, and subsequent death, of their brother, Maurice Wentworth Gray.

Miss Kathryn Donnelly is spending the Easter holidays with her sister, Mrs. Morley Black, of Liverpool.

Allie Payne of Toronto spent the Easter holiday with his sister, Miss Ethel Payne, his aunt, Mrs. W. Archer, and other friends.

Cameron and Mary Vance, the former attending Normal School at Peterborough, and the latter high school at Port Hope, are home for the Easter holidays with their parents, Mr. and Mrs. J. A. Vance.

Mr. and Mrs. A. C. Platt and little daughter, Mary, of Beleville, are spending the Easter holidays with her parents, Mr. and Mrs. G. Fowler, Mr. Platt joining them for the Easter week end.

Bobbie and Bernice Dunford of Oshawa are guests of their cousin, Bernice Smith, for the Easter holidays.

Arnold Armstrong of the Bank of Toronto at Copper Cliff and Miss Alice Armstrong of Toronto are home for the Easter week end with their parents, Mr. and Mrs. H. J. Armstrong.

Nelles Rowland of the Bank of Toronto, Toronto, spent the Easter week end with his parents, Mr. and Mrs. W. G. Rowland, Cedar Valley.

Ronald Hutchison, manager of St. Catharine street branch of the Bank of Toronto, Montreal, was home for the Easter week end with his parents, Mr. and Mrs. James Hutchinson.

Cavan

Mrs. B. Howson of Toronto was called home owing to the serious illness of her mother, Mrs. Albert Elliott.

Mrs. B. F. Carley of Toronto was a visitor here on Monday.

Miss Mary Tinney is visiting her grandparents, Mr. and Mrs. J. Forder at Nestleton.

Mrs. Robert Hooton of Fairmount visited her sister, Mrs. James Douglas last week.

Messrs F. F. Cathcart and R. Ross of Peterborough, spent Good Friday at the former's home here.

Mr. and Mrs. J. E. Whithame and son Francis are visiting friends in Toronto.

Mr. Eric Porteous of the Peterborough Normal, is spending the holidays at his home here.

Mrs. Ackerman has returned to her home in Hamilton, after spending the past week with her brother, Mr. H. Snider.

Mr. Earl Howson of Toronto, visited his uncle and aunt, Mr. and Mrs. Sidney Hutchinson, on Good Friday.

TWEED

Mr. and Mrs. Robert Bateman and baby motored to Toronto accompanied by Dr. and Mrs. Welsh of Roslin.

Mr. C. H. Kerr motored to Toronto on Tuesday.

Miss Ula Benny of Arden is visiting Miss Gertrude Brown.

An impressive funeral service was held at Flinton on Tuesday for the five victims of the fire, which occurred on Sunday morning.

Mr. Irwin of Stoco passed away on Tuesday morning.

PILES ALL GONE

Without Salves or Cutting

Itching bleeding protruding piles go quickly and don't come back if you remove the cause. Bad blood circulation in the hemorrhoidal veins causes piles by making the affected parts weak flabby almost dead. Salves and cutting fail because only an internal medicine can actually correct the cause of piles. Dr. J. S. Leonhardt discovered a real internal Pile remedy. After prescribing it for 4,000 patients with success in 960 cases he named it HEM-ROID. McDermid & Jury Bond's Drug Store says one bottle of HEM ROID Tablets must end your Pile misery or money back.

The Philippines' sugar crop is now expected to exceed estimates.

EASTER SUNDAY IS JOYOUS DAY AT MILLBROOK

Special Services Are Held in the Three Local Churches.

DECORATIONS BEAUTIFUL

MILLBROOK, March 31 (Examiner Correspondence).—Special Easter services were held in the three local churches on Sunday, with appropriate music by the choirs, seasonablef joral decorations while sermons emphasizing the Easter message were preached by the pastors to their respective congregations attendance being most gratifying at the several places of worship, an atmosphere of expectancy and joyousness suitable to the Eastertide marking the gatherings of the day throughout.

In the parish of Cavan services began at St. Thomas' church with holy communion at 8 a.m. and again at 9 o'clock the latter being fully choral, the rector, Rev. William Simpson, B.A., officiating. At eleven o'clock the service was at St. John's church, Ida, with holy communion and sermon, the anthem being "Christ Our Passover" Mrs. L. H. Winslow presiding at the pipe organ, and in the afternoon at three o'clock the rector was at Christ Church, Baillieboro, where the communion was administered preceding the sermon, the choir singing the anthem, "He is Risen" (Simper), and Mrs. I. Lunney playing the organ.

Evensong and sermon were at St. Thomas' church, Millbrook, at 7 p.m. the hymns bringing an appropriate Easter atmosphere, as did also the anthem by the choir "Hallelujh, Now is Christ Risen" (Caleb Simper), and the singing of Psalms 114 and 115, with the Magnificat and Nunc Dimittis (Maunder in C).

Miss Collins played as the opening voluntary, "Adoration" by Felix Borowski, and as a recessional "Ceremonial March" (Harris), while leading up to the Easter services on Sunday were a special gathering for prayer and meditation on Thursday at 3 p.m. in the parish hall, and on Good Friday at 8 o'clock a congregational meeting i St. Thomas' church at which the rector preached. The flowers on Sunday were given by members of the congregation in memory of loved ones called home, and were kept all in white, Easter lilies on the altar, and carnations for the organ and reading desk.

Grace Presbyterian

Grace Presbyterian church marked the Easter Sunday with a service for the Sunday School at 2 p.m. Hymns were in keeping with the Easter occasion, Master Hugh Williams reading the scripture lesson, and also giving a recitation emphasizing the joyousness of the special season.

The members of the senior classes formed the choir, singing an appropriate anthem, while the boys of Miss Vanita Ingram's class, aged from six to ten years, came to the pulpit and told the Easter story illustrated by large colored pictures, and illuminated Bible texts. The address was given by the minister, Rev. H. R. Williams, B.A., and the encouraging reports for the day, with the benediction, closed the service.

In the evening a large congregation gathered, the choir singing the anthem "Rejoice 'Tis Eastertide" the leader, Mr. Charles Thorndyke, contributing a tenor solo, "Precious Name, O How Sweet" at the conclusion of the sermon; Miss Grace Johnson presided at the organ. Rev. Mr. Williams preached from the text, "If Christ be not risen, then is our preaching vain" (1 Corinthians 15:14) the Easter message centring round three questions, with the replies developed in detail (a) Could God raise Jesus from the dead? (b) Did God raise Christ from the dead? (c) Why did God raise His Son from the dead?

The flowers banking the altar were potted tulips, primroses, and ferns, their fragrance and loveliness adding to the spirit of worship which marked in a special manner the day's services.

In St. Andrew's United Church the processional anthem at morning worship was, "Risen a Glorious King" (Ira B. Wilson), the second offering by the choir being, "Hallelujah, Now is Christ Risen" (Simper), and the other special number a quartette, "'Tis Midnight" (Billingsby), by Mr. and Mrs. H. W. Johnson and Mr. and Mrs. M. McDowell.

The flowers on the altar were daffodils and lovely Easter lilies, the latter the gift of Mrs. (Rev.) Joseph Wilks and coming direct from Bermuda; Howard E. Smith, a friend of the late Mr. Wilks, continuing the custom he kept up for many years during his lifetime, of sending a box of the fragrant blossoms from his home at St. David's Bermuda, each Eastertide.

The pastor, Rev. W. W. Jones, B.D., chose his text from Hebrews 13:20-21: "Now the God of Peace that brought again from the dead our Lord Jesus, that great Shepherd of the sheep, through the blood of the everlasting covenant, make you perfect in every good work to do His will" developing the though that Easter emphasizes the spiritual side, marking a great victory into which we enter by reverence, faith, love, and obedience. The secondary evidences of the resurrection were chiefly dealt with, and through the analogy of scriptural illustration proof was given that the same Jesus who companied with His disciples previous to Calvary met them again after His resurrection. "His interest in little children continues still; also His anxiety to comfort sorrowing hearts; to save the lost, and to start anew those who have made a moral failure of life; may this Eastertide bring to all them that believe a new joy, new sense of duty, new hope, and newness of life in our Saviour, Christ the Lord."

MOUNTIES PLAN PATROL BY AIR

Planes Will be Used to Stop Liquor Being Landed in Nova Scotia.

BASE AT HALIFAX

HALIFAX, N.S., March 31.—(Special to The Examiner).—Flying boats or pontoon equipped planes will provide the "eyes" for Royal Canadian Mounted Police who are assuming the duty of preventing the landing of contraband liquors along the Nova Scotia coast, according to announcement of Assistant Commissioner Junget.

At least two aircraft will be quartered here, at the old marine flying base, constructed during the latter years of the war at Eastern Passage. The old hangar at the Passage, it is understood, is to undergo repairs immediately, and in future will provide coverage for the aircraft of the customs preventive division of the "Mounties."

For years the hangar, constructed in 1917 and used by an American squadron under direction of Admiral (then Captain) Richard R. Byrd, polar and trans-Atlantic flyer, has been in disuse. At the conclusion of the war the American squadron, consisting of some two hundred men, not including members of an American Red Cross unit, who were quartered in the city, abandoned the site and later it was used for a time by planes of the department of national defence, engaged in photographic survey and forestry work.

Appointments Announced.

At Moncton Commissioner Junget announced the senior officers who will command the units policing Nova Scotia and New Brunswick. Inspector J. L. Fripps, a Halifax man will be assistant officer in charge of Maritimes headquarters with Capt. E. P. C. Salt, at present commissioner of the New Brunswick provincial unit, as superintendent of the N.B. division.

Inspector LaNauze will be superintendent for Nova Scotia with headquarters here and Commissioner Blaks will become an inspector and will take up his duties at Fredericton as assistant to Captain Salt.

Commissioner Junget announced that the policing of Prince Edward Island may also be taken over by the R.C.M.P. and stated that the total strength of the force would number between 300 and 350 men.

Taken Ill on Way.

Inspector La Nauze, who will have charge of the Nova Scotia division was taken ill en route here from Banff, Alta., and entered hospital at Ottawa to undergo treatment for an attack of flu. Mrs. La Nauze and her four children proceded to the city.

She had the most captivating figure . . .

But her skin, Tragic!

*By Julia Foster**

How could she so neglect her complexion? For a few words of expert advice would have meant all the world to her.

YOU can learn in two seconds the daily care of the skin advised by the world's foremost beauty specialists. For the sake of a youthful complexion, read it, practice it.

Simply twice a day, morning and evening, apply a generous lather of Palmolive Soap and warm water to face and throat. Work well into the pores. This is best done with the hands. Then rinse away with warm water. Finish with a cold rinse. *Hot* water should *never* touch your skin. If your face is dry, apply oil or tissue cream after the night treatment.

Julia Foster has interviewed over 2,600 beauty experts in the past two years. Her information on beauty subjects is authentic. It deserves your careful reading.

PALMOLIVE

KEEP THAT SCHOOLGIRL COMPLEXION

2200

BRIDGENORTH

Mrs. Ralph Finley of Toronto is spending a few days with her parents, Mr. and Mrs. David Lewis of Smith.

Mrs. Roabeck of Norwood spent a few days at the home of Mrs. Jopling of Bridenorth last week.

Mrs. Howard Blewett of Smith spent the week-end with her sister and friends in Norwood.

Miss Lucy Styles of Toronto is spending Easter with her aunt, Mrs. C. Robison of Smith.

Mrs. Roabeck of Norwood is visiting Miss Mabel Paul of Smith.

Miss Jean Coates spent the week-end with Mrs. Harold Lewis of Smith.

Mrs. Lewis Fowler of Smith is visiting her daughter, Mrs. James Preston of McDonnell street, Peterborough.

Mr. and Mrs. George Fenwick and son Edgar of Chesley are spending the week-end with Miss Jean Scott, Chemong road.

Miss Meta Thorn is spending the Easter holidays with her mother at Omemee.

Miss Barbara McConnell of Omemee is spending the holiday week with her grandparents, Mr. and Mrs. G. Tindal, Smith.

Mr. Herman Branch of Bridgeport is spending the Easter holidays at his home in Smith.

Mr. and Mrs. George Tindal of Smith visited at the home of Mr. and Mrs. G. McConnell, Omemee on Sunday.

Rev. Ralph Wright of Gilmour Memorial is visiting friends in Toronto.

Mr. and Mrs. John Irwin of Smith are visiting with friends in Toronto.

Miss Marion Rutherford of Toronto is visiting her cousin, Jean Irwin of Smith.

So large is the collection of cups and trophies owned by the late Sir Thomas Lipton that it will require two months to prepare them for exhibition at the Art Galleries at Kelvingrove, Scotland.

SUNSHINE, HEALTH, FLAVOR *in* *Campbell's Tomato Soup*

DO YOU know the reason for the captivating flavor, the remarkable tang and exhilarating goodness of this masterpiece of soups? It is not alone the matchless quality of Canadian tomatoes, sun-ripened right on the vines—the choice creamery butter and other ingredients. Not alone the spotless new Canadian kitchens which are unexcelled the world over.

Campbell's exclusive recipe is the product of a lifetime of experience. It is this remarkable recipe so skilfully carried out by our expert chefs, which has made Campbell's Tomato Soup the most popular soup not only in Canada, but in the whole world.

Campbell's Tomato Soup is so easy and convenient to get ready for the table. It's Tomato Soup when you add water. It's Cream of Tomato when you add milk or cream. Enjoy it both ways.

Listen In to the Campbell Soup Orchestra — Mondays and Thursdays, CKGW, 7.15-7.30 p.m. —

CAMPBELL SOUP COMPANY LTD
NEW TORONTO • CANADA

21 KINDS *to choose from*

Bean, Beef, Bouillon, Celery, Chicken with Rice, Chicken-Gumbo, Clam Chowder, Consommé, Julienne, Mock Turtle, Mulligatawny, Mutton, Ox Tail, Pea, Pepper Pot, Printanier, Tomato, Tomato-Okra, Vegetable, Vegetable-Beef, Vermicelli-Tomato

12c. A CAN *including "Chicken with Rice"*

LOOK FOR THE RED-AND-WHITE LABEL

I feel my heart a-singing,
I've a message from within,
And it tells me that with Campbell's
I can face the world and win!

MADE IN CANADA

GRAB-RUN THIEVES VERY BUSY IN LONDON

Newspapers Are Criticizing Police for Failure to Check Robberies

London.—Newspapers here are asking the police why they do not check the street robberies which have increased greatly of late.

The Express says: "Ignoring wireless, mobile police, police boxes, and the famous flying squad, these modern Dick Turpins have flung defiance at Scotland Yard.

A number of girl cashiers going to and from banks have been robbed. In one case, the other day, a bag containing £115 was snatched.

Miss M. Wright of Carshalton Rd., Carshalton, walking in Oxford Rd., Carshalton, was knocked down by a defiance at Scotland Yard." and escaped.

According to the last report of the commissioner of police, there were 77 robberies reported to the police. In only 29 of these cases were convictions obtained.

A special squad of detectives, under a chief inspector, were detailed to concentrate on scouring the underworld of London to round up all known thieves. But street stealing continues.

Obituary

ALFRED GRATTON

NORWOOD, March 31. (Examiner Correspondence)—The funeral of the late Alfred Gratton who died on Sunday in Havelock was held Wednesday afternoon, March 30 from the home of his brother, Mr. William Gratton, Dummer Road. Rev. A. C. Reeves, pastor of the St. Andrews Presbyterian Church, conducted the funeral service.

FRANCIS STARKE

The death occurred on Tuesday, March 29 at his home on the Belmont Road, Norwood of Francis Starke at the age of 78. A private service was held at the house on Thursday at 1.30, followed by a public service in the United Church at 2.30.

MAURICE WENTWORTH GRAY

MILLBROOK, Mar. 31 (Examiner Correspondence)—The funeral of Maurice Wentworth Gray, whose death at the early age of twenty-eight years occurred on Easter Sunday, March 27, after a lingering illness, took place on Tuesday, at 4.30 p.m., from the residence of his parents, Mr. and Mrs. Wentworth Gray, King street. Rev. William Simpson, B.A., rector of the parish of Cavan, assisted by Rev. H. R. Williams, B.A., of Grace Presbyterian Church, and Rev. W. W. Jones, B.D. of St. Andrew's United Church conducted the services.

Deceased was an active member of the Canadian Order of Foresters and also of J. B. Hall Lodge A.F. and A.M., No. 145, and the funeral, which was very largely attended, was under the auspices of the latter fraternal organization, the officers in charge including Brothers Ivan L. H. Gray, W.M.; J. Stewart McGill, P.M.; and Charles Thorndyke, P.D.D.G.M.

Mr. Gray was born and brought up in Millbrook, and though his life was such a comparatively brief one, he had won for himself an assured place in the community and in the esteem of its citizens. A member of St. Thomas' Anglican Church, he was active in its interests and a competent worker in the A.Y.P.A., so long as his health permitted. Scarcely more than six months ago he was married to Gladys, only daughter of Mr. and Mrs. H. McQuilkin, of Brighton, who survives him together with his parents; three brothers, Dr. Alvin, of Victoria, B.C.; Henry and George at home; and three sisters, Mrs. Lloyd Acton, of Detroit, Michigan; Mrs. Russell H. Smith, Millbrook; and Maretta, whose school is at Raeboro.

Holding a responsible business position as manager of the local branch of the Lindsay Creamery Company and the Millbrook Coal Company for some time past, deceased was finally obliged in January of this year to resign from all activities of any nature owing to failing health.

Among the many beautiful floral tributes, in addition to those from a wide circle of relatives and friends, were emblems from J. B. Hall Lodge A.F. and A.M. and the local branch of the Canadian Order of Foresters; and wreaths from the A.Y.P.A. of St. Thomas' Church, and from the congregation; also the Peterborough and Millbrook branches of the business firm of which Mr. Gray was for some months the head.

The pall-bearers were brother members of the Masonic Order, and included Brothers R. Scott, L. J. Byam, P.M.; J. S. McGill, P.M.; D. Fowler, Dr. L. J. Stewart, and Clifford Hall, P.M. Interment was in the Presbyterian cemetery, Millbrook.

Friends from outside points who attended the funeral included: Mr. and Mrs. Moffatt, Toronto; Mr. and Mrs. Lloyd Acton, Detroit; Mrs. G. West, Toronto; Mr. and Mrs. H. McQuilkin, Brighton; Mr. and Mrs. Ernest McQuilkin, and child, of Rochester, N.Y.; Mr. and Mrs. Mills, Brighton; Mr. and Mrs. H. R. Scott, Peterborough.

WILBERT RIDGE

MILLBROOK, Mar. 31 (Examiner Correspondence)—The funeral of Wilbert Ridge, whose death occurred on Sunday, March 27, after several months of ill health, took place from the residence of his mother, Mrs. William Ridge, King street, on Tuesday, at 1.30 p.m., the Reverend W. W. Jones, B. D., pastor of St. Andrew's United Church, having charge of the service.

Deceased was born in Pontypool fifty-two years ago, but in recent years had been living in Toronto, failing health leading to his coming to Millbrook and remaining with his mother for the past two years.

Mr. Ridge is survived by his widow, formerly Fledda Wright, of Hadyn, Ontario, and one daughter, Margaret, both living in Toronto; one brother, John, of Millbrook; another brother, Joseph, and his father, William Ridge, predeceased him, his mother continuing to retain her home in the village. Mr. G. W. Sayles, and his sister, Mrs. William West, are cousins.

Interment was in the Pontypool cemetery, and the pall-bearers were Messrs. Harold Thompson, Fred Thompson, C. Patton, Walter Thompson (Bethany), William West, and Henry Ridge, Toronto. Rev. Mr. Jones conducted the service at the graveside, as well as at the homestead here.

Rush Point

Mr. Robert McCutcheon has built a pen for the bear cub which he and Harold Seeney captured recently. Mr. Bear seems to be quite content in his new quarters, where he may be seen at the farm of Mr. James McCutcheon-at Round Lake.

Surplus hay to finish wintering stock has been supplied by Mr. Matthew Petherick to many of the farmers in this district.

The sleighing this past week has been the best of this winter and most of the farmers have taken advantage of it to draw logs, wood, feed, etc.

Miss Myrtle Seeney of the T. Eaton office staff, Toronto, spent Easter week-end with her parents at Rush Point, returning to Toronto on Sunday afternoon.

Miss David Seabrooks was called to Kingston owing to the illness of her daughter there.

Miss Helen Buchanan is home for the Easter holidays.

Mrs. Fred Thoms has been ill with a rather serio ; attack of "flu."

Lloyd and Winston Petherick are spending a few days during Easter week at the home of Mr. and Mrs. Norman Wannamaker, Round Lake Settlement.

Miss Ruth Wannamaker is home from her school at Orillia spending the Easter vacation with her parents at Round Lake.

Mr. Freeman Hart, the 93 year old Rush Point resident, who won the special prize for step dancing at the Easter dance at Havelock last Spring, is feeling just as fit for the 1932 dance, but rather doubtful about attending owing to the bad road conditions.

The many friends of Mrs. Ben Newton are delighted to learn of her recovery from her recent illness.

Dr. Russell of Toronto was a week-end visitor at his farm at Round Lake.

Miss Mary Seeney of Toronto is visiting her parents here.

Mr. John Pollock, operator of the Rush Point Creamery, is resuming operations in the very near future.

The "propellor-driven" generator has become a noted success at Rush Point, and many of the farmers have taken advantage of the same and are operating their radios with the aid of the wind.

Mr. H. Vansickle of Vansickle Settlement has been busy moving his sawmill from here where he sawed out a cut last Spring.

Mr. Richard McKelvie of Campbellford was at Rush Point on business last week end.

Mr. Tom Forsythe of Havelock, is operating the sugar bush owned by Mr. Wesley Petherick at Rush Point.

Mr. Wilfred Sunday of Roseneath, has been visiting friends north of here.

RADIO PROGRAM

THURSDAY FEATURES

6.15—Rels and Dunn—WGR.
6.30—Old Songs of the Church—WJZ.
6.30—The World Today—WEAF.
7.15—Howard Lanin Or.—CKGW.
7.30—Paul Van Loan Or.—WEAF.
7.45—Chateau Laurier Or.—CFRB.
8.00—Dixie Spiritual Singers—WJZ
8.15—Abe Lyman Orch.—WGR.
8.30—Ensemble Symph'ique—WOR.
9.00—Big Six of the Air—WBEN.
9.00—Blackstone Plantation—WJZ.
9.30—Stories of India—WBEN.
10.00—A.&P. Gypsies—WJZ.
10.15—Chuhaldin, violinist—CKNC.
10.30—Harry Bedlington Orchestra—CKNC.
11.00—Organ, T. Grierson—WHAM.
11.00—Organ, J. Crawford—WEAF.
11.15—Toscha Seidel, violin—CFRB.
11.30—Charles Dornberger Orch.—CKAC.
11.45—Cab Calloway Orch.—WEAF.
12.00—Earl Hines Orch.—WJZ.
12.00—Guy Lombardo Orch.—WJZ.
12.30—Larry Funk Orch.—WJZ.
12.30—Charlie Agnew Orch.—WEAF.
1.15—Claude Hopkins Or.—WABC.

FRIDAY FEATURES

8.00—Breakfast Program: CKNC
8.30—Morning Devotions CFRB
9.00—Little Jack Little: CFRB
10.15—Clara, Lu and Em: WJZ
11.45—Ben Alley, tenor: CFRB
12.15—Boulanger Orch.: CFRB
1.00—George Hall Orch.: CFRB
2.15—U.S. Army Band: WBEN
3.00—U.S. Marine Band: CFRB
4.00—Light Opera Gems: WGR
4.45—George Hall Orch.: CFRB
5.45—Concert Orch.: CKGW-NBC
6.00—Waldorf Orch.: CKGW-NBC
6.30—The Royal Vagabonds: WJZ
7.15—Elsie Janis, songs: WHAM
7.30—The Stebbins Boys: WJZ
7.45—Billy Jones-Erie Hare: WJZ
8.00—Leonard Joy Orch.: WJZ
8.45—Horticulture: CFRB
9.00—Gene Fogarty Orch.: CFRB
9.00—Pasternack's Orch.: WOR
9.30—Irvin S. Cobb: WLW-NBC
10.00—Royal York Orch.: CPRY
10.30—Chateau Laurier Or.: CFRB
10.30—King Edward Orch.: CKGW
11.00—April Fool: WEAF
11.00—Howard Barlow, Orch.: CBS
11.30—George Shackley: WOR
11.45—George Olsen Orch.: CFRB
12.00—News to the North: CKAC
12.00—Cab Calloway Orch.: WJZ
12.05—Johnny Hamp Orch.: WEAF
12.30—Jack Denny Orch.: WEAF
1.30—Gus Arnheim Orch.: WABC

C.D.S. Store-Wide Sale Event!

FRIDAY AND SATURDAY - TWO DAYS OF OUTSTANDING VALUES!

Second Day of the GREAT THREE-DAY FAMILY SHOE SALE!

Men's Oxfords

Black only, in sturdy side leather uppers, with leather soles and half rubber heels. An excellent Shoe for every-day wear. Sizes 6 to 10. Three-Day Sale, pair..... **1.98**

Boys' Boots and Oxfords

Sturdy Blucher cut uppers, leather soles and half rubber heels. Black only. Will stand lots of hard wear. Sizes 1 to 5½ in the lot. Three-Day Sale, pair, **1.98**

—Second Floor, C.D.S.

Art Needlework

Linen Lunch Sets, each ..$1
Coverall Aprons, each 39c
Picque Rone and Covers, each .....39c and 79c
Madeira Baby Cases, each, 69c
Lady Fair Fingering Yarn, ball 15c

—Second Floor, C.D.S

Women's Chamo-Suede (Fabric) Gloves

In smart pull-on style, 6-button length, hand painting on flare cuffs. Sand, beige, grey, brown, black and white. Sizes 6 to 8. Friday and Saturday, pair..... **69c**

—Main Floor, C.D.S

Smart Umbrellas for Spring

In the popular plain costume shades or smart striped patterns. Silk and cotton covers, with crook and short stub handles. Green, black, white, brown and sand. Friday and Saturday, each..... **1.98**

—Main Floor, C.D.S

Girls' Run-Resist Rayon Vests and Bloomers

Vests in shaped top style, and matching Bloomers. In colors of white, peach, pink and Nile. Sizes 8 to 14 years. Friday and Saturday, pair or each..... **39c**

—Third Floor, C.D.S.

Women's and Misses' Corsetettes

Of rayon and cotton material, with knitted rayon bust sections. Fitted with wide inner belt. Sizes 30 to 36. Friday and Saturday, each..... **1.19**

—Third Floor, C.D.S.

Girls' Sweaters

Fine All-Wool Pullover Sweaters for the school girl. In plain shades with contrasting trim. Sizes 6 to 14 years. Friday and Saturday, each..... **89c**

—Third Floor C.D.S

Smart Lacey Weave Sweaters

So popular for Spring wear with smart skirts, in the new lacey weave. Wide range of shades to choose from. Sizes 34 to 40. Friday and Saturday, each..... **1.98**

—Third Floor C.D.S

Men's and Young Men's SUITS With 1 Pair Trousers 12.95

A special offer in Suits for men and young men. Group includes fancy tweeds and worsted, in the latest Spring models. Smart, snappy patterns for the young man and more conservative ones for the older man. Sizes 35 to 44.

Men's Fine SHIRTS

A splendid opportunity to procure a good quality Shirt at a remarkably low price. Collar attached or separate collar styles. In fine cotton broadcloth, plain shades or fancy stripes. Sizes 14 to 17½. Friday and Saturday,

Each **69c**

—Main Floor, C.D.S.

FRIDAY BARGAINS

Children's Underwear
REG. 50c TO 1.49
Half Price

In the group are Combs, Vests and Drawers. Made from wool and wool and cotton. Sizes 2 to 6 years. Friday, **25c to 74c**

—Third Floor, C.D.S.

Half Price Misses' and Children's Shoes
REGULAR, PAIR 1.98

In a large selection of styles. In Straps, Ties and Oxfords. All have leather soles and rubber heels. Sizes 8 to 10½ and 11 to 2. Friday, pair..... **99c**

—Second Floor, C.D.S

Grou p ofTable Lamps
REGULAR 2.98 TO 8.75

One and two-light stands, plated finishes, polychrome and pottery in the lot. Shades are paper parchment. Friday, each ..... **1.98 to 6.95**

—Fourth Floor, C.D.S.

Women's French Kid Gloves
REGULAR, PAIR 1.49

An excellent assortment of fancy cuff styles, in colors of beige grey, sand and eggshell. Sizes 5 to 7½ in the lot. Friday, pair..... **$1**

—Main Floor, C.D.S

Half Price Electric Heaters
REGULAR 3.85

Grate type and Round Portable Heaters. Can be used off drop light. All new Heaters with coppered reflectors and wired with plug. Friday, each..... **1.92**

—Fourth Floor, C.D.S

Half Price Women's Crepe-de-Chine Bloomers
REGULAR, PAIR 2.89

With elastic at waist and knee, in assorted pastel shades. Sizes 34 to 40. Friday, pair.... **1.44**

—Third Floor, C.D.S.

Boys' All-Wool Golf Hose
REGULAR, PAIR 50c
Half Price

With fancy turned-down cuff, in shades of brown, sand, grey and heather mixtures. Friday, pair..... **25c**

—Main Floor, C.D.S

Plain and Check Gingham
REGULAR 24c

Excellent quality, in plain shades or attractive checks of small, medium or larger patterns. Wide range to choose from. 32 inches wide. Friday, yard..... **18c**

—Second Floor, C.D.S.

Cotton Spreads
REGULAR, EACH 1.49

Good quality Striped Cotton Spreads in assorted colored stripes. Pink, mauve, gold and green. Size 80 x 100. Each..... **1.15**

—Second Floor, C.D.S.

Women's' Rayon and Silk Hose
REGULAR, PAIR 35c

Fashioned to fit, with panel heel. Reinforced toe, heel and sole with lisle. Shades of tendresse, smoketone, moonbeige, Tahiti and rifle. Sizes 8½ to 10. Friday, pair..... **28c**

—Main Floor, C.D.S.

Half Price Boys' Knickers
REGULAR 1.59

Made from good quality corduroy and twill effect tweeds. Lace to knee style, with reinforced seat and leather over knee. Sizes 21 to 34. Pair.. **79c**

—Main Floor, C.D.S.

Rayon Lingerie
REGULAR $1

Included in the group are Pyjamas, Coolie Coats, Gowns and Combinations, in tailored styles. Sizes small, medium and large in the lot. Friday, each.... **79c**

—Third Floor, C.D.S.

Women's Milanese Silk Gloves
REGULAR, PAIR 89c

In fancy cuff style, in colors of sand, grey, white and beige. Sizes 6 to 7½. Friday, pair..... **69c**

—Main Floor, C.D.S.

Half Price Women's Dresses
REGULAR 6.95

Clearing of Silk and Wool Dresses in a large assortment of styles. Colors of brown, blue and black. Sizes 34 to 44. Friday, each..... **3.47**

—Third Floor C.D.S

All Silk Flat Crepe
REGULAR, YARD 98c

Real Silk Flat Crepe of good quality, in colors of pink, coral, peach, Nassau blue, Nile, reseda, sky, sand, beige, eggshell, maize and black. 38 inches wide. Friday, yard..... **79c**

—Second Floor, C.D.S

Lingerie Rayon
REGULAR, YARD 69c
Half Price

Real good quality Rayon, suitable for so many uses, in colors of sand, grey, white, rose, eggshell, Nile, pink, rose and black. 36 and 38 inches wide. Friday, yard..... **34c**

—Second Floor, C.D.S.

Cotton Repp Frocks
REGULAR 1.95

Fine Cotton Repp Dresses, trimmed with white collars and cuffs and pleats. All nicely tailored. Colors of green, navy, white and mauve. Sizes 14 to 40. Each... **$1**

—Third Floor, C.D.S.

Half Price Granite & Enamel Ware
REGULAR 39c TO $2

Included in the group are Potato Pots, Saucepans, Bread Boxes, Cake Boxes, Dishpans, Teapots and Pudding Bowls. All slightly damaged. Friday, each ..... **19c to $1**

—Basement, C.D.S.

Hemstitched Pillow Cases

Splendid value and dependable quality. Fine Cotton Pillow Cases with neat hemstitched hems. Size 42 x 33. Friday and Saturday, pair..... **69c**

—Second Floor, C.D.S.

40" Factory Cotton

Excellent quality, firmly woven Factory Cotton. Will bleach readily and give splendid service. Friday and Saturday, yard. **16c**

—Second Floor, C.D.S.

63" Sheeting

Snowy White Sheeting of durable quality. The firm, even weave ensures satisfaction. Friday and Saturday, yard..... **32c**

—Second Floor, C.D.S.

Linen Tea Towelling

All-Linen Tea Towelling, firmly woven and of absorbent quality. With colored borders of green, gold and red. 21 inches wide. Friday and Saturday, yard. **15c**

—Second Floor, C.D.S.

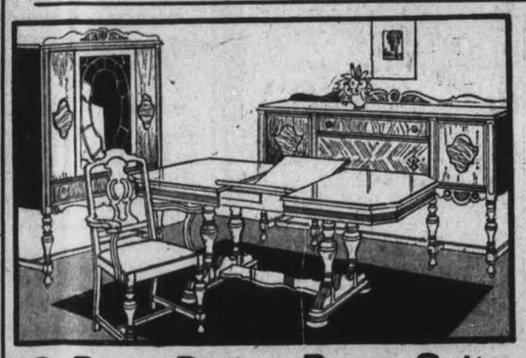

9-Piece Dining Room Suite

An attractive Suite in two-tone attractive walnut. Buffet measures 54 inches, has spacious end cupboards, large drawer and sliding tray for silverware. Large glass fronted China Cabinet. Twin pedestal Table which extends to 6 feet; and 6 Chairs with leather seats. Cash price..... **116.50**

—Fourth Floor, C.D.S.

SLIDING STUDIO COUCH
CASH PRICE
9.95

Sliding Studio Couch with mattress and woven wire spring. Providing a full-time couch for your household and comfy bed for the unexpected or extra guest. Soft cotton-filled mattress is covered in attractive chintz.

—Fourth Floor, C.D.S.

Toaster Stoves

In square style. A useful Hot Plate for boiling water, frying, etc. Size 6 x 6. Black finish. Friday and Saturday, each..... **34c**

—Fourth Floor, C.D.S.

Electric Irons

Household size with new heavy base and thumb-rest. Heavily nickel-plated. Complete with cord and plug. Friday and Saturday, each..... **2.29**

—Fourth Floor, C.D.S.

Gaily Colored Chintz 19c

The group includes a wide assortment of interesting and cheery patterns in good quality Chintz. Ideal for coverings, drapes, etc. Yard .....

—Fourth Floor, C.D.S

Special! Floral Madras

Only a limited quantity of this floral and conventional design Madras. 36 inches wide, natural shade only. Friday, yard.... **12c**

—Fourth Floor, C.D.S.

Dainty Marquisette Curtains

In plain and figured patterns. Shades of ecru or cream with blue, gold, green. Complete with tie-backs. Friday and Saturday, pair..... **$1**

44" Swiss Panel

Made from fine Swiss net in applique designs in motif effects. Scalloped and plain edges. Ecru shade only. Each..... **1.29**

—Fourth Floor, C.D.S.

Second Day of the THREE-DAY SELLING - OF - AUTO ACCESSORIES - AND - SPORTING GOODS

PENNSYLVANIA OIL

Guaranteed 100% and will give your motor efficient lubrication. Medium grade.

2-gallon can at..... **1.39**
5-gallon can at..... **2.98**

—Basement, C.D.S

Brake Linings

1¼ by 3/16. Ft 21c
1½ by 3/16. Ft. 25c
1¾ by 3/16. Ft. 33c
2 by 3/16. Ft. 35c

Bicycle Enamel

Ready for use. Colors of maroon, dark blue or black. Tin..... **15c**

Trojan heavy Duty Rim Tools

For changing tires on split rims. Strong heavy construction. Guaranteed not to bend or buckle. Each..... **1.69**

—Basement, C.D.S

Auto Washer Set

"Cataract" 3-in-1 Auto Set. Consists of Perforated Sprayer to attach to hose, soft Cotton Mop, Mudguard Brush and Spoke Brush. Set complete, each. **2.75**

Sponges

For washing cars or for home use. Each. **25c**

Valve Reseating Tools

Universal types. Fitted with four interchangeable pilots. Each..... **1.29**

Valve Refacing Lath, bench type. Each..... **1.29**

—Basement, C.D.S

CANADIAN DEPARTMENT STORES LIMITED

HAVELOCK DANCE PROVES POPULAR

Miss M. McMahon Wins Cedar Chest—Ticket Drawn by T. P. Lancaster.

HAVELOCK, March 31.—(Examiner Correspondence).—The "At Home" and dance held in the town hall under the auspices of the ladies of Our Lady of Mount Carmel parish on Easter Monday evening was an outstanding success. The decorations being carried out in mauve and orchid were most appropriate and voted by all present as the best the old town hall ever donned. Gone was the old dilapidated scenery and with it the drab atmosphere, having been replaced, temporarily at least, by decorations that truly expressed all the joy of Eastertide. Seated at the inner door one could easily discern a look of genuine amazement on the countenances of the couples as they filed in to a hall magnificently transformed.

Lucky Ticket

A sumptuous buffet luncheon was served in the basement at midnight. A few more dances then time was taken for the feature of the evening, namely the drawing of the ticket for the beautiful cedar chest and contents. T. P. Lancaster, M.L.A., was then called on to mix the tickets in a churn on the platform and draw the lucky ticket. Previous to the drawing Mr. Lancaster said in all his years as a resident of the village he had never seen the hall looking so beautiful and complimented the ladies on the splendidly managed and most successful dance. Continuing he said: "Never have I had the pleasure of seeing so many beautiful dresses and young ladies at a dance in the village. It is a much easier task to pick this ticket than it would be to choose the prettiest girl." Miss Margaret McMahon, Hastings, R.R. No. 2, was the winner and the number of the ticket was 893.

Mose Yokom and his Band of Peterborough played for both round and square dancing. The splendid program included many novelty numbers such as the balloon dance, Leap Year Waltz, Paul Jones's and several snappy fox trots. "Kiss Waltz" was perfect for the Moon dance.

FASHION SERVICE

It promises to be a very popular season for jacket dresses.

They are already appearing in gay contrasting schemes.

This model is sportive. The skirt is plain light green sheer woolen. The blouse is vivid yellow crepe silk print. The bone buttons repeat the green shade. The Vionnet closing produces a decidedly slenderizing effect.

And it's the most simple dress to fashion.

You can also carry it out as a complete dress, if you like. Choose one material as plain or printed flat crepe or a sheer woolen

Style No. 2752 may be had in sizes 14, 16, 18, 20 years, 36, 38 and 40 inches bust.

Size 16 requires 2 yards 39-inch for skirt, with 2 yards 39-inch for blouse and ⅝ yard 35-inch for camisole.

Our new Spring Fashion Magazine is out! Every page from cover to cover is in color

Our new Spring Fashion Magazine is out! Every page from cover to cover is in color.

Be sure to fill in the size of the pattern. Send stamps or coin (coin preferred). Price of book, 15 cents. Price of pattern, 15 cents

The Examiner:
Please order for me—
Pattern Number .....
Size .....
My Name .....
Address .....
.....
I enclose 15c in payment
Allow five days for return

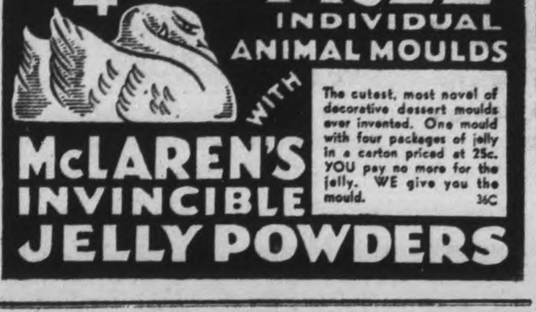

Engagement Broken

Joyce Wethered, noted British golfer, whose engagement to another golfer, 20 years her senior, has been broken off.

Lenten season and Good Friday services. The full Choral Communion service was used (Smart's), and the hymns spoke eloquently of the glorious Easter resurrection. The processional hymn was "Christ, the Lord, is Risen To-day, Alleluia." Other hymns were "Ye Choirs of New Jerusalem," and "Jesus, Gentlest Saviour." The recession used was "Lord, Now Lettest Thy Servant Depart in Peace." The number of communicants was the largest since 1916, and both congregations were unusually large. The rector, Rev. P. Gatley Reynolds, chose as his text, "Be not affrighted; ye seek Jesus, of Nazareth, which was crucified; He is risen; he is not here; behold the place where they laid Him," St. Mark 16:6; and "Then were the disciples glad, when they saw the Lord." St. John 20:20.

The evening service was a continuation of the Easter theme; the rector taking as his subject, "The Peace of Christ's Resurrection Blessing." "When the doors were shut where the disciples where for fear of the Jews, came Jesus and stood in the midst, and saith unto them, 'Peace be unto you'." St. John 20:19. Dwelling on the thought that Jesus comes in spite of fears and troubles and shut doors, Mr. Reynolds urged all to remember that you cannot leave Jesus out of you life, or your sin.

The evening's processional hymn was "Jesus Christ is Risen To-day, Alleluia," and the other hymns were, "I Know That My Redeemer Liveth," and "Hail, Gladdening Light," with Mrs. James Aylesworth as organist.

PROF. ROBERTSON HEADS CLASSICAL SECTION O.E.A.

TORONTO, Mar. 31. (CP)—Professor J. C. Robertson, Toronto, was elected honorary president of the classical section of the Ontario Educational Association here today. Other officers chosen were Prof. N. W. Dewitt, Toronto, president; C. M. Ewing, Oshawa, vice-president; J. Guenthek, Hamilton, secretary-treasurer, Lyman Brown, Owen Sound; Miss G. V. Lewis, North Toronto; W. Kenyon, Runnymede; Miss E. Evans, Owen Sound; D. Breslove, Malvern; H. G. Robertson, Victoria College, were elected councillors.

Household Hints

Spring is the time to paint. Brighten up the home, outside and inside. Nothing gives one quite as much satisfaction for a limited cost. It's so easy, now that the best paint comes to you ready mixed with full directions. With a good brush and good paint, you can work wonders on the dingiest, shabbiest surface in a short time. Besides improving the appearance, painting with good paint preserves and protects, prolonging the life of the dwelling.

Higgins' Hardware Company and The Canadian Department Stores Limited has secured the right to sell Flo-glaze, the paint that leaves no brush marks, covers farther, looks better, lasts longer and costs less per square foot of painted surface. They can sell you a good brush too and you can't do a good job with a poor brush.

CREPE PAPER WORK BEING DISPLAYED

Crepe Paper Demonstrator to be Seen at Hill's Store.

A dainty pink lady spreads her voluminous skirts in the south display window of The Examiner. She is just one of the many pretty things in the window that have been manufactured from Interlake Crepe Paper, whose demonstrator is at the Hill Store this week.

She is a rose pink boudoir novelty, with a saucy green paper plume to her bonnet and bewitching butterflies sprayed over her wide skirts.

There are beautiful paper flowers in the window, rich red roses with perfectly natural folded buds; gladioli and hollyhocks on their long stalks; yellow daffodils, crimson poppies, huge pink peonies, white carnations and a spreading sheaf of apple blossoms.

The baskets of paper are very pretty, one rounded shape of braided red and black especially smart. There are oddly-shaped lamp shades, one in a fetching pagoda pattern and another with six stripes of different colors, in a new idea.

And there is a whole picture developed in paper with minute and careful skill. An old-time lady with crinoline and poke bonnet goes a-calling with an attendant swain resplendent in high hat and spreading coat-tails. Every bit of this pretty design is done in paper, in a very distinctive and novel conception.

ROSLIN.

Miss Aletha Chapman of Toronto spent Easter and the holidays with her parents, Mr. and Mrs. Charles Chapman and sister, Miss Velma Chapman.

Mr. and Mrs. Alfred Grey, and sons, visited at the home of Mr. Wesley Copeland on Sunday.

Messrs. Clarence and Roy Parks are working on Highway No. 7.

Misses Letitia and Hazel Wilson spent Monday afternoon with Mrs William Gillespie.

Mr. Reginald Easton spent Sunday with Mr. Grantley Burleigh.

Misses Pearl and Jessie Tulk of Pointe Anne, are visiting at the home of Mr. Joseph Hart.

Miss Aletha Chapman of Toronto assisted with the music in the Methodist church on Sunday.

Mr. and Mrs. Thomas Emmons and children of Shannonville, visited Mr. and Mrs. Freeman House on Sunday.

Misses Letitia, Hazel and Alice Wilson, spent Sunday with their aunt, Mrs. Alice Clapsaddle, and their uncle Mr. Albert Wilson.

Mr. and Mrs. Floyd Holbert and daughter Dorothy of Toronto spent the week end with Mr. and Mrs. Glen Ish.

Mr. and Mrs. Frank Whitney and daughter Evelyn of Carmel, spent Saturday with Mr. and Mrs. Grantley Burleigh.

MARMORA CHURCH IS BEING CHANGED

Choir Seats to be Moved, Walls, Ceiling, Retinted.

(Examiner Correspondence)

MARMORA, Mar. 31. — Changes are being made to the interior of St. Andrew's United church. Under the supervision of Mr. Rufus Joyce, the seating is being changed whereby the reredos and choir seats will be restored to their former position at the northern end of the church.

For a large number of years, the minister and choir have led the worship from the eastern side of the church. The walls are being muresoced and the ceiling painted. The present lighting system will also undergo changes. The work was commenced on Monday and for next Sunday and one or more subsequent Sundays, services will be conducted in the Masonic Hall.

ATLANTIC RATES DROP.

NEW YORK. — The United States Lines to-day put into effect reductions averaging 20 per cent. in transatlantic fares for all classes of passage on the ships Leviathan, President Roosevelt, and President Harding.

The cut followed word that the transatlantic passenger conference meeting in Brussels, had decided on a similar course. The U.S. Lines is not a member of this conference.

why not get the best?

YOU are always *sure* of Kellogg's Corn Flakes. For 25 years Kellogg's have been the standard of quality.

Kellogg's Corn Flakes are made in modern, sanitary plants . . . always open to inspection by visitors. Kellogg's have the finest materials, expert workers; and wonderful machinery it has taken years to perfect. *Plus* a patented *sealed* WAX-TITE bag that brings the flakes oven-fresh to your table!

Guaranteed by W. K. Kellogg: "If you do not consider them the finest and freshest corn flakes you ever ate, return the red-and-green package and we will refund your money." Made by Kellogg in London, Ontario.

District Churches

AT MADOC

AT ST. PETER'S PRESBYTERIAN

MADOC, March 31 (Examiner Correspondence).—Easter Sunday was a red letter day in St. Peter's Presbyterian Church. A wonderful sunny day, glorious Easter music rendered by the choir during the services, in addition to an organ recital at the close of the day, and the event of the newly inducted pastor, Rev. R. Bertram Nelles, taking charge, all combined to make the day a very special occasion. Large congregations greeted Mr. Nelles, who preached Easter messages at both services. Many strangers and members from neighboring congregations augmented the regular attendance, and they were rewarded by exceptionally fine services.

Mr. Nelles chose as his morning theme, "Thomas, the missing man," John 2, 20-24. "Thomas, one of the twelve, was not with them when Jesus came"; and the evening there was "Sweeter as the years go by," with the text, Isaiah 48, 18.

The music under the guidance of Mr. George Maybee, Jr., was greatly enjoyed. Morning anthem was "Christ is risen from the dead" (Smith). A duet was given by Mr. and Mrs. M. Bedford, "In the Garden." The evening anthem, "Christ, Being Raised from the Dead" (Elvey).

The recital following, a solo was given by Miss Lenore Vandervoort, "Open the Gates of the Temple," and the anthem, "Sun of My Soul," by Turner. Mr. E. Bedford gave as a solo, "Jesus, Lover of My Soul."

An organ number followed, "Tocoata" by Boelmann; and later, "Ave Maria" (Schubert), with "I Know That My Redeemer Liveth" (Handel), for the offertory. The anthem, "Radiant Morn" (Woodward) was given also. The postlude was "Prelude" and "Fuge" in C major (Bach).

AT ST. JOHN'S

Easter Day services at the Church of St. John the Baptist (Anglican), Madoc, were characterized by bright, triumphal music, with Miss Lilian Hart as organist; beautiful decorations of calla lillies, Easter lillies, daffodils, and gay red tulips, some of which were presented by their daughters in loving memory of Mr. and Mrs. W. M. Spurr.

The choir, in fresh white robes, rejoiced in the Easter Processional which had been omitted during the

With this pure soap

even your most precious garments are *Safe!*

By Hilda Doran Ross

PRINCESS protects! When you use it woollens keep soft and fluffy—silks, linens and lingerie never fade—hands stay soft and smooth.

Never risk using soap that contains harsh caustics. Choose Princess instead. Princess is *all pure soap.* It contains not one bit of filler or other adulterant.

Use it for the laundry. For dish-washing. For wiping floors and linoleum. No matter how much you pay you can get no better soap than Princess—and it definitely saves you money because it gives richer, more abundant suds with far less soap used.

LOOK FOR THE BIG YELLOW PACKAGE

PALMOLIVE
PRINCESS
SOAP FLAKES 2196

GUARANTEE

We guarantee to replace any washable garment which by reason of it having been washed with Princess Soap Flakes has been damaged in texture or its colour made to run, provided water alone would not harm the garment.

Superior CHAIN Stores

Let Experience be Your Guide

When we think of a "Specialist" we think of one whose opinion and judgment can be fully relied upon in matters pertaining to his profession. Your Superior Store Merchant is a "Food Specialist". He is fully conversant with merits of the merchandise which he sells and he knows values. Let his experience and knowledge be your guide in purchasing your food requirements—it will save you time and money. Remember our slogan—

WE SELL THE BEST FOR LESS

Items for Week Ending April 2nd

Family Blend **Tea or Coffee** lb. **39c**

Red Pitted **Cherries** 2's squat **2 for 25c**

CHOICE RASPBERRIES, 2's Heavy Syrup. Per tin	23c	QUEEN OLIVES, Mason Jars. Each	23c
SWANSDOWN CAKE FLOUR. Per Pkg.	29c	FRENCH'S PREPARED MUSTARD, per jar	12c
TAPIOCA OR SAGO. 2 lbs.	19c	KEEN'S MUSTARD. ¼'s	25c

7 bars P & G **Soap** and 3 bars **Castile Soap** all for **33c**

CRISCO "Best for—frying shortening cake making" 1's per tin **23c**

KKOVAH CUSTARD. 16 oz. size	25c	HORSERADISH. Per Bottle	15c
CALIFORNIA SWEET PRUNES Medium, 3 lbs. Large 2 lbs.	25c	KKOVAH HEALTH SALTS. 2 for	35c
DERBY LOAF CHEESE. Per lb.	25c	COLUMBIA MATCHES, "Strike Anywhere". 3 pkgs.	25c

Huron Toilet Tissue 6 rolls **19c**

Lux Toilet Soap 3 cakes **21c**

3 tins CLARK'S TOMATO SOUP	25c	Carnation Evaporated MILK. Talls	2 tins for 23c
White or Yellow SUGAR	5 lbs. for 25c	Fancy BLUE ROSE RICE	2 lbs. for 17c
TIGER CATSUP— Quart bottles	14c	PURE LARD. 1 lb. prints	2 for 19c
FRY'S COCOA	½ lb. tins 21c		

Magic Baking Powder C & C 16 oz. **34c**

Vi-Tone 8 oz. **31c** 16 oz. **49c**

Canned Goods are Higher. Buy at these prices and save:

Corn, Peas, Tomatoes large tins **3 for 23c**

or 90c a Dozen

Roycroft Butter A Superior Store Special, at lb. **28c**

PETERBOROUGH AND DISTRICT SUPERIOR STORES:

BENSON, E., 59 George St., Peterborough, Ont.
BRAULT, A., 867 Water St., Peterborough, Ont.
BRAULT, A., 558 Roger St., Peterborough, Ont.
BURGESS, F. C., Peterborough, Ont.
DAVIDSON, H. J., & SON, 591 Locke St., Peterborough, Ont.
GUERIN, J. E., 2 Park St., Peterborough, Ont.
LATIMER, J. E., 235 McDonnel St., Peterborough, Ont.
MANIECE, T. B., 99 Hunter St. E., Peterborough, Ont.
SAUNDERS, A. E., 13 Monaghan Road, Peterborough, Ont.
SIDEY, W. A., Bridgenorth, Ont.
BULLIED & SON, G. A., Coe Hill, Ont.
BULLOCK, A. D., Brighton, Ont.
DEWART, A. E., Indian River, Ont.
DRAIN, M. E., Warsaw, Ont.
DUNK'S GROCERY, Campbellford, Ont.
EGGLETON, N. E., Stirling, Ont.
BAKER, J. M., Hastings, Ont.
BOYCE, C. L., Warkworth, Ont.
BROWN, D., Apsley, Ont.
KIDD, F. A., Millbrook, Ont.
LEESON, A., & SON, Havelock, Ont.
MARETT, F. N., & CO., Marmora, Ont.
MAYNES, A. J., Tweed, Ont.
McCONNELL, JOHN, Norwood, Ont.
PORTER COMPANY, THE, Lakefield, Ont.
RENWICK, G. A., & SON, Westwood, Ont.
REYNOLDS & KEATING, Colborne, Ont.
RYLEY & SON, Bethany, Ont.
WHYTOCK, W., & SON, Madoc, Ont.

Superior Chain Stores

NEIGHBORLY NOTES

Please Phone Items to 1600 or 1601

Miss Grace McCarthy, Reid Street, who has just been transferred by the Bell Telephone Company to Port Hope, where she will be chief operator, was guest of honor yesterday afternoon at a charming tea arranged by her associates of the local Bell staff. The table in the ladies' parlor was very attractively done with a cloth of ecru lace, a silver basket filled with daffodils and mauve candles in silver holders, carrying out the prevailing Easter color scheme of mauve and yellow. Tea was poured by Miss Winifred Pammett, assisted by Miss Audrey Elcombe, Miss Geraldine Anderson, Miss Mary Flynn and Miss May Johnson. Arrangements were in charge of the Misses Pammett, Elcombe and Anderson. The presentation of a leather writing case to Miss McCarthy, the gift of her associates, with an accompanying address, was made by Miss Loretta Kennedy, and was suitably acknowledged.

* * *

Under the auspices of the Ladies' Auxiliary of the Canadian Legion, a successful card party was held last evening in the Legion Hall. Over twenty tables were occupied, with Mrs. E. Bradbury and Mr. F. Millard acting as timekeepers, and Mrs. W. Hughes as convenor. The following were the lucky prize-winners for high scores: Mrs M. McNevan, Mrs. D. Greenwood, Mrs. J. McPhate, Mrs. W. Petrie, Mrs. M. Harris, Mr. J. H. Douglas.

* * *

Mr. David Conroy of Edmonton, Alberta, formerly of Ashburnham, is expected home for the marriage of his granddaughter, Miss Lucille Wilhelmine Doris, to Mr. Pat Clarke, of Toronto, which takes place at nine o'clock on Monday morning, April 4th, at the Church of the Immaculate Conception.

* * *

The friends of Mr. and Mrs. E. Ayrheart, Gilmour street, will regret to learn of the illness, with pneumonia, of their little son, Freddie.

* * *

Mr. and Mrs. Richard Shelton have moved to their new home at 314 Maitland avenue.

* * *

Many friends called to pay their respects yesterday afternon and evening to Mr. and Mrs. Charles Lee, who celebrated their golden wedding anniversary at the home of their daughter and son-in-law, Mr. and Mrs. L. O. Pearse of 435 Rogers street. Many beautiful flowers, roses, primulas and quantities of the lovely little soleil d'or or golden narcissus, were received. The ladies' Bible Class of Mark street United Church, of which Mrs. Lee is a member, broughut a handsome plant and china cups and saucers for both celebrants.

* * *

The monthly meeting of the Women's Missionary Society of Stewarts Hall, was held at the home of Mrs. Thomas Thorn, of Otonabee, when the meeting was in charge of the president, Mrs. James Thorn. During the afternoon the ladies quilted two quilts. Among those present were the Rev. C. D. and Mrs. Daniel, Mrs. H. Cardwell, Mrs. J. Thorne, Mrs. D. Hutchison, Mrs. G. Savigny, Mrs. F. Savigny, Mrs. D. Thompson, Mrs. B. Matchett, Mrs. S. Matchett, Mrs. H. Dawson and son, Mrs. W. Dawson, Mrs. G. Hanbidge, Mrs. H. Taylor, Mrs. W. J. Stewart, Mrs. James Stewart and son, Mrs. W. Bradshaw and Mrs. R. Thorn, the Misses Vida MacNaughton, M. E. Fair, Gertrude Thompson, Ella Thorn, Mary Thorn, Edith Thorn, Marion Muir, Ruth Daniel, E. Daniel, C. Daniel and M. E. Thorn.

* * *

A number of friends who formerly lived in Madoc, the home town of Mr. and Mrs. J. Gray, whom they were honoring in a surprise party on the occasion of the celebration of the fortieth anniversary of their wedding, assembled last night at Mr. and Mrs. Gray's home at 246 McDonell street, and had a very jolly time. Many gifts, presented on behalf of the guests by Mr. and Mrs. T. Leslie, were received by the hosts, for which Mr. Graham made a suitable acknowledgement. The evening concluded with the service of a dainty lunch and the singing of "Auld Lang Syne."

* * *

Mrs. W. Flannery, of Edinburgh street, entertained the members of the young girls' Rainbow Class of George Street United Church at her home last evening. Dainty refreshments were served and a jolly time spent in playing games and contests. Ruth Parnall, president of the class, voiced the vote of thanks to the hostess.

* * *

The Major Bennett Chapter I.O.D.E. was responsible for a very gay Leap Year dance last night, held in Austin's Banquet Hall, with a number of novel features that made it quite an original affair. The jolly note to the entertainment was set when in a victoria drawn by a spanking pair, loaned by Mr. Gus White, a number of the guests arrived, with Bob White and Douglas Hall as black-faced coachmen in old-time outfits, followed closely by Terry Hall on his motorcycle, with his partner of the evening in the side car. The whole dance was a Leap Year event, the ladies inviting their partners, paying their taxi fares and their dance expenses, even providing boutonnieres and refreshments later at the Elite Sweets Cafe. The programs were also filled by the young ladies, the young men having the unique experience of sitting against the wall, waiting for invitations to dance. Excellent music was provided by Mowry-Steer and their Silver Collegians, and the hall, recently decorated by Mr. Austin, was done in Easter effect, very attractively, with spring flowers in gay paper over the lights and around the orchestra stand, and streamers in green and canary yellow. The prizes for the spot dance were won by Miss Arleigh Comstock and Mr. Max Comstock, and for the Cinderella dance by Miss Marcelle Garvey and Mr. Arnold Deyell. The guests, who were received by the patronesses, Mrs. C. H. Rogers and Mrs. R. G. Gavine, with the regent of the Chapter, Miss Frances Jennings, included Mr. and Mrs. R. L. Cowan, the Misses Marion Stacey, Shirley Pettit, Margaret Rogers, Mary Kirkwood, Betty Pilling, Ruth McKee, Peggy Glaspell of Toronto, Jean Ackerman, Helen Cole, Mary Macdonald, Grace Comstock, Margaret Borbridge, T. Paterson, Marion Potter, Gwen Sorby, Grace Caddy, Dorothy Gavine, Jane Macdonald, Fern Rahmel, Jean Duffus, Marcelle McNulty, Lahring Parsons, Marjorie McNulty, Helen Tewsley, Margaret Denne, Mary Denne, Ruth Sutton, Minnie Ebbs, Marcelle Garvey, Betty Hopwood, Nancy Hopwood, Doris Skinner, Lila Ruiter, Peggy Scott, Jean Howson, Marion Howson, Marion Harvey, Isabel Weddell, Isobel Cragg, Dorothy Henderson, Doris Rogers, Phyllis Jopling, Mary Cathcart, Marion Freeman, Marion Hall Lillian McClellan, Mabel Nixon, Sue Nixon, Marjorie Long, Dorothy Kelly, Mildred Morphet, Arleigh Comstock, Jeanne Harvey, Mary Comstock, Margaret Hurley, Marie Doris, Madeline Curtin, Sybil Sharpe, Gwen Hewett, Louise Hall, Dorothy Couper, Edythe Cottrell, Doris Kelly, Berenice Martin, Kay McDonald and Messrs. H. J. Hayward, Don Howson, Barclay McKone, Harry Marsh, John Weddell, Charles Glover, Floyd Parnell, Frank Bambridge, Oscar Sloane, Perry Jopling, R. Simmons, Gordon Roper, C. Tuck, Bob McClellan, Gordon Armstrong, Ernie Archambault, Arnold Deyell, Douglas Mathers, Wilfred Preston, Jim Turner, R. Fleming, E. Westbye, Francis MacPherson, Elmer Crough Ronald MacPherson, Jack Stratton, Pat Hall, Bob Hewett, Wes Kelly, R. S. Allin, G. Eastwood, Jack Lane, G. L. Dobbin, Tom Cragg, Jim Rogers, Jack Huggins, Gerald Wooll, Ivan Hagerman, Jim Welsh, Cecil Wainman, Drake Jopling, Gordon Duncan, George Robertson, Bill Widdess, Leslie Freemantle, Jack Richardson, Pete Parker, Laird Bothwell, Lionel Sorby, Karl Duffus, Lawrence Killaly, Gordon Dearborn, Arthur Nash, Fred Stannard, Allan Neal, John Sweetman, Harry Tudhope, Terry Hall, Jack Gaymer, George Broadley, W. Sangster, Morris McGrath, Garth Braund, Max Comstock, Arnold Deyell, Douglas Hall, Bob White, Merrill Ruiter, Jim White.

* * *

Arrangements are well in hand for the big Community dance to be held to-morrow evening, April Fool's Night, in the hall of the Canadian Legion, under combined auspices of the Legion and The Examiner's Social Club, with funds to be used for relief purposes. A number of local merchants have generously donated prizes for the event, and there are novelties that will make very acceptable prizes. Mose Yokom's band will play.

* * *

Miss Winifred Wilson and Miss Winifred Ellis, co-principals of Hatfield Hall, Cobourg, were guests yesterday of Mrs. S. T. Medd, on their way to spend Easter week in Toronto.

* * *

Mr. Giles L. Stone of 619 Bethune street, was in Campbellford this week, attending the funeral of his cousin, the late Mr. J. Nelson Stone.

* * *

Mr. A. Atchison of 196 Perry street celebrates a birthday anniversary to-day.

* * *

Mrs. E. O. Bradshaw of Toronto, who plays for the Women's Music Club to-morrow, will be the guest of her sister, Mrs. H. C. Soothern, Gilmour street.

* * *

Miss Agnes L. Bell of 847 Water street has returned home after spending Easter with Mr. and Mrs. Rene Bourdon, in Hespeler.

* * *

Miss Ruth Scott is in Toronto with her sister, Miss Gertie Scott, who has been ill for the past week.

* * *

Mrs. Uriah Payne of Warsaw and Miss Josephine Gormley of Montreal spent Easter with Mrs. Squire of 684 Water street.

* * *

Mr. John P. Heffernan of Chatham spent the Easter holiday with his parents, Mr. and Mrs. J. Heffernan of 570 Bethune street.

* * *

Mrs. J. Smith, Rubidge street, entertained the members of the Womens Patriotic League of Ashburnham this week, at their regular meeting, presided over by Mrs. R. H. Parsons. Refreshments were served and a social hour spent, following the business session. The ladies decided to hold a tea at the Y.W.C.A. on April 14th.

* * *

The Rev. W. Edgar of Chesley, formerly of Bridgenorth, is spending a few days with his daughter, Mrs. Wigg.

* * *

Mr. J. W. Gravestock is in Toronto to-day, as the guest of Mr. Sam Harris, at a Hunting Camp dinner at the National Club to celebrate changes made in the Fish and Game Laws of Ontario.

* * *

Mr. Hiram Stone of Parry Sound attended the funeral this week in Campbellford of his cousin, the late Mr. J. Nelson Stone.

* * *

Mr. and Mrs. T. J. Keating of Fort William, accompanied by Mr. and Mrs. J. Graham and daughter, of Toronto, were recent visitors of Miss B. Dolan at the home of her sister, Mr. L. Dore, Park street.

QUALITY—QUANTITY
Interlake
PURE—SOFT—ABSORBENT
10c per roll—3 for 25c
MADE IN CANADA
Do not accept substitutes
Interlake
Toilet Tissue

Sensational Values
SPRING COATS & DRESSES at

NEW SPRING
DRESSES
A wonderful range of new arrivals in the new flowered Silk Celanese and Canton Crepe materials. Smart new styles that should sell at dollars more. Going at only
5.95

NEW SPRING
COATS
New Basketweave and Fine Chunga Cloth Coats. Smartly trimmed with the season's new furs. See the Bargains at
12.95

BOTNICK'S 378 George Street Opposite Woolworth's

The Entire New Spring Stock of this Famous Value-Giving Store—Big Ranges in all Sizes and Styles of Women's Fine Quality, Women's Millinery, Hosiery, Ready-to-Wear, Lingerie, Spring Footwear, Etc.

ON SALE NOW AT UNLOADING PRICES!

Remember! No sacrifice of Quality, but Genuine Savings. Don't fail to be here.

FRIDAY-SATURDAY THIS WEEK

SMART New MILLINERY CREATIONS. Regular to $3.00, at 1.98 2.98

LADIES' HOSE, Reg. $1.50 FIRST QUALITY, FULL FASHIONED. All Colors, at..... 89c

BOTNICK'S
378 GEORGE ST. -- Op. Woolworth's

Just Between Us Women

A daily chat with Examiner neighbors conducted by Anne Wilcox

FLOWERS HAVE AGAIN taken their place in the realm of millinery.

* * * * * * *

With the advent of spring they make a timely trimming, gay and cheerful. The unrelieved and often unbecoming hats of past seasons are giving way to shapes that set off faces to better advantage.

* * * * * * *

The trimmings of buds and blossoms and feathers, too, lend charm to complexions as well as adornment to the hats. But they can do this only when the flowers are kept in their pristine beauty.

* * * * * * *

The hints given to-day will prove an aid to this end, whether the flowers are new as the season, or have been brought out from a long rest in some old hatbox or store closet.

* * * * * * *

Never allow edges of flowers or foliage to get frayed. Just a few wisps of ravelling spoil an entire effect. Clip the threads. If necessary, shear the edgess of the flowers to remove any soiled rims.

* * * * * * *

It is these that catch the dust first. The other portions of petals may have kept fresh. Manicure scissors are recommended for this work.

* * * * * * *

When artificial flowers are actually soiled they can be home cleaned with any quick-drying cleansing fluid.

* * * * * * *

Moisten a lamb's wool powder puff with the fluid and rub the petals gently and deftly with it. The amount of dust which can be removed thus is certainly amazing.

* * * * * * *

The petals will not be harmed if the work is done rapidly and the rubbing is done with the nap, should the petals and foliage have a nap. All velvet has.

* * * * * * *

When flowers are white, a further treatment, this time with French chalk, should be given the petals. Dip the powder puff in the interstices in the textile and ensure a better white quality.

* * * * * * *

Shake the flowers well so that none of the loose white dust remains.

* * * * * * *

When flowers are crushed or wilted looking, a good steaming will bring back their vitality. Hold a flower upside down where the steam from a tea kettle spout will force its way into the very heart of the blossom.

* * * * * * *

Keep it in this steam until petals are moist, but not wet. From time to time shake the flower gently. When all the petals are slightly dampened, press them very lightly into their original shape, and while not yet dry, hang up the flower by its stem, thus keeping it upside down to thoroughy dry.

* * * * * * *

If the flowers are very delicate in texture, the petals should not be pressed into shape, but be allowed to dry immediately as described. When the dry flowers are positioned right side up, the petals fall gracefully as they should.

* * * * * * *

The tiny wires which are used at the back of artificial foliage separate easily from the leaves. They can be touched lightly with glue and pressed into place so that they hold.

* * * * * * *

Or they can be more firmly secured in position with slivers of court plaster or surgeons' tape.

Twilight Circle To Hold Afternoon Tea

Group F of the Women's Missionary Society of George Street United Church, under the leadership of Mrs. W. H. Morton, met at the home of Mrs. J. W. Hales, 635 Stewart street on Tuesday evening with a large attendance.

Mrs. Morton presided and announced the tea which is to be held by the Twilight Mission Circle on Saturday, April 2nd at the home of Miss Georgie Hardill, 343 McDonnel street. The Scripture reading was given by Mrs. E. Brown, Mrs. A. Lane led in prayer. In the absence of Mrs. Fanning Mrs. Morton read the treasurer's report, Mrs. Flannery reported for the Sick and Visiting Committee.

Rev. Dr. A. T. Brown gave an inspiring address on "Holding up the Torch." A vocal duet "Ivory Palaces' 'was given by Mesdames Girven and Lewis accompanied by the Misses Ludbrook. Several guitar and banjo selections were played by the Misses Ludbrook.

Dainty refreshments were served by Mrs. W. J. Hales assisted by members of the group and a social half hour enjoyed.

A vote of thanks was moved by Rev. Dr. A. T. Brown, seconded by Mrs. Piber. The meeting closed with prayer by Rev. Dr. A. T. Brown.

ALASKA-YUKON HIGHWAY NEGOTIATIONS CONTINUE

VICTORIA, Mar. 31. (C.P.)—Active negotiations are in progress between the British Columbia government and a London, Eng., syndicate looking to construction of the British link of the proposed Alaska-Yukon Highway in return for concessions along the route, and British capitalists will arrive here in June to look over the project" Premier S. F. Talmis told the legislature last night.

How to Treat Those Miserable Colds So Prevalent Here Now

In This Season of Pneumonia, With Many Scattered Cases of Flu Reported, Colds Should Be Checked Promptly

Peterborough families are urged not to take chances with colds now. Colds reduce the body resistance and often pave the way for "Flu" and pneumonia. At this season when pneumonia takes its heaviest toll—and with scattered cases of "Flu" reported from many sections of the Dominion—every cold should be checked promptly.

Start at the "First Sign."

At the first sign of "catching cold"—that unmistakable stuffy, sneezy feeling—snuff some Vicks VapoRub up the nose several times a day. This will often check a cold at the start. It is a wise plan, if possible, to avoid exposure to those with colds, or to conditions usually followed by colds.

Vigorous Treatment Urged.

If a cold has developed, don't neglect it. At bed-time, rub the chest and throat vigorously with Vicks VapoRub. Spread on thick and cover with warm flannel. If the head is clogged with mucus or there is much coughing, melt a spoonful of Vicks in boiling water and inhale the steaming vapors. If possible, stay at home until the cold is broken. Complete rest—preferably in bed—helps to maintain body resistance and throw off the cold more quickly.

That Body of Yours

By James W. Barton, M.D.

GALLSTONES VERY COMMON.

If you were asked which was the most important organ in the body it is very likely that you would say the heart, as you remember that it is only by its continuous pumping of the blood that you are kept alive.

Your doctor, however, would likely consider other organs of more importance as he thinks of the various jobs they perform in the body.

The liver is really the 'king of the organs' in the estimation of physicians because of the many important things it does for you.

Notwithstanding these very important things it is doing—making bile, clearing out poisons from the blood, storing sugar and so forth, it seems able to withstand considerable abuse without apparently showing any symptoms. And the gall-bladder which is really a part of the liver and holds the bile manufactured by the liver, is also able to continue its work despite the abuse it also receives.

In one of the great European hospitals where examinations are made after death in a regular routine manner, it was found that in 1000 cases, 450 men and 550 women, that gallstones were present in nearly one-third of the cases. While there is a little higher percentage than is found in Canada and the United States, nevertheless it shows that a great number of people have gall-stones and do not know that they have them because they apparently have no symptoms.

The examination showed that in addition to the gall-stones that there had been actually inflammation of the gall-bladder and the surrounding parts in the majority of cases.

In other words, a great majority of individuals, especially as they get older, really have an inflamed condition of the gall-bladder which causes a "sick" feeling in the stomach with a great deal of gas formation, but the individual thinks he has a simple attack of indigestion, or gas pressure from something he has eaten.

Now, while it is gratifying in a sense to know that despite the formation of gall-stones very few have to undergo an operation, nevertheless the lesson for all of us is that inflammation of the gall-bladder with 'indigestion' symptoms and the formation of stones, is usually due to some infection in the system, and to the fact that the liver and gall-bladder are not "squeezed" sufficiently by exercise or deep breathing.

It is this slowing up or stasis of the liver circulation and gall-bladder that causes inflammation and stone formation.

MOURNING WARDROBE

"A death occurred in our family and I had to go in mourning. I could hardly afford to buy all black clothes, so decided to dye what I had. I consulted our druggist and he advised using Diamond Dyes. Everything came out beautifully; coats, wool dresses, stockings and all. I have since learned to appreciate the excellence of the black Diamond Dyes. I tried another black dye and the results were impossible. I had to get Diamond Dyes and do the work over. Recently I have tinted my curtains a beautiful raspberry shade and dyed a rug a lovely garnet with Diamond Dyes. They are real money savers—the finest dyes money can buy—I truly believe."

Mrs G. K. L., Montreal

THEATRES

AT THE CAPITOL

GEORGE ARLISS IN "THE MAN WHO PLAYED GOD"

A great musician, a pianist deprived of his hearing at a crucial moment in his career, turning against his Creator because of his suffering, contemplating suicide as a way out, and then—finding by a unique means a solution of his problem, playing God to those less fortunate—that is the theme of Arliss' latest picture.

His voice seems more resonant and more rich than ever in this picture. It has a low note that chimes in with the somewhat dramatic action. And his art is supreme. In an age of youth, this older actor holds the stage with his finesse, the manner in which he conveys impressions so subtly and easily by means of simple action and, more often, merely by his expressive eyes. As Monte Royle, a genius in the musical world, he holds the stage from first to last.

His wife is with him, as nearly always is the case in his pictures. It is said that he always wants to include her, if possible. This time she is Florence, Monte's sister, while Violet Heming and Bette Davis have the roles of the two women who love him, the young, eager Grace, infatuated by his music, and the older Mildred.

With the feature is a Collegian comedy, youthful and refreshing, and some Irish scenes and music that bring back memories of another time in their simple melodies. Through the bits of beauty from the Green Isle over the sea runs the thread of unforgettable Celtic music: "Danny Boy," "The Wearing of the Green," "The Pretty Girl Milking Her Cow," "Slan-na-Gael, Mavourneen"—those old favorites.—Jeanette.

RAISES BURIAL FEES

Because So Many Outsiders Choose Pretty Village Churchyards

The church council of Ipplepen near Newton Abbot, Devon, is to charge an additional fee of £20 for burial of non-parishioners owing to the number of townspeople who choose pretty village churchyards for burial.

Advertise in The Examiner

Grocery Specials

Opening Hour Special! On Sale 9 to 10 a.m.
3 lbs. Jewel Shortening and 1 24-lb. bag White Robin Flour—the two for.... 77c

Opening Hour Special! On Sale 9 to 10 a.m.
ROLLED ROAST VEAL, Lb..... 13c

Granulated Sugar, 10 lbs. for..... 49c
Victorian Assorted Chocolates, 1-lb. box..... 25c
Gilchrist's Golden Cake, 2½ lbs..... 35c
Jewel Shortening, 3 lbs. for..... 28c
Seedless Raisins, 2 pkgs. for..... 29c
Cloverleaf Red Salmon, tall tin.... 18c
Good size Oranges, dozen..... 29c
Quick Quaker Oats, large pkg..... 21c
Samis Brand Date Cookies, lb..... 19c

P. & G. Soap, 10 bars..... 34c
Lux Soap Flakes—2 Small pkgs.....15c Large pkg.....18c
4-String Brooms, each..... 23c
Lemon Oil Polish, bottle..... 17c
Bulk Soap Flakes, 5-lb. carton..... 49c
Lux or Calay Toilet Soap, 3 bars for... 19c
Big "5" Cleanser, 5 tins for..... 23c
Gold Soap, 10 bars for..... 36c
Chipso or Oxydol, large pkg..... 19c

Meat Specials

Boneless and Rolled Roast of Veal, lb... 16c
Fresh Butts of Young Pork, lb..... 12c
Choice Fillets of Milk-Fed Veal, lb..... 18c and 20c

Breakfast Bacon, by the piece, lb..... 12c
Prime Rib Roast Rolled Beef, lb..... 22c
Choice Cooked Sliced Ham, lb..... 28c
Choice Pork Sausage, 2 lbs. for..... 27c

CANADIAN DEPARTMENT STORES

ELECT OFFICERS FOR COUNTY WOMEN'S TEMPERANCE UNION

Mrs. A. J. Throop Reads Interesting Report of Cobourg Meeting.

REGULAR CONCLAVE HERE.

With Mrs. A. B. Cunningham presiding, the local W.C.T.U. met yesterday in the Green Room of the Y.W.C.A., with a good attendance.

The usual devotional period was observed, and was followed by a brief business session, which included a most encouraging report from the treasurer.

Mrs. M. A. Morrison paid loving tribute to the late Mrs. Greatrix, a life member of the union, which was endorsed by Mrs. Cunningham.

In keeping with the Easter season, was the scripture lesson, chosen from the 24th chapter of St. Luke's Gospel and read by Miss McCamus.

"The Lord's best servant," was the beautiful inspirational reading given by Mrs. R. Bamforth.

A second reading was splendidly given by Mrs. D. Munn.

A very interesting report was given by Mrs. A. J. Throop of the recent meteing held in Cobourg for the purpose of organizing a county union, which includes both Peterborough and Northumberland counties.

A tenative schedule of officers was drawn up, including the following ladies: President, Mrs. A. J. Throop, Peterborough; vice-president, Mrs. William Thompson, Cobourg; corresponding secretary, Mrs. (Rev.) Archer, Lakefield; recording secretary, Mrs. (Rev.) Campbell, Camborne; treasurer, Mrs. (Rev.) McLaughlin, Grafton; secretaries and superintendents of departments—Y.W.C.A., Mrs. R. G. Lawlor, Norwood; L. W. Ribboners, Mrs. Cooper, Cobourg; L. T. L., Miss Ada Lander, Plainville; Evangelistic, Mrs. M. Jaynes, Cobourg; Press, Mrs. J. H. Bennett, Cobourg; Parlor - Meetings, Mrs. A. V. Lillow, Peterborough; Citizenship, Mrs. R. C. Weston, Campbellford; Anti-narcotics, Mrs. J. H. Rowe, Peterborough; Fairs and Exhibits, Mrs. R. Alexander, Brighton; Temperance in Sunday Schools, Yet to be filled; Travellers' Aid, Mrs. Charles Parker, Cobourg; Scientific Temperance, Mrs. Claude Bongard, Norwood; Medal Contest, Mrs. (Rev.) Clare, Norwood.

Mrs. Throop also brought many fine suggestions as to different forms of work for the local union, and outlined the purpose of the county organization and the means of affiliation.

She announced a county executive meeting to be held here on April 13th, when plans will be made for a county convention to be held in June.

Letters of appreciation for kindness, and flowers to shut-in members will be sent by those in charge.

The meeting was brought to a conclusion with prayer and the Benediction by Mrs. Munn.

New Wonderful Face Powder

Prevents Large Pores. Stays on Longer

For a youthful complexion, use new wonderful MELLO-GLO Face Powder. Hides tiny lines, wrinkles and pores. New French process makes it spread more smoothly and stay on longer. No more shiny noses. Purest face powder known. Prevents large pores. Ask to-day for new, wonderful face powder, MELLO-GLO, that suits every complexion.

Don't forget the Community Dance at the Legion Hall on Friday, April 1st, under the auspices of the Canadian Legion and the Social Club of The Examiner.

LEARN HAIRDRESSING

Exceptional Offer!

Entries now being received for the new course of instruction, commencing April, 1932, in

Hairdressing and Beauty Culture

under the personal supervision of Mrs. Betty Robertson.

Applicants sending enquiries immediately, accompanied by the attached coupon, will receive the benefit of our

Specially Reduced Rates

$100 in place of the regular $150

This is an excellent opportunity for the student wishing to specialize in Hairdressing and Beauty Culture to acquire a highly remunerative training at a very low cost.

Guaranteed complete instruction in all branches of the profession—a full set of requisite instruments included free of charge.

MAIL YOUR COUPON TO-DAY!

ROBERTSON'S HAIRDRESSING ACADEMY LTD.
137 Avenue Road, Toronto.

COUPON

To Robertson's Hairdressing Academy Ltd.,
137 Avenue Road - Toronto

Please forward full particulars of your complete course of instruction on Hairdressing and Beauty Culture, and register my name for the Specially Reduced Fees.

.....

.....

NEW FORD CAR IS ACCLAIMED ACROSS CANADA

$60 is Difference in Price Between V-8's and 4's.

PRICES ANNOUNCED.

Ernest Hope is Expressed That Industry Will Be Stimulated.

EAST WINDSOR, March 31. — Prices of the new Ford V-8 and four-cylinder cars — which are established deliberately to inspire a return of large-volume automobile buying, and thus to "start employment again"—were announced yesterday by Wallace R. Campbell, President of the Ford Motor Company of Canada, Limited.

The price range of the new V-8 cars is from $575 to $815, the range of the new four-cylinder cars from $515 to $755. The difference in price between the V-8's and the 4's is $60. The list prices, f.o.b. East Windsor, of the fourteen body types, as compared with the last list prices of the Model "A", are:

	V-8	4-Cyl.	Mdl. A
Roadster	$575	$515	$515
De luxe roadster	625	565	570
Phaeton	620	560	520
De luxe phaeton	685	625	...
Tudor	625	565	595
De luxe Tudor	660	630	635
Coupe	615	555	585
Deluxe Coupe	720	660	...
Sport coupe	670	610	600
Fordor	740	680	705
Deluxe Fordor	810	750	755
Victoria	750	690	695
Cabriolet	765	705	710
Convertible sedan	815	755	765
Station wagon	815	755	750
Chassis	465	405	405
Pick-up open cab	515	515	510
Pick-up closed cab	550	550	545
Chassis, 131½ inch wheelbase	590	590	590
Chassis, 157 inch wheelbase	630	630	630

May Stimulate Business

"The announcement of the prices of the new Ford cars gives us the greatest satisfaction," said Mr. Campbell, "because the entire Ford organization believes that their presentation to the public will give a definite stimulus to business activity in Canada.

"The new Ford car has been developed with the deliberate intention of ding everything in our power to start employment again. We considered that to be our duty. To accomplish this we sought to create a car, greatly in advance of former cars in value, yet so simple that it could be manufactured and sold at a price which would inspire the public to buy, even in the face of the present economic conditions.

"We know already that the public will acclaim the new car. At meetings throughout Canada our dealers received the car with tremendous enthusiasm. With the announcement of the prices to-day, we feel certain we have accomplished what we set out to do.

"We have taken this step deliberately. We have priced the cars at levels which will allow little if any profit, with the sole intention of offering the public the finest cars we know how to build at a price it can afford, in these days, to pay. That combination should start buying again. If it does, it will mean a very definite increase in employment and in business generally."

Acclaimed Everywhere

At the same time Mr. Campbell made public excerpts from telegrams received to-day from branches reporting the enthusiasm with which the car was received by dealers yesterday. These follow:—

Toronto—"Just completed most enthusiastic dealer showing ever witnessed in the experience of this branch."

London—"Not possible for dealers to be more enthusiastic regarding product. They cheered for three minutes when car was unveiled. Appearances startled them."

Montreal—"Dealer reaction wonderful. Enthusiasm unbounded. Public interest displayed by telephone calls in response to morning paper announcement."

Saint John—"Enthusiasm tremendous. Dealer reaction most favorable ever seen here."

Winnipeg — "Despite winter's worst blizzard, dealers showed tremendous enthusiasm."

Regina—"Showing huge success. Everybody highly enthusiastic. Product greatly exceeded their expectations."

Calgary—"Dealer showing complete success. Enthusiasm far greater than at introduction of Model A."

Vancouver—"Never before in our experience have we witnessed so much genuine enthusiasm."

FIRE TOLL NINE.

ZAGREB, Rumania.— The death toll of the fire which started when a stock of films exploded in an apartment house here yesterday was raised to nine to-day by the death of five more of those who were injured.

CULBERTSON on CONTRACT

by Ely Culbertson

World's Champion Player and Greatest Card Analyst

140

TIME'S POTENT POWER

Holding 3 sure trump-tricks in tenace position over the Declarer, and 2 full honor-tricks in the side suits, a player cannot be blamed for feeling certain that he can defeat a contract to take 10 tricks, particularly when neither Dummy nor the closed hand shows up with long suits already established. However, Mr. Bernard Cone, a New York Contract player, recently demonstrated, in a rubber game, the potent influence of the time factor in making an apparently unmakeable contract. His success, it is true, was in the first instance made possible by the unwise choice of an Opening lead by his senior opponent. Utilizing this initial error, Mr. Cone brilliantly played the hand below to a successful conclusion.

South—Dealer.
East and West vulnerable.
North and South not vulnerable.

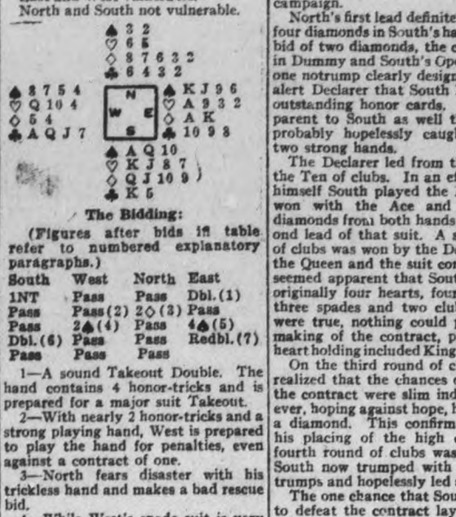

The Bidding:

(Figures after bids in table refer to numbered explanatory paragraphs.)

South	West	North	East
1NT	Pass	Pass	Dbl.(1)
Pass	Pass(2)	2◇(3)	Pass
Pass	2♠(4)	Pass	4♠(5)
Dbl.(6)	Pass	Pass	Redbl.(7)
Pass	Pass	Pass	

1—A sound Takeout Double. The hand contains 4 honor-tricks and is prepared for a major suit Takeout.

2—With nearly 2 honor-tricks and a strong playing hand, West is prepared to play the hand for penalties, even against a contract of one.

3—North fears disaster with his trickless hand and makes a bad rescue bid.

4—While West's spade suit is very weak, his partner's Takeout Double he knows is based on ability to play the hand at spades, or, failing that, his partner has a sound bid of his own. Otherwise, he would not have made a Takeout Double of an uncontested bid of one notrump.

5—East's jump to four spades is justified by his strong hand and his partner's show of strength through passing the bid of one notrump for penalties and his later bid of two spades.

6—Apparently a safe Penalty Double.

7—Perhaps questionable, although West's bid has been very strong.

The North player was a wooden follower of Whist traditions and opened, of all things, his fourth best diamond from a suit eight spot high and without the possibility of a single re-entry. This routine and unreasoned lead gave West the opportunity he was seeking. The correct Opening lead—namely, the doubleton heart—would have defeated the contract as it would have given his partner, with his strong hand, sea room in which to navigate and an opportunity to fight against the barrier of time. The heart lead, which is clearly dictated by the holding and the bidding, must result in the loss of a trick in that suit for East and West, which, through the workings of the time element, failed later to materialize. East's diamond King held the first trick and West immediately proceeded to develop his brilliant plan of campaign.

North's first lead definitely indicated four diamonds in South's hand. North's bid of two diamonds, the cards shown in Dummy and South's Opening bid of one notrump clearly designated to the alert Declarer that South held all the outstanding honor cards. It was apparent to South as well that he was probably hopelessly caught between two strong hands.

The Declarer led from the Dummy the Ten of clubs. In an effort to free himself South played the King; West won with the Ace and eliminated diamonds from both hands by the second lead of that suit. A second lead of clubs was won by the Declarer with the Queen and the suit continued. It seemed apparent that South had held originally four hearts, four diamonds, three spades and two clubs. If this were true, nothing could prevent the making of the contract, provided his heart holding included King and Knave.

On the third round of clubs, South realized that the chances of defeating the contract were slim indeed. However, hoping against hope, he discarded a diamond. This confirmed West in his placing of the high cards, so a fourth round of clubs was led, which South now trumped with the Ten of trumps and hopelessly led a heart.

The one chance that South now saw to defeat the contract lay in North's possible possession of the heart Queen, as the Dummy was void of both clubs and diamonds. South, therefore, led a heart and West's Ten held. West refused to permit South to escape from the trap and placed him in the lead again with the trump Queen, which, except for his Ace of trumps, was the only trick now remaining for the defending side, as South, after laying down the Ace, was forced to lead another heart or in lieu of that a diamond, giving West a trump and a discard. Through using the double throw-in of the strong South hand, Mr. Cone had brilliantly outwitted his opponents.

TO-DAY'S POINTER

Question: In what language do partners exchange information as to their respective holdings?

Answer: Valuation language, i.e., the trick-taking possibilities of each hand.

ANSWERS TO QUESTIONS

Untimely "Phychic" Bid.

Question: We had a most unusual hand arrive at disastrous results last evening and quite an argument. The writer was playing the South hand and the North and South hands were as follows:

North
Spades 7 6 5 4 2
Hearts Q
Diamonds Q J 6 4 3 2
Clubs J

South
Spades —
Hearts A 10 9 6 5 3
Diamonds A 10 9
Clubs 10 9 7 6

East and West are vulnerable and 30; North and South are nothing. East deals and bids one club; South bids one spade; West pass; North bids two spades; East three clubs; South pass; West pass; North three spades; East pass; South four hearts; West Double; North four spades; East Double; South five hearts; West Double; North five spades; East Double; South pass; West pass; North pass.

Answer: South's bid of one spade is an extremely dangerous "phychic" bid, as it is made in the highest ranking suit with no safe escape in case partner misunderstands; furthermore, having a void in a suit, there is always the danger that partner may hold four or five and therefore have defense in his hand. I agree that had North been particularly alert he could have passed three clubs or subsequently bid his diamond suit. On the other hand, South might also have passed three spades to avoid more serious disaster, realizing that his partner was hopelessly misled and would doubtless continue the bidding in spades.

Contracting for a Slam Over Opponent's Opening Bid.

Question: Will you be so kind as to give the proper bidding and analysis of the following hands—South is Dealer and bids one diamond (North and South ultimately reach five diamonds):

West
Spades A Q 10 x x x x
Hearts A K x x x
Diamonds —
Clubs x

East
Spades K x x
Hearts Q J 10 x x x
Diamonds x
Clubs A K 10

Answer: It is easy for East-West to reach a contract of six or seven hearts on this hand regardless of adverse bidding. For example: South one diamond; West two spades; North three diamonds; East three hearts; West five hearts; East six hearts, or South one diamond; West two spades; North three diamonds; East three hearts; West four diamonds; East four spades; West six hearts; East seven hearts.

(Copyright, 1931, by Ely Culbertson.)

Floods have seriously damaged the rice crop in Ecuador.

Like milk or butter Coffee must be delivered fresh

Our swift trucks rush this delicious coffee to you at the PEAK OF ITS FLAVOR

HERE is coffee delivered like the *fresh food* that coffee really is! Rushed straight from roasting ovens to grocers by swift trucks, the same great Dominion-wide service that delivers Fleischmann's Yeast.

Chase & Sanborn instituted this unique system of delivering fresh coffee, because of certain scientific facts recently discovered about coffee:

SCIENTISTS have discovered that in every pound of coffee there is approximately half a cup of delicate oil. *Fresh*, this oil carries the marvelous flavor and aroma you love in good coffee. *Stale*, it becomes rancid, toxic . . . is a frequent cause of indigestion, headaches, nervousness, sleeplessness. And this rancidity develops in days, not months, after roasting.

That is why we take such precautions to make sure you get Chase & Sanborn's absolutely fresh . . . Why we stamp each tin with the date it reaches your grocer . . . We replace any tin that has been on your grocer's shelf longer than ten days. You can't get a stale tin of this coffee.

Buy a tin of this delicious *dated* coffee today. Enjoy its wonderful flavor. Packed in one-pound and half-pound tins.

● We now know that coffee is a fresh food . . . *perishable*, just like other fresh foods.

● Enjoy the satisfying flavor of this superb coffee . . . Canada's favorite for over 50 years.

TO GUARANTEE FRESHNESS, EVERY TIN OF CHASE & SANBORN'S COFFEE IS DATED THE DAY YOUR GROCER RECEIVES IT

Roasted and packed in Canada.

TROOPS TO KEEP MEXICO QUIET

Whole Republic to be Under Militia During Elections Next Sunday.

SALOONS TO CLOSE.

MEXICO, Mar. 31. (AP)—The entire republic will be under military control for 12 hours next Sunday, April 3, during the primary election for the selection of party candidates for the general elections on July 3.

The order was received yesterday from General Plutarco Calles secretary of war.

All soldiers will be confined to their barracks Saturday and all leaves of absence cancelled. Complete civilian disarmament will be inforced and all saloons and liquor stores will be closed.

Upwards of 500 candidates are seeking the 168 federal deputy posts that must be filled this year. About 18 federal senators will be chosen, and state officials in most states.

A "man-sized" programme has been adopted by two Mexican women who are running for federal deputyships.

New Officers Named By Women Teachers

CHANGCHUN, Manchuria, Mar. 31.—(A.P.)—The revel Chinese forces under General Li Hai-Tsing which have been threatening this new Manchurian capital for several days apparently had taken Mangun, 35 miles from here, to-day and were pressing on a few miles to the south of there.

Large rebel forces were seen in a village four kilometres south of Nangun and sharp fighting was going on. The Kirinite regular troops which have been defending the town against the besiegers were believed to have retreated.

As a result of the increasing danger, several Japanese tanks left here to join the Japanese forces which are approaching the battle zone on foot.

GANDHI'S DAUGHTER JAILED

SURAT, India.—Mahatma Gandhi' adopted daughter, Bai Laxmi, an "untouchable" was sentenced to two months imprisonment to-day at hard labor for activities in the civil disobedience campaign. She is 18 years old and was adopted by the Mahatma fifteen years ago. She was an orphan.

Rebels Take Mangun On Road To Capital

TORONTO, March 31 (C.P.) — Premier George S. Henry of Ontario told delegates to the Federation of Women Teachers' branch of the Ontario Educational Association, in session here yesterday, increased taxation had been necessary in the Province, despite strict economy.

Miss M. Burns of Ottawa was elected president. Other officers are: Miss M. C. Straith, Windsor past president; Miss E. Lane, Toronto, first vice-president; Miss E. Giles, Fort Frances, second vice-president; Miss H. E. Carr, Toronto, secretary-treasurer.

Home Secretary Samuels of England says that 18 persons between the ages of 16 and 21 have been sentenced to death since 1922, four of them being executed.

BRINGS THE WORLD TO YOUR LIVING ROOM

LONDON · PARIS · ROME · BERLIN · BRUSSELS

Boundless Radio Horizons with

SHORT-LONG WAVE RECEPTION

and

AUTOMATIC VOLUME CONTROL

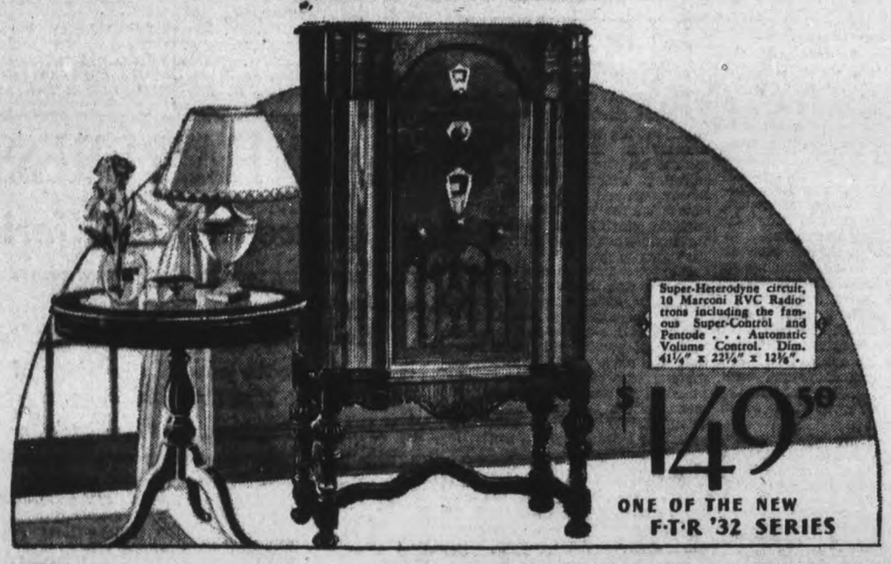

Super-Heterodyne circuit, 10 Marconi RVC Radiotrons including the famous Super-Control and Pentode . . . Automatic Volume Control. Dim. 41¼" x 22¼" x 12⅜".

$149.50

ONE OF THE NEW F·T·R '32 SERIES

Where radio must not fail, Marconi reigns supreme: No longer need you be content with the ordinary measure of radio entertainment. You can enter the "Thrill Band" . . . with the wonderful new FTR '32 International bringing the world's great overseas and North American short wave stations and giving you the added luxury of AUTOMATIC VOLUME CONTROL.

With this marvellous new receiver you have daylight reception of distant stations. Enjoy the freedom from fading, cross-talk, distortion, that FULL TIME RELIABILITY brings. Give your home the radio reception of the future . . . here for you now, ahead of its time, through the engineering genius of Marconi.

The New International Short-Long Wave Receiver, with automatic volume control, triumph of the world's greatest radio organization, is now on display at all Marconi dealers. See, hear, and marvel at its scope and tonal qualities. Then note the moderate price.

CANADIAN MARCONI COMPANY, MONTREAL
Branches at Vancouver, Toronto, Halifax, St. John's, Nfld.

The Console $109.50

Super-Heterodyne circuit, 8 Marconi RVC Radiotrons including the famous Super-Control and Pentode . . . AUTOMATIC VOLUME CONTROL. Height, 36¼"; Width, 20"; Depth, 11".

MARCONI

THE GREATEST NAME IN RADIO

DISTRIBUTORS
CANADIAN MARCONI COMPANY, 92 ADELAIDE ST. W., TORONTO

DISAPPOINTED WIFE Seeks Advice from School Girl Friend!

Gains Valuable Help

Bitterly, Susette Hobart began to realize that marriage was not "all a bed of roses." Try as she would, things didn't seem to go and when the baby arrived there was so much additional washing to do that the house seemed to be always in a muddle and marriage to have lost some of its romance.

One day she called to see her old school friend Jean and poured out her troubles. "My dear," said Jean, "keeping a house orderly and systematic is not such a terrible task; even wash day is not a thing to dread. Don't worry so much about it. There is nothing complicated about it. I'll tell you what I do.

Explains Wash Day Secret!

"First use a good soap. I'd advise you to use the brand I always buy—Pearl White Naptha. You'll find it a good practical laundry soap and a lot more economical than most. Then soap your clothes well and put them to soak overnight in cold water. You will find that, as the water temperature rises to the heat of the room, more dirt is loosened than would be if the water were cooling. In the morning, rinse your clothes thoroughly in warm water and you'll never need have any more trouble with your wash."

Thousands of women have learned this valuable laundry secret. Get the Pearl habit yourself—Pearl means efficient work in less time and at less cost. That's something to remember these days.

No. 5

Over 3000 cakes of Pearl Soap are used by Canadian housewives every hour

ARTICLES OF INTEREST TO THE FARMER

COWS IN GOOD SHAPE AT CALVING PROVE BETTER MILK PRODUCERS

Feed Plenty of Clover, Alfalfa, Both Being High in Protein and Minerals.

RIGHT FEED BIG ITEM.

This is the season of the year when the farmer must be more careful in his livestock feeding practices, according to J. B. Nelson, Agricultural Representative for Peterborough County.

During the next few months a greater part of this year's crop of livestock will be born and if these youngsters are to develop into profitable animals they must receive the best start possible. This is particularly true of calves which are largely hand-raised in Peterborough County.

At this time of year, the spring-freshening cow is working her hardest to develop a calf and to prepare for the summer milk-flow. She should be given every chance to do a good job by feeding her good quantities of a well-balanced ration.

The cow that is poorly fed, now will draw on her own body to produce the calf and will then be in very low condition to produce milk; whereas the cow that is properly fed will produce a better calf and at the same time build up the reserves in her body so that she can milk her best from the commencement of her lactation period.

Proteins, Minerals Needed

The developing calf makes great demands for protein and mineral so that a strong body with firm muscling, good bone and blood may be developed. Then materials are supplied by the cow and can be procured with the least effect on the mother when the feed fed to her contains them in large quantities.

A good ration for the pregnant cow should contain a high percentage of protein and mineral. Both these ingredients are very low in grass, hay and straw but are contained in large quantities in clover and alfalfa hay.

A cow that is lacking in condition at calving time usually does not milk her best for some time. The spring-freshening cow that is thin usually takes a month or more of good grass before she produces at her best.

The cow in good condition at calving usually milks well from the commencement of the period.

The latter cow will usually produce several thousand pounds more milk during the season than the first one, she will milk well for a longer period, she will make better use of the grass when it does come and she will be a much more profitable producer.

Milk contains a great deal of protein and mineral just as does the young calf, and the same kind of feed is necessary for its production.

Cows are kept for two purposes: to produce calves and to produce milk.

To produce the best calves it is necessary to feed the cow well before the calf is born on feeds high in protein and mineral.

To produce the most profitable milk it is necessary to have the cow freshen in good condition and have her fed well on feeds high in protein and mineral.

To make the most out of cows next season commence now and give your cows a good start by feeding them the best feed you have, particularly clover and alfalfa hay.

MARMORA

Rev. and Mrs. A. B. Caldwell and Mr. and Mrs. W. R. Reynolds attended the consecration of Bishop Lyons at Kingston on Tuesday.

Miss Ada Archer has returned from a visit to relatives in Toronto.

Mr. John Forestell of Lindsay has been visiting relatives in town.

Mr. Ralph Speary of Campbellford, was recently the guest of Mr. and Mrs. Eugene Brady.

Under the auspices of the Ladies' Guild of St. Paul's church, a well-attended dance was held in the town hall on Monday evening. Charles Allen's Rhythmanians supplied the music.

Canning Industry Is Growing

During the past decade there has been a rapid development of small canning establishments in rural Quebec. In 1929 there were but four or five canning plants of this type, whereas in 1931 there were 59. The output was 500,000 cases of canned goods and in addition catsups, mayonnaise, marmalades and jellies were made in considerable volume. The value of these canned goods produced in Quebec in 1930 was over $4,000,000.—The Economic Annalist.

WOOL CO-OPERATIVE REPORTS PROGRESS

Full Settlement Made on Largest Volume Yet Handled.

Despite a poor demand prevailing throughout the greater part of the season, full settlement on all wool consigned for 1931 was reported at the annual meeting of the Canadian Co-operative Wool Growers in Toronto this week. Nearly five million pounds, or the largest annual volume yet handled by this organization, was taken care of, with practically all of it sold, and highest current prices paid to shippers. Colonel Robert McEwen, President of the Co-operative, announced a three quarters of a cent cut in handling charges to a cent and a half per pound, six per cent interest paid on the original capital invested by the sheepmen, a small operating surplus, adequate reserves, and not a dollar owing to the bank.

It had been necessary to go outside the country for a market for most of the wool, stated General Manager George E. O'Brien, whose report showed 75 per cent of the volume handled sold to Great Britain, 18 per cent to Canadian mills and the small balance to the United States and Continental Europe.

General confidence in the sheep industry was reported by delegates from all parts of the Dominion. While prices of lamb and wool were admitted to be low, there was no liquidation of sheep holdings.

Progress.

Following the meeting of the Co-operative, advantage was taken of the occasion to hold a second General Sheep Conference. The committee appointed at the gathering a year ago to make investigations into lamb grading and the development of greater lamb markets reported substantial progress. Warning was issued against premature steps in advance of public opinion and after approving of tentative grades for spring lamb, standard lamb, and mutton, a resolution was passed favoring only volunteer grading for the present year. Where possible and apparently practicable, a grading system would be adopted and results watched with a view to a general application later on. At the same time, too, educational work will be carried on to make the consumer, producer and retailer familiar with the various grades.

Officers of the Canadian Co-operative Wool Growers were elected as follows:

President—Col. Robert McEwen, London, Ont.

Vice-president—Chris Jensen, Magrath, Alta.

2nd vice-president—S. A. Logan, Amherst, N.S.

Directors—Wm. MacGregor, Central Lot 16, P.E.I.; Stanley Wood, Fredericton, N.B.; W. A. Dryden, Brooklin, Ont.; Geo. L. Telfer, Paris, Ont.; J. A. McClarry, Lennoxville, Que.; Georges Bouchard, Ste. Anne de la Pocatiere, Que.; George Gordon, Oak Lake, Man.; J. R. Hume, Souris, Man.; O. J. Rushton, Rocanvile, Sask.; A. W. Sharp, Lacombe, Alta.; Geo. C. Hay, Vancouver, B.C.

ROCK GARDENING HOLDS LIGHTS

Alpine and Rock Flowers Are Jewels Of Plant World

MUCH STUDY NEEDED

Although rock gardens have been very popular in Great Britain and Europe for many years it is only comparatively recently that they have become common in Canada but now many persons have them and numerous gardens are being started each year. A rock garden border has been established at the Experimental Farm, Ottawa, where rock and alpine plants are being tested to determine which will succeed under conditions that anyone may imitate.

What is it that makes rock gardens so attractive? One important reason is the greatest amount of bloom early in the spring when it is in the garden are most appreciated. Another attraction of the rock garden is that more depends on individual effort than, perhaps, any other type of gardening. The rocks may be arranged so that they give a very unnatural effect not to be desired, or they may be placed in such a way that the setting for the plants seems very real.

Even with a small area to work on there are many possible ways of arranging the stones and in laying out a garden and one's resourcefulness is brought into play in trying to make the most pleasing and natural effects.

Study necessary.

Another great attraction of the rock garden is the study which it is necessary to give to each kind of plant so that it will get a favorable amount of sunshine or shade and one must also know whether the plant needs best under very dry conditions or whether it needs a moderate liberal supply of moisture. The individual needs of each species as regard to drainage must also be learned. There is a charm about rock plants, however, not possessed by most other plants. There are many of them that are suitable for cutting; their attraction lies not only in their dainty and brightly colored flowers and in the case of many species in the mass of bloom which forms a veritable carpet.

The rock garden also has the attraction of having the largest number of species in the smallest space and a number of kinds of rock and alpine plants that it is possible to grow is very large. This is what makes rock gardening so attractive to those in cities who have but a limited area on a small lot.

There is a endless variety and endless experimenting to find which will succeed. Some of the rock plants are very tiny and these have a great charm for the flower lover. It is natural for both men and women to be attracted to and to care for small things whether it be children, household pets or plants, and rock and alpine flowers are the gems among plants as children are the jewels among humankind.

Bonarlaw

Mr. Gerald Haslett of the Bank of Montreal staff, PrPescott, is home here for a few weeks' holidays.

Home for Easter visitors to Bonarlaw were Messrs. Ralph Mumby and John A. Bell of Toronto.

Rural Dean M. J. Levason attended Synod meeting in Kingston on Tuesday of this week.

Mr. and Mrs. Robt. Foshay and family spent the week-end at Christie Lake visiting relatives of Mrs. Foshay.

Mr. and Mrs. Jesse Barlow who spent the winter in Florida returned to their home in Bonarlaw on Sunday morning last.

Mr. Harold Quackenbush of Parry Sound, son of Mr. George Quackenbush returned home on Wednesday of this week after visiting his grandfather, Mr. Peter Quackenbush for a few weeks.

Miss Kathleen McComb is suffering from a severe cold.

Miss Margaret Barlow, the young daughter of Mr. and Mrs. Morley Barlow met with a very painful accident when she was burned with hot grease. It was necessary to call a doctor to ease the pain.

Field Force Counts

C. B. Gooderham, Dominion Apiarist for the Department of Agriculture, calls attention to an important phase of honey production in the following statement: "The amount of honey which a colony can gather is largely dependent upon the number of bees that colony can release for field work during the period of the honey flow and upon the ability of the bee-keeper to keep this force contentedly working. The total number of bees within the colony is not a reliable index as to its ability to gather honey, because it is only those bees that are above a definite age that are effective as nectar gatherers and it is the number of bees in this force that counts in the production of surplus honey and furthermore, the strength of this force is dependent upon the care given the colony during the previous eleven months and not upon spring management alone as so many beekeepers fondly hope."

PETERBOROUGH MARKET QUOTATIONS

RETAIL

Fruits.

Oranges, 25-50c doz.; navel, 37c doz.; grapefruit, 3 for 25c; 2 for 25c; bananas, 9c lb.; lemons, 18-25c doz.; cocoanuts, 5-10c ea.; pears, 50-60c doz.; cooking figs, 2 lbs., 25c; table figs, 20-25c lb.; apricots, 25c lb.; pears, 35c doz.; cooking apples, 25c peck; Spys, 75c peck; Talman Sweets, 65c pk; eating apples 40c pk; grapes, 2 lbs., 29c; cranberries, 25c lb.; rhubarb, 3 bunches, 25s; pineapples, 30-35c each.

Vegetables.

Potatoes, 3 pecks for 25c; 90-pound bag for 50c; sweet potatoes, 4 pounds for 25c; carrots, 25c peck; new, 10 cents a bunch; new cabbage, 12 cents a pound; leaf lettuce, 5 and 10 cents bunch; spinach, 2 lbs, 25c; hothouse cucumbers 15-25c ea.; cauliflower 25-35c ea.; parsnips, 25c pk.; asparagus 8 bun. 25c; sweet potatoes 6 lbs. 25c; cooking onions, 5 lbs. 15c; Spanish onions, 4 pounds 25c; green onions, 5 cents a bunch; head lettuce 2 for 19c; parsley, 5c bun.; tomatoes, hothouse, 20 cents a pound; celery, 20-30c; celery hearts, 10c a bundle; green peppers 10 cents; mushrooms, 39c lb.; sage-savory, 5c bunch; turnips, 3 for 10c; beets, 10c bunch; wax beans, 2 lbs., 25c; beans, 20c lb.; squash, 15c each; spinach, 2 lbs., 29c; vegetable marrow, 10c each; radishes, 5c bunch.

Nuts.

Mixed, 25c lb.; shelled walnuts, 35-60c pound; broken, 39 cents a pound; shelled almonds, 45 cents lb.; walnuts, 25c lb.; peanuts 15-25c lb.; filberts, 25c lb.; almonds, 25c lb.; new Brazil nuts, 25c lb.; shelled, 50c lb.; pecan, 35c lb.

Dairy Produce.

Creamery butter, 20-28c lb.; dairy butter, 13-17c lb.; lard, 3 lbs. 25c; eggs, 15-25c doz.; new cheese, 12-21c à pound; old cheese, 29c a pound; clover honey, 5-lb. pail, 39-43c; comb honey (clover), 20-25c; 5 pound pail amber, 29 cents; comb honey (amber) 10-15c; sections, 12-19c each; shortening, 11c lb.

Fish.

Salmon, 15-17c lb; cohoe, 21 and 23 cents a pound; finan haddie, 15-25c lb.; whitefish, 15c lb.; fillet haddie, 19c lb.; fresh and smoked fillet, 15-23c lb.; fresh lake herring, 12c lb.; smoked kippers, 2 pairs 21c; flounders, 12c lb.; codfish, 10c lb.; halibut, 18-20c; haddock, 10c lb.; fillets, 2 lbs. 33c; ciscoes, 20c lb.; trout, 18c lb.

Meats.

Beef, 6-23c lb.; veal, 15-30c lb.; bacon, 15-40c lb., chicken, 30-35c lb.; turkey, 35c lb.; lamb, 12-25c lb.; pork, 10-20c lb.; sausage, 2 lbs. 25c.

Flour.

Bread flour, 24-lb. bag, 73-79c; pastry flour, 24-lb. bag, 48-69c; 98-lb. sack bread flour, $2.39-$2.85.

WHOLESALE.

Grain.

Fall wheat, 55c bushel; spring wheat, 50c bushel; oats, 30c; barley, 40c; peas, 75c; rye, 40c; buckwheat, 35c; alsike, $2-$3; red clover, $4-$7 a bushel.

Hogs.

Live hogs, bacon, $4.25 cwt.; select graded, $1 over per cwt.; heads on, $9; heads off, $10.

Hay, Bran, Etc.

Hay, baled, $10-$12 per ton; hay, loose, $10-$12; straw, $7; bran, $20; shorts, 20 per ton.

Hides and Wool.

Cow hides, 2-3c lb.; horse hides, 75c-$1 each; veal skins, 2-3c lb.; lamb skins, 25c-35c each.

Wool, fine, coarse, medium, 6-7c lb.; rejects, 3c lb.

Dairy Produce.

Butter fat for No. 1 cream, 23c lb.; delivered at plant, 24c a lb.; creamery butter, 29c lb.

PACKAGE BEES HELP

The use of package bees in building up colonies to full working strength is proving increasingly popular with Canadian beekeepers, according to C. B. Gooderham, Dominion Apiarist. The reason for this lies in the fact that it is impossible under Canadian conditions to rear the quantity of bees required annually to replenish winter losses early enough in the season to take advantage of the rich flow of nectar from early bloom.

In the Southern States the active season opens much earlier than it does in Canada and young bees are still in winter quarters. Package bees are of greater importance in Western Canada than they are in the East because they build up rapidly under Western conditions.

Bees are shipped in wire-screen cages holding one or more pounds of bees and are easily transferred to standard hives on arrival.

PLANNING CROPS TO SUPPLY FEED

In Grains Care Must Be Given to High Yielding Mixtures Instead of Pure Varieties.

BALANCE IMPORTANT

With the prospects of continued low prices for livestock and livestock products, Peterborough County farmers will attempt to grow a large percentage of their feed supplies in 1932, states J. B. Nelson, Agricultural Representative.

Because of this fact a different crop program will have to be carried out than when considerable cash crops were grown and more commercial feeds purchased.

In planning the crops to grow this year several factors will have to be considered.

(1) Kind of livestock kept so that the crops grown will produce suitable feed.
(2) Total yield of feed per acre.
(3) Quality of the feed grown.
(4) Cost of seed.

Influences.

The kind of livestock kept will determine the types of feed grown, for example for hogs or poultry, grain is the important item whereas for cattle more of the bulkier feeds such as hay, silage and roots can be used to advantage.

Total yield of feed per acre is a big consideration. In the grains more attention will be given to the high yielding mixtures instead of the pure grain that was required for market.

A large percentage of high yielding hays will be grown on the cattle farms.

It is well known that clover hay is of more feeding value than the grass hays such as timothy and the question of the quality of the resultant feed will be considered.

The cost for seed will also be a factor and more home grown seed than usual will be sown. This should not, however, be carried to the extreme to the detriment of the crops grown.

Feed crops can be roughly put in three classes and all these three should be considered in planning the crops for this year.

(1) Grains for concentrate feeds for fattening and production.
(2) Hays and other roughage for cattle and horses.
(3) Succulent feeds such as silage and roots for the maintenance of healthy stock during the period of winter feeding.

Four Points.

In all feeding four main food constituents should be considered—carbohydrates, fat, protein and mineral content—and an effort made to secure the greatest yield of these from the acreage devoted to feed crops.

In most feeds the lack of balance and consequent poor feeding quality comes from a deficiency of protein and minerals—the fat and energy forming carbohydrates are usually present in abundance.

Therefore feeds may be roughly valued from their protein and mineral content and the effort should be to grow feeds yielding as high a percentage as possible of these valuable constituents. The following table based on average yields in Peterborough County should help farmers to select the most valuable feeds to grow.

Protein Yields Per Acre of Important Crops.

	Yield per Acre in lbs.	% Protein	Yield per Acre lbs. Protein
Alfalfa	4600	10.6	488
Red Clover	3450	7.6	266
Timothy	2400	3.0	72
Oats	1217	9.7	118
Oats and Barley	1465	9.3	132
Corn Silage	15200	1.1	167
Mangels	17500	.8	140

The above figures are only averages but they indicate that for feeding purposes some crops yield a much higher feed yield than others.

The figures for alfalfa are particularly interesting. Under ordinary conditions this crop will yield over three times as much protein per acre as a crop of mixed grain. With the present prices of alfalfa seed and the other desirable characteristics of this crop its growing should be very popular in 1932.

Maple Means "Juice"

Now that the sap season is here again it is timely to point out that Canada leads the world in respect to pure maple products. Under the provisions of the Maple Products Industry Act (1931) the word "maple" may be used only to designate a maple product 100 per cent pure. Any adulteration is not permitted. Wherever the Canadian product is offered under the name of "maple" it is 100 per cent pure, being the product of evaporation of pure maple sap.—Dominion Fruit Branch.

SOW CAREFULLY ALL FERTILIZER

Get it Down Into Damp Soil —Keep From Direct Contact With Seed.

PLACE AT UNIFORM DEPTH

This is a year when Ontario farmers must make their dollars work. No investment should be made blindly, nor should anything be left undone to make each investment return its maximum. Particularly is this true with reference to the use of fertilizers.

Not a few times has money been invested in good high grade fertilizers and these have been applied in such a way that good returns were impossible. Definite tests and actual experience have shown that fertilizer broadcast on top the soil will not give nearly as good results as will the same fertilizer drilled into the soil where the nitrogen, phosphoric acid and potash may go into solution and immediately benefit the growing crop.

Conditions Vary.

The exact placing of fertilizers must be determined for each class of crops and for each general type of soil. It has been pretty well established that fertilizer drilled into the soil for grains gives better results than an equal quantity of the same fertilizer broadcast and worked into the soil. This is especially true of phosphate fertilizers. The apparent reason for this result is that the drilled fertilizer is placed at a uniform depth in damp soil and complete reversion is avoided.

For grain, the tube application as accomplished by the ordinary grain drill fertilizer equipment gives satisfactory application up to 400 lbs. per acre.

For potatoes, it is pretty well established that fertilizer gives best results if it is sown on either side of the seed pieces, but not in contact with them, and on a level with the seed pieces—neither above nor below them.

For Turnips.

For turnips and mangels grown on the drill, it is good practice to broadcast the fertilizer on the land just before drilling it up. When the land is drilled up the fertilizer is gathered to the centre of the drill or row where it may be of early help to the young crop.

For beans and peas, special care should be taken to prevent seed and fertilizer coming together. Many successful growers sow the fertilizer through tubes on either side of the tube through which the beans or peas are dropped.

Two points of importance with reference to fertilizing all crops stick out like a sore thumb. They are:

1. Get the fertilizer down into the damp soil.
2. Don't let much of it come in direct contact with the seed or seed piece.

Fertilizers pay best when properly applied.

Account Book for Farming

Farming is a business, and if it doesn't pay the farmer wants to know why it doesn't pay. Some record of receipts and expenses, together with an inventory (a list with values of live stock, feed, implements, etc., on hand), taken at the beginning and end of the farmer's year, must be kept if he is to find out why or where it doesn't pay. A record of each department of the farm business should be kept. This is the only way to find out how much is being made from each or which departments are not paying. To assist the farmer in this matter, the Dominion Experimental Farms have issued a very simple and useful little acount book. This little book, while simple, is a great step in advance of keeping no accounts whatever. It may be procured from the Publications Branch, Department of Agriculture, Ottawa, for the sum of ten cents.

The Gardener's Corner

Often there is far too much reluctance on the part of the average person to move perennial flowers. Not only do most of these things benefit by a change of quarters every third or fourth year but the constant re-arranging and development of new beds constitutes one of the real joys of gardening. There is seldom a lay-out which could not be improved and the same appearance season after season tends to lose interest. But aside from this clumps get too big and unwieldy, often growth dies out in the centre, weeds get entrenched and it is difficult to replenish the food supply.

There are two periods when moving is most successfully carried out, in the early spring and during September. At both times growth is usually dormant, and lifting the whole clump or a portion of it, dividing with a sharp spade and replanting in moist earth can be carried out with little harm. New perennials are also added then. There are a few exceptions to the general rule. Oriental poppies, for instance, rather difficult to handle at any time, should be moved or set out in August, while late bloomers like the Delphinium are best planted in October.

The Secret.

In all work of this kind one should bear in mind that the secret of transplanting is speed in getting the roots into the ground and plenty of water.

The soil must be pressed down firmly all around the plant. Care must also be taken that the flower is set to the same depth as before, with particular attention paid to Iris and Peonies. If these are planted too deeply they will not give good results. Mere covering of the small roots is enough for the former while an inch on top of the crown will do for the Peony. Before laying out a new perennial bed or in renovating a piece of old one dig in plenty of fertilizer, and work up the soil as finely as possible.

Pruning.

Most commercial pruning is also carried out in March although where only a little work is done it is better left until growth is farther advanced. There is one exception to the latter statement, however, and that applies to grapes. To avoid excessive bleeding vines of this fruit must be pruned while absolutely dormant and this means before the middle of March.

In pruning grapes the best plan is to remove all but a bare skeleton as the fruit is borne on new growth each year. In the commercial fruit districts but the trunk and two laterals each way are left when the men are through with the knife and clipper. In pruning fruit trees the main thing is to open up the branches to admit plenty of light and air and to prevent the growth of branches at a wide angle from the main structure as such would be liable to break off when loaded with fruit. Branches which cross and rub against each other, of course should be removed.

Heading Back.

In the smaller garden it is important to keep all fruit trees headed back, so that the risk of picking the upper branches will come within the realms of safety. Where carried out systematically and where there is not too much shade it is quite possible to have cherries, plums, peaches, pears and apples bearing on branches within a foot of the ground. In fact in the older countries and also on the Prairies most fruit trees are trained so that they branch out close to the bottom of the trunk.

Except for a little training, it is not necessary to do much pruning until the fruit tree comes into bearing. If it is necessary to remove large limbs, the wounds should be painted over, or coated with grafting wax, to prevent rot setting in and to encourage rapid healing. Flowering shrubs also benefit from a light thinning each year, after they have reached maturity. Those that bloom early in the spring or summer should not be pruned until after the flowers fade when a little of the old growth and as many of the dead blooms as possible would be taken out.

Late bloomers are pruned first thing in the spring. Ordinary rose bushes are severely pruned back each spring while with the climbers it is customary to take out a good deal of the old wood anytime after the bloom is over. With raspberries take out all the year-old canes following fruiting as next year's crop will be borne on the canes produced this summer.

MOUNT PLEASANT.

BORN—To Mr. and Mrs. Newton Fee, on Friday March 25th—a son.

Miss Mabel Eggleston was a guest at the home of Mr. and Mrs. E. Windrene on Sunday.

Mr. and Mrs. B. Wilson of Cadillac, Sask., and Mr. and Mrs. J. Handley, were dinner guests at the home of Mr. and Mrs. Ira Lowe on Sunday.

Mrs. Raymon Terry of South Monaghan, visited his sister, Mis Vera Terry, on Sunday.

ROTATION BENEFITS

As expressed by E. S. Hopkins, Dominion Field Husbandman of the Department of Agriculture, "the chief advantages of crop rotation consist in maintaining the productivity of the land at a higher level, in distributing the farm labor more uniformly throughout the season, and in controlling more effectively weeds, insects, and fungous diseases. These advantages, fortunately, may be secured without any additional expenditure beyond that required where no rotation is followed."

"Crop rotation is the growing of different crops upon the same land in a definite order and in recurring succession. The simplest form of crop rotation is the two-year wheat and summer-fallow rotation, in which one-half of the land is in wheat and the other half in summer-fallow, the positions being reversed each year. Other crop rotations extend for three or more years and, besides grain, may include such crops as grass and legumes, or intertilled crops as corn, sunflowers or roots."

BURDOCK BLOOD BITTERS

Dyspepsia and Dizzy Headaches

Mrs. Isaac Corbin, West Advocate, N.S., writes:—"I had suffered for years from dyspepsia and dizzy headaches. After taking two bottles of Burdock Blood Bitters I felt like a different woman. My headaches disappeared, and I can now eat what I like without that terrible indigestion I suffered after every meal."

For sale at all drug and general stores; manufactured, for the past 52 years, only by The T. Milburn Co., Ltd., Toronto, Ont.

The Age of Selection *is here*

Our times are marked by one vast advantage over all past history—freedom of choice for the average person.

A young man now has a hundred interesting careers to consider. His grandfather had ten. Many paths are open to the scientist, writer, teacher, athlete, business man. When we travel, we often choose between rail and bus and car and plane. Every last thing we buy is one of many offered.

This is the Age of Selection. For advertising keeps us informed. Tells us the special benefits of this, the new features of that. Shows us how to build houses and how to make muffins. Explains why and where and when and how much.

As we read we learn how to discriminate, to recognize worth, to be sure of value received. Before we buy a car or refrigerator or a can of beans, we know what it is and what it offers. Advertising teaches us how to live by this year's rules.

Read the advertisements in this paper. They bring you up to date in this Age of Selection.

IMPORTANT

When you ask for a product by name as a result of advertising do not accept a substitute —substitutes are offered not as a service to you, but for other reasons.

Nationals Qualify For Dominion Cup Finals

SEA-FLEAS ELIMINATE SENIOR WHEELERS BY TAKING ROUND 5-3

Toronto Club Qualifies by Holding M.A.A.A. to 2-all Tie Last Night.

ON MONTREAL ICE.

FORUM, MONTREAL, March 31—The Toronto National Sea Fleas won the Eastern semi-final round of the Allan Cup series by holding Montreal Amateur Athletic Association seniors, champions of Quebec and the Maritimes, to a 2—2 draw here last night. Nationals took the round 5—3, having beaten the Montrealers by 3—1 in Toronto last Saturday night. Nationals now meet Fort William for the Dominion amateur hockey title, playing a series of best-two-out-of-three games here next week.

The Sea Fleas were playing under wraps last night, guarding their defense well, except for occasional swift forays into enemy territory. Their close-checking forward line, husky defense and smart goal-keeper enabled them to preserve their 2-goal lead. The Montrealers put up a courageous struggle, but their over-anxiety cost them the game. Their shooting was worse than indifferent and some of their smartest plays were offside.

A little injudicious bumping and slashing in the third period was costly to the Nationals, and the Wheelers scored with the Sea Fleas two men short. A goal in the last minute sewed the series up for Toronto, however, leaving the Quebec champions staggering in their wake.

St. Germain Scores

The Wheelers plunged in at the start with a strong bid to catch up on the Nationals by cutting down that two-goal lead. The Lamport-McAlpine defense stood them off timidly, backed up by close back-checking from the forward line. Johnny Coulter handled a couple of long shots from Lough. Three Wheelers broke away abreast and rushed in on Lamport and McAlpine, but an offside spoiled a promising looking thrust. The Wheelers were still forcing the pace at the end of the first five minutes.

Bill Mackenzie got off a nice rush and then St. Germain went down the left wing and beat Mueller with a burning shot from the boards.

Hearne almost beat Coulter when Massey let a loose puck go by on the Montreal defense. The Wheelers switched lines without slackening their pressure. Offsides ruined a couple of good tries, and then the Nationals sent down two waves of three men up well, though McMullen rapped a low shot at Coulter. Mueller was mixed up in a scramble a little later and went to the ice to save. McKenzie rushed twice for a shot on Mueller. Lough got through on Coulter on a fast rush, but the shot was square on the goal-keeper's pads. Kane got the first penalty for holding St. Germain.

Paul Ties Score

With Kane already in the penalty box when the second period started, the Nationals were further weakened through a penalty to Paul for tripping Delahey. The Wheelers jumped in close, but in their anxiety over-shot the cage. The Nationals were playing a smart defense under the circumstances, and many possible shots were tied up tightly. Kane was soon back. The Nationals held out till they were at full strength again. The Wheelers kept on rushing, and the Toronto team seemed content with a semi-defensive game. They rushed for shots from far out and hurried back to their own defense. Lough rushed into a corner, circled out, and nearly beat Coulter with a back-hander. Mueller snared a few fast ones from Jotkus and Baril.

Tony Baril was sent off with a tripping penalty and the Wheelers were short for the first time. St. Germain and McKenzie ragged the puck behind their own cage until Baril was back. St. Germain and Paul collided at full speed. St. Germain had to be helped to the dressing room, but Paul was not hurt. Collins tripped Neville and was sent off. The Wheelers sent four men up to try for the equalizing goal, but offsides and too hasty shooting robbed them of the counter. Neville had a goal called back for offside. Jotkus and Kelly teamed up in a scramble that nearly fooled Mueller. Paul scored for Nationals on a pass from Kane just after Collins was back in play. Kane split the defense and passed across to Paul, who whipped a high shot into the net.

McKenzie Draws Major

A piece of tape across his broken nose, Ralph St. Germain was back in play for the third period. The Wheeler also had his shoulder hurt by the bump with Paul. Collins was penalized for charging young Kelly. Mueller had plenty to worry about for the next two minutes as the Montrealers desperately banged the puck inside the Toronto defense. The Wheelers were still to anxious and their shots for the most part were wide of the mark.

Collins came back and then Kane went off for slashing at Jotkus. Lough joined Kane in the box for a tripping infraction and the Nationals were in a tough spot. The Wheelers went down five abreast. McKenzie carried the puck down and scored from right on top of Mueller. McKenzie drew a penalty for slashing at Lamport. He cut Lamport over the head and got a major for it.

The Nationals opened up a little to lengthen their lead with the Wheelers a man short. The Wheelers stood upon the blue line and turned them back with hefty body-checking The Wheelers were caught napping a moment and Lough and Kane caught the defense away from home. Coulter alone averted the goal. Lough got another for tripping, but the Nationals were going stronger on the defense and played close to their blue line to check the Wheelers as they rushed every man down.

Lough scored and the game was tied again. The Wheelers' defense was wide open. Collins carried the rubber in and passed to Lough, who shot it into the top of the net.

Nationals — Goal, Mueller; defense, Lamport and McAlpine; centre, Lough; wings, Kane and Paul; subs, Hearne, Collins, Chisholm and McMullen.

M.A.A.A.—Goal, Coulter; defense, Massey and Mackenzie; centre, Neville; wings, St. Germain and Delahey; subs, Kelly, Kerr, Baril, Jotkus.

Referees—Johnny Mitchell, Hamilton; Don Smith, Montreal.

First Period.

1—M.A.A.A.—St. Germain 8.10
Penalty—Kane.

Second Period.

2—Toronto Nationals—Paul (Kane) 17.20
Penalties—Paul, Baril, Collins.

Third Period.

3—Montreal—McKenzie 7.37
4—Nationals—Lough (Collins) .11.03
Penalties—Collins, Kane, Lough (2), McKenzie (major).

Don't forget the Community Dance at the Legion Hall on Friday, April 1st, under the auspices of the Canadian Legion and the Social Club of The Examiner.

To-Night's Program

International League Play-downs.
Detroit at London.
Buffalo at Windsor.

Memorial Cup Play-downs (Final Round).
Sudbury Wolves versus Winnipeg Monarchs at Winnipeg.

National League Play-off.
Toronto at Montreal Maroons.

Calder, Dean Of Hockey

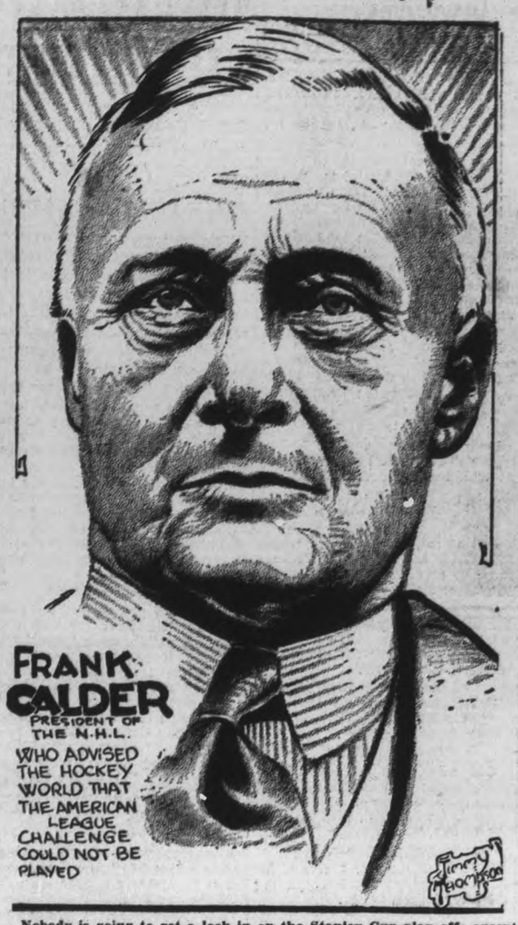

Nobody is going to get a look in on the Stanley Cup play-offs except the American and Canadian sections of the National Hockey League. No Siree! Frank Calder has spoken and that's that. .Least of all such an outlaw bunch of stick handlers as the American League. .The mere suggestion would almost bust up the present National League, which has, since the Pacific Coast League went up in smoke, just taken the cup to its capacious shaggy bear chest and held it there. .Major McLaughlin of the Chicago Black Hawks comes out flat-footed and says that if the Chicago Shamrocks are going to be given a pot shot even at the cup, he will drop the whole gosh-darned caboodle like hot cakes. Well anyway, Mr. Calder told the Cup trustee who has been sitting with him at the last few games, and kind of following him rouhd generally, that it is no go—and, fans, that's that! (signed) Your friend, Jimmy.

WRESTLING HAS NO APPEAL FOR SPORT FOLLOWERS IN ENGLAND

Potteries Weekly Post Scribe Not Much Impressed With Modern Version.

RING PANTOMIMICS.

The modern version of wrestling which is drawing huge crowds throughout Canada and the States evidently doesn't appeal to followers of the game in the Old Country. At least, the sports writer of Potteries Weekly Post wasn't much impressed with his first view of the sport which he calls "all-in" wrestling, the diving, colorful type that proved popular in Peterborough last summer and fall, as it did all over the province. Following is an article on an exhibition of wrestling as seen by the Potteries Post scribe:

"I was amongst the 2,000 spectators who visited the Palace Skating Rink, Hanley, last Tuesday night to see "all-in" wrestling presented to the local public for the first time.

No doubt the great majority of those present were there out of curiosity, and I doubt very much whether a large proportion of them would trouble to go again if the promoters thought fit to stage a similar programme.

I was left in doubt whether this was supposed to be a music hall entertainment or a serious wrestling tournament.

Probably the antics and showmanship of some of the participants in the ring would appeal to the fancy of a credulous and sensation-seeking American crowd, but whether this curious kind of serio-comedy-boxing-cum-wrestling has any real attraction for a critical English sporting gathering is very doubtful.

It was difficult to define the position of the referee, and to follow to what exact lengths contestants were allowed to go in the way of arguing, threatening and even kicking at the official in charge.

Pantomimics in the Ring

The pantomimic actions of the much-boomed artists, too, were surely rather overdone. It may have been excellent material for a music-hall sketch or a film comedy, but as a serious exhibition of wrestling, even of the so-called "all-in" type, it failed to "get across."

I shall be surprised if any more of this kind of thing is offered to the local public.

Do not let it be thought for a moment that I am criticising the promoters. Far from it. I happen to know that there had been an insistent demand by a large number of their patrons for an "all-in" wrestling program to be staged.

The proprietors of the hall, quite rightly, came to the conclusion that their patrons were entitled to have what they wanted. The public have seen the new sport, or entertainment, or whatever you like to call it, and there, I suppose, the matter will end."

Our Boarding House . . . . . By Ahern

No High Records In Team Division

DETROIT, Mar. 31.—Sixty-two more pin groups will attempt to wrest the lead from the Joe Voss Belters in the American Bowling Congress tournament tonight. Seventeen cities are represented, led by Flint, Mich., which is sending 21 teams into action.

The team division of the big pin classic is the only event which has not been featured with high scores. Though the Joe Voss Belters 3,046 total has been high enough to win 22 of the past thirty-one tournaments, it is not expected to stand as the high mark here, as some of the country's best line-ups are to perform before the windup, April 11.

Only one change was recorded among the various leaders yesterday. Dr. Casimir Czarnecki, Toledo, took tenth place in the all-events division with a total of 1,883.

Hockey Results

The scores of hockey games played yesterday were as follows:

Allan Cup Semi-finals.
zToronto Nationals 2, Montreal A.A.A. 2.
zNationals win round, 5 to 3.

O.H.A. Intermediate Final.
Windsor Mic-Macs 3, Doherty A. C. 2.

Canadian-American Play-offs.
Providence 4, Bronx Tigers 1.

MAY CHANGE DATES TO SUIT RANGERS

Madison Square Garden Available for Only One Game of Finals.

NEW YORK, N.Y., March 31. — The final series in the play-offs for the Stanley Cup, emblematic of the world championship in professional hockey, may be forced out of New York for all but one game by the annual pilgrimage of the circus.

The circus comes into Madison Square Garden, home ice of the New York Rangers, at midnight on April 5. Yet that date is believed the earliest on which the Rangers, who won a place in the finals by taking the deciding game from the Canadiens on Tuesday night, can start the closing five-game series with the winner of the Montreal Maroons-Toronto Maple Leafs two-game-semi-final.

The Leafs and Maroons finish their home-and-home series in Toronto on Saturday night. It is considered unlikely that the winner would agree to open the series here on Monday night with but two days of rest, and that devoted almost entirely to travel. Under the play-off rules, the first two games of the final series are to be played on Ranger ice and the remainder in Canada.

Col. John S. Hammond, president of the Rangers, and Lester Patrick, manager, expect to leave for Montreal to-day in an effort to reorganize the playing schedule.

An attempt meanwhile will be made to delay the entry of the circus into the Garden one day. Another suggestion has been made that the Rangers name the Boston Garden, home of the Boston Bruins, as their home ice for the second game..

BOSTON AGREEABLE.

BOSTON, Mass., March 31.—President Charles F. Adams of the Boston Bruins, last night said he would willingly give the New York Rangers the use of the Boston Garden ice in their Stanley Cup games if they are unable to use the Madison Square Garden rink.

Wrestling Last Night.

Cleveland.—Jim Londos, Greece, threw Jim Clinkstock, Oklahoma, 37:12; Gino Garibaldi threw Floyd Marshall, 21:04; Pat O'Shocker, defeated Frank Brunowicz, 17:29 (Brunowicz counted out after being thrown from ring); Steve Trosky threw George Hill, 17:08.

Springfield, Mass.—Henri Deglane, France, won two falls out of three from Marin Plestina, Chicago (Deglane first, 13:16, and third 9:46; Plestina second, 2:15); Jack Ganson, California, threw Bull Martin, Trenton, N.J., 26:10; Al Morelli, Bos on and Harry Mamas, Springfield, drew, 30:00.

Reading, Pa.—Gus Sonnenberg, 205, Boston, threw Boris Demetroff, 208, St. Louis 38:10; Andy Brown, 205, New York, threw Al Beveridge, 198, Boston, 24:10; Hans Schroeder 200, New York, threw Budy La Ditzi, 213; Poughkeepsie, N.Y., 15:30; Kara Pasha, 195, Boston and Pat Fraley, 200, Texas, drew, 30:00.

New York (Ridgewood) — Fritz Kley, 212, Germany, threw Renato Gardini, 200, Italy, 13:15; Richard Shikat, 218, Philadelphia, threw Joe "Bull" Komar, 232, Lithuania, 23:30; Fred Grubmier, 200, Iowa, threw John Maxos, 205, Greece, 22:10; Abe Coleman, 200, Los Angeles, threw Carl Vogel, 218, German, 18:20; Joe Maynard, 200, New York, threw Alex Hedlund 190, Sweden, 14:47; George Hagen 212, New York, threw Tony Felice, 216, Italy, 11:32.

NEW YORK (St. Nicholas)—Jim Jim Brown'ng, 225, Verona, Mo, threw Fred Myers, 205, Chicago, 23:19; Mike Mazurki, 220, New York threw Mike Miller, 205, Philadelphia, 8:28; John (Casey) Kazanjian, 213, California, and Joe Varga, 202, Cleveland, drew, 30:00; Wong Bok Cheung, 200, China, threw Pat Riley, 205, 12:50; Al Mercier, 205, Montreal, threw Tommy Texis, 205, San Antonio; Mario Jellio, 192, Long Beach, N.Y.; threw Herman Denchin, 187; Jersey City, 20:15.

Supporters' Federation

Councillor A. E. Wilkinson, Leeds has been appointed chairman of the northern section of the Federation of Football Supporters' clubs.

Messrs. J. H. Raynor, Huddersfield, A. Myatt, Port Vale, L. Rogers, Wrexham, were appointed vice-presidents and Mr. R. Falkingham of Leeds, secretary and treasurer.

A Proud Record

R. Crawford, Preston North End's Scottish left half-back and captain of the team, has made 170 consecutive appearances in league matches. He has missed only one first team game since 1925.

Crawford has had no other club outside junior football. Previously he played with Glenbuck Cherrypickers.

BOUT STOPPED WHEN DISORDER BREAKS OUT AMONG SPECTATORS

DULUTH BEATS KANSAS CITY.

DULUTH, Minn., March 31.—The Duluth Hornets scored a 3 to 0 victory over Kansas City here last night in the third game of the semi-final round of the American Hockey League play-off series. The win was the first for the Hornets. The final game will be played here Friday with the two teams even on goals scored for the three games, each four. The Pla-mors have won two victories.

American League Play-offs.
Duluth .....3 Kansas City .. 0

MIC-MACS GAIN ONE-GOAL LEAD

Windsor Wins First of Intermediate O.H.A. Finals By 3-2 Count.

OVER DOHERTY A. C.

TORONTO, Mar. 31.—The John Ross Robertson Trophy, emblematic of the O.H.A. intermediate championship, swayed in the direction of Windsor last night when the husky Mic Macs from the Border Cities downed Doherty A. C. 3 to 2, in a spirited contest at the Maple Leaf Gardens, which attracted only a slim crowd. The return game will be played at Windsor next Saturday night, and, on their display last night, the Mic Macs are favored to capture the round.

Coached by "Pick" Hines, formerly of Toronto, Windsor showed a neat combination attack which was a great contrast to the play of the locals. Time and again the Irish failed to pass the puck when opportunity presented itself, and in this respect they suffered. Doherty did not look as good as on previous appearances, and it is quite possible that they will step on to the ice at Windsor on Saturday, and give the homesters a great battle.

At the start the game was close-checking and rather listless hockey, both teams being wary. However, in the second period, when the players exchanged bumps continuously, the fans found plenty for which to voice their approval. Doherty "came to" in the final period, and bombarded the Windsor citadel, but Teno, the Mic Mac's clever net-guardian, proved equal to the occasion on every shot. It appeared certain that Doherty would score on several occasions, but Teno proved impregnable on every shot that came his way.

Night Football in Dublin?

The suggestion has been made that football should be played in Dublin under artificial light.

If senior clubs intend to try the experiment they might commence with the matches in the first round of the L.F.A. President's cup. The draw for the opening stage has been made for months, and not even one team has qualified for the second round.

Dispute Over the Irish Flag in Athletics is Ironed Out.

OLD COUNTRY SOCCER

There was an unusual ending to the fifteen round contest at Treaalaw recently, in which George Smith, the young Welsh heavyweight, met Seaman Tim Foley, of Plymouth. Smith, though inches shorter, kept up a persistent attack, and in the seventh round floored Foley, the bell saving him.

In the eighth session Foley was again going down from a punch near the ropes when Smith caught him another glancing blow. There were cries of foul, but Foley rose and continued to the end of the round.

During the interval the crowd kept up a continuous uproar and were warned that, unless they desisted, the bout would be stopped. Disorder again broke out during the ninth, and the referee, Mr. W. Morgan, immediately ordered the boxers to their corners and declared no contest.

Change National Jumps

The National Equine Defence League have written to the stewards and members of the National Hunt committee asking for the elimination of the open ditch and Becher's brook at Aintree as a first concession to meet modern fashions and lessened resisting power in horses.

Settle Flag Question

As a result of the final conference held in Belfast, the five years' dispute in Irish athletics can be considered at an end.

The conference settled the flag question which was a bone of contention between the Northern Ireland Association and the National Athletic and Cycling Association of Ireland.

The flag to be flown at all international contests under the auspices of the new body, the Irish Amateur Athletic Union, will be the arms of the four provinces—Ulster, Munster, Leinster and Connaught—on a St. Patrick's blue background, with the letters, I.A.A.U. inscribed thereon.

Davis Cup Dates

Dates for the European Zone Davis cup matches have been fixed as follows:

First round—Germany v. All-India, in Berlin, May 6, 7 and 8. Italy v. Egypt, at Genoa, May 7, 8 and 9.

Second round—Holland v. Poland, at Warsaw, May 14, 15 and 16. Great Britain v. Rumonia at Eastbourne, May 13, 14 and 15.

Germany has nominated twelve players to go into training immediately and from them the teams will be chosen as the competition proceeds.

Two Polish players, Stolarow and Tloczynski, have been sent to the Riviera to train under the French professional Martin Plaa.

Tourists Robbed

While the Grasshoppers, the Swiss football team were playing the Corinthians at the Crystal Palace a few weeks ago thieves raided the dressing rooms and robbed both teams of money and other valuables.

Mr Escher, president of the Swiss club, said that some hundreds of pounds were taken altogether. One of the boys lost £30 and from the pocket of another was stolen a gold watch, a souvenir of the team winning the Swiss cup.

Fortunately, most of the team's money had been left behind in the West End hotel where they were staying, or they would have been in a sad plight. As it was, enough was taken to make the episode rather a sad memory of the trip.

Surrey Captaincy

It is officially announced by Mr. Palairet, the secretary of the Surrey County Cricket club, that there is no truth in the statement that Mr. D. R. Jardine has been offered he captaincy of the Surrey eleven.

It is known that a change is contemplated in the captaincy, but the successor to Mr. P. G. H. Fender has not been announced.

Cyclists Show Deficit

The National Cyclists' Union issued their 1931 balance sheet at the week-end. It shows a loss of £87 on the year's working—double the loss in the previous year.

The deficit has been caused mainly by the total disappearance of any profits from race promotion and a fall in the revenue from the championships.

Fortunately the centres came loyally to the assistance of headquarters, and a sum of £260 raised by donation has not only covered the deficit, but left sufficient to pave the way to better times in the present year.

Alliss Succeeds Jones

Percy Alliss, the British international professional, formerly attached to the Berlin-Wansee club, has been appointed to the Beaconsfield golf club, in success to J. H. Jones.

Alliss, who is thirty-five years of age, is Yorkshire born, and has been one of the most successful of professional golfers during the past few years.

Alliss was Welsh professional champion on two occasions; won the German title from 1926-29 (inclusive); was third in the French open championship in 1925; fourth in the British open championship in 1928 and 1929 and last year tied for third place with Gene Sarazen, the American.

Alliss represented Britain against America in the Ryder cup match at Leeds, three years ago.

Is The Old Speed There

The announcement from Vancouver that Percy Williams is to endeavor to make a serious comeback for the Olympic games of 1932 will be good news to all Canadians interested in athletics.

Williams was the hero of the 1928 Olympics at Amsterdam with his double sprint victory and he also won the 100-yard dash at the British Empire games, when he suffered a leg injury at the tape in the final heat.

Private advices from Vancouver are that Williams' leg is all right again and he still has his speed. .It is all a question of condition and he is going to Seattle in May to train with University of Washington athletes in order to get into shape for the Olympic trials at Hamilton, Ontario in July.

Women Used to Knit Sweaters FROM PURE lamb's WOOL

Penmans Still Do!

5

King Loop Battles In Canadian Cities

TORONTO, Mar. 31. — (By the Canadian Press.)— Two Canadian cities, London and Windsor, will be the scenes of hockey battles tonight when the International League renew their Tuesday night's conflict in the second game of the round-robin playoff series. Buffalo Bisons will be the visitors in the Border City where they tackle Bulldogs while London Tecumsehs play hosts to Detroit Olympics.

Bulldogs, present holders of the Oke trophy, emblematic of the league title, to-day hold a two-point edge over the remaining clubs, having scored the only victory in the initial contests. As Buffalo and London drew while Windsor triumphed over Detroit, Bulldogs earned their edge as three points are allowed for a victory.

Olympics will be the only club starting with a different line-up from the opening contests. Johnny Clark, who played a sensational game in the Detroit cage Tuesday to allow Windsor a single goal in a scoreless battle, will be missing from the roster. Clark was rushed to the hospital after the game when it was found he was suffering from appendicitis and it is not definitely known who will fill his shoes.

A Duke's Tribute

The Duke of Montrose was a distinguished guest at the Scottish cup-tie between the Rangers and Motherwell and at the close he expressed himself as delighted with the sporting orderliness of the great crowd.

J. H. Thomas has intended to be present, but he had to return to London from Glasgow on Friday night.

Several Casalties in Major Ball Camps

Capitol THEATRE

LAST TIMES TO-NIGHT, 7 & 9

GEO. ARLISS

THE MAN WHO PLAYED GOD

A Modern Drama from Real Life

WITH VIOLET HEMING BETTE DAVIS

TO-NIGHT'S REVIVAL FEATURE

Maurice Chevalier in "THE PLAYBOY OF PARIS"

Will be shown at 11 p.m.

"Approved U"

FRIDAY AND SATURDAY

EXTRA—SPECIAL—EXTRA

JACK DEMPSEY

in a Three-Reel Thriller,

"LURE OF THE RING"

SEE

Dempsey vs Firpo. Dempsey vs Tunney.
Dempsey vs Sharkey. Schmelling vs. Stribling.
Sharkey vs. Schmelling. Sharkey vs. Walker.

FUNNIEST TRIO IN PICTURES!

More Laughs than the tools a Plumber forgets! Keaton turns lover — and as a sheik he's a great Plumber! Three lunatics for the price of one!

Buster KEATON

Jimmy DURANTE

Polly MORAN

In the year's Laugh Smash-

the Passionate Plumber

A Metro-Goldwyn-Mayer Picture

with IRENE PURCELL

A BUSTER KEATON Production

Directed by EDW. SEDGWICK

BROOMS HIT HIT

Injuries and Have Cut Into It Major

Cochrane Infected.

BY CALBOT
(Associated Sports Writer)

NEW YORK, 31—It's a rare and happy manager today who can crow on having his strongest available for the opening of the league season.

Injuries, flu, illness and even death cut sharply into the roster ranks since the training camps started a month ago. With a month to go there probably will be casualties.

Brooklyn's two regulars out for an indefinite period, appears to have the hardest hit. Del Bissonette, first baseman, is in the hospital after an operation on the tendon and may not be able for months. Frank (Lefty) Hogan, slugging outfielder, is out with a bruised hand that is certain to keep him out at least until season begins.

Red Sinus Two

The Boston Red Sox will line up April 11 at Washington without two stars. Manager Shauno Collins has had upon. Big Ed Morris, pitcher, was fatally stabbed by he was to have left for Cuba. George Stumpf, a promising fielder purchased from Quinn, is in bed with intestinal flu.

An op for appendicitis cost the York Yankees the services of Pitcher Henry Johnson until up in the campaign and is doubtful even then he will be of much value to the Yanks. George Pipgras, who underwent a similar operation last season, did not regain pitching form until the end of the race.

Yankee parents are viewing with the utmost alarm a "kink" that sett Babe Ruth's neck the other and is forcing the big fellow to carry his head at half mast.

Two of Philadelphia Nationals' four pitchers are returning to the south in doubtful condition. Elliott, the club's ace scout, is wearing a slab of porous plaster on his back and groaning every pitch, while Claude Passeau is nursing a sore arm. Chuck Klein, the Phils' powerhouse, has a pair of ailing ankles.

Men for Giants

John McGraw is having much difficulty getting all his New York Giants on the field at the same time. Joe Vergez, third baseman is on the bench with an injured knee and Catcher Frank Hogan has an uncertain knee, aggravated by a vast surplus of weight refused to come off.

Mickey Cochrane, the Athletics' brilliant catcher, is going about in carpet slippers after an operation on an injured foot but will be ready for opening day if there are no complications. Alvin Crowder, Washington righthander, has been called home by illness in his family and will not return until after the season starts.

O.B.A. MEETING ON SATURDAY NIGHT

Judgeott Will Be Luncheon Hon Speaker at Toronto Meeting.

TORONTO, March 31.—President Kerr and officers of the T.A.B.A. are making extensive preparations to entertain the delegates to the 14th annual meeting of the O.B.A.A. to be held at the Carls-Rite Hotel on Saturday, beginning at 10 a.m. The program commences when Major Stewart welcomes the delegates and after the morning session O.B.A.A. officers and delegates will be tendered a luncheon, at which the guest speaker will be Judge Mott. The mayor, city council, President George Oakley of the Toronto Ball Club and members of the Provincial Government will attend the luncheon.

With the executive meeting taking place on Friday night, and with many of the delegates from distant points on hand, the Carls-Rite will be a hive of activity from that time on. The executive will endeavor to clean up their work for the current year.

The agenda for the annual meeting is one of the smallest on record, with most of the changes clarifying existing rules, with a few changes suggested in the minor playdowns, some members of the association feeling that home-and-home games in the lower series under present conditions being a great expense, especially where the distance is over 150 miles. There is another amendment to give the association a larger share when senior and intermediate clubs engage in a third game in the playdowns.

There will be but two contests for offices. President C. K. Jutten of Hamilton has been handed the presidency by acclamation, and W. H. Smith of Galt is unopposed as first vice. H. J. Carmichael of St. Catharines and A. J. Walsh of Toronto are the nominees for second vice. Secretary W. J. Snyder of Hamilton and A. Hillmer, treasurer, of Oakville have been returned. The following have been nominated for the executive: R. Fraser, Toronto; J. W. Scott, Kitchener; A. J. Walsh, Toronto; Wm. Kay, Peterborough; N. A. Taylor, Rodney; H. H. Berscht, Caledonia; H. J. Carmichael, St. Catharines.

Race Conspiracy Discovered

BRITISH RACER TRICKED

A conspiracy has been revealed to disqualify Charles H. Harrison of London, Eng., European champion, in the final heat of the Col. E. H. R. Green trophy, outboard motor race at Miami Beach. According to a competitor's confession, several racers beat the gun and drew Harrison over the line early, just as Gar Wood tricked Kaye Don. This allowed William Crawford of New York, a junior at the University of Miami, shown here with his trophy, to win. Nine drivers in the competition face suspension and American Powerboat Association officials plan to award the trophy to Harrison, who had a wide lead in the first two heats.

SPORTS Day by Day

HOCKEY BOWLING CURLING BASKETBALL AND BOXING

CASUAL COMMENT

The officers and executive members of the City Baseball League will meet at Foster's, Charlotte street, this evening at 7.30 to decide the question of sending two delegates to the Toronto O.B.A.A. convention Saturday. Sufficient funds are on hand and those objecting to sending representatives should be on hand to vote to-night. A full turn-out is requested.

• • • • • • •

A score-card was received at this office yesterday from Louis Potvin, who is down in St. Petersburg, Florida. The game was between Cardinals and Yanks with the latter winning out, 4 to 3, and Babe Ruth cracking out his first homer of the year. Louis says the weather is excellent and he is having a fine time, and ends with the usual nasty crack: "Wish you were here."

• • • • • • •

Word from Oshawa yesterday has it that the Motor City ball club has been taken into the T.A.B.A. for this summer. As such is the case, the old C.O.B.L. will have to get along with four teams as originally planned instead of five. Oshawa has been trying for several years to connect with a Queen City loop.

• • • • • • •

We're looking for plenty of action in baseball locally in the next week or so. The senior club will likely hold a session next week following the O.B.A.A. convention and preceding the Central League one in Kingston, the City Loop will be getting squared around soon, and we have the tip-off that something unusual will be sprung at the first East Peterborough League session, probably next week. They're all getting started in good time this year.

• • • • • • •

But to get back to Oshawa, it seems the C.O.B.L. granted that club a year's leave of absence to enter the T.A.B.A. with the West Toronto Senior League, composed now of four teams. The Toronto body was willing to take in Oshawa if the Central League did not object. As there was no use kicking, the C.O.B.L. said okay for one year, anyway.

• • • • • • • •

Max Swanston sent in his resignation as manager to the local senior club to-day, after having notified them to this effect some time ago. Lack of sufficient time to devote to the team this summer is given as his reason, so it looks as if someone else will be bossing the Petes this year. With the loss of the peppery Max, we can't think of an outstanding man who might be induced to attempt to fill his shoes.

• • • • • • •

The Pioneer A.C. had a large turnout of boxers in their new club rooms last night and they expect to stage a fight show in the near future. Some of the mittsers who have joined the club are the two Minicolas, Jack Chamberlain, Fred DeCarlo, Jack Bone, Roy Thompson, Pete Peters, Ken Berry, Jerry Belland, Mickey Donaghue, Jim Garvey, Harvey Smith, and Bat Vinette.

• • • • • • • •

Andy Dugan has taken over the job of training the Foster Club boxers, and may even be seen in action himself this spring. He has his boys rounding into shape for their fight at the Legion Hall next Wednesday when four good Belleville scrappers will be here. His young brother, Jimmie Dugan, a classy lightweight, will go on on Wednesday. Other boys from here will be Bill Hope, Art Hunter, and Jack Gardner, the others to be announced later.

• • • • • • • •

An athletic meet starts at the "Y" to-night at 7.30 in connection with the Boys' Hobby Show, and the junior and intermediate cage finals take place up there to-morrow evening. On Saturday at 2.30, the finals of the Games Tournament takes place in the Boys' Lobby, and a swimimng meet is billed for the pool at eight in the evening, while the "Y" junior championships are being staged in the gym.

• • • • • • • •

From the number of inquiries received at this office, there is considerable interest in the girls' basketball play-offs at the Y.W.C.A. to-morrow night. The senior girls' teams, Westclox and St. Paul's clash at eight, while Blue Petes and Choate Juniors meet at 8.45. If third games are necessary they'll be held about Wednesday. St. Paul's and Blue Petes won the first games in the titular series last week. As only seventy-five tickets are being sold, fans had better step lively and obtain their ducats from the players.

GAINS MATCHED WITH MUELLER

LONDON, March 31 (C.P. Cable)—Larry Gains, Toronto negro heavyweight, was matched to-day to fight Heine Mueller, German champion, in a 15-round bout at Albert Hall on April 21. The winner will probably meet Primo Carnera at the White City Stadium on May 30.

BITTER BATTLE LIKELY TO-NIGHT

First Time Leafs and Maroons Have Ever Met in Cup Semi-finals.

BOTH POWERFUL TEAMS.

MONTREAL, Mar. 31.— (By the Canadian Press.) — If precedent means anything, a crowded forum to-night can expect a hard-checking, battling hockey match when Toronto Maple Leafs and Montreal Maroons clash in the first game of the National Hockey League Stanley Cup semi-final.

Also, if precedent means anything, an occasional fist fight may be regarded as a not-unlikely development for these two teams have fought bitterly many times since the Maroons were organized in 1924.

Although the teams have been in the same section of the National Hockey League for eight years, to-night is their first clash in a play-off. One or other team has always been eliminated before the luck of the draw would have brought them together.

The second game of the series will be at Toronto on Saturday night, the team with the most gaols on the two-game series earning a chance at the Stanley Cup in a three-out-of-five game series with the New York Rangers, who toppled Montreal Canadiens from their twice-won honors as Stanley Cup holders.

Two powerfully built and fast teams will clash to-night. They should be primed and ready. Neither reported any serious injuries from their first play-off series. Toronto conquered Chicago Black Hawks in the second place play-offs and Maroons won from Detroit Falcons in the third-place clash.

On the basis of the engagements this year the Leafs hold an edge over the Montrealers. The Toronto squad won five of the eight matches between the rivals, 4-0, 4-2, 3-1, 6-4 and 6-0, while Maroons triumphed in the other three, 8-2, 3-0, and 3-1.

The Leafs were expected in town this morning.

Weight Will Count In Monarchs' Favor

WINNIPEG, Mar. 31.— (By the Canadian Press.)—Junior hockey's classic series, annual show place of the up-and-coming in the ice world, swings into action to-night with a new challenger from the east bidding for the Canadian title and Memorial Cup held by Winnipeg.

The Wolves from Sudbury, conquerors of all Ontario and the titled teams to the east, and Winnipeg Monarchs, burly successors to the disbanded Elmwood Millionaires, are the contenders. They play the first game to-night, the second Saturday and, if each scores a win, the deciding contest Monday.

Outweighed 10 pounds a man, the Wolves plan to upset Monarchs with the speed and cohesive perfection of their attack. Every player on both squads is in good shape for the series.

A faded copy of "A Bird's Christmas Carol," autographed by Dickens, brought $1,680 at auction in London recently.

Regent

FREE SILVERWARE TO-NIGHT

APPROVED U

7.00 and 9.00 o'clock

IT BRINGS YOU A NEW KIND OF LOVE

A love that makes you gulp one moment and guffaw the next.

OLYMPIC TEAM FROM NIPPON IS AMERICA'S CHIEF RIVAL

Land of Rising Sun Plans to Send 150 Athletes and 1,000 Rooters.

JAPAN IS CONFIDENT.

(By Maxwell Stiles)

LOS ANGELES, Mar. 31 (Special to The Examiner, Copyright)—Japan, for the first time in the long history of this ancient and honorable nation this summer, will be a major contender for the unofficial team championship (there is no official team award) in the international Olympic games. Japan will send to Los Angeles not only the biggest foreign contingent of athletes, but probably the greatest number of "rooters" of any competing country.

With plans now definitely completed to bring to Los Angeles approximately 150 athletes, 50 officials and more than 1,000 supporters of Japan's athletes, the extraordinary program scheduled by the Land of the Rising Sun is staggering. Japan is America's foremost rival in swimming, and at this writing there are many experts who predict that Japan will win.

Dr. Ken Nakazawa, enterprising Olympic attache for Japan in Los Angeles, is authority for the statement that in addition to track and field and swimming for both men and women his native land will compete in the following sports:

Rowing, equestrian sports, boxing, catch-as-catch-can wrestling, gymnastics, field hockey, water polo, fine arts.

Outstanding Performers

Despite the strong team that will be entered by the United States, Japan confidently expects to win the unofficial team championship in swimming. Under the unofficial scoring systems women's points will be added to those scored by the men, and because of the strength of American feminine natators and divers coaches in this country believe that the United States will be able to amass enough points to defeat Japan.

In Mikio Oda and Chubei Nambu the Japanese Olympic team has two men on their 1931 performances must be favored to win the hop, step and jump and the running broad jump respectively. A third Japanese jumper, Oshima, appears to be headed for second place behind Oda in the hop, step and jump.

Oda won the 1928 Olympic championship with a mark of 49 feet 10 13-16 inches, a mark which he increased in 1931 to a new world record of 51 feet 1 1-4 inches. Oshima leaped 50 feet 7 4-5 inches in 1931, with Nambu doing 49 feet 3 inches.

Rival for Wykoff

On the same day they saw the creation of a new world standard in the "tri-jump," Nambu, a graduate of Waseda University and, like Oda, a present member of the Nanjwa Athletic club of Osaka, catapulted himself to a new world record of 25 feet 2 1-8 inches for the running broad jump. This was two inches better than the present accepted world mark of Sylvio Cator of Haiti.

Thus Japan is the favored nation to win the broad jump and the hop, step and jump. Japan also has a fine chance in the 100 and 200 metres, the marathon, the high jump and the pole vault. A Japanese javelin thrower who has bettered 217 feet may place.

All Nippon believes that its national hero, Ryutoku Yoshioka, who ran 100 metres in 10.5 seconds last year, will prove fast enough to defeat Frank Wykoff, Eddie Tolan and Co. in the Olympic 100 metres. Yoshioka defeated George Simpson, one of the United States best sprinters, last year.

Seije Takahashi, Kin, Seichiro Tsuda and at least four other Japanese are in the front rank of the world marathoners.

Japan's women's team was hit a blow with the death of Miss Kinoye Hitomi, rated the best all-around woman athlete in the world. But Japan has other fine women athletes who expect to make a good showing in Los Angeles.

San Francisco— Leon Chevalier, San Francisco, and Frankie Simms, Cleveland, drew (10).

Seattle, Wash.—Speedy Dago, Los Angeles, outpointed Abie Israel, Seattle, (6).

PROVIDENCE WILL MEET BOSTON CUBS

Bronx Tigers Lose Out in Semi-final Series to Reds 62.

PROVIDENCE, March 31.—The Providence Hockey Club defeated the Bronx Tigers 4 to 1 here last night, thus winning the two-game series between the two clubs 6 to 2. The Reds will meet the Boston Bruins Cubs Saturday night at the Boston Garden in the first game of the best three out of five series for the Canadian-American Hockey League championship.

Nineteen penalties were called of which the Tigers drew seven. Teams:

Providence. — Hart, left wing; Gaudreault, centre; Rivers, right wing; Carson, left defence; Trapp, right defence; Beveridge, goal; Harrington, Connor, Taylor, Giroux, Cormier, Murray, Hinsperger, spares.

New York.—Sheppard left wing; Pettinger, centre; Chouinard, right wing; Bourgault, left defence; Regan, right defence; Aitkenhead, goal; Jenkins, Massecar, Grosvenor, Boucher, Arnott, Asmundson, subs.

Officials—Smith and Stewart.

The Summary

First Period

1—Providence Harrington 6.55
2—Providence, Giroux (Murray) 10.50

Second Period

3—New York, Chouinard (Pettinger) 1.04
4—Providence, Hart (Taylor, Hinsperger 18.21

Third Period

5—Providence, Rivers (Trapp, Hart) 14.50

Penalties—First period (Chouinard, Carson, Arnott, Sheppard, Hinsperger); Second period (Jenkins, Carson, Arnott, Hinsperger, Regan, Massecar, Murray, Bourgault); Third period (Arnott Bourgault, Cormier, Massecar, Pettinger, Cormier).

SCREEN ODDITIES

by Captain Roscoe Fawcett

Defend Titles In Swimming Meet

TRIO OF CANADA'S OUTSTANDING MERMEN

The greatest array of swimming talent to ever appear in any Canadian pool will compete for the international Y.M.C.A. indoor swimming championships at Central Y.M.C.A., on April 8 and 9 in Toronto. The outstanding swimmers and divers from all parts of the United States will attempt to win the new trophy which will be given by Clarence Texler, a prominent St. Louis sportsman, replacing the Kresge trophy which was won permanently last year by Central. That Canadian swimming is attracting the attention of other countries is evidenced in the fact that this will be the first time in history that the champions have ever been contested for outside of the United States, and with the Olympic Games in the offing, greater prestige than ever will be attached to the meet. Several swimmers and divers who are conceded places on the United States Olympic team will be in attendance, and they will be accompanied by a number of the leading United States officials who will be on the lookout for prospective material for Uncle Sam's contingent. Canada will be well represented, for in addition to West End, Broadview, Hamilton and Windsor, the Central Y.M.C.A. team, who have established a unique reputation by winning the last three international championship meets at Chicago, Ill., Wilmington, Del., and Anderson, Ind., will swim intact. Three of the prominent members of the Central team are shown above. No. 1—Capt. Bert. Gibson, the Canadian sprint champion, who has won the 40 yards and 100 yards in the international competition. Gibson also made a place on Canada's British Empire team. No. 2—Jack Aubin, who won the 20-yard breast stroke championship for two consecutive years, swam the distance in Chicago in 2 min. 36 5-10 sec., which was only 4-10 sec. outside of the world's record. Aubin holds all the Canadian breast stroke titles and records. He was also on the British Empire team. No. 3—Murray Griffin, won the 440 yards at Chicago, holds the Canadian back stroke record. Griffin was a member of the British Empire team, and along with Gibson and Aubin, he has been on the three international title winning teams.

BURGESS BEDTIME STORIES

A BOLD RASCAL.

Through all of time, since days of old,
Have timid people feared the bold.
—Old Mother Nature.

Boldness has nothing to do with size. There are timid big people and bold small people. The bold are those who know no fear. If they have known it they have overcome it. They do things which others fear to do and by their boldness often get what others desire but fear to try for. So, boldness, guided by good judgment, often gains its object where lack of boldness would fail.

It was dreadful news that Whitefoot the Wood Mouse had brought to Mrs. Whitefoot in the new home in the syrup can in Farmer Brown's sugar house. It was the worst news possible. Whitefoot, who had been outside the sugar house, had seen Shadow the Weasel searching through the woodpile where they formerly lived and then running over to the door of the sugar house. He was hunting Mice and Whitefoot knew it. Shadow had been driven away by the opening of the door by Farmer Brown's Boy, but Whitefoot knew that he hadn't gone far.

Mrs. Whitefoot shivered at a thought that had come to her. "Whitefoot," she whispered, "I thought it was a dreadful thing when our home was taken away from the woodpile and brought in here, but it wasn't. It was the best, the very best thing that could have happened. Shadow the Weasel would have found us. Our babies would have been killed by this time. Oh, I do so hope he will not dare come in here."

"He will if he gets the chance," replied Whitefoot. "For his size I guess he is just about the boldest person in all the Great World. The worst of it is we are helpless. There isn't a thing we can do. In this new house (he meant the syrup can) we are safe from everyone but him. He can come through that doorway as easily as we can. All we can do is to wait and hope for the best. There is no other place for us to go." "If only Farmer Brown's Boy will keep that door shut Shadow may give up and go away," said Mrs. Whitefoot. Then she shivered. "Oh dear," she wailed in her squeaky little voice, "it is dreadful to be so helpless."

Shadow the Weasel, still in his white winter coat with a black tip to his tail, had visited that part of the Green Forest just by chance. The instant he saw that woodpile outside the sugar house he went over to investigate it. Almost at once he got the Mouse scent. It was faint and he knew that it was some time since the ones who had left it had been there. He also knew that they were not likely to be far away. He sat up and looked across at the old sugar house.

"That is the place to look for them," thought he. "That is just the place they would go to. I will look around inside there."

So he started over to the sugar house and just as he reached the door, it opened and out stepped Farmer Brown's Boy on his way for an armful of wood. Shadow dodged out of sight as only he can. He did it so quickly that Farmer Brown's Boy didn't see him at all.

"Humans! Those two-legged creatures called Humans are living in there!" he snarled to himself. Shadow has a way of snarling when things are not to his liking. He snarled again when he once more approached that door only to find it closed. "Do they think they can shut me out that way?" he snarled. "I'll get in there now if only to show them that I do as I please. I'm not afraid of them and I'll show them so."

But Shadow didn't get in that night. That door wasn't opened again and there was no hole. The one under the edge of the roof which Chatterer the Red Squirrel had used to get out and Whitefoot has used to get in had been blocked on the inside. So Shadow curled up in a retreat of his own and slept the remainder of the night. He was wide awake at the first sounds in the sugar house the next morning and slipping out of his hiding place crept to where he could watch the door of the sugar house.

"The first time that door is left open I will walk right in there," declared the bold rascal. And he meant it.

(Copyright, 1932, T. W. Burgess.)

Westminster Hotel
TORONTO

Centrally situated, close to shopping district and theatres. Fireproof. Tea room open till midnight. Single room with bath, $2.50; double room with bath, $4.50 and up. Breakfast 35c to 70c. Luncheon 60c. Dinner $1.00.

240 Jarvis Street, Toronto
'Phone Adelaide 9031

Write for illustrated Folder

What To-Day Means To You

"ARIES"

If March 31st is your birthday, the best hours for you on this date are from 9 a.m. to 10:20 a.m., from 3 p.m. to 4:30 p.m. and from 9:45 p.m. to 11 p.m. The danger periods are from 6:30 a.m. to 8 a.m., and from 6 p.m. to 7:30 p.m.

Both the man of thought and the man of action will meet with heartening prospects on March 31st. Astrological influences should promote unusual feelings of consideration and affection and it should be a time of "peace and goodwill on earth." A renewal of old acquaintances.

Children born on this March 31st will tend to dodge work and responsibilities. They will do most things in life under the stimulation of necessity, and if the stimulation be strong enough will exhibit both brain and talent. They will have very sensitive, impressionable nature, and will often have their feelings stepped upon.

Born on March 31st you have a very tender-hearted and sympathetic nature. You are guided by your feelings more than your intellect. Your first hunches are, nine times out of ten, correct, and you generally regret not obeying them. You are often carried away by your sympathies and realize the miseries of the world too keenly to be a truly happy being. You are unable to shut your eyes or harden your heart toward the sordid things of life.

You have remarkable holding-on qualities and do not readily let go of anything which interests or appeal to you. You are the loyal friend who still sticks when others have deserted; you are the one, also, who tries once again when others have given up in despair. You have a super-abundance of faith, hope and optimism. Your troubles will come not from quitting too soon, but from remaining too long in a fruitless place.

You are not a born student or an inveterate reader, but you try to keep well enough informed "to be in the know" of things. You are a follower of the human pack in most respects and never like to be out of fashion. You would often like to be a goat and graze in pastures of your own liking, but you lack both the nerve and initiative.

(Copyright, 1932, The Bell Syn., Inc.)

BETHANY

Mrs. H. G. Payne was supervisor for a missionary program at the United Church on Sunday when the Easter music was contributed by Jack Clark and the lesson of the lillies by three girls was given by Pauline Thorndyke, Ruth Rowland and Mary Thompson while Arthur Patterson, George Fallis, Arnott Neals and Ralph Rowland gave a selection, "Easter Long Ago." Six Bells of Easter was given by seven girls, Dorothy Fallis, Ruth Rowland, Irene Weatherilt, Bernice Wright, Loraine Jackson, Isobel Jackson and Eleanor Bigelow. Mary Thompson contributed some interesting facts about Korea and a solo by George Fallis was followed by a True Korean Story told by Pauline Thorndyke. The program was well prepared and very much enjoyed.

Mr. William Lee was taken suddenly ill at the home of his sister, Mrs. Jamieson, on Friday evening. Later, with assistance, he was able to walk a short distance to his own residence.

Miss Verna Bell Lee, of Toronto spent the week-end with her parents, Mr. and Mrs. William Lee.

Miss Jean Thorndyke and friend, of Toronto have returned after spending the Easter vacation at the former's home here.

Mr. and Mrs. Melville Handley and children were guests of Mr. and Mrs. Cecil Argue on Sunday.

The Misses Gwen and Mildred Gray are visiting their grandfather, Mr. J. R. Sisson.

Mr. Walter Thompson, of Brunswick visited his father, Mr. T. Thompson, who has been critically ill at his home in Bethany.

Miss Leona Dawe, of Peterborough is spending the Easter vacation at her home.

The Street Committee is sponsoring a dance to be held on Friday evening in the Town Hall.

Always travel with Eno

Any change of climate, or food, or mode of living is apt to upset the inner system. So the experienced traveller makes sure to pack his bottle of ENO'S "Fruit Salt" in his bag.

ENO'S "FRUIT SALT"

By Appointment to Her Majesty the Queen

MAKE THE LOVABLE FRAGRANCE YOUR *Perfume*

NO other perfume in all the world can greet you with the tenderness and refreshing touch of the Yardley Lavender. In 162 years none has presumed to take its place as Fashion's best-loved companion; and none ever will. Make the Yardley Lavender *your* perfume—for the solace that it brings when you are tired and for the fascination that is Yardley's alone. In stoppered bottles at 35c—and gift cases from 85c to $10, at all good drug and department stores.

YARDLEY LONDON
Toronto, New York, Paris

YARDLEY LAVENDER

200

A French River

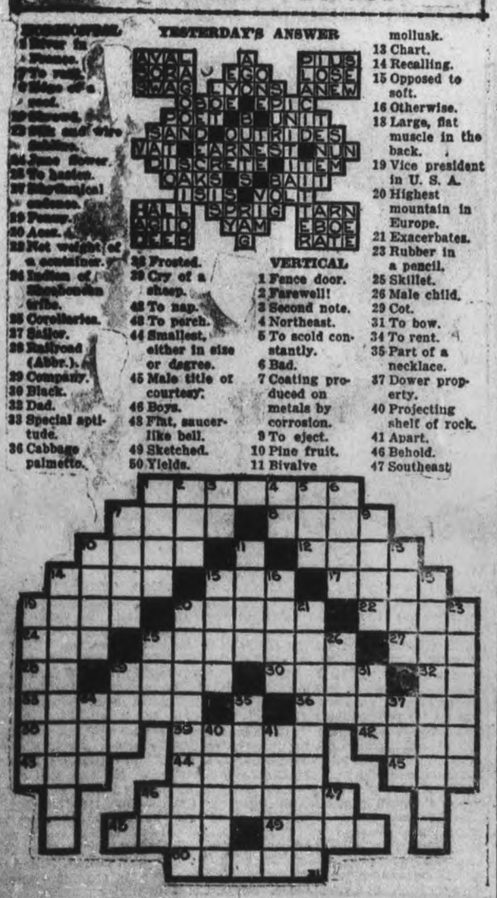

YESTERDAY'S ANSWER

ACROSS
1 River in France.
6 To ruin.
11 Edge of a seat.
12 Sheet of wire cables.
14 Inner flower.
15 To loathe.
17 Mechanical endeavor.
19 Penny.
20 Aeon.
22 Net weight of a container.
24 Indian of Rhadesian tribe.
25 Coroll arties.
27 Sailor.
28 Railroad (Abbr.).
29 Company.
30 Black.
32 Dad.
33 Special aptitude.
36 Cabbage palmetto.
37 Mollusk.
38 Chart.
44 Recalling.
45 Opposed to soft.
46 Otherwise.
48 Large, flat muscle in the back.
49 Vice president in U. S. A.
50 Highest mountain in Europe.

VERTICAL
1 Fence door.
2 Farewell!
3 Second note.
4 Northeast.
5 To scold constantly.
6 Bad.
7 Coating produced on metals by corrosion.
9 To eject.
10 Pine fruit.
11 Bivalve
21 Exacerbates.
23 Rubber in a pencil.
25 Skillet.
26 Male child.
29 Cot.
31 To bow.
34 To rent.
35 Part of a necklace.
37 Dower property.
40 Projecting shelf of rock.
41 Apart.
46 Behold.
47 Southeast

MAR. 31 MR. AND MRS. — IF YOU LOOK LONG ENOUGH YOU WONT NEED IT

TILLIE THE TOILER — By Russ Westover

BRINGING UP FATHER — By George McManus

BOBBY THATCHER — By George Storm

IT HAS NO VOICE, YET IT BROADCASTS EVERY NIGHT—YOUR ADVERTISEMENT BELOW

WANT AD. RATES

Cash 1 cent per word or figure per insertion.
Minimum Charge 25c for Any Advt.
If Charged ½ cent per word or figure per insertion.
Phone We will call for your ad. and give you the cash rate. **1600**

CHARGES:

Card of Thanks 50c
In Memoriam (up to 2 inches) .. 75c
Over two inches, per inch 50c
With black border, extra 25c
Birth Notice 50c
Death Notice 50c
Locals (Back Page, per inch ... $1.00
Black Local (Back Page) per in. $1.40

Index to Examiner Classified Want Ads.

Agents Wanted L
Boarders Wanted ..... F
Business Opportunities ..... K
Cottages, Summer Resorts .... E
Chiropractor ..... U
Dressmaking ..... Z
Employment Wanted ..... J
Female Help Wanted ..... H
Found ..... N
For Sale: General ..... A
For Rent—General C
To Rent: House and Apartm'ts B
General Notice ..... T
Help Wanted: Male or Female . X
Personal ..... R
Poultry For Sale and Eggs .... P
Radio I
Real Estate For Sale ..... D
Situation Vacant V
Livestock ..... O
Lost ..... M
Male Help Wanted ..... G
Salesmen Wanted ..... Y
Used Cars For Sale ..... S
Wanted: General ..... Q

a For Sale—General

STRAWBERRY PLANTS, THOMAS Walling, General Delivery, Peterborough. 6d-79-9856A

GOOD RANGE, TIMBER FOR HENhouse, other articles, cheap. 'Phone 1028J. 75 Park Hill Road. 2d-78-9948A

LAUNCH, 21 FEET LONG, TWO-Cylinder 8 H.P. Engine. Cost $650.00. Sale Price $150.00. 'Phone 415W. 3d-79-9959A

HOW WE DO IT — RIGHT FROM the Bush to your Wood Shed— ½-Cord Mixed Wood, $4.75, and One Bag Potatoes. Baker's. 'Phone 676. 12d-84-9829A

GOOD, HEAVY, LOW WHEEL FARM Wagon. Apply 219 Lake Street. 2d-77-9934A

BABY BUGGY, $3½; CHILD'S COT, $4; Floor Lamp, $5; Dresser, Table, Chairs, Walnut Beds, complete; Radio, Incubator. Apply 59 Aylmer (near Perry). 3d-77-9903A

WOMAN'S COAT, SIZE 44, AND Cradle. 3806W. 3d-78-9937A

SPLENDID VALUES IN PRINT Dresses. Record's Store. 3d-78-9938A

HOUSEHOLD FURNITURE, INCLUDing Oak Dining-room Suite, Upright Piano, also Rogers Combination Radio. Apply 140 London Street. 3d-78-9936A

ONE GOOD USED FURNACE AND One Quebec Heater; also Good Used Washer. Terms. Apply 297 George, or 'Phone 2490. 3d-78-326A

NORTH MONAGHAN WOOD MARket. 'Phone 3378. Buy your Summer Wood from us and save money. Mixed Wood, $2 Load. Also Trucking and Moving, $1.50 per Load, anywhere in City. 5d-79-9902A

SUPERIOR UPRIGHT PIANO, 'Phone 1131W. 3d-79-9966A

QUARTER-CUT OAK DRESSER, Chairs, Tables, Beds. 350 Water Street. 2d-78-9971A

FOR SALE — AT HICKEY'S SHOE Store, 169 Hunter Street — Men's Calf Oxfords, Goodyear Welt, $3.50; Men's Side Oxfords, $2.65; Boys', $1.95 and $2.25. 1d-77-9970A

'27 CHEVROLET GENERATOR, Starter, Transmission, and other Parts. 2877J. 420 Chambers Street. 3d-79 9795A

CREAM BABY CARRIAGE, REVERSible Gear. 'Phone 1159F. 3d-79-9979A

QUARTER-CUT OAK SIDEBOARD, Victrola, Electric Radio, Couch, Upholstered Chair, Wheel, Rubber Thigh Boots, Miscellaneous Lot of Tools, Weights and Scales, Sundries. 567 Patterson. 3d-79-9974A

STORE COUNTER ,3 SHOW CASES, for Grocery. 'Phone 383J. 3d-79-9973A

b For Rent—Houses and Apartments

TO RENT — FOUR FURNISHED rooms; front balcony; gas; complete. 508 Bolivar street. 3d-78-9918B

HOUSEKEEPING ROOMS, FURNISHed; central. 106 McDonnel. 3d-77-9894B

LARGE MODERN HOUSE, LOW rent. Bright Heated Apartment. Telephone 1232J. 3d-77-9912B

BUNGALOW, NEW, MODERN, 6 Rooms, $40.00. West. 5-Room Apartment, Lower Floor, $35.00, central. Five-Room Apartment, $28.00, residential section. Apply 421 George Street, 'Phone 273 Evenings. 3d-78-9921B

b For Rent—Houses and Apartments

MODERN HEATED APARTMENT IN Bank of Commerce Building. Immediate possession Apply 437 George Street, Peterborough. tf-4127B

HEATED APARTMENT, IN GRAND Central Building. Possession arranged. Apply 437 George Street. tf-B

THREE ROOMS, WATER, LIGHT, Gas; suitable for Light Housekeeping. 156 London. 3d-77-9882B

HEATED APARTMENT, UPSTAIRS; 3 Rooms and Sunporch. Write Box 9908, Examiner. 3d-77-9908B

TWO ROOMS AND KITCHENETTE; central. 'Phone 210. 3d-77-9833B

MODERN HOUSE, 544 WATER Street. 'Phone Mornings 2269W. 3d-77-9854B

MODERN APARTMENT, 5 ROOMS, hot water heating, fireplace, hardwood floors; central; also Smaller Apartment, 193 Aylmer Street. 'Phone 443W. 6d-78-9833B

HEATED APARTMENT, UPSTAIRS— 3 Rooms, hardwood floors. 'Phone 3423W. Adults only. 2d-77-9925B

ROOMS, FURNISHED OR UNFURnished, steam heated; central, with all conveniences. 196 Aylmer. 5d-78-9877B

HEATED APARTMENT, 5 ROOMS hardwood floors. 532 Charlotte 'Phone 1417M, or call after Six. 2d-77-9874B

MODERN HOUSE, SIX ROOMS, central. Immediate possession. See W. Nugent, 181 Charlotte. 2d-78-9963B

619 LOWER APARTMENT, 378 Queen, near Quaker Oats; all conveniences; garage; newly decorated. 'Phone 1145F. 2d 29,31-9883B

FOR RENT—FURNISHED HOUSEkeeping rooms, central. Phone 2837W. 3d-79-9945B

COSY APARTMENTS, LARGE, Small, or Rooms, Furnished, Unfurnished. 2462M. 3d-79-9976B

HOUSE, PARK STREET NORTH, BY May First, Twenty-one Dollars. 'Phone 2289. 2d-78-9978B

TWO BRIGHT FURNISHED LIGHT Housekeeping Rooms, reasonable. 144 Rubidge. 3d-79-9973B

SIX-ROOMED HOUSE, AND CONveniences, $22. 'Phone 1898J. 3d-79 9968B

c For Rent—General

GARAGES TO RENT CONVENIENT to Downtown Offices and Stores. Apply 437 George Street. tf-1092C

FARM FOR RENT — NORTH HALF Lot 13, Con 6, Township of Ennismore Immediate possession. Apply 437 George Street, Peterborough dtf-7

LARGE GARDEN, ORCHARD, Dwelling, Suburban. Call 451 Water. 3d-77-9911C

GARAGE, 187 LONDON STREET. 'Phone 2488. 3d-77-9909C

Examiner's Scrambled Ad. Contest

10 GUEST TICKETS
GIVEN DAILY TO SEE
Buster Keaton — Polly Moran — Jimmy Durante
in
THE PASSIONATE PLUMBER
Starting To-Morrow at the Capitol

BANK ... PAYMENT

Each one of these words is contained in one Classified Ad on this page. Rearrange the words, adding the missing words, and mail your answer to the Scrambled Ad. Contest Editor. If yours is one of the ten winners picked you will receive a Guest Ticket to the Capitol, which can be used for one performance within six days of issue, excepting holidays and Saturdays.

Wednesday's Winners

Mrs. Harold Bannon, 271 Perry Street.
Dorothy Lipsett, 70 Hunter Street E.
M. A. Stenton, 610 Reid Street.
Harvard White, R. R .No. 3, Peterborough.
R. G. Cumming, 351 Park Street.
E. S. Brown, 857 Water Street.
Mrs. F. C. Anderson, 312 Charlotte Street.
Miss E. Deyell, Y.W.C.A., Peterborough.
Mrs .E. W. Howe, 327 Downie Street.
Mrs. S. Forrest, 466½ Gilmour Street.

If You Don't Win the First Time, Try Again
Winners Call at The Examiner Office

d Real Estate

FARM FOR SALE OR TO RENT — By Tender, 5 Con., Township of Smith, better known as the Galvan Farm. Apply Montgomery Hotel. 4d-79-9925D

f Boarders Wanted

WARM FURNISHED ROOMS, BOARD if wished. 'Phone 2821. 3d-79-9985F

g Help Wanted, Male

EXPERIENCED FARM HAND, REG. Fallis, Millbrook. 3d-77-9884G

EXTRA HELP NEEDED FOR SPRING and Summer Work; car necessary; age over 25; good education, appearance, and reference essential Apply Fuller Brush Company, Room 5, Greene Building, Peterborough. 4d-77-9842G

EXPERIENCED FARM HAND, MARried, Separate House. State qualifications. Fred McIndoo, Ida. 'Phone 107 ring 2-3. 2d-78-9964G

PERMANENT WORK, NO EXPERIence necessary; aged over 25 car owner, with good education. Apply Monday Morning, Room 5, Greene Building, Charlotte Street. 2d-26,31-9841G

j Employment Wanted

PAINTING, WALLPAPER CLEANED. John Vincent. 'Phone 908J. 6d-79-9858J

INTERIOR PAINTING, ODD JOBS taken at cheap rate. Telephone 1597. 6d-77-9787J

COUPLE WOULD LIKE ROOM AND Board in return for Wife's Services. 'Phone 2037W. 2d-78-9982J

YOUNG WOMAN WANTS HOUSEwork by the day, or looking after children. Write Box 9917 Examiner. 2d-77-9917J

WORK DESIRED IN CREAMERY OR Dairy. Write Box 9914, Examiner Office. 3d-77-9914J

WORK WANTED IN CHEESE FACtory for coming season. Write Box 1600, Examiner. 3d-77-9913J

PAINTING AND PAPERHANGING, hour or contract, estimates. Dainton, 2968W. 3d-79-9947J

COUNTRY GIRL WANTS HOUSEwork. 'Phone 1402W. 3d-29,31,2-9907J

m Lost

SMALL TOOL KIT BAG, GEORGE Street S. 'Phone 2928. 2d-77-9941M

BOX OF TOOLS AND GOODYEAR Tire, near Selwyn ,Saturday, March 26. Finder 'Phone 32 ring 52, Keene. 1d-77-9904M

o Live Stock

PERCHERON MARE, 8 YEARS OLD or your choice of Five. Also a Brood Sow, to farrow in May. J. R. Bothwell, Fraserville, Ont. 3d-77-3100

DURHAM COW FOR SALE, DUE TO freshen; 2 Shorthorn Bulls. B. Matchett, 995 ring 25 2d-77-9932O

WORK HORSE FOR SALE, CHEAP. 2233J. 3d-79-9956O

LIGHT HORSE, CHEAP. APPLY Morgan's, near Curtis' Brick Yard. 3d-79-9967O

ONE BLACK HORSE, EIGHT YEARS old, weight 1,500 lbs. R. A Garbutt, R.R. 4, Peterborough. 3d-79-9924O

ON MARKET, SATURDAY — PUREbred Tamworth Pigs for Sale, both Sexes. 1d-77-9980O

s Used Cars for Sale

FOR SALE — 1925 FORD COACH, Balloon Tires. License, $55, for quick sale. 'Phone 493. Will take trade-in. 1d-77-9972S

FOR SALE — 1932 CHEVROLET Sport Coupe. Apply 326 Water 3d-79 9983S

p Poultry

PULLETS FOR SALE—ON MARKET, Saturday. 1d-77-9981P

LIVE FOWL WANTED HIGHEST Prices Paid. 'Phone S. Levine 1731F 26d-87-94F

THE LAZY BIRD HAS NO PLACE IN To-day's Poultry Pen. The Best is the Cheapest. Bray's Chicks come from Government approved and inspected Flocks, blood tested by our bacteriologist, from settings which averaged Eggs 24 ounces and more to the Dozen. You take no chances. 100% live delivery guaranteed because they are sturdy stock with a good start. Write for Booklet with prices. Bray Chick Hatchery (opposite Market). 'Phone 3854. Head Office: St. Catharines. 2d-31,9-9953P

DO YOU KNOW THAT MASTER Chick Starter and Growing Mash assures every Poultry Man the Largest Returns? J. A. Feir. 'Phone 1191W. 1d-77-329P

q Wanted

GOOD BICYCLE, MUST BE CHEAP. 'Phone 475. 3d-77-9891Q

WANTED — QUEBEC TYPE COOK Stove, also Kitchen Cabinet, cheap for cash. 'Phone 610F. 2d-77-9935Q

WANTED — ROOM AND BOARD, 15 minutes of C.G.E. Write Box 9950, Examiner. 3d-79-9950Q

WANTED — SHEET IRON BOX Stove that burns Wood. State price. Mrs. David Henry, Millbrook. 2d-78-9961Q

IMMEDIATELY, BY COUPLE WITHout Children, Cottage or Small House, South-end. Write, stating rent, particulars, etc., to Box 9962, Examiner. 3d-79-9962Q

r Personal

YOUNG MAN (25) WISHES TO Correspond with Girl, about same age. Write C. Forbes, Meyersburg, Ont. 2d-78-9960R

t General Notice

W. C. BENNETT, FOR EFFICIENT Service, at Moderate Prices, on Tinsmithing and Hot Air Furnaces. 273 Dalhousie. 'Phone 594F. 6d-29,31,2,4,6,8-9888T

NOTICE. — PAINTING, PAPERhanging, Twenty years' experience. Cut rates. 'Phone 2462M. 3d-79-9977T

FLOORS CLEANED, WAXED, POLished. For beautiful Floors, at moderate prices. 'Phone C. Hayter, 3766F. 2d-78-9951T

NOTICE — EAVETROUGHING, METal Roofs, Plumbing and Heating Fred O. Goodfellow, 379 Water Street. 'Phone 599 t,t,s-Apr 5 49827

u Chiropractor

SPECIAL TREATMENT — COLDS, Throat, Bronchitis, Sinus Nasal conditions C. Lawrence, Kresge Building. 'Phone 802. 4d-79-9943U

y Salesmen Wanted

FARMER-VILLAGE SALESMEN FOR Full or Part Time Commission basis to Sell Paint, Varnish, Waterproofings, and several excellent Paint Specialties of reputable manufacturer. Men over forty usually make good. Write B x 811, Examiner. 2d-29,13-811Y

AUTO WRECKERS

PARSONS AUTO WRECKERS—NEW and Used Parts for all makes of Cars We specialize in Radiators and Generators Rebuilt Batteries guaranteed 3 months $3 50 3108 Danforth Avenue, Toronto Phone Howard 6650. 26d-87-78

Jockey Of Famous Australian Horse

GREETED BY FRIENDS AFTER VICTORY.

After riding Phar Lap, Australian wonder horse, to an easy victory in the $50,000 Agua Caliente Handicap, Jockey W. Elliott (centre), was received like this at Agua Caliente, Mexico, by Claire Windsor (right) motion picture star, and Nancy Atkins (left), Australian actress.

PRISON SINGERS GIVE GUARDS THE WILLIES

Collapse Under Strain of Dartmoor Mutineers' Noise

London.—Among the 45 ringleaders of the mutiny at Dartmoor now segregated in D block of the prison is a man with a tremendous voice From the roadway 200 yards away this man could be clearly heard during the recent disturbances.

Sometimes singing grand opera sometimes sentimental ballads and popular melodies, as soon as he starts to sing the hubbub from the other prisoners dies away.

Major C. Pannall, who has been appointed governor of the prison, has talked to the mutineers and since then they have been somewhat quieter, though outbursts of singing and shouting continue.

The reading of the daily news bulletin to the D block convicts has been stopped owing to their noisemaking.

Three principal warders have collapsed under the mental strain they have been undergoing and have been granted sick leave.

LOSES INHERITANCE ON ODD TECHNICALITY

Witnesses Signed Will Before the Testator

London.—A widow who had been left £6,100 by her husband loses the money as a result of a decision in the probate court.

The will was revoked because the husband signed it after the attesting witnesses, instead of before.

"The result," said the president (Lord Merrivale), "is that the woman is deprived of that which her late husband, at the last moment of his life, intended that she should have."

Mr. Charles William Herbert White of Beechwood, Blaenavon, Monmouth, brought the action against his stepmother. He claimed an intestacy, alleging that the will was not properly executed.

Defendant was Mrs. Gladys Lilian Spencer Jones, of Chepstow Rd., Newport, she having married again last year.

MYSTERIOUS ILLNESS IN NORTH YORKSHIRE

Attacks Children and Is Unlike Any Known Disease

London.—Experts at the ministry of health have been puzzled by a mysterious illness which attacked six children of one family at an isolated farm near Pickering, North Yorkshire.

The children's ages range from 7 to 16, and the only one that died was 13 and the first to be affected

The symptoms were intense pains with a high fever, followed by a septic rash, which was described as "extraordinary, and fitting in with no known disease." The victims were not all taken ill at the same time and adults who had shared the same food were not affected.

A post-mortem failed to determine the cause of the illness. Food poisoning was suspected, but exhaustive inquiries have failed to substantiate this theory.

GRAND OLD DOCTOR 67 YEARS IN PRACTICE

Essex Medico Has Record of Wonderful Life in 80 Volumes

Tolleshunt d'Arcy, Eng.—Dr. Salter is Tolleshunt d'Arcy's grand old man. He is in his 92nd year. When he was born Victoria had just begun her reign. In this part of Essex he is already something of a legend.

He has brought no fewer than 6,820 children into the world, and has eased the last hours of hundreds of the dying.

Boys at whose fathers' and grandfathers' births he officiated, come to him from miles around for advice.

Dr. Salter has been sportsman, physician and friend. He has bred champion dogs and thoroughbred horses. He has grown an absolutely new flower. He has been and still is president of Cruft's, and deputy-lieutenant of the county.

He can remember Lister coming down from Edinburgh to give a demonstration of his methods to King's college students.

When in his early twenties he lost an eye in a shooting accident, he gave up the career of surgeon, and settled in Essex as a country physician. He was 67 years in practice, which embraced towns so far apart as Colchester and Chelmsford, Maldon and Witham.

Sir Claude Champion de Crespigny, a neighbor and friend, will tell you "Salter was a good man with a gun."

They are old friends, Dr. Salter and Sir Claude, survivals of spacious days. There has always been a bit of sporting rivalry between them. And now they are determined to "see each other out," as they phrase it.

Dr. Salter looked a strong bet until recently. For some months, however, he has been ill.

He made ten shooting expeditions to Russia. He shot with the czar and stayed with the Grand Duke Nicholas.

He has packed into his 91 years experiences so rich and varied that it seems a miracle one life could hold them. And he has kept a complete and meticulous record of them all.

In some eighty volumes, one for every year, is his complete diary.

Edinburgh, Scotland, may make a talkie of the city to be shown in other countries.

Railway Time-Tables

CANADIAN NATIONAL RAILWAYS TIME-TABLE
(Corrected to Date.)

Train No. 11, 8.15 a.m.—For Lindsay, Orillia, Midland, Toronto Hamilton, Buffalo, London, Windsor
Train No. 93, 12.01 p.m.—For Port Hope, Toronto, London, Chicago, Buffalo, and New York. Connects with Capitol City train for Ottawa.
Leave 2.00 p.m.—For Lakefield
Train No. 89, 4.37 p.m.—For Lindsay, Toronto, and connects with "International Limited" for London, Sarnia, and Chicago; with the "Toronto" for New York and Philadelphia; and also makes connections at Toronto for North Bay, New Liskeard, and Cochrane
Train No. 17, 8.47 p.m.—For Keene, Hastings, Campbellford, Belleville, and makes connections for Kingston, Brockville, Montreal Boston, and the Maritime Provinces.

CANADIAN PACIFIC RAILWAY
(Corrected to Date.)

Going East—
7.40 p.m.—Indian River Norwood, Havelock Daily except Sunday
11.45 a.m.—Havelock, Tweed, Smith's Falls, Ottawa, Montreal, Quebec, Boston, and New York. Daily except Sunday.
11.05 a.m.—Sunday only to Havelock.
1.00 a.m.—Havelock, Tweed, Kingston, Perth, Ottawa, Smith's Falls, Montreal, St. John, Boston, and New York, daily.
Going West—
5.25 a.m.—Toronto, Guelph, Goderich, Hamilton, Galt, Woodstock, St. Thomas, London, Chatham, Detroit, Chicago, and New York, Daily.
7.15 a.m.—Toronto, Hamilton, Brantford, Buffalo, New York, Galt, Woodstock London, Chatham, Detroit, and intermediate points. Daily except Sunday.
8.55 p.m.—Toronto, Hamilton, Buffalo, Rochester, Boston, Woodstock, London, Windsor, Detroit, Chicago, and intermediate points between Peterborough and Toronto. Makes connections with the Trans-Canada Limited for Winnipeg and Vancouver. Daily except Sunday.
5.45 p.m.—Sunday only, for Toronto and points West.

DAVIS-THOMPSON COMPANY, LTD.
Insurance and General Agency.
433 GEORGE STREET - PHONE 40

A Father's Advice to His Son

"There is No Substitute for a Savings Account."

4% Paid on Deposits

Every young man is anxious to succeed and a SAVINGS account is more than a START towards financial independence—it is a mark of character. One of the strongest recommendations that a young man can present is a savings bank book, with a record of consistent savings.

Young man, open that savings account today, and our savings department will make it easy for you to become thrifty

Toronto Savings and Loan Co.
435-437 GEORGE STREET
Office Hours: 9 a.m. to 4 p.m. Open Saturdays Until 5 p.m
SAFETY DEPOSIT BOXES FOR RENT

MORTGAGE SALE.

UNDER AND BY VIRTUE of the Powers of Sale contained in a certain Mortgage, which will be produced at the time of Sale, there will be offered for Sale, by
W. J. HANCOCK, Auctioneer,
at
PUBLIC AUCTION,
On Tuesday, the Fifth Day of April, 1932, at the hour of Two o'clock in the Afternoon, at the Farm of Maxwell and Clara Cromie, R. R. No. 4, Peterborough (Ontario, the following Property, namely:

ALL AND SINGULAR, That certain Parcel or Tract of Land and Premises, situate, lying and being in the Township of Smith, in the County of Peterborough, composed of the West Half of Lot Number Seventeen, in the Third Concession, of the said Township of Smith, and more particularly described in the above mentioned Mortgage to the Agricultural Development Board.

At the same time and place there will be offered for Sale, under the authority of a Chattel Mortgage, the following Chattels and Goods: 1 Bay Mare, 1 Dark Brown Horse, 1 Grey Mare, 1 Roan Milk Cow, 1 Jersey Cow, 2 Holstein Cows, 1 Black Milk Cow, 1 Red Milk Cow, 1 Yearling, 1 Yearling White Beefer, 1 Black Yearling, 1 Holstein Veal Calf, 3 Brood Sows, about 22 Pigs, about 200 Hens, 1 Binder, 1 Seeder, 1 Steel Roller, 1 Set Harrows, 1 Wagon, 1 Plow, 1 Riding Plow, 1 Cultivator, 1 Scuffler.

On the said Farm there is said to be erected a Dwelling-house, with suitable Farm Buildings.

The Land will be sold subject to a reserve bid.

TERMS OF SALE OF LAND — Ten per cent. of the purchase money to be paid down at the time of Sale and the balance within 30 days.

TERMS OF SALE OF CHATTELS—CASH.

For further Particulars and Conditions of Sale, apply to
HARRY W. PAGE,
East Block, Parliament Buildings,
Toronto, Ont.,
Solicitor to the Mortgagee.

DATED at Toronto this Eleventh Day of March, 1932.

3d-14,23,31-104

BARRISTERS AND SOLICITORS

JAMES FORDYCE STRICKLAND K.C., M.P.P. BERNARD E. PANK—Barristers, Solicitors, Notary Publics, Peterborough 'Phone 191 Money to Loan 375 Water Street

E. R. HALL, K.C.—Solicitor etc. Peterborough Ont Office: Corner of Hunter and Water Streets, over the Canadian Bank of Commerce Trust Funds on Loan on easy terms of payment.

GORDON & ELLIOTT — Barristers Solicitors Notaries, Patents and Trade Marks Money to Loan Telephone 3300 — Hon G N Gordon K C Alexander L Elliott Toronto Office: 410 Saturday Night Building, 73 Richmond Street West Telephone Number Elgin 8831

PECK, KERR & McELDERRY—Barristers, Solicitors and Notaries. Office: 415 Water Street, Peterborough Telephone 1950 E A Peck M P P D Kerr, K.C., V. J. McElderry, K.C.

As Tarzan and LA gasped for breath in the thick smoke, fast filling the throne-room of the Palace of Diamonds, a night's ride away, Esteban, the false Tarzan, was burying the golden ingots. That unscrupulous Spaniard was bent on forestalling possible treachery on the part of Owaza and his blacks. "Suppose later," he thought, "I am unable to locate this buried treasure?" For it was necessary to march to the coast for new supplies and porters, Owaza's blacks having mutinied, a move the wily chief had instigated.

Esteban kept hidden a single ingot, planning to dispose of this on the sea coast for supplies. Also he drew upon the inner surface of the leopard skin he wore, an accurate map of the treasure's location. It was a map of blood; made with a sharpened stick dipped in the life fluid of a small animal. From Owaza he had obtained the native names of landmarks near the hidden gold. Also directions for reaching it from the coast. So far, so good. Now to do away with Owaza at the earliest chance. And Owaza awaited his chance to foil the false Tarzan.

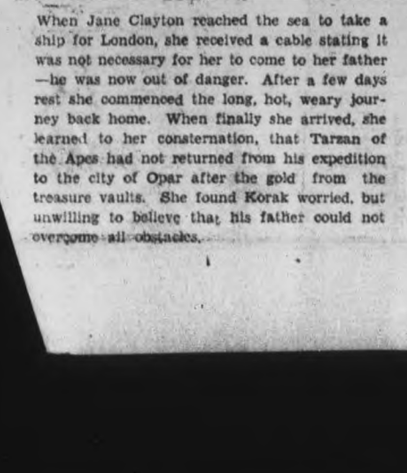

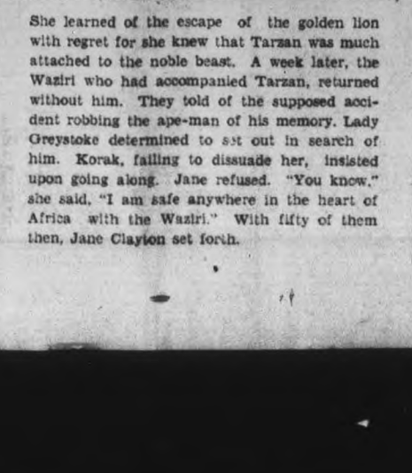

When Jane Clayton reached the sea to take a ship for London, she received a cable stating it was not necessary for her to come to her father—he was now out of danger. After a few days rest she commenced the long, hot, weary journey back home. When finally she arrived, she learned to her consternation, that Tarzan of the Apes had not returned from his expedition to the city of Opar after the gold from the treasure vaults. She found Korak worried, but unwilling to believe that his father could not overcome all obstacles.

She learned of the escape of the golden lion with regret for she knew that Tarzan was much attached to the noble beast. A week later, the Waziri who had accompanied Tarzan, returned without him. They told of the supposed accident robbing the ape-man of his memory. Lady Greystoke determined to set out in search of him. Korak, failing to dissuade her, insisted upon going along. Jane refused. "You know," she said, "I am safe anywhere in the heart of Africa with the Waziri." With fifty of them then, Jane Clayton set forth.

NEILL'S

Spring Shoes

For Children

Spring days mean play days for that youngster of yours — and play days demand staunch, sturdy footwear. Just arrived, a selection of the famous "Bisman" Elk shoes, chosen for their better wearing qualities and the comfort assured the growing feet. The new revised prices on this high grade footwear spell economy for the thrifty mother. These sturdy Oxfords are in black, tan and patent leather with sewn leather soles and rubber heels.

Sizes 5 to 7½ **$1.60**
Sizes 8 to 10½ **$1.80**
Sizes 11 to 2 ..... **$2.15**

FOOT COMFORT

Let us end your foot trouble by allowing us to fit you with the correct shoes or appliances.

R. Neill Ltd.
350-354 GEORGE STREET
The store of better values.

LOCALS

HOW WE DO IT

Right from the bush to your woodshed, ½ cord mixed wood, $2.75 and one bag of potatoes. Baker's, phone 676. 6d,78,9830

BELIEVE IT OR NOT

We are now selling No 1 Body hardwood at $10.00 per cord, cut 16". This was originally bought to sell at $13.00, but we are taking our loss. It's bone dry. SANITARY ICE, COAL, WOOD AND COKE SUPPLY. 'Phone 3700. dtf

SPECIAL

Pea size Solvay Coke, also Buckwheat and Rice sizes Blower Coal of the finest quality. Pocohontas Steam. All sizes Hard Coal, Hard and soft wood, at J. A. E. Fitzgerald's, 253 Hunter street. Phone 111. 11d, 78, 179

COMMUNITY DANCE

Under combined auspices of the Canadian Legion and the Social Club of The Examiner, a Community Relief Dance will be held on Friday, April 1st, in the Legion Hall. Mose Yokom and his Band will play. 7d, 78

PETERBOROUGH COUNTY HOLSTEIN BREEDERS,

Annual Meeting Saturday, April 2, at J. W. Nelson's Office, Peterborough, 2 p.m. All Holstein breeders invited.—Carmen Seymour, Pres. 2d-77-9931

TALENT TEA

Come to the Talent Tea in the Ladies' Parlour of All Saints' Parish Hall, Friday, April 1. Afternoon and evening. Under auspices of Ladies' Bible Class. 2d-77-319

SAVE BY SPENDING

Burn Alberta Coal, a home product. Best fuel for kitchen ranges and open grates at $12.00 per ton Phone 96. McCarthy and Johnston Thurs. tf

DIAMOND RINGS

During this Easter season Diamonds are a cherished remembrance.

We are now showing the very newest designs in Diamond Rings.

Have you seen the new Bluebird Diamond Rings. These Diamond Rings are of finest marksmanship and set with Bluebird Faultless Diamonds, which are absolutely guaranteed and registered.

See the fine Display of Diamond Rings in our window, ranging in price from $10.00, $15.00, $25.00, up to $500.00.

All Diamonds are shown in our Private Diamond Room.

WARNE BROS.
DIAMOND HALL
Phone 880

CARD OF THANKS.

Mr. and Mrs. Ernest Hamblin wish to express their sincere thanks to doctors and nurses of Nicholls Hospital, also those who sent flowers and loaned cars, St. James' Church Cradle Roll Department, and especially the Rev. Mr. Moorhouse, and all kind friends and neighbors for their sincere sympathy in their recent sad bereavement in the loss of their little daughter Marion.

KNOX CHOIR.

Rehearsal to-night at 8 o'clock. All members please attend.

CHOIR NOTICE.

St. Andrew's United Church Choir full rehearsal 7.30 p.m. to-night. All please attend.

GEORGE ST. CHOIR

Important rehearsal at 8 p.m. to-night for every member.

ALL SAINTS CHOIR

Practice to-night at 7.30. Ladies and boys at 7 p.m. Please bring copies of "The Darkest Hour."

EAST CITY SOCIAL

In Community Hall, Friday, April 1st, 8.15 p.m. Section No. 2 in charge. Good prizes, lunch, music. 1d-77-333

EAVE TROUGHING AND REPAIRS

at special spring prices. Fred O. Goodfellow, 379 Water street. 3d,79,331

NOTICE

The annual meeting of the Peterborough Curling Club will be further postponed until Monday, April 18, 1932. J. W. Mayneord, Sec. 3d-79-334

ST. JOHNS' CHOIR

Special rehearsal in the Parish House this evening at 7 sharp for Boy-Choristers and 7.30 for adults. Please bring all copies of music. It is essential that all members are in attendance.

CARD OF THANKS.

Mr. and Mrs. Fred Hillier, 213 Bethune Street, wish to thank the Prudential Insurance Co. for the prompt service in the disability payment to their son, Paul, in his recent accident.

EASTER TEA.

And sale of home-made cooking and candy at the home of Mrs. J. G. Hardill, 343 McDonnel street, Saturday afternoon, from 3 to 6, auspices of Twilight Mission Circle, George Street United Church. Silver collection. 2d-78-9969.

TINSMITHING, HEATING PLUMBING

Special Spring Prices. Free Examination and report.
W. R. TURNER
195 Simcoe Street. Phone 591
SOLE AGENT FOR THE HECLA FURNACE
TTS, tf

ANNUAL KINSMEN PLAY.

Reserve Friday, April 8, for the annual Kinsmen play, "The Rivals," by Richard Sheridan. The play will be staged in the Collegiate Auditorium, and if you want to have a real evening's fun, just come and see Mrs. Malaprop and Sir Anthony Absolute. Tickets, $1.00 and 75c, to be had from members of club. 1d-77-332

WOMEN'S MUSIC CLUB

An open meeting of the Women's Music club and the last of the season, will be held in the Conservatory of Music tomorrow (Friday) afternoon at 3.30 o'clock. The following artists will assist in the very fine program: Mrs. Bradshaw of Toronto, violin; Mrs. Brookes, soprano; Miss G. Johnston, piano and Mr. Ridgely, baritone. Silver collection. 1d-77-335

All Odd Fellows are cordially invited to Otonabee Lodge No. 13, Monday, April 4th. Dr. Buchanan has kindly consented to present his motion pictures and lecture entitled "My trip to the Holy Land." Bring your boys as our guests. No charge. Lodge at 8, feature at 9. This is worthy of a large attendance. 1d,77,328

Ex-Chief Petty Officer P. H. Willis, hero of the submarine Poseidon, which was sunk in Chinese waters last June, has been presented the Albert Medal by King George of England.

Clothes For Men

AT LESS THAN HALF PRICE
PRICED AT
11.95
14.95
19.95
24.00

2-Pant Suits in all Ranges
SPECIAL—
TAILORED TO MEASURE
$21.00

Specially selected fabrics. Tweeds, Worsteds and Serges. 24.00
Dignified Patterns. 25.00
Skillfully Tailored. 27.00 and up
Latest London and American styles.

RECORD'S
— Formerly Wyatt the Tailor —
31 Hunter St. E. Phone 3181-J
OPEN EVENINGS

Obituary

PATRICK HEFFERNAN.

The funeral of Patrick Heffernan was held on Monday morning from his residence, 843 Water Street, to St. Peter's Cathedral, where the funeral mass was sung by Rev P. Costello, who also preached a short sermon on death and the importance of being always prepared.

The esteem in which Mr. Heffernan was held was evident by the large number of people from all over the County of Peterborough who paid their respects during Saturday afternoon and all day Sunday, many coming long distances, also the large number who attended the funeral and were present at the family plot in St. Paul's Cemetery, Norwood, where interment took place.

Rev. J. J. McCarthy of St. Paul's Church, Norwood, officiated at the graveside.

The pall-bearers were Richard Heffernan, Patrick Heffernan, Michael Heffernan, Gerald Howley, John McGraw and Albert Weatherhead.

MARRIED

FREDERICKS-RUTTLE — A quiet wedding was performed at St. John's church, Peterborough, on March 14, 1932, by the Rev. Dr. Blagrave, when Mary Agnes Ruttle became the bride of George Charles Fredericks. The bride was attended by her sister, Miss Edna Ruttle while Percy McNamee assisted the bridegroom. The young people will reside in Peterborough.

IN MEMORIAM

DOBBIN-DUNK—In loving memory of my dear mother, Elizabeth Dobbin-Dunk, who died Mar. 31st 1927.

A great big love,
And deeply treasured—
To mother who gave—
And never measured—
Loving kindness.

—Sadly missed by daughter Wilma and family.

By a score of 2,000 to 1,713, Miss Joyce Gardner retained the women's professional billiards championship of England when she defeated Miss Ruth Harrison in London.

VIOLIN, VIOLA AND VIOLONCELLO STRINGS of Exceptional Quality and Endurance

Recommended by Deane Miner and obtainable at 564 Aylmer Street or Peterboro Conservatory of Music.

2d, 78, 336

The Mezzotone Miniature Style

A DELIGHTFUL new type photograph. Small in size. Moderate in price. Ideal for mother or the children. Mother's Day, May 8th.

The ROY Studio
F. L. Roy. A. C. V. Darling.

2d-29-31

ROOFING

Bird's Twin Shingles and Paroid Roofing lasts longer. Estimates given.

Fred H. Rowan
549 KING 'PHONE 851

t.t.s.-tf.-339.

READ THE WANT ADS

FOR SALE
TEN SHARES of BARRIES LTD. PREFERRED STOCK
Par Value One Hundred Dollars each
THIRTY-FIVE SHARES OF CAPITAL STOCK
Par Value Fifty Dollars each.
SELL AT SUBSTANTIAL DISCOUNT.
WRITE - - - BOX 324, EXAMINER
4d-79-324

A Big Community Event!

RELIEF DANCE

Under the joint auspices of the
PETERBOROUGH BRANCH CANADIAN LEGION AND THE EXAMINER RELIEF FUND

Friday, April 1st

IN THE CANADIAN LEGION HALL.

BEAUTIFUL PRIZES HAVE BEEN CONTRIBUTED BY

McBride and Franks, Grant and Thorpe, Schneider Bros., McLeod Drug Store, J. A. McNabb's, and McDermid and Jury.

Tickets may be obtained from the Legion Hall, the Examiner Office, Uptown Silk Shoppe, Austin's Cafe, J. McNabb, Louis Yeates and Hector Turvey.

Mose Yokom and His Band

Tickets are 50c and the proceeds all go to help those people who are in need in the city.

A GOOD DANCE AND A GOOD CAUSE—LET'S GO!

COMIC OPERA — 70 VOICES

Pirates of Penzance

(OR THE SLAVE OF DUTY)
Will Be Presented
GRAND OPERA HOUSE
—on—
FRIDAY, APRIL 1, at 8.15 P.M.
Under Auspices of Men's Association and Choir of St. Paul's Church
M. B. CHENHALL, A.R.C.O., Conductor
Tickets $1.00, 75c, 50c (No Tax)
Box office open Wed. and Thurs., Mar. 30-31 from 10 a.m. to 9 p.m.

$1 CARS WASHED 1
Cars Called For and Returned
NO EXTRA CHARGE
JOHNSTON'S
Corner George and McDonnel - 'Phone 2123

t,t-1m-29,31,5,7,12,14,19,21

TRINITY YOUNG PEOPLE'S CLUB
Presents
"THE ABSENT-MINDED BRIDEGROOM"
(A THREE-ACT IRISH COMEDY)
THURSDAY AND FRIDAY, MARCH 31, APRIL 1
TRINITY SUNDAY SCHOOL HALL, REID STREET.
ADMISSION - - - ADULTS 25c, CHILDREN 15c
COME AND HAVE A GOOD LAUGH!
1d-78-323

We Let You Down Easy on

FOOD COSTS

Down to earth prices here on choice quality foods. We're making penny-pinchers of prudent housewives to the betterment of their budgets.

Sugar 10 lbs. 49c
(1 lot of each to a customer)

Pure Lard, 3 lbs. 25c

Swift's Classic Cleanser, 2 tins 13c

7 lbs. Pastry Flour and Large Mixing Bowl 49c

Dalton's Orange Pekoe Tea, ½ lb. 29c
This is a real fancy blend of tea.

Rose Brand Lard, 2 lbs. 25c
45c Oxford Tea, lb. .. 39c
McConochie's Herrings in Tomato Sauce, lb. 15c
Sunflower Salmon, 1's 10c
Tiger Salmon, ½'s, 2 for 25c
Toddy, 1 lb. tin 39c
Sugar Crisp Corn Flakes, pkg. 6c
Red River Cereal, pkg. 18c

Fresh Meats

Mr. Jackson, formerly of the Brock St. C.P.C. store is now in charge of our butcher shop at 571 Chamberlain. Any meat orders phoned him at 1705 will receive his personal attention and may be delivered through our other stores.

Fresh Spare Ribs, 3 lbs. 25c
Smoked Pic-Nic Hams, lb. 11c
Selected Young Beef at prices to suit the 1932 purse.

Eggs Fresh Pullets, 2 doz. 21c; Fresh Firsts, 2 doz. 25c; Fresh Extras, 2 doz 29c

Fresh Fillet of Haddie, lb. 23c

Dumart's Sliced Bacon, lb. 10c

Sweet Pickled Hocks, 2 lbs. 15c

Stark Apples, Cooking or Eating **pk. 35c**

Surprise Soap, 5 bars 25c
Green Gage Plums or Lombard Plums, 2 tins 19c
Heinz Sweet Mustard Pickles, large jar. Reg. 47c, for 39c
Quaker Kisses, lb. .. 15c

HABOCO STORES

"MORE FOR LESS"

IT'S CONFIDENCE THAT DOES IT.

EXTRA SPECIAL!

FRESH
New Carrots - 2 bunches 17c

New Cabbage, lb. .. 11c
Green Onions, 6 bunches 25c
Head Lettuce, each .10c
Tomatoes, lb. 20c
Leaf Lettuce, bunch .. 5c
Spinach, 2 lbs. 29c
Oranges, sweet, dozen 29c-43c
Lemons, dozen 25c
Grape Fruit, seedless, 4 for 25c; 3 for 25c
Bananas, 3 lbs. 25c
Weston's Graham Wafers, pkg. 19c
Weston's Soda Wafers, pkg 10c

EXTRA SPECIAL!

Pastry Flour, 24 lb. bag 49c

Pure Lard, 2 lbs. ... 19c
Shortening, 2 lbs. .. 23c
Peameal Bacon, lb. .19c
New Cheese, lb. 15c
Choice Dairy Butter, 28c
Eggs, Pullet, 2 doz. .21c
McLaren's Jellies, 4 pkgs. 25c
Smith Chili Sauce, Bottle 24c
Peas, 3 tins 25c
J.W.P. Tomatoes, 3 tins 25c
G. B. Corn, 3 tins .. 25c
Dozen 95c
Wax Beans, tin 10c
Rolled Oats, 8 lbs. .. 25c
Shredded Wheat, 2 pkgs. 23c
Cracked Wheat, 4 lbs. 25c
Whole Wheat Flour, 4 lbs. 25c

EXTRA SPECIAL!

CHOICE
Pork Loin Chops - - lb. 15c

To insure early delivery Saturday morning we will take phone orders Friday evening, 9 p.m.

Porter S. White Co.
Phones 2900, 1900 **Groceterias** 346 CH..., 232 GE...

The GROCETERIA STORES

"Where Real Value Leads"

YOU CAN SAVE REAL MONEY

by getting your full requirements at any of our Seven Stores, which are conveniently located to give you service and satisfaction. FREE DELIVERY on all orders amounting to $1.00 or over.

The Perfect Health Drink
Sold in 3 Sizes
50c
75c
1.25

New Season's MAPLE SYRUP Tin 49c

Aunt Jemima PANCAKE FLOUR, pkt. 16c

PEAS of quality, sweet and tender, with a flavor like those right from the garden. 4 LARGE TINS for 25c

1-Lb. Tin 21c
3-Lb. Tin 83c
One Tea Strainer FREE!

Snowflake PASTRY FLOUR 24 Lbs. 59c

FRESH EGGS AT LOWEST PRICES

REDPATH finest granulated SUGAR 10 lbs 50c

Specially recommended.
1 Lb. Tin - 25c

TOMATOES Hand packed and choked full of luscious solids. We have other grades at lower prices, but why not try the best and compare the value at this special price. Large Tin - 10c

2 Tins 29c

Special Offer 3 CAKES CALAY SOAP, 1 PKT. IVORY FLAKES, 2 CAKES MED. IVORY SOAP, 1 LARGE PACKET CHIPSO OR OXYDOL 47c

BIG 5 CLEANSER, large drum..... 5c

Old English FLOOR WAX, tin, 65c

Nonsuch SILVER POLISH, jar.... 22c

2 tins for 25c

BACON Sugar cured and smoked to give it a real tang. Each package well wrapped and contains no ends. Per lb..... 12½c

SALMON Fancy Pink. Tall tin, special.... 10c

AMMONIA POWDER 4 Packets 25c

SANI-FLUSH For perfect sanitation. Tin 29c

TEA We take our hats off to NO ONE for quality TEA at so low a price. You can save from 15c to 20c lb. and get more satisfaction by using our special Ceylon and Indian Bulk Tea at, lb..... 39c
A trial will convince you of its wonderful flavor and strength.

7 Stores Conveniently Located to Give you SERVICE.

OWNED AND OPERATED by **E. F. MASON**

Free Delivery of Orders of $1.00 or over. Phone our Store nearest your Door.

PETERBOROUGH EXAMINER

APRIL

1932

FREE STATE'S ATTITUDE ON LAND ANNUITIES EASES

PROBABILITIES
Moderate winds; mostly westerly. Fair to-day and Saturday. No much change in temperature.

The Peterborough Examiner

HOME EDITION

VOL. LXVIII., No. 77 — PETERBOROUGH, ONTARIO, CANADA, FRIDAY, APRIL 1, 1932 — PRICE THREE CENTS

5-YEAR-OLD BOY SCALDED IN SAP KETTLE

NEWS IN BRIEF

SHORT ITEMS RECEIVED OVER C. P. WIRE.

RUPEE NOTES SEIZED.

BOMBAY. — A number of home rule 10,000-rupee notes bearing pictures of Mahatma Gandhi were seized by police to-day in a raid on the home of a prominent Nationalist. Police said the entire program of the Indian National Congress was printed on the notes in minute cryptic characters.

THREE DIE IN FIRE.

ARCADIA, Wis. — Trapped in their flaming home three persons, one an aged invalid, lost their lives to-day by fire which destroyed the Fred Scharlau residence.

Authorities said they believed the fire was caused by an overheated kitchen stove.

NICHOLAS IN PARIS

PARIS—Prince Nicholas of Rumania and his wife, the former Madame Jana Lucia Deletj, arrived here last night after a 16½ hour non-stop automobile trip from Cannes. The distance, approximately 580 miles, is usually considered a two-day run.

BANK SETS LIMIT.

MONTEVIDEO, Uruguay. — The Bank of the Republic issued a new set of restrictive measures to-day to prevent depreciation of the Uruguayan currency and limited to 200 pesos the amount of money permitted to be taken out of the country by persons going abroad.

NAVIGATION OPENS

OWEN SOUND.—Navigation was opened here to-day with the departure of the large fishing tug Dove for Killarney on the north shore of Georgian Bay. The tug had been waiting for favorable weather.

MOUNTIES RULE PRAIRIES.

WINNIPEG.—Prairie policing was in the hands of the Royal Canadian Mounted Police to-day as provincial forces of Manitoba and Alberta were dissolved in accordance with agreements made recently between governments of the two provinces and Dominion authorities. Saskatchewan gave up its force four years ago in favor of the Mounties.

SCHOOL BOMBED.

NELSON, B.C. — Glebe school, situated among the Doukhobor communities a short distance from here, was bombed last night, but damage was small. This building was wrecked about two years ago and last winter a bomb thrown in its direction exploded in the snow. Outside of a hole torn in the porch and broken windows, little damage was done. Guards at the school were inside the building when the explosion occurred.

PINNED 11 HOURS BOY 3, IS SAVED

Tiny Lad Topples Into 250 Foot Hole, Catching 20 Feet Down.

FOLLOWING HIS FATHER.

MIAMI, Okla., April 1 (C.P.). — Brave Baby Gerald Collins lived today, saved from a terrifying prison deep in a mine drill hole by strong arms and warm hearts.

Wan and bruised, but with a courageous "I'm all right," the three-year-old, doubled up for eleven hours twenty feet below the surface of the earth at the Mary Ann Lead and Zinc Mine near Picher, was rescued through a parallel shaft last night.

"He's alive," cried a husky miner. Out from beyond the lights of the little rescue area a roar of thanks echoed through the hills from the throats of thousands of watchers.

Whirled in an ambulance eleven miles to the Baptist Hospital here cuddling in the mother's embrace of Mrs. Paul Collins, little Gerald "talke da blue streak" and didn't appear badly hurt.

Await X-Ray.

But X-ray pictures were scanned to-day for possible fractures by the three physicians who waited at the rescue shaft until the boy was taken carefully from the drill-hole.

There was danger, too, said Dr. General Pinnell, of pneumonia as a result of exposure.

Toddling after his work-bound father, Gerald stopped to pay about the 250-foot drill hole yesterday morning. Its maximum diameter is about a foot. He fell in and with his knees doubled up and his arms pinned above his head, wedged twenty feet down. There he stayed until volunteers and miners of the Tri-State Lead and Zinc District got him out after a frantic battle to pierce solid rock.

Taken by Death

F. WELLINGTON HAY,
Federal member for Perth, 1926-1930, and former Liberal leader in Ontario, who died this morning.

CIVILIZATION HAS ADVANCED BY RAILROADS

A. A. Gardiner Assistant C.N. R. Passenger Traffic Agent in City.

ADDRESSES KIWANIS.

Transportation is More Than a Business Speaker Declares.

Transportation with particular reference to its relationship with the culture and advancement of civilization, was the interesting theme upon which A. A. Gardiner, assistant passenger traffic agent of the Canadian National Railways, addressed members of the Kiwanis Club at their noon luncheon at Empress Hotel to-day.

Mr. Gardiner, who had journeyed from Montreal to-day was accompanied by Kiwanian James Doran, local C.N.A. passenger agent, and was introduced by Kiwanian John J. Turner, chairman of the program committee.

At the conclusion of his address, which was lightened with the frequent inclusion of sparkling wit and humor, making it very agreeable to after-dinner digestion, the speaker was accorded a hearty vote of thanks by President Harry J. Boyle, on motion of Dr. J. J. Craig.

The luncheon hour was further enlivened by the musical contributions of James Lillico, son of one of the club members and a pupil of

(Turn to Page 5, please)

NOT EXPECTED CLOSURE RULE WILL BE USED

Bill Likely Be Reported From Committee This Afternoon.

BENNETT MOVED "GAG."

Premier Announces July 21 as Date for Imperial Parley at Ottawa.

OTTAWA, April 1.—(By the Canadian Press.)—Although debate on the unemployment and farm relief extension bill can go on, in the House of Commons, under the closure rule, until two o'clock to-morrow morning, there appears very little likelihood that it will do so. The feeling on Parliament Hill today is that the bill will be reported from committee this afternoon. It may also receive third reading, before the House adjourns for the week-end. The closure, as moved by Premier Bennett last night, applies only to the committee stage of the bill, and members may speak again in the regular way for third reading. It is understood, however, that there is little desire to prolong the debate.

OTTAWA, April 1 (C.P.).—The Imperial Economic Conference will open in Ottawa July 21, Premier R. B. Bennett told the House of Commons yesterday. The date has been advanced three days to meet the sailing conveniences of delegates from all parts of the Empire, Great Britain, Australia, New Zealand, South Africa, South Rhodesia and the Irish Free State already have signified their intention of being represented.

Another all-night sitting of the House was foreshadowed when the Prime Minister gave notice of closure late last night. It will apply to the committee stage, deliberation of the Government bill to extend until May 1 the provisions of the unemployment relief act of last session.

Second Similar Move.

It will be the second time in four days that Parliament's most drastic rule to stifle debate has been applied to a stage of the unemployment measure. Last Tuesday, closure was applied to the debate preceding the introduction of the bill.

For the entire day yesterday, the House discussed the bill in committee stage, but not a clause was passed. A barrage of questions, relating to innnumerable subjects, came from the Liberal side of the chamber, but when 11 o'clock was reached no progress had been made.

In the Senate, second readings were given two Government bills dealing with insurance. In consequence of a finding of the Privy Council, it was necessary to bring the Insurance Act into conformity with the legislative jurisdiction of the Dominion.

WAITRESS TESTIFIES IN COURT VICAR KISSED HER GIRL FRIEND

Rev. H. F. Davidson, 62 Year Minister, Goes on Trial Facing Charges of Immorality.

CALLED "THE MORMON."

LONDON, April 1.—(AP)—Violet Lowe, a pretty girl who used to be a waitress in a Chinese restaurant told today how she had seen the Rev. H. F. Davidson kiss Barbara Harris, another waitress. She was a witness in the trial of the 62-year-old minister on charges of immorality.

Dorothy Burn, another former waitress, said Dr. Davidson used to follow her around the tearoom where she worked, holding her by the hand and sometimes showing her photographs of actresses. He said he used to visit them very often to forgive their sins," the young woman testified.

"The Mormon"

Frederick Stevens, a police official said that a waitress in another tearoom at Lyons said the girls used to know Dr. Davidson as "the Mormon."

The Rev. Davidson was accused of immorality while he was vicar of Stiffkey. The Bishop of Norwich was the accuser and the trial board is headed by Chancellor F. H. North. The principal charge is that the defendant "during the past five years has habitually associated with women of loose character."

NO VOTE FOR WOMEN

HAMILTON, Bermuda.—Bermuda women lost their fight for the vote when the House of Assembly today defeated, by a 2 to 1 ballot, the latest bill for equal suffrage.

Crowd Fights To See Trial Of Horseman

SYDNEY, N.S.W., April 1 (C.P.).—A struggling crowd of 3,000 persons tried to gain entrance to-day to the court in which the horseman who dashed across at the opening of the new Sydney bridge march 19 and cut the tapes before Premier J. T. Lang could do so, is being tried, along with ten others arrested for causing disturbances.

The proceedings are expected to last some time, and intense interest is displayed throughout the Commonwealth.

A force of 150 police was needed to bring about order at the opening of the trials to-day.

SHELL SHOCKED VETERAN FOUND AFTER 11 YEARS

CHICAGO, April 1.—An 11 year search for a shell shocked war veteran ended here yesterday when he was re-united with his brother and started back to the Philadelphia home he does not remember.

Burke was shell-shocked during the World War while serving with the 108th Engineers of St. Louis. After his discharge he returned to his mothers' home. Mrs. Mary Burke, 27th street, Philadelphia.

On night he left his home to go to his brother-in-laws' next door for a medicine tablet to stop a particularly severe headache. He left the house, not to be heard from again for 11 years.

Proposed Changes Are Given Try Outs

MARQUETET, Mich., April 1.—(C.P.)—Players benched a la hockey when they perpetrate fouls.

No free throws during playing time.

Those were some of the oddities in two city league basketball games last night in which proposed rule changes to speed up the game were given a try-out.

One game was played under the penalty box system borrowed from hockey and went over big.

C. N. ANNOUNCES STAFF LAYOFFS ACROSS CANADA

Blow Hits Mechanical Department—May Be Only Temporary.

NO FIGURES GIVEN.

Fall in Traffic Reducing Work in Shops Given as Reason.

MONTREAL, April 1. (CP) Layoffs in the mechanical departments of the Canadian National Railways throughout the country will occur after next week. In a statement issued to-day, S. J. Hungerford, vice-president in charge of operation and construction, stated that falling off in traffic had reduced the amount of work available for men in the railway shops. It has been necessary as a consequence, Mr Hungerford said, to dispense temporarily with a number of employees.

The number of men affected was not stated and no estimate was offered. The method of selecting those to be laid off was not indicated, but it was assumed those with shorter terms of employment would be first dispensed with.

Vice's Statement

Mr. Hungerford's statement follows:

"While every effort has been made during the past two years by the management of the Canadian National Railways to retain in employment as many men as was justifiable, the continued decrease in traffic, due to conditions prevalent through the North American continent, has created a condition that compels the management temporarily to dispense with the services of a number of mechanical department employees. Arrangements were made some time ago with the consent of the men to shorten the working hours in our shops and roundhouses and thus distribute the available work among a greater number of hands. General repair work was also carried on at a level somewhat above the actual requirements of the steadily falling traffic in order to avoid increasing unemployment. However, we now find a condition in which neither of these expedients can any longer be effective as there is not work now for our present staff even on the reduced schedule of working hours. The management has therefore reluctantly been compelled to notify a number of our mechanical department employees that, after next week, their services must be temporarily dispensed with. This will affect Canadian National mechanical department forces throughout the country."

May Spread To C.P.

MONTREAL, April 1 (C.P.). — Further reductions in the Canadian Pacific Railway mechanical staffs are contemplated at present, officials of the system stated to-day. This pronouncement was made when attention was drawn to an official statement that such a reduction would be made on the Canadian National Railways after next week.

Rumors had been afloat that the railways would take simultaneous action to lay shopmen off.

Sandwich Teachers Go Without Pay

WINDSOR, April 1.—(C.P.) —This is pay day for Sandwich teachers and school janitors, but it is a payless April 1, it was disclosed this morning.

The Town Council and the Board of Education are still not in accord over the Board's 1932 budget, and the Imperial Bank is sticking to its policy not to honor school workers' cheques until the budget wrangle is settled.

FERGUSON MUM ON BEAUHARNOIS AS HE ARRIVES

Confident Empire Spirit at Coming Parley Will Bring Economic Unity.

LANDS AT HALIFAX.

Urges Canadian Made Goods to Suit Tastes of British Buyer.

(By Charles Bruce, C.P. Staff Writer.)

HALIFAX, April 1.—Confident that "a much stronger Empire spirit than has ever existed in the whole previous history of Britain" will be the driving force destined to create an Imperial Economic unity at the forthcoming Ottawa conference, Hon. G. Howard Ferguson, Canada's High Commissioner in London, arrived here this morning. Landing from the liner Duchess of Atholl, he planned to leave for Toronto at noon.

About the immediate errand in hand—his giving evidence before the Senate committee on Beauharnois—the High Commissioner had nothing to say, but on his favorite subject—Imperial trade—his views were freely given. In Canada, he saw the need for closer attention to producing goods to the specificaitons of the British buyer, and for emulation of British industry's specialized organization. In the July gathering of Mother Country and Dominions, he believes, lies the key to a greater Commonwealth. "You can't, of course, do everything in six weeks," he said, "but you can lay down the broad lines on which an Imperial trade structure may be erected."

Position Improving.

Britain's financial position was improving with great rapidity. "No one who has not spent some time there recently can understand the remarkable change in public opinion and general attitude—the rebirth of optimism——that has come into being," he said. Money which had been called away was coming back to the banks of Britain. A bank rate twice lowered within a week made possible by that return was speeding the wheels of industry with gold.

He had just been reading with great satisfaction of Britain's success in balancing the Budget. Mr Ferguson said. In the past year the opinion that some general economic policy embracing all parts of the Empire must be worked out had increased to a tremendous extent. "I have seen a very marked, obvious, almost aggressive, attitude on the part of the British people in their approach to this problem," he said.

Strong Delegation Coming

"They are looking forward to the conference with the utmost confidence, with a broad and generous attitude, which should certainly enable us to work out a trade arrangement. Not only will there be a strong official delegation from Great Britain, but a large number of men connected with industry

(Turn to Page 3 Please)

RIVERMAN SAVES INJURED SWANS

Hill Braves Dangers of Niagara Floes to Scare Birds Into Flight.

OVER 100 FROZEN.

NIAGARA FALLS, Ont., April 1 (C.P.).—Ignoring orders of police, William (Red) Hill, Falls riverman, climbed out on the ice floes in the lower Niagara River below the Horseshot Falls late yesterday and roused forty or more wounded wild swans which had lain on the floes most of the day, afraid to take wing. The birds flew away and Hill believes they made their way to Jack Minor's bird sanctuary at Kingsville, Ont.

Hill had tried to get permission of police to go out on the ice and rescue the wounded swans, and when permission was not given him he turned to newspapermen standing with him at Tablerock, overlooking the gorge and the Horseshoe Falls, and declared he could stand it no longer. He made his way down the gorge bank to the river's edge, and then climbed over the ice to a point a short distance from the foot of the Horseshoe Falls, where the wounded swans were grouped.

Fly Out Of Gorge.

Shouting and waving his arms, Hill succeeded in scaring the birds

(Turn to Page 5)

Little Chap Falls Into Large Kettle Is Badly Scalded

Gordon Curle, Son of Marcus Curle, Seymour Township Farmer, Falls Into Kettle of Boiling Sap While His Father Was Absent From the Fire

CONDITION IS SAID TO BE MOST SERIOUS LITTLE HOPE IS HELD FOR HIS RECOVERY

CAMPBELLFORD, April 1 (By Staff Reporter). — His anxiety to help his father boil down maple sap yesterday afternoon may cost Gordon Curle, five-year-old son of Marcus Curle, Seymour Township farmer, his life.

While his father was absent the little chap fell in the large kettle of boiling sap. He was severely scalded from the waist down both legs, and on both arms. Dr. T. B. Britnell is attending him, but his condition is stated to be most serious.

Mr. Curle had gathered a large supply of sap and yesterday morning built up a fireplace of bricks in his back yard in order to boil it down into maple syrup. The fire was lit and the large kettle of sap was set over it to boil. The little boy was taking a keen interest in all the operations and was out his father's elbow during all the work.

The sap was bubbling over the hot fire in the afternoon. Mr. Curle entered the house and his son went with him. Later the boy was missed. His sister was despatched to bring him in.

Screams greeted her as she went into the yard and she saw her young brother lying beside the fire. The boy was frantic with pain. Examination showed that he had been severely scalded.

Getting too close to the boiling kettle of sap, it is thought that he slipped into it. The boiling sap reached almost to his middle, but he managed to clamber out of the kettle himself.

WELLINGTON HAY TAKEN BY DEATH

Was Federal Member for Perth 1926-30—Former Ontario Liberal Leader.

HEART ATTACK.

LISTOWEL, Ont., April 1 (C.P.).—F. Wellington Hay, leader of the Ontario Liberal Party from 1921 until 1923, and a member of the Federal Parliament from 1926 to 19930, died from heart failure at his home here to-day.

Mr. Hay returned from a visit to Toronto Wednesday night, and as usual spent Thursday at his place of business. Last night he retired, apparently in good health. Early today, his wife was awakened by his heavy breathing. Medical aid was summoned but he died shortly afterwards.

A native of this town, the late Mr. Hay spent virtually his entire life here. He became associated with his father in the grain business of which he was head at his death.

He displayed marked interest in politics at an early age, and served as councillor and reeve of Listowel for some years. He next stepped into the provincial arena, as Liberal representative for North Perth. He became whip for the party, and became temporary leader in October, 1921. The following year, in March, he was appointed leader of the party.

Defeated by Monteith

In 1923, he was defeated by Hon. J. D. Monteith, now Minister of Labor in the Henry Cabinet, but in 1926 ran for the federal seat of Perth North, defeating D. M. Wright, Cons., by 580 votes.

With the death of Mr. Hay, many members of the Ontario Legislative press gallery have lost a good friend. A picturesque figure always, the former Liberal leader was a prime favorite with newspaper folk. He possessed an amazing sense of news value, and "made" front pages frequently as a result. He was a born raconteur.

He had wide business interests in addition to his political affairs. He was head of the Hay Bros. Ltd., grain firm, and vice-president of Gooderham and Worts and Hiram Walker Distilleries; Robertson Consolidated Coal Company, Ontario Bakeries, Ltd., Perfect Knit Mills and Canada Dairy. In addition, he was on the directorate of Founders Investment Trust, and Toronto Elevators, Ltd.

His widow and one sister, Miss Grace Hay survive him. The funeral will take place Monday afternoon, with interment being made in Listowel Cemetery.

NEW ENGINEER IS INTRODUCED TO HIS DUTIES

A. E. Chalmers Formally Introduced to His New Duties This Morning.

BORN IN COBOURG.

Comes to Peterborough County With the Highest of Recommendations.

Andrew Edward Chalmers, newly appointed County Roads Superintendent, was this morning formally introduced to his duties at a joint meeting of the County Roads and Suburban Area Commissions, after which a tour of suburban area roads was undertaken.

Among representatives of the County who accompanied Mr. Chalmers were Warden W. H. Montgomery; Reeve Rork Ferguson, chairman County Roads Commission; Harry Gainey, chairman Suburban Area Commission, and others; also A. H. Fellowes of the Provincial Department of Highways.

Mr. Chalmers, a native of Cobourg, where he was born on Dec. 18, 1899, and was lately engineer to the Town of Thorold. He comes to Peterborough County with the highest recommendations covering a period of eleven years' experience in all branches of municipal engineering and a well-balanced, practical knowledge of contract work and labor. With it goes an association with other municipal officials and a valuable knowledge of municipal law.

Graduate of Queen's

He graduated from Queen's University with a degree of Bachelor of Science (with honors) in civil engineering in the year 1923. In the immediate years previous to graduating, he served one season as assistant to the late E. A. James, chief engineer Toronto and York Roads Commission, and one season with the Department of Highways on asphalt paving construction.

For a year after graduation he was again with the Department of Highways as instrument man and asphalt inspector during construction of the Dundas Highway.

From 1924 and for the three successive years, he was resident engineer for E. H. Darling, consulting engineer of Hamilton, on construction of a dam and filter plant,

(Turn to page 5, please)

Finlayson Scores Mitchell F. Hepburn

ST. THOMAS, April 1.—Mitchell F. Hepburn, Ontario Liberal Leader and Federal representative for Elgin West, was taken to task for his attack on the Sun Life Assurance Company at Ottawa last week by Hon. William Finlayson, Minister of Lands and Forests in the Ontario Government, when he spoke here to-night.

"Imagine a man who aspires to the leadership of the Ontario party, and probably to the Premiership, making such statements, attacking one of Canada's greates financial institutions," said Mr. Finlayson. "I had hoped that Mr. Hepburn would see the error of his statements, and would do like the Hon. Mr. Gordon, who made a foolish statement, and got up and apologized, but apparently he hasn't apologized for this wildest of statements. Only a man who knows something about our financial institutions and our insurance institutions would venture to talk about such things."

MORE FRIENDLY TONE IS TAKEN IN IRISH REPLY

De Valera's Revised Answer Leaves Way Open for Amicable Negotiations.

PUBLISHED MONDAY.

Republican Press Supports Dublin Theatres in Decision to Play National Anthem.

DUBLIN, April 1 (C.P. Cable).—The latest draft of the reply of the new Irish Free State Government to Great Britain's declaration that the oath of allegiance and the land annuities are regarded as integral parts of the Anglo-Irish treaty, is understood by Reuter's Agency to be "much more friendly in tone" than the original.

Insist Oath Go.

It is understood the revised reply will insist on the Free State Government's demand for abolition of the oath of allegiance, and while pressing for non-payment of the annuities, amounting to $24,000,000 at par, leaves the way open for amicable negotiation.

The reply is not expected to be despatched to London before Monday, after which the full correspondence will be made public.

A sidelight on the situation is that while the Free State Government demands abolition of the oath of allegiance, supported by the Republican press, the Dublin theatres and cinemas have decided to play the National Anthem at the conclusion of all performances.

The new draft reply was considered by the Free State Cabinet again to-day.

Considerable interest was aroused by Premier Bennett's announcement at Ottawa that the Free State has intimated its intention of sending delegates to the Imperial Economic Conference.

De Valera's Hopes?

Some observers saw in this an indication that President De Valera was hopeful any action taken by his Government in connection with the treaty would not place the Free State, technically or otherwise, outside the British Commonwealth of Nations.

SCHOOL BOARD HALTS ITS SUIT

Action Taken as Oshawa Council Passes Estimates Asked.

NO TAX BOOST.

OSHAWA, April 1.—The Oshawa Board of Education this morning instructed its counsel, Gideon Grant, K. C., of Toronto, to stay proceedings which had been started at Osgoode Hall to secure an order compelling the Oshawa City Council to provide the full amount of the board's estimates for this year.

This action was taken as a result of a city council meeting last night at which a by-law was passed granting the requests of the board that its full estimates be allowed.

The application for a mandamus has not been withdrawn, but has been held up until such time as the legality of the by-law passed last night can be established. The by-law does not increase the tax rate, but reduces the reserve fund which had been created by $12,000 the amount in dispute between the council and the board.

Falls Beneath Train Youth Loses His Feet

BARRIE, April 1 (C.P.). — After receiving one and a half pints of blood from his companion, Rudolph Kutz, Mildmay youth, who lost both his feet when he fell from a fast Canadian National freight train at Barrie Station late yesterday was making a strong fight for life to-day though hospital authorities described his condition as "still critical."

With his brother, Edward, aged 21 and Henry Webber, aged 24, Kutz had planned to jump the freight and ride the rails to Brandon, Manitoba, in search of farm work. He grabbed a rail on one of the front box cars of the speeding train, only to swing under and lose his grip. Ten cars passed over his legs before the train was brought to a sudden halt by a semaphore at the eastern terminus of the railway yard.

Cuba's Congress has appropriated up to $1,000,000 for the relief of earthquake victims.

Duchess of York Visits New Hospital

PRESIDENT OF MOTHER-SAVING CAMPAIGN.

The Duchess of York, as president of the National Council of Queen Charlotte's Mother-Saving Campaign, paid a visit to the new buildings of the Queen Charlotte's Maternity Hospital at Ravenscourt Square, Hammersmith. She is shown here getting acquainted with a few of the new arrivals.

HOUSE MEANS TO FINISH TASK OF TAX RAISING

Congress Group Holds Extra Levies Ready in Case Shortage Appears.

RECORD VOTES IMPEND.

Second Roll Call on General Tax Sought, Though Hope is Small.

WASHINGTON, April 1 (C.P.). —A last drive on the million dollar Revenue Bill, with passage as its climax, was on to-day in the United States House of Representatives. It met determined to finish the tax-raising task.

Before turning loose the Bill the Ways and Means Committee checked its numerous items to make doubly sure that the expected yield of just less than $1,000,000,000 could be banked upon. Treasury calculations were submitted for this check, and the committee had ready a few more taxation schedules for use only if the Bill as now written appeared to fall short. Otherwise, it considered the measure complete. Record votes impended. Even a roll call on the general sales tax thrown out in the heat of bitter wrangle was sought though without real expectation that the decision would be reversed. Representative Royal C. Johnson (Republican, South Dakota) was behind this move.

Opposes Amendment.

The man in charge of the Bill, Acting Chairman Crisp (Democrat, Georgia), of the Ways and Means group, sought to have thrown out an amendment inserted earlier by the sales tax revolters to restore wartime surtax rates on incomes above $100,000. The taxes on oil imports and on foreign coal also were subject to roll calls.

Seeing the bill coming, the senator began preparations. The Democratic leader, Robinson of Arkansas, kindly disposed toward the measure, decided to call a party conference early next week. Chairman Smoot (Republican, Utah) of the finance committee, arranged for extremely limited committee hearings, with the intention of reporting the bill for debate quickly, to do all possible to assure final adjournment before the June conventions.

Talking of the tax bill to-day, Senator Robinson said:

"There is a disposition in the senate to receive it favorably, of course, it is too early to discuss particular rates but on the whole I am convinced that the members of the Democratic party, at least, are inclined to look favorably upon the measure as it stands to-day."

Effective in 15 Days

One of the last provisions tacked on to the measure yesterday provided that all the special excise taxes inserted as substitute for the sales tax would take effect 15 days after President Hoover signs the bill and would end on July 1, 1934. The bill's total revenue was brought to an estimated total of $999,000,000. All told, $255,500,000 was added during the session, by provisions for a gift tax running up to 33½ percent on amount over $10,000,000; a change in loss deduction limit on income tax; ten percent on fire arms and ammunition; eight per cent on oil pipe line carrying charges, and taxes on stock, bond, commodity futures and real estate transactions.

TRAIN WRECKED

HOLDREGE, Neb.—Several cars of the Burlington road's passenger train, the aristocrat, left the rails a half mile west of Axtell, at 6 a.m. yesterday, injuring at least 13 persons, several seriously.

Trainmen said a broken rail was responsible for the accident.

Ancient Peg Leg Stirs Controversy

NEW YORK, April 1. (CP)— The trend is to the right in a controversy about old Pete Stuyvesant's peg leg.

Some time ago the Dutch Governor of Curacoa started it by asking whether the amputated limb of the famous governor of New Amsterdam was right or left. Receiving no convincing answer he offered to dig up the leg, believed buried at Curacoa, and find out.

Now along comes Hendrick Van Loon, author, with some light on the subject. He said he knows a man who visited the governor's vault under St. Mark's-in-the-Bouwerie Church when it was being repaired some 30 years ago.

"According to my informant the missing leg was the right" he says.

Other evidence seems to point in that direction, too, leaving the leftists hardly a leg to stand on.

ONTARIO GRAIN.

TORONTO, April 1 — Wheat, 54c to 57c; barley, 35c to 40c; oats 25c to 27c; rye, 45c; buckwheat, 43c to 45c; corn, 36c.

HITLER PLANNING NEW CAMPAIGN

Plans Whirlwind Presidential Drive When Political Truce Ends Sunday.

FOUR SPEECHES DAILY.

MUNICH, April 1 (C.P.). — One minute after the German Easter political truce ends next Sunday at noon Adolf Hitler, National Socialist leader, who trailed President von Hindenburg in last month's first Presidential election, expects to make his first speech in the run off election campaign.

National Socialist headquarters have announced that the second Hitler campaign will be of the whirlwind type.

"In breadth of conception and in labor accomplished," the headquarters statement said, "it will be unequaled in the history of German parliamentary or other elections."

Hitler himself is slated to speak four times a day, reaching one million voters directly. The Nationalist Socialist newspaper organ Voelkischer Beobachter will be distributed daily in an edition of one million copies.

FATHER WHO KILLED HIS SON FOUND NOT GUILTY OF MURDER IS ADJUDGED INSANE BY JURY

Hugh Greenshields of Campbellford Will Be Committed to Institution.

A "CLASSIC" CASE.

Jury is Commended on Its Verdict by Mr. Justice Raney.

(By A Staff Reporter)

COBOURG, April 1.—Reaching the generally expected climax of a verdict of "not guilty on the grounds of insanity" at the time he committed the crime, the trial of Hugh Greenshields of Campbellford for the murder on November 13, 1931, of his son, William, five years old, passed into the annals of the assize courts of the united counties of Northumberland and Durham Thursday afternoon, leaving a unanimous sentiment of satisfaction with the result and with every phase of the juridical proceedings which produced it.

Greenshields will be confined to an asylum either for the rest of his days or until his recovery of mental health can be demonstrated to the provincial authorities.

The concluding details of Thursday's session of the court were the expert evidence of Dr. William C. Herriman, psychiatrist and superintendent of the Ontario Hospital for the Insane, Queen street, Toronto, the addresses to the jury by N. A. MacColl, Campbellford, defense counsel, C. A. Payne, K.C., Belleville, Crown prosecutor, and the customary instructions from the bench by Mr. Justice Raney.

Of outstanding significance and interest was the testimony of Dr. Herriman and at least two collateral impressions of special moment or information to the average laymen.

One of these impressions was the virulence of influenza infection in many cases and its serious possibilities in after-effect upon the patient particularly upon the nervous system of which the brain is a focal part.

The other impression hinged upon the introduction of expert testimony in this case by three doctors, specialists in the study and treatment of mental diseases, appointed by the Ontario government, and in a sense virtually constituting an official board of experts. The wife of Hugh Greenshields had no money to engage special defense alienists. The three Toronto doctors were provided by the Crown but were called as witnesses for the defense. The impression may be deduced from these facts and the elimination of the apparent stalemate of opposing medical experts whenever they fail to agree and their theories and facts clash inconclusively.

A "Classic" Case.

Dr. Herriman declared in his evidence that Hugh Greenshields, after his illness of influenza a year ago, followed by and aggravated by the accident in which he was seriously wounded on the head, and in the head, when struck by an automobile truck last June, presented a classic case for a textbook on mental diseases.

The symptoms at that period included physical weakness, lack of sleep and a broken sleep rhythm, pains in the head, impaired memory, want of appetite. These and other conditions formed the background for the results of examinations made at various times this year by Dr. Herriman and his two associates and also Dr. Thomas Lapp of Cobourg.

Asked by Mr. MacColl to tell the jury what he believed was Greenshields' condition on the morning he clubbed his two sons while they were in bed, Dr. Herriman said: "He was suffering from post-traumatic insanity with an epilleptoid incident. I think there is no question about that."

Trauma is a technical term meaning injury."

Dr. Wm. C. Herriman first examined Greenshields on January 21.

"I felt then that he was suffering from conditions we know technically as traumatic insanity, the results of injury to the brain. His history is very consistent with that state."

Dr. Herriman affirmed with deliberate emphasis and assertion of conviction that the conjunction of Greenshields' accident and the after effects of influenza created a serious condition in the effect on the nervous system and possibly on the mind.

Infection By Flu.

"There is a very close connexion between his condition before the accident and after," Dr. Herriman said. "I feel very definite on that point. It is well recognized fact that an influenza attack often affects the central nervous system in a very marked way, causing a mental and physical condition that may leave a trail for a long time.

(Turn to Page 6 Please)

IRISH FINANCES IN GOOD SHAPE

Tax Windfall of £200,000 From Lord Iveagh's Estate Cuts Deficit to £639,234.

SMALLEST IN YEARS.

BY GEORGE HAMBLETON (C. P. Staff Writer).

DUBLIN, April 1. (C. P. Cable).—The Irish Free State has opened the new financial year in quiet confidence. An unexpected windfall of £200,000 in taxes from the estate of Lord Iveagh has reduced the budget deficit to £639,234. This is the smallest for some years. In 1930-31 it was £901,368, in 1929-30, £877,000.

Free State figures show, commented the Irish Times, that her position is still secure, that she may embark on a normal fiscal year. The predecessor of the new finance minister has left him with as clear a field as any Free state finance minister has surveyed since the Free State came into being 10 years ago.

If President Eamon de Valera's government keeps the promises and demands made upon the state purse during the coming year it will be a heavy burden. If it can satisfy them without any inequitable shifting of burdens and can reach March 1933 with a balance sheet as satisfactory as the present, it will have proved its talent for administration.

PAN-AMERICAN CONGRESS LIKELY TO BE POSTPONED

MEXICO CITY, April 1 (A.P.) — The newspaper Excelsior said today a consensus of Latin-American opinion here favored postponement of the seventh Pan-American Congress, scheduled to be held in Montevideo, Uruguay, in October.

Dr. Manuel Puig Casauranc will represent Mexico on April 6, when representatives of the 21 nations comprising the Pan-American Union meet in Washington to vote on or postponing or holding the congress.

The attitude of the Mexican Government has not been announced officially; but in other circles here a vigorous attack on the congress and Pan-Americanism in general has broken out.

SHIP LINE HAS DEFICIT.

ROTTERDAM, Holland.—A deficit of 3,755,000 guilders (approximately $1,500,000) was revealed in the report of the Holland-America Steamship Line for 1931 to-day.

The report said the 1931 business was most unfavorable and foreshadows the possibility of an arrangement with the debenture holders involving an important reduction of share capital.

Advertise in The Examiner

Forty Are Injured In Riot At Bombay

BOMBAY, April 1 (C.P.). — Forty persons were injured when armed police were called out to-day to quell a riot which grew out of the slaying of a Pathan leader's chauffeur by Mohammedan dock strikers who resented the employment of Pathan workers on the docks during the strike.

Turmoil spread to the Mohammedan bazaar area which has been the scene of the worst of the Communal riots in the past, and the gendarmes were kept busy to prevent further outbreaks.

'H.P.' PRESENTED BY STOKOWSKI

Opera Stage is Nightmare of Pipes, Gauges, Pineapples, Tropical Fish.

FANTASTIC COSTUMES.

By William R. Spear, A. P. Staff Writer

PHILADELPHIA, Mar. 1. — A nightmare of pipes, gauges and pumps was blended with pineapples and tropical fish on the stage of the Metropolitan Opera House last night while Leopold Stokowski evoked the accompaniment from a 114-piece orchestra.

Dancers of the Philadelphia Grand Opera company ballet, artfully outfitted by Diego Rivera, performed the manoeuvres in the world premier of "H. P." by Carlos Chavez, director of the National Symphony orchestra of Mexico.

Alexis Dolinoff, the Russian dancer, was "H. P." He had the initials painted on his back and cavorted through every scene with a Rivera rivetting machine in his left hand and festive red ruffles on his right arm.

The ballet attempts to symbolize the relationship between the tropics and their raw materials and the north with its machinery. Rivera's fantastic costumes for the sirens, sailors, workmen, fruit vendors and senoritas appeared to cause more comment than the dancing itself or the music.

BENNETT DENIAL PLEASES IRISH

Press Features Statement on Free State's Invitation to Ottawa.

OATH PLAYS NO PART.

(By George Hambleton, C.P. Staff Writer.)

DUBLIN, April 1.—Big headlines in all the Dublin newspapers welcome Prime Minister R. B. Bennett's announcement that the Irish Free State accepted an invitation to the Imperial Economic Conference at Ottawa, opening July 21.

In a seven-column front page sweep Eamon De Valera's Irish Press itself describes it as "Canadian Premier's dramatic denial of false report." And in blackfaced type The Irish Press announces: "A dramatic denial has come from Ottawa of the statement made in the British press that the Irish Free State Government would be refused admission to the conference if it abolished the oath of allegiance."

Sean Lemass, Minister of Industry and Commerce, is likely to lead the Irish Free State delegation to Ottawa. The delegation is expected to include Dr. Ryan, Minister of Agriculture; Senator Connolly, Minister of Posts and Telegraphs, technical advisers and clerical staffs.

MORE MARTIAL LAW

BUENOS AIRES—A despatch to the newspaper La Nacion from Asuncion, Paraguay, yesterday said it was learned on good authority that the government planned to extend the period of martial law decreed last November until July 1, 1932.

SUNWORTHY WALLPAPER WEEK

April 2nd to 9th

You Cannot Overlook these Values at 25c, 30c and 35c a roll

SUNWORTHY Wallpaper Week is here. To celebrate we offer the very newest Sunworthy patterns and colorings . . . quality simply unbeatable at 25c, 30c and 35c a roll.

Like all Sunworthy papers, these special lines are printed with beautiful colors of the finest quality.

Remember, it doesn't cost any more for the labor to hang these Sunworthy papers, and once on the walls Sunworthy papers will retain their original beauty long after others of ordinary quality fade. Sunworthy is of Canadian invention and manufacture. Look for the Sunworthy label that seals every roll.

To show you how little it will cost to decorate your home with Sunworthy wallpapers, see prices given below.

Room Quantity Prices

These prices include sufficient wallpaper and border to match to decorate a room size 12 ft. by 12 ft. by 8 ft. high.

Using a paper from the special 25c per roll Sunworthy group $3.69

Using a paper from the special 30c per roll Sunworthy group $4.36

Using a paper from the special 35c per roll Sunworthy group $4.86

TREBILCOCK BROS.

409-411 GEORGE STREET

Telephone 285

Reduced PRICES

At McBRIDE & FRANK'S on

FURNITURE and Furnishings

7.50 Felt Mattress For $5.50

Mattress made of pure new felt and covered in good quality art ticking, with roll edge. These are not cheap Mattresses made up for sale purposes, but taken from our regular stock. Sizes 4-6, 4-0 and 3-3. Regular price, $7.50, for, each..... **$5.50**

$2.50 SILK OVERDRAPES FOR $1.50

Stripe Silk, Ripple Slubb Repp, Silk Poplins and figured designs. These are all sunfast colors. New designs and color combinations, in shades of rust, rose, blue and mulberry in plain effects; also various combinations. Regular price, $2.50, for, yard.. **$1.50**

Made and Put Up Free

Mohair Chesterfield Suites

Three pieces. Best quality mohair, plain walnut. Webbed construction and Marshall spring cushions. Figured reverse cushions. Regular price. $149.00, for **$85**

Other Chesterfield Suites

3-PIECE REPP SUITE—New designs in heavy repp or silk; figured reverse cushions. Regular $139.00, for..... **$89.00**

SNYDER SANI-BILT SUITE—3 pieces. Large, comfortable Suites in plain walnut mohair; figured moquette reverse cushions. Regular $225.00, for..... **$175.00**

3-PIECE MOHAIR SUITE—In best quality mohair, plain walnut shade. A large Suite with separate pillow arms and figured moquette reverse cushions. Regular $175.00, for..... **$129.00**

$35 Fibre Suite for $25

3 pieces: Divan, Arm Chair and Rocker. Automobile seats, upholstered in good quality chintz. Regular $35.00, for..... **$25.00**

DROP SIDE COUCH COVERS

Made of good quality chintz in assorted patterns and colors Made with frill. For quick clearance, each..... **$1.49**

$2.50 SILK CUSHIONS FOR $1.29

Filled with kapoc. Attractive designs, in shades of gold, rose, blue and green; also gold and black combinations. Assorted shapes. Regular price, $2.50, for, each..... **$1.29**

Dining Room Suites

SOLID OAK SUITE—9 pieces, Old English finish. Regular price, $115.00, for..... **$85.00**

SOLID OAK SUITE—9 pieces, Old English finish. A large, heavy Suite. Regular price, $165.00, for..... **$98.00**

SOLID WALNUT SUITE—9 pieces. A very attractive Suite. Regular price, $179.00, for..... **$129.00**

SOLID WALNUT SUITE—9 pieces, in attractive design. Regular $198.00, for **$139.00**

FREE SERVICE

$1.25 FILET NETS FOR 98c

In silk and cotton. Wide range of designs in white, ivory and ecru. Dainty lace or flat edges. 38 to 45 inches wide. Regular price, $1.35, for, per yard..... **98c**

Made and Put Up Free

35c FILET NETS FOR 25c

Good wearing quality, neat designs, in white, ivory and ecru, lace and filet edges, 36 inches wide. Regular price, 35c, for, yard..... **25c**

55c CHINTZ AND CRETONNES, 29c

Assortment of discontinued designs. Good selection of designs and colors. 36 and 45 inches wide. Regular price, 55c, for, yard..... **29c**

Bedroom Suites

WALNUT FINISH OR BIRCH SUITE—4 pieces, in new design. Regular price, $79.00, for..... **$49.75**

SOLID GUM-WOOD SUITE—4 pieces, walnut finish. Four-poster bed. Regular price, $110.00, for..... **$59.00**

SOLID WALNUT SUITE—4 pieces. Four-poster bed, latest design. Regular price, $165.00, for..... **$98.00**

FOUR-PIECE SUITE, BURLED WALNUT FRONTS—A large Suite with Hollywood vanity. Regular price, $210.00, for..... **$139.00**

$5 DOWN DELIVERS

any Suite in the store. Year to pay balance

McBride & Franks

224 Charlotte St. Phone 2069

STRAWN FINDS TRADE OUTLOOK OF WORLD UP

Paris Meeting Faces Facts Frankly—Results Most Heartening.

ENGLAND IMPROVING.

NEW YORK, Mar. 31.—Proof that the world's business is on the upgrade was given at the session of the International Chamber of Commerce in Paris, according to Mr. Silas H. Strawn, president of the Chamber of Commerce of the United States, who returned home recently.

Delegates at the Paris meeting, he said, voiced a degree of willingness "to meet the economic impasse with a freedom of expression and a unanimity of conviction" that in themselves were most heartening, he declared.

Mr. Strawn said conditions in France and England were better, and that in England in particular the morale of the people had strengthened. He anticipated no change in the general situation until after the German an Prussian elections next months and the French general elections in May.

Men of affairs abroad, as in the United States, Mr. Strawn said, are "fully cognizant of the imperative need for reduction of governmental expenditures," and regarded the efforts to reduce armaments and cut budgets in all directions as "encouraging evidence of the response of statesmen to this widespread demand for economy."

A chief part of the discussions at Paris, he continued, was given over to consideration of "the growing and burdensome restrictions upon trade created by foreign exchange restrictions, increasing tariffs, both in quantity and height, and the irritating and alarming series of embargoes and semiembargoes upon imports, exemplified by the so-called quota system." Mr. Strawn hopes most of them are only temporary in character.

Obituary

JOHN E. MOYNES

(Examiner Correspondence)

FRANKFORD, April 1.—The funeral of John E. Moynes, 20, who died as the result of a motor accident near Cornwall on Easter Monday, was held here yesterday.

The Service was held in the United Church, the Rev. A. S. Doggett officiating, after which the cortege proceeded to the Frankford cemetery. Interment being made in the family plot. The Citizen's Band of which the deceased was a member at one time, preceded the funeral procession.

The bearers were all former school chums of Mr. Moynes, being John Windover, E. Patrick, K. Whitton, W. Simmons, J. Rogers and Joe Rose.

The funeral was one of the largest ever held here, the church could not accommodate all who came to pay their respects and sympathize with the bereaved parents.

FRANK DARLING

(Examiner Correspondence)

WARSAW, April 1.—The death occurred suddenly Thursday morning of Frank Darling at his home about six miles northeast of Warsaw. The deceased, who was seventy-two years of age, had been in good health, but Saturday was knocked down by a horse in the stable. He thought no more about it at the time, not bothering to call a doctor to treat the few bruises. About three o'clock Thursday morning, Mr. Darling called for his wife to light a lamp and when she had done so, she found he had passed away. The coroner, Dr. Smith of Lakefield said death was due to crushing by the horse on Saturday.

Besides his sorrowing wife, the deceased is survived by four daughters, Mrs. Dunsford and Mrs. Bolton of Burleigh, Mrs. Williams of Toronto and Alice of Peterborough; four sons, Udelle, Caleb, Norman and William at home; and a brother, John of Dummer. The funeral will be held from his home Saturday afternoon at 2:30 to the Warsaw United Church and thence to Warsaw cemetery with the Rev. J. W. Wilkinson officiating.

Old Lakefield Boy Is University Head

Walter Theodore Brown, M.A., Ph.D., has been appointed principal of Victoria College it was announced yesterday by Chancellor E. W. Wallace on behalf of the Board of Regents. Dr. Brown was born in Lakefield, Ontario. He is a graduate of Victoria College and recently retired as head of the Department of Religion at Yale College of Yale University.

Extension Granted For Direct Relief

CAMPBELLFORD, April 1. (By Examiner Staff Correspondent). — The town of Campbellford have been granted one month's extension of the direct relief grant according to a notification received by Clerk J. F. McGregor from the relief committee at Toronto. This will mean that direct relief in Campbellford can now be carried on until April 30.

This notification was the result of action taken by the town council in view of the fact that distressed conditions still exist in the town with the lack of employment and the late winter conditions and the relization that calls for relief would be prevalent after March 31, the original date set for the closing of the direct relief grant.

ORANGE PEKOE BLEND

"SALADA" TEA

"Fresh from the Gardens"

ASKING FOR A TRADE ENVOY TO HELP HUDSON BAY ROUTE

Requests Made to Governments of Manitoba and Saskatchewan.

WANT EQUAL RATES

(Special to The Examiner)

THE PAS, Man., March 30.—Advocating that the provincial governments of Manitoba and Saskatchewan should appoint a commissioner of trade with headquarters in London to promote the use of the new Hudson Bay route, the board of trade ordered 200 copies of the resolution printed and circulated to government officials, boards of trade and other interested groups throughout the west.

The resolution also requests that the two railway companies publish without delay, tariffs of railway freight rates affecting all classes of the Canadian freight classification now in force from Churchill to all points in western Canada, and viceversa.

That such terminal class rates between Churchill and all points in western Canada should not exceed the terminal class rates now in force between Armstrong, Port Arthur and Fort William, having regard to the mileage involved.

That the Canadian National extend their present existing tariff affecting wheat consigned to Churchill in bulk for export in the following particulars:

To give all points in western Canada rates on wheat to Churchill for export equivalent to the Crows Nest rates.

To cover all grains and flour at the same rates as wheat.

To give filling-in-transit privileges to the Hudson Bay route to all points in western Canada at which flour mills are now located.

That the C. P. R. published joint tariffs with the C. N. R. and Hudson Bay railways of through rates affecting grain and flour at the Crows Nest rates from points on its lines in western Canada to Churchill.

That all shippers of farm and packing house products in western Canada, as well as prospective exporters and importers to and from Europe use their best efforts to utilize and develop the Hudson Bay route with a view to obtained balanced trade and lowering of ocean and marine insurance rates.

FERGUSON MUM

(Continued from Page 1)

and commerce generally are coming, anxious to meet the people of Canada, Australia, New Zealand and all parts of the commonwealth, eager to enter into a free and frank discussion of conditions and problems, to work out a satisfactory adjustment.

"We have been putting up the best battle we could," he said, in speaking of the sale of Russian timber in Britain, "and sentiment generally speaking among the dealers and larger users, such as the London County Council, is well indicated by their recorded resolutions favoring the purchase of empire timber, even at a price disadvantage."

Russia Must Sell.

Russian interests had organized a selling company, selling shares at a nominal price to dealers, giving shareholders the right to buy Russian timber on a preferred basis. This organization was out to sell the timber—would cut the price to meet any competition. "It is really not a question of competition, he said. "They have to sell the timber, because they have to get the money to pay the army of technicians they have hired."

Mr. Ferguson believes the soviet five-year plan is destined to break down. "You can't take 180,000,000 people, 90 per cent. of them peasants, and make highly trained technicians of them in four or five years," he said.

Feeling was strong in Britain for the use of Canadian timber. The thing to do was to prepare Canadian goods for market in the form in which the purchaser wanted it, not only as regards timber, but in all other lines. Specifications in Britain were often different from what Canadians had been accustomed to, but if a man bought a suit he wanted it to fit, and if he wanted three-inch timber eleven feet he would not want it four by twelve.

Spirit of Goodwill

"The greatest asset in existence now is the spirit of goodwill—it will be a great pity if we do not shape our course to take full advantage of it.

"The greatest evidence we have of the Imperial Conference's importance is the fact that every country in Europe is trying to make deals with Britain, realizing the power that lies in the trading possibilities of Imperial economic unity, its significance in world affairs."

Mr. Ferguson turned then to pay a tribute to Britain's financial position. The return of foreign funds marked the tide of world confidence. Britain's recovery was going on apace.

New Peel Judge

Trevor H Grout, K.C., of Arnprior, who has been appointed judge for the County of Peel, succeeding Judge B. F. Austin, who is retiring.

WARD 11 CONCERT IS GREAT SUCCESS

Fine Group of Artists Please Audience—Play Also Staged.

CAMPBELLFORD, April 1 (By Examiner Staff Correspondent).—The church hall of St. John's United Church, Campbellford, was well filled last evening when the ladies of Ward 2 sponsored what proved to be one of the most successful entertainments of the season, rich in musical talent and featuring a one-act play staged by the young people. Mrs. G. A. Ironside and Mrs. C. H. Davidson were responsible for the program which featured some of the town's best artists and drew cordial responses from the very appreciative audience.

The Rev. R. C. Tait acted as chairman for the evening. The play, which concluded the program, was entitled, "He Loved Kipling," and was full of fun and added that note of cheerfulness which a well-acted skit always does. The cast included Bill Richardson, Ted Cryderman, Frank Ree, Helen Coxwell, Lois Meyers, Grace Cairns and Eileen Hall.

Mrs. C. J. Windrim sung in splendid voice, several selections which included "Casey at the Fiddle", and "The Old Refrain." The Ionic Quartette were also heard to advantage in "Duna." "In the Garden of My Heart," and "Wonderful Man." This singing aggregation consists of Major J. M. Bygott, Dr. H. O. Richardson, Albert Hazell and Walter Henson. A very pretty vocal duet was rendered by Mrs. Windrim and Miss Ferne Weatherhill, "A Little Bit of Heaven," while Miss Weatherhill pleased the audience with two delightful solos, "Down in the Forest" and "That's an Irish Lullaby."

G. W. Lucy also proved himself a prime favorite as ever, singing "On the Road to Mandalay," and "At Dawning." Two very interesting readings with musical accompaniment were given by Miss Lillian Hay, "Earthenware" and "My Ships," while three tenor solos by Elmer Jordan, "Since Thou of Fondest," "Kashmiri Song," and "Macaushla." A piano solo was rendered by Arnold Bates.

During the evening several orchestra selections were given, this group being composed of A. Hazell, Ronald Richardson, Bill Richardson, Raymond Murphy, Walter Lowe, G. Nelson, Clark McKelvie and J. M. Benor. Accompanists for the evening were Miss Emma Meiklejohn, Mrs. C. J. Windrim, A. Hazell and Edge Dolman. At the conclusion of the program a delightful lunch was served by the ladies of the ward. A vote of thanks to the artists being sponsored by G. A. Kingston, C. H. Davidson, and A. J. Meyers.

Parley Of Premiers To Last But One Day

LONDON, Apr. 1 (A.P.) — The week-end meeting between Prime Minister Ramsay Macdonald and Premier Tardieu of France will set a record for brevity in international conferences, for the Premier will be here only twenty-four hours.

Arriving at 5 p.m. Sunday, he will dine with Mr. Macdonald at the French Embassy and plunge immediately into discussion of economic reconstruction of the Danubian nations. Their conversations will be continued on Monday morning. There will be an official luncheon on Monday and on that evening M. Tardieu will start back for Paris.

Mr. Macdonald is going to Windsor Castle to-day to visit the King and Queen, staying until Saturday or Sunday.

CAMPBELLFORD

BRIEF AND INTERESTING NEWS ITEMS FROM THE TRENT TOWN.

Baptismal and Communion service will be featured at the evening hour of worship at the Baptist Church on Sunday. The pastor, Rev. L. M. Smith, will take for his sermon theme on this occasion "Up With Thine Heart to Him" In the morning he will preach on "The First Christian Church." The Church School will be held at 10.30 a.m. On Monday evening the Young People's Union will meet at the regular hour; on Tuesday evening at 8 o'clock the Woman's Missionary Circle will meet; and on Wednesday evening the weekly Fellowship Hour will be held in the church.

"The Bewildered Eaglet" will be the sermon subject taken by the Rev. R. C. Tait at the morning service at St. John's United Church. In the evening he will preach on "If I Were Twenty-One," the fifth in a series, "Addresses to Young Folks and Others." Sunday School and Men's Bible Class will be at 2.30 p.m., the minister's topic at the latter being "God in Creation."

At Christ Church (Anglican) the Rev. T. H. Floyd will take for his morning sermon theme. "The Walk to Emmaus", and in the evening, "The Hands of Christ." Sunday school will be held at 2.30 in the Parish Hall.

Morning and evening services will be held at the usual hours at St. Andrew's Presbyterian Church, the pastor, Rev. J. C. Robinson, preaching. Sunday School and Bible Classes will be at 2.30 p.m.

On the Seymour United Church circuit, services will be held at Zion at 11 a.m.; Stephen's at 3 p.m. and Tabernacle at 7:30 p.m.; Sunday School at Stephen's at 2 p.m. The Rev. F. G. MacTavish will preach at all points.

Mrs. H. Redden and Marvin and Mrs. A. Redden and baby, Roy Moore are visiting with friends in Toronto this week.

Mr. and Mrs. T. E. Hall have as their guest their daughter, Miss Thelma Hall of the teaching staff of the Trenton public school.

A delightful social function was held on Wednesday evening at the home of Mr. and Mrs. C. H. Davidson when Miss Georgina Davidson entertained seven tables of the younger folks to a dinner bridge. The prize winners for the evening were Miss Roxina Wilson and Basil Linton. After cards a delightful dance was enjoyed. Miss Isabel Bygott and Messrs Ronald Richardson and Bill Nelson supplying the music.

The guests were the Misses Joy Riendeau, Muriel Kingston, Muriel Linton, Marjorie Ackerman, Gloria McEwen, Gladys Stephen, Grace Irwin, Enid Richardson, Dalmas Montgomery, Isabel Bygott, Georgie Davidson, Roxina Wilson, Elsie Connor, Thelma Hall and the Messrs S. Anderson, D. Maybee, J. McAvoy, R Whetter, Ron. Richardson, J. Heptonstall, Franklin Linton, Jack Bygott, Bill Nelson, Dickson Dawson Maynard Watson, F. Spicer, Basil Linton and Jack Clark.

Mr. and Mrs. I. Boyd have as their guests this week their son, and family, Mr. and Mrs. H. Boyd and two children of Beaverton, Ont.

Master Jack Johnston of Ottawa is the Easter vacation guest of his grandparents, Mr. and Mrs. W. H. Ashton, Inkerman street.

ILLUSTRATED TALK IS WELL RECEIVED

Good Attendance at Meeting of Warkworth Young People's Association.

(Examiner Correspondence.)

WARKWORTH, April 1. — There was a good attendance for St. Andrew's Y.P.A., on Monday evening. The president, Gordon McCubbin, occupied the chair. Mr. Cawood gave an Easter message which was very appropriate for the season.

It was Missionary night and the splendid program was put on entirely by the men. The opening number was a recitation entitled Easter, by Donald Beatty. This was followed by a male trio, "Take up our Cross," which was well rendered. The main feature of the evening was an illustrated lecture, showing the Indian missionary work in Canada, dealing mostly with the work done in the Bertle School in Manitoba, and also the work in Kenora. Between the pictures Mr. Maycock sang a solo, "She did what she could." After the closing hymn Gordon McCubbin recited "In the Darkness," which brought to a close a splendid meeting.

Next Monday night will be Educational night with Miss Duncan as convenor.

The Women's Missionary Society of St. Andrew's Presbyterian church held a very successful home cooking sale and tea in the Community Hall on Saturday afternoon.

Omemee

Mr. Ed McConnell with his three children of Toronto visited with his mother, Mrs. R. McConnell on Wednesday.

Mr. and Mrs. Baldwin of Toronto were the guests of Mr. and Mrs. A. Sloan recently.

Miss Helen Ludbrook of Peterborough was a business visitor here on Wednesday.

The Rev. Mr. and Mrs. Blanchard motored to Lindsay on Easter Monday.

Mr. Stanley Tripp of Toronto and Homer Tripp of Beaverton spent Easter at their parental home here.

Mr. Earl Wilson of Peterborough spent the week-end with his parents, Mr. and Mrs. G. Wilson.

Mr. and Mrs. Stalter of Markham visited with Mr. and Mrs. William Stephenson this week.

Misses Laura and Ilena Shea of Fleetwood were the guests of Miss Lily Race on Monday.

Mr. Lawrence Sandy of Toronto spent the week-end with parents, Mr. and Mrs. J Sandy.

Miss Jessie Lamb of Hastings is spending this week with her parents, Mr. and Mrs. H. Lamb.

Mrs. Smith is visiting with friends in Toronto.

Mrs. Mills of Bobcaygeon is the guest of Mr. and Mrs. E. Jamieson.

Miss Helen Mackey of St. Louis, Mo., is the guest of her parents, Mr. and Mrs. S. J. Mackey.

Mr. Victor Fee of Toronto is visiting friends in the village.

Mr. Roy Faulkner of Dalton Mills is spending the vacation at his home here.

Mrs. Hunt of Toronto spent Easter with her parents and children.

Mrs. Erwin of Sharon Lake is visiting with her parents, Mr. and Mrs. R. Carey.

Mrs. J. Palmer of Kirkfield with her four children is spending this week with her parents, Mr. and Mrs. J. Nichols.

Mr. and Mrs. Moon are spending the Easter vacation with friends in Ottawa.

Miss Vera and Hazel Thorn of Kinmount are at home over the holidays.

Mr. Clifford Brown of Freelton visited friends here on Monday.

Mr. E. MacPherson motored to Peterborough Wednesday evening.

Mr. Ross Widiss of Toronto spent Easter with his mother, Mrs. Woods.

Dr. and Mrs. Irwin of Lindsay visited friends here on Sunday.

Miss Meta Thorn of Lakefield was the guest of Miss Marion Rea on Monday.

Mr. H. Williams of Toronto is spending the vacation with his parents, Mr. and Mrs. O. G. Williams.

Miss Madeline Grey of Nottawa is spending this week at her home in the village.

Mr. Harley Overholt motored to Lindsay on Monday afternoon.

Mr. George Griffin attended the funeral of his brother, Dr. Laidley in Montreal last week.

YOU WON'T BELIEVE IT

BUT we want you to come and see for yourself—a genuine ENGLISH BLUE SERGE Suit—INDIGO dyed (and we guarantee it not to fade). Yes, and it is well tailored and lined with the famous JEAGGES satin lining —and the price is

$15.95

EXTRA TROUSERS $4.50

How can we do it? Well, we were able to buy right, and they are going to be turned over at a minimum profit.

Please accept our invitation to inspect this bargain. You are under no obligation to buy. We have most every size.

UNTIL YOU SEE IT

LOUIS **GREEN** 432 George St.

Fashion Plate Shoes THE MIRROR OF FASHION

A decidedly smart one strap of black baby calfskin. Neat stitched pattern with small applique of reptile, new boulevard heel ... exactly as illustrated $4

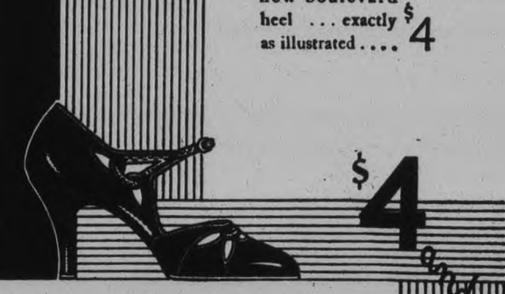

The sandal vogue finds expression in this chic model .... Black calf with simulated ring lizard trim in spike heel .... The same style with patent trim in hi-lo cuban heel $5

Modish black kid step-in pump with concealed elastic gore, neat black and white piping on tongue .... made with the popular boulevard heel, as illustrated at $4

AGNEW-SURPASS SHOE STORES LIMITED

Peterborough Store 384 George Street. | Lindsay Store 46 Kent Street

The Examiner

The Examiner is a member of the Audit Bureau of Circulation.
The Daily Examiner, published every lawful evening by The Peterborough Examiner, Limited Office 416 George Street. $6.00 per year Delivered in City Out-of-town Subscribers by mail, $4.80 per year.
Member: Canadian Press, Limited; Audit Bureau of Circulation; Canadian Daily Newspapers Association.
Member: Ontario Associated Dailies, J. G. Vatcher manager Canada Permanent Building, Toronto
Sole U.S. Advertising Representative: The Beckwith Special Agency Inc. New York Chicago Philadelphia Detroit St. Louis Kansas City Atlanta San Francisco.
Advertising Rates on application
E. M. GLOVER Managing Director

'PHONES: Editorial 1601, Business Office 1600, Private Branch Exchange to all Departments.

FRIDAY, APRIL 1, 1932

KNIT TOGETHER BY ADVERSITY.

Out of the suffering caused by the unusual economic conditions of the last two years, it is worthy of note there is developing a splendid spirit of Canadian brotherhood that will stand this country in good stead in the years that lie ahead.

This is true not only in regard to the citizens of each particular community, but also in regard to the people of Canada as a whole, who are being knit together by adversity.

The Prairie Provinces are no longer just sections of the map of Canada to thousands of people in the eastern portion of the Dominion, and the older part of the country has lost the name, the "Selfish East," with many Westerners who had learned to associate it.

With Western farmers and their families in dire want because of successive crop failures, more fortunate people in the East have given freely of their means to send help to their stricken fellow-Canadians, and from this outpouring of assistance have been established contacts that will have a lasting influence upon the life of this country.

Through the relief measures taken friendships have been formed; hundreds of women in Eastern Canada are now exchanging letters with families in Saskatchewan or Alberta or Manitoba; they are learning something of the hardships of Western farmers in a period like the present, and the prairie residents are learning in turn that there are warm hearts and helping hands in the East.

And out of this exchange is growing something really fine, a spirit that will make this a better and a greater country.

UNLICENSED DRIVERS.

The latest report of motor accidents published by the Motor Vehicles Branch of the Ontario Department of Highways did not give as usual the number of drivers implicated in accidents who were found to be without either an operator's permit or a chauffeur's license.

Ever since these reports have been issued this record has been given, and its absence on this occasion may be due to the fact that the comparative large number of unlicensed drivers had begun to attract attention.

If anywhere from 35 to 50 motorists of those involved in accidents are found each month to have been operating an automobile without the necessary authority, the public is likely to arrive at the conclusion that there must be a good many other drivers who are not in possession of the required license.

There is something wrong when such a condition exists.

The law that provides that no person shall drive a car without a permit as an operator or a license as a chauffeur is a good law; it was designed to protect the public safety, and it should be rigidly enforced.

It has been in operation for some years, and there does not seem any reasonable explanation for the fact that every month many unlicensed drivers are mixed up in motor accidents.

If there are not enough teeth in the present act it should be amended so that every driver will realize that the law means just what it says.

RECORDING LOCAL HISTORY.

Mr. Perkins Bull, a well-known citizen of Toronto, in addressing an Historical Society meeting in that city recently made a very timely suggestion. He pointed out that historical societies and other public bodies were not making sufficient effort to assemble and preserve reliable information covering the early history of their respective municipalities.

Mr. Bull predicted that years hence it would cost the people of that time many thousands of dollars to dig up authentic information regarding incidents that may be now easily recorded at little or no cost, and which may seem unimportant to the present generation. He suggested greater interest by public bodies along these lines.

There are many who will heartily endorse the remarks of Mr. Bull in this connection. There should be in every municipality whether it is city, town, village, township or county some organization or some official of the municipal government whose duty it would be to see to it that the early history of the municipality is accurately compiled to date, with the necessary machinery organized to carry on the work as each year and each generation keeps slipping by.

For years Peterborough had a very excellent historical society and a few of the city's prominent citizens of that period took an active interest in its work. The late Col. H. C. Rogers, for many years postmaster of Peterborough, and the late T. A. S. Hay, for many years city engineer, gave unstintingly of their time to the activities of the Peterborough Historical Society. The late Frank Dobbin was undoubtedly the best posted man of our day on the early life of Peterborough City and County. Mr. Dobbin took great pains to learn from old records, old residents and numerous other sources facts concerning the lives of the first settlers, their characteristics and the stirring incidents of their time. It is a matter for satisfaction that Mr. Dobbin's work is to be continued by Mr. F. M. DelaFosse.

We have a number of excellent service clubs in the city and other organizations doing splendid work in their respective spheres, but we should have also a real active historical society to preserve for future generations the story of the life of our city and county. Take, for instance, in the field of sport. An interesting story right now would be the record of Peterborough in athletics. How many to-day can tell the story of the introduction of lacrosse into Peterborough, and how many championships, if any, ever came to the city? Similarly, in respect of rugby, hockey, cricket, curling and other forms of athletics.

There are, in fact, many phases in the life of a community, incidents in connection with which that at the time do not appear to be of more than passing interest, but which fifty or one hundred years from now will undoubtedly afford delightful reading to the people then living in the county. We should not assume the attitude that posterity has done nothing for us, so therefore why should we do anything for posterity?

In this connection there might be some official of each municipality whose duties amongst others would be the compiling of a year book, along similar lines to that very reliable and interesting publication, the Canadian Year Book, which deals with national affairs. This municipal year book need not be published, but in it could be posted a record of outstanding and interesting events throughout each year, along with, perhaps, newspaper clippings, pictures, sketches and other data pertaining to each event. This could be indexed and cross-indexed in such a manner that one could easily refer to any incident, any public man, any line of sport, and this in the years to come would be of great assistance to the historian, the lovers of folk-lore, and the people in the county in general. It could be available at either the county clerk's office, the City Hall or the Public Library.

The great obstacle in endeavoring to set in motion some machinery for carrying out this work seems to be that so few people realize that each year events keep happening in our midst that may seem unimportant at the time—a sort of nine days' wonder as it were—and so few of us realize that each year history is being made. No effort is, therefore, being put forward along these lines by an organization or by any official of our municipal government.

There are many arguments that might be used for the maintenance of a real energetic historical society in Peterborough or the establishment of an archives branch in conjunction with our municipal government, and what applies to Peterborough applies equally to all municipalities throughout Canada.

THE KOCH ANNIVERSARY.

The fiftieth anniversary of the announcement of the discovery of the tubercle bacillus by Robert Koch calls attention anew to the great German bacteriologist and to the diseases whose causative microbes he was the first to detect.

Starting as an obscure country doctor with meager resources, his demonstration of the life history of the bacillus of anthrax came in 1876. So ingenious, thorough and conclusive was this investigation that it was hailed at once as one of the greatest ever made in the field of bacteriology. At the age of 37 Koch was appointed to the Imperial Health Department. Thereafter he wanted neither capable assistants nor suitable laboratory equipment for the prosecution of his researches.

From his first discovery to the time of his death in 1910, Koch's career was productive not only of original discoveries but of methods of research which have led to important discoveries by others. Nobody in his field has ever made so many substantial contributions as this quiet, dignified, industrious, ingenious and severely logical German. Many of the technical methods which he was the first to employ are among the most common procedures in every bacteriological laboratory at the present time. The conditions which he declared must be satisfied before a micro-organism should be recognized as the cause of a disease are now universally accepted as necessary and sufficient.

Koch's discovery of the bacillus of tuberculosis was an interesting example of the fact that the indentification of the causative agent may not lead to the eradication of a disease nor even to a frequently effective means of prevention or cure. Tuberculin, originally announced as a remedy, is now regarded only as a means of diagnosis. Preventive inoculation by the Calmette method, although it has now been applied to over a million children, has not had the enthusiastic approval of the medical profession. No other method of preventing tuberculosis or treating it by means of a biological product has come into general use. Tuberculosis has resisted such efforts as have robbed diphtheria, tetanus and typhoid of much of their terror.

The fifty years since the tubercle bacillus was discovered have seen more scientific study and unselfish effort given to the eradication of this disease than have been devoted to the control of any other malady. The warfare has involved efforts in many directions. The resources of private philanthropy and of cities, States and nations have been devoted generously to the cause. There has resulted a great deal of scientific information. The death-rate has fallen materially; but it is impossible to say to what extent this has been due to any particular method of attack.

Few infections are so widely distributed, and the fact that only a certain proportion of the persons who harbor the germs ever give evidence of the disease is one of the puzzles connected with it. That practically every animal is susceptible to tuberculosis; that there are many forms of it; that almost any part of the body may be effected; that it is not inherited; that, unlike many other diseases, it is not self-limiting, and that its progress may often be arrested in its early stages, through good food and rest, are among the helpful facts which have been well established.—New York Times.

EDITORIAL NOTES AND COMMENT.

A new British shell will perforate the best quality of armour of more than a foot thickness. That sounds like another good argument against war.

The Imperial Economic Conference has been postponed, but fortunately, only for three days.

Hon. Peter Veniot was presented with an onion by Eccles Gott, M.P., the other day, that being the Essex member's idea of a strong argument.

"They shall not pass" seems to be the Opposition battlecry at Ottawa. With the closure weapon available, however, Mr. Bennett has not much fear of a second Verdun.

"Get behind the highway," urges St. Thomas Times-Journal, in allusion to No. 3. We're all behind, without doubt. The provincial highway debt at last reports was $145,000,000.—Woodstock Sentinel-Review.

THE MINUTE THAT SEEMS A YEAR

By GLUYAS WILLIAMS

'N DAYS GONE BY

Items Taken From Old Fyles of The Examiner.

To the Point.

Boresome Guest (finally departing): "Well, good night, I hope I haven't kept you from going to bed."

Host (resignedly): "Oh, that's all right. We would soon be getting up anyway."

It's Lapin

"This wrapping of the neck with a piece of fur is a matter of habit."

"Yes, and oftentimes a matter of rabbit."

He Won the Case.

After a young lawer had talked nearly five hours to a jury who were beyond the point of endurance his opponent in the case—a grizzled veteran of the legal cockpit, rose, smiled sweetly at the judge and jurymen, and said:

"Your Honor, I will follow the example of my young friend who has just concluded, and I will submit the case without argument."—Toronto Globe.

Education a Mistake

"Don't talk to me about free education!" said a burly farmer of the old school. "What good has it done anyone, any way? Makes young fellers too proud to do owt for a living but sit at a desk and wear cuffs round their necks. And the girls! Why, my missus can't get a servant; they all want to be actresses or teachers or lady clerks! And, t'best of it is, after all the larnin, some of 'em can't even spell There's young Johnson at the Green Swan just put a sign over his coach house, and this is how he spells 'carriage'—g-a-r-a-g-e! Don't talk to me about free education."—Montreal Star.

In Lighter Vein

APRIL 1, 1922

The erection of the new Westclox plant in East City will provide a direct gain to the city of $1,033.60 in taxes....According to permits issued so far, building in the city is $4,000 ahead now over the first three months of last year.

APRIL 1, 1912

With butter up to forty cents a pound, a number of local residents have quit using it with their meals ....C. A. Spence was appointed to the sanitary inspectorship for the coming year, at last night's City Council meeting.

APRIL 1, 1902

Messrs. J. J. Turner & Sons intend erecting a fine new three-storey factory at King and George streets this summer....The Central Charity Board has disbursed supplies to the needy at a cost of $526.-23 so far this year.

LIFFORD LINE

Mr. A. W. Wilson returned home on Sunday after a week's holiday spent at Toronto.

Mr. Harry Neals accompanied by Mr. Albert Finnie, trucked a load of live stock to Toronto on Monday.

Officers of the Ballyduff Presbyterian Sunday school are making arrangements for a special Sunday school anniversary service to be held in the church on Sunday, May 8th, Mother's Day.

It is expected that the Rev. Dr. Cannarvan of Toronto, who is to be Superintendent of Young People's Work in this province, and who has delighted the Ballyduff congregation with eloquent addresses on a previous occasion, will be the special speaker for the two services of the day.

The Church Board hope to have the interior of the church re-decorated before these special services.

GRAIN AND PRODUCE REVIEWS

LIVERPOOL QUOTATIONS

LIVERPOOL, April 1. — The following are the closing quotations:

Wheat spot, unquoted.
Hams long cut, 12-16 lbs., 82s.
Short cut, 12-14 lbs., 72s 6d.
Extra skinned 77s.
Picnics, 5-6 lbs., 51s 6d.
Bacon, Cumberland cut, 32-40 lbs., 48s.
Canadian Wiltshires, 94s.
Clear bellies, nominal.
Long clear middles, 28-35 lbs., 70s.
Short clear backs, 12-20 lbs., 67s.
Shoulders square, nominal.
Lard, prime western, in tierces, 39s 3d.
American refined in boxes, 41s.
Cheese, Canadian finest white, new, 72s.
Colored, new, 71s.
Linseed oil, raw, 18s 6d.
Petroleum, No. 1, 10d.
No. 2, 11d.
Rosin, types F and G, 15s.
Turpentine, spirits, 60s 9d.

TORONTO PRODUCE.

TORONTO, April 1.—There was no butter moving on the local market yesterday. Asking prices were easier than at the first of the week, but buyers were showing no interest. To-day the Toronto storage holdings report, for the month, will be issued, and buying afterward will probably be based on the contents of this statement. Thursday's price for regraded creamery solids was 27c, while fresh makes were quoted at lower levels. Prices to retailers for creamery prints were unchanged at 29c for No. 1 and 28c for No. 2.

Local cream buyers quoted steady prices to country shippers. They offered 24c for special, 22c for No. 1 and 20c for No. 2, f.o.b. country points.

New cheese sold at the decline for the week, though trading generally was dull. New makes were quoted by brokers at 11¼c to 11½c for large, 11½c to 11¾c for twins and 11¾c to 12c for triplets. Retailers were offered new makes at 13c for large, 13¼c for twins, 13½c for triplets and 15½c for stiltons.

Trade in eggs was quiet and prices were unchanged. Receipts were not heavy, but the demand was poor. Country shippers were quoted 13c to 14c for extras, 11c to 12c for firsts and 9c to 10c for seconds, delivered, ungraded, cases returned. Retailers were offered extras in cartons at 20c, extras loose at 18c, firsts loose at 16c and seconds loose at 14c per dozen. Brokers quoted graded eggs, in free cases, at 15c to 16c for extras, 13c to 14c for firsts, and 13c for seconds. Eggs for storing were offered in new, heavy export cases, at for extras and 12c for firsts.

CHICAGO GRAIN.

CHICAGO, April 1. — Sudden tumbling of grain values late yesterday accompanied Congressional voting of heavily increased taxes on exchange dealings in securities and agricultural commodities.

Price setbacks much more than offset earlier advances, and were apparently regardless of broader North American wheat export business estimated at 1,250,000 bushels, largely hard winter wheat from the United States. The overturn of cereal values was also in the face of continued unfavorable domestic wheat crop advices from the Southwest and West.

Wheat closed nervous, ⅝c to 1c under Wednesday's finish; corn, ⅝c to ¾c down; oats, ⅝c to ½c off; and provisions unchanged to 5c decline.

MONTREAL PRODUCE.

MONTREAL, April 1. — Butter prices dropped, while egg, cheese, and potato quotations were generally steady on the produce and dairy market here yesterday.

Following the announcement of stocks held here, which were lower than last month and also last year, but still larger than expected, No. 1 butter, in car lots or less, declined ½c to ¾c at 26c to 26½c a pound. Receipts were 207 boxes.

Ontario fresh graded eggs, in car lots or broken lots, were mainly firm, extras at 17c to 18c, and firsts at 16c holding unchanged, with seconds at 14c to 15c a dozen losing 1c. Quotations to retailers were steady and receipts totalled 1,045 cases.

Current cheese was quoted unchanged at 10½c to 11c, as was the summer make at 12c to 21½c a pound. Receipts were 25 boxes.

The potato market ruled steady, quotations of broken lots per 80-pound bag being 30c to 40c for Quebec whites and 45c to 58c for Quebec and New Brunswick Green Mountains. Car-lot prices were 10c a bag cheaper than the broken lot levels.

WINNIPEG GRAIN.

WINNIPEG, April 1. — Traders moved to secure profits yesterday, and, minus support, the wheat market edged lower in dull trading. Values at the close rested ⅝c to ¾c lower for the day.

May closed at 61½c for a loss of ⅝c, while July and October each dropped ½c at 63c and 65½c, respectively.

Export trade was light, with only about 200,000 bushels worked overnight. Firmness in the Liverpool and Chicago markets proved a sustaining factor and helped in the absorption of offerings.

Chicago's strength was due principally to the lack of moisture in the winter wheat belt and to reports that conditions in Kansas were on the decline. Liverpool was guided by sterling which dropped sharply, advancing wheat prices.

No sign of heavy wheat buying loomed on the European horizon, and there was little tendency here to develop bullish enthusiasm for the present at least.

Apart from odd-lot sales, trade in cash wheat and coarse grain was dull. Prices generally were fractionally better to slightly under Wednesday's close.

Futures:

	Open	High	Low	Close	Prev Close
Wheat—					
May	.67½	.61¾	.61	.61⅛	.61½
July	.63¾	.63⅝	.62⅞	.63	.63½
Oct.	.63½	.65⅞	.65⅛	.65⅛	.65⅝
Oats—					
May	.30¾	.30⅞	.30¼	.30¾	.30¾
July	.31½	.31⅝	.31	.31	.31⅜

Plain Bread and Butter

By Melbourne I. Johnston.

A new thought each day keeps ignorance away.

* * *

Sacrifice is the key which unlocks life's deepest meanings.

Trent River

Mr. and Mrs. James Cook entertained a number of friends and neighbors with a progressive euchre Saturday night, at the "Cottage annex," in honor of their guests, Miss Margaret Ball and Mr. Harold E. Burgess, of Toronto. Six tables were played, with the following winning prizes:

Ladies, first, Miss Bessie Inkster; second, Mrs. M. Greenley; Ladies' Consolation, Miss Doris Scott.

Gents, first, Norman Wight, gents, second Matt Greenley; gent's consolation, Jim Inkster.

The hostess served dainty refreshments.

Mr. and Mrs. Attie Wyld, and son, Austin, of Havelock, were recent visitors with Mr. and Mrs. Wm Preston.

Mr. and Mrs. W. W. Redden and son Rufus, visited friends in Norwood on Tuesday.

Miss Alice Garneau was a weekend visitor with Miss Doris Scott.

Mrs. Thomas Doupe is visiting relatives in Huntsville.

Mrs. James Cook and Miss B. French attended a quilting held by the St. John's Parish Guild at Havelock on Thursday afternoon.

DISTRICT NURSE

by Faith Baldwin

(Continued From Yesterday)

She wanted to work, she said. Why she was strong, she did find some work. No, not the stage. Never that. She told Ellen, alone with her one day, never made good. Ellen, you can't know, you don't know.

She was silent, somber, remembering. Cheap third-string road companies . . . heat and cold, odors, quarrels, dingy costumes, stale lunches . . . she had never made good.

That man. He'd disappeared. Then the drifting away, the one night stands, the company that had gone to Australia, the company that had gone broke there. Ellen said, when now and then she would stammer something: "There's nothing you need to tell me unless you want to, understand."

She'd thought herself so in love. After that, no other men. She remembered that with a curious, hard, pathetic pride. Many hungry days, hunger drawing your stomach into a hard tight knot, making you sick and defiant.

Not always the stage, the third-rate shows. A waitress in a western town. A shop girl up north. Once, as a servant. A very bad servant, she said and looked at her little hands. "I dropped things. And there was a son. Not my fault, said Coral, "but his mother fired me. Tout de suite.

"Dearest, if it helps to talk, tell me—everything. But if it doesn't—forget it, if you can. Can you?"

"I'll try . . ."

Eight crowded years. Draughty dressing-rooms, kitchens, smelling of heavy food, another woman's sedate house, the son slinking in and out. "How about going to the movies with me, Cora?" The movies, too; she tried that, landing, at the end of her rope in Hollywood. Waiting at casting offices for extra work. Getting it, for a day or two. "Not casting to-day," they told her. Weary months. . .

She told her mother only the funny things, the things which had been so comic when they happened. Her mother said, never tired of touching her, of looking at her. "But you could have written, Coral."

"I was a fool," she told her mother simply. "I wanted to come back to this man's town in a blaze of glory. I didn't. I never was much of an actress, not even a fair chorus girl. I should have known better, quit, early in the game. But you don't, you know. You grit your teeth and say, next season . . . next season, I'll knock 'em into the aisles. Just pride," she said, "that was all."

"Funny," mused Mrs. Adams once. "Pete doesn't come to ask how you are."

Coral said, through stiff lips, "Why should he? He's busy, isn't he? He's going to practise for himself pretty soon. Ellen met Doc Travers and he said he was taking Pete on as his assistant now that Mel's settled out of town."

Yes. Pete would come back to the neighborhood. Pete would live and die there and do his work there, brusque and thorough and more understanding perhaps than any one, even Doc Travers, beloved by all. Coral thought—if they'd let me go away again, and find work. So I wouldn't have to see him. But I can't go. Not again.

She lacked the will, the stamina. No she couldn't go. She was caught here, for life, caged in their tenderness, their love.

But she would never forget. Opening her eyes to the ward, hearing the sounds of it, sombre, distressing. Seeing Pete's face, young severe. Feeling, his hand on her wrist. Hearing his too casual voice. "Coral—it's Pete—"

Had she ever forgotten him. She wished she might.

He wouldn't come, he told herself. She didn't, she said to herself, want him to come.

But he did come.

Ellen saw him first. Her vacation was over and she had started back to work. "Not much of a vacation—for me," Frank told her ruefully on that last evening, taking her out to dinner. The things I had planned! But I've hardly seen you."

"I had to get Coral back on her feet." She looked at him levelly. "She's had a pretty hard time, you see."

His pleasant, attractive face was grave with an unspoken sympathy.

"So I fancied. I didn't even know you had another sister," he said.

"She's been away from us a long time," Ellen murmured. She said something vague enough about a family estrangement. Frank nodded.

"I imagined that," he admitted. "Once or twice she's said little things to me. Nothing very much. But I gathered she had been on her own for some time. She's a pretty person, isn't she?"

Ellen looked at him, radiant. She said, "I'm glad you feel that. She's—flippant, now and then. She might give the wrong impression. But that's not the real Coral. Underneath, she's so loyal and—and—" Her voice broke, and her shining eyes filled. She said, after a moment during which his hand reached out and covered her, "Well, that's all over now. The loneliness, I mean; and the wandering. She's anxious to get work, and I think she'd be happier if she could find something she liked to do. But mother won't let her out of her sight."

"Your mother's changed," he remarked shrewdly.

"I know. You've noticed, too?" asked Ellen. "I suppose that was all she needed. Some one to fuss over. We never thought of that. We fussed over her. She hasn't been so well or so active in years. And she's grateful.

"To Providence, to Fate, to God she'd say, for bringing Coral home again. She believes," said Ellen, "so she's prayed, every day, every night—"

It was on the following day the first day of returning to work, that Ellen saw Pete. He telephoned her at the office.

"My night off, tonight," he told her. "I want to talk to you, Ellen."

Her heart leaped against her side, in happiness for Coral or in fear for her, she did not know which. She asked, "Come to the house will you?"

He said, "No, I'd rather not. Not till I've seen you, if you don't mind. Will you have dinner with me somewhere? I'll get you home early. I've got to go see the folks."

Now that Coral was home and comparatively well, Ellen and Nancy were freer, less bound to consult each other about their evening plans. Ellen said, instantly, "All right. Where?"

He set the time and the place; a funny little Italian restaurant in the neighborhood. "At home she said she was going out, and made no further explanations. Her mother sighed. "Two evenings, hand running?" she murmured. Coral smiled. Her unhappy, pretty mouth was pink with health once more and touched to a brighter shade with the lipstick and rouge. "These gadgets restore my self-respect. A cockeyed way to figure, isn't? But mine."

"Ellen," she told her mother, "knows what she's doing. That's more than can be said for most of us."

Nancy lifted a dark eyebrow. Ellen spoke to her briefly, alone.

"It's Pete. I'm not saying anything to mother and Coral. He has—something on his mind."

"Coral?"

"Perhaps."

INSTALMENT 16.

Ellen met Pete, his sandy hair ruffled into a crest, at the basement restaurant, and they went into the back room, which was decorated with violent murals representing the Bay of Naples and Como, and Vesuvius in, it appeared, eruption.

The proprietor hurried up. He knew Pete. He took the order, put a fat, straw protected bottle of red wine on the table, in bland defiance of law, smiled, "Buono appetito," and scurried away.

"Decent of you," said Pete, to Ellen, "to come. But I had to see you. Look here, I haven't been able to sleep, or eat—"

She suggested, "Then eat, at least. Later, we'll talk. You do look thin, Pete."

"I feel thin," he said glumly, "and I'm liable at any moment to diagnosis a clear case of measles as phlebitis. That's how short I am."

She laughed at him.

"Nonsense. Eat your anti pasto and pass me the funny stuff which looks like celery and tastes like paregoric. And tell me about the hospital."

It was clear to him that he had no intention of ruining a meal with serious or emotional conversation.

"Doc Travers wants me to go in with him," he said, after a while, when they had almost finished and the coffee had been brought. "I'm keen about it. They tell me I'm crazy, that I'll never make any money. Well, what of it? I have a chance to go in with Mallory—too—that's the gastric man you know, on the avenue, carriage trade and all that. But somehow—I told Doc Travers I'd take him up. I wonder," said Pete, "if I'm making a mistake."

"I don't think so," Ellen answered. "What you can do down here—oh, the other isn't comparable! Besides, Pete, you know perfectly well that it would go hard with you to acquire the proper uptown bedside manner. You'd have to practice calling on patients in your soup and fish, with a gardenia in the buttonhole."

"Good lord!" exclaimed Pete, genuinely horrified.

"Mallory's the man," he said, "who gave me my chance, you see. Somehow I feel I owe it to him—do as he wishes. Yet, I wouldn't fit in. I mean, I'm more at home down here; I understand these people better. I have, perhaps more patience with them. Mallory's decent. He understands. He wouldn't hold me back, he says."

"Whatever happened to that boy of his, the one you got out of the jam?" Ellen asked curiously.

"Nothing. That's literal. He sort of drifts about. Not very bad, not very good. In a broker's office, nowadays. It just about cracked the big doc's heart when he wouldn't take up medicine. He married—some gal with money. They had me up to dinner once. She didn't approve of me. Said, I believed, that I smelled like a dispensary or such. Bert—that's young Mallory—was apologetic. He sort of regards me as a rescuing angel, a little soiled as to wings.

Dinner was over. They drank their coffee. Pete lighted a cigarette, apologizing, "I always do things backward," and offered his case to Ellen. She shook her head, smiling. "No, thanks. I don't like them, really. Now and then, if I have to. But if given my own preference, no. I leave hiding butts to Nancy. "And then, before she had thought, she went on. "You'll be astonished, but we've actually accustomed mother to Coral's smoking now and then. I wouldn't have believe it possible. But it was too hard on Coral; she'd smoked so long she was nervous. I've cut her down, for her health's sake, but she actually has mother broken in to seeing her take a cigarette, after meals. It's marvelous I—"

She stopped. Pete's fair skin was scarlet; he was red to the roots of the untamable sand hair. His steel gray eyes shifted nervously came back to hers and held them.

"You guessed it was Coral I wanted to talk to you about?"

(To Be Continued)

FINANCIAL AND MINING REVIEWS

TO-DAY'S QUOTATIONS

QUOTATIONS COMPLETE TO 2.30

Toronto Stocks
BIGGAR & CRAWFORD

	High	Low	2.30
Abitibi	17⅜-21½	..	..
Con. Bakeries	5¼-¾	..	..
Br. Am. Oil	10¼	10	10
Build. Prod.	18⅞-19	..	..
Bell Tel.	104	103	103
Burt F N.	28b	..	..
Can. Cement	51½b	..	..
C. P. R.	15½	..	..
Can. Malt.	12½-13	..	..
Cockshutt.	4⅞b	..	..
Dis. Seagram.	3⅜	..	..
Fanny F.	9¾-10	..	..
Ford	13⅜	11¼	11¼
Con. Gas.	150½	..	..
Goodyear.	75	..	..
Walkers G & W.	3½	3¼	3¼
Int. Nickel	8⅜	8¼	8¼
Int. Util A	7b	..	..
Imp. Oil.	8¼	9	9
Imp. Tobacco	7½b	..	..
Laura S.	39	..	..
Loblaw	10	..	..
Mont L H & P.	36s	..	..
McColl-Front.	8¾-9	..	..
Massey-Harris	3½	..	..
Page Hersey	54¼b	..	..
Int. Pete.	10⅝	..	..
Serv. Stations	5L	..	..
Sup. Petro	16¼	..	..
Steel of Can.	2¼-2	..	..
Brazilian	11¼	10¾	10¾

New York Stocks
BIGGAR & CRAWFORD

	High	Low	2.30
Allied Chem.	75¼	71¾	73
Amer. Can.	62	60¼	60⅞
Amer. Radiator.	5¼	—	—
Amer. Roll. Mills	8⅝	8½	8¼
Am. Tel. & Tel.	112¼	100⅞	110½
Anaconda Cop.	6⅛	6	6
Atchison	64	63½	63½
Baldwin Loco.	5⅝	—	—
Balt. & Ohio.	13½	12⅜	12⅜
Beth. Steel.	17¼	16½	17
Borden's	37⅜	37⅜	37⅝
Briggs.	8⅞	—	—
Byers, A. M.	12⅝	11¾	11¾
Canadian Pacific	14⅛	13⅜	13¼
Chrysler	10⅜	10½	10½
Col. Gas.	11¾	..	..
Cons. Gas	58⅞	57⅜	58
Dupont	45½	44¼	44¼
Freeport Texas	16⅝	..	..
Gen. Electric	17⅝	17¼	17¼
Gen. Foods	35	..	..
Gen. Motors	15⅝	15⅛	15⅛
Gillette	19⅝	19¼	19¼
Goodyear Tire	11½	..	..
Houston Oil	19¼	19	19
Hudson Motors	19¼	19	19
Hudson Motors	5½	5⅛	5⅛
Int. Nickel	7⅝	7¼	7⅜
Int. Tel. & Tel.	6½	6⅛	6½
Johns-Manville.	16¼	15	15
Kennecott	7¼	6⅞	6⅞
Mont. Ward.	8¼	7⅝	7⅝
Nash Motors	14⅛	..	..
Nat. Cash Reg.	10¼	..	..
N.Y. Central.	26⅜	25⅛	25¼
North American	30¼	28½	29
Pack Motors.	3¼	3⅛	3⅛
Para.-Pubix.	6⅝	..	..
Penns.	15⅜	15¼	15¼
Pennick & Ford	24⅛	..	..
Pub. Serv. N.J.	51¼	50½	50½
Radio Corp.	6¼	6	6
Radio K. Orph.	3⅜	..	..
South. Pacific.	18	17⅜	17⅝
Stand. Brands.	11⅞	11⅜	11⅝
Std. Oil of N.J.	28½	27⅝	27⅞
Studebaker.	7⅝	—	—
Stewart-Warner.	3⅞	—	—
Texas Gulf.	21¼	—	—
Timken Roll. B.	16⅜	16	16
Union Carbide.	28⅝	27¼	27¼
Union Pacific.	69	68½	68½
United Corp.	7	6⅞	7
U. S. Steel.	40½	38⅞	39¼
Vanadium Corp.	12½	12⅜	12½
Westinghouse	24½	23⅝	23⅝
Woolworth	41	39½	39⅝
Yellow Cab	2⅞	—	—

WHEAT

Chicago	May.	July	Oct.
Open	54¼	56¾	59
Close	53¼	56	58¼

Winnipeg	May.	July
Open	60⅝	62⅜
Close	60⅜	62¼

Liverpool
Due—⅜ down.
Open—⅝ to 1 down.
Close—⅜ down.

COBOURG LOCK-UP BEING RENOVATED

Grand Jury Makes Its Report to Mr. Justice Raney.

COBOURG, April 1.—The Grand Jury's report to Mr. Justice Raney at this weeks' assize court included the following observations:

The gaol for the United Counties we found in excellent condition in every respect. The sanitary and heating arrangements are good, and the 16 prisoners are receiving careful and proper attention. The officials are courteous and attentive to their duties.

We also inspected the Court House here and find the lavatory accommodation very inadequate. We recommend that more lavatories be installed. The lock-up we found in poor condition, especially in regard to ventilation, but are pleased to note that the town authorities are now renovating same. Otherwise the building is in fair condition.

A special automobile highway across the Sahara Desert from Cairo to Suez may be constructed soon.

Toronto Mining
JAY L. FRANCIS & CO.

	High	Low	2.30
Abana	5½	5½	5½
Acme	16	15	15
Ajax	107	97	99
Amulet	15S	14B	..
Arno	2¾	2¼	2¾
Base Metals	80S	..	..
Bidgood	9¼	7⅜	8
Big Missouri	9¾	9¼	9¼
Brownlee	2S	1½B	..
C. Res.	135	130	135
Cen. Man.	6½S	6B	..
Coast Copper	126S	..	..
Sarnia Oil	13S	7B	..
Dome	1100	1050	1065
Eldorado.	125	123	124
Falconbridge	80	80	80
Hollinger	505	495	495
Howey	32S	31S	..
Hudson Bay	210	200	200
Int. Nickle	845	815	815
Kirk. Lake	42	42	42
Lake Shore	2900	2890	2890
McIntyre.	1650	1640	1650
Macassa	34½	33¼	33¼
Man. Basin	⅝S	½B	..
Brit. Amer. Oil.	1025	1000	1000
Home Oil	24S	20B	..
Imperial Oil	915	905	905
Inter. P.	1080	1085	1080
Homestead Oil	32	31½	31½
Royalite Oil	540	540	540
Alexandra	3½	3½	3½
Barry Hol.	7½S	7B	..
Buffalo Canada.	34½	33	34½
Moss Mines	42	42	42
Moffatt Hall	2¼	2	2
Northern Can.	22S	..	..
Mandy	6½S	4B	..
Marlartic	5S	4½B	..
Newbec	2S	1⅜B	..
Nipissing	95S	..	..
Noranda	1725	1675	1675
Nordon	5	5	5
Pend Oreille	95S	83L	..
Premier	50	45	50
Sher Gord	45	43	43
Siscoe	66	65	65
Sudbury Basin	30	30	30
Sylvanite	51	50	50
Teck Hughes	447	440	440
Towagmac	20	20	20
Tread Yukon	290	280	280
Vipond	33B	..	..
Ventures	42½	40¼	41
Waite Acker	99S	55B	..
Wright Harg	260	255	255
Ribago	1¼	1¼	1¼
Algonquin	⅜S	½B	..
Bagamac	5	5	5
Kirk Hud Bay	60	60	60
Federal Kirk	3S	2¾B	..
Gem Lake	2½	2½	2½
McLeod R	8½	8	8
Potter Doal	1	1	1
Dom Explorers	7S	6B	..
Bobjo	4½	4½	4½
Lebel Dro	2½	2½	2½
Hilltop	1S	⅜B	..
Pioneer	385	375	383
Canusa	5S	4B	..

FIVE HONORED FOR BRAVERY

Two Bronze Medals, Three Parchments Awarded Peterborough Boys and Girls.

BY HUMANE SOCIETY.

Recognition of the self-sacrificing heroism and bravery which cost the life of Sidney Neiman fourteen-year-old Lithuanian resident of this city, is made by the posthumous award of the Royal Humane Society's bronze medal, which was announced today.

Ray Harding another fourteen-year-old boy hero who dove into icy water fully clad and shod with skates, in an unsuccessful effort to rescue Neiman, is also announced as a bronze medallist, while three local girls who featured in another heroic episode in local waters have been awarded the Society's parchment certificates for bravery. They are Dorothy Self, Lavada M. Crouter and Lila York.

It will be recalled that Neiman was drowned in the waters of the Otonabee River at a spot known as the Goose Pond, on December 29, 19391.

He gave his life in an unsuccessful attempt to save his twelve-year-old companion, Kenneth Perram, of Ottawa, who had skated out on to thin ice, which broke under his weight, after a tin can.

After Neiman got into difficulty in attempting to rescue the Perram boy, another hero of the party, Ray Harding dived into the icy waters, fully clad eve nto his heavy steel skates.

The Perram boy was assisted on to solid ice by his two heroic companions after which Harding himself struggled back to safety when he failed to locate the body of Neiman.

Balanced Budget Passed In France

PARIS, April 1. (AP) — The French Parliament after a session which lasted all night and through the entire morning approved a balanced budget to-day for the period from April 1 to Dec. 31.

The budget calls for receipts of 41,097,501,000 francs and expenditures of 41,097,501,000.

The chamber adopted the final draft of the bill by 435 to 55.

Premier Andre Tardieu was obliged to crack the whip over the deputies during the night session to force an agreement on differences between the senate and chamber bills. He raised a question of confidence three times in an effort to speed the proceedings, getting an average majority of 50 votes.

STOCK EXCHANGE SHRINKAGE IS FEARED AS RESULT OF TAXATION

Brokers Express Concern Over Probable Effects of Proposed Federal Tax.

APPROVED AT WASHINGTON

(By Frank H. McConnell—A.S. Financial Writer).

NEW YORK, April 1.—Stock Exchange brokers whose business has dwindled to about one-fifth of its 1929 volume, fear deeper inroads as a result of increasing taxes.

While they mostly insist taxes must be increased to balance the budget regardless of financial hardships that result, they express concern over the probable effects of the proposed Federal tax on stock transfers, approved by the United States House of Representatives yesterday.

In reviewing two and a half years of declining stock prices, they record the following changes in their fortunes:

Stock trading volume which in the boom period was considered normal at 5,000,000 shares a day on the exchange is now running nearer 1,000,000 shares a day.

Stock Exchange seats which then brought around $500,000 are down around $100,000.

Brokers' revenues from arranging loans to carry marginal customers, which netted many hundreds of thousands of dollars a year, are down to nominal size.

Further shrinkage is certain to develop in stock trading, they say, if the tax burden on customers becomes too heavy. They admit they cannot tell whether the new Tax Bill will be enough to stifle the day-to-day trader—but they insist it would seriously hamper him. In support of their arguments they have figured out the cost of present and proposed tax rates on the round trip process of buying and selling a unit of 100 shares of stock.

EXCHANGE RATES.

TORONTO, April 1 (C.P.). — Exchange rates at noon to-day were as follows:

Pound sterling in Montreal, 4.22.

Pound sterling in New York, 3 79¾.

Canadian dollar in New York, 90⅛.

RIVERMAN SAVES

(Continued from Page 1)

so they arose from the ice and flew out of the gorge. He made no effort to capture any of them, and did not try to recover any of the more than 100 dead birds frozen in the ice. Officials of the Queen Victoria Park watched Hill from the roof of the Ontario Power Company's plant below the gorge bank. They made no move to arrest him.

The swans went over the Horseshoe Falls on Wednesday night, many being killed and others wounded when they were dashed against the rocks.

New Play-Off System For MacDonald Cup

TORONTO, April 1. (CP)—"The McDonald Brier curling championship is likely to be an entirely different event next year" the Toronto Telegram says to-day.

"The suggestion which has met with the approval, it is understood of all parties cnocerned, is instead of having representatives from each province as has been the system in the past, that the provinces of Saskatchewan, Manitoba, Alberta and British Columbia will play off to find one winner, while the provinces of Nova Scotia, New Brunswick, Quebec and Ontario will also playoff to provide one winner, the two winners to meet one year in Winnipeg, one year in Montreal and one year in Toronto, where games will be played and the champion rink will be the one with the most wins out of three games, the newspaper says.

Badminton Results

The Peterborough Badminton Club juniors put up some hard-fought games in their competitions held last night in the Market Hall, with the following results:

Ladies' singles (final): Miss Ann Macdonald defeated Miss Louise Hall by scores of 11-7 and 11-3.

Men's singles (final): Bobby Hewitt defeated Art Wood in a close set, 13-15, 15-4 and 15-4.

Ladies' doubles (final): Misses Ann Macdonald and Louise Hall were successful over Misses Alicia Langley and Sherry Bond, 15-11 and 15-10.

Mixed doubles (final): Miss Louise Hall and Bobby Hewitt won from Miss Alicia Langley and Art Wood, 15-5, 6-15 and 15-8.

The Port Hope Garrison Club is sending twenty-four players here for their annual match with the Peterborough Club in the Market Hall Sunday evening, April 9th.

NEW ZEALAND PLEASED

WELLINGTON, N.Z.—Appreciation of the announcement of Premier R. B. Bennett at Ottawa that the Imperial Economic Conference will convene at Ottawa on July 21, instead of July 18, as expressed by members of the New Zealand Government to-day. The New Zealand delegation will be enabled to establish itself in Ottawa in good time for the conference.

Police Court

Decked out gaily in a spangled dress and wearing a knotted red bandanna about her head, a gypsy woman, who gave her name as Katrinka George, to-day pleaded guilty to stealing $17 from an East City merchant on March 2.

The gypsy, along with some kinfolk entered the store and urged the merchant to have his money "blessed." After the "blessing" was completed the merchant found that $17 was missing from his cash register. The gypsies returned here yesterday and were rounded up by police, the merchant identifying Katrinka as the thief.

She made restitution and paid all costs, being permitted to when she gave her bond that she would not return here during the next two years.

Livestock-Produce Quotations

TORONTO PRODUCE

TORONTO, Mar. 1.—(CP)—The United Farmers Co-operative Co. today supplied the Canadian Press with the following quotations on produce and poultry:

Eggs, extras, doz 13c-14c.
Firsts, doz. 11c-12c.
Cream Churning, No. 1 lb. 23c.
Creamery Butter, No. 1 solids, lb. 27c.
Potatoes, No. 1, in bags 25c-27c.
Chickens over 5 lbs. 16c-17c.
Hens over 5 lbs. 14c-15c.
Young turkeys, 8-12 lbs. 19c-20c.

FRUITS AND VEGETABLES

TORONTO, April 1 (C.P.) — Wholesale prices of Canadian fruits and vegetables, as reported to the Canadian Press by White & Co., are as follows:

Apples, 6-qt. basket, 25 to 30c; 11-qt. basket, 30 to 35c; Beets, 11-qt. basket, 15c; carrots, 11-qt. basket, 30 to 35c; hothouse tomatoes lb., 25 to 30c; new cabbages, crate, $3.50 to $3.75; parsnips, bag, 50 to 60c; turnips, bag, 35 to 40c.

SERVICE CHANGES HANDS

BROCKVILLE.—Inspector H. E. Carroll and two officers of the Royal Canadian Mounted Police arrived here to-day from Ottawa to open sub-district headquarters of that force on assumption of control over the former Customs Preventive Service. The sub-district will embrace territory along the St. Lawrence and Lake Ontario from Cornwall to Belleville.

COUNTERFEITER NABBED

KITCHENER.—When Provincial Police raided the home of John Dremkoski here to-day, a number of dies alleged to have been used in the manufacture of spurious Canadian and American coins were seized. A large quantity of zinc, lead, aluminum and silver are also alleged to have been taken by the police.

NIGHT CLUB QUEEN HELD

LONDON.—Mrs. Kate Meyrick, the night club queen, who has served more than one prison term for violation of the liquor laws, was summoned again to-day to appear in Police Court on a smilar charge.

HOME BY BOAT

CAPE TOWN.—Reversing his original plans, J. A. Mollison, youthful Australian aviator who set a new record for flights from England to the Cape, to-day sailed for England on board a steamer. He had previously announced the intention of trying to make a record in the reverse direction.

$100,000 JEWEL ROBBERY

CLEVELAND. — Jewelry with a retail value of $100,000 was stolen last night by two robbers who kidnapped Charles Sands, proprietor of a downtown jewelry store, and forced him to open the safe. It was the biggest robbery of the kind here in several years.

IN DEBT TO ARMY.

BUENOS AIRES. — Argentina owes its civil servants, its army and navy 118,640,000 pesos ($30,000,000) in back pay, the Finance Minister informed Congress to-day, urgng speedy authorzaton of the proposed 500,000,000 pesos loan to meet salary arrears.

GAS IN GARAGE FATAL

TORONTO — Morris Schnitlich, 28, was found dead in his garage today. Carbon monoxide poisoning was given as the cause of death. His widow and three small children survive.

OMEMEE

Mr. C. Elliott is building two summer cottages for Mr. Griffin at Keneden Park.

Some of the out of town ex-students of Omemee High School who attended the re-union on Easter Monday evening were, Harley and Archie Weir, Leta Ruth, Mrs. Wedlocke, Beryl Hart, Harry McGinness, Helen Rutherford of Peterborough; Marjorie Adams of Orono; Mrs. Gemmell, of Port Perry; Genevieve Sandy, Mae Jamelson, Evelyn Bland, Christena Connell, Jane Earl, Gordon Hayes, Agnes Clemett and Victor Fee of Toronto; Laura and Ilma Shea of Fleetwood; Edward Lowes, of Kingston; Meta Thorn of Lakefield; Jean Sandy and Edna Morton of Ottawa; Elda Overholt of Coboconk; Jessie Lamb of Hastings and Verna Windrim and Roy Faulkner of Dalton Mills.

Market Closing On All Exchanges

TORONTO EXCHANGE.

TORONTO, April 1.— (C.P.) — The most violent reaction of the year swept security prices 1 to 21 points lower on Toronto Stock Exchange to-day.

Smelters broke to 40 in the final hour, 21 points under where it had left off last night. Towards the close there was a slight recovery to 46, but the stock still was weak.

The break in Smelters had an unsettling effect upon C.P.R. and that stock sold off a point. Ford of Canada broke more than 3 to 11. Nickel at 8 1-8 was off only a fraction from last night but nevertheless at a new low for the year.

The Oils were soft and off fractions as were Noranda, Coast Copper, the latter at $1 share, Steel of Canada, Service Stations, Page-Hersey Tubes, Canadian Dredge and several other individual stocks.

STANDARD EXCHANGE

TORONTO, April 1. (CP)—Interlisted issues again provided leadership for a downward movement on the Standard stock and mining exchange to-day, thought light volume held most changes within narrow limits.

Noranda and International Nickel both dropped around 25 cents on the day. Dome lost 40, Treadwell Yukon 20 and McIntyre 15, while losses of a few cents each appeared in Teck-Hughes, Hollinger, Wright Hargreaves and Lake Shore.

WALL STREET.

NEW YORK, April 1 (C.P.).—Although stocks commanding the largest loan premiums held firmly, selling of rails and utilities depressed the general stock list to-day and the close was heavy. U.S. Steel, American Telephone and Westinghouse, resisting the trend, showed small net gains, but there were losses of about 5 in Norfolk and Western and Delaware and Hudson, and of 2 to 3 in Northern Pacific, North American, Standard Gas, Eastman and Coca Cola. Santa Fe, Lackawanna, New York Central and Southern Pacific dropped a point or more. Transactions approximated 1,500,000 shares.

CIVILIZATION HAS ADVANCED

(Continued from Page 1)

Deane Miner, local violin teacher. The youthful violinist was accompanied at the piano by Mrs. D. R. Howat.

Announcement was made by President Boyle of the club's Ladies' Night, to be held at the Legion Hall on Thursday of next week. Originally planned for Friday, the Kiwanians predated the event so as not to have it clash with the play, "The Rivals," which is being produced by the Kinsmen Club in the Collegiate Auditorium on Friday night.

Kiwanis Ladies' Night is to be an inter-club affair, with visiting Kiwanians expected from Lindsay, Picton, Belleville and Riverdale.

Among the guests present at the luncheon hour was the Rev. G. J. Bousfield, rector of St. Luke's Church, and who has recently been appointed Rural Dean of the Archdeaconry of Peterborough. He was introduced by J. J. Turner.

Born in England

Mr. Gardiner, who is a native of Somerset, England, commenced his career with the Grand Trunk Railway Company as a junior under Mr. Bell. In speaking of transportation and culture, he remarked, he was at a loss to know which came first. It was certain, however, that the activities of the people who brought about civilization had been largely dependent upon the transportation facilities which they found at hand.

The development of transportation was a novel thing throughout the ages, but the last hundred years had shown greater advancement in that direction than at any other period of the world's history.

The railroads of the world, the speaker claimed, occupied a fixed and definite standing in the service which they rendered to humanity in the development of transportation.

While he deplored the economies which the two great Canadian travel systems were having to practise in common with all other branches of transportation throughout the world, he assured his hearers that such economy was being effected without impairing the service to any appreciable extent.

"Transportation is more than a business," the speaker affairmed, "and from that fact we draw some encouragement in these times."

Touching upon the value of travel as a means of culture, the speaker dealt with the valuable contribution which transportation was making from that standpoint, particularly in view of the fact that world travel was at present almost within the reach of everyone. "You may travel round the world and know the time to the exact minute and the cost to the cent," he said.

The facilities of transportation went beyond mere travel, he said, in pointing out that one might complete arrangements at the local offices of the Canadian National or Canadian Pacific offices for hotel accommodation or amusement in any part of the world. He believed that the facilities which were offered in the present day for more extensive travel, would prove to be a very large factor in the promotion of peace, in so much as travel helped one to get a broader outlook on world affairs and tended to break down inter-racial prejudice.

MAJOR W. H. FOX TO VISIT CITY

Will Conduct Meeting at the Salvation Army Temple.

LEADER IN ARMY.

Major William H. Fox, the Territorial Young People's Secretary of the Salvation Army for eleven central states in the United States of America with he. quarters in Chicago, is to conduct meetings at the local Citadel tomorrow and Sunday.

In making the announcement Adjutant H. Falle of the local corps, states to The Examiner, "Major Fox is visiting Canada for the purpose of studying the organization of Young People's Corps of the Army and he has done Peterborough great honor by choosing the corps in this city as one of the best to be found on the American Continent".

The Major, he concluded has the supervision of all Young People's Work for the mid-western states and particularly comes here in the interest of that phase of the work.

Major Fox is the son of Salvation Army parents, and was dedicated to the work as an infant. He had grown up in the organization and has held membership in practically all the different branches of Young People's work. Born in Cleveland, Ohio, William Fox was a familiar figure as a member of Cleveland No. 1 Citadel Band. He had been associated with several Salvation Army Bands and is both a clarinetist and trombonist.

At the age of eighteen William Fox heard the call for officership and shortly afterwards he entered upon a course of training at New York Training College.

He held several appointments in field work, having been stationed at Ohio at Niles, Warren, Lorain and also with his native corps at Cleveland. He also held appointments at Burlington, New Jersey, and Scranton, Pennsylvania. Particularly at Carbondale and Hazleton, Penn. did the Major do good work. Then followed a transfer to the staff and for the past ten years he has labored in Staff appointments.

NEW ENGINEER IS INTRODUCED TO HIS DUTIES

(Continued from Page 1)

elevated tank at Smith's Falls; large pavilion at Crystal Beach, sewers system, including intake in Lake Erie; pump house and filters; elevated tank, and six miles of watermains.

Mr. Chalmers was appointed engineer for the village of Crystal Beach, where he made up a system of watermains. During his management of the system a profit of $4,000 was made on the first year. He also made reports, specifications and designs, looked after construction, and made up assessment rolls for the sewer system, water mains, sidewalks, in addition to managing the sewage disposal plant.

In 1927 he was appointed engineer and road superintendent for the township of Bertie, County of Welland, where he had charge of two stone quarries and all road construction.

During his two year period in this appointment he read a paper at the Road Superintendents' Convention on "Permanent Features of Road Improvement." He was also engineer on the waterworks, construction of sewers, sidewalks, culverts and bridges.

Resigning in 1927 he went into business as contractor and engineer, and was again engineer to township of Bertie on their paving construction program and watetrmains.

In 1931 and until resigning recently to accept his present appointment, Mr. Chalmers was engineer to the Town of Thorold, where he has recently completed asphalt paving work.

He is a member of the Association of Professional Engineers of the Province of Ontario.

Bret Bray claims the world's marathon dancing record after dancing 123½ hours at Yeppon, Australia, recently.

Displaying Fashions

Novelty Jewellery
Matching that new Spring outfit.

Crystals
Combinations of Black and Crystal, very new, in Necklets, Ear-rings, now being shown in window.

M. E. KNOX
Jeweller
388 George. Phone 2743

Announcement

The Victoria Trust and Savings Company, Lindsay, Ontario wishes to announce the appointment of John N. Hagerman as their representative in Peterborough.

The Victoria Trust and Savings Company was organized in 1895 and now has a paid-up capital and reserve of $1,675,000.00 and assets totalling over $8,400,000.00. The company pays on open deposits 4% and on its guaranteed investment receipts 5½%.

President, W. Flavelle.
Vice-President, R. J. McLaughlin, K.C.
General Manager, C. E. Weeks.

2d-1-8-337

MAIN STREET TOPICS

Jabs and Jottings as Picked Up by an Examiner Reporter

COMMUNITY DANCE.

To-night is the big night at the Legion Hall, when the community dance of the Legion and The Examiner will be held. Come along and have a good time and contribute to a worthy cause—relief work in the city.

AVIATORS' REUNION

Norman Hambly and Max Swanston will attend the reunion of former aviators of the British Air Force at the Royal York Hotel in Toronto during the week-end. Other Peterborough men who are eligible and may attend are Tom Shield, Bill Jackson and Bill Eastwood.

MEMBERSHIP IS DISCONTINUED

Finance Committee Removes Relief Association Members From Board.

DID VALUABLE WORK.

"Whereas the Peterborough Relief Association has discontinued the full work of direct unempoyment relief be it resolved that the representation of that association on the Central Charity Board be discontinued," was the resolution passed unanimously last night by the Finance Committee of the City Council.

In moving the resolution Mayor Denne said that he was casting no reflections on the members of the Relief Association, who had done much valuable work to relieve the situation, but under the existing circumstances it was preferred that the Charity Board go back to its former membership.

A motion was also passed retiring Mayor Denne and Aldermen Hamilton and Phelan from membership on the Relief Association.

The city will insert four advertisements this year in Opportunities in Canada, a new periodical of MacLean's Publishing Company, which will be circulated among manufacturers in the United States that have prospects of locating in Canada. The cost will be $385 for the four insertions, which will be full page.

PURE FOOD DINNERS PROVIDED IN CITY

Three Churches Have Had Special Dinners Well Attended.

Associated Advertising Dinners (Registered) of Toronto have been operating in the city this week, with much success. They put on Pure Food dinners in St. Paul's Presbyterian, George Street United and Murray Street Baptist Churches, with a large attendance on each occasion, and much interest manifested in the excellent meals provided. The Ladies' Aid Society of St. Paul's and the Women's Associations of the other churches had charge of arrangements.

W. J. Anderson, director of the concern, explained the system, which aims to bring to public attention pure foods of various types.

The menu was the same in each instance, and included several items of local manufacture: the Purity Bakeries' bread, Dutton's special blend of coffee, and the Silverwood Dairy's butter, cream and milk.

The repast included the following items: McLaren's invincible olives and C.C. sauce (R. D. Laing and Company); sweet mixed and mustard pickles (Lealand); mixed vegetable salad with Lounsbury's Canada salad sauce (red salad dressing); Fearman's star brand baked and spiced ham and Aylmer sauer kraut; Catelli's Eggweat noodles with Ingersoll cream cheese; Purity Bread and Roman meal bread from the Purity Bakeries, Peterborough; tea biscuits made from Purity flour, Bowes' baking powder and Fearman's pure lard; lemon butter (Langley, Harris, Ltd.); Salada tea, American blend coffee from Dutton's tea, coffee and nut store; milk and cream and butter from the Silverwood Dairy of Peterborough; Purity fine cake and McLaren's invincible jelly for dessert, with whipped cream.

Bulgaria is restricting the entrance of luxuries into the country.

MINES ARE IDLE OVER COAL BELT

Failure to Agree on Wage Contract Leaves 73,000 Union Men Jobless.

ILLINOIS TO VIRGINIA.

CHICAGO, March 1.—The unionized bituminous coal belt of United States was a land of idleness today.

From Illinois east to the West Virginia panhandle, hundreds of mine tipples were closed; approximatetly 75,000 members of the United Mine Workers were without work. And there was no indication of when operations would resume. Last midnight was the closing hour.

In Illinois, failure of miners and operators to agree on a new wage contract, after four weeks of conferences, added between 43,000 and 46,000 diggers to the jobless lists.

Four thousand more men were thrown out of work in a similar situation in Indiana's deep shaft mines. The Indiana mine owners and laborers had adjourned their conference pending outcome of the Illinois meeting and neither group made any last-minute attempts to stall off the suspension.

No Agreement

In Illinois and Indiana, the shutdown was neither a strike nor shutout. There was no agreement to continue operations.

In both states, efforts were expected to be continued to effect compromises on contracts.

In Ohio and the West Virginia panhandle, a strike called by District 6 officials of the United Mine Workers went into effect at midnight—following the failure of operators and miners to settle wage differences.

Twenty-five thousand men joined the idle ranks in Ohio fields and several thousand were expected by union officials to answer the strike call in the West Virginia panhandle.

To-day was also a miners' holiday: commemorating the signing 34 years ago of the first agreement with operators.

CLUES POINTING TO PHILADELPHIA

Mysterious Strangers Tips Off Detectives to Watch Certain House.

POLICE SCOFF.

HOPEWELL, N.J., April 1. (CP) It was Philadelphia's turn to-day to became the "clue" centre in the Lindbergh kidnapping mystery.

Reports flew that Charles A. Lindbergh, Jr., kidnapped a month ago to-night, might be found in or near that city. Police scoffed. Hundreds of other tips of similar nature have proven valueless.

Col. N. Norman Schwarzkopf, head of the state police, said "There has been no investigation directly or indirectly of the report the baby was held in or near Philadelphia."

Morton Bernstein, head of a private detective agency in New York, came here last night with one of his operatives, Samuel Krasnow, and visited the Lindbergh Mansion.

A spokesman for their agency said two mysterious strangers had come to the office and warned them to watch a certain Philadelphia house the night of March 31.

"A blond woman and a man will enter the house. If you will then crash the door, you may then find the Lindbergh baby" the strangers said.

Burnstein and Krasnow left for Philadelphia planning to watch the house.

SAVE MONEY

In choosing your car, select one with reliable service and fair treatment behind it.

Our stock includes all types of various makes at prices and terms to suit.

J. J. DUFFUS LTD.
Water & Charlotte

FATHER WHO KILLED HIS SON FOUND NOT GUILTY OF MURDER

(Continued from Page 1)

Where that effect of influenza is succeeded by a traumatic injury, that is, leaving an injury to the brain, then the condition may be expected to be greatly intensified by the accident."

The two physical disabilities, one from flu, and the other from the injury caused by the motor truck together set up a very serious combination, witness said. In some cases of influenza the subsequent effects on the nervous system were quite marked and might continue for rather long periods. Dr. Herriman said he wished to call attention to this experience, because apparently Hugh Greenshields had passed through a severe type of the disease.

The headaches mentioned by witnesses who had told of the prisoner's condition prior to the day of the tragedy were a common accompaniment to the conditions shown in this case. They were one of the symptoms of the mental state that occurred in Greenshields' situation, and other common signs were the reported weakness and interruption of the rhythm of sleep.

Mr. MacColl asked Dr. Herriman to give his opinion of the mental condition of the prisoner at the time of the tragedy.

A Definite Picture.

"I find a peculiar sequence of events," witness said. "This sequence gives me a very definite impression of the typical state of affairs we know as a traumatic condition. I get a picture of his condition that makes it almost a classic for a textbook. Greenshields had an operation for appendicitis and before he had fully regained his strength he was attacked by influenza, and the infection extended to the cerebral tissue. A mental condition is caused at that stage, from which there might be a gradual recovery, or there may be a deepening of the condition. At that critical period Greenshields has a very severe injury to his head. He was unconscious nearly three days, and it was brought out in evidence that he had a period of delirium when he made accusations against a friend that were plainly false. That delirium is a recognized indication that the injury to the brain was of unusually severe character."

"Epilleptoid Incident.

Dr. Herriman declared that a serious state of mental unbalance as indicated in this case may be followed later on by an incident such as the tragedy that did result in Greenshields' history.

"We call that an epilleptoid incident. It means that the person is suffering from a mental phase which, if not definite epilepsy, is closely related to it. A sign of it is a state of unconsciousness at the time of the attack. To an observer, the person may appear to do something quite intelligently, and it may be a complicated act, but there would be no memory of having done it."

Mr. Justice Raney—Does it involve premeditation?

Dr. Herriman—Characteristically no. An epilleptoid attack comes like a bolt from the blue, and may reflect the environment where it occurs. That is, in a hospital, the epileptic patient may attack a nurse or other attendant.

"I expect it will be entirely impossible for Greenshields ever to recall what happened that morning in his home. An epilleptoid incident is the only satisfactory explanation I can think of as accounting for what came over the man."

His illness, the accident, his subsequent condition, all fitted into the usual symptoms of a traumatic effect in the brain, in other words an injury; and the possibility of premeditation was entirely precluded, witness said.

Dr. Herriman examined the prisoner four times this year. Twice this week he appeared to respond more promptly to questions than when visited in January and February.

Aware of the Trial

"I found that he did know what was going on here in this court. He did not volunteer information, but when questioned he appeared to be answering them to the best of his ability.

It is unfortunate that such persons do not come under psychiatric observation as soon as possible. I would certainly say he should be examined before the inquest, and be kept under observation at all time from the incident to the trial. I feel too strongly on this to express myself as I feel like doing. The governor of the jail may be a gentleman but he is certainly not a competent observer.

Mr. Payne—If a man was out of work and worrying and didn't want his two boys to face a hard world, would he be likely to do what Greenshields did?

Dr. Herriman—I would want to know more about the circumstances and the cause of unemployment. A father might be all the more anxious to do something for his boys.

Mr. Payne—He was examined by Dr. Wilkins who testified that he believed the accused was capable of making a statement?

Dr. Herriman—He would be capable of conversing then because the epilleptoid incident or equivalent had passed.

Mr. Payne—You can't tell us with certainty what was his condition that morning, what happened to him, assuming something did come over him as he said.

Dr. Herriman—From my experience and study of psychiatry for more than thirty-five years I don't think psychiatry or any other knowledge of mental diseases can offer any solution whatever to the situation without that of an epilleptoid incident."

This statement of opinion closed the defense, and Mr. MacColl immediately began his address to the jury.

A Maiden Address.

Making his first address to a jury in a criminal case, Mr. MacColl sketched the record of Hugh Greenshields, touching on his record overseas. The accused and his brother enlisted with the Winnipeg Rifles. The brother was killed with an early draft to France, and Hugh was twice wounded and invalided to England. After the war he obtained a farm in Manitoba through the Soldiers' Settlement Board, but after seven years' effort was unable to make it profitable. He did, however, make good as a citizen establishing a reputation of a good father, industrious, reliable, a man who did not drink, and was well liked by all who knew him.

As a result of his illness and accident Greenshields' character underwent a grave transformation, which Mr. MacColl discussed in the explanatory terms of the medical experts. His appeal to sentiment was moderate and reserved, and he concluded by asking the jury to find the accused "not guilty by reason of insanity."

In a summary of the evidence by the Crown, Mr. Payne said he considered it his duty to call the jury's attention to certain incidents that had been mentioned. Was the whittled stick an evidence of premeditation? What interpretation might be taken from the alleged act of Greenshields of wiping up blood on the bedroom floor with a towel?

Mr. Payne referred to the statement given by the accused to Provincial Constable Carey in which he said he didn't know whether he drank iodine before or after he hit the boys.

"If he knew he hit them, he is guilty of murder," Mr. Payne said. "On the other hand he may not have become aware of the nature of his act until the episode the doctors speak of left him, and he then became conscious of what he had done from what he saw, and concluded that he had struck them."

Judge's Remarks.

Mr. Justice Raney explained the sections of the criminal code pertaining to this case.

"If insanity at the time of the act is established," said His Lordship, "the court will order the accused to be detained in custody as an insane person until the pleasure of the Lieutenant-Governor is known. His detention may be for the rest of his natural life. If in the future the authorities can be satisfied that it is safe to release him, he may be released.

One of the most mysterious questions is the human mind and the relation of the brain to the processes of the mind. No one can know definitely what was going on in the mind of the accused. Perhaps he himself couldn't tell. No one can give a definition of insanity. What happened to transform this man from the character he had before his illnesses early last year to the character who should do the thing he did on November 13. You will be of the opinion, I think, that something had snapped; some function of his mind failed to work. From the evidence, apart from that of the doctors, I expect you would find that he didn't know what he was doing. But, you musn't take what I am saying as a usurpation of your responsibility as a jury. Your responsibility is to find on a question of fact—did he know what he was doing. The evidence of the psychiatrists is consistent with the fact that he didn't know what he was doing."

The Trial Jury.

The personnel of the jury was: J. L. Byam, Millbrook, foreman; Fred L. Smith, Darlington township; Gordon Moffat and Johnston McKenzie, Haldiman township; Charles Hamilton, Cramahe township; Fred G. Tufford, Hope township; Andrew Macklin, Haldimand; Franklin Cole, Hamilton township; Richard McGraw, Bowmanville; H. E. Miner, Haldimand; Andrew Brown, Alnwick; Timothy Corkery, Haldimand.

DIZZY SPELLS PAIN IN SIDE

Mrs. WM. SULLIVAN

Moncton, N.B.—"After my little boy was born I suffered from backache and I felt tired all the time, used to take dizzy spells and thought I was going to die. I was losing weight and had pain in my side most of the time and was so nervous that the least noise would make me feel as if I were going to faint," writes Mrs. William Sullivan of 400 Main St. "One happy day I read about Dr. Pierce's medicines and decided to try **Dr. Pierce's Favorite Prescription.** I got a bottle at the drug store and before it was gone I began to gain in health. I took three bottles of it and two of Dr. Pierce's Golden Medical Discovery and am now in the best of health."

Write to Dr. Pierce's Clinic, Buffalo N.Y., if you want free confidential medical advice.

Stirling

Mr. and Mrs. L. Locke of Mount Pleasant were Sunday guests of Mr. and Mrs. R. Meiklejohn.

Irene La Chapelle spent Easter at Crookston.

Miss K. Mulligan of Perth is a guest of Mrs. B. Belshaw.

Mr. and Mrs. A. Murduff and Don and Helen, have returned from visiting at Hagersville.

Mr. and Mrs. H. Sills and children of Toronto, have returned to Toronto after spending the week end with Mr. and Mrs. H. Rollins.

Jimmy Wright has recovered from the flu.

Petty Locke is in Stirling visiting her sister Roberta.

Charles Allen has been visiting Stan Pearce in Marmora.

Allen Meiklejohn of Toronto, is spending Easter week at home

Rev. E. W. Rowland addressed the St. Paul's Y.P.S. under four divisions, at the last regular meeting. The Sunday school orchestra favored the gathering with some selections.

The Missionary evening of St. Andrew's Guild, which was held on Monday evening, proved very successful. Mrs. M. Ward acted as leader. Tom Furnival gave a violin solo. William Dermedy and A. Duncan, sang a missionary duet, "Send the Light."

Mrs. Rollins gave a reading; Trenalda Eggleston a recitation, "Do Missions Pay." Three girls gave a play, "Aunt Elizabeth's Missionary Tea Party"—Eva Smith, M. Rosebush and Iva Chambers.

Following the evening service at St. Andrew's Presbyterian church, the organist and choir master gave an organ recital interspersed with vocal numbers. The organ numbers were:

To Spring ..... Grieg
Serenala ..... Moszkowski
Excerpts from Faust .... Gounod
Lubishaum ..... Liszt
Quartette from Rigoletta .. Verdi
Coronation March ..... Meyuben
Excerpts from Olivet to Calvary.. (Maunder)
Cavalleria Rusticana .... Mascagni
"Unfold ye Portals" .... Gounod

Mrs. Locke sang "O Blessed Redeemer," and "The Plains of Peace.

Arthur Duncan sang "There is a Green Hill" and "Calling."

The choir also furnished anthems.

Many attended from other churches.

Miss Alice Calow is in Toronto spending the Easter vacation.

Gordon Bailey has returned to the bank after a three weeks' vacation.

Mrs. A. E. Dobbie and daughters are spending the holidays at Petrolia.

Lucy Williams is here from Toronto on acount of the serious illness of her father.

Morley Keegan of Oakville is spending holidays at his home here.

Mr. and Mrs. A. Murduff, Don and Helen are spending the holidays in Hagersville.

George Tilcock is visiting his sister, Mrs. J. Ethier, of Belleville.

Cecil Walt was a Stirling week end visitor.

Mrs. Shearer of Montreal is visiting Mrs. Minnie Potts.

Lorne Anderson of Peterborough is home spending a week here.

Mr. and Mrs. Dave Lamb were Frankford visitors on Sunday.

Mrs. M. Vandervoort is at Point Ann visiting her sister.

Bobbie Coulter of Brockville is spending his vacation at home.

William Black, son of Senator Black, of Sackville, New Brunswick, is a guest of Allen Meiklejohn.

Miss Savon of Peterborough is a guest of Mrs. Laura Coulter.

Agnest Stout of Peterborough is spending the holidays with her father.

Helen Jones of Peterborough is spending Easter week with her parents.

Mrs. Norman Rosebush of River Valley spent the week end in Stirling.

Miss Elsie Mack has returned to her home in Springbrook.

Mr. and Mrs. Clifford Hatton, Bobby and Betty have returned to Toronto after visiting Mr. Lindsay Meiklejohn here.

Ned Potts of Montreal was home for Easter

Mrs. John Patton of St. Thomas is visiting her sister, Mrs. W. Fox.

Mr. Kerr of Chatham is visiting Mrs. W. Anderson.

French Elections Are Set For May 1

PARIS, March 31 (C.P.).—A short and snappy election campaign will come to a climax in the French general elections in May. Speculation for months as to the date was ended with official announcement to-day the first ballot would be on May 1 and the second ballot on May 8.

POWER BOAT OVERDUE

BANGOR, Me.—Morse and Company, Bangor lumber dealers, reported yesterday that the power boat Irene Myrtle of Weymouth, N S., expected here with a cargo of 250,000 feet of lumber, is several days overdue.

OLD SORES HEALED

One Application Brings Relief

For over 30 years the mighty healing and soothing power of Peterson's Ointment has quickly ended old sores of long standing—has brought instant comfort to folks suffering with piles, itching skin and burns—has banished the worst pimples and Eczema in just a few days

And one 50 cent box of Peterson's Ointment at any drug store proves it—even one application convinces you've at last discovered a wonder-working Ointment which won't fail to give the results you want.

C.D.S. Daily Store News

SUNWORTHY WALLPAPER WEEK

April 2nd to 9th

The C.D.S. Ties Up With the Countrywide Sunworthy Week! New Stocks, Special Displays New Spring Patterns and New Colorings

Sunworthy is a trade name given to certain wallpapers that have been tried and tested to hold their beautiful colorings. They are the result of years of study and effort to produce a fast color wallpaper, and the results are so satisfactory that a very convincing and absolute guarantee is back of every roll of Sunworthy.

Sunworthy Wallpapers have the whole-hearted recommendation of the C.D.S. The designs are beautiful and there are special patterns and colorings for bedrooms, dining-rooms, living-rooms and halls, as well as for girls' rooms, boys' rooms, dens, etc. Three of the new designs are illustrated. Come and see the lovely colorings and the fascinating patterns at the Store.

How Little it Costs

With prices of these new Sunworthy Papers so low, now is the time to decorate for Spring. The cost of a room 12 x 12 x 8 for sidewall paper and border will be:

Using Paper at 25c Roll
3.69

Using Paper at 30c Roll
4.36

Using Paper at 35c Roll
4.86

Dare You Move Your Pictures?

Sunworthy Papers are made to resist the action of sunlight. They are printed in clear-toned colors that tests have proven to be fast. You can move your pictures without leaving unsightly "patches" on the walls. Sunworthy Wall Paper is beautiful to look at, adds brightness and "tone" to the room and gives every satisfaction because of the lasting colors.

C.D.S. RADIO SPECIALS SATURDAY

Atwater-Kent Radios 88.75

In a handsomely designed "No-Mar" cabinet. Superheterodyne chassis, tone control and quick vision dial. Variable-mu and pentode tubes.

By Deferred Payments—Deposit 8.87 and the balance in 10 monthly payments of 8.45. Total, 93.37.

—Basement, C.D.S.

Clearance of Demonstrator Radios

In Excellent Condition Saturday, Each

49.50

1 6-Tube Rogers Consolette
1 6-Tube Rogers Mantel
1 7-Tube King Lowboy
1 7-Tube Philco Consolette
1 8-Tube Minerva High Boy.

Temple Radios

7-tube superheterodyne Consolette model. Very attractive in style and at a low price. Walnut finished cabinet. Full vision dial. Equipped with pentode and multi-mu tubes. Saturday, each **59.50**

By Deferred Payments—Deposit 5.95; the balance in 10 monthly payments of 5.73. Total, 63.25.

—Basement, C.D.S.

One Only! Used Piano

An opportunity to procure an Evans Piano in good condition at a remarkably low price. One only to clear, Saturday..... **$99**

—Basement, C.D.S.

Forenoon Special—No C.O.D. Orders

Viking Radios

Viking Radios at an amazingly low price. Plan to be here sharp at 9 o'clock. See them! Hear them! And buy! Limited quantity. Each..... **$39**

—Basement, C.D.S.

CANADIAN DEPARTMENT STORES LIMITED

RED SOCIETY NEGLECTED

MOSCOW — The third plenary meeting of the Osoaviakhim, Soviet society for civil aviation and chemical defense, had before it when it met yesterday widely published charges that its membership of 12,000,000 is not being properly used for the defense of the country "in view of increasing danger of imperialist attacks."

CONCERT SINGER ILL

STEVENS POINT, Wis.—Under orders from physicians for a complete rest, Mme. Ernestine Schumann-Heink, the opera and concert singer, was in a hospital yesterday from a combined attack of bronchitis and laryngitis.

500 Yards NORMA NANETTE PRINTS

An exceptionally fine quality Cotton Print in a host of lovely floral and conventional designs. Guaranteed fast colors.

36 inches Wide, Yard **20c**

—Second Floor, C.D.S

Grocery Specials

Opening Hour Special! On Sale 9 to 10 a.m.
LEGS OF MILK-FED VEAL, Lb..... **15c**

Opening Hour Special! On Sale 9 to 10 a.m.
BORDEN'S MILK, Tall Tin .... 3 for **25c**

Granulated Sugar, 10 lbs. for..... **49c**
Victorian Assorted Chocolates, 1-lb. box..... **25c**
Gilchrist's Golden Cake, 2½ lbs..... **35c**
Jewel Shortening, 3 lbs. for..... **28c**
Seedless Raisins, 2 pkgs. for..... **29c**
Cloverleaf Coho Salmon, tall tin.... **18c**
Good size Oranges, dozen..... **29c**
Quick Quaker Oats, large pkg..... **21c**
Samis Brand Date Cookies, lb..... **19c**

P. & G. Soap, 10 bars..... **34c**
Lux Soap Flakes— 2 Small pkgs..... 15c
Large pkg..... 18c
4-String Brooms, each..... **23c**
Lemon Oil Polish, bottle..... **17c**
Bulk Soap Flakes, 5-lb. carton..... **49c**
Lux or Calay Toilet Soap, 3 bars for... **19c**
Big "5" Cleanser, 5 tins for..... **23c**
Gold Soap, 10 bars for..... **36c**
Chipso or Oxydol, large pkg..... **19c**

Meat Specials

Boneless and Rolled Roast of Veal, lb.. **16c**
Fresh Butts of Young Pork, lb..... **12c**
Choice Fillets of Milk-Fed Veal, lb.... **18c** and **20c**

Breakfast Bacon, by the piece, lb..... **12c**
Prime Rib Roast Rolled Beef, lb..... **22c**
Choice Cooked Sliced Ham, lb..... **28c**
Choice Pork Sausage, 2 lbs. for..... **27c**

CANADIAN DEPARTMENT STORES LIMITED

SHIPPING LINES REDUCE FARES

Cunard, North German, White Star Agree on 20 Per Cent. Cut.

STARTED BY U. S. FIRMS.

BRUSSELS, April 1 (A.P.)—Delegates to the North Atlantic shipping conference yesterday accepted a proposal, advanced by representatives of United States shipping companies, for a 20 per cent reduction in transatlantic passenger fares. They were to meet again this afternoon to discuss details.

Some time in the near future there will be another conference to deal with curtailment of the present sailing schedules and of the number of liners in the service.

The North Atlantic conference met at Brussels Wednesday and while it was in session reductions were announced by the United States lines, Cunard, the North German Lloyd and the White Star line. The United States lines is not a member of the conference. But the United States proposal for a rate cut was before the first session. It encountered opposition from most of the European lines.

BERLIN, Apr. 1 (A.P.) — The Hamburg-American line and the North German Lloyd line yesterday announced substantial reductions in passenger fares on vessels in the North Atlantic service, effective immediately.

Third-class accommodations will be reduced 10 per cent, and first and second-class 20 per cent.

Bailieboro

Mr. Gordon Lapp, Field Secretary of the Ontario Boys' Work Board, will conduct the afternoon service at Bailieboro United Church on Sunday.

A boys' choir will be in attendance and the C.S.E.T. boys from Millbrook will be present and assist with the music.

Mrs. W. D. Hibbard visited at the home of Mrs. W. H. Barnard on Tuesday.

Mr. and Mrs. G. Fletcher and Mr. and Mrs. W. D. Hibbard were visitors to Port Hope on Tuesday evening.

Mrs. T. Tanner was the guest of Mrs. W. H. Barnard on Tuesday.

Numbers of young men gathered at the homes in the village on Tuesday evening, where radios were installed to listen in on the Toronto Maple Leaf v. Chicago hockey game.

A social evening under the auspices of the Ladies' Aid of the United Church was held at the home of Mrs. Edmund Dawson, on Cavan street on Thursday evening last.

About forty-five were present and a delightful evening was spent. An impromptu program and games provided amusement for young and old, while dainty refreshments served at the conclusion, brought a delightful social evening to a close.

This is one of a series of social functions the ladies of the church have arranged and the ever-increasing number present signifies the pleasure and entertainment enjoyed at each function.

The Y.P.S. meeting on Tuesday evening was under the direction of the 1st vice-president, F. Barnard, convenor of the Christian Fellowship department of the society. The convenor opened the devotional service with a song service followed by the call to worship. Mr. J. Porter then led in prayer.

The scripture reading was taken by Herbert Dean, and the president Carl Lang read a poem, "One Short Hour," which fitted in well with the theme of the service which was "prayer."

Rev. E. F. Swayne then gave an inspirational address upon "Our church and what it means to become a member." An invitation was then given to the young folk to state their intention of joining the church, among those who gave their decision were Misses B. Barnard, M. Fallis, F. Watt and Carl Lang.

Plans were then made for the members to attend the Christian Citizenship Conference at Port Hope next Saturday and Sunday.

RADIO PROGRAM

FRIDAY FEATURES

6.00—Waldorf Orch.: CKGW-NBC
6.30—The Royal Vagabonds: WJZ
7.15—Elsie Janis, songs: WHAM
7.30—The Stebbins Boys: WJZ
7.45—Billy Jones-Erie Hare: WJZ
8.00—Leonard Joy Orch.: WJZ
8.45—Horticulture: CFRB
9.00—Gene Fogarty Orch.: CFRB
9.00—Pasternack's Orch.: WOR
9.30—Irvin S. Cobb: WLW-NBC
10.00—Royal York Orch.: CPRY
10.30—Chateau Laurier Or.: CFRB
10.30—King Edward Orch.: CKGW
11.00—April Fool: WEAF
11.00—Howard Barlow, Orch.: CBS
11.30—George Shackley: WOR
11.45—George Olsen Orch.: CFRB
12.00—News to the North: CKAC
12.00—Cab Calloway Orch.: WJZ
12.05—Johnny Hamp Orch.: WEAF
12.30—Jack Denny Orch.: WEAF
1.30—Gus Arnheim Orch.: WABC

SATURDAY FEATURES

8.00—Breakfast program: CKNC
8.30—Cheerio program: CKGW
9.30—Top o' The Morning: WBEN
10.00—U.S. Army Band: CFRB-CBS
10.30—New World Salon: CFRB
10.45—Consolaires, Irma Glen: WJZ
11.00—Helen and Mary: CFRB
12.00—Boulanger Orch.: CFRB
12.30—Farm and Home Hour: WJZ
1.00—George Hall Orch.: CFRB
1.45—F. P. A. Luncheon: WBEN
3.00—Organ, Irma Glen: CKGW
3.30—"Aida" acts III, IV: CKGW
5.00—Central Park Orch.: CFRB
6.00—Freddie Martin Orch.: CFRB
6.45—Leon Belaco Orch.: CFRB
7.15—Freddie Rich Orch.: CFRB
7.30—Sonata Recital, instru.: WJZ
7.45—Royal York Orch.: CPRY
8.00—Fray and Braggiotti: WGR
8.00—Little Symphony Or.: WOR
8.30—D'Orsay Program: CKGW
8.30—Maple Leafs:Marcons: CFRB
9.00—Simeon Joyce Trio: CKGW
10.00—Jimmy Grier Orch.: WEAF
10.45—Arthur Jarrett, Orch.: CFRB
11.00—Organ, J. Crawford: WEAF
11.20—Messa, to Explorers: KDKA
11.30—Johnny Hamp Orch.: WEAF
11.45—Madriguera Orch.: CFRB
12.00—Palais d'Or Orch.: WJZ
12.15—Edgewater Beach Or.: WJZ
1.00—Graystone Orch.: WJR
1.30—Boulanger Orch.: WABC

Havelock

Mrs. Lancaster was a gracious hostess on Wednesday afternoon, March 30th, when she entertained at progressive bridge, four tables being played. The prize for the highest score was won by Mrs. Harry Roche. The lucky number travelling prize was awarded to Mrs. Hoffman. Mrs. Covert who assisted received the hostess' prize. Dainty refreshments were afterwards served.

C.D.S. Store-Wide Sale Event!

OUTSTANDING VALUES IN EVERY DEPARTMENT - SHOP EARLY!

Smart Spring Coats

In broadcloth, chongos and tweeds, with fur collars—lapin (European amb and fox; also some featuring scarf collars, side fastening, tucks and rim sleeves. Lined with crepe and sateen. Colors of navy and black and weed effects. Each .....

18.75 to $25

Chic Styles in New Frocks

Crepe and Celanese Dresses with bishop sleeves. Youthful bolero effects, pleats and flare skirts. Colors of black, navy, skipper blue, greens and printed materials. Each .....

6.95 to 12.95

3-Piece Knitted Suits

All-Wool Knitted Suits in 3-piece style, of fancy weaves. Neatly fitted skirt, sleeveless blouse and buttoned coat. Sizes 34 to 40. Each .....

4.95 - 5.95 - 6.95

Rayon and Cotton Frocks

Women's Rayon and Cotton Frocks in dainty floral patterns, prettily trimmed with lace and contrasting color. Sizes 16 to 44. Each..... **2.95**

Women's Printed Dresses

Made from printed materials, trimmed with contrasting colors. Sleeveless and half-sleeve styles. Each.... **1.15**

—Third Floor, C.D.S

Girls' Coats

In fancy tweeds, broadcloths and chongas. Featuring side fastenings and scarf collars, also some fur trimmed collars, belted and patch pockets. Colors: green, blue and sand. Sizes 6 to 14. Each, **4.95 to $15**

Girls' New Spring Frocks

Smart new Silk and Celanese Crepe Dresses with pretty Angora wool trim, featuring cape collars. Colors of blue, rose, green. Sizes 8 to 12. Each, **4.95**

Gabardine Tunics

Navy Blue All-Wool Gabardine Tunics—just the thing for school wear. Sizes 8 to 14. Each. **1.98**

—Third Floor, C.D.S.

Mens' and Young Men's TWO-TROUSER SUITS

Of good quality all-wool worsteds in fancy stripes, overchecks or plain grey worsted and blue Botany serge. Well tailored and trimmed models, suitable for men or young men. Sizes 34 to 44. Suit **19.75**

—Main Floor C.D.S

Smart Spring Topcoats

A complete range and selection of Topcoats are now available in our stock. Groups consist of the popular slip-on, guards and semi-form fit styles. Colors of browns, greys and fawns, in the herringbone and overcheck patterns. Sizes 34 to 44. Each .....

16.95 - 19.50 - $25

—Main Floor, C.D.S.

Men's All Wool Pullovers

All wool "Wolsey" Pullovers in V-neck style, with 2 pockets. In plain shades of maroon, royal blue and sand. Pullover..... **2.95**
HOSE TO MATCH, Pair.....$2. ENSEMBLE..... 4.95

—Main Floor, C.D.S.

Men's Odd Trousers

A good quality tweed in herringbone and small designed patterns. Well tailored and finished with belt loops, 5 pockets and cuffs. Sizes 34 to 44. Pair... **1.69**

Men's Combination Overalls

Made from durable drill material in khaki shade only. Large and roomy make. Bar tacked at points of strain. Sizes 36 to 46. Pair..... **1.89**

Men's Balbriggan Combinations

Good quality, well made and neatly trimmed and comfortable fitting. Cut in short or long sleeve style, ankle or knee length style. Sizes 34 to 46. Pair..... **79c**

Boys' Flannelette Pyjamas

Made from good quality flannelette, cut stole front, finished with rayon trimmed buttonholes, breast pocket and draw string at waist. Sizes 24 to 34. Pair.. **98c**

English Imported Hose for Men

In fancy paterns in colors of grey, blue and brown shades. Sizes 10 to 11½. Pair..... **59c**

—Main Floor, C.D.S.

Toiletries

Dodds' Kidney Pills, each..... **35c**
Pepsodent Antiseptic, each . **23c 45c 89c**
Eaton's Fruit Saline, each .. **35c 55c 75c**
1 bottle of Zonite Antiseptic 1 large tube Forhan's Tooth Paste—the two for..... **69c**
Phillips' Dental Magnesia, each tube.. **25c** and **39c**

—Main Floor C.D.S

Full Fashioned Grenadine Silk Hose 98c

Grenadine Chiffon Hose, silk to picot top, with panel heel. First quality. Sizes 8½ to 10. In shades of beach sand, matinee, Mayfair, gardenia, misty morn, tanblush. Pair .....

Chamo Suede Fabric Gloves

In pull-on styles. Modernistic designs. In colors of beige, brown, grey and a few black. Pair..... **49c**

Women's Smart Kid Gloves

In pull-on and fancy cuff styles. Made of French kid and Perrin's well-known quality. Sizes 5¾ to 7½. Shades include black and white, sand, beige and eggshell. Pair.. **1.79**

New Handbags

In under-arm and pouch styles, in fine calf, cowhide and patent leathers. Moire lined, with centre fasteners. Green brown, black, red, navy. Each..... **2.98**

Smart Scarfs

In the new Ann Pennington style and the ever popular Ascot and long models. Featuring stripes, polka dots and floral designs. Each... **1.95**

Special—Scarfs

Of rayon crepe, in the popular Ascot style. A wide range of colors to choose from. Each..... **$1**

—Main Floor, C.D.S.

SATURDAY—FRESH CUT ROSES - DOZEN 89c

Candies

Peppermint Patties, lb..... **29c**
Scotch Mints, lb..... **19c**
Humbugs, lb..... **19c**
Chocolate-coated Peanuts, lb..... **23c**
Chocolate Milk Buds, lb..... **25c**
Liquorice Allsorts, lb..... **29c**

Cake

Cherry Sultana Seed and Gold Cake, lb..... **19c**
Shortbread, pkg..... **15c**

—Main Floor C.D.S

FORENOON SPECIAL! NO C.O.D. ORDERS

Misses' and Children's Shoes

In black patent leather. 1-strap style. Size range not complete. Pair, **69c**

—Second Floor C.D.S

FORENOON SPECIAL! NO C.O.D. ORDERS

Boys' Raincoats

In rubberized or oiled materials. Caps to match. Sizes 24 to 34 in the lot. Each . **1.95**

—Main Floor, C.D.S

FORENOON SPECIAL! NO C.O.D. ORDERS

Rayon Panties

Run-resist rayon, in dainty tailored or lace trimmed styles. A wide range of colors to choose from. Small, medium and large in the lot. Pair **39c**

—Third Floor C.D.S

FORENOON SPECIAL! NO C.O.D. ORDERS

Children's Hose

All-Wool and Wool and Cotton Ribbed Hose in cream, black and fawn. Sizes 5 to 9 in the lot. Pair **25c**

—Main Floor C.D.S

FORENOON SPECIAL! NO C.O.D. ORDERS

Steel Wool Roll

Supreme Brand Steel Wool in large rolls of 1 lb. Four grades — No. 0, 1, 2, 3 roll. Each **21c**

—Basement, C.D.S

FORENOON SPECIAL! NO C.O.D. ORDERS

Light Bulbs

40 and 60-watt, guaranteed quality Tungsten, clear, straight sided Bulbs. Price ..... **6 for $1**

—Fourth Floor, C.D.S.

Lingerie Values, Saturday!

Crepe-de-chine Lingerie

Group includes Panties, Teddies and Pantie Sets. Lace trimmed and tailored styles White and pastel shades. Small, medium and large in the lot. Each or set..... **1.69**

"Run-Resist" Rayon Lingerie

Included in the group are one-piece Pyjamas, Gowns, Slips, Vest and Bloomer Sets. Dainty tailored or lace trimmed styles Small, medium and large sizes. Each or set..... **1.19**

Dainty Rayon Teddies

First quality, finely knit rayon fashions these dainty garments. Lace trimmed. White, peach or pink. Each, **1.95**

Rayon Vests and Bloomers

Of first quality Rayon. Opera top Vests, regulation style Bloomers with elastic at waist and knee. Assorted pastel shades. Small, medium and large. Each or pair **59c**

Misses' Corselettes

Of rayon and cotton material, with fitted rayon bust section. Lightly boned, with 4 hose supporters. Sizes 30 to 36. Each..... **1.69**

—Third Floor, C.D.S.

For the Little Folks!

Kiddies' Wool Suits

Dainty two-piece Wool Suits for the tots of 1, 2 and 3 years. Polo collar Sweater and Pantie with cuff knee. Green, maize, white, pink and blue. Suit..... **1.49**

Kiddies' Rayon Combinations Half Price

Of fine quality rayon, drop seat, cuff knee style. Pink, peach, blue and white. Sizes 3 to 6 years. Each..... **49c**

Infants' Training Panties

Of cotton and wool mixture with rayon stripe. Cuff leg, elastic at waist. Sizes 16 to 24. Pair.. **29c**

—Third Floor C.D.S.

EVENING SPECIALS

NO C.O.D. ORDERS

Women's 1-Dome or Buckle Rubbers

In black and brown. Mostly high heel styles. Not all sizes in the group. Pair..... **59c**

—Second Floor, C.D.S

Full-fashioned Chiffon Hose

First quality and substandards in the group. Nudette, negrita, rendezvous, duskee and Tahiti. Sizes 8½ to 10½. Pair..... **59c**

—Main Floor, C.D.S.

Boys' Wool Worsted Sweaters

Smart trimmed Sweaters for the school boy. Polo collar style, heather mixture, contrasting trim on collar and cuffs. Sizes 24 to 32. Each..... **98c**

—Main Floor, C.D.S

Girls' Wash Frocks

In printed and plain patterns, with Peter Pan collars, short sleeves, with pleated and flare skirts. Fast colors. Sizes 6 to 14 years. Each..... **1.39**

—Third Floor, C.D.S

Last Day of the Three Day Family Shoe Sale

Boys' Heavy Boots

Ideal sturdy Boots for the boy for work or school, in black only. Strong Blucher cut uppers and panco soles and heels. Sizes 1 to 5. Pair..... **1.98**

Men's Work Boots

In choice of black or brown, sturdy Blucher cut uppers, with panco or leather soles. Sizes 6 to 12. Pair.... **2.98**

—Second Floor, C.D.S

Saturday is the Last Day of the 3-Day Sale of AUTO ACCESSORIES and SPORTING GOODS

—Basement C.D.S

Colored Border Pillow Cases

New, attractive Pillow Cases with hemstitched borders of pastel shades, in Nile, maize, pink, gold, sky. Size 42 x 33. Pair..... **89c**

Linen Crash Cloths

Of fine, closely woven cloth with colored borders of pink, green, helio and blue. Size 52 x 52. Each..... **79c**
Size 52 x 68. Each..... **$1**

English Bath Towels

A good quality, attractive self-checked Towel with colored stripes of blue or red. Size 22 x 46. Pair..... **69c**

Cotton Mesh

This is the fashionable material for Spring, for sports wear, business, etc. Colors: white, maize, pink, sky, eggshell and Copen. 36 inches wide. Yard... **69c**

—Second Floor C.D.S

9-piece Dining Room Suite

A lovely Dining-Room Suite in walnut finish. Buffet has two end cupboards and separate drawers for linen and silverware. Table extends to 6 feet. Glass-fronted China Cabinet, and 3 Chairs upholstered with imitation leather. Cash Price..... **73.50**

Lighting Fixtures

In dark bronze and gilt finishes, also antique copper.
Hall Pendant, antique copper, each 2.95
3-Light Pendant, dark bronze and gilt, each 3.75
5-Light Pendant, dark bronze and gilt, each 4.95
4 Light Pendant, dark bronze and gilt, each 4.25
5-Light Candle, in antique copper, each 5.95
(Bulbs Extra)

Pottery Lamps

With large base in yellow, green and rose. Attractive paper parchment shades to match. Will look well in most any room. Each ..... **6.95 and 7.50**

—Fourth Floor C.D.S

Shadow Cloth

For Spring decorating. Bright, new, attractive patterns on heavy, closely woven material. Splendid quality for drapes, slip covers cushions, etc. 50 inches wide. Yard..... **79c**

Bedroom Curtains

In ivory marquisette, frilled edges down one side and bottom with colored stitching. Valance in dainty figured designs in rose, gold and green. Complete with tie-backs Pair..... **1.19**

—Fourth Floor C.D.S

Wash Tubs

Hot Galvanized Iron Tubs with drop stvie handles.
Small size, 20 x 10½ inches, each..... **76c**
Large size, 25 x 11 inches, each..... **93c**

Metal Bread Boxes

Roll cover style. Colors: white with blue letters, blue green or ivory with green trim. Each..... **97c**

—Basement C.D.S

CANADIAN DEPARTMENT STORES LIMITED

Choose Your Spring Outfit at Halls

A Wonderful Selection of Wearables and Accessories at Modest Pricings

New Spring Coat Fashions

Coats to Suit All Types Offered at Attractive Prices

Newest Styles---Newest Fabrics---Newest Shades

Beautiful Coats that thrifty women will realize are extraordinary values for the low price. If you like a snappy Coat with gay silk scarf or a more dressy type with scarf of self material or with handsome fur collar of lapin, mole or vicuna fox, you will find it here at the price you want to pay. Materials are the new diagonals, crepe weaves, polo cloths and tricotines. Sizes 14 to 46. Be among the first to choose from this style group.

Priced from 9.95 to 35.00

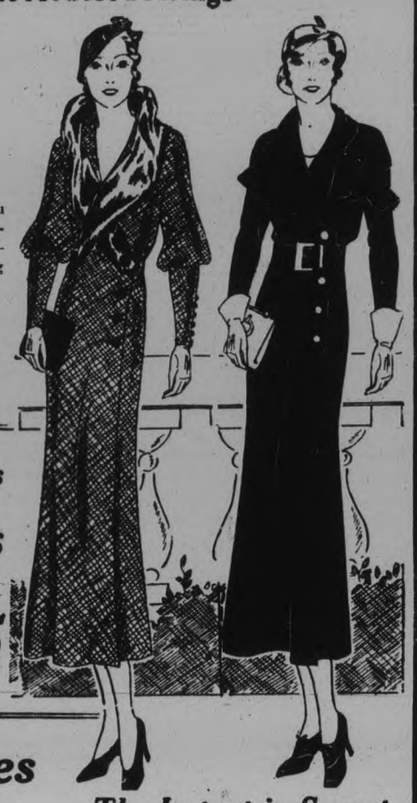

Important Savings for Women and Misses

Crepe and Celanese Dresses

Style and quality that are unusual at these prices. Youthful Frocks in the newest shades for this season and featuring all the highlights of style. Plain shades with fresh, colorful trims or fancy printed patterns in lovely colorings. Sizes 14 to 44.

4.95 to 6.95

Tailored Suits

For Women and Misses

14.90 to 25.00

Styled to suit your individual requirements. Single and double-breasted models with the straight silhouette and new length coats. Beautifully made of high-grade material and moderately priced to satisfy the strictest budget. Sizes 14 to 20.

Smart Blouses

In a Good Selection

1.25 to 3.95

Neat styles in sleeveless, short and long sleeve style Blouse. Fashioned of superior quality crepe, satin and celanese, also eyelet embroidered materials. Costume shades and sizes 32 to 40. See this smart display.

The Latest in Smart Costume Jewelry

For that added dash of chic and color you will need one or more pieces of this distinctive looking Jewellry. Here in the gayest shades or conservative ones—just to your liking. Necklaces, Earrings and Bracelets. Priced **1.00**

Pull-On Gloves 2.50

Pair

Fine Black Kid

With white stitching or attractive white appliques on widened cuff. Beautiful quality, well tailored. Sizes 6 to 8.

Chic Hats in the New Straws

Types for Matrons, Women and Misses

Very becoming brimmed, sailor, clever beret and off-the-face models in this inexpensive group of new shiny weaves, rough straws and basket weaves. In navy, browns, greens and black. Good range of head sizes. Priced at .....

4.95

Lovely Imported

Kid Gloves

Pair 2.95

One of the most important factors in a smart outfit. Tailored pull-ons or straight cuff styles, with or without appliques and fancy stitching. Light and dark shades and sizes 6 to 8.

Scarfs

New and Very Smart

SPECIAL SELLING

1.29

Just arrived, these lovely Crepe Scarfs in colors that are gay and flattering. Stripes in military effects, coin spots and all-over designs in a most pleasing assortment we have seen in some time. Be early for best selection.

PURITAN MAID

Chiffon And Service Silk Hosiery

1.00

Manufactured in our own factory of high-grade silks in both sheer chiffon and service weights. A list of the shades in demand and sizes 8½ to 10½. Ask for Puritan Maid Hose.

Lovely Mesh Hose

That are "Fashion Right"

Full-Fashioned—All-Silk

1.50

We know you'll like the quality and price of these Mesh Hose that are so smart with tailored outfits and suits. See the new shades, including pepper, negrita, black, taupe and tendresse. Sizes 8½ to 10. Be smart, wear Mesh Hose.

RICHARD HALL LIMITED

WILD SWANS DIE AMID ICE FLOES

Hundreds Caught at Niagara Falls Swept Over Brink and Crushed.

YEARLY VISIT.

NIAGARA FALLS, N.Y., Apr 1—Caught in the swift currents of the Upper Niagara river late Wednesday night hundreds of wild swan were swept over the Horse Shoe and American Falls, many being killed and others wounded. The lower river yesterday was filled with dead and wounded swans and rivermen were prearing to rescue the wounded birds if possible.

The swans, numberin more than 500, rivermen estimated, settled on the upper river Wednesday afternoon. A strong wind blowing up stream prevented them from being carried down stream but the wind changed and the birds were caught in the river currents and carried over the cataracts.

School Reports

S. S. NO. 10, FALLIS LINE.

60 per cent. required for pass, 75 per cent. for honors.

Jr. IV. — Marian Belch, 90 per cent.; Ruby Fallis, 74; Fric Fallis, 66; Edna McKnight, 45.

Jr. III.—Beatrice Fallis, 76.

Sr. II.—Tom Belch, 80.

Sr. I.—Nan Fallis, 83; Marjorie Sutton, 82.

Sr. Pr.—Donald McKnight, 83; Cameron Sutton, 78.

JEAN L. BURNHAM, Teacher.

ENNISMORE.

St. Mary's School. Names in order of merit:

IV—Mary Costello, Joseph Crowley, David Traviss, Rita Crough, Michael Cavanagh, Gerard Garvey, Anna Marie Killen, M. D. Sullivan.

Sr. III—Ella Crough, Carmel Killen.

Jr. III—Leo Cavanagh, Kenneth Crough, Ray Sullivan.

II—Ellen O'Gorman, , Margaret Houren, Willie Houren.

I—Regina Killen (h.), Mark Crough, Fergus Cavanagh, Doreen Sullivan, Bridget Houren, John Houren.

Sr. Primer — Clement Young, Clare Sullivan, Owen Swift, Carmel Twomey, Carl Twomey.

Jr. Primer—Francis Swift.

R. Cavanagh, teacher.

AT HAVELOCK.

Sr. IV.—Honors, H. Kennedy, G. Moore, L. Scott, B. Leng.

Pass — I. Pollock, M. McQuigge, B. Matheson, J. McLaughlin), E. Hoffman, J. Voyer, M. Akins, G. Sanders, F. Sanders, E. Post, R. Voyer.

P. YUILL, Principal.

Sr. III. — Honors, M. Lewis.

Pass—T. Baxter, B. McLaughlin, B Baxter, R. Cross.

Jr. IV.—Honors, R. Vincent.

Pass — W. Moore, E. Deline, M. Gould, B. Green, G. Whitney, R. Johnson, M. Seakbrook, L. Bound, M. Whitney, R. Parcels.

MARIA INKSTER, Teacher.

Sr. III. — Honors, J. Scott, A. Clark.

Pass — J. Youmans, D. Rose, J. Bush, C. Post, V. Craig, J. Aboud.

Jr. III. — Pass, S Reynolds, T. Brown, J. Watson, S. McCutcheon, E. Yeo, M. Wrightly.

EMMA MASSIE, Teacher.

Jr. III. — A. Class, Honors, H. McMullen, G. Dafoe, F. Blackburn, M. Evens.

Pass — F. Breen, E. Stevenson, C. Edwards, R. Flemming, J. Scott.

Jr III.—B Class, Honors, J. Reynolds, B. Said.

Pass — R. McQuigge, I. Kelly, C. Covet, R. Said, E. Jamieson.

Sr. II. — Honors, W. Poste, A. Logan, V. McMullen, T. Ellis.

Pass — W. Fraser, P. Parcells B. Rice.

E. L. ROBERTS, Teacher.

Jr. II.—Honors, C. Watson, H. Akins, M. Kennedy, D. Blackburn, E. Flemming, A. Logan, F. Flemming, W. Doughty, E. Whitney.

Pass — M. Clarke, L. Yeo, A. Poste, M. Ellis, I. Deline, C. Chard, R. Doughty.

First Class — T. Forsythe, L. Ashton.

Pass — B. McQuigge, A. Ellis, G. Toms, C. Edwards, M. Chard.

V. ROBINSON, Teacher.

Promoted Sr. Primer to Jr. I.—Honors, A. Smith, T. Flemming, P. Ellis.

Pass — A. Gould, K. Green, E. Cross.

Sr. Primer — Honors, D. Reynolds, G. Clarke.

Pass — N. Ellis, G. Chase, L. Sanders, J. Watson, B. Brewis, T. Brown.

Jr. Primer A—Honors, R. Reynolds, M. Pirie.

Pass — V. Little, H. Davies, V. McQuigge, B. Watson, R. Rice, J. Evans, M. Lewis, B. Spencer.

Jr. Primer B — V. Finney, D. Whitney, E. Youmans, D. Hunter, F. Doughty, R. Rupert, A. Little, R. McMullen.

A. HOWARD, Teacher

S. S. No. 1 DUMMER

Sr. IV. — Margaret McDonald, 72*; Armand Webster, 64*; Joseph Kelly, 64; Eva Hendren, 58.

Jr. IV.—Bernard Kelly, 66; Madeleine Clements, 61.

Jr. III.—Grant Patterson, 68; Dorothy Kelly, 67; Bobby Kelly, 57; Morrison Barr, 56; Anna Barr, 56; Gordon Hendren, 41; Harold Hendren, 38.

II.—Linda Hendren, 70; Florence Golloher, 69; Elwood Hendren, 60; Hilliard Golloher, 47; Teddy Dunford, 45; Ivan Dunford, 32.

Sr. I.—Marjorie Barr, 80*; Bazil Clements, 72; Everett Golloher, 52.

Jr. I.—Sherwood Hendren, 74.

Pr.—Sherman Nelson, Roy Patterson, Jack Hendren, Laura Nelson, Walter Golloher, George Golloher.

*—Absent for some examinations.

Florence Burgess, teacher

S.S. 6 HARVEY

The following report is respectfully submitted for Rockcroft:

Jr. I.—Wilma Finley, 72.

S. III—Mildred Finley, 81; Pauline Pluard (5 papers) 61.

Jr. III—Bernard Pluard, 72; Clifford Irwin, 62; Freda Irwin, 60; Jackie Pluard (4 papers) 63; Cameron Bennett (5 papers), 52. Ada Tate and Noble Tate absent for all examinations.

Promoted to Jr. II from Sr. I—Keith Flynn, Elmer Flynn.

Jr. I from Sr. Pr.—Gordon Finley, Morley Pluard.

Ellen R. Cruikshank, teacher.

S.S. No. 6 SMITH

Names are in order of merit.

Jr. and Sr. IV.—Margaret Rosborough (honors), Jean Newnham, Carmen Coons, Harold Coons, Fanny Huggins, William Dunbar, Kenneth Beavis, Elsie Huggins.

Sr. III.—Velma Northey, Alvin Northey, Allan Coons, Betty Crawford, Erma Dunbar, Kathleen Rosborough.

Jr. III.—Reta Dunbar, Jack Knox, Jim Huggins, Roger Charlton.

Sr. II.—Hazel Northey (honors), Beatrice Newnham (honors).

Jr. II.—Kenneth Knox (honors), Hilda Northey, Ralph Beavis, Dorothy Mathews, Eva Edwards.

Sr. I.—Donald Fry, Donald Holmes, Jim Crawford, Helen Dunbar, Archie Hawthorne, Douglas Holmes, Leonard Huggins, Stanley Edwards, Leslie Edwards.

Jr. Pr.—Evelyn Knox (honors); Berniece Edwards (honors); Jean Crawford (honors); Eileen Huggins, Mary Rosborough, Melvine Northey (absent).

W. K. Sage, teacher.

CENTRETON.

Miss Mary Lockhart spent the Easter holidays with friends in the village.

Mrs. H. Prettie and little Audrey were guests at the home of Mr. and Mrs. James McKenzie on Sunday.

Master Arthur Richardson spent the week-end with his parents, Mr. and Mrs. O. Richardson.

Miss Rosalie Richardson is staying with her grandmother, Mrs. A. Richardson, for a time.

Miss Margaret Newton, Cobourg, is a guest at the home of her parents, Mr. and Mrs. G. Newton, for a few days.

Mrs. H. McAuley and baby, Bruce, returned home on Monday after spending the week-end with her parents, Mr. and Mrs. R. Webb.

Mr. A. Eddy returned to Toronto on Monday after spending the holiday and week-end with his parents, Mr. and Mrs. C. Eddy.

Mr. Johnson McKenzie was a visitor to Cobourg on Tuesday.

Miss M. Lockhart and Mrs. W. Richardson called on the latter's sister, Mrs. James McKenzie, on Tuesday.

Miss Brewster, local school teacher at Hepburn, Ont., is spending the Easter vacation with her father, Mr. Charles Brewster, and uncle, Mr. James Brewster.

Miss Brewster, Mr. Charles Brewster, Mr. James Brewster and Mr. A. Coffey attended the funeral of the late Mr. Clifford Coffey, Lakeport, on Good Friday.

The Y.P.S. met on Tuesday night. The topic was taken by Willie Honeywell. An instrumental selection was rendered by Bert Jarvis. The rest of the evening was spent in playing games.

MADAME STALIN IS CHECKED UP

Misses Classes Where She Studies to be Artificial Silk Manufacturing Expert.

IN THIRD YEAR COURSE.

(By Stanley P. Richardson, A.P. Staff Correspondent.)

MOSCOW, April 1 (C.P.).—Madame Joseph Stalin, wife of the virtual Dictator of Soviet Russia, has been cited publicly for cutting classes in the institute here where she is studying to become an artificial silk-manufacturing expert and for delinquency in returning library books.

Under her maiden name of Nadya Allilujeva, by which she is enrolled—few of the several hundred students know that she is Madame Stalin—she appears on the current list of those guilty of missing classes without adequate excuse.

The list, containing the names of more than 50 students and tacked to a large blackboard in one of the institute's central corridors, reveals that "Comrade N. H Allilujeva" was absent three days from study during a period of 16 school days

Her name also appears among the list of students who have failed to return borrowed library books for use in academic research. She is charged with having kept two volumes beyond the maximum time limit.

The 30-year-old wife of the Communist Party head now is completing the third and final year in her course of study. Mother of two children, she attends school four days out of five (the fifth being a rest day), and is the only woman member of her class of six.

Only Chesebrough

makes "Vaseline" Petroleum Jelly. When purchasing, look for the trade mark Vaseline on the jars or tubes. If you do not see it, you are not getting the genuine product. Do not accept imitations, which cost as much as the genuine and which are certainly inferior.

Use "Vaseline" Jelly for first aid, for baby and for many other uses. Always keep it handy. At all Drug Stores.

Vaseline

TRADE MARK

PETROLEUM JELLY

made in Quebec by CHESEBROUGH Mfg. Co., Cons'd., Chabot Ave., Montreal

Rheumatism Goes

Swollen Joints Vanish

How To End Rheumatism In Less Than A Week

If you suffer from torturing rheumatic pains, sore muscles or stiff inflammed joints, it's because your system is full of the dangerous poisons that cause rheumatism and make thousands helpless. What you need is RU-MA, and need it right now. All druggists sell it with guarantee.

RU-MA acts on the blood, stomach, kidneys and liver, and drives the dangerous rheumatic poisons from the system through the natural channels of elimination—it eases pain the first day.

You must use an internal medicine to free the joints and muscles of crippling stiffness, soreness and torturing pain. That's why RU-MA succeeds while external remedies and pain deadening drugs give only temporary relief.

McDermid & Jury, Bond's Drug Store says no matter what kind of rheumatism you have, or how long you have suffered try RU-MA—it must completely end all rheumatic agony or you get your money back.

CAVAN.

Mr. and Mrs. Orrin Robertson, Hamilton, spent the holiday week-end with his parents, Mr. and Mrs. R. Robertson.

Dr. Moir, Peterborough, paid a professional visit in Cavanville on Monday.

Mr. N. Lamb spent the week-end with friends in Port Hope.

Messrs. James Paul and Ernest Lamb attended the funeral of Mr. Maurice Grey in Millbrook on Tuesday.

Messrs. Albert and Donald Tinney motored to Oshawa on Wednesday.

Mr. and Mrs. James Paul and Mr. and Mrs. Morton attended the funeral of the late Mrs. J. Leith, which took place from her brother's (Mr. Jones') home, near Raeboro, on Wednesday.

Messrs. Ray and Gerald Staples spent Wednesday with friends in Manvers.

The Rev. J. E. Whithame was a visitor to Toronto on Monday.

Mr. Bob Sutton motored to Colborne on Wednesday to visit friends.

Mrs. Snider's group of the Cavan Women's Institute held a sewing bee at the home of Mrs. J. C. Swain on Wednesday.

Mrs. C. Carr and two small sons visited Cavan friends over the week-end.

Mrs. Bertha Howson, Toronto, was called to Cavan on Sunday owing to the serious illness of her mother, Mrs. Albert Elliott.

Mr. C. Carr was a visitor to Peterborough on Wednesday morning.

Obituary

WILLARD JAMES INGALLS

WARKWORTH, April 1. — Mrs. M. Gearin received the sad news of the death of her brother Willard James Ingalls in Detroit on Wednesday, March 30. He leaves to mourn his loss his sorrowing wife and one small daughter, Anne.

Willard, who was in his 30th year, was born in this village and spent most of his life here.

(Examiner Correspondence.)

MRS. F. J. TATE.

LAKEFIELD, April 1. —The funeral of the late Mrs. F. J. Tate was held on Wednesday afternoon, at 3 o'clock from her late residence, Queen Street, to St. John's church with Rev. W. J. Creighton officiating.

Two hymns were sung by the choir, "Unto the Hills Around do I lift up my Longing Eyes," and "I Heard the Voice of Jesus say." The pall-bearers were Messrs. W. Blackwell, O. A. Langley, Joe Lemay, Dr. F. H. Lingwood, T. W. B. Marling, and J. C. Strickland. Interment was made in the family plot in Hillside Cemetery.

The deceased was a member of St. John's church, and was Hon. President of the Chancel Guild, and was almost constantly knitting for the society. This winter she crocheted a warm Afghan for the W.A. to be sent to a missionary for his own comfort. She was a generous contributor and loyal supporter of the church and until failing health prevented, faithful in attendance at the services. During the war she worked tirelessly for the soldiers, and was the first president of the Soldiers' Comfort Club. Her maiden name was Anne Rolleston, being the daughter of the late Mr. and Mrs. Rolleston; she was married about 58 years ago to the late Francis James Tate, who pre-deceased her more than 30 years ago. Her only son, Edmund Rolleston Tate, died six months ago. One daughter, Mrs. A. T. LeFevre, of Chili, South America, still survives

ALEXANDER WILSON.

MILLBROOK, April 1.—(Examiner Correspondence).—Death removed a practically life-long citizen of this community on Thursday, March 31, in the person of Alexander Wilson, who passed away after a lingering illness in his sixty-fourth year.

Deceased, who was well and favorably known in the village and surrounding countryside, is survived by his widow and by two brothers, Thomas of Manvers Township and Robert of Bridgenorth

The funeral will take place from his late residence, King street west, on Saturday, at 2 p.m., the Rev William Simpson, B.A., rector of the parish of Cavan, and Rev W. W. Jones, B.D., pastor of St. Andrew's United Church, having charge of the services. Interment in Fallis' Cemetery, Manvers.

FRANCIS P. STARKE

NORWOOD, April 1 (Examiner Correspondence). — A well-known and respected resident of this village passed away at his home on Tuesday, the 29th, in the person of Mr. Frances Starke. His sudden death came as a shock to his family and following so closely upon the death of his wife just two weeks ago.

The late Mr. Starke was born in Otonabee township 76 years ago, and came to reside in Asphodel 53 years ago, securing his deed of land from the Crown, which still remains in the family. He was married to Sarah McFadden in 1879 and they retired from their farm in 1909.

Two sons and four daughters are left to mourn his loss, John and David of Asphodel; Mrs. N. Gainor and Mrs. Harry Gainor of Keene; Miss E. Hogg of Asphodel, and Miss Aggie at home.

The late Mr. Starke was a member of the Norwood United church where service was held on Thursday following a private service at the house conducted by Rev. T. M. Wesley of Lakefield, a former pastor of the deceased. Interment was made in Norwood Cemetery.

The pall-bearers were Messrs. Fred and William Morrow, Allan McFadden, William and Robert Starke, and John Henderson.

MRS. GEORGE SCOTT

The death occurred very suddenly of Mary Dickson, beloved wife of George Scott, at her home in Syracuse, New York.

The funeral took place from the residence on Monday, March 21. Besides her sorrowing husband, she is survived by one daughter, Ruth Jean and one son, George Jr., both at home; also one sister, Mrs. Percy Davidson of Indian River, and one brother, Mr. Will Dickson of Villiers.

Those from a distance who attended the funeral were Mr. and Mrs. Percy Davidson, Mr and Mrs. Will Dickson, who motored by way of Buffalo.

Weddings

McCRACKEN—DOXTATER

NORWOOD, April 1 (Examiner Correspondence).—Mr. William R. McCracken of Roseneath and Miss Edna Marion Doxtater of Norwood were married on Saturday afternoon at the United Church Parsonage, the Rev. R. F. Stillman officiating. Mr. and Mrs. McCracken will reside at Roseneath.

PLUNKETT—TOMS

Mr. Donald Plunkett and Miss Margaret May Toms, both of Havelock, were married on Wednesday at the Presbyterian Manse, the Rev. A. C. Reeves, B.A., officiating.

Great Comeback Of Cabano Citizen

Health Wrecked by Constipation--Restored by Fruit-a-tives

OTTAWA, Ont.—Fruit-a-tives Limited received this letter from Mrs. James Page, of Cabano, Que.: "I was about ready to give up work. I was so crippled with constipation and indigestion. My head ached. I was dizzy and had pains in my joints and muscles. Then I read about Fruit-a-tives. To-day I feel fine." Fruit-a-tives do much more than ordinary remedies which give only temporary relief. They act on five vital organs and strengthen the system to work naturally. 25c and 50c. At all druggists.

Skin Loveliness

Easy to Have. Famous Vegetable Pills Better than Creams

Miss E. T. has proved it. She says: "Carter's Little Liver Pills will do more to keep the complexion clear than all the face creams I have used."

PURELY VEGETABLE, a gentle, effective tonic to both liver and bowels, Dr. Carter's Little Liver Pills are without equal for correcting Constipation, Acidity, Biliousness, Headaches and Indigestion. 25c. & 75c. red pkgs., everywhere. Ask for Carter's by NAME.

Headache

NR

An NR—NATURE'S REMEDY Tablet—will promptly start the needed bowel action, clear waste and poison from your system, and bring welcome relief at once. The mild, safe, all-vegetable laxative. Try it—25c.

TO-NIGHT TO-MORROW ALRIGHT

The All-Vegetable Laxative

End Pain, Swelling & Bleeding of PILES

(HÆMORRHOIDS)

With Zam-Buk Herbal Ointment.

Ointment 50c — Medicinal Soap 25c

First Baby of the Month Club

APRIL

Warne Bros.

Jewellers

349 George St.

CONGRATULATIONS TO MOTHER AND DAD

Let us welcome April's new citizen to Peterborough with the Gift of a SILVER SPOON. Call or phone your address and we will mail.

W. J. KENT

DRUGGIST

402 GEORGE ST. PHONE 66

Our Gift to the First Baby of March is **a Combination Box of**

FEEDING BOTTLE COMPLETE WITH NIPPLE
or
BABY HOT WATER BOTTLE
or
BABY TALCUM AND BABY SOAP
as Mother may choose.

Mother or Dad may call or phone. We will be happy to deliver with best wishes for baby and parents

Mothers Should

DRINK OVALTINE

'Phone the place of birth, parents' name, time of birth, weight, attending doctor's name, etc., to the Editor of Baby Page, Peterborough Examiner, not later than 9.30 a.m. on 2nd Day of Month (April) Phone 1600.

APRIL'S FIRST BABY GETS A WELCOME AT THE C.D.S.

Our experience is that there are many duplications in a Baby's presents, so we want to Welcome the First Baby of the Month with an unrestricted choice, to the parents, in our Infants' Department, to the extent of

$2

Congratulations from

CANADIAN DEPARTMENT STORES LIMITED

BABY'S FOOD MUST BE KEPT FRESH

and so we will give 10 Days' Ice Service Free if Mother or Dad will just 'Phone the address.

Good Luck to the First Baby of the Month.

THE ALLIN ICE CO.

PHONE 6.

Of Course Babies Don't Eat Cake

But many folks will be dropping in to see the new Baby, and so to mother we will deliver Free a Suitable Cake as a welcome gift. All we hope is that Mother and friends may enjoy it when they call.

Congratulations from

HOOPER'S CONFECTIONERY

'Phone Address to 1342, 291.

Congratulations To Mother

MILLER-POWELL COMPANY

wish to extend a Welcome to the First Baby of the Month. We will place a Night Light for Mother, either in the hospital or home, Free of Charge, as our gift. 'Phone the name and address to 283.

Good Luck to Peterborough's New Citizen.

MILLER-POWELL, CO.

Electric Supplies
438 GEORGE STREET

OUR WELCOME!

Phone 480 and we will cheerfully call and take Mother down town the first day she desires. We are at Mother's Service as a welcome to the New Baby.

H. STINSON, Taxi Livery

EAGLE BRAND MILK

Congratulations to the fortunate Mother

The Borden Company extend their hearty congratulations to the Mother whose Baby is the first born on first day after the appearance of this advertisement, and if she will send this announcement to the Borden Company, they in turn will be very glad to send to her, with their compliments, **6 Full-Sized Tins of EAGLE BRAND MILK.** If Mother finds it impossible to nurse her Baby, she will be well advised to remember that **EAGLE BRAND** has reared thousands of infants to maturity over a period of seventy-four years.

Experience has proven that it is a reliable, safe, and entirely satisfactory Food when the Mother is unable to nurse her own child.

THE BORDEN CO. Limited

115 George Street - Toronto

A Floral Posy

is our gift to the First Baby of the Month. Flowers speak for happiness—this we wish baby and parents. Just phone the name and address of Mother and Dad, or the Hospital.

Yours heartily,

Peterboro Floral Co.

'Phone 1395

SODEN'S BOOK STORE

131 Hunter St.

Our gift to the parents of the First Baby of the Month is One Dozen Announcement Cards, with our congratulations. Call when convenient.

Expectant And Nursing Mothers

will enjoy delicious Ovaltine. It removes any doubt or difficulty of feeding baby naturally; and also restores strength and vitality QUICKLY.

There's a large size tin of Ovaltine waiting for the mother of the first baby born in Peterborough in March, 1932. Simply write "Ovaltine," Peterborough, or telephone 3400.

'OVALTINE'

TONIC FOOD BEVERAGE

Enables Mothers to Breast-feed their Babies

A. Wander, Ltd., London, Eng., and Peterborough, Canada.

WINDSOR SALT

will keep your gums healthy-your teeth clean

And your ..... Breath Sweet

Medical and Dental authorities endorse the use of salt for oral health. Use Windsor brands — purest and best.

Windsor Salt comes in three packages—the new blue and white square carton—Windsor Iodized Salt for goitre prevention and Regal Table Salt (free running).

Use Windsor Salt to whiten your teeth, harden the gums and sweeten the breath. And at what low cost! Keep a package always handy on your bathroom shelf.

Write for free booklet ... The ROMANCE OF SALT ... Scores of special uses for Salt

WINDSOR SALT

CANADIAN INDUSTRIES LIMITED
WINDSOR SALT DIVISION, WINDSOR, ONTARIO
3315

QUEENSBORO.

Miss Hazel Thompson of Wooler is spending the vacation with her parents, Mr. and Mrs. Charles Thompson.

Miss Jean Cleland is with her parents at Listowel over the Easter holidays.

Mr. Harry Green, who has been for several months at the agricultural college in Kingston, has finished his course.

Miss Helen Tumelty of Toronto is the guest of her mother, Mrs. Victoria Tumelty, over the vacation.

Miss Margaret Kincaid of Belleville spent Sunday and Monday with her mother, Mrs. Annie Kincaid.

Miss Minnie Moorcroft of Adolphustown is spending the holidays with her mother, Mrs. Thomas Moorcroft.

Mr. and Mrs. John McClintock of Eldorado spent Sunday with their daughter, Mrs. Clayton McMurray.

Miss Marion Mutton is spending the vacation with her parents at Shilch.

Miss Jessie Robinson is the guest this week of her parents at Landown.

Mr. and Mrs. Joseph Belcher of Madoc spent Monday with Mr. and Mrs. John Alexander.

John Moorcroft of Toronto motored to visit his mother, Mrs. Thomas Moorcroft, on Good Friday.

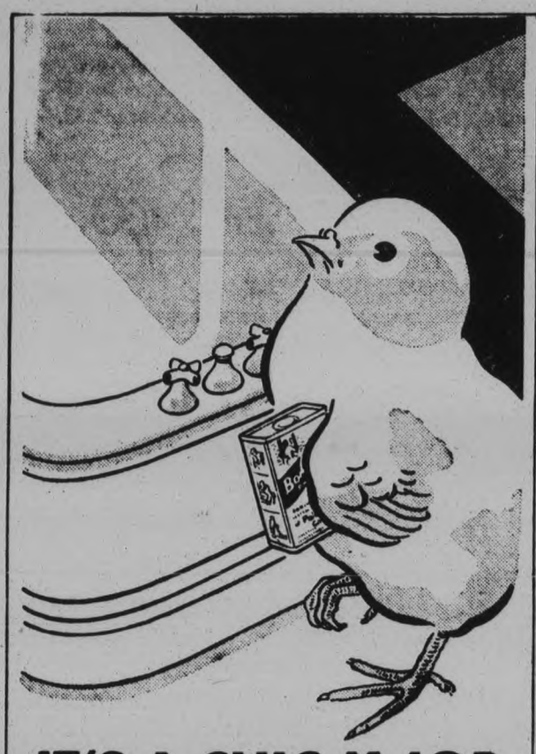

IT'S A CHIC-K JOB

The French might call it *chic*—a smart-looking, modern bathtub made glistening clean with Bon Ami. But experienced Bon Ami users call such quick, easy cleaning a "*chick*" job. Because, in 40 years, Bon Ami "*hasn't scratched yet!*" Not a bathtub, basin, mirror, window, kitchen sink—or any other surface.

For Bon Ami is a fine, snowy-white cleanser that penetrates and "blots up" the dirt. It has no odor—doesn't clog drain pipes—doesn't redden or roughen your hands. Use it to polish metals, clean white woodwork—and for scores of other household cleaning jobs. Sold at grocery stores everywhere.

Bon Ami Limited . . . . . Montreal

with

BON AMI

Powder and Cake

(Made in Canada)

MIXED MARRIAGE RULING OF POPE IS CRITICIZED

Terms Called Intolerable in Report of Federal Churches.

SEEDS OF DISCORD.

NEW YORK, April 11.—(A.P.)—The Federal Council of the Churches of Christ in America yesterday pronounced the Roman Catholic attitude toward intermarriage of Protestants and Roman Catholics "intolerable."

The council's committee on marriage and the home advised Protestants not to enter into such marriages. The recommendation was one of four made by the committee after a study of the subject of "mixed marriages" extending over several months.

In making public the committee's conclusions, the council said it "refrains from making any attack upon the Roman Catholic Church, but in good temper takes issue with its position on mixed marriages, on the ground that it is intolerable."

The committee protested specifically against "the requirement by any church that the children of mixed marriages should be pledged to that church."

Drafted Before Vatican Order.

Mixed marriages should not be undertaken, the committee held, where "intolerable conditions are imposed by either church in which membership is held."

The committee's report, approved at the March meeting of the council's administrative committee, was originally drafted prior to the Vatican decree of Feb. 5, requiring that the children of marriages between Roman Catholics and non-Catholics be reared in the Roman Catholic faith under pain of annulment of the marriage, refusal of participation in church activities, denial of a church funeral, and, in extreme cases, public excommunication.

As finally approved, the council report said:

"No religious body which confesses itself Christian can tolerate the imposition upon one of its own members of the requirements of another religious body by which the religious scruples of that member are aroused, or action repugnant to reason and conscience is forced upon him by authority which he does not acknowledge.

Seeds of Discord Sown.

"For example, if one of the partners to a mixed marriage submits to the dictation of such an authority and promises that his children be brought up in a faith which he does not share, reason and conscience are offended, the seeds of future discord are sowed at the very outset of married life, and the prospect of true marriage becomes remote."

In making public the committee's recommendatinons, the council says they are to be taken, "not as regulations, but as suggestions to church members for their consideration."

FASHION SERVICE

A delightfully smart model is this little crepe silk print with its new and modish points.

A small patterned crepe silk in the popular navy and white coloring made the original. And don't you think the one-sided rever a smart idea? It's a bit feminine too, for it terminates in a bow.

The bias cut of the bodice, accented by button trim, with a similar treatment at the front of the skirt, gives a charming slender appearance.

If you do not need slimming, you can indulge in the gayest of schemes in plain crepe silk and sheer wolens for this jaunty day dress.

Style No. 2749 is designed for sizes 16, 18 years, 36, 38, 40 and 42 inches bust. Size 36 requires 3⅝ yards 39-inch with ½ yard 35-inch contrasting.

Our new Spring Fashion Magazine is out! Every page from cover to cover is in color.

Be sure to fill in the size of the pattern. Send stamps or coin (coin preferred). Price of book, 15 cents. Price of pattern, 15 cents.

The Examiner:
Please order for me—
Pattern Number .....
Size .....
My Name .....
Address .....
.....
I enclose 15c in payment
Allow five days for return

SPRING SALE!

STARTING SATURDAY, APRIL 2ND

Silk and Wool Remnants 5c Up

FLOWERED CHIFFONETTES — The latest in spring designs. 36" wide. Sale price, yard **69c**

New shipment of SILK DRESS CREPE—All colors, 38" wide. Sale price **79c**

Another lot of PRINTS in light and dark colors. Guaranteed sun and tub fast. 36" wide. Sale price, yard **18c**

FULL FASHIONED SILK HOSE—All colors and sizes. Pr. **79c**

NEW KID GLOVES . **$1.79** and **$1.98**

The latest in SCARFS ..... **89c** and up

Dull Chiffon and Service Weight HOSE ..... **95c** and up

BROKEN LINES LINGERIE AT HALF-PRICE

Group of SILK LINGERIE, non-ravel and plain knit, including pajamas, gowns, slips, teddies, brassier and pantie, vest and bloomer, pettiknickers, etc. At half price. Each or set .. **59c**

NON-RAVEL BLOOMERS and VESTS in all colors and sizes. Each.. **39c**
OR 3 FOR $1.00

Uptown Silk Shoppe

404 George Street **Phone 3619**

PLAY SCORES BIG HIT AT LAKEFIELD

"The Colonel's Maid" Presented By Warsaw Dramatic Club to Crowded Hall.

(Examiner Correspondence.)

LAKEFIELD, April 1. — The Warsaw Dramatic Club scored a big hit on Tuesday evening with their three act comedy, "The Colonel's Maid," put on in the school room of the Regent Street United church, under the auspices of the Fancy Work Committee of the Ladies' Aid. The play, which has a pretty story with a Montague-Capulet family feud, in which the elders are fiercely engaged, while the young people proceed to fall deeply in love in the old-fashioned approved fashion. The story of the play deals with the efforts of the young people to overcome the objections of their elders in which they have an invaluable ally in Ching, the Chinese cook, at the home of Colonel Robert Rudd, the father of the hero, Bob Rudd. In the cast of nine persons there are three love affairs, none of which run smoothly, but all's well that ends well, and the play ends with the announcement of one marriage and the immediate prospect of two more. The cast was exceedingly well chosen and each and all were well adapted to their parts. The scene of the play was laid in the home of Colonel Rudd, of North Carolina, and the atmosphere of the Old South pervaded the whole play so that one in fancy saw the massive Colonial portico and the beautiful lawns and magnolia trees surrounding the house. The feud, which was of 28 years' standing was between Colonel Rudd, a real fire eater, and Colonel Richard Byrd, of South Carolina. Many tales are told of when North Carolina meets South Carolina, and of how the sparks fly—and they did, indeed, in "The Colonel's Maid." Both men were admirably suited to the parts, and with Ching carried off the major honors of the play.

Outstanding Character

Ching was really the outstanding character and his performance was remarkably fine, never overdone and yet always well done. Good humored, with a rare sense of humor and knowledge of human nature, Ching pervaded the whole play, and his appearance was always greeted with applause, which his performance richly deserved. This part was taken by Albert Bryan. The heaviest part of the play, that of Colonel Rudd, was done by Wallace Anderson, who was admirably suited to the part, which he played with rare skill. Colonel Byrd, although not so heavy as was Colonel Rudd, was well played by Rufus Payne, who also was a conspicuous success. Mrs. Geo. Weller, who played the part of Mrs. Emmeline Carroll, was the stately dignified lady of the old South, managing her brother-in-law's establishment as much as he would permit his daughter Julian, and finally her own love affair with her old sweetheart, Colonel Byrd. The part of the demure Julia, was well taken by Miss Mary Rose, who like all the other characters, was admirably chosen.

While the part of Marjorie Byrd, the real heroine of the play, was taken by Miss Della Tucker in her inimitable style, as Marjorie Byrd, and as "Hannah Katzenjammer," the Colonel's maid; she was excellent, filling the part most acceptably.

The part of Bob Rudd was played by Eric Jackson, and was, like every other part, well done; the part was heavy, but Mr. Jackson's impersonation was excellent from first to last.

The part of Ned Graydon, the lover of Julia, was taken by Clarence Payne, who scored a hit in the character of this absent-minded young man, who successively took the names of "Abraham Bixby," "Alonzo Benzine," and "Aaron Burr," in his effort to be near his fiancee. The small part of Lawyer Baskin was taken by Theodore Douglas in a manner quite to the King's taste. Full of humor, a clean and wholesome plot well acted, "The Colonel's Maid" provided a real evening's treat for the large crowd who saw its presentation.

Between the first and second acts Mrs. MacMillen sang very sweetly "The Garden of To-morrow," with Mrs. Moore as her accompanist.

Before the play began and between the second and third acts, the audience was entertained with a splendid program of piano selections by Miss Anna McMurray, a very talented musician.

In dramatics, music and hockey Warsaw occupies a premier place in the community.

"ALL-BRAN LIVES UP TO REPUTATION"

Her Constipation Overcome by This Delicious Cereal

If you are troubled with constipation, read Miss Bundy's enthusiastic letter:

"I would like to congratulate the one who discovered ALL-BRAN. It really does live up to its reputation when it is said to 'relieve constipation.'

"I used to feel poor all the time — just down and out — and after reading an advertisement in a magazine about ALL-BRAN I got a box. It has evermore helped me, and it is not hard at all to eat." — Miss Mary Bundy (address upon request).

Laboratory tests show ALL-BRAN brings two things needed to correct common constipation: "Bulk" to exercise the intestines; Vitamin B to help tone the intestinal tract. ALL-BRAN also furnishes iron for the blood.

The "bulk" in ALL-BRAN is much like that of lettuce. Within the body, it forms a soft mass. Gently, it clears the intestines of wastes.

How much safer than taking pills and drugs—so often harmful. ALL-BRAN is not habit-forming. Two tablespoonfuls daily will overcome most types of constipation. If your intestinal trouble is not relieved this way, see your doctor.

Use as a cereal, or in cooking. Recipes on the red-and-green package. At all grocers. Made by Kellogg in London, Ontario.

Laketield

Miss Margaret Wilson, of Hall's Bridge, spent a few days this week with her uncle and aunt, Mr. and Mrs. Braden Blewett.

Mrs. A. W. Clysdale, of Peterborough, was in the village this week, the guest of Mr. and Mrs. A. D. Payne.

Mrs. H. L. Usher and son, Douglas, of Toronto, are guests of Mrs. Usher's parents, Mr. and Mrs. W. Wannamaker.

Mr. and Mrs. Blackwell and Mr. W. Blackwell, of Peterborough, were in the village attending the funeral of Mrs. F. J. Tate on Wednesday.

Mrs. Lawrence H. Grahame, of Toronto, spent a few days in the village this week.

Mr. Frank Madill, of the Ontario College of Education, spent a few days this week at his home in the village.

Miss Verna Burgess, of Peterborough, is spending the Easter vacation with her parents in the village.

Miss Mary Armstrong, of Tweed, is visiting her mother, Mrs. M Armstrong.

Mrs. Dickson and son, Wesley, of Otonabee, are guests of Mr. and Mrs. J. Blakeley.

Mr. J. W. Ridpath, who was appointed a delegate for the local School Board to the O.E.A., was unable to get away, so did not attend.

Mrs. Jackson, of Peterborough, is the guest of Mr. and Mrs. W. W. Yale.

Mr. and Mrs. Aylmer Langley and Mr. Jack Langley, of Peterborough, were in the village on Wednesday attending Mrs. Tate's funeral.

Mrs. D. Sloane, who spent a few days this week with Miss Danbuz, returned to Peterborough on Wednesday.

Mr. John Madill, who has been ill in Peterborough for some weeks, is much improved and has returned to his home in the village.

Mrs. Charles Smith, of Cavan, spent the week-end with Mrs. George Preston.

Mr. P. J. Foley, of Young's Point, was in the village on Monday attending the hockey match.

Miss Annie Haig, of Campbellford, is visiting friends in the village and vicinity during the vacation.

Miss Helen Burgess is in Toronto this week attending the Ontario Library Association.

Mrs. Yale and Miss Lois were in Toronto this week for a few days.

Mr. John Bickle was in Forest for a few days last week.

Miss Hazel Crawford, of Toronto, spent the week-end with her parents in the village.

Miss Lelia Burgess, of Peterborough, spent the week-end with her parents, Mr. and Mrs. F. J. Burgess.

Mr. and Mrs. Fred. Collins, of Peterborough, were in the village on Wednesday attending Mrs. Tate's funeral.

Mr. Hilliard Darling, of Warsaw, was in the village on Tuesday evening.

Miss Mildred Bailey, of the staff of the Stratford Collegiate Institute, is spending the vacation with her parents, Mr. and Mrs. E. W. Bailey.

Mr. and Mrs. J. C. Strickland, of Peterborough, attended the funeral of Mrs. F. J. Tate on Wednesday.

Mr. and Mrs. Rufus Payne, of Warsaw, were in the village on Tuesday.

Mrs. W. G. Stone, of Burleigh, is the guest of Mr. and Mrs. John Sanderson.

Mr. and Mrs. W. F. Strickland, of Toronto, were in the village on Wednesday attending the funeral of the late Mrs. Tate.

Mr. and Mrs. Roland Payne, of Warsaw, were in the village on Tuesday attending the performance of "The Colonel's Maid."

BRIDGENORTH.

Mr. George Ball and Dannie left Sunday morning for his father's home at Vennacher to spend the Easter week.

Mr. W. K. Sidey, principal of Amherstburg high school, with his wife, spent Easter Sunday at the home of his parents, Mr. and Mrs. W. A. Sidey.

Misses May and Robena Merriam are visiting over Easter week with their grandmother, Mrs. A. H. Easton of Belleville.

Norwood

Miss Elizabeth Douglas is spending Easter with her sister, Miss Grace Douglas at Brantford.

Mr. and Mrs. Basil Tucker spent the week-end at Lindsay with the latter's parents, Mr. and Mrs. Jackson.

Miss Blanche Stillman, of Toronto University, spent the week-end with her parents, Rev. and Mrs. Stillman, at the parsonage.

Mrs. Robert Knox, of Peterborough, spent Easter with friends here.

Mr. Wilson Riseborough, of Toronto University, spent Easter with his parents, Mr. and Mrs. J. C. Riseborough.

Misses Lila and Florence Burgess are spending their Easter vacation with their parents, Mr. and Mrs. W. Burgess, Queen street.

Miss Anna Brethen returned to her duties at Whitby on Sunday, having recovered from her recent illness.

Mr. and Mrs. W. Burgess and Miss Ruth spent Sunday in Campbellford.

Mrs. Fox and Miss Jean Fox, R. N., of Oshawa, are spending Easter with Mr. and Mrs. A. G. McDermott.

Mrs. Howard Ford was in Peterborough on Saturday.

Mr. Everett Finlay and Miss Yvonne, of Oshawa, are visiting Mr. and Mrs. J. A. Finlay.

Mrs. McCabe and little daughter, of Peterborough, spent Easter with Mrs. McDonald and Miss Mary McDonald.

Mrs. Brimacombe was a visitor to Peterborough for a few days this week.

Mr. Jack Breckenridge is in Toronto this week attending the O. E. A.

Mr. Leonard Sedgwick is moving into his house this week that he recently purchased.

Mr. Lucas, of the Royal Bank staff, spent the holiday at his home in Napanee.

Miss Jean Buck is in Toronto this week attending the O.E.A.

Miss Helen Dickson, of Belleville, is visiting relatives in town for a few days.

Mr. Alex. Fairweather, of the Bank of Commerce staff, spent the holiday in Port Perry.

Mr. Albert Armstrong has moved his family into the house lately vacated by Mr. R. Steele.

Mr. J. Marks is in Toronto this week.

Mr. A. G. McDermott, manager of the Bank of Commerce, received the sad news of the death of his mother at Elmvale where the funeral will be held on Wednesday.

Miss Maud Bongard, of Toronto, spent Easter with her parents, Mr. and Mrs. C. Bongard.

Mr. A. Brethen was in Toronto recently.

Miss Fern Longmuir, of Trent River is visiting Miss Florence Nevins.

CIRCUS MAN PASSES

SEATTLE, Wash. — Edward L. (Strawberry Red) Wall, former circus and rodeo performer, died in hospital here following an operation. He spent 20 years in circus life, after which he staged rodeos in all parts of the North American continent and in Europe. He was born in Seattle 55 years ago.

Paris is having constructed a number of new municipal hospitals.

AND

The makers of 40 washers say 'Rinso for safety!'

Rinso washes clothes whiter—*safely*. That's why the makers of 40 famous washers endorse it!

Cup for cup, Rinso gives twice as much suds as lightweight, puffed-up soaps—even in hardest water. Great for tub washing. Saves scrubbing and boiling. Saves the clothes! Get the BIG package.

Millions use Rinso—thousands write us letters like this

"I just soak everything in thick, *lasting* Rinso suds. Clothes come whiter than ever—last longer for they don't have to be scrubbed. I use Rinso for dishes, too."
MRS. JOHN EGAN.

Guaranteed by makers of LUX—Lever Brothers Limited, Toronto

THE GRANULATED HARD-WATER SOAP

Rinso
for whiter washes

Millions use it in tub, washer and dishpan

NEIGHBORLY NOTES

Please Phone Items to 1600 or 1601

The many friends in the city and district of Mr. Donald A. McKinnon, Dominion hog grader for the Canadian Packing Company and prominent in many activities in the city, will be sorry to learn that he has been transferred to the Toronto stock yards of the same company.

* * *

Mrs. W. R. Morris was appointed yesterday a member of the sub-executive of the Ontario Federation of Home and School Associations, at the annual meeting held at Emmanuel College, Toronto.

* * *

Mr. A. E. Chalmers, of Thorold, newly appointed county road superintendent, has arrived in the city to assume his new duties.

* * *

Mayor Denne was in Toronto yesterday, attending the funeral of the late Mr. James A. Beatty of the firm of Morrow and Beatty.

* * *

Miss Laura M. Walker, of Port Dover, is spending a few weeks with her sister, Mrs. J. A. Bannister, Rubidge Street.

* * *

Mr. J. Ford Strickland, M.P.P., was in Toronto yesterday, attending the funeral of the late Mr. James A. Beatty.

* * *

Mrs. D. O. Roblin, of Toronto, attended the funeral in Bridgenorth this week of her cousin, the late Mrs. J. A. Jobe.

* * *

Mrs. H. Gainey, London Street, lent her home last evening for a very successful bridge and euchre party held under the auspices of the Catholic Women's League. Eighteen tables of cards were played. The prize for bridge was won by Mrs. Ed. Hickey, and for euchre by Mrs. Jas. Crowley. Mrs. J. R. Corkery was general convenor.

* * *

Mrs. Annie Henry of 262 Aylmer Street celebrates to-day the eighty-sixth anniversary of her birth.

* * *

The many friends of Mrs. M. Pope of Chemong Park will regret to learn of her illness at the home of Mrs. H. Chandler, Reid Street.

* * *

The cast of "My Irish Rose" the St. Patrick's Day play presented recently at St. Alphonsus Lyceum, was entertained at supper last night at Hooper's Tea Rooms.

* * *

District Deputy Grand Patriarch George Benton and the Degree team of Mount Hebron and Hiawatha Encampments, I.O.O.F. will visit Lindsay on Thursday next, to confer several degrees. The district committee will also meet on the same evening.

* * *

Mr. W. H. Bradurn was in Toronto yesterday, attending the funeral of the late Mr. James Beatty.

* * *

Everything promises well for the big Community dance in the Legion hall to-night, when The Examiner Social Club and the Legion will unite in putting over a jolly dance, with special features and many handsome prizes for the guests. Donations by several merchants assure a number of excellent awards. Mose Yokom's band will play. The funds to be used for relief work.

* * *

Miss Catherine Hodgens of McDonell Hall, the Ontario Agricultural College, Guelph, is spending the Easter vacation with her father Mr H. E. Hodgens, Belmont avenue.

* * *

Mr. G. B Moore of Bobcaygeon was in the city yesterday and registered at the Triple Link Club.

* * *

Miss Eva F. Bannister of the staff of the High School at Petrolia has been spending the Easter vacation with her parents, Dr. and Mrs. J. A. Bannister, Rubidge street.

* * *

Cyzicus Sanctorum No. 24, A.M.O.S, together with Mr. Reg Dyer and his A.M.O.S. orchestra of seven pieces, will be guests of Cycerinus Sanctorum No. 41, Lindsay, this evening. District Deputy Supreme Monarchos F. J. Batten will pay his official visit on this occasion.

* * *

Mr. Douglals Lawrie was in Toronto yesterday for the funeral of the late Mr. James A. Beatty.

* * *

Mr. and Mrs. Bert Finney of Brighton were in the city to attend the funeral of the late Mr. James Akey.

Unable to get work as a girl, Auka Ilsecoa, a Bulgarian miss, has, in the last five years held many jobs in Sofia while masquerading as a man under the name of Ivan.

Just Between Us Women

A daily chat with Examiner neighbors conducted by Anne Wilcox

To-day, April 1, is the one day in a year when persons suffer themselves to be made fools of, not that they relish it exactly but custom and a sense of humor carry them through it without perturbation.

* * * * * * *

So clever are some of the ways of fooling that are devised that the very ingenuity is worth appreciation, and it may be added that this appreciation is seldom withheld.

* * * * * * *

Children, of course, relish April fools' day absurdities, and their laughable little pranks are causes for adult merriment.

* * * * * * *

The historic method of fooling persons was to send them on futile errands. Fools' errands, these were called, and the term has become classic.

* * * * * * *

Another method of foolery was to send a mock gift. Perhaps a bundle had nothing in it, although neatly done up. Or should an article be contained in the package it was insignificant, or a ludicrous travesty of a present.

* * * * * * *

These are the two outstanding ways in which the fooling was carried out in former days. It is from these that a general scheme for outwitting persons on this special day in the year has come about.

* * * * * * *

There is a spirit of merriment in April fools' pranks when they do not savor too much of the obnoxious practical joke, which is annoying if not actually unkindly or dangerous.

* * * * * * *

It is when one makes a fool of oneself on this or any other day in the year that there is cause for disturbance in one's own mind. Few, indeed, are the persons who, looking over a past year on any first day of April, are not aware of a certain smarting thought of some such times when one has made a fool of oneself.

* * * * * * *

It may be that one has been quick to think ungraciously of another and has acted on such an idea, only to find that a benefit accrued to herself, and her whole judgment was hasty and unkind.

* * * * * * *

It is not youths alone who act rashly. Temper may have been shown over so simple a thing and a whole party may have been disturbed just because one made a fool of herself.

* * * * * * *

Not a pleasant reflection, it it!

DRAMATIC CLUB PRESENTS PLAY SPLENDID CAST

"The Absent-Minded Bridegroom is Ably Presented in Trinity Hall.

REPEATED TO-NIGHT.

(By Jeanet'e)

"No woman would expect to marry a man who has forgotten all he remembers."

Just one of the typically Irish remarks that make "The Absent-minded Bridegroom" a constant succession of laughs and chuckles It isn't often that an amateur play has the interest and consistent humour that make this three-act comedy entertaining from start to finish. It is one of the finest pieces of amateur production seen here in many moons, and the cast and director, George Nicholls, deserve a great deal of credit for the manner in which they presented it last night and will doubtless repeat their excellent performance to-night, in Trinity Sunday School hall on Reid street, under the auspices of Trinity Young People's Club.

An audience that laughed almost continuously at the complications of the play and the manner in which it was put over, filled the hall last night, with every prospect of a bumper crowd for this evening's second performance.

"The Absent-Minded Bridegroom," has a theme that is not at all stereotyped and still remains true to life to a certain extent. It has a widow and a deluded gentleman who proposed to her in the light of the moon and then regretted it. Aphasia stepped in, to save the gentleman and the situation. Through three acts the fun progresses, with a constant amusement. "The Absent-Minded Bridegroom" can be recommended as a real blues-chaser and laugh-maker extraordinary.

Splendid Cast

The two gentlemen who represent the long and the short of it, Bill Fanjoy as Timothy Shea, the bridegroom himself, and his friend, Patrick Rooney (Malcom Latimer), have the major roles. Their line of conversation is funny in the extreme and they have plenty of amusing remarks that are both clever and entertaining. Mr. Latimer has a manner all his own that puts it over in immense style.

Then there is the bride, a widow, "Daphnay" Rooney (Miss Edna Forster) with a peppery tongue and an unaffected manner that makes her work most entertaining; her son, Jimmy (Max Clarke); his friend, Fred Grady (John Krogh); Mr. Slade, a plain-clothes man (Bill Holgate), with a Valentino touch to his get-up and a hard-boiled detective demeanor; the women of the piece, Nora Shea, Tim's daughter, (Miss Jessie Tully), Kathleen O'Connor, her friend (Mrs. John Krogh), and the cute maid, Tessie (Miss Ann Davis). The character who does so much for the piece is not on the program, but John Krogh has plenty to do with the role of Mrs. Petersen, in a splendidly-costumed and outlined feminine role that gets across in major fashion. Then, last but not least, are the Swedish progeny of the Petersens, little Yennie (Olagg Preston) and Yaney (Ada Frizzell) and the colored boy who gums up the works, Yonnie (Kenneth Gates).

Patrick Rooney is a great little fixer, but he doesn't work for nothing. He shakes down the tall Timothy for a lot of good cash money and still the complications thicken about that unfortunate gentleman's head. Half the time he doesn't know who he is or where he is at, and, by the same token, neither does the widow, (whose wedding day is spoilt by salt in the ice cream, a dress that doesn't fit and an infernal machine in the phonograph.

Every part is splendidly taken, with the major portion of the work allotted to the three main masculine characters, those portrayed by Bill Fanjoy, Malcolm Latimer and John Krogh, with the latter's feminine impersonation as a shining mark in the production.

Harold Rehill assists with the presentation and Dick Lush does the make-up.

The time of the three acts occupies only a short space as the action is spread over only a few hours in Mrs. Rooney's house, a charming living room scene with furniture supplied by A. Comstock and Sons, and the radio used in intermissions, from Heintzman & Company.

"The Absent-Minded Bridegroom" is exceptionally fine entertainment and could well be seen for a second time, so peppered is it with comedy and entertaining dialogue.

It will have its second presentation to-night in Reid street Hall.

El Salvador expects to raise enough rice this year to feed all its people.

CULBERTSON *on* CONTRACT

by *Ely Culbertson*

World's Champion Player and Greatest Card Analyst

141

THE FINESSE COMPLEX

It is a wise Contract player who knows when to take his finesses and when to leave them alone. When players first begin to acquire expertness in play many of them develop what might be termed the "Finesse Complex." As a result they unnecessarily finesse, thereby losing contracts which might be made by correct play. Today's hand is an example.

South—Dealer.
East and West vulnerable.

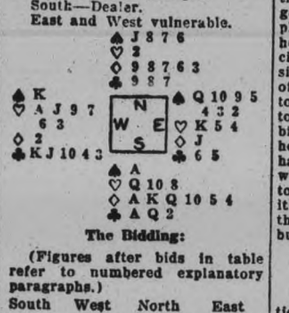

The Bidding:

(Figures after bids in table refer to numbered explanatory paragraphs.)

South	West	North	East
2◇(1)	2♡(2)	Pass(3)	Pass
2NT(4)	Pass(5)	3◇	3♡
5◇	Pass	Pass	Pass

1—South has a practically solid trump suit with 4-½ honor-tricks. His bid of two diamonds is therefore safe.
2—West's bid of two hearts, though vulnerable, is not too daring. The hand contains 3 honor-tricks plus and strong distributional value.
3—North knows that he will have an opportunity to give his distributional Raise later in the bidding.
4—Disclosing a stopper in the suit adversely bid.
5—In view of South's strong bid, West cannot continue with a silent partner.

West opened the Singleton diamond. The Opening lead of a heart might give the dealer an advantageous play and West was unwilling to disturb his tenace situation in the club suit. When South studied the combined hands he could see that his contract was certain if he could limit his club losers to 1 trick, as his only other losing card was a heart. This, of course, was a certainty if East held the club King, but South was without information as to distribution of any of the suits. The finesse would suggest itself at once as the way to play the hand, but South, while holding this play in reserve, decided to make it as safe as possible. He next laid down the Ace of spades and led a small trump to the Dummy to lead the Singleton heart toward his tenace combination. East won the trick to help out his partner who might have an undesirable hand from which to lead. He led a club up to Dummy's weakness. South let it run and West won, but was through. He had nothing to lead but a heart or a club.

TODAY'S POINTER

Question: On what is "valuation language" based?

Answer: On the standard table of honor-tricks, the distributional count and the ruffing values in Dummy's hand. The sum total of these values makes up the playing-trick strength of the partnership.

Copyright, 1931, by Ely Culbertson

Favorite Recipes.

(Contributed by Mrs. L.J.S.)

RICE CROQUETTES

2-3 cup of uncooked rice or
2 cups of cooked rice.
3 tablespoons of milk.
1 egg.
2 tablespoons of butter.
½ teaspoon of salt.
Cayenne, pinch.
2 tablespoons of chopped parsley.

Method—Warm the rice in a double boiler with enough of the milk to soften it. Add the beaten egg, butter and seasoning. Cook until the egg thickens, spread the mixture in a plate to cool, then shape into rolls. Roll in bread and salt in beaten egg and crumbs again. Fry in dripping fat. Garnish and serve.

RICE AND CHEESE

2 cups of cooked rice.
2 tablespoons of butter.
½ teaspoon salt.
1 cup grated cheese.
Few grains of cayenne.
Milk to moisten.
Cracker crumbs.

Method—Arrange cooked rice and cheese in alternate layers in a buttered baking dish. Sprinkle each layer with salt, pepper, a few dots of butter. Add enough milk to moisten. Cover with buttered crumbs and bake until heated through and browned on top or for a second method make a thin, white sauce add cheese and rice, salt and pepper. Cover with buttered crumbs and bake until heated through and brown on top. A tomato sauce may be substituted for white sauce.

ANOTHER ENRICO CARUSO MAY PLEASE OPERA GOERS

NEW YORK, April 1. (CP)—Another Enrico Caruso may some day sing upon the stage of the Metropolitan Opera.

A young man bearing that name has arrived here.

"Ah, yes" he said. "I should love some day to sing at the Metropolitan, on the stage where my father sang."

Young Caruso said that the "discovery" of his voice was comparatively recent. Last year, he said, Adolph de la Huerta, once president of Mexico and now a singing teacher in Los Angeles, heard him sing and held out promises of a future. They put him right to work, he said, and now is going to Los Angeles, to study.

Many boats are stranded because of the extremely low water in the lower Magdalena, import river for traffic on Colombia.

STORM HITS VERA CRUZ

MEXICO CITY.—A tropical hurricane that reached a velocity of one hundred miles per hour at times lashed port of Vera Cruz late last night and this morning, damaging roofs, destroying windows and halting shipping.

The storm was felt to a lesser degree at Tampico. In Mexico City a strong wind blew and the temperatures sagged.

Watch our Ads for April specials.
Don't be April fooled by buying inferior quality articles.

F and G MARKETS

The truth of "No place like home" and "No place like F. & G. Markets" are equal in comparison.

PURE LARD ..... 2 lbs. 19c
LEMONS—California fancy, dozen 25c
ORANGES—Medium table size. Dozen 29c
TOMATOES—Large tin ..... 4 for 25c
Old English or Johnston's FLOOR WAX—1 lb. tin .. 49c
EGGS—Fresh firsts. Dozen 12c

PORK CHOPS—Trimmed loin, lb. 14c
SHOULDER PORK CHOPS—lb. 13c
FRESH PORK HOCKS—lb. 8c
VEAL CUTS—Veal is at its best just now
Choice Loin Chops 25c
Choice Shoulder Chops 20c
Choice Fillets, lb. 20c
Veal Steak, lb. 25c

VEAL Extra quality Milk fed — Boneless Rolled Shoulders 1lb. 15c

SNOWFLAKE—The ammonia of quality... 2 regular size packages 15c
CROSSED FISH SARDINES ..... 2 large tins 31c
CORN FLAKES—(Quaker) ..... 3 pkgs. 25c
HOUSECLEANING SPECIAL—3 cakes Calay soap; 1 pkg. Ivory Flakes; 2 cakes medium Ivory Soap and 1 large package Oxydol or Chipso 47c
P. D. SAUCE—Saturday is the last day you can procure this high-class article at this trial price. Special ..... 2 bottles 25c

EXTRA QUALITY EASTER BEEF—Prime Ribs (boned and rolled) lb. 23c
Special Blade Roast, lb. 15c
Tender Pot Roast, lb. 11c
Thick Plate Rib, lb. 9c
FRESH PICNIC HAMS—5 to 8 lb. average. lb. 10c
Fresh Trimmed Butt Roast PORK, lb. 12c
COTTAGE ROLLS—Mealed plain or smoked, lb. 12c
HEAD LETTUCE—Large heads ... 10c
CELERY—Crisp 15c-20c-25c-30c
NEW BEETS—Bunch 10c
NEW CARROTS—Large bunches.. 10c
CAULIFLOWER—Snowball... 25c-30c
GRAPEFRUIT—..... 5 for 25c

FLOUR Nevada Pastry 24-lb. Bag Saturday 47c

REFRIGERATOR CONTEST SPECIAL
For Saturday we will give two coupons with every dollar purchase, which gives you double the chances on our fortnightly prize and also on the refrigerator. See the refrigerator in the Examiner window.

MARMALADE—Large 40 oz. jar 19c
FRENCH PEA SOUP—Tall tin. Special .... 3 tins 25c
WEEK-END CANDY SPECIAL—
Peppermint Patties, lb. 25c
Cocoa Buds, lb. 25c
Chocolate Peanuts, lb. 25c

HUNNY DIPS

Trade Mark Registered

THERE ARE IMITATIONS OF THESE DELICIOUS DO-NUTS, SO BE SURE YOU GET HONEY DIPS. TRY THEM WITH YOUR COFFEE.
Dozen 25c

SATURDAY SPECIALS
Home Made Date Cakes 25c
Delicious Raisin Loaves 10c
Home Made Buns, dozen 10c
Flour Scones, light and tasty, dozen 15c
Fresh made Tarts, Raspberry, Pineapple and Butter, dozen 25c
Pie—Apple, Raisin and Date 20c
Home Made Meat Pies, 4 for 25c
Fried Twisters, fried in Criscoe, dozen 25c
Layer Cakes. Extra special, each 15c

Jean Ruth Cake Shoppes
202 Charlotte St. Phone 3778
91 Hunter St. E. Phone 3420

MY WORD!

JUST LOOK AT THESE MEAT VALUES

Shoulder Roast Veal lb. 15c

Rolled Roast Veal (boneless), lb. 15c
Stewing Cuts Veal, lb. 12c
Genuine Baby Lamb, fore quarters, each $1
Thick Plate Rib Beef, lb. 9c
Boiling Beef (brisket), lb. 7c
Meaty Pot Roast Beef, lb. 10c
Rolled Fore Quarter Lamb, lb. 17c
Little Pork Sausage .. 2 lbs. 25c
Peameal Pickle Roll, lb. 12c
Smoked Pickle Roll, lb. 12c

FREE DELIVERY

JOPLING'S
340 George -- 'Phones 254-255

"SNAPPY" SNAP SHOTS

SNAP
TOUGH on DIRT and GREASE
— but good to your hands

See Us and See Better.
GLASSES If Necessary
GOOD ADVICE If Not
A. H. Lacey
Optometrist
[illegible] George St. (Up Stairs)
Phone [illegible] — Hours [illegible]
Appointment

SUPER-SILK HOSIERY DAYS

SATURDAY - MONDAY - TUESDAY

Three days given over to demonstrating the new Super Silk Hose for Spring, with extra values for the occasion.

A RARE LOW PRICE. PAIR, 69c
The lowest price ever sold at, genuine super silk pure thread silk, full fashioned. All perfects. Shades of gunmetal, rifle, pepper, matinee, beechnut, etc. Sizes 8½ to 10. Pair 69c

A WONDER VALUE. PAIR, $1.00.
The best dollars worth Super-Silk ever made. Service weight, pure silk, full fashioned. Newest heel. A hose of quality at a popular price. All the new and wanted shades. Pair $1.00

A CHIFFON AT $1.00.
A regular $1.50 value at the dollar mark for this event. Every pair perfect. Dull finish, clear and sheer. Six of season's best shades. A saving price. Pair $1.00

GRENADINE OR SERVICE WEIGHT, $1.50.
Highest grade at this price, beautiful sheer chiffon, dull finish or the sturdy service weight. Every pair perfect and up to Super-Silk high standard. Sizes to 10½ and all the best shades $1.50

HIGHEST GRADE GRENADINE CHIFFON, $1.65.
You have been paying more for this quality. It is Super-Silk's best. Dull finish, evenly woven, full fashioned with French heels, silk faced foot, toe and heel reinforced. Shades of duskee, pepper, matinee, lava, etc. Pair for 3 days.... $1.65

The New Hosiery Creation "Whisper"

A marvelous hosiery creation that has taken the hosiery trade by storm. Made from genuine crepe silk. "The Whisper Stocking" is the utmost in dullness and fine Gossmer texture. Featuring that wonderful clinging fit and combining style with durability this new creation is the hosiery sensation of the season. Lasts longer—Fits better—Looks nicer. "The Whisper Stocking". Lava, pepper, matinee shades. Sizes 8½ to 10. Pair $2.00

H. E. HODGENS CO.
345 George St. Phone 2801

Leafs-Maroons Battle to 1-1 Tie in First Game

CONACHER AND TROTTIER SCORE COUNTERS OF GAME

Strong Toronto Defense Resists Montrealer's Efforts in Third Period.

LEAFS MORE EFFECTIVE.

(By Wallace Ward, Canadian Press Staff Writer)

MONTREAL, April 1.—A tie with the score at 1-1 here last night left Montreal Maroons and Toronto Maple Leafs on even terms for the game at Toronto tomorrow night to decide which shall meet the New York Rangers in the Stanley Cup series for the world's professional hockey title.

Maroons played indifferently here last night. The Leafs got an early goal on Chuck Conacher's whistling drive from the wing and seemed content to coast home with the lone tally. Maroons evened up in the last period but the Leafs did little for the rest of the game, saving themselves for the battle on home ice tomorrow night.

It was comparatively slow hockey except for the occasional flashes of speed and brilliance the smart Leafs showed. The Maroons were not up to their usual form and the home fans groaned in anguish as their idols dallied and toyed with the puck.

Charlie Conacher followed Red Horner down the ice in the first period, taking his pass at the defence for a burning shot from the boards. The flying puck slipped neatly between Flat Walsh's pads and the goal post. It was not until the third period that another goal was chalked up. Dave Trottier backhanded a shot into the cage behind Chabot after a mad scramble inside the Toronto defence. Both Babe Siebert and Nels Stewart figured in the play and drew assists.

Heavy cross checking and shocking body checks were plentiful all through, but nobody was seriously hurt and tempers were well under control.

Jimmy Ward was easily the most outstanding figure in a Maroon uniform, and Archie Wilcox and Lionel Conacher were fairly steady on the Montreal defence. The others had a bad night.

Leafs Unbeatable

The Leafs were in unbeatable form, skating fast, passing smartly and shooting accurately from all positions. Their defence was a far tougher proposition than when Maroons last ran up against them, and the forwards were right back every time to back-check and generally tie up the Maroon thrusts. Charlie Conacher, Joe Primeau and Harvey Jackson, the redoubtable Toronto (Kid) line, proved the best combination on the ice and Chuck Conacher's long shots heaved with terrific force from center ice almost bowled Walsh over from the impact.

The Maroons were practically helpless against the stubborn Toronto rearguard and the close checking forward lines. Shots that went wide, passes that slid unheeded across an open defence and a general listlessness were factors in the poor showing of the local team.

First Period

1—Toronto, C. Conacher (Horner) 16.58
Penalties—Clancy, Horner (2), Brydson.
Goal saves—Toronto 6, Montreal 10.

Second Period

No scoring.
Penalties—C. Conacher, Northcott, Horner, L. Conacher.
Goal saves—Toronto 9, Maroons 8.

Third Period

2—Maroons, Trottier (Siebert-Stewart) 6.00
Penalty—Primeau.
Goal saves—Tor'to 7; Montreal 17.

SKIFF SINKS—2 DROWN

BEACH HAVEN, N.J.—Two men were drowned and a third was washed to shore unconscious yesterday when their skiff, Alle Edly loaded with liquor, struck a submerged object a mile of shore and capsized.

Hockey Results

STANLEY CUP SEMI-FINALS

Toronto ..... 1 Montreal 1

INTERNATIONAL LEAGUE (Play-offs)

*Windsor .... 0 Buffalo 0
*London ..... 0 Detroit 0
* Overtime.

MEMORIAL CUP FINALS

Winnipeg Mon. 4 Sudbury 3

INTERNATIONAL LEAGUE (Play-offs.)

	G	W	L	T	F	A	Pts
Windsor	2	1	0	1	1	0	4
London	2	0	0	2	3	3	2
Buffalo	2	0	0	2	3	3	2
Detroit	2	0	1	1	0	1	1
					7	7	

FUTURE GAMES

Saturday—Windsor at Buffalo.
Sunday—London at Detroit.
Tuesday—Detroit at Windsor; Buffalo at London.

JOHNNY CLARK IS UNBEATABLE

Olympics and Tecs Battle Through 70 Minutes of Scoreless Hockey.

BULLDOGS IN DRAW.

TORONTO, April 1 (C.P.)—Herbie Mitchell has his well-drilled Bulldog machine running at top speed and heading the round-robin play-off series of the International Hockey League to-day. Holding the speedy Buffalo Bisons to a scoreless draw while London and Detroit were battling to a similar verdict, Windsor continued to set the pace in the play-offs and at present remain two points in the van of the pursuing pack.

Playing a stellar role in the Windsor cage when Bulldogs shutout Olympics, 1—0, in Detroit Sunday night, Normie Smith turned in another excellent performance in last night's fixture. Handling 34 shots without an error, Smith earned the distinction of having two straight shutouts in the play-offs. Although the game was a hard-fought contest from beginning to end, only one penalty was meted out.

Heavy checking made good hockey impossible in London, where Detroit and Tecumsehs battle through 70 minutes of bruising play without a score. A capacity house was in attendance and although the homesters had a good margin in the play they were unable to beat Johnny Clark in the Olympic cage. Nine penalties were meted out, with London getting five.

Major League Clubs Face New Problems

NEW YORK, April 1 (C.P.). — Faced with ten per cent. taxation on their tickets for the first time and the risks of uncertain gate receipts, major league baseball clubs will need to play their drawing cards skilfully this year to keep from dipping any further into the red ink.

Only seven of the sixteen American and National League organizations showed a profit at the close of 1931. The lop-sided character of the two pennant races was largely responsible for the slump in gate receipts, but the game, like every other sport, has felt the pinch of the times.

Player salaries have been reduced and the player limit cut, to bring about a saving estimated at about $750,000, but it will take additional measures to prevent further financial embarrassment for the magnates.

Monarchs Gain Game Lead

SARNIA SCHOOL LEADS ONTARIO SPORT EVENTS

Captures Interscholastic Gymnastic High Bar and German Horse Honors.

ST. ANDREW'S SECOND.

TORONTO, April 1 (By The Canadian Press) — Sarnia Collegiate yes-terday won the interscholastic high bar and German horse events from 13 other school teams in the competition, which started yesterday morning. St. Andrew's College, Aurora was second; and Central Collegiate, London, third.

St. Andrew's won the bar event and were second in the horses. Sarnia took second in the bar but came back heavily in the horse event to outscore their rivals.

The standings are:

High Bar

St. Andrew's, Aurora, 331.
Sarnia, 314.
Central, London, 296.5.
Trinity, Port Hope, 288.5.
Delta, Hamilton, 288.5.
Brantford, 212.
Westdale, Hamilton 185.5.

German Horse

Sarnia, 291.
Central, Toronto, 263.5.
Glebe, Ottawa, 238.
Central, London, 235.
St. Andrew's, 233.
Delta, 226.
Westdale, Hamilton, 183.5.
Brantford, 157.5.

In the aggregate scores for the two events, Sarnia had 605 points, St. Andrew's 654 and Central, London, 531. The events were for five men teams.

Sarnia's winning team was composed of T. Mathers, J. Hare, L. Smith, L. Mackenzie and D. McGregor.

Two more events remain, the parallel bar and mat, and they were staged late yesterday.

BOWLING LEADERS UNCHANGED TO-DAY

Joe Voss Belters Have Good Chance of Copping Team Honors.

DETROIT, Mich., April 1 (C.P.) —Buffalo and Cleveland lineups will monopolize most of the 32 alleys in the American Bowling Congress Tournament to-day, beginning a week-end assault which may change the situation among the team leaders in the pin classic.

Buffalo is sending 35 teams into action, including the well-known Caruana five, captained by Frank Caruana, one of the most colorful figures in the game.

Collingwood five, Cleveland, is also a standout lineup.

Saturday and Sunday the card will be filled with fast aggregations. Should the Joe Voss Belters retain their leadership until Monday, they stand an excellent chance of copping the title with their 3,046 total.

The leaders in all four events remain unchanged from yesterday.

LANDIS GRANTS OPTIONS

CHICAGO, Apr. 1. — Baseball Commissioner Kenesaw M. Landis yesterday granted options permitting the St. Louis Cardinals to select one player from the Denver club of the Western League on or before next Sept. 1 and the Detroit Tigers to select one player from Toronto of the International League on or before Next Sept. 15.

JACK DEMPSEY at the Capitol, to-day and tomorrow in "Lure of the Ring."

BETTING FAVORS FULLER TO WIN

Fight Followers Believe Kid Berg is on the Down Grade.

MEET TO-NIGHT.

NEW YORK, April 1 (C.P.). — Sentiment may be with Jack (Kid) Berg in his ten-round bout with Sammy Fuller of Boston in Madison Square Garden to-night, but hard cash favors the New Engand youngster.

Odds as high as 2 to 1 have been quoted that Fuller will outpoint the British veteran and perhaps earn a shot at Tony Canzoneri's lightweight championship.

The betting ring, which seldom allows sentiment to mix with business, evidently believes that Berg is decidedly on the down grade and that he no longer possesses the speed he will need to offset Fuller's unrelenting attack.

Two years ago there was no lightweight in the business harder to beat than Berg. The Briton had a whirlwind attack that kept all rivals on the defensive. A light hitter, he made up for this weakness with the speed with which he could punch. But last year he twice was beaten by Canzoneri in title bouts, once ea knockout in Chicago and again in New York on a decision. After the second defeat he left for a vacation in England, but the rest evidently did him little good if his recent bout with Buster Brown of Baltimore is to be taken as a criterion. Berg won an easy decision, but he did not look like the Berg of 1930.

DATES ANNOUNCED OLYMPIC TRIALS

Track and Field Events to be Held in Hamilton on July 15-16.

HAMILTON, April 1. — Official notification that the Canadian Olympic track and field tests would be held in Hamilton, presumably on July 15 and 16, was received by President Sam Manson of the Hamilton Olympic Club yesterday, and commencing on Tuesday night next, officers and members of the local body will commence making plans for the big two-day meet. The meet is to serve both as the Dominion championships and Olympics trials, and will be under the supervision of the Olympic committee, which will appoint officials.

Realizing that there is much work to be done, President Manson has called a general meeting for Tuesday night next to proceed with preliminary arrangements, and at this gathering the special committee appointed some time ago to go into the question of a special train to leave this city for the games in Los Angeles, will present their report.

In connection with the big meet a camp for athletes will be conducted here, operated by the Olympic Club. It will be open for one month prior to the trials and athletes from all parts of the Dominion will be allowed to take advantage of the coaching.

Another announcement of interest to Hamiltonians was also received yesterday to the effect that this city will be the scene of the girls' Ontario championships on June 9, and early in July the girls' Canadian championships and Olympic contests will also be held here.

FIGHTS LAST NIGHT

Detroit— Wesley Ramey, Grand Rapids, Mich., outpointed Battling Gizzy, Pittsburgh (10); Johnny Dunn, Pittsburgh, outpointed Carlo Mazzola, Detroit (6).

Grand Forks, N.D.—Kid Fettig, Grand Forks, and La Reine Udell, Aberdeen, S.D., drew (10.)

Stockton, Cal.—Andy Divodi, New York, outpointed Tommy Herman, Los Angeles (10); Al Greenfield, Chicago, outpointed Paul Tuason, Stockton (8).

SECOND PERIOD RALLY GIVES WINNIPEG 4-3 WIN OVER WOLVES

Superior Weight of Western Champions Used to Good Advantage.

SECOND GAME SATURDAY.

WINNIPEG, April 1.— Majestic in the role of defenders, Winnipeg Monarchs strode to methodical victory last night in the first game of the Canadian junior hockey championship series over Sudbury Wolves, sharp-shooting lightweights from Ontarios North country. The score was 4-3.

The heaviest junior team Manitoba has ever sent into intersectional combat, battling to retain the Memorial Cup Elmwood Millionaires brought here a year ago, turned back a shifty, lightning-fast attack with the same deadly perfection in defense that won the Western title.

Monarchs staved off one of the most desperate rallies patrons of the ancient amphitheatre rink have seen in years, as the flying Wolves came to the attack in the third period to cut a two-goal deficit to one goal, and nearly succeeded in tying the count. Art Rice-Jones, lanky Winnipeg net-minder, rose to the awkward occasion with a superlative display of puck stopping.

A big second-period rally provided the Western titlists with a lead that they attempted to work on in the last session. They had rallied by a single counter after the first stanza.

Wolves Try Hard.

Coming home, the big purple-clad machine settled back to defend its margin. Within three minutes, it had been reduced to a single goal. Adelard Lafrance, polished Wolf left-winger, put the puck in the Winnipeg net from the blue line with a low drive.

The mining country "kids" then went after the tying goal. They kept the puck in Monarch territory, repeatedly slamming shots at Rice-Jones from close range. Davie spoiled it all with a brilliant dash the length of the ice for another Monarch gaol. He pushed the rubber past prostrate Healy in the Sudbury net as he slid into the netman.

For another ten minutes Sammy Rothschilds' Wolves fought before their reward came. Max Bennett rounded the Winnipeg defense on one of his fast rushes and caught the corner of the net with a hot shot. Rice-Jones held off the now-revided Northerners till the finish.

Weight Counts.

Outweighed ten pounds to the man, the Wolves fought an even battle for most of the game. Only in the second period did the Monarchs hold a distinct edge on play, but the Manitobans made their attack count.

Second game of the series will be played here on Saturday night. Monarchs will retain the Memorial Cup if they win, and a third game will be played Monday if they lose.

Sudbury— Goal, Healy; defense, R. McInnis and Porter; centre, Smith; wings, L. Lafrance and Bennett; alternates, Blake, A. Lafrance, Fraser and J. McInnis.

Monarchs—Goal, Rice-Jones; defense, Shewan and Davie; centre, Yellowlees; wings, Templeton and Brown; alternates, Makarsky, Creighton, Peeler and McBride.

Officials— Alex Irvin, Winnipeg, and Percy oMore, Montreal.

First Period.

1—Sudbury, A. Lafance (Smith) 17.20
Penalties—Bennett, Shewan 2.

Second Period.

2—Monarchs, Templeton, Brown Yellowlees) ..... .30
3—Monarchs, Yellowlees 5.45
4—Monarchs, Brown (Yellowlees) 6.30
Penalties—Bennett, R. McInnis.

Third Period.

5—Sudbury, A. Lafrance (Bennett) 3.25
6—Monarchs, Davie 5.05
7—Sudbury, Bennett 16.30
Penalties—Templeton, Brown 2, R. McInnis, A. Lafrance.

Norwood High School Beats Havelock Aces

(Examiner Correspondence)

NORWOOD, April 1 — Thursday night was a busy night at the arena. The high school played Havelock Aces and won by a score of 2-1. While later the Rink Rats staged a game with a Warsaw team and were victorious by a score of 8-2.

No doubt the hockey games shall soon come to an end now as old Sol is bound to get too warm for the ice. But every citizen feels they have had a real winter of hockey and "good hockey" at that.

Sixteen games of hockey have been played in Norwood Arena this winter by the Combines. While two games were played by the Central League team early in the winter. Splendid crowds attended all these matches which was most gratifying to the Hockey Club and the Rink association.

Wrestling Last Night.

New Britain, Conn.— Gus Sonnenberg, 208, Boston, defeated John Spellman, 207, Providence, 24:32 (Spellman unable to continue after being thrown from the ring); Harry Hamas, 198, Hartford, threw Steve Samblin, 195, Springfield, Mass., 28:41; Pat McKay, 213, Ireland, and Leo Numa, 216, Sweden, drew, 30:00.

Hudson, Mass.—George Zarynoff, 196, Russia, defeated Pat O'Hara, 200, Ireland, straight falls (14:40 and 9:30).

Harrisburg, Pa. — Dick Shikat, 220, Philadelphia, threw Sandor Szabo, 204, Hungary, 32:10; Fritz Kley, 213, Germany, threw John Maxos, 202, St. Louis, 20:10; Ralph Wilson, 206, Philadelphia, outpointed Sid Westrick, 212, New York, 30:00; Herb Freeman, 209, New York, threw Tony Felice, 207, New York, 27:30.

GRAFTON & CO. LTD. Clothing Manufacturers

We Buy for Cash—We Manufacture at Cost Prices.

We Sell for Cash—and We Sell Better Goods for Lower Prices.

GRAFTON'S Spring Sale Men's & Boys' Clothing

New Spring SUITS and TOPCOATS

An opportunity to save while you are getting a smart Suit or Topcoat. Beautifully tailored, in the newest Spring colors and weaves. All these garments are tailored not only to look well but wear well.

NEW SPRING SUITS
WITH EXTRA TROUSERS
Smartest of the new styles, suitable for men and young men, in qualities far above those usually shown at this price. Fine woollens, fine blue serge, fine blue cheviots with pin stripe, fine finish worsteds — all in the most desirable weaves and colorings for Spring wear. $23.50
Other Remarkable Values at $16.75 - $18.50 - $19.75

TOPCOATS
A genuine bargain in a smart Topcoat. Silk lined, in the newer shades of overchecks, plaids, herringbones, English covert cloths, and many other attractive designs. All sizes. $15
Other Outstanding Values at $16.75 - $18.50 - $19.75 - $22.50

FOR THE BOY

Boys' Suits $6.98
With two bloomers or golf and long trousers, for ages 6 to 14 years. Attractive patterns in browns, greys and sand mixtures in wool tweeds. Well made Suits and dependable linings, and tailored suitable styles for these ages.

Youths' Sport Trouser
A dark tweed, well made half top pocket, monogram. Pant. Wide band at the waist, 22-inch cuff bottoms. Sizes 12 to 18 years. A special at $1.98

Collegiate Suits $15.00
With vest and two pairs of long trousers, for ages 14 to 18 years. Very handsome tweeds in medium and dark shades, with extra good linings. The newest Spring styles for the larger boys are featured in these Suits, which are an exceptional value.

Kiddies' Reefer Coats
Ages 1 to 6 years. Navy tweeds, herringbones. $1.98 $2.98 $3.98

Graftonia Hats $4.00
Canada's leading Hat value! The "Graftonia" is expertly styled with those nice details that make it different. New shapes and new shades of shell, Biscay, ritz, coffee, etc.

Grafton's Special Hat $2.50
An all fur felt in all the new shapes and pastel shades of cafe, nebular, pearl, etc. A style and shape to please the most particular taste.

Neckwear
Colorful and bright are these new Cravats in small neat patterns and stripes, and combining all the newer Spring shades. 50c 75c $1.00

Special Order SUITS-TO-MEASURE
Suits made to your own specification from Canadian British woollens—tweeds, worsteds, vicunas and cheviots—with the usual Grafton High-Grade Tailoring.
$20.00 and up to $45.00

GRAFTON & CO., LTD.

Our Boarding House . . . . . By Ahern

Rookies Clinch Berths On Yanks And Cubs Infields

TO-DAY & SATURDAY

CAPITOL THEATRE

2.30 - 7.00 - 9.00
Feature at 7.45 and 9.45

EXTRA—SPECIAL—EXTRA

JACK DEMPSEY

—in—

"LURE OF THE RING"

A descriptive thriller in three reels, showing DEMPSEY at his best in a series of championship bouts.

A MESSAGE from "Schnozzle" Durante:

"Ladies and Gentlemen, this picture is the nuts! Ha-cha! Has that guy Keaton got 'it'? And am I Jimmy the Sheik? And wait till you lamp my gal, Polly Moran! It's pandemonium, I tell you, pandemonium!" "SCHNOZZLE."

Directed by EDWARD SEDGWICK

Buster KEATON Jimmy DURANTE Polly MORAN

with IRENE PURCELL in

A BUSTER KEATON Production

RECRUIT RANKS DWINDLE AS TRAINING PERIOD NEARS END

Athletics Retain Full Roster of Veterans—Keep Rookies as Utilities.

SEVERAL GOOD PROSPECTS

NEW YORK, April 1. (CP)—The ranks of the baseball rookies, although already rapidly dwindling as the big league teams start northward, apparently have produced at least a score of players who will make the regular payroll for the first time.

For every one who seems to have negotiated the sharp grade, however, at least a half dozen either have been cut adrift or will be shipped back to the minors.

Of those due to start their first major league season as regular, the brace of kid infielders obtained by be the cream of the crop. The New York club plans to open the campaign with Frank Crosetti and Otto Saltzgaver as its keystone combination while the Chicago outfit goes to the wire with Billy Herman on second and Stanley Hack holding down third base. The performances of all four have been among the spring's big sensations.

Keep Utilities

The Athletics present a solid front of veterans to the rookie challenge but Connie Mack has determined to keep four new men, Pitcher Merrit Cain, Outfielder Ed. Coleman, Catcher Ed. Madjeski and First Baseman Oscar Roettger for utility purposes.

The same thing is true of the world champion Cardinals, although they may get some real pitching help from James (Tex) Carleton, the Houston righthander who has overshadowed his more publicized teammate, Jerome (Dizzy) Dean.

The Brooklyn Dodgers appear to have only one sure-fire prospect. Van Mungo, one of the pitchers who helped Hartford spreadeagle the Eastern league last year. The St. Louis Browns likewise have a fine mound prospect in Louis America Polli, purchased from Milwaukee.

Checkers Champion

Detective-Sergeant Norman McGee, Oshawa police force, champion of Ontario Checker Association in the annual tournament just completed at Whitby. Mr. McGee defeated C. Rone of London with 32 points to 30.

ORIOLES NEED MORE HURLERS

Baltimore Has Well Balanced Team Except on the Mound.

NEW FIRST BASEMAN.

BALTIMORE, April 1. — Given two more experienced pitchers, Manager Fritiz Maisel of the Baltimore Orioles feels he will have the club to stop Rochester's march to a fifth straight flag in the International League.

The remainder of the team is set with balanced strength in the infield and outfield and capable catching. Just a little help in a hurling way and the Orioles might reclaim the glory that was theirs in the days of the late Jack Dunn.

Maisel needs a man to replace big Monte Weaver the right-hander sold to Washington last season. He is dickering with Brooklyn for either Van Mungo or Earl Mattingly and stands to get one or the other as the Dodgers owe Baltimore a player or cash from the Denny Southern deal.

Veteran Staff.

Either would round out a nice staff of veterans which includes Ken Holloway, Harry Smythe, Beryl Richmond, Joe Cascarella, Walter Tauscher, and Jack Hopkins. Ray Walker and Harry Gumbert are the most promising of a group of young pitchers.

Built around Buzz Arlett, big outfielder, who was with the Phils last year the Orioles' batting attack promises to be one of the most potent in the league. Arlett was bought during the winter to replace the slugging Ralph Gill, sold to Washington. Arlett is due to patrol left field, with Frank McGowan in centre and Ralph Boyle in right. Boyle was one of the best gardeners in the league last season. He trained with Washington early in the spring, but was returned for further seasoning.

New First Baseman.

Last year's infield is three-quarters intact, with Baxter Jordan at first base the only newcomer, Jordan, a hard hitter and steady fielder, came from Washington in the Gill deal, and it will be up to him to make the fans forget Joe Hauser, who was sold to Milwaukee of the American Association.

Bill Regan or the youngster, Dan Heffner, fill open the season at second, with the reliable Heinie Sand at shortstop and Jim Stroner at third.

Bob Linton had been expected to do most of the catching, but he reported late for training and Ed. Kenna now is conceded the inside track for the regular berth. Ike Danning will be retained for bull pen duty.

PULP PLANT ENLARGING.

CANTON, N.C., April 1 (C.P.S.—The Champion Fibre Company is completing a $1,750,000 addition to its pulp and paper plant here which will result in the increase of its payroll by 125 employees.

SPORTS

HOCKEY, BOWLING CURLING
Day by Day
BASKETBALL AND BOXING

CASUAL COMMENT

At the executive meeting of the City League last night, two delegates were appointed to attend the O.B.A.A. convention in Toronto Saturday. With President H. Dinsdale calling for a decision one way or the other, Bill Prindible moved that Len Foster and Pat Calladine be sent up on the league's funds, after the entrance fee had been deducted. Mike O'Brien seconded it and the motion carried.

• • • • • • •

The delegates from here will oppose the proposed change in the Constitution which reads: "Juvenile and Bantam semi-final games shall be home and home games." It will likely be opposed generally by towns outside of Toronto, as the players, and the management has some sort of chance of getting back part of the money spent in getting his team that far.

• • • • • • •

All Saints' Athletic Club will be heard from in the City League this summer, as they are planning for it already, but there is still plenty to do. Harry McFadden is president, and those who remember him in connection with the Royals Junior team a few years back may expect action. Something definite should be heard at the club banquet April 8th. The Saints' meeting at 7.30 this evening should be well attended as several important matters will come up.

• • • • • • •

And so we slip casually over into summer sports, leaving the winter games in that limbo of "last winter" where unpleasant incidents are buried and happier memories recalled from time to time. The annual Ski Club dance the other night brought that sport's season to a close with very little skiing being done, because of poor weather conditions. Hockey, curling, etc., suffered for the same reason.

• • • • • • •

But Nature is like that, and what can be done about it? Next fall, this will be forgotten and ambitious plans will be drawn once again, and let us hope will have more success. A precaution that would assure Peterborough of hockey would be an artificial ice arena. In the meantime, summer sports are in order shortly, and adverse weather cannot interfere seriously with fun in the good old summer-time.

• • • • • • •

When the Toronto Maple Leafs battled to a great 1-all draw in Montreal last night, they established themselves as favorites over the Maroons in the return game, and should enter the Stanley Cup finals against New York Rangers next week. However, with Madison Square Garden booked for wrestling on Monday night and a circus taking over the arena on Wednesday, some confusion has existed on where the games will be played.

• • • • • • •

Colonel Hammond, president of the Rangers, is threatening to forfeit the series to Toronto or Montreal unless two games are played in New York. Whichever team wins, Leafs or Maroons, they won't feel like going right back on Sunday—after a hard battle on Saturday—and tangle with Rangers, and they can't be blamed. As the circus cannot be postponed for a day, the second game will be played in the Boston Arena.

• • • • • • •

The Rangers divided something like $22,000 by capturing the N.H.L. title from Canadiens, which meant about one grand to a player. The Stanley Cup finals should bring each player about $1,500, so it evidently pays to be a champion, not only for the honor, but for the gravy as well.

• • • • • • •

The girls' basketball play-offs down at the Y.W.C.A. are billed for Saturday evening instead of Friday, as previously announced. The senior fixture, between Westclox and St. Paul's starts at eight, to be followed by the Blue Petes-Choates junior tussle. Should Westclox and Choates win to-morrow night, third games will be necessary to decide the championships. Remember, it's the Y.W. on Saturday night.

Regent

LAST TIMES TO-NIGHT

Edna Ferber's THE EXPERT

"CHIC" SALE
DICKIE MOORE
A WARNER BROS PICTURE

SATURDAY AND MONDAY

RECKLESS LIVING

A UNIVERSAL PICTURE

Ricardo Cortez
Mae Clarke
Norman Foster
Slim Summerville
Marie Prevost

In a dramatic slice of life cut deep from the heart of folks who live "just outside the law" . . . in the world inhabited by men and women behind the scenes of race-track gambling.

SPECIAL CHILDREN'S MATINEE: SATURDAY 2.30

COMEDY "THE GALLOPING GHOST" CARTOON

Out For Canadian Title

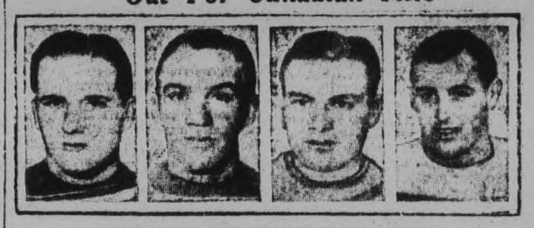

MEET SUDBURY WOLVES IN WINNIPEG

Here are four stars of the Winnipeg Monarchs, junior champions of all they survey in Western Canada, who are now locked in battle with Sudbury Wolves, in Winnipeg, to determine national supremacy in the junior hockey world. They are from LEFT to RIGHT: Rice Jones, goal; George Brown, left wing; Norman Yellowlees, centre; Archie Creighton, right wing sub.

TO-NIGHT IS THE NIGHT
PIRATES OF PENZANCE
GRAND OPERA HOUSE, at 8.15 P.M.
By ST. PAUL'S CHOIR AND MEN'S ASSOCIATION
SEVERAL HUNDRED SEATS YET AVAILABLE
200 SEATS AT 25 CENTS
M. B. CHENHALL, A.R.C.O., Conductor
Tickets $1.00, 75c, 50c (No Tax)

Letters Awarded To Tricolor Stars

KINGSTON, April 1. — Queen's University Athletic Board of Control to-day awarded the "Q's." Senior "Q's" were awarded as follows:

Rugby — McKelvy, Carter, Gilmore, Caldwell, Simmons, Stanyar, Hamlin, Hallett, Dediana, Murphy, Stuart, Reist, Hendershot and Ralph.

Basketball — Elliott, Hallett, Thomson, Carter, McLaughlin, Bews and Fitton.

Boxing, wrestling and fencing—Baker, Seright, Heever, Waugh, Hutchison and Haskings.

Track—Scott, Kostuik and McKinnon.

Intermediate "Q's" were awarded to the hockey team and to the rifle team, while the hockey team, as winners of the intermediate championship, receive the C.I.A.U. crest.

The question of box lacrosse in the Jock Harty Arena was brought up, but it was pointed out that the cost of getting the arena in shape for box lacrosse would run well over $1,000, with little prospects of the game paying its way, and there would be also the danger of damage being done to the pipes. For the time being, at least, the matter was dropped by the board.

Firemen's Clothing Contract Given Riley

Riley and Hickey's tender for the firemen's uniform was accepted last night by the Fire, Water and Light Committee. The total amount of the Riley and Hickey tender for all the clothing required was $624.50, which was considerably lower than any other tenders offered.

For four-piece suits for the men, the price was $22.50 each; officers' four piece suits, $26.00; men's overcoats, $23.50; officers' coats, $25.00.

The selection of the firemen's shirts was left to the chairman of the committee, J. A. McNabb.

Northampton's Need

The directors of Northampton Town are confronted with a financial problem.

With soccer wages added to the loss incurred last season it is estimated that over £400 will be required to provide an adequate team to carry on, and they are to meet the committee of the Supporters' club with a view to finding the best means of raising the money.

Junior Basketball Finals This Evening

Junior and intermediate "Y" basketball tournament finals will be staged in the Y.M.C.A. to-night, in connection with the Hobby Show. Twenty-two games were run off yesterday, with the Kingdon outfit nosing out Ward's 9-7, in the junior semi-finals; and Sedgewick's due to tangle with Burns. The teams are named after their captains. The junior finals between Kingdon and Fair starts at 7.30, to be followed by the intermediate finals between Sedgewick and Burns. Following is the way they finished yesterday:

Intermediate Basketball Tournament.

Londerville 16, Sedgewick 8.
McIntyre 2, Burns 13.
McPherson 0, Amys 2.
Londerville 4, Burns 16.
Amys 3, Burns 10.
Sedgewick 14, McIntyre 9.
Sedgewick 18, McPherson 5.
Play-off: Sedgewick vs. Burns, Friday evening at 8.30.

Junior School Basketball Tournament.

Fair 20, Anderson 3.
Kingdon 13, Clark 2.
Wright 20, Ward 9.
Clark 12, Anderson 10.
Kingdon 19, Wright 10.
Fair 9, Ward 6.
Kingdon 6, Anderson 4.
Ward 2, Clark 1.
Fair 8, Kingdon 2.
Anderson 8, Wright 5.
Fair 14, Clark 4.
Ward 9, Kingdon 8.
Wright 11, Clark 6.
Ward 15, Anderson 6.
Fair 8, Wright 7.
Semi-final: Kingdon 9, Ward 7. (Five minutes overtime).
Finals: Kingdon vs. Fair, Friday night at 7.30.

Rifle Shoot Results.

PETERBOROUGH RANGERS' RIFLE ASSOCIATION

A lively match was conducted in the minature range at the Armouries last night. Three practices were carried out; two in the prone position and the last on the object was to get as high a score as possible in three-quarters of a minute. During the month of March a five-man team was entered in a Dominion-wide competition, with the local team averaging 97. This score should place them up with the leading Canadian teams.

Class "A"	Prone.	Rapid.
Jas. McGrath	100	79
D. Clement	97	45
M. Cullen	97	45
W. Lackie	95	44
G. Eason	94	38
W. Zeihr	93	51
J. Parsons	91	63
Class "B"	Prone.	Rapid.
G. Rightmeyer	95	56
W. Gracie	94	42
V. Currie	93	37
A. O. Phillips	85	63
M. J. Cullen	85	34
G. Cullen	82	59
W. Meagher	82	—

Standing of Dominion Marksman Team

J. McGrath	99
D. Clement	98
W. Lackie	97
W. Zeihr	97
A. McIlvena	95

SCREEN ODDITIES
by Captain Roscoe Fawcett

BEFORE DECIDING

on Your New Spring Suit, Come Over the Bridge, and See Us.

SUITS AT LESS THAN ½ PRICE

$11.95 $14.95
$19.95 $24.00

A SPECIAL

Choice of specially selected fabrics including Tweeds, Worsteds and Serges, made to measure at

$21.00

Then, too, we can make to your individual taste a Suit from dignified patterns at these prices.

$24.00 $25.00 $27.00

RECORD'S

(Formerly WYATT, THE TAILOR)

51 Hunter St. E. Open Evenings Phone 3181J

Peterborough Pet Stock and Home Brew Supplies

Home brew supplies, including malt, yeast, sugar, P. K. and green hops, syphons, filters, taps, crocks, caps, cappers, etc. Hop flavored malt extract, including Britannia, Budweiser, Englands Pride and Blue Ribbon—Needs No Boiling.

Depot for Spratt's Dog Foods and Remedies. Bird Seeds and Tonics.

Brock's Bird Seeds and Tonics for all ailments.

Sergeant's Dog Remedies for all ailments. (Ask for free booklet).

Dog Leads, Collars, Chains, Harness, Brushes, Gloves, Muzzles, etc.

Bird Cages and Stands.

Fish Bowls and Ornaments.

Rennie's Flower and Vegetable Seeds.

Cigarettes and Tobacos of all kinds.

Just phone 321 and we will deliver

Peterborough Pet Stock and Home Brew Supplies

178 Simcoe Street

Peterboro Taken By Storm

SCOTLAND WOOLEN MILLS' New Economy Policy in effect creates the keenest interest.

THRILLING, DARING VALUES

beyond the reach of any competitors or imitators for all time

Tailoring of Suit or O'Coat

No More $15 No Less

PLUS THE CLOTH

which you may choose from patterns upon patterns of the finest selection ever offered by us in our history at mill-to-man price as low as $1.50 per yard, and you pay only for the exact cloth required.

Men, investigate this economy system. The tailoring is of the very latest creation, by expertly skilled journeymen, and the trimmings are fully guaranteed.

Scotland Woolen Mills Store

311 GEORGE ST. -- PHONE 3494

BURGESS BEDTIME STORIES

THE BROKENEGG.

Who boldly fearless is, 'tis plain,
What he desires will obtain.
—Shadow the Weasel.

Farmer Brown's Boy had left the door of the sugar house open little way after bringing in an armful of wood. He was alone, for Farmer Brown had not spent the night in the sugar house.

"I'll have some bacon and eggs for breakfast," he decided.

As he reached to a shelf for the bacon a small white head was thrust through the crack left by the slightly open door and a pair of bold bright eyes in which there was no sign of fear watched him. As he turned the head vanished, but not before he had caught a fleeting glimpse of it.

"Now what was that?" said he and walked over to the door and looked out. He saw no one. "Must have been my imagination," he muttered and

went back to fry the bacon. In a few minutes it was beginning to sizzle and that most appetizing of all odors, frying bacon, began to fill the sugar house.

Once more that small white head appeared. For a moment it remained motionless. Then a long, slim body followed inside and Shadow the Weasel sat up Squirrel Fashion, sniffing appreciatively that frying bacon. Farmer Brown's Boy saw him and, with a strip of bacon he was turning dangling from the end of a fork, stood perfectly still. Shadow advanced a few steps and sat up again. The smell of that bacon was delicious and tantalizing. He boldly stared back at Farmer Brown's Boy.

The latter put the strip of bacon back in the frying pan and turned toward Shadow. Shadow dodged back out of the doorway. But in less than a minute he was back. Farmer Brown's Boy chuckled.

"You bold little rascal," he said "I do believe that small as you are you are not a bit afraid of me."

In this he was right. Shadow was not afraid. If he had been he wouldn't have been so bold. He wasn't afraid because he had supreme confidence in his own ability to keep out of reach of Farmer Brown's Boy. He could whisk out of sight in a flash and he knew it. No one in all the Green Forest can move with the quickness of Shadow the Weasel. So he continued to stare at Farmer Brown's Boy and to sniff the odor of that bacon.

Farmer Brown's Boy jumped at him and cried "Scat!" Shadow simply vanished. He had dodged out that door so quickly that Farmer Brown's Boy was barely sure where he did go. No sooner did Farmer Brown's Boy turn back to his bacon than Shadow was back inside. For the time being he quite forgot what he had come there for in the first place. The odor of that bacon had put all thoughts of Mice out of his head. He had a lively curiosity as to what Farmer Brown's Boy was doing and for a few minutes he was satisfied to sit and watch.

The bacon was done and was taken from the pan. Then Farmer Brown's Boy picked up an egg to fry. It was just then that Shadow remembered what he had come in there for and began to run about with his nose to the floor trying to find the scent of Mice. Farmer Brown's Boy stood still, watching him, the egg still in his hand. Shadow investigated the corner in which still lay the hollow stick of wood in which Mrs. Whitefoot had had her home. Shadow vanished in the little round hole which had been her doorway. Her scent was still strong in there. A second later he was out, his little eyes glowing with the eagerness of the hunter. He knew that Mrs. Whitefoot had been there. He hadn't a doubt that she was still in that sugar house. He forgot the bacon. He forgot Farmer Brown's Boy. He forgot everything but the desire to find Mrs. Whitefoot. He started across the floor straight for the corner where the Whitefoot home now was in a syrup can under an old coat.

It was then that Farmer Brown's Boy thought of his little friends for the first time. In a few seconds that white-coated little hunter with the fierce eyes would be in that home! There was no time to lose. In his hand was that egg. With a yell he threw it. It struck just in front of Shadow, spattering his white coat and by its very suddenness frightening him. Like a flash he doubled back and darted out of the door.

(Copyright, 1932, T. W. Burgess.)

DODD'S KIDNEY PILLS
FOR ALL KIDNEY DISEASES
BACKACHE
BLADDER TROUBLES
RHEUMATISM
NUMBER 4087 THE PROPRIETOR
for Rheumatism!

CONVENTION CLOSES

TORONTO—The annual convention of the Ontario Educational Association concluded yesterday. After deliberating on the problems of education—academic, economic and administrate—for three days, delegates brought their sessions to a close yesterday with final meetings of important departments.

What To-Day Means To You

"ARIES"

If April 1st is your birthday, the best hours for you on this date are from 11:30 a.m. to 1 p.m., from 8 p.m. to 6:15 p.m., and from 10 p.m. to 11:30 p.m. The danger periods are from 8 a.m. to 9:30 a.m., and from 3 p.m. to 4:30 p.m.

Astrological portents for April 1st indicate a day of unusual and vivid experiences which will leave mental or spiritual imprints, but nothing of a material nature. Young men in life find truth in the saying that most clouds have their silver linings and conversely most roses have their thorns.

The child born on this April 1st will have an impulsive, somewhat careless nature. It will have both a busy mind and fingers, but its ideas and efforts will not always yield practical returns. It will not lack self-confidence and will, if anything, have a superiority complex. It will be big-hearted.

Born on April 1st, you find it difficult to get down to the bread and butter side of life. There is much poetry, music and romanticism in your nature, but few of those traits which go into the making of material-minded or commercial type people. Money is a necessity, not an inspiration with you. You never will know its economic value or be able to drive a good bargain.

You do not need, to be happy, many of the things which other people regard as important. You can do without all the useless trappings and silly veneers with which the ordinary run of humanity adorn their lives. You want simple not complicated machinery to carry out the essentials of living. You do need flowers, books, friendships, love and beauty. People of your temperament and intelligence do not need the world in general.

If you are fortunate enough to find your real "metier" you will love your work. You are carried away by those things which truly interest you. If circumstances compel you to grind out a living at some uncongenial work, your highly sensitive, nervous nature will suffer greatly thereby, and the sprightliness and youthfulness of your spirit will be killed. You are not versatile, and although capable of being almost a genius in some directions, you are almost stupid in others. You love wild life and are fond of all animals.

(Copyright, 1932, The Bell Syn., Inc.)

MILLBROOK.

The Easter dance, sponsored by the Millbrook Agricultural Society, held in the Town Hall on Tuesday evening, was well attended and quite successful from every standpoint, generally conceded to be one of the nicest social events of this nature so far this season. Music was supplied by the Kinsman and Anderson orchestra, and calling off for the square dances were Joe Thompson, Ernest Powell and Major A. V. Thorne, this section of the program always proving most popular with both the older and the young folk who attend such public gatherings. Looking after the service of refreshments were Mrs. G. F. Harrington, Mrs. W. E. Ball, Miss Jean Stinson and a number of the directors, dancing being resumed after the supper hour for a considerable time.

Proceeds from the three dances and the concert, held under the auspices of the Agricultural Society in recent months, are intended to go toward the reducing of the financial obligation with which the organization is at present handicapped, and which it is making a determined effort to discharge. Public support is appreciated, and the entertainment committee, of which R. J. McKnight is chairman, will probably have other similar events to that of Tuesday evening in the near future.

It's true, madam

Dishwashing is the hardest part of marriage

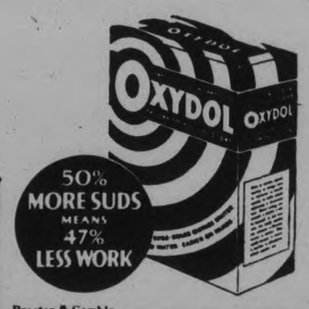

Procter & Gamble
Toronto, Ont.
MADE IN CANADA

BUT see how much easier it is with the New Oxydol

● Dissolves faster, rinses away cleaner, makes 50% more suds—that's why the New Oxydol makes dishes so sparkling clean—lightens all housework. Kind to hands, sweet smelling, leaves no scum, softens water, never balls up.

OXYDOL
THE COMPLETE HOUSEHOLD SOAP

The Greatest Bargain in Nourishment!

No other food you can buy will give you so much delicious nourishment for such little cost as CROWN BRAND CORN SYRUP—the famous economy food. Every grocer sells it.

Send 10c for "Canada's Prize Recipes" 200 practical, home-tested recipes.

EDWARDSBURG
CROWN BRAND CORN SYRUP

B10

THE CANADA STARCH CO., Limited, MONTREAL
Send me copy of "Canada's Prize Recipes" I enclose 10c. for mailing
NAME
ADDRESS

April Fool

HORIZONTAL

1 Where is the Great Wall?
5 Denies upon oath.
13 Healthy
14 Thorny bush.
15 Entrance
16 Every
17 Simpletons
19 Twenty-four hours.
20 South America.
21 Bright.
22 Garment.
24 Street.
25 Greek letter H.
27 Almond
28 Bewitching.
30 Male ancestor.
32 To sink.
34 Additional performance because of applause.
36 Eyes.
38 To loiter
40 To carry
41 Barracouta (Pl.)
43 Dry
45 To bark.
47 Cries.
48 Rowing implement.
50 Title of courtesy.
51 Neuter pronoun.
53 Ocean.
54 Lamb used as a symbol.
55 To depart.
56 Falsehood.
58 Deputy
59 —— Grande river forms a U S boundary?
60 Poems.
62 Extreme bodily pain
63 Cover of a house
64 Science of the sun
65 Years between twelve and twenty

YESTERDAY'S ANSWER

VERTICAL

1 Follows
2 A spreading of light
3 Not healthy
4 Northeast
5 Pertaining to the forehead
6 Unctuous
7 Thing
8 Senior
9 Each
10 To total
11 Inlets
12 Choke damp
14 Premium for a loan
17 Merriment
18 Consumed by fire
22 To perish
23 To entice
26 Missile.
29 Short letters
31 Trees
33 Fuel
35 System of faith and worship.
37 Scoop
39 Science of the earth
41 National military park in Tennessee.
42 Spring
44 Sagacious
46 Tests
49 Wagon track
52 Neap
54 Eager
57 Snaky fish
58 Stive
59 Eggs of fishes
61 Seventh note
62 I've
63 Second note

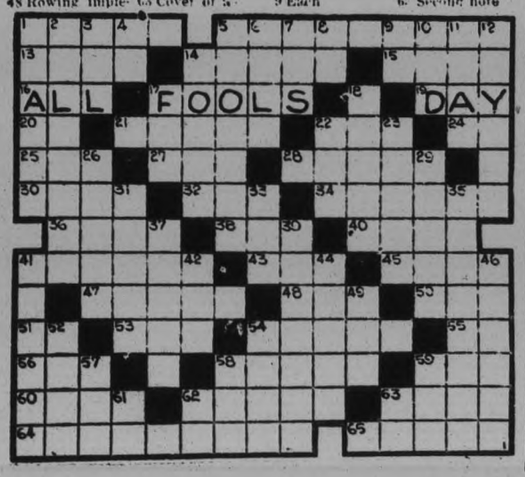

IT HAS NO VOICE, YET IT BROADCASTS EVERY NIGHT—YOUR ADVERTISEMENT BELOW

Just Phone the Classified

1600

RESULTS are Certain

WANT AD. RATES

Cash 1 cent per word or figure per insertion.

Minimum Charge 25c for Any Advt.

If Charged ½ cent per word or figure per insertion.

Phone We will call for your ad. and give you the cash rate. **1600**

CHARGES:

Card of Thanks	50c
In Memoriam (up to 2 inches)	75c
Over two inches, per inch	50c
With black border extra	25c
Birth Notice	50c
Death Notice	50c
Locals (Back Page, per inch	$1.00
Black Local (Back Page) per in	$1.40

Index to Examiner Classified Want Ads.

Agents Wanted L
Boarders Wanted ..... F
Business Opportunities ..... K
Cottages, Summer Resorts ... E
Chiropractor ..... U
Dressmaking ..... Z
Employment Wanted ..... J
Female Help Wanted ..... H
Found ..... N
For Sale: General ..... A
For Rent—General C
To Rent: House and Apartments ..... B
General Notice ..... T
Help Wanted: Male or Female X
Personal ..... R
Poultry For Sale and Eggs ... P
Radio I
Real Estate For Sale ..... D
Situation Vacant ..... W
Livestock ..... O
Lost ..... N
Male Help Wanted ..... G
Salesmen Wanted V
Used Cars For Sale ..... S
Wanted: General ..... Q

a For Sale—General

STRAWBERRY PLANTS. THOMAS Walling, General Delivery Peterborough. 6d-79-9856A

GOOD RANGE, TIMBER FOR HENhouse, other articles, cheap. 'Phone 1028J. 75 Park Hill Road 2d-78-9948A

LAUNCH, 21 FEET LONG, TWO Cylinder 8 H.P. Engine Cost $650.00. Sale Price $150.00 'Phone 415W. 3d-79-9959A

HOW WE DO IT — RIGHT FROM the Bush to your Wood Shed— ½-Cord Mixed Wood, $4.75 and One Bag Potatoes. Baker's 'Phone 676. 12d 84-9829A

WOMAN'S COAT, SIZE 44, AND Cradle. 3806W. 3d-78-9937A

SPLENDID VALUES IN PRINT Dresses. Record's Store 3d-78-9938A

HOUSEHOLD FURNITURE, INCLUDing Oak Dining-room Suite, Upright Piano, also Rogers Combination Radio. Apply 140 London Street. 3d-78-9936A

ONE GOOD USED FURNACE AND One Quebec Heater; also Good Used Washer. Terms. Apply 297 George, or 'Phone 3490. 3d-78-326A

NORTH MONAGHAN WOOD MARket. 'Phone 3378. Buy your Summer Wood from us and save money. Mixed Wood, $2 Load. Also Trucking and Moving. $1.50 per Load, anywhere in City. 5d-79-9902A

SUPERIOR UPRIGHT PIANO. 'Phone 1131W. 3d-79-9956A

QUARTER-CUT OAK DRESSER, Chairs, Tables, Beds. 330 Water Street. 2d-78-9971A

'27 CHEVROLET GENERATOR, Starter, Transmission, and other Parts. 2877J. 420 Chambers Street. 3d-79 9795A

CREAM BABY CARRIAGE, REVERSible Gear. 'Phone 1159F 3d-79-9979A

QUARTER-CUT OAK SIDEBOARD Victrola, Electric Radio, Couch Upholstered Chair, Wheel, Rubber Thigh Boots, Miscellaneous Lot of Tools, Weights and Scales, Sundries. 567 Patterson. 3d-79-9974A

STORE COUNTER 3 SHOW CASES, for Grocery. 'Phone 3893J. 3d-79-9975A

SCANTLING, 2 X 4; WINDOW SASHes; door, part glass. 182 Sophia street. Phone 2790W 2d-79 9980A

TWO-TON CHEVROLET TRUCK IN splendid condition, racks complete. L. R. Lawless. Phone 3204. 2d-79-9944A

WICKER GO-CART. APPLY 169 Edinburgh. 3d 80-9990A

TWO SPRING COATS. 'PHONE 515J. 2d-79-9992A

ENGLISH BABY CARRIAGE GOOD condition. Apply 209 Simcoe, Lower Apartment. 3d-80 9994A

BICYCLE, CHEAP. APPLY 156 LONdon Street. 3d-80-1A

BICYCLE, GOOD CONDITION, $15; also 1932 Radio, at almost Half-price. 'Phone 2284. 2d-79 2A

b For Rent—Houses and Apartments

GET YOUR ROOMS AT ANNEX Hotel, central; reasonable. 119 Hunter Street. 6d-83-3B

TO WINTER APARTMENT WELLers desiring a House for Summer. Owner leaving Town for few months, will Rent Furnished House from May to September. House is modern, has ideal surroundings, yet only few minutes from centre of City. Rental very reasonable 'Phone 1145F. 1d-78-5B

b For Rent—Houses and Apartments

TO RENT — FOUR FURNISHED rooms; front balcony, gas; complete. 508 Bolivar street. 3d-78-9918B

BUNGALOW, NEW, MODERN, 6 Rooms, $40.00. West. 5-Room Apartment, Lower Floor, $35.00, central Five-Room Apartment, $28.00, residential section. Apply 421 George Street. 'Phone 273 Evenings. 3d-78-9921B

THREE LARGE BRIGHT ROOMS, with conveniences. 472 Park Street. 2d-79-6B

TWO OR THREE FURNISHED Housekeeping Rooms, central. 194 McDonnel. 3d-80-8B

MODERN HEATED APARTMENT IN Bank of Commerce Building Immediate possession Apply 437 George Street, Peterborough tf-4127B

HEATED APARTMENT IN GRAND Central Building Possession arranged Apply 437 George Street tf-B

MODERN APARTMENT, 5 ROOMS hot water heating, fireplace, hardwood floors; central; also Smaller Apartment. 193 Aylmer Street. 'Phone 443W. 6d-78-9833B

ROOMS, FURNISHED OR UNFURnished, steam heated; central, with all conveniences. 196 Aylmer. 5d-78 9877B

MODERN HOUSE, SIX ROOMS, central. Immediate possession. See W. Nugent, 181 Charlotte 2d-78-9963B

FOR RENT—FURNISHED HOUSEkeeping rooms, central. Phone 2837W. 3d-79-9945B

COSY APARTMENTS, LARGE Small, or Rooms, Furnished Unfurnished. 2462M. 3d-79-9976B

HOUSE, PARK STREET NORTH, BY May First, Twenty-one Dollars. 'Phone 2289. 2d-78-9978B

TWO BRIGHT FURNISHED LIGHT Housekeeping Rooms, reasonable. 144 Rubidge. 3d-79-9973B

SIX-ROOMED HOUSE, AND CONveniences, $22. 'Phone 1898J. 3d-79 9968B

FURNISHED 8-ROOM BRICK HOUSE —well located, fireplaces, hardwood floors, big garden; very reasonable Few very desirable Apartments to Rent. Apply 344 King Street. 2d-30 1-9929

HOUSES and APARTMENTS FOR RENT.

Money Loaned on Cars. Cars Re-financed
List Your Houses With Us

C. W. SHOSENBERG & SON
REAL ESTATE
Kresge Building - 'Phone 341
3d-28,30,1-9870

c For Rent—General

GARAGES TO RENT CONVENIENT to Downtown Offices and Stores Apply 437 George Street tf-10920

FARM FOR RENT — NORTH HALF Lot 13 Con 6 Township of Ennismore Immediate possession Apply 437 George Street Peterborough dtf-7

Examiner's Scrambled Ad. Contest

10 GUEST TICKETS
GIVEN DAILY TO SEE

Buster Keaton — Polly Moran — Jimmy Durante
in

THE PASSIONATE PLUMBER

Now Showing at the Capitol

NEWEST --- ECONOMY

Each one of these words is contained in one Ad on the back page. Rearrange the words, adding the missing words, and mail your answer to the Scrambled Ad Contest Editor. If yours is one of the ten winners picked you will receive a Guest Ticket to the Capitol, which can be used for one performance within six days of issue, excepting holidays and Saturdays.

Thursday's Winners

Joe Cook, 471 Sherbrooke Street.
Mrs. L. R. Mason, 72 Aylmer Street.
J. A. Vincent, 588 Harvey Street.
Mrs. John Krogh, 60 Hunter Street E.
F. E. Corcoran, 418 Rubidge Street.
Mrs. P. A. Weatherstone, 49 Wolsley Street.
M. Black, 476 Charlotte Street.
Mrs. Howard Holmes, Indian River.
Mrs. M. Coldwell, 265 Sherbrooke Street.
Mrs. E. C. Waterman, 7 Monaghan Road.

If You Don't Win the First Time, Try Again
Winners Call at The Examiner Office

d Real Estate

FARM FOR SALE OR TO RENT — By Tender, 5 Con., Township of Smith better known as the Galvan Farm. Apply Montgomery Hotel. 4d-79-9925D

FOR SALE — FIVE-ROOMED BRICK House and Garage, near C.G.E. Cash or terms. Box 9996, Examiner 2d-79-9996D

SMALL HOUSE IN TORONTO TO Exchange for Small House here or Vacant Lots; also 7 Room House for Sale; take Car part payment. Houses and Apartments for Rent. Apply 190 Reid Street. 1d-78-4D

WITH SMALL PAYMENT, BALANCE Like Rent — will Buy Big Lot Small Frame House, with water and lights, garage; factory district Act quick if interested, $800 Apply 344 King Street. 2d-30 1 9930D

f Boarders Wanted

WARM FURNISHED ROOMS, BOARD if wished. 'Phone 2821. 3d-79-9965F

ROOM, BOARD AND WASHING, $6 per Week. Apply 413 Bethune Street. 3d-80-10P

g Help Wanted, Male

EXPERIENCED FARM HAND, MARried, Separate House. State qualifications. Fred McIndoo, Ida. 'Phone 107 ring 2-3. 2d-78-9984G

PERMANENT WORK. NO EXPERIence necessary; car owner, with good education and business ability. Apply To-night or Saturday Afternoon, Office No 5, Greene Building. 1d-78-10 000G

h Help Wanted, Female

HOUSEKEEPER, MIDDLE AGED, FOR man and 4 children. Write Box 124, Omemee. 6d-83-9988H

j Employment Wanted

PAINTING, WALLPAPER CLEANED. John Vincent. 'Phone 908J. 6d-79-9858J

WOMAN WANTS WORK BY THE Day or Washing to do at Home. Apply 59 George Street. 2d-79-9993J

COUPLE WOULD LIKE ROOM AND Board in return for Wife's Services. 'Phone 2037W. 2d-78 9982J

PAINTING AND PAPERHANGING hour or contract, estimates. Dainton, 2968W. 3d-79-9947J

o Live Stock

WORK HORSE FOR SALE, CHEAP 2233J. 3d-79-9953O

LIGHT HORSE, CHEAP. APPLY Morgan's, near Curtis' Brick Yard. 3d-79-9967O

ONE BLACK HORSE, EIGHT YEARS old, weight 1,500 lbs. R. A Garbutt, R.R. 4, Peterborough. 3d-79-9924O

FOR SALE — TEAM BROWN PERcheron Mares, 2 750 pounds, 6 and 8 years, or Team Clyde Geldings, 5 and 6 years, 2,900 pounds. George G. Kennedy, Dunsford. 3d-30,1,4-9927O

ONE DARK GREY PERCHERON mare, 4 years old. Weight about 1350 lbs., excellent worker, sound. Apply W. H. Hurley, Norwood. Phone 940 r 2. 2d-1-4-9946O

FOR SALE — 6 HOGS, 120 LBS. 'Phone 35 ring 12, Omemee. 3d-80-9998O

FOR SALE — ONE HEAVY WORK Horse. 'Phone 969 ring 23 3d-80-9997O

AUTO WRECKERS

PARSONS AUTO WRECKERS—NEW and Used Parts for all makes of Cars. We specialize in Radiators and Generators. Rebuilt Batteries guaranteed 3 months $8.50 3108 Danforth Avenue, Toronto 'Phone Howard 6550. 26d-87-8B

p Poultry

LIVE FOWL WANTED HIGHEST Prices Paid Phone 8 Levine 1731F 26d-87-9A

STANDARD BRED SINGLE COMB Rhode Island Red Hatching Eggs, winners in exhibition and production classes, $1 Setting. Edgar Simmons, 124 Hilliard 'Phone 2636J. 1d-78-9991P

q Wanted

WANTED — ROOM AND BOARD, 15 minutes of C.G.E. Write Box 9950, Examiner. 3d-79-9950Q

WANTED — SHEET IRON BOX Stove that burns Wood State price Mrs. David Henry, Millbrook. 2d-78-9961Q

IMMEDIATELY, BY COUPLE WITHout Children, Cottage or Small House, South end. Write stating rent, particulars, etc., to Box 9962, Examiner. 3d-79-9962Q

WANTED — GOOD RUBBER-TIRED Buggy. J. Ruth. 'Phone 2145J. 2d-79-7Q

r Personal

YOUNG MAN (25) WISHES TO Correspond with Girl, about same age. Write C. Forbes, Meyersburg, Ont. 2d-78-9960R

s Used Cars for Sale

½-TON FORD DELIVERY TRUCK Phone 2573M, between 6 and 7 p.m. 2d-79-9987S

FOR SALE — 1932 CHEVROLET Sport Coupe. Apply 326 Water. 3d-79 9983S

FOR SALE — '25 FORD COACH, License, Balloon Tires; $45 if sold To-day, or will sell Wheels and Tires separate. 'Phone 493. 1d-78 9S

t General Notice

NOTICE. — PAINTING, PAPERhanging, Twenty years' experience. Cut rates. 'Phone 2462M. 3d-79-9977T

PAINTING, VARNISHING JOBS, AT Cut Rate. Furniture Refinished 'Phone 1597. 6d-83-9995T

OAK FLOORS LAID, FILLED, AND Varnished. First Grade 20c per Foot; Second Grade, 18c per Foot. Carpentering and Cabinetmaking All work guaranteed. 'Phone 1759F. George Hutchinson. 6d-30,1,4,6 8,9-9919T

FLOORS CLEANED, WAXED, POLished. For beautiful Floors, at moderate prices. 'Phone C. Hayter, 3766F. 2d-78-9951T

u Chiropractor

SPECIAL TREATMENT — COLDS, Throat, Bronchitis, Sinus - asal conditions C. Lawrence, Kresge Building. 'Phone 802. 4d-79-9943U

SIX PERMITS FOR BUILDING

Permits During March, 1931, Only Totalled $145.

$12,475 LAST MONTH.

Last month saw far greater building activity in the city than the same month last year. Six permits totalling $12,475.00 were issued in the engineer's department last month as compared with one for only $145 during March last year.

To date this year permits totalling $23,925.00 have been taken out, the total for rthe same period last year being $16,670.

While building is ahead of last year, it is far below the peak years of 1930 and 1929.

An addition to Gillespie's garage on Aylmer street, at a cost of $3,000 and two new dwellings on O'Carroll avenue at $4,500 each make up the major portion of the building values. The rest is made up of small miscellaneous work.

WESTERN CANADA SHOWS INCREASE

While engineering contracts were down for March, contracts for building work went ahead of those for February. Western Canada showed the largest increase. The immediate outlook for increased building is better than for several months.

According to MacLean Building Reports Limited, most of the estimated value of March contracts awarded are shown for the province of Ontario which took care of 42.6% of all contracts and which had awards amounted to $3,297,400 or 30.6%. The Prairie Provinces took care of 18.6%, the value being $2,500,700. British Columbia followed with 5.3% or a valuation of $573,200, and the Maritimes have $312,000 or 2.9%.

By groups, during March, 39% of the contracts applied to engineering work, the value being $4,196,900 Business building picked up, accounting for 38.4% or $4,137,400, 18% related to residential work, the value being $1,931,700. Industrial shows $500,700 or 4.6%.

For the quarter year, $17,254,900 worth of contracts have been awarded in the engineering group This is 45% of all contracts. Business building has shared to the extent of 34.1% or $13,046,000. Residential has accounted for 17.2% or $6,608,100, while industrial had 3.7% or $1,398,600.

For the past three months, $14,382,400 worth of contracts have appeared in Ontario which is 38.8% of all awards for that period. Quebec has shared to the extent of 34.5% or $13,197,300. The Prairie Provinces accounted for 10.8%, the value being $4,155,000, while the Maritime Provinces show $3,751,000 which is 9.8%, and British Columbia 6.1% or $2,321,900.

D. A. McKINNON IS TRANSFERRED

Well Earned Promotion is Given Federal Hog Grader at Local Plant.

GOING TO TORONTO.

Donald A. McKinnon, who for the last seven years has been hog grader for the Federal Department of Agriculture at the local plant of Canada Packers, Limited, has been transferred to the Union Stock Yards, Toronto, where he will assume his new duties on Monday. In this position he will have charge of the grading at the Yards, a well earned promotion resulting from his successful work in Peterborough.

The removal of Mr. McKinnon from this city and district recalls his promotional activities among the swine breeders and farmers generally in the Counties of Northumberland, Durham, Peterborough, and Victoria. Especially among the junior farmers was his educational efforts notably successful. The Boys' inter-county hog club, which he established three years ago, has proved to be a most helpful project, not only among the young farmers whom it attracted to its membership, but also as a stimulating adjunct of the Peterborough Industrial Exhibition, and finally as an additional undertaking in junior farmer work to be adopted by that branch of the Ontario Department of Agriculture.

Mr. McKinnon's enthusiasm and industry, his thorough attention to details, and his pleasing personality, have been greatly appreciated by the directors of the Exhibition Board, who will undoubtedly regret the loss of his valuable assistance, particularly among the younger exhibitors. He will also be missed by the young farmers whom he has inspired and encouraged to obtain a broader knowledge of the swine industry and incidentally to build up their self-confidence and widen their general outlook.

Mr. McKinnon has been an active member of the Knights of Columbus of which he was Grand Knight for one year. His many friends will extend to him their congratulations and wishes for his continued success in Toronto. He will be succeeded here by H. L. Ford, who has been grader at the Barrie Co-operative Packing plant.

Births Are Setting New Records In City

While births in the city month by month are hitting new records, and it looks as though 1932 will surpass all other years, marriage figures are far below last year. March maintained the average with 58 births as compared with 54 during the same month last year. There were ten marriages, nine less than in March, 1931. Deaths numbered 39, five fewer than the same month last year.

CAN YOU BEAT THESE?

MEAT SPECIALS FOR SATURDAY IN LAMB, VEAL AND BEEF. (Young and tender)

4 lbs. Shoulder Roast Beef	50c
4 lbs Rolled Plate Rib (No bone)	40c
4 lbs. Shoulder Roast Veal	50c
4 lbs. Breast Veal	40c
2 lbs. Small Pork Sausage	20c
4 lbs. Lean Shoulder Pork	40c
Loin Young Lamb	20c
Leg Lamb	23c
4 lbs. Breast Lamb	50c

Free Delivery to All Parts of City

DALE'S MEAT MARKET
PHONE 2190 245 RUBIDGE STREET

NOTICE

If your old washer or vacuum cleaner is giving trouble, call on us. We are prepared to give you expert advice free of charge.

Beatty Washer Store
342 Water Phone 3129
2d-1-5

NOTICE TO CREDITORS.

ALL PERSONS having CLAIMS against JAMES CAMPBELL, late of the Village of Lakefield, in the County of Peterborough Carpenter Deceased, who died on or about the Twenty-seventh Day of December, 1931 are hereby notified to send their names and addresses and full particulars of their Claims, duly verified by affidavit, to the undersigned Solicitors for the Executor, on or before the 5th Day of April, 1932 after which last named date the Executor will proceed to distribute the Assets of the Estate among the parties entitled thereto, having regard only to the Claims of which they shall then have had notice.

DATED at Peterborough, this 8th Day of March, 1932.

PECK, KERR & McELDERRY,
415 Water Street,
Peterborough, Ont.,
Solicitors for Archie Campbell, Executor.
4d-11,18,24,1-64

BARRISTERS AND SOLICITORS

JAMES FORDYCE STRICKLAND K.C., M.P.P. BERNARD E. PARE— Barristers, Solicitors, Notary Publics Peterborough 'Phone 191. Money to Loan 375 Water Street.

R. R. HALL, K.C.—Solicitor, etc. Peterborough Ont. Office: Corner of Hunter and Water Streets, over the Canadian Bank of Commerce Trust Funds on Loan on easy terms of payment.

GORDON & ELLIOTT — Barristers, Solicitors, Notaries, Patents and Trade Marks Money to Loan Telephone 3300 — Hon. G. N. Gordon, K.C., Alexander L. Elliott, Toronto Office: 410 Saturday Night Building, 73 Richmond Street West Telephone Number Elgin 8831

PECK, KERR & McELDERRY—Barristers, Solicitors, and Notaries. Office: 415 Water Street, Peterborough. Telephone 1950. E. A. Peck, M.P., F. D. Kerr, K.C., V. J. McElderry, K.C.

Railway Time-Tables

CANADIAN NATIONAL RAILWAYS TIME-TABLE
(Corrected to Date.)

Train No. 11, 8.15 a.m.—For Lindsay, Orillia, Midland, Toronto, Hamilton, Buffalo, London, Windsor.
Train No. 92, 12.01 p.m.—For Port Hope, Toronto, London, Chicago, Buffalo and New York. Connects with Capitol City train for Ottawa.
Leave 2.00 p.m.—For Lakefield.
Train No. 89 4.37 p.m.—For Lindsay, Toronto, and connects with "International Limited" for London, Sarnia, and Chicago; with the "Toronto" for New York and Philadelphia; and also makes connections at Toronto for North Bay, New Liskeard, and Cochrane.
Train No. 12, 8.47 p.m.—For Keene, Hastings, Campbellford, Belleville and makes connections for Kingston, Brockville, Montreal, Boston and the Maritime Provinces.

CANADIAN PACIFIC RAILWAY
(Corrected to Date.)

Going East—
7.40 p.m.—Indian River, Norwood, Havelock. Daily except Sunday.
11.45 a.m.—Havelock, Tweed, Smith's Falls, Ottawa, Montreal, Quebec, Boston, and New York. Daily except Sunday.
11.05 a.m.—Sunday only to Havelock.
1.00 a.m.—Havelock, Tweed, Kingston, Perth, Ottawa, Smith's Falls, Montreal, St. John, Boston, and New York, daily.
Going West—
5.25 a.m.—Toronto, Guelph, Goderich, Hamilton, Galt, Woodstock, St. Thomas, London, Chatham, Detroit, Chicago, and New York. Daily.
2.15 a.m.—Toronto, Hamilton, Brantford, Buffalo, New York, Galt, Woodstock, London, Chatham, Detroit, and intermediate points. Daily except Sunday.
8.55 p.m.—Toronto, Hamilton, Buffalo, Rochester, Boston, Woodstock, London, Windsor, Detroit, Chicago and intermediate points between Peterborough and Toronto. Makes connections with the Trans-Canada Limited for Winnipeg and Vancouver. Daily except Sunday.
5.45 p.m.—Sunday only, for Toronto and points West.

DAVIS-THOMPSON COMPANY, LTD.
Insurance and General Agency.
433 GEORGE STREET - PHONE 40

A Father's Advice to His Son

"There is No Substitute for a Savings Account."

4% Paid on Deposits

Every young man is anxious to succeed and a SAVINGS account is more than a START towards financial independence—it is a mark of character. One of the strongest recommendations that a young man can present is a savings bank book with a record of consistent savings.

Young man open that savings account today and our savings department will make it easy for you to become thrifty

Toronto Savings and Loan Co.
435-437 GEORGE STREET
Office Hours: 9 a.m. to 4 p.m. Open Saturdays Until 8 p.m.
SAFETY DEPOSIT BOXES FOR RENT

NOW is a good time to take your annual inventory of the contents of your home. Only in this way can you know whether or not you are adequately insured.

We will be glad to supply you Gratis, upon request, a

Household Inventory Book

to assist you and give you a permanent record.

HILL, WEDDELL & HILLS
124 HUNTER ST. W. PETERBOROUGH, ONT.
Telephone 14 Established 1883

TARZAN AND THE GOLDEN LION. NO. 59

By Edgar Rice Burroughs
(Metropolitan Newspaper Feature Service, Inc.)

When Esteban and Owaza failed to return as they had promised to Flora Hawkes' camp, the members of that party at length concluded that the two had met with foul play. They decided to proceed towards their goal, the camp of the Arab ivory raiders. In place of the missing Owaza, Flora put in charge of the blacks a giant savage named Luvini. She could not have selected a worse villain. But he knew the country and all went well until the adventurers came within sight of the Arabs' tents and pitched their own on the desert's edge.

In the meantime, Jane Clayton and her Waziri picked up the spoor of Flora Hawkes' safari at the camp where the Waziri had last seen Esteban, whom they still thought to have been Tarzan of the Apes. Moving more rapidly than the Hawkes party, the Waziri sighted the ivory raiders shortly after the other had arrived. So it happened that two white women were encamped within a mile of each other, with the Arabs between. One, with treachers followers, was bent on riches. The other, surrounded by devoted blacks, searched only for the one she loved most.

Luvini and some of the more intelligent blacks knew that they were encamped outside the Arabs' stronghold for the purpose of stealing ivory. Now Luvini had a private plan of his own. It consisted in first slaying the Arabs and getting the tusks, as Flora planned. After that he would murder the whites. All except the girl, who Luvini desired to keep for sale as a slave. It was a wicked scheme—the whites to be aided in killing the Arabs, then to die themselves.

Now Luvini would have succeeded had it not been for the loyalty and affection of a young black boy attached to Flora Hawkes as her personal servant. The woman, notwithstanding the lengths to which she would go in the satisfaction of her greed and avarice, had some good traits. One of them was the kindness she had shown this ignorant black boy and which was to return her great dividends. The attack on the stores of ivory had been timed for this moonless night and all was in readiness.

NEILL'S
BOYS' & YOUTH'S
Special Value
School Boots

THE BOYS will soon be returning to School, and School Days demand a Pair of these Serviceable Box Kip Bluchers, with Solid Leather or Panco Soles, with rubber heels. Note the low prices on this "Better Value" Footwear.

Sizes 1 to 5½—
$1.95
Sizes 11 to 13½—
$1 75

MEN'S SPECIAL VALUE WORK BOOTS
Black or Brown Grained Leather Work Boots, with Solid Leather Insoles and Panco Soles. Made on the comfortable, plain toe style, in

Sizes 6 to 11—
$1 95

R. Neill Ltd.
350-354 GEORGE STREET
The store of better values.

C. H. WILKINS
Ontario Land Surveyor
Farms Title and Mining Claim Surveys. Hastings Ontario.
Tu Fri -Mar 29

SILVERWOOD
and All Unlisted Stocks and Bonds Bought and Sold. Tell us what you have.
JAY L. FRANCIS & CO.
384 WATER STREET
2d, 79, 342

UNSIGHTLY HAIRS
Permanently Removed by Electrolysis
ANNE GRAHAM LOGAN
Skin Specialist
201 Brock Peterborough 'Phone 3102
m w.f-tf

REPEATED BY SPECIAL REQUEST
The Road Back
3-ACT COMEDY DRAMA
by the
COGNAWAGA CLUB
Friday, April 1st
AT 8.15, AT
St. James' Sunday School
ADMISSION - 25c and 15c
2d, 30, 1, 318

FOR SALE
TEN SHARES of BARRIES LTD. PREFERRED STOCK
Par Value One Hundred Dollars each
THIRTY-FIVE SHARES OF CAPITAL STOCK
Par Value Fifty Dollars each.
SELL AT SUBSTANTIAL DISCOUNT.
WRITE - - - BOX 324, EXAMINER
4d-79 324

TROPIC RANGES AND HEATERS
See our newest designs before buying.
You will be convinced that they are superior in capacities and finish.
They are unsurpassed in cooking, heating and economy.
ADAM HALL LIMITED
256 Simcoe Street, Peterborough, Ontario
Fri.June24-345

LOCALS

HOW WE DO IT

Right from the bush to your woodshed, ½ cord mixed wood, $2.75 and one bag of potatoes. Baker's, phone 676. 6d,78,9830

OVERDUE ACCOUNTS.

We collect Past-due Accounts; Promissory Notes or Judgments.—Peterborough Collection Bureau, 206½ Royal Bank Chambers, Phone 3830. 2d-30,1-9940

COKE

Two best grades always in stock: Hamilton By-Product and Solvay Place your order now with McCarthy and Johnston. Phone 96. Fri, tf, 919

EAVE TROUGHING AND REPAIRS

at special spring prices. Fred O. Goodfellow, 379 Water street. 3d,79,331

NOTICE

The annual meeting of the Peterborough Curling Club will be further postponed until Monday, April 18, 1932. J. W. Mayneord, Sec. 3d-79-334

BELIEVE IT OR NOT

We are now selling No 1 Body Hardwood at $10.00 per cord, cut This was originally bought to sell at $13.00, but we are taking our ic . It's bone dry. SANITARY ICE. COAL. WOOD AND COKE SUPPLY. 'Phone 3700 d1f

SPECIAL

Pea size Solvay Coke, also Buckwheat and Rice sizes Blower Coal of the finest quality. Pocohontas Steam All sizes Hard Coal, Hard and soft wood, at J. A. E Fitzgerald's, 253 Hunter street. Phone 111. 11d, 78, 179

COMMUNITY DANCE

Under combined auspices of the Canadian Legion and the Social Club of The Examiner, a Community Relief Dance will be held on Friday, April 1... in the Legion Hall. Mose Yokom and his Band will play. 7d, 78

CARD OF THANKS.

We wish to thank our many friends and neighbours for their kindness during our dear one's short illness and also for their floral tributes during our sad bereavement. Signed: E. D. Tripp, Mother, and Family.

EASTER TEA.

And sale of home-made cooking and candy at the home of Mrs J. G. Hardill, 343 McDonnel street. Saturday afternoon, from 3 to 6, auspices of Twilight Mission Circle, George Street United Church. Silver collection. 2d-78-9969.

CARD OF THANKS.

J. A. Jobe and Family, of Bridgenorth, wish to thank all their kind neighbors and friends who expressed sympathy and sent flowers on the sorrowful occasion of the late Mrs. Jobe's death, especially the Rev. Archdeacon Blagrave of St John's Church, who conducted the funeral services, and Manson Comstock, who had charge of the arrangements.

VIOLIN, VIOLA AND VIOLONCELLO STRINGS of Exceptional Quality and Endurance
Recommended by Deane Miner and obtainable at 564 Aylmer Street or Peterboro Conservatory of Music.
2d, 78, 336

$5.00

We will allow you $5.00 on your old watch on any new watch from $12.00 up. These watches are absolutely guaranteed and of very newest design.

No matter how badly abused your old watch is, bring it in.

This offer is good for Saturday only.

Diamond

is the April Birthstone. Now is the time to select one of our new Diamond Rings.

Special values on newest designs at

$10.00, $14.75, $19.75 and $34.50

See these now in our window.

WARNE BROS.
Diamond Hall
Phone 880

NOTICE

Produce direct from Farmer to Consumer.
Phone Ernie, 182. 483 Donegal street, City. 1d, 78, 360

CONCERT USED PIANO.

Weber Upright, Concert used. Regular $425.00 Reduced to $265.00 Terms, $2.00 Weekly. Heintzman Hall. 'Phone 258. 1d-78-349

FRIDAY AND SATURDAY.

Crumpets, Marshmallow Rolls and a Special Line of Baking for the Week-end at Coleman Bros. 426 George Street. 'Phone 335 1d-78-350

ST. LUKE'S W. A.

Are holding an Afternoon Tea and Sale of Surprise Boxes on Tuesday, April 5th, at Comstock's Show Rooms, 300 George Street, from 3 to 6 o'clock . Silver Collection. 2d-1 4-352

"THE RED-HEADED STEP-CHILD."

A Play presented by Knox Church Dramatic Club, at the Bridgenorth United Church, Tuesday, April 5th. 8 p.m. Admission, 15c and 25c. 2d-79-351

GEORGE STREET UNITED CHURCH.

Pre-Communion Service and Reception of New Members To-night at 8 o'clock. Guest Preacher, Rev T M. Wesley, of Knox Church, Lakefield. Everybody welcome, members especially. 1d-78-347

LOYAL ORDER OF MOOSE.

Regular Euchre To-night (Friday), April 1st, 8.15 sharp. Eight Good Prizes, Two Specials. Chickens first and second prizes. New Aggregate starts To-night. Four Prizes attached — something new. Everybody welcome. (Next to Post Office.) 1d-78-341

AUCTION SALE OF FARM CHATTELS AND HOUSEHOLD FURNITURE.

The Executors of the Estate of the late Michael Regan will sell by public auction on Thursday, April 14th, 1932, at 1.30 p.m. all the household goods and furniture and farming implements of the late Michael Regan. The implements consist of:

Binder, harrow, cultivator, seeder, hay-mower, horse-rake and numerous other items. also 1 horse. Sale will take place on the Regan Farm, being part of the west half of lot three, concession eight, township of Douro.

At the time of the said sale the farm will be offered for sale at auction, subject to a reserve bid. Harry Redmond, Auctioneer. 1d-78-348.

DEATH.

GOODFELLOW. — On Thursday, March 31, 1932, Mrs. J. R. Goodfellow, of 593 Park Street. Funeral late residence on Saturday, April 2, at 3 p.m.

Germany exported more shoes last year than in any twelvemonth since 1913.

Obituary

HAROLD VINCENT ELCOMBE

Harold Vincent Elcombe died at noon to-day in St Joseph's Hospital after a brief illness, at the age of 35 years. Less than a week ago he was at his regular employment at the Quaker Oats Company, where he had been employed for the past twenty years.

Born at Dundalk, as a child he came to this city with his parents receiving most of his schooling here. He had a most honorable war record, enlisting in 1915 with the 33rd Battery he served until the Armistice in France. On his return he was an active member of the Canadian Legion.

He was interested in promoting amateur athletics and was an enthusiastic officer of the Quaker Oats tennis club, of which he was recently elected chairman for 1932.

While Overseas he married Kathleen Hills at Folkestone, Kent. Besides his wife, he is survived by four small children, Harold, Jean, Norma and Douglas, also his mother, Mrs. J. Elcombe, 594 Downie street; five sisters, Mrs. Frank Greatrix, of this city; Mrs Herbert Hill, of Toronto; Miss Lulu F., of Ottawa; Miss Audrey J., and Miss Olive G., of this city; and two brothers, Clarence, of Toronto, and Fred of Peterborough.

The funeral will be held on Monday afternoon at 2 o'clock from Comstock's Funeral Parlors.

DAVID SIMMONS

FOREST, April 1.—The funeral of David Simmons, formerly of Bosanquet, was held recently from McFarlane and Maidmen's funeral chapel to Beechwood cemetery with a large attendance. The service was held in the Forest United Church by Rev. Andrew Lane, the pastor. The members of the Forest Masonic lodge attended in a body, and conducted the Masonic services at the grave.

The remains were accompanied to Forest by John Blakley, of Lakefield, and William Pollock, of Neepawa, Man., a nephew of the deceased, and both attended the funeral.

MRS. C. J. TABER

The death occurred this morning of Mrs. C. J. Taber of Orillia and formerly of this city.

She leaves to mourn her loss, her sorrowing husband; two sisters, Mrs. W. J. Grisdale of Peterborough, and Mrs. A. Zettler of Hamilton.

The remains will arrive in this city on Saturday evening, and the funeral will take place on Monday morning at nine o'clock from the residence of her sister, 582 Aylmer street, to St. Peter's Cathedral and from thence to St. Peter's Cemetary for interment.

NOTED SURGEON PASSES.

KANE, Pa., April 1 (C.P.). — Dr Even O'Neill, Kane, who attained wide attention in 1919 by removing his own appendix and who recently performed a second operation upon himself, died to-day. He was 72 years old.

Due to the falling birthrate attendance at London elementary schools is 129 935 less than before the World war.

Ye Olde Firme Heintzman & Co.
TONIGHT and TOMORROW
3 OUTSTANDING RADIO BARGAINS

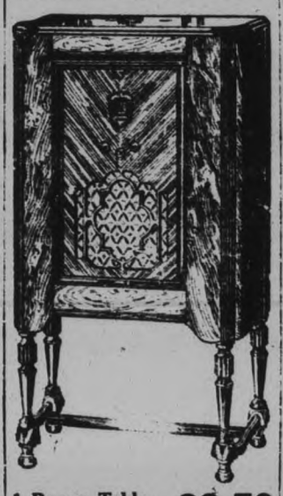

1 Rogers Table Model. Complete **29.50**
1 Williams 8-tube Lowboy **52.50**
SPECIAL, 1 ONLY
Victor, 10-tube Combination regular $385. Reduced to **95.00**
Only one at this price. Terms $2.00 weekly
Dont delay—Call 258
HEINTZMAN HALL
Cor. Hunter and George Sts.
Phone 258 Royal Bank Bldg.

DELICIOUS HOME-LIKE COOKING
Yes, our cooking is exactly like you receive at home. Made from the finest ingredients, cooked in a sanitary, well kept shop, and has that home-like taste.
Try our Walnut Cookies and our Shorts. They are superior.
See our window display and we feel sure that you'll be convinced of the goodness of our cooking.
Sunrise Bakery
208 CHARLOTTE STREET
(The Home Furnishings Old Stand)

KNIGHTS OF COLUMBUS
ANNUAL COMMUNION, SUNDAY, APRIL 3, AT ST. PETER'S CATHEDRAL. Assemble 7.15, at 216 Simcoe Street.

SATURDAY & MONDAY **SPECIALS!**
DUNHILL'S LIGHTER FLUID, BENZIQUE, Large Tin..... 2 for 25c
LEAF TOBACCO Special, lb..... 25c
CHEWING GUM ..... 3 for 10c All Brands
GOSSELIN'S CIGAR SHOPS
318 GEORGE STREET. 99 HUNTER ST. WEST

Red & White Meat Stores
FRESH PORK TENDERLOIN - 1b. 25c
BELLY PORK CHOPS, lb. - - 10c
LOIN PORK CHOPS, lb. - - - - 14c
POT ROAST OF BEEF, lb. - - 12c
FRESH PICNIC HAMS, lb. - - 8c
FREE DELIVERY
P. J. Harrison's Phone 725, 2118
Gordon Hudson's Phone 3710, 3711

SOUTH-END
Red & White Meat Stores
PORTERHOUSE OR SIRLOIN STEAK, Lb. 22c
ROUND STEAK, Lb. 18c—2 Lbs. for.....35c
ARM ROAST BEEF, Lb.....13c
CHOICE PLATE ROAST, Lb.....10c and 12c
HAMBURG STEAK, Lb.....10c
LEG OR LOIN ROAST VEAL, Lb.....20c
CHOICE SHOULDER ROAST VEAL, Lb...15c
FRESH SIDE PORK, 2 Lbs.....25c
FRESH BUTT ROAST PORK, Lb.....10c
LEG OR LOIN PORK, Lb.....15c
8 to 10 Saturday night, any Roast on the counter, lb. - - 10c
Frank Goselin : Ernie Johnston
PHONE 1067 PHONE 1980

Opening Announcement of United Cigar Store
Agency
410½ George Street.
(Opposite Examiner Office)
Which will carry a complete line of smokers necessities, magazines, newspapers, souvenirs, soft drinks and chocolate bars.
FREE FOR THE OPENING TOMORROW—Chocolate Bars, Coca Cola, Souvenirs with every purchase.
Open Daily at 6:30 a.m.
DAVE COWAN, MANAGER

Special FREE Deals at BORLAND'S
Always you will find Borland's the right place for your Drug Store needs. Complete Stock, Low Prices, and usually a FREE DEAL of extra special value:—

DEAL No. 1
Buy Williams' Shave Cream for 35c and get 2 Cakes Matinee Toilet Soap Free. 55c value... 35c

DEAL No. 2
Buy Tek Tooth Brush for 50c and get 1 Unbreakable Bathroom Tumbler Free. 85c Value... 50c

DEAL No. 3
Buy Bourjois Fiancee Face Powder for $1 and get 1 Purse Vial of Fiancee Perfume Free. $1.50 Value... $1

DEAL No. 4
Buy Ambrosia Pore Cleanser for $1.00, and get 1 Package Couettes, 1 Ambrosia Flask, and 1 Funnel Free. $2.00 Value..... $1

BORLAND'S DRUG STORE
228 Charlotte St., only 4 doors from Aylmer
PHONE 274 FREE DELIVERY

ANNUAL KINSMEN PLAY
"THE RIVALS"
By RICHARD SHERIDAN
IN
COLLEGIATE AUDITORIUM
FRIDAY NIGHT, APRIL 8
AT 8.15
The Kinsmen Club relies on the proceeds of this Play to enable it to carry on a large portion of its Service Work. Last year over $2,000 was spent directly and indirectly by this club in its service work in Peterborough. THERE NEVER WAS A TIME WHEN THERE WAS A GREATER NEED FOR SERVICE WORK IN THIS CITY. The Kinsmen are depending on Peterborough's citizens to help them carry on this splendid work in 1932.
TICKETS TO BE HAD FROM MEMBERS OF CLUB
Seat Plan opens at Riley & Hickey's Store at 9 a.m., April 7.
TICKETS $1.00 AND 75c (Including Tax) ADRIAN MACDONALD, Director.
Students 50c

See Our Windows For Spring
TIRE AND TUBE SALE
EXCEPTIONAL VALUE
WHILE THEY LAST
WATSON TIRE AND RADIO SUPPLY COMPANY
Corner George & Brock Sts.
Peterborough's Largest Tire Dealer

Choice Quality Meats
Fresh Picnic Hams of Pork, lb.....10c
Fresh Thick Side Pork (by piece), lb.....10c
Fresh Hams of Pork (half or whole), lb.....15c
Fresh Loin Roast of Pork (rind on), lb.....14c
Beef Cuttings or Hamburg Steak, 2 lbs. for...25c
Thick Plate Rib of Beef, lb.....9c
Good Oven Roast of Beef, lb.....15c
Lean Pot Roast of Beef, lb.....12c
Boneless Rump Roast of Beef, lb.....20c
Choice Shoulder Roast of Veal, lb.....15c to 17c
Good Stewing Veal, lb.....10c
Rump or Sirloin Roast of Veal, lb.....20c
New Centre Meat Market
192 Charlotte. 'Phones 760-761
FREE DELIVERY.

IT'S CONFIDENCE THAT DOES IT.
EXTRA SPECIAL
SATURDAY MORNING 9-12
Fresh Pork Hocks, lb. 7c
EXTRA SPECIAL
SATURDAY EVENING 7-9
BANANAS - 2 Doz. 29c
Porter S. White Co.
Phones 2969 1960 **Groceterias** 346 CHARLOTTE 332 GEORGE

TONIGHT'S THE NIGHT OF THE BIG RELIEF DANCE!
IN CANADIAN LEGION HALL
UNDER THE JOINT AUSPICES OF PETERBOROUGH BRANCH CANADIAN LEGION AND THE EXAMINER RELIEF FUND
Many beautiful prizes will be awarded the dancers, and there will be novelties galore!
Everyone has a real time at these parties, so if you have not yet attended one, give yourself a treat to-night There are no dull moments.
Music by Mose Yokom and His Band
TICKETS ARE 50c We'll see you there? Right!

Body of Grace Donaldson Believed Found at Wallace's Point

PROBABILITIES
Northeast to east winds; cloudy with some light local snow or rain to-day and early Sunday, then clearing.

The Peterborough Examiner

HOME EDITION

VOL. LXVIII., No. 78 — PETERBOROUGH, ONTARIO, CANADA, SATURDAY, APRIL 2, 1932 — PRICE THREE CENTS

THREE DIE OF ALCOHOLIC POISONING

NEWS IN BRIEF

SHORT ITEMS RECEIVED OVER C. P. WIRE.

TALLEST MAST.

NEW YORK.— Gerard B. Lambert's America's Cup yacht Vanitie is to carry the tallest single mast ever stepped in a sailing vessel, during the coming seaeson. The new stick, designed by W. Starling Burgess, is to be 173 feet from heel to head. It is now under construction at Bristol, R.I.

FRUIT PACK DROPS.

SAN FRANCISCO.—The canned and dried fruit and vegetable pack of the Pacific Coast and Hawaiian Islands for 1931 was given an estimated value of $140,000,000, considerably below previous years by the western canner and packer today.

MISSING LAD FOUND.

LEOMINSTER, Mass. — Joseph Spadofora, aged 2½ years, son of Mr. and Mrs. Angelo Spadafora, for whom a posse of more than 150 volunteer, led by local and State police had been searching since early last night, was found this morning asleep in the woods about a mile from his home.

POLITICAL VENGEANCE.

CHICAGO.—Pistols barked in the 25th ward last night punctuate what the police called primary election campaign rivalry and Nicholas Tesca, 42, republican precinct captain, was shot to death.

One of three unidentified men felled him with three bullets after caling him from his home and Tesca fired back but missed.

BESSBORO VISITS TORONTO.

TORONTO. — The Governor-General of Canada, the Earl of Bessborough, reached Toronto early to-day to fulfill a program of unofficial engagements which includes the presentation of "Pompey the Great" by the Hart House Players to-night.

2 DIE AT CROSSING

ROCHESTER, N.Y. — Two city employees, Henry P. Cole, 57, and William V. Kelly, were killed in a grade crossing accident here today.

Their light coupe was struck by an Eastbound passenger train at a crossing of the New York Central Railroad.

LYNCHING IN TEXAS

CROCKET, Tex., April 2.—Texas had its first lynching in more than a year when four men last night hanged Dave Tillis, 50, negro, after he was alleged to have entered a white woman's bedroom.

YOUTH FIGHTS FOR LIFE

BARRIE.—The condition of Rudolph Kutz, Mildmay youth who lost both feet when run over by a freight train here Thursday, was reported as unchanged to-day. He is still battling for his life, despite the fact that gangrene set in in both legs last night.

GERMAN COMPOSER DIES

BERLIN.—Hugo Kaun died today, at 69, of a heart attack.

He was one of Germany's best-known composers of choral music and oratorios but he also wrote five operas, three symphonies, half a dozen string quartettes and instrumental soli.

TEACHER INJURED

TORONTO.—Miss Mary Minns, school teacher of Oshawa, was struck by an automobile to-day and is reported badly injured. The full extent of her injuries are not yet known.

KIDNAPPING SUSPECT.

BUFFALO, N. Y., — A man who said he was Edward Van Arsdale, 21, of Hopewell, N. J., was arrested here last night on a charge of vagrancy and held for questioning to-day in connection with the Lindbergh kidnapping.

HAPPY DAY ENGAGED.

TORONTO — Announcement is made of the engagement of Miss Margaret Shaw, daughter of Mrs. O. Shaw, Toronto, to Clarence 'Happy' Day, well-known captain of the Toronto Maple Leaf Hockey team.

FALL PROVES FATAL.

WOODSTOCK — Miss Catherine Clarke, 62, of Embro village, died to-day in Woodstock General Hospital, succumbing to injuries sustained when she fell off a piano stool some time ago. Miss Clarke fractured her hip in the fall and complications set in which brought death.

GUNMAN SHOT.

NEW YORK—Joseph Burke, body guard of the late Jack "Legs" Diamond, died to-day of wounds received shortly after midnight last night when he was shot down in an alleged Brooklyn speakeasy.

Ex-Crown Prince To Back Hitler

BERLIN, April 2 (C.P.). — Former Crown Prince Friedrich Wilhelm announced to-day that he would support Adolf Hitler, leader of the National Socialists.

"As I believe a closed Nationalist front is absolutely necessary I shall vote for Adolf Hitler," he said.

MOTHER, 3 SONS TRAPPED ASLEEP PERISH IN FIRE

Tragedy Believed to Have Been Caused by Overheated Furnace.

BODIES RECOVERED.

Victims Lived Alone in Frame House — Father Estranged.

PORT JEFFERSON, N. Y., April 2.—(C.P.).— Mrs. Orna Brandt, 29, and her three small sons were burned to death early to-day when their two storey frame home at Port Jefferson station, two miles from here as destroyed by flames.

The blaze was believed by firemen to have been started by an overheated furnace.

The bodies of all four victims were found in metal beds which fell to the first floor when the second floor of the house collapsed. This led firemen to the belief that all were overcome by smoke while they slept.

Mrs. Brandt's sons were Vernon 9, George 7, and Joseph, jr., 3.

Thier father was separated from Mrs. Brandt and had been living elsewhere.

AMBASSADOR REASSURED

PARIS—Premier Tardieu told the German Ambassador this morning that his conversations with Prime Minister Ramsay Macdonald of Great Britain over the week-end will be purely personal in preparation for the four-power Danubian conference which begins in London on Wednehday. Later he received the ambassadors of Italy, Spain and Czechoslovakia.

MUNICIPALITIES' COST LIGHTENED IN AGE PENSIONS

Bills Sent Out For March Show Share to be 10 Per Cent.

FORMERLY 20

Credit to be Given for All Overpayments, Government Announces.

TORONTO, April 2 (C.P.).—Cost of Old Age Pensions in Ontario is borne in larger degree by the Dominion Government and lesser degree by the Provincial and Municipal authorities than previously under bills to municipalities for March now going out from the Ontario Department of Public Welfare.

Municipalities will pay 10 per cent of the burden, the Ontario Government 15 per cent, and the Dominion Government 75 per cent, instead of 20 per cent, 30 per cent and 50 per cent respectively.

Officials of the Ontario Government made it plain to-day that proper adjustment will be made with the municipalities as to overpayments dating from the time when the arrangement committing the Dominion Government to 75 per cent of the cost of Old Age Pensions comes into effect. The municipalities will be credited with amounts they have paid in excess of 10 per cent.

Pair In Jail Riot Receive Two Years

COBOURG, Ont., April 2.—Paul Lalonde and Pat O'Connor, charged with assaulting Provincial Constable W. Carey and Constable L Barker, on March 19, appeared in police court this morning and were given two years in Portsmouth Penitentiary on each charge, sentences to run concurrently. They will be sentenced on April 12 on arson charges.

Lalonde stated his correct name was William Roberts, Montreal, and O'Connor gave his right name as Edward Potter, Belfast, Ireland.

The youths battled with Cobourg police on March 19, when the officers sought to take them out of the lock-up which they had set on fire.

GREAT BRITAIN AT CROSS ROADS IN IMPERIAL FISCAL RELATIONS

Baldwin Fears for Empire Unless Opportunities Grasped at Ottawa Parley.

MUST MOVE TOGETHER.

BEWDLEY, Worcester, England, April 2 (C.P. Cable)—We are really at the cross-roads in our Imperial fiscal relations, declared Stanley Baldwin, Conservative Leader and Lord President of the Council in a speech at the annual meeting of the Conservative Association of Bewdley, the constituency he has represented for many years.

We are bound to either go forward on the road that leads to closer economic union or else take another road, he said in reference to the Imperial Economic Conference at Ottawa. Great Britain would go to Ottawa to help the process of evolution toward a larger economic unit, Mr. Baldwin said.

Great Opportunities

Never had a conference been held in which the opportunities were greater than at Ottawa, Mr. Baldwin continued. But if these opportunities were not taken, the course of events might lead all the partners apart.

The natural destiny of our country is economic union with our own flesh and blood, Mr. Baldwin said: but if this union is not accomplished we may be driven to look toward Europe. If the part of the Empire do not move to closer union among themselves, their economic interests might lead them half a century hence far away from those who are now their brothers.

If we all realize when we meet in July where the path of co-operation is, I am perfectly certain that whether the progress be great or small, it will be progress on the only lines likely to keep together the people of the Empire in the years before us.

Count Frederik Knud Bille Syphus Erik Adolph Brockenhaus-Schack was the full name of the groom of Mrs. Marion Torrey, married recently in London.

MAY LOSE AN EYE

CHATHAM, April 2.—Joseph Gillett may lose sight of one eye as a result of a peculiar accident which occurred while working with a relief gang at the new bridge at St. Anthony's Cemetery. A small piece of steel struck him in the eye, and an X-ray revealed that the steel became embedded in the eyeball. Doctors attending the man fear that it might be necessary to remove the injured eye.

NO RE-DRAFTING SAYS DE VALERA

Fiery Irishman Claims Free State Cabinet in Accord on Note.

OPINIONS UNCHANGED.

DUBLIN, April 2 (C.P. Cable).—President Eamon de Valera to-day emphatically denied reports the Irish Free State note to the British Government regarding abolition of the oath of allegiance and payment of land annuities had been redrafted because it did not meet with the unanimous approval of the Cabinet.

The note, which is in answer to the British declaration that Great Britain regards the oath and the land annuities as integral parts of the Anglo-Irish treaty, will be despatched to London on Tuesday or Wednesday of next week.

President de Valera to-day also contradicted suggestions the Cabinet regarded the oath as a matter for negotiation.. It is understood there is complete unanimity in the Free State Cabinet regarding abolition of the oath and retention of the annuities.

Another meeting of the Cabinet will be held on Monday to further consider the reply, which has been re-drafted.

Figure This One

CHICAGO, Ills., April 2. — (C.P.) — It may sound like a riddle, but Mrs. Clara Schauberger yesterday became legal mother of her foster-sister, who is her own natural child. Here's how:

When Mrs. Schauberger and Paul Schauberger were divorced last July she won the custody of Juanita, their seven-year-old daughter. Later the child's father consented to the child's adoption by her grandmother, Mrs. Margaret Munn on condition that alimony be waived.

In this manner Juanita became her grandmother's foster daughter and her mother's foster-sister. Yesterday Mrs Schauberger appeared before County Judge Jareckie and was granted his permission to adopt her own daughter, the grandmother agreeing.

BODY OF GIRL IS FOUND IN RIVER BY S. DARLING

Thought to be Body of Grace Donaldson Missing Since January 31.

FLOATING IN RIVER.

Girl Dropped Through Hole in Quaker Oats Dam on Way to Church.

The unidentified body of a young woman was recovered from the Otonabee River at Wallace's Point at 2 o'clock to-day by Stewart Darling and H. J. Cardwell, farmers at Wallace's Point.

It is believed to be the body of Grace Donaldson, 21 years old, who stepped into a stop-log hole on the Quaker Oats dam into the water and was swept over the dam into the maelstrom of angry waters below on the evening of January 31. Miss Donaldson was crossing the dam in company with her mother on the way to attend service at St. Paul's Presbyterian Church, when she was swept from her mother's view amid the turbulent waters.

Searched For Weeks.

For weeks following the tragedy the river below the dam was searched and dragged. At one time it was believed that the body was located, but later it disappeared. Continued search by firemen, policemen and a band of sympathetic neighbors of the bereaved girl's family failed to gain any further sign of the body.

The theory was advanced that it was pinned beside one of the large stones strewn about the river bed below the dam, or that it was caught in some powerful eddy of the swift-flowing waters.

Mr. Herbert W. Cardwell telephoned police soon after the recovery of the unidentified body. Police immediately despatched Comstock's ambulance to Wallace's Point to carry the body to the city where attempts will be made to identify it.

Police believe that it is the body of Grace Donaldson, sine they are unaware of any other recent drowning in the Otoanbee river.

Telling of the discovery of the body, Herbert Cardwell said that Stewart Darling was paddling up the river in a canoe to visit his

(Turn to Page 5, please)

Combined Bible And Prayer-Book Printed In 1629 Possessed By Rev. G. J. Bousfield

In a remarkable state of preservation considering its antiquity, a combined Bible and prayer book dated 1629, is in the possession of the Rev. G. J. Bousfield, Rural Dean of the Archdeaconry of Peterborough.

Existence of the volume, defeats the recent claim of F. N. Harvey of Whitby as possessor of the oldest Bible in Canada, by a matter of twenty-four years.

By reason of the fact that the first translation of the authorised version of the Bible was made in 1610, it will be realized that Mr Bousfield's family heirloom may be numbered among the earliest editions.

It was "imprinted at London by Bonham Norton and John Bill printers to the King's Most Excellent Majestie Anno Dom M.D.C. XXIX".

Among the numerous family records entered in the Book by Mr. Bousfield's ancestors, the first is "John Cock the son of John Cock born the 16th day of October 1657. He was baptised the 25th. October 1657". While yet legible, the ink with which the entries were made has faded with age. A leather binding encloses the volume. Its type is small and in Old English style.

It is interesting to note that prayers then in use for the Royal family are practically identical with those in use in the Anglican book of common prayer at the present time. Two of the prayers in the old Bible are headed, "A prayer for the Kings Majestie Sovereign Lord King Charles", and "A prayer for the Queene, Prince Fredericke, the Lady Elizabeth, his wife and their children."

MEDICAL AID PROVES FUTILE AFTER TRIO, DESPERATELY ILL, APPEAL TO POLICE FOR HELP

One Passes in Ottawa Hospital, Two Others in Papineauville.

DEATH ACTS QUICKLY.

Details of Tragedy Meagre—Relatives Whereabouts Uncertain.

OTTAWA, April 2—(C.P.)—Victims of alcoholic poisoning, two men who left Ottawa a few days ago are dead at Papineauville, Que., and a third died in hospital here this morning. The dead:

Joseph Poulin, who resided at the Union Mission here.

Ulric Dumaine, 36, of no fixed abode, and

Adelard Filion, 40, both of whom died at Papineauville.

Dumaine is reported to have a brother living in Montreal, while Filion's parents are said to reside in Quebec City. Poulin is not known to have any relatives in Ottawa.

Appeal To Police.

Desperately ill, all three men had appealed to police for medical aid last night. Poulin was taken into the police station here and was immediately taken to hospital where he died a few hours later. Papineauville police obtained medical aid for Dumaine and Filion, last night. Dumaine died within a sort time while Filion died early to-day.

MOURNED SON TURNS UP ALIVE

Father Gets Wire After Burying Body of Youth Believed Missing Offspring.

INVESTIGATION STARTS.

CHICAGO, April 2. —(Canadian Press)). — If the story of a youth located in Chicago is right Leon La Duke buried and mourned somebody else's son at a cemetery in Concord, N. H.

The coroner at Guthrie Centre, Ia. went through the pockets of a young man who died there recently and found papers identifying him as La Duke's son, 19 year old Roy, who left home last fall and was heard from only once from San Francisco.

The elder La Duke had the body sent to Concord and last Friday buried it. Monday, he received a letter from Chicago in Roy's handwriting asking for money so he could return home. The father appealed to welfare officials to help him determine whether his son was alive.

Last night, the writer of the letter was located here and said he was the real Roy. He said he had been travelling since he departed from Concord last November 16 and suggested the mistake in identity occurred because some letters and papers had been stolen from him.

He was waiting for word from Concord to-day.

Changed Her Mind

LONDON, April 2 (C.P.). — Notice was filed at the Registry Office to-day of the intended marriage of Bernard Mannes Baruch, son of Brenard M. Baruch, financier, to Miss Winfred Beatrice Mann, but an announcement at Miss Mann's home this afternoon said that the marriage would not take place.

Miss Mann ha changed her mind, it's all off, the Associated Press was informed by a member of the family.

POLITICS PLAY NO PART IN C.N. SAYS MANION

Claims Financial Fabric of Country Brought Into Jeopardy by Railway Position.

SLOGAN—ECONOMY.

Blank Cheque Bill Passes House—Rushed Through Senate.

OTTAWA, April 2. (C.P.)—Railway finances have brought the entire financial fabric of the country into jeopardy, said R. J. Manion, minister of railways when he presented to the House of Commons last night a comprehensive analysis of Canada's greatest problem—the railways. A bill authorizing the Canadian National Railway to float securities aggregating $61,500,000, required by the government-owned system in 1932, was before the House. It received second reading and was referred to a special parliamentary committee.

In emphasizing the need of economy, the railway minister said many services had been cut by the management of the Canadian National because of necessity not on political grounds. Politics played no part in the operation of the system, the role of the government being to urge a necessary and even vital economy upon the management.

Relief Act Passes

Parliament finally passed yesterday the government's unemployment Relief Act. The Senate put it through all stages in ten minutes, and practically without discussion, in contrast to the three weeks' debate in the Commons. Third reading was given in the Commons early in the evening at 68 to 28, a government majority of 40. It passed through committee stage under closure late in the afternoon on a

(Turn to Page Two, Please)

MEASLES ARE OF MILD FORM

Present Epidemic in Peterborough is of Very Mild Nature.

Many Homes Quarantined.

Although the present epidemic of measles in this city resulted in the notification of some 114 patients during the month just closed, Dr. T. W. H. Young, Medical Officer of Health gives the assurance that there is no cause for apprehension on the part of the general public. He does not however mean to suggest that there should be any relaxation in the observance of quarantine regulations.

"In the present instance" the doctor observed in an interview with The Examiner, "the measles is manifesting itself in one of the mildest forms I have seen."

From the records by Charles Stapleton, City Sanitary Inspector, it is noted that the outbreak of measles commenced at the end of January. From the 27th. of that month and until February 28 there were 21 cases of measles reported, as compared with 114 cases in March and making a total for the entire period under review of 135.

177 Homes Placarded

Of 177 homes that have been

(Turn to page 5, please)

Satisfied !!

MONTREAL, Que., April 2. — (C.P.).—My friends are always trying to find new jobs for me, said G. Howard Ferguson, Canadian High Commissioner in London, when asked here today as to the possibility of his re-entering the political field in Ontario. Smiling and non-committal, Mr. Ferguson added, "I have a good job now."

PLANS ARE LAID BY FREE STATE FOR ANNUITIES

Part Will Help Balance Budget—Rest Aid Agriculture.

SUM OF $24,000,000.

British Attorney General's Speech in Scotland Stirs Hot Retort.

DUBLIN, April 2. (C. P. Cable)—While President Eamon de Valera's Republican Government still meditates its reply to Great Britain on the question of abolition of the oath of allegiance and the payment of the land annuities, Sean Macentee, Minister of Finance, is planning what to do with the $24,000,000 (at par) which would be retained if the Irish Free State withheld the annuities.

The Finance Minister's plan is understood to be two-fold. He intends to use part of the money in balancing the budget and putting the remainder to work on behalf of agriculture. Among the schemes suggested for the benefit of agriculture are:

(1) Concessions to industries utilizing home agricultural produce;

(2) Such assistance to the brew-industries using home grown grain as will help to develop tillage;

(3) Cheaper farm credits through an agricultural credit corporation.

(4) Facilities for insuring live-stock in transit.

If the land annuities are left out of consideration Macentee will have to follow the British idea and use the axe and tax—cut payments and increase revenue—to make the coming budget balance. Even De Valera's Irish Press of Dublin predicts an increase of sixpence or possibly a shilling in the income tax as virtually certain.

Answer to Inskip

And the Irish Press, the Republican organ, has a warm retor for the speech of Sir Thomas Inskip, British Attorney-General, at Stranraer, Scotland, last night when he

(Turn to Page 6, Please)

Miners Celebrate 8-Hour Day Advent

SHAMOKIN, Pa., April 2.—(C.P.) — Disruption by insurgent miners of a meeting celebrating the advent of the eight-hour day in the anthracite fields and the dynamiting of a miner's home in Taylor failed to strengthen union leaders claim that the unauthorized strike in the Luzerne-Lackawanna area has collapsed.

The celebration here developed into a near riot last night, in which fisticuffs were prevented by police. About 500 insurgents heckled and jeered Thomas Kennedy, International secretary-treasurer of the United Mine Workers of America, until he was forced to stop speaking and finally succeeded in getting Martin Brennan, President of District No. 99 of the Union, to take the platform.

DOWN ON RADICALS.

BUENOS AIRES.—Buenos Aires police were under orders to-day to break up a meeting of Radical followers of former President Hapilito Yrigoyen, who set up their own Senate in Matanzas yesterday, claiming they were rightfully elected in Provincial elections a year ago.

NEWS TO SCOTLAND YARD

LONDON, April 2 (C.P.).—It was authoritatively stated at Scotland Yard to-day that the police have no information that any agent is on the way to London here as an emissary of Col. Charles A. Lindbergh or of the United State, police in connection with the kidnapping of the Lindbergh baby.

Shoe exports from Germany last year totaled 4,250,310 pairs, or 362,171 pairs more than in 1930.

SIX SHOT DOWN IN SAVAGE RAID BY BANDIT TRIO

Desperadoes Open Fire When Dairyman Fails to Produce $5,000.

HUSBAND FEIGNS DEATH.

Wife, 3 Children Given No Chance—Two Women Escape by Fainting.

EL PASO, Tex. April 2.—Border officers joined today in a hunt for three bandits who slew six members of a Berino, N. M. dairyman's family in a savage raid last night.

Melquadio Espinosa, 60, the father, said the trio opened fire upon his family as they huddled in the kitchen of the home when he was unable to meet a demand for "that $5,000 you got when you sold your cattle." He denied the sale.

Espinosa escaped the death that overtook his wife and five children through a frontier trick and two women who fainted during the massacre were unharmed.

Visenti Espinosa, 18, a son, was shot through both legs. He was brought to an El Paso hospital, where he was expected to recover.

The dead:

Mrs. Felomena Merasde Espinosa, 48. Luis, 32, Edolilo, 26, and Andreas, 23, sons; and Juanita, 12, and Felipa, nine, daughters.

Confronted by the bandits' revolvers, the father dropped sprawling at the first shot. Powder-burned on the face, he feigned death. The trio ignored his blind mother, Mrs. Juanita Espinosa, 82, and his sister-in-law, Mrs. Josefa Chabiri, who fainted.

The trio proceeded towards the rear of the house, herding the mother and all six sons and daughters in a corner in the kitchen.

Bodies Left In Heap

"We want to know where that $5,000 is and we want to know quick," one of the bandits said. Members of the group replied they had no money. The bandits immediately shot them down, the bodies forming a heap in the corner.

The dairyman's mother and his sister-in-law walked into the kitchen while the slaughter was in progress. They fainted and fell over the prostrate forms.

Believing all of the household dead, the bandits ransacked trunks, dresser drawers and mattresses. Finding no money, they fled in their car.

CALL FERGUSON IN CIVIL ACTION

Motion Summons High Commissioner to Testify Next Thursday.

CASE AGAINST C.P.R.

MONTREAL, April 2.— (C.P.). — A Motion to require G. Howard Ferguson, Canada's High Commissioner to London, to testify here as a witness in a civil action was to-day granted by Mr. Justice Patterson. The motion was made yesterday by Thomas Neely, Toronto, who is a plaintiff in an action against the Canadian Pacific Railway for $50,000.

Mr. Ferguson was expected to arrive in Montreal to-day from Halifax. He is in Canada at his own request to testify before the Senate Committee on Bauharnois at Ottawa in connection with statements made to the committee by Senator Andrew Haydon.

The civil action taken against the railway is in respect to negotiations a few years ago for a hotel site in Toronto. Mr Neely in his claim says he was at first acting for the Canadian National Railways and later adian Pacific Railway. He contends he secured an option on a property, but later learned the Canadian Pacific had decided on the property where the Royal York Hotel was built. The action is for professional services. Mr. Neely declared yesterday before Mr. Justice Patterson that Mr. Ferguson had some knowledge of the matter and would be an important witness.

The motion requires the High Commissioner to testify here on Thursday.

ONTARIO GRAIN.

TORONTO, April 2.—Wheat, 56c to 57c; barley, 35c to 40c; oats, 25c to 27c; rye, 45c; buckwheat, 43c to 45c; corn, 56c.

TARDIEU'S FALL BEING PLOTTED BY SOCIALISTS

Radicals Confident of 20 Seat Gain in Election of May 1 to 8.

1,000 CANDIDATES OUT.

Herriot Likely Premier if Present Cabinet is Overthrown.

(By George Hambleton, C.P. Staff Writer)

PARIS, April 2.—Radical Socialists under the leadership of former Premier Edouard Herriot are entering the French general election campaign in the confident belief they will make a net gain of around thirty seats in the polling on May 1 and 8. They are counting on a net gain of seven seats in the western constituencies, four in the east and 20 over the rest of France. Any such gains would give the Radical-Socialists a representation of 140 in the chamber. Almost certainly, that would mean the overthrow of the Tardieu Government, and the formation of a new government strongly left in its complexion, with Herriot or possibly Joseph Paul-Boncour as Prime Minister.

190 in Next Chamber

Edouard Daladier, former leader of the Radical Socialists, claims that if the Parliamentary elections follow the last municipal elections, Radical-Socialists will have 190 in the next chamber. But one never knows, as the Radical-Socialists themselves admit.

In the general elections of 1924 an alliance of advanced parties known as the Left Cartel defeated the National bloc, and Herriot headed a government roughly equivalent to a British Labor Government. Definitely anti-clerical, the Herriot Government held office for a stormy 12 months; then fell.

Months followed of political uncertainties and shifting cabinets. With the franc once as low as two cents (it is now stabilized at four cents) France faced bankruptcy. Poincare formed his cabinet of National Union. It included six former premiers of whom one was Herriot, the others being Poincare himself, Barthou, Briand, Painleve and Leygues. Its policy was one of "save the franc." In the general elections of 1928 it received a decisive vote of confidence. The radical-Socialists lost 19 seats.

No Left Cartel

In the present fight both the Radical-Socialists led by Herriot and the more advanced Socialists of Leon Blum are emphatic that no Left Cartel is in view. On that, both headquarters are definite. Both parties claim they will have more than 500 candidates in the field, fighting under their own flag and for their own programme.

Now, while the Socialists of Leo Blum intend, according to their own declarations, to fight all and sundry in the first ballot, their weight in the second ballot will be thrown against the forces of reaction. Where the vote secured by their candidate in the first ballot shows that he has no chance of election, they will withdraw him, in favor of the candidate, whatever colors he may fly, who has the best chance of defeating reaction.

Premier Richards May Go To Bench

FREDERICTON, April 2 (C.P.).—Report here indicates a possibility that Mr. Justice Grimmer of Saint John will retire from the Provincial Supreme Court bench to accept the chairmanship of the Provincial Workmen's Compensation Board. Mr. Justice Grimmer was chairman of the commission which made a study of the workmen's compensation system of the province last year.

His retirement under pension would leave a vacancy on the Supreme Court bench. The report continues that this would doubtless be filled by the appointment to the bench of Premier C. D. Richards. Re-organization of the Compensation Board in the near future has already been intimated by the Government.

Premier Prepares To Greet Tardieu

LONDON, April 2. —(AP)— Prime Minister Ramsay MacDonald returned from Windsor Castle to Downing Street this morning and completed arrangements for the visit of Premier Andre Tardieu of France who is due to arrive in London at 5.00 p.m. tomorrow.

The Prime Minister will meet the French premier personally at Victoria station and he will proceed immediately to 10 Downing Street where he will have an hour talk over plans for an agreement on the extension of credit to the Danubian ations before M. Tardieu leaves for the French embassy where he will have dinner.

PEACE MAKERS GAINING GROUND

International Settlement Health Official Direct Cleaning Up of War Area.

FEAR EPIDEMIC.

BY MORRIS J. HARRIS
(A. P. Staff Correspondent)

SHANGHAI, April 2. — Chinese and Japanese peace negotiators were in somewhat closer agreement, it was announced after to-day's conference at the British consulate, but their opposing attitudes on the main issue of troop withdrawals remained unreconciled.

They adjourned for the week-end in order to consider the possibility of further concessions. The parleys will be resumed Monday afternoon.

Three problems in connection with the question of troop withdrawals remain unsettled. While the negotiators are practically agreed on the area into which the Japanese would withdraw, the Chinese remained unwilling to grant two of the areas specified by the Japanese. These are the village of Woosung and the vicinity of Markham Road, where it joins Western Chapei.

Two Points

The second point of disagreement is the time schedule for the withdrawals and the third relates to the Japanese objections to Chinese troops taking up positions on the Nantao and Pootung side of the Whangpoo River.

Delegates of both sides were guardedly optimistic at the close of to-day's session.

The tremendous task of cleaning up the refuse of war in devastated Chapei is making headway under the direction of health authorities of the International Settlement. Dr J. H. Jordan, health commissioner, said. He said danger of a widespread epidemic of dysentery, cholera and typhoid was definitely past.

NEW ZEALAND DEPLORES FREE STATE SITUATION

WELLINGTON, April 2 O.P. Cable). — The Government deeply deplores the position which appears to have arisen in the Irish Free State, declared Prime Minister G W. Forbes to-day in connection with the attitude of the new Irish Free State Government to the oath of allegiance and payment of land annuities.

—The Government has cabled to the British Government sincerely hoping that His Majesty's Government in the Irish Free State did not feel obliged to pursue any course which might jeopardize the Free State's continued association with the British Commonwealth, which New Zealand values very highly.

TROOPS FOR MANCHURIA

TOKYO, April 2.—(AP)—The Japanese Government ordered a new military expedition of unannounced strength to proceed to Manchuria today to assist in putting down a rampant rebellion against the government of the new federated state under Henry Pu-Yi.

Peru expects large crops this year.

MEXICO WANTS QUIET ELECTION

Martial Law Goes Into Effect Over Sunday—Even Police Disarmed.

MILITIA IN CONTROL.

MEXICO CITY, April 2 (A.P.) — The Mexican Army prepared to-day to clamp down strict martial law upon the country at 6 p.m., in preparation for the primary elections which will be held tomorrow to choose candidate for State and Congressional offices.

The military forces will be in absolute control of the country until 6 a.m. Monday. Mexico City, which ordinarily has from 3,000 to 4,000 policemen available for duty, will be policeless. Only traffic officers will remain at their posts, and these will be disarmed.

For a short period, also, the civilian population will be completely disarmed. By order of Secretary of War Plutarco Elias Calles, any civilian caught carrying a gun during the period will be arrested and jailed.

The emergency measures are being taken because of the tension developed during the primary campaign. More than 500 candidates are seeking the National revolutionary party's nominations for 168 deputy posts.

POLITICS PLAY NO PART IN C.N.

(Continued from Page 1)

standing vote of 63 to 40. Closure was applied in committee stage, on the motion of Premier R. B. Bennett, 103 to 50. It was believed to be unique in Canadian parliamentary history that closure was applied twice in one week on different stages of the same measure.

In the main division of the day —third reading—Conservatives to a man voted favorably and enlisted the aid of two United Farmers, M. N. Campbell and A. M. Carmichael. Voting with the Liberals in Opposition were five other Ginger-ites, Robert Gardiner, H. E. Spencer, Miss Agnes Macphail, A. A. Heaps and Angus MacInnis.

For the remainder of the day, the House considered supplementary estimates totalling $1,059,474. They were for the financial year closing March, and represented deficiencies in the estimates passed last year. The largest single item was $85,000 for pensions.

$10,000,000 Extra

In addition to the $61,500,000 authorized in the Railway Bill, Dr. Manion said approximately $10,000,000 would be needed under the Maritime Freight Rates Act and for steamship services. The corresponding total for 1931 was $112,000,000.

Economy was the watchword of the Canadian National at the present time, proceeded Dr. Manion Gross earnings of the system struck a low ebb in 1931 and fell far short of raising the interest due to its bondholders let alone paying operating expenses.

As to the future, said Dr. Manion, with a reasonable return to business and commercial prosperity, with a fair attitude in demands regarding freight rates and capital expenditures, and with care, caution and economy on the part of the railway management, we may look to the future with hope.

WOULD ABOLISH SHIPPING BOARD

Hoover Proposes to Establish a Small Regular Body.

ECONOMIC MEASURE.

WASHINGTON, April 2.—In the interests of economy and efficiency, President Hoover yesterday asked abolition of the United States Shipping Board, which was raised by the world war from a small regulatory body to a colossal agency of administration and finance.

In a formal statement, the President suggested that Congress transfer the administrative functions of the present board to other government departments handling shipping matters.

He advised that a small regulatory board, composed perhaps of the present members, be substituted. In this way, Mr. Hoover thought government aid to shipping could be carried on more economically and efficiently, thus saving some of the $100,000,000 now spent annually in direct and indirect government aid to sea commerce.

Mr. Hoover's remarks were inspired by many letters asking who would fill the vacancy created by the recent death of Commissioner E. C. Plummer. The President said he did not intend to fill the post now.

ROCKFORD

Mr. and Mrs. Archie Robb and little son Paul have returned after spending the winter at Ball Lake.

Mr. Alfred Irwin, of Rockcroft brought his brother, Mr. Andrew Wilson to Nicholls Hospital where he underwent a serious operation recently.

Mr. Alfred Irwin and Mr. Walter Mooney have closed their camp at Ball Lake for the season.

Messrs. David and William Irwin were visitors to Peterborough on Wednesday.

Mr. Howard Spafford had the misfortune to lose five head of cattle by drowning in Square River recently.

Field Marshal's Grand-daughter

CROSS ATLANTIC ON VISIT

Lord and Lady Brougham and Vaux photographed when they arrived in the United States for a visit. Lady Brougham and Vaux is the former Miss Valerie French, granddaughter of the late Field-Marshal Sir John French.

COURT SATISFIED.

TORONTO, April 2 (C.P.) — Keith McLean, 18-year-old Queen's student who was arrested near on March 26 as he was roaming about a local hotel, dressed in peculiar feminine attire, appeared in Police Court to-day to face a charge of vagrancy and was sent back to Kingston with a reprimand. The court was satisfied with McLean's explanation that he had impersonated a woman following a bet with other students.

CHIANG DECLARES MANCHURIA STILL INTEGRAL PART OF CHINA

Will Never Recognize New Regime Set Up By Jap Trickery.

PLAN RESISTANCE.

By James P. Howe, A. P. Staff Correspondent

(Copyright 1932 by the A.P.

NANKING, April 2. — General Chiang Kai-Shek, Chinese Generalissimo and former President, told me today in his first interview with a foreign newspaper correspondent in many months, that Manchuria is still part of China and that China would resist with arms any further attacks of the Japanese, although she is not preparing for war.

In Manchuria, he said, the Chinese would oppose by every peaceful means the tricky efforts of the Japanese to get up a puppet state in the three eastern provinces. In the eyes of the Chinese, he added no such government as that of Manchu[illegible] name given Manchuria under Henry Pu-Yi's new regime ever existed.

Still Part Of China

Manchuria is still an integral part of China and always will be, he said. No state exists. 'Manchukuo is pure camouflage by the Japanese The strenuous efforts to set up the new government is entirely their handiwork. China will never tolerate such a move, under any circumstances.

What few real Manchus are left are nearly all in China. Their civilization and culture has, all intents and purposes, been assimilated by the Chinese. There are a few, if any, representative Manchus in Manchuria today. Japanese claims to the contrary are pure fiction.

Some of the groom's grandchildren attended the recent wedding at Codby, England, of John H. Snow, aged 73, and Miss Harriet Rowlett, 71.

Earthquake Drives People to Streets

CERIGNOLA, Italy, April 2— (AP) — A severe earthquake shock early this morning drove the population of Cerignola panic stricken into the streets. There were no casualties, however, and the damage was slight.

BLAMES BUSINESS TACTICS FOR CLOSING OF OFFICE

WINNIPEG, April 2. — Unwise business methods followed by the Manitoba Government were the cause of the closing of the provincial savings office, F. G. Taylor Conservative leader in the Manitoba legislature, told an audience here last night. He charged the legislative committee inquiring into the closing was spending more time trying to show that some Conservatives had told depositors to withdraw their accounts than in getting down to the real causes of the difficulties.

NAVIGATION IS OPENING TO-DAY ON LAKE ONTARIO

HAMILTON, April 2 (C.P.). — Navigation on Lake Ontario for the 1932 season begins to-day with the Canada Steamships Lines putting the freighter ss Coalhaven into service between Hamilton and Sodus N.Y. The vessel sails from this port to-day on the first run of the season. The ss Simcoe will sail tomorrow.

Fitting out of the entire package freight fleet is well under way, stated W. J. King, district manager All ships will be ready for operation at the beginning of the regular season.

While no sailing dates are given service will presumably start about the same time as the opening of the Welland Canal, which is announced for April 15.

BARN IS BURNED AT MILLBROOK

Walter Widdis Loses Implements, Hay, Grain—Stock is Saved.

LANTERN EXPLODES.

MILLBROOK, April 2 (Examiner Correspondence). — Fire destroyed the large barn on Walter Widdis' farm (the former Payne homstead), south of the village, Thursday evening, the loss including contents of several tons of hay, one hundred bushels of wheat, last season's clover still unthreshed, and other grain; besides a binder, separator, and some smaller farm implements.

The fire occurred about 8.30, and is believed to have resulted from the explosion of a lantern which Mr. Widdis had carried to the barn when he went to look after the stock and complete other chores for the night. Fortunately all the stock was saved, though as the flames spread with great rapidity the last last cattle driven out had their backs scorched, and the adjacent fences and trees were on fire.

Neighbors came to give assistance as soon as the alarm was received. Careful watching of the house, driving-shed, and other outbuildings, buckets of water being poured on the roofs or wherever sparks were seen to alight, checked the spread of the flames, though the barn was completely destroyed.

There is some insurance, but not enough to cover the loss involved.

THREE HURT IN CRASH

LONDON, Ont., April 2.—(CP)—Three persons were injured, none seriously, when the automobile in which they were riding turned over on No. 4 highway just outside of London today.

524

"Two Years ago I'd have said it Couldn't be Done"

WALTER P. CHRYSLER TELLS ABOUT HIS NEW PLYMOUTH

I PRODUCED the first car that ever carried my name in 1924—only eight years ago. It sold for $2700 and caused a SENSATION.

The New Plymouth that I am introducing this week is exactly the same SIZE. It is just as POWERFUL. It is FASTER. It is ten times as SMART. And it is priced as low as $695.

Two years ago, if anyone had told me such a thing could happen, I would have said it couldn't be done.

The depression has made men THINK. And being forced to think, we have found new ways to overcome obstacles.

In creating the New Plymouth we had the problem of incorporating many new and important engineering improvements in a bigger and better automobile—of creating greater value.

In prosperous times we never could have done it. But under the pressure of adverse conditions we discovered necessity was the mother of INVENTION and that the seemingly impossible COULD BE DONE.

When you see this car, I ask particularly that you note its larger, roomier body. It is a BIG car, a more beautiful car, with longer wheelbase, with increased power, speed and performance. You will find that the 1932 Plymouth includes every feature that the most modern car can have. Above all it has one advantage found in NO OTHER car in its price class . . .

Floating Power . . . a revolutionary engine mounting that does away with vibration completely.

I think you will be impressed by the wonderfully easy-riding qualities of the New Plymouth. In my opinion you will find it is the most comfortable car you have ever driven.

Also, you can't help but be impressed by its extreme ease of handling. With the new Automatic Clutch it is almost effortless to drive. The Hydraulic Brakes make you safer and surer.

But I am really publishing this advertising to get you to go and SEE this car. After all, seeing is believing, and like myself you never would have believed it possible.

PRICED AS LOW AS $695
F. O. B. FACTORY

Business Roadster $695, Business Coupe $769, Sport Roadster $810, Coupe (*with rumble seat*) $825, 4-door Sedan $845, Convertible Coupe $880, DeLuxe Sedan $895. All prices f. o. b. factory, Windsor, Ontario, including 5 wire wheels and standard factory equipment (freight and taxes extra). Low delivered prices. Convenient time-payments.

"CANADIAN-BUILT FOR CANADIANS"

With FLOATING POWER

65-Horsepower Engine . . . Free Wheeling . . . Silent-Second, Easy-Shift Transmission . . . Rigid-X Double-Drop Frame . . . Safety-Steel Bodies . . . Hydraulic Brakes with Centrifuse Brake Drums . . . 112-inch Wheelbase. *Automatic Clutch $11.00 extra; Duplate Safety Plate Glass, available for Coupe $17.50, 4-door Sedan $29.50.*

NEW PLYMOUTH $695 AND UP, F. O. B. FACTORY

LILLICO MOTORS
383-385 WATER STREET - PETERBOROUGH
PHONE 362

ACID stomach

EXCESS acid is the common cause of indigestion. It results in pain and sourness about two hours after eating. It is responsible for most of the everyday ailments that people suffer; sick headache, sluggishness, nausea biliousness, gas on the stomach etc. The quick corrective is an alkali which will neutralize the acid. The best corrective known to medical science is Philips' Milk of Magnesia. It has remained standard with physicians in the 50 years since its invention

One spoonful of Phillips' Milk of Magnesia neutralizes instantly many times its volume in acid It is harmless and tasteless and its action is quick. You will never rely on crude methods, never continue to suffer when you learn how quickly, how pleasantly this premier method acts. Please let it show you—now.

Go to the drug store and get a bottle to try. Take it to-night, and follow the simple directions you find in the package Learn what it means to have a well-alkalinized system. See how much better your general health will be How seldom you will catch cold.

Be sure that you get the genuine Phillips Milk of Magnesia that physicians prescribe It is sold in 50c bottles at drug stores everywhere throughout the Dominion.

To keep the teeth white and guard against acid mouth use Phillips Dental Magnesia, a superior tooth-paste. (Made in Canada.)

Like a Handful of Water

By WILLIAM SOUTHERN

MR. LYMAN ABBOTT, the great editor of The Outlook, one of the keenest and most logical thinkers of his age, said that the resurrection of Christ was "the best attested fact of history." Before and since His day a long line of noble men and women who believe in the resurrection as it is recorded in the New Testament includes philosophers, scientists, statesmen, editors, psychologists, leaders of thought and action.

But for the resurrection and the belief of men and women in that resurrection there would be no Christian church and no Christian civilization. It would all be like unto a handful of water. The life of Jesus did not begin with His birth but with His death.

The records which we have in the New Testament are found in the four gospels written many years after the events. No two accounts are exactly alike. Written by different hands, in another generation, if these accounts had been exactly alike and had exactly corresponded, it would have been cause for doubt. The differences in the accounts are slight and immaterial. The great central fact is attested in each one that Jesus died on the cross and afterward appeared unto Mary Magdalene, Peter and John, the Emmaeus travellers, the group of disciples and to hundreds of others.

Saul of Tarsus belonged to the intelligentsia of his day. He was probably as a collegian, materialistic and sceptical. His training was all against a belief in Jesus and yet in 1 Corinthians in the 15th chapter we have this testimony from Paul, "First and foremost, I passed on to you what I had myself received, namely, that Christ died for our sins as the scriptures had said, that He was buried, that He rose on the third day as the scriptures had said, and that He was seen by Cephas, then by the twelve; after that He was seen by over five hundred brothers all at once, the majority of whom survive to this day, though some have died.

That Jesus rose from the dead on the third day as we believe, was generally believed in all the country roundabout. There were those who said that it was not so and that His body had been stolen away. There are two facts we have which would refute any such a notion to any thinking mind. When the first followers entered the tomb, themselves not thinking about resurrection, they saw the napkin which had been bound about His head undisturbed and the grave clothes lying in orderly position. Had the body been stolen away these trappings would have certainly been left scattered about in disorder or removed entirely. There was so great a personal interest in disproving the resurrection, the interest of those who had repudiated Him, the interest of those who had done Him to death, that they left no stone unturned to disprove the resurrection and were unable to do so with all the wealth of ill-gotten gains at their command and all the power of high rank and position to carry out their desires.

The disciples themselves evidently were not expecting the resurrection. The women went to the tomb in sorrow and tears to pay the last sad tributes of respect. Mary Magdalene, to whom He first appeared, did not realize who it was and spoke as to a stranger. "Sir, if thou hast borne Him hence, tell me where thou hast laid Him." Then as He spoke her name she knew Him and, with hope and knowledge dawning in her eyes, she spoke the single word, "Rabboni."

A great artist has painted this picture. Mary standing with arms outstretched, her body poised forward, a great light in her eyes, a picture of hope and of knowledge.

All of the disciples did not believe. You remember that Thomas was not present in that upper room when Jesus appeared to the ten. When they told him that they had seen the risen Lord he would not believe and then when he placed his fingers in the wounded side he fell to his knees and said, "My Lord and my God."

St. Paul's Presbyterian Church
Rev. A. T. Barr, B.D., Ph.D. Minister
M. E. Chenhall, B.F.C.O. Organist.

11.00 A.M.—THE MINISTER.
THE MAGNETIC STONE
Sacrament of Baptism
Sunday School at 3

7.00 P.M.—THE MINISTER.
Series: LIFE'S ULTIMATE QUESTIONS
IF GOD KNOWS ALL, WHY PRAY?

From Chinese Diary

THE steady tramp of sandaled feet on the slippery stones of the narrow streets of Foo Chow blended with the incessant drip-drip of the morning rain. The peddlers and chair carriers, shouting for right of way, jogged past each other at swift pace and hair-breadth proximity.

Across the crowded bridge adjoining the city street, where the great stone lions kept guard there appeared a bright spot of red. As it drew nearer it seemed to be a bridal chair with gorgeous red satin coverings, with trimmings of many paper flowers. The chair-bearers, in order to make the heavy weight less of a burden, were carrying it with a rhythmic swing which, though adding to their comfort, did not add at all to the pleasure of the poor little bride inside. She was bounced about on the small bamboo seat until she must have longed to scream, but it would never have done for a Chinese bride to make a noise. Besides, the windows of the chair were tightly closed, partly because of the rain, but mostly because there was a bride within.

The precious burden was now passing through the city, the third coolie running ahead of the chair, shouting and pushing for chair room. Finally, they emerged at the other end of the dark street, and ascended some stone steps. Up, up they bore the little bride, sitting quietly in her much-bedecked bridal chair. The paper flowers on the top of it glinted merrily as the sun peeped out from behind the clouds; the red curtains at the back, which hung out as they ascended, began to flap gently in the wind.—M.A.P.

Virtue

VIRTUE is not a mushroom that springeth up of itself in one night when we are asleep, or regard it not, but a delicate plant, that groweth slowly and tenderly, needing much pains to cultivate it, much care to guard it, much time to mature it. Neither is vice a spirit that will be conjured away by a charm, slain by a single blow or despatched by one stab. Who, then, will be so foolish as to leave the eradicating of vice, and the planting in of virtue in its place, to a few weeks or years? Yet he who procrastinates his repentance and amendment, grossly does so, with his eyes open, he abridges the time allotted for the longest and most important work he has to perform; he is a fool.—Dr. Isaac Barrow.

Confidence Makes Winners

WHAT a wonderful thing confidence is. A person who is confident is certain that he can do what he tries to do. This feeling of certainty enables him to do his best, to put forth his best efforts.

If an athlete lacks confidence he is almost beaten before he goes on the gridiron, the tennis court, the diamond or the basketball floor. If a fellow says, "They're better than we are. We haven't a chance," he or his team won't have a chance. On the other hand, if he says, "This is going to be a hard game, but we'll win if we fight hard. We're just as good as they are, anyway," he and his team will have an excellent chance to win. Many a team that was superior in skill has gone down to defeat before an aggregation of scrappers, fellows who fought and gave their all to the last.—Boys' World.

Powers Of The Mind

THE mind itself, whilst it roams over past ages, and travels wherever man has left the impress of his genius and his crimes, and absorbs into its own being all the elements of thought and action which have ever given character and impulse to the human race, must feel conscious of powers and instincts which attest the mobility of its nature, the grandeur of its destiny and the awful issues of its illimitable being. — Thomas Vasey.

True Singers Never Die

TRUE singers can never die:
Their life is a voice of higher things unseen to the common eye;
The truths and the beauties are clear to them. God's right and the human wrong;
The heroes who die unknown, and the weak who are chained and scourged by the strong.
And the people smile at the death-word, for the mystic voice is clear:
"The singer who lived is always alive; we hearken and always hear!"

—John Boyle O'Reilly.

Criticism

IT is much easier to be critical than correct. Constructive criticism may be, and often is, helpful; but destructive criticism robs one of courage, and usually degenerates into fault-finding. There is always something in others which is worthy of praise, and appreciation leads to further effort.—Evelyn Howe.

A Prayer

LET me do my work each day, and if the darkened hours of despair overcome me, may I not forget the strength that comforted me in the desolation of other times. May I still remember the bright hours that found me walking over the silent hills of my childhood, or dreaming on the margin of the quiet river, when a light glowed within me, and I promised my early God to have courage amid the tempests of the changing years. Spare me from bitterness and from the sharp passions of unguarded moments. May I not forget that poverty and riches are of the spirit. Though the world know me not, may my thoughts and actions be such as shall keep me friendly with myself. Lift my eyes from the earth, and let me not forget the use of the stars. Forbid that I should judge others lest I condemn myself. Let me not follow the clamor of the world, but walk calmly in my path. Give me a few friends who will love me for what I am; and keep ever burning before my vagrant steps the kindly light of hope. And though age and infirmity overtake me, and I come not within sight of the castle of my dreams, teach me still to be thankful for life, and for time's olden memories that are good and sweet; and may the evening's twilight find me gentle still. —Max Ehrmann.

ANGER.

He who can suppress a moment's anger may prevent a day of sorrow.

The Love of Jesus

ANXIOUS sinner, dost thou see,
That earnest, yearning look to thee,
Given in love from Calvary's tree.
By Jesus.

That pierced side and bleeding brow,
Proclaim salvation even now,
Look and your soul shall humbly bow
To Jesus.

Full atonement has been made,
God's demands have all been paid,
Thy many sins have all been laid
On Jesus.

Trust then and cast away your fears,
Your sins, self-righteousness and tears.
Rejoice for boundless grace appears
In Jesus.

Light And Darkness

TRUTH is every way better than error. Because this is so, it is better to emphasize one important truth than to denounce fifty dangerous errors. If a traveller be shown the right road to pursue, he has more practical help in his journeying than if he be told of fifty wrong ways that he must avoid, while still left in doubt, as to the one safe way. Letting in a single ray of clear sunlight gives more cheer in a room than trying to shut out a hundred tons of darkness. Oh, if men only realized this!

The Clouds

SOME clouds rise from stagnant bogs and fens, others from the wide, clean, large ocean. But either kind, thank God, will serve the angels to come down by. In the old stories of celestial visitants the clouds do much; and it is oftenest of all down the misty slope of griefs, and pains, and fears, that the most powerful joy slides into the hearts of men and women and children.

Beautiful are the feet of the men of science on the dust-heaps of the world, but the patient heart will yield a myriad times greater thanks for the clouds that give foothold to the shining angels. — George McDonald.

Learn To Laugh

LEARN to laugh. A good laugh is better than medicine. When you smile or laugh, your brain for a moment is freed from the load that it ordinarily carries.

Learn to tell a helpful story. A well-told story is as welcome as a sunbeam in a sick-room.

Learn to keep your troubles to yourself; the world is too busy to linger on your ills and sorrows.

Learn to stop croaking. If you cannot see any good in this world, keep the bad to yourself.

Learn to greet your friends with a smile. They carry too many frowns in their own hearts to be bothered with any of yours.

Conscience

WHAT is there in all the gratification of passion, the pomp of the world, and the enjoyment of it, to the delights of a good conscience? It is the health of the mind; it is a sweet perfume that diffuses its fragrance over everything near it, without exhausting its store; unaccompanied with this, the gay pleasures of the world are like brilliants to a diseased eye, music to a deaf ear, wine to an ardent fever, or dainties in the languor of an ague. A good conscience is, indeed, the peace of God which passeth understanding; how happy is it to lie down with such a sweet companion after a day spent in communion with God and the necessary duties of life?—Dr. Knox.

Innocence

TOWER so high above you, little son,
You think me brave and strong and passing wise;
While I, with half life's battles fought and done,
Bow to the glory that around you lies:
The visions white you brought from paradise,
My soul soars to your level, spotless one;
Only when on my knees I meet your eyes—
Not when I tower above you, little son.

—Emily J. Lewis.

Disagreements

CASUAL disagreements have been considered as springs that give new force to love, and I believe they are so; yet as a spring too frequently or too forcibly used, remains at the place to which it is drawn back instead of flying forward so lovers will find that disagreements, if they are too frequent, will at length lose their elasticity and impel to love no more. —Greville.

Sorrow needs simple words for its consolation.

• • •

Even in medicine it is not really absurd to suggest that drugs and no prayer may be almost as foolish as prayer and no drugs.

• • •

If God is the great fact of the Old Testament, Christ is no less the great fact of the New, not by replacing God but by revealing Him.

A Parable For The Travellers Through Life

By A. R. McLAUGHLIN.

A FOOLISH man, a cynic and a seer stood at the entrance of a country through which they had not passed before. Back of them lay the lands from which they had come and where they had gathered the equipment they carried with them. They were men in the prime of life, with health, vigor, strength and ambition.

Now each one carried some luggage, and as they rested before starting on the new trail, they talked of the country to which they were going.

The foolish man said, "I am taking gold and its equivalent; money will buy anything worth while. I care for no one and am going to make all the money I can in the land ahead."

The cynic sneered, "Someone will steal your gold. I want ease, pleasure and self-indulgence. I carry little parcels of vice, deceit and flattery in this bag. The only thing I care about people is to get as much from them and give as little in return as possible. Everybody has his price, and I will get what I want in this new country."

The seer looked earnestly toward the distant horizon, seeming eager to be on his way. He touched with reverent hands the bag he carried; it was large, but seemed light, for it contained the laughter of little children, the blessing of the poor, the benediction of the aged, and the music of a clear conscience. "I am going into this country to take joy to childhood; counsel to youth; cheer to the discouraged; comfort to the sorrowing; and a helping hand to the unfortunate," he said.

"You will have nothing when you come to the end of the trail," scoffed the fool and cynic. But the seer gave them no heed, for he knew better. With a prayer in his heart and a song on his lips, he shouldered his bag and started into the new country.—Congregationalist.

LIFE.

Life's evening, we may rest assured, will take its character from the day which has preceded it.—Shuttleworth.

ANGLICAN

ST. JOHN'S CHURCH
Ven. Archdeacon Blagrave, D.D., Rector.
Rev. E. R. James, First Sunday After Easter.
8.30 a.m.—Holy Communion.
11.00 a.m.—Dr Blagrave
3.00 p.m.—Sunday School and Bible Classes
3.15 p.m.—Adult Confirmation Class.
7.00 p.m.—Rev E R James
Frederick G Mann Organist and Choirmaster.

CHURCH OF ST. LUKE THE EVANGELIST
336 Rogers Street
Rev. G. J. Bousfield, B.A. Rector.
Rural Dean of Peterborough
Holy Communion at 7.00 a.m., 8.15 a.m. and 11.00 a.m.
Children's Service at 3.00 p.m.
Evensong at 7.00 p.m.
Holy Baptism by Appointment.

ALL SAINTS' CHURCH
Cor. Rubidge and Sherbrooke Sts
Rev. J. D Paterson, Rector.
11.00 a.m.—Holy Communion.
3.00 p.m.—Bible Classes and Sunday School.
7.00 p.m.—In response to many requests the Sacred Cantata "The Darkest Hour," will be repeated.

ST. GEORGE'S CHURCH
Braidwood Avenue
(Second Street South of Exhibition Grounds)
Rev. J. L. Hughes, Rector.
Services at 8 a.m., 11 a.m., 7 p.m
Sunday School at 10 a.m.

ASSEMBLY GOSPEL HALL
(Brock Street, near Aylmer)
Meetings as follows:
Sunday—
Breaking of Bread .... 11 a.m.
Sunday School ..... 3 p.m.
Gospel Meeting ..... 7 p.m.
Wednesday—
Prayer Meeting ..... 8 p.m.
A hearty invitation is extended to the Public.

ROMAN CATHOLIC
St. Peter's Cathedral
Holy Hour - - 7 to 8 p.m
Masses at 7.30, 9.00, and 10.30 a.m

THE UNITED CHURCH OF CANADA
ST. ANDREW'S UNITED CHURCH
Rev. Charles V. McLean, M.A., Ph.D., Minister.
11 a.m. - - - PUBLIC WORSHIP
3 p.m. - - Sunday School and Bible Classes
7 p.m. - SONG SERVICE AND EVENING WORSHIP
Mr. Thomas Phillips - Choirmaster
Mrs. Ross A. Williamson, Soloist.

TRINITY The Family Church
REV. DAVID WREN, M.A., B.D., Minister.
11 a.m. - - "THAT WE FAINT NOT"
3 p.m.—Sunday School and Bible Classes meet in Reid Street Hall.
7 p.m. - "A SURE CURE FOR THE BLUES"
Strangers and visitors cordially invited to these Services.
Mr. Maurice Park, B.A., Soloist.
Miss Mabel Clarry, Director of Music.

GEORGE STREET CHURCH
REV J. E. J. MILLYARD, Pastor.
D. R. Howat, Organist and Choir Director.
Miss Dorothy Sager, Soloist.
11 A.M.—QUARTERLY COMMUNION SERVICE.
3.00 P.M.—SUNDAY SCHOOL.
7 p.m.—"WHO IS MR. 666?"
This seems mysterious, doesn't it? And it is mysterious. You will read about Mr. 666 in Rev. 13, 18; and for hundreds of years men have puzzled over his identity.
A People's Church With a Popular Message.

MARK ST. "The House of Friendship"
Minister: Rev. Charles D. Daniel.
Leader and Organist, Mrs. W. A. Greenslade.
11 a.m. - "WHAT IS THAT TO THEE?"
2.45 p.m.—Sunday School and Men's Bible Class.
7.45 p.m - - YOUR SONG SERVICE
"I'M FROM MISSOURI"
Will be the Sermon Theme.
A cordial invitation is yours to Worship with those who would keep Holy Day.

ST. JAMES' United
11 a.m.—W.M.S. ANNIVERSARY. "She hath done what she could."
3 p.m. - - The Church School and Brotherhood
7 p.m - - - "A DAY OF GOOD TIDINGS"
"I will sing of the mercies of the Lord for ever."

KNOX UNITED CHURCH
REV. C. D. McLELLAN, B.A., B.D., of Beaverton,
WILL CONDUCT WORSHIP AND PREACH MORNING AND EVENING.
SUNDAY SCHOOL AND BIBLE CLASSES.
Seats Free :: Strangers and Visitors Welcome

SPECIAL SERVICES
MAJOR FOX from UNITED STATES Will Conduct a REVIVAL CAMPAIGN
All are welcome.

SAT. AND SUN. April 2-3
Time of Service
11.00 A.M.
3.15 P.M.
7.00 P.M.
The Major is a Splendid Speaker and Musician.
Adjt. and Mrs. Falle, Officers in charge.

PARK STREET BAPTIST
SERVICES AT - 11 A.M. AND 7 P.M.
Rev. E. C. Smith
of Brighton
Will Preach at Both Services.
3 p.m. - SUNDAY SCHOOL AND BIBLE CLASSES

GOSPEL HALL
REVIVAL CONTINUES, with unabated fervor.
Morning Worship and the Lord's Supper, 11 o'clock
SUNDAY SCHOOL, Three o'clock.
Seven o'clock: "THE ROYAL PROCLAMATION" will be told out in all its old-time fervor.
Come with us!

Pentecostal Assembly
CANADIAN LEGION HALL - - MURRAY ST.
Rev. J. R. Jamieson, of Trinidad, British West Indies, will speak at both morning and evening services.
SUNDAY SCHOOL, 9.45 a.m.
Come to our Bible Class and bring your Children.
A Class for all ages.
11 a.m. - COMMUNION. Missionary Offering.
7 p.m. - - EVANGELISTIC SERVICE
Come and enjoy an Old-fashioned Gospel Service.
Tuesday, 8 p.m., George Street Hall — BIBLE STUDY
Subject: "THE CHURCH."
Rev. George A. Chambers, Pastor.
GREAT EVANGELISTIC CAMPAIGN
IN THE GRAND OPERA HOUSE - MAY 1-29

Murray Street Baptist
REV. J. B. SUTCLIFFE, M.A., B.D., Minister.
7.00 P.M.—
"THE ONE LEFT"
Mr. Sutcliffe will Sing at This Service.
11.00 A.M. - COMMUNION
RECEPTION OF NEW MEMBERS.
Dr S. J. Graham, Choir Director.
Arthur Collison, L.A.B., A.D.C.M., Organist

BETHANY TABERNACLE
H. P. BROWETT, Pastor.
REVIVAL
SERVICES : APRIL 3 TO 17 (INCLUSIVE)
WEEK EVENINGS, 8 P.M. (Except Saturday)
Rev. W. H. Dynes, Evangelist
A NOTED GOSPEL SOLOIST — A POWERFUL PREACHER.
You have heard him over CFRB. Now See and Hear face to face.
11 A.M. and 7 P.M. SERVICES—MR. DYNES PREACHING.
10 a.m.—SUNDAY SCHOOL (Classes for All).
COMMUNION FOLLOWS MORNING SERVICE.

Christian Science Society
PETERBOROUGH
Paragon Hall, corner Brock and George Streets
Branch of The Mother Church, The First Church of Christ, Scientist, in Boston Mass.
SUNDAY SERVICES 11.00 A.M., 8.00 P.M.
SUNDAY SCHOOL 9.30 A.M.
Subject for Sunday, April 3:
"UNREALITY"
Wednesday Evening Meetings at 8 o'clock, including Testimonies of Healing through Christian Science.

God stands at the back of life, and in the depths of life, and amid all the springs of action and thought.

Daily work is to be directed by God's Spirit and all its counsels and purposes are to be drawn from His wisdom.

The Examiner

The Examiner is a member of the Audit Bureau of Circulation.
The Daily Examiner, published every lawful evening by The Peterborough Examiner, Limited. Office 419 George Street. $6.00 per year Delivered in City Out-of-town Subscribers by mail $4.00 per year.
Member: Canadian Press, Limited; Audit Bureau of Circulation; Canadian Daily Newspapers Association.
Member: Ontario Associated Dailies, J. G. Vatcher manager, Canada Permanent Building, Toronto
Sole U.S. Advertising Representative: The Beckwith Special Agency Inc. New York Chicago Philadelphia, Detroit, St. Louis, Kansas City, Atlanta San Francisco.
Advertising Rates on application
E. M. GLOVER, Managing Director.

'PHONES: Editorial 1601, Business Office 1600. Private Branch Exchange to all Departments.

SATURDAY, APRIL 2, 1932

HEROISM REWARDED.

Peterborough citizens were undoubtedly gratified to learn that the bravery and presence of mind of some of the city's young people have been officially recognized by the Royal Humane Society.

Two of the society's medals for life saving and three certificates of merit have been allocated, one of the medals being post-humously awarded to Sidney Neiman, the young boy who sacrificed his life in the Otonabee River last December in trying to save a companion who had slipped into the water while skating, and the other being given to Ray Harding, who on the same occasion plunged into the icy river and risked death in attempting a rescue.

It is to be hoped that arrangements will be made for a public presentation of these awards to the four young people, and to the parents of Sidney Neiman, in order that the community may have the benefit of this tribute to heroism and self-sacrifice.

There is nothing finer than a willingness to risk one's life to save another, and when courage of this kind has been shown to such a marked degree, it is entirely fitting that it should be publicly recognized and acknowledged, not only in justice to the recipients themselves, but as an object lesson to the community.

THE MAIL AND EMPIRE'S ANNIVERSARY.

Congratulations are in order to one of Canada's most influential and widely read newspapers, the Toronto Mail and Empire, upon the fact that it this week celebrated the sixtieth anniversary of its founding.

The first publication was on March 30, 1872, and the paper has been before the public continuously ever since that date, its splendid news facilities, the excellence of its special features and the vigor of its editorial columns combining to give it wide circulation not only in Toronto but throughout the Province.

As The Mail and Empire has explained in an article this week, the paper was initiated by Sir John A. Macdonald and his political associates with the object of giving the Liberal-Conservative party "a voice in Ontario and keeping it a strong link in the newly-formed chain of Provinces."

Throughout six decades it has steadfastly adhered to the promotion of the cause on whose behalf it was launched; in all that time it has given consistent and powerful support to the Conservative party.

It, however, has been more than a party organ, for wise direction throughout its career has always emphasized the fact that a newspaper's duty to its readers was to provide news, and in that respect the Mail and Empire has ever been prominent in Canadian journalism.

Its diamond jubilee finds it as strong and vigorous as ever, and its multitude of friends will hope that it will continue on toward the century mark with equal success.

THE HOBBY SHOW.

The annual Hobby Show of the Y.M.C.A. boys' department, which comes to a close to-night, offers concrete proof that the boys of this city have a large number of interesting and useful spare-time occupations.

That is a development upon which the community is to be congratulated.

There is no better safety-valve for a vigorous young boy than the pursuit of some hobby, and by the same token older members of society are none the worse for something of the same kind to occupy their hours of leisure.

The lad with a harmless hobby very rarely gets into trouble, and the more interest he displays the more his mentality is developed as a result.

The Hobby Show with its opportunity to compete in almost every line likely to interest the boy of to-day serves a very useful purpose, and it is gratifying to note the large number of entries in all departments.

A large attendance on the part of the public will be a source of encouragement to the Y.M.C.A. and to the boys themselves, indicating that the public as a whole recognizes the important place hobbies have in the life of the boy, and is anxious to place the seal of its improvement upon this annual competition and the objects for which it has been organized.

CUTTING DOWN EXPENDITURE.

A good many people will agree with Frank J. Mitchell, of Windsor, in the following:

"It seems to me that they sit up night's devising ways and means to get taxes. I wonder if any one ever figures the other way—how to save money?"

The question is a timely one.

Within recent weeks various provincial governments have brought down their budgets, and in every case there have been heavy taxation increases in an effort to match revenues and expenditures.

The desirability of balancing budgets is obvious, but it should be equally plain that this feat cannot be performed every year by the expedient of tapping new sources of taxation.

There is a limit to the amount of money a people can provide in the way of taxes, and that limit would seem to have been reached in this country.

Governments cannot continue to increase taxation, and the only other alternative therefore is to cut down their overhead.

Some attempt, it is true, has been made to do so, but it has not gone deep enough to improve the situation, and until all our governments realize that up to the present they have only been making a gesture toward retrenchment, and that they must go a great deal further before their efforts will be of any real benefit, no worth-while relief can be effected.

We have got to get down to hard pan, and the sooner that fact is appreciated the sooner will the situation be righted.

RENDERING UNTO CAESAR.

There is one passage in the Scripture to which all our governing bodies appear to be giving their unanimous assent and approbation, and to have studied it so thoroughly as to have it quite at their fingers ends. It is this:

"There went out a decree in the days of Claudius Caesar, that all the world should be taxed."

Hardly a day now but word comes of some new tax, of some extraordinary ingenuity exercised by some government somewhere to add to its exchequer. Indeed it would be interesting to try to discover whether there remains any single object in the world that is of use or value to man that doesn't render tribute. If this seems exaggerated, then take a child, follow it through the nursery, through school into manhood, or womanhood, through marriage and a trade or profession, into old age and to the grave, and try to discover it at any stage through life's journey there was escape from taxation. Even tombstones are taxed.

Years ago Sydney Smith wrote a famous passage about taxation, about its growth. One wonders what he would say about it to-day. For it was this same Sydney Smith who wrote that the only business of a government was to get twelve good men into a jury box. To-day—and it is the real reason for taxes—governments do a thousand things. They are in everything, and touch everybody, reach out into private lives and activities; embrace humanity.

And it is what the people seem to want. They grumble about taxes while clamoring for things that are impossible without taxes. During the boom days all sorts of social services were started; we are now paying the piper in depression days. That's all. Yet there is this to be said: that while taxes are burdensome, life without taxes and the things taxes make possible might be a great deal worse. It was Montesquieu who once said: "In despotic states the equivalent for liberty and creature comforts is the lightness of taxation."—Ottawa Journal.

THIN LEADERS AND FAT.

It is not all the time a state of war between science and the rooted habits of mankind. With surprising and gratifying frequency scientific research comes to the defense of common behavior. The spirit of free inquiry is not always slaying ancient superstitions. It often vindicates ancient practices. We laugh at people who once upon a time closed the windows at night to keep out the baneful night air. But our studies in the health-giving properties of light rays justify mankind's ancient preference for sunshine over shadow and for light over dark, sometimes to the point of sunworship. Our recent progress in knowledge of the vitamins fully vindicates the ancient fondness of the human race for butter, milk and eggs. As the scope of research in the colleges and the laboratories has widened there has been increasing agreement between new findings and old experience. In sociology, in education, the special study and the questionnaire are more likely than not to prove that parents are, on the whole, fond of children; that good food and plenty of rest are excellent safeguards against rickets, and that the bright child is likely to get on faster in the world than the dull child.

A recent example of research striking hands with experience comes from the University of Illinois, where a three years' study has been going on in the metabolism of two different types of men. It has been ascertained that in stocky and heavy men the biological tempo is slower and more stable than in tall, thin men. The sturdy type takes life easily. The thin men are always up and doing. If they make you uncomfortable, you just call it the fidgets; if you approve of them, you call it initiative, energy, leadership, mounting in the extreme to genius. It is from the tall, thin, unstable type that our business leaders chiefly come. In this conclusion the University of Illinois scientists are in full accord, of course, with one of the most popular of human traditions. The lean who are eager and the fat who are stolid, the thin who innovate and the sturdy who insist on established rights, the tall and slender who make up the ruling classes and the chunky and squat who do the obeying—these are universal doctrine. The laboratories are in accord with Julius Caesar's predilection for having good, fat, safe men about him.

One difference, however, must be noted between science and ordinary experience when they agree. Science is apt to be much more dogmatic than experience, much more likely to suggest that its truths are universal. Experience, on the other hand, is ready to allow for exceptions. Thus, in the case of thin men as leaders and innovators, one can think immediately of many leaders who decidedly were not or are not thin: Napoleon, George Washington, Einstein, Lenin, Theodore Roosevelt, Mussolini, U. S. Grant. In the face of such offsets to Abraham Lincoln and R. W. Emerson, common experience will readily admit that you cannot always tell. But the usual report from the scientific laboratory is positive that you always can.—New York Times.

EDITORIAL NOTES AND COMMENT.

It's got so now in Parliament that you can't discuss the same subject for three or four weeks without having closure slapped on you.

Mr. Ferguson is back in Canada, and there will be natural interest in what, if anything, he has to offer in the way of advice to Premier Henry.

The missionaries, as the Border Cities Star points out, have a great deal in their favor. Those whom they try to civilize can't see civilization.

Great Britain has balanced the budget. The Mother Country is leading the world back to a firmer footing.

Unfortunately the new car models are not yet fool-proof. They will not automatically stop and look and listen at railway crossings.

And now the Stanley Cup race has narrowed down to a point, where the championship will be fought out between a team of Canadians representing New York and other teams of Canadians representing Montreal or Toronto

SNAPSHOTS OF A CERTAIN KIND OF PASSENGER

BY GLUYAS WILLIAMS

(Copyright, 1932, by The Bell Syndicate, Inc.) 4-2

News of Our Own Village

Friday was All Fools' Day in the village and many harmless pranks was indulged in, but not much skullduggery, your scribe is glad to report.

The Kinsmen's Club is putting on a show here next week called "The Rivals", and advance notices says she's a wow of a dramatic entertainment.

Mitch Hepburn, 1 of the Grit provincial leaders, is going to visit this berg some time this month so it looks like we was going to get out 24th of May fireworks in April this month.

Travel on the ocean both east and west of us is going to be cheaper this year, but the rates for the Trent Valley Canal aint been announced as yet.

Gord. Conant of Oshawa, west of here, give a coupla French-Canadian recitations when the Rotarians et at Graham's Hotel Mon. General opinion was Gord woulda made good in the movies.

Many villagers applied for a job at the new rest station this week and the salary for the same suggests the caretaker wont hafta worry none about a increase in the income tax.

The Budget aint been brought down at Ottawa, east of here, as yet, and if it's to be as bad as some folks sez, they aint no hurry, so far as we're concerned.

The K C's of this fair village was down in Oshawa, to the west of us, Tues. nite, celebrating the 50th anniversary and a good time is reported by all and sundry.

Nobody has geen killed as yet in the rush to take out new radio licenses here, your scribe is given to understand.

Ed. Peck and the rest of the members at Ottawa, east of us, lost a lot of beauty sleep this week, Dick Bennett keeping the House up until 4.30 the other a.m. Tough luck, boys, says we.

—F. D. C.

Plain Bread and Butter

By Melbourne I. Johnston.

The difference between words and ideas is the difference between a bush heap and a beautiful tree.

* * *

What a man sees reflects what he is.

* * *

Popularity does not always mean greatness.

In Lighter Vein

The Debt Problem

"The world crisis will never be solved until we cancel all debts."

"Yes, but my tailor will not believe it."—Guerin Mechino (Italy).

Sh-h!

Man (having given up his seat in the street car): "I beg your pardon."

The Girl: "I didn't speak!"

The Man: "Sorry, I'm sure. I thought you said 'Thank you.'"—Optimist.

An Irish Joke

Pat and Mike were in the army together. One day Pat received a letter. Mike, looking over Pat's shoulder, asked, "Who's it from?"

"It's from me woife," answered Pat.

Then Mike noticed that the paper inclosed in the envelope was blank, so he said, "Why, Pat, there's nothin' written there."

"I know," said Pat, "we're not shpeakin'!"—The Cook's Nook

Germany's Near Collapse Her Renaissance

By H. W. L. MAHOOD.

When the Great War ended Germany did not cease her fighting, as all the world has come to know. Since the signing of the Versailles Treaty she has with great determination fought many of the provisions of that document. She has fought and is still fighting Reparations, and the Unilateral Disarmament circumstances. She demands the revision of the Territorial clause of the Treaty, as far as they fix the eastern boundaries, and close the door of union with Austria.

The German people regard the Treaty of Versailles to be an instrument of moral injustice, and physically, impossible of fulfilment. To this view the civilized world is responding sympathetically. The Allies have come to see that the restrictions that hedge her about, and limit her activities, are cruel, and that they must be removed before the world will recover international confidence, and economic stability. At last the Allies are taking to heart, what it means, to the people who are seeking to establish a republic on the ruins of the Hohenzollern Empire, to continue to suffer, to be trampled on, to be impoverished, and to be disarmed.

Germany's transition from an empire to a republic, brought to her a serious handicap. Emperor William was autocratic. During his regime he suffered no understudies in political state craft. When he came to the throne, Bismarck was a power with whom the nations had to reckon, in all European affairs. He was too big for William. He was dismissed from office. The young Emperor proceded to take over into his own hands the direction of all domestic and international affairs of importance. Then, there was Von Buelow, a brilliant man of business and no mean statesman. He suffered a like fate. When Bismarck and Von Buelow had a hand in the national affairs of Germany the German policy was well understood at home and abroad. Her prestige was without a cloud. Since the Great War she has been without competent leadership to defend her right abroad, and to consolidate her domestic interest, and to unify the people.

Germany's greatest misfortune is not in the Reparations which she is unable to pay, nor in her Disarmament, nor in the Boundary issue. It is in her not being trained for self government. Schooling in the exercise of citizenship in a republic, and in statecraft, will be a matter of many years, before Germany will come to her self.

Students of pr sent day Germany will do well to ponder this token of a new Germany. The rediscovery of genuine religion has generally followed a time confusion, and bewilderment. Rather it has made its appearance in the midst of such times. But there are no challenging signs of this in either Canada or in the United States. But in Germany there are the tokens of another German reformation. The German churches are packed with eager worshippers as they have not been for generations. Prayer meetings are the vogue. Factories are setting aside rooms for noon hour services. Saxony has been a hot bed for Communism. Red meeting places are being turned into evangelistic meeting houses. The Soviet inspired Society of the Godless has lost its hold on the people.

A traveller in Germany reports that he turned up one Sunday night in a small industrial city. On the station bill-board he read the announcement of a Sunday night dance—free—at a nearby beer-garden. He strolled over. There were six couples on the floor. "Where is the crowd?" he asked the waiter. "In church."

Whereupon he went to church—the nearest church to the beer-garden. It was packed to the last seat, and a testimony meeting—Methodist style—was in progress. Not a moment was lost in that meeting. There were many people to testify and to lead in prayer. He visited four other churches. They were all packed to the door. He wandered back to the beer garden. The six couples had dwindled to three. Throughout Saxony and the rest of Germany a remarkable religious awakening is in progress. It may mean a New Reformation in the land of Luther. The people are demanding real evangelistic sermons and evangelistic church services. Canada and the United States are as much in need of his religious renaissance as is Germany.

'N DAYS GONE BY

Items Taken From Old Fyles of The Examiner.

APRIL 2, 1922.

Richard Main, Toronto youth who attempted to commit suicide here, was remanded for a week in Police Court this morning....The Western Clock Company will build a factory 150 feet long by 50 feet wide, three storeys high in East City.

APRIL 2, 1912.

There are rumors of a movement being made in the city to annex a portion of North Monaghan, extending the city boundary west and south....The huge Ringling Brothers' circus, employing 1,200 people, is coming here June 15th. Peterborough being one of the few Ontario cities where it appears.

APRIL 2, 1902.

Corporal Howard Austin, formerly of Campbellford, is reported seriously ill in Cape Town where he has been serving with the South African Constabulary....The local basketball team lost to Ottawa in the "Y" here last night, 26 to 21, before a large crowd of spectators.

The Board of Health of County Donegal, Ulster, has ordered occupants of laborers' cottages to grow vegetables in their gardens.

Marmora

Deloro football club held a very successful dance in Deloro hall on Wednesday evening.

Mr. Burton Holland of Clarkson, Ont., spent Easter with his sister, Mrs. Henry Davidson.

Mr. and Mrs. H. W. Sabine have been spending the week in Toronto, the former attending the convention of the Ontario Educational Association.

A dance was held on Thursday evening at the home of Mr. and Mrs. Harford Bedore.

Miss Laura Foley is recovering from her recent illness.

Mr. C. W. Gladney and daughters, Elizabeth and Jean, visited relatives at Toronto and Oakville over the week-end.

Miss Eva Inkster has been spending Easter holidays at her home at Trent River.

Mr. Warden Deline is confined to his home through illness.

Mr. William Jones senior returned from Campbellford on a visit to relatives this week.

Mr. T. Derry has been visiting relatives at Stirling.

Mrs. Roy Snell and son William of Toronto are holidaying at the home of the former's sister, Mrs. Arthur Eggleton.

Mr. and Mrs. E. C. Prentice are spending a few days in Toronto.

Mr. Harold Wilde of the Dominion Bank staff is unable to be at his duties through illness. His place is being temporarily filled by Mr. James McGrath.

Advertise in The Examiner

DISTRICT NURSE

by Faith Baldwin

(Continued From Yesterday)

"Of course, Pete." Her tone was quiet, steadying. Gradually the hot color receded, leaving him a little whiter than normal.

"She hates me," he muttered.

"Don't be childish, Pete. She says that about you."

"About me?" His eyes were astonished—"about me— what have I done?" he inquired, with marked bitterness.

"Nothing. Everything. Oh, she said you were good to her, in the hospital."

"Good to her—?" He laughed abruptly. "She hates me, I tell you. She turned her face to the wall and cried, every time she saw me."

"That doesn't sound like hate," Ellen told him. "Perhaps it was— remembering."

"Remembering? How much has she remembered all these years? Do you think I've ever forgotten?" he asked, savagely. "I've tried. No one knows—by every possible means. Some of them weren't so pretty. You know, you've heard. No good. I kept thinking of her always, wondering—till my mind was sore, as if it had been beaten, as if my thoughts tore their way through. I used to walk through the wards and look at the women, the dopes, the alcoholics, the—"

"Pete—Pete—"

"Sorry. But it got me. What did I know.....? Just what the newspapers had. Just what your father said. Sometimes I dream of that night I went around to your place and he was there—and talked to me. You see it had always been Coral for me since we were kids. I sound like a—radio crooner," he ended abruptly, disgusted.

Ellen said, quietly, "Why don't you come to see Coral, Pete? Or don't you want to? Now—that you've seen her—are you trying to tell me you're—cured?"

He said, violently, "No, it's worse than ever. When I saw her there—when I brushed by you, on that filthly landing." He stopped, and his face worked terribly.

"Please don't," Ellen said. "We have to forget that, if we can, all of us."

"You know we can't, Ellen." He clenched his strong, nervous hand on the table. Words broke from him, isolated, ugly. She listened, unflinching. She said, "That's over, Pete. Over and done with, years and years ago."

"I know." He had the grace to flush. "I—I kept track. I looked things up; I knew men who worked on newspapers.

After a moment, during which Pete stared at her, Ellen said bravely, "I see no reason why I should defend her to you. She's had a rotten time. A damnable time. Lonely. Lost. Hungry often. Cold." She saw him wince at that; was glad. "Earning her living, somehow, in ways she may have hated but which were clean ways, Pete. Laughing through it, hard-boiled—like you—"

He was silent, remembering her dear response to his shy boy's passion before her burst out. "You're trying to tell me there wouldn't be a hundred men mad about her." He stopped. Ellen's eyes were blazing.

"I believe her," she said. "Listen, can't you see this straight? She was nothing but a youngster, dazzled by promises, thinking of the stage, of the man who offered her opportunity, in the most extravagant terms. She was a little crazy—you get like that when you're young and want life and good times. She was brought up in a pretty strict household. Rules and routine. And father was alive then. He and mother—you know, you've been with us enough. So wrapped up in each other there wasn't at that time much left over for us, except discipline and a sort of unexpressed affection. Father was absolutely puritanical in his ideas about us, you know that. And mother didn't fight for us, for the little freedom that might have contented Coral, who was older than Nancy or me. His word was law to her, she was dependant upon him, for everything, even her opinions. So Coral ran away, not thinking, not, I suppose, even caring. But it didn't mean she couldn't come back."

"She didn't come back," he said stubbornly.

"She wanted to; she was afraid. Afraid because she hadn't been successful, afraid because she couldn't say, no matter what happened long ago, I've put that all in back of me, I've made good. Can't you understand that? Even as a very little girl she had so much pride—"

He said, "I'm sorry. I—if I went to her, if I told her I love her—?"

"Do you, really, Pete?" she asked him, earnestly.

"What else?" He stared at her, in astonishment. "What else, all these years?"

"It could be—so much else," she murmured.

He ignored that.

"I do love her. I've never stopped, not for a moment, even when the thought of her was like dying. If I go to her and tell her I believe her—and trust her—and forgive her—"

"Forgive her?" Her eyes were clear scorn. "What have you to forgive, exactly?"

He flung a man's name at her, defiantly. He said, "You can't deny that, can you?"

"No," said Ellen, white. "I can't—we'll take that for granted. Very well. Shall we say then that you forgive her—because you've been perfectly chaste?"

"That's different," he said flushing, "That's not fair of you, Ellen. A man—"

"A man," said Ellen, grimly, "can, of course, do as he pleases. But, I suppose a woman—"

After a long minute he said, very humbly, "There's no need for us to quarrel over—anything, Ellen, if I go to her and ask her to forgive—?"

Her eyes were gentle now. But she said again, "For what? Oh, can't you understand, Pete, that there isn't such a word if you really love. Forgiveness—pardon—pretty cold terms. Love doesn't bother with them. Just is."

She believed that. Later she was to remember it.

After a long time he said, "If she'll have me, I'll be so good to her."

"You'll have to be more than good," said Ellen. "You'll have to be strong enough—to forget. Strong enough to get through the times when you're tired, when you're irritated, when reproaches come easily. If I thought for one moment that you couldn't be strong enough, I'd do everything in my power to keep you from ever seeing her again."

"You would, you know, Ellen," he said regarding her. "I believe you would. But—I've been a fool," he told her, quite simply." But somehow the hurt stayed raw, septic, wouldn't heal. Now, it's different. You've done a lot for me. Made me, perhaps, grow up. It was all, I suppose, jealousy. Damnable," he said, "you don't don't know—"

She didn't know—yet.

He leaned across the table, lean young face intent. "I may come, then? You'll ask her—"

"Just come," she said, smiling.

Later, on their way out, she saw in the front room two people. One was Gilda Esposito, another a young man whose face was vaguely familiar to her. She remembered, suddenly, Fontana, the man with the imitation pearl offerings whom "Gilda no like." She hesitated, wondering if she should go over and speak to them while Pete was getting his hat. No. They were quarreling, very openly. Gilda's face was flushed, and her eyes—Ellen could see her eyes. No, she would not stop.

Some one else was approaching their table, some one who had come in from a side door. It was Jim O'Connor. He pulled out a chair and sat down. Ellen went on out quickly with Pete. Her eyes were puzzled. Jim had said he didn't know Gilda. Perhaps he knew Fontana, rented to him, something of that sort. Then, she forgot them all, thinking of Coral and of Pete, confident that they were going to be happy.

INSTALMENT 16.

So Pete came to the house, but Coral was not, after all, unprepared. A letter reached her first, a thick letter. It came by special delivery. Nancy was there when it arrived.

"When she got it," she reported to Ellen afterwards, she looked so darned funny. Mother said, of course, 'Who's it from, dear?' And she said, 'Oh, Pete,' in that way she has, sort of tossing it off, as if it didn't matter. She didn't read it, for minutes. Mother asked, 'What does he say?' After a while she opened it. I saw her hands shake. She read it for a page or two. Then She read it for a page or two. Then what, and went into mother's bedroom with it. Shut the door. She came out after a while. She'd been crying, I guess. And when Mother said, 'Well?' sort of dragging it out the way she has, you know, Coral said, 'He just wants to know if he can come over some evening.' So that's that. She's called him up and asked him over for supper, his next night off."

"Did she talk long?" Ellen asked.

"No, just—"Hello, Pete, when do you get off? We'd like to have you for supper.' Something like that, anyway."

"All very well," said Ellen, "but I'll take mother to a movie—oh, I can't, but you can. In the late afternoon. Pete will get here early. I—they ought to have a little time alone, Nancy. You manage, will you? Now that mother's gone out once or twice she thinks it's quite all right. Look here, we've got to manage."

Ellen's calls kept her rather late that day. After that she made an errand or two an excuse to be even later. It was half past six before she got home. Nancy and Mrs. Adams hadn't as yet returned. "Pete," they had told Mrs. Adams, "will be awfully late. We can't possibly have supper till oh, way past seven. And you know you're dying to see Marie Dressler!"

Pete, as it happened, had managed to be early. Ellen had 'phoned him. "If you could—?" she said.

He could.

They were sitting rather close together when Ellen opened the door. Pete rose, self-consciously. Ellen dumped the packages into his arms. "Kitchen," she ordered briefly, "and make it snappy."

She looked at Coral. Coral, curled up in a corner of the davenport, looked back. She was ten years younger, and ten years softer. Her eyes were happy eyes; the corners of her mouth curled upward.

"Is it all right?" asked Ellen.

"It's all right. Coral said. "He—he wants me to marry him—as soon as he goes with Doctor Travers. We can live in the apartment above the office, you know, the third floor, which Doctor Travers fixed up for Mel. Ellen," she said, "should I—dare I?"

"Goose!" said Ellen, and kissed her.

Pete came back. He was whistling. He said, "She's told you, I see. I wanted to. Women can never keep anything to themselves. Like me for a brother?" he inquired.

(To Be Continued)

Toronto Leaders Advance Above Friday's Close

TO-DAY'S QUOTATIONS

QUOTATIONS COMPLETE TO 2.30

Toronto Stocks
BIGGAR & CRAWFORD

	High	Low	Close
Abitibi	17⅝-2	..	..
Con. Bake	6	..	..
Br. Am. Oil	10	..	..
Bldg. Prods.	18¾	..	..
Bell Tel.	102	101½	102
Burt, F. N.	27-28	..	..
Can. Cem.	5B	..	..
C. P. R.	14¾	14½	14½
Can. Oil	11½	..	..
Dist. Seagram	3⅝-4	..	..
Ford	11½	10½	11½
Cons. Gas	150	..	..
Walker, G. & W.	3⅛-⅝	..	..
Int. Nickel	8⅛	7⅞	8⅛
Int. Util. "A"	7	..	..
Imp. Oil	9⅛-½	..	..
Imp Tobacco	7⅜b	..	..
Con. Smelt.	46½	46	46
Laura S.	38-39	..	..
Loblaw	10⅛-⅝	..	..
Massey-Harris	3½	..	..
Page Hersey	55	..	..
Int. Pete	10¾	10½	10¾
Std. Steel	2b	..	..
Brazilian	10⅜-11	..	..

New York Stocks
BIGGAR & CRAWFORD

	High	Low	Close
Allied Chem.	72	70½	71½
Amer. Can.	60½	59½	60½
Amer. For. Pow.	4	..	..
Amer. Radiator	5⅛	5	5
Amer. Smelt. A.	9¾	..	..
Amer. Tel. & Tel.	110¼	109½	110¼
Anaconda Cop	6	5¾	6
Atchison	61⅝	61¼	61½
Baldwin Loco.	4⅞	4½	4½
Balt. & Ohio	12½	11½	12
Bethlehem Steel	16⅞	16½	16⅞
Borden's	37	36⅝	36⅝
Briggs	8¾	..	..
Byers, A.M.	11¼	10⅝	11
Canadian Pacific	13⅝	12:	10⅜
Chrysler	10⅞	10¼	10⅜
Col. Gas	11	..	..
Con Gas	57¾	57	57¼
Dupont	44	43½	43½
Fox Films	3	..	..
Gen. Electric	17¼	16⅝	17⅛
Gillette	19¼	18½	18⅞
Goodyear Tire	11	..	..
Houston Oil	18¾	..	..
Int. Nickel	7⅛	7	7⅛
Int Tel and Tel.	6½	6¼	6½
Johns-Manville	14⅜	13¼	13
Kennecott	6⅞	6⅝	6⅞
Mont. Ward	7½	7¼	7¼
Nash Motors	13⅜	12½	12½
Nat. Cash Reg.	9½	..	..
N. Y. Central	25⅛	22¾	23¼
Nor. American	28½	27¾	27¾
Pack. Motors	3	..	..
Para.-Publix	6½	6¼	6¼
Penns.	15	14⅞	14⅞
Radio Corp.	6	..	..
Sears-Roebuck	27	..	..
Simmons Bed.	7⅛	..	..
South. Pacific	16⅞	15½	16
Std. Oil of N.J.	27⅞	27⅝	27⅝
Std. Oil of N.Y.	55½	50	50
Studebaker	5½	—	—
Texas Gulf	20½	—	—
Texas Corp.	11½	11¼	11½
Timken Roll. B.	16	15¼	15⅞
Union Carbide	27⅛	25½	26
Union Pacific	67¼	64½	66½
United Corp.	6⅞	6⅝	6⅞
U. S. Rubber	3⅝	3⅜	3⅜
U. S. Steel	39⅞	38½	39
Vanadium Corp.	11½	10½	11
Warner Bros.	2	—	—
Westinghouse	24⅛	23¼	23½
Woolworth	40	39⅝	39⅞
Yellow Cab	2¾	2½	2½

WHEAT.

Winnipeg.			
May	61¼	60⅛	61
July	63¼	62⅞	63¼
Chicago.			
May	54⅞	53¾	54⅜
July	56½	56⅜	56⅜
Oct.	59⅜	58½	59¼

Toronto Mining
JAY L. FRANCIS & CO.

	High	Low	Close
Abana	5 1/16	5b	..
Acme	15½	15	15
Ajax	105	95	95
Amulet	14½	14	14
Arno	2¼	2¼	2¼
Base Metals	80s	..	..
Bidgood	7⅞	7½	7½
Big Missouri	9½	9	9
Brownlee	25	..	..
C. Res.	132	125	132
Cen. Man	6	6	6
Coast Copper	140	125	140
Dome	1060	1045	1050
Eldorado	126	123	123
Falconbridge	80	75	75
Hollinger	495	491	495
Howey	32	31	31½
Hudson Bay	200	200	200
Int. Nickle	810	800	805
Kirk. Lake	40	40	40
Lake Shore	2900s	2855b	..
McIntyre	1650	1650	1650
Macassa	34	34	34
Man. Basin	¾s	½b	..
Br. Am. Oil	1025	1000	1000
Home Oil	20b	..	..
Imp. Oil	915	900	915
Inter. Pete	1080s	1065b	..
Homestead Oil.	25	25	25
Royalite Oil	530b	..	..
Alexandra	3½	3¼	3¼
Barry, Holl.	7 1/16	7b	..
Buffalo Canada	35	33½	34½
Moss Mines	41	41	41
Moffat Hall	2½	2¼	2¼
Nor. Canada	21⅛s	13b	..
Mandy	6⅛s	4b	..
Marlartic	5	4⅝	4⅝
Mining Corp.	101	100	100
Newbec	2s	1¾b	..
Nipissing	99s	..	..
Noranda	1710	1640	1710
Nordon	6s	5b	..
Pend Oreille	63	63	63
Premier	46	46	46
Sher. Gordon	43	41	43
Siscoe	65	64	65
Sudbury Basin	29½	29½	29½
Sylvanite	50	50	50
Teck-Hughes	445	439	440
Towagmac	20s	..	..
Tread Yukon	300s	260b	..
Vipond	33	33	33
Ventures	41	41	41
Waite-Acker	99s	55b	..
Wright-Harg.	255	255	255
Ribago	1¾	1½	1¾
Alganquin	⅜s	⅛b	..
Bagamac	68	64½b	..
Kirk. Hud. Bay	60	60	60
Federal Kirk.	2¾b	..	..
Gem Lake	2½	2½	2½
McLeod R.	8	7½	7½
Dom. Explorers.	7¼	7¼	7¼
Pioneer	390	377	289

Life Insurance at a LOW RATE

YOU can restore your depleted estate to its former value immediately by means of a

Mutual Life of Canada "Low Rate Life" Policy

For example, a $5,000 policy requires a yearly outlay of only $91.05 at age 30, and this amount becomes less each year as dividends are allotted.

Life Insurance is the only road that will take You and Yours to guaranteed independence, because the values of life insurance policies do not fluctuate with changes in economic conditions.

Recognizing the outstanding merits of life insurance as an investment, many Canadian farmers from coast to coast are investing their funds in Mutual Life of Canada policies.

We shall be pleased to tell you the cost of a Low Rate Life or other policy for any definite amount for yourself. Clip the coupon now and mail it to our Head Office for information.

Let the Strength of the Mutual be your Protection

THE **Mutual Life** Assurance Company of Canada

Head Office: Waterloo, Ont.

Established 1869

George Gibbons, District Manager, 201 Barrie Bldg., George St., Peterborough - Ontario

Please give me further particulars of your LOW RATE LIFE POLICY ☐

I am also interested in the following type of policy:

Name.....

Address.....

Age.....

LIFE AND HEALTH Topics by VERITAS

STANDARD LIST CONTINUES EASY

Several Specialties Manage to Move Against Trend for Small Gains.

NORANDA IN DEMAND.

TORONTO, April 2 (C.P.).—Though several specialties managed to move against the trend for small gains general tone continued easy on the Standard Stock and Mining Exchange market in today's short session. Volume, light throughout, died out with signs of a rally near the close.

Noranda met good support in the second hour and finished the day around $17 for a 25c advance. International Nickel was off 5 to a new low of $8.10. Eldorado slipped 3 to $1.23 and Dominion Explorers lost a fraction.

Dome, dropping another 15 to $10.50, recorded the only change among higher-priced golds. In the cheaper issues Macassa, Ventures, Moffatt-Hall, Lebel Oro, and Ribago were firmer, but Moss, Bidgood, Alexandria, and McLeod River lost a little ground.

Oils were a soft group, Homestead losing 6, Chemical Research 5, Ajax Oil 4, and Peninsular Pete. and Acme Gas fractions apiece.

HEAVY SELLING IN RAIL ISSUES

Price Averages Penetrate New Low Levels for Third Day.

CLOSING TONE HEAVY.

NEW YORK, April 2 (C.P.).—Selling converged upon the railroad shares in to-day's short session of the stock market, and price averages penetrated new low levels for the third successive day.

Pressure was relaxed in the last hour, however, and enough short covering appeared to reduce the decline somewhat. Extreme losses of 1 to 4 points were numerous, but many of these were cut in half.

The industrials and utilities generally finished within fractions of yesterday's final level, but several rails were off 1 to 2 points. The closing tone was heavy. Trading was in fair volume for a two-hour session, transfers approximating a million shares.

New Canadian Mark Set By Ayrshire Cow

REDERICTON, N.B., April 2.—(C.P.)—A new Canadia. Ayrshire record has been completed by Fredericton Spottie 3rd (114055), owned by the Dominion Experimental Farm here.

This cow gave 15,491 pounds of milk, 765 pounds of fat, average test 4.94 per cent., in 365 days as a three year old and thus became the highest record fat producer in the three year old class, 365-day division in Canada.

The former Canadian record holder was Pride Bess [illegible], bred in Prince Edward Island. However, Pride Bess Dream, maintains her position of world's record three-year-old fat producer on two milkings a day as the record of Fredericton Spottie 3rd was made on three milkings a day.

Predict New Link Haiti-S. America

PRINCETON, N.J., April 2 (C.P.).—Another isthmus to link North and South America by way of the West Indies may result from movements of the earth's crust in the Caribbean, say scientists of Princeton University.

An expedition from the university, which has just completed a six-weeks' study in the West Indies, found that the islands forming a curving chain from Haiti to South America are gradually being pushed higher and higher above the sea.

CHURCHES ARE OPPOSED TO MOVIES ON SUNDAY

LONDON, April 2 (C.P. Cable).—In more than 3,000 churches of all denominations, sermons tomorrow will contain protests against the Sunday Performances Bill now before the House of Commons, which would legalize—under local option—Sunday opening of moving picture theatres.

The Government introduced the bill just before Easter and will leave second reading to a free vote of the House of Commons.

At present, moving picture theatres in certain places, notably London's West End, are open on Sundays in defiance of the letter of the law, but with the tacit sanction of the local authority.

EXCHANGE RATES

TORONTO, April 2 (C.P.)—Exchange rates at noon to-day were as follows:

Pound Sterling in Montreal..$4.17½
Pound sterling in New York..3.75⅞
Canadian dollar in New York..89⅞

IT PAYS TO ADVERTISE

Nickel-C.P.R. Holds Interest At Montreal

MONTREAL, April 2. (CP)—International Nickel and Canadian Pacific issues absorbed most of the volume of business of the quiet two-hour session of the Montreal stock exchange to-day. Both stocks were off fractionally at the end of the day, the former closing at 7⅞, of ⅛ and the latter at 14⅝, down ⅝. With the exception of National Steel Car, which dropped one point to 10, the rest of the list was generally firm. Brazilian closed at 10¾, up ⅛. Smelters was firm today selling at 46, unchanged from last night's close. This stock suffered a sharp loss following the publication of the company's annual report. McColl Frontenac and Quebec Power were down small fractions.

Canada Cement common and preferred, Canadian Car com. and preferred, Massey Harris, and Southern Canada Power were unchanged.

HELPING THE LIFEBOATS

A total of £115,206 was raised last year for the lifeboat service by the 1,100 branches of the Royal National Lifeboat Institution.

4,000 HATS IN ARCH

London police are trying to find the owner of about 4,000 hats found under a railway arch at Manor-place, Hackney.

COME AND ENJOY A GOOD LAUGH—SEE "THE RIVALS."

Double Tragedy Enacted In Tiny Cottage

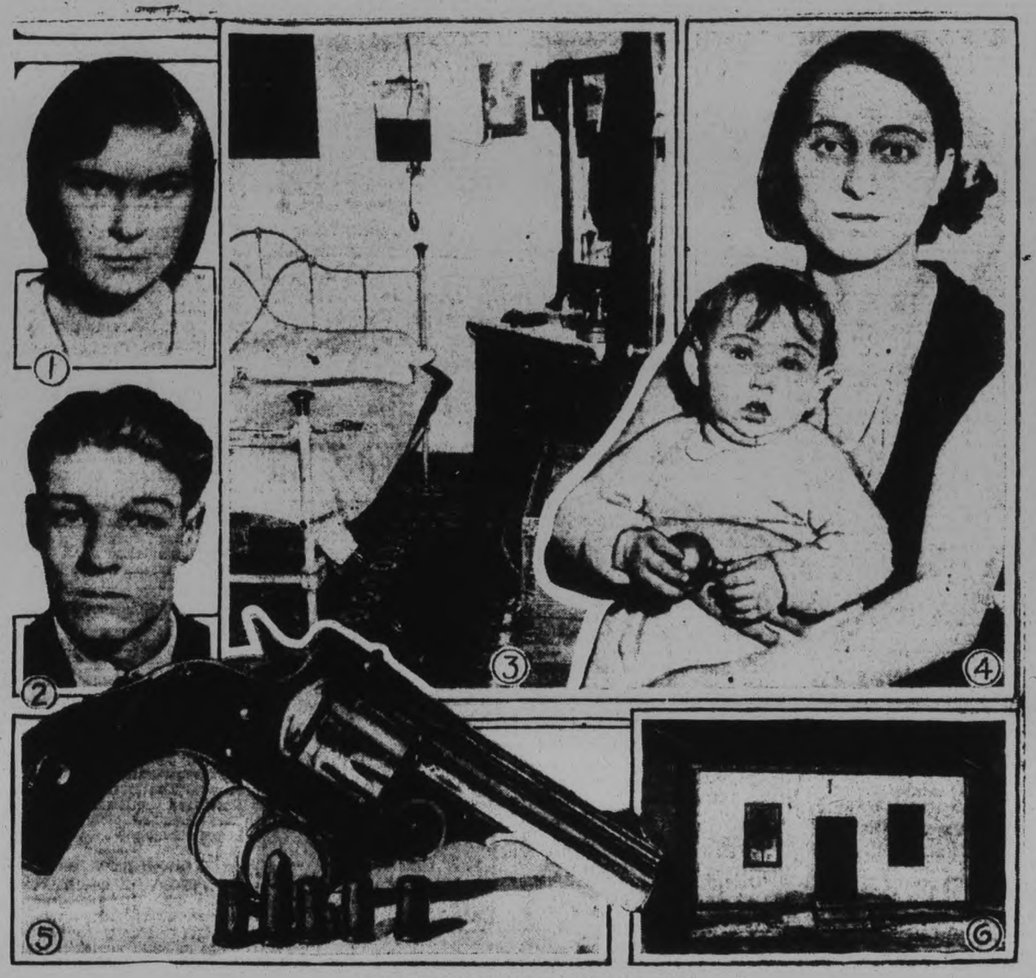

BELLEVILLE MAN KILLS WIFE AND SELF

Within the hearing of his 15-year-old daughter, Margaret, who fled screaming from the scene, Samuel Bowler, 66, is alleged to have shot and killed his wife, Coral, this week and then to have killed himself. Margaret Bowler is shown in (1). His father had told him repeatedly he "was going to end it all some day," according to Horace Bowler, 19 (2). The dresser in the bedroom in which the slain woman was standing when she was shot is shown in (3). Horace Bowler's wife and baby daughter heard the sound of quarrelling and four shots. The daughter-in-law, who raised the alarm, is shown in (4). A snub-nosed .32 calibre revolver (5) was found beside the husband's body by Sergeant Harman when he and Constable Taylor arrived. The little plaster cottage where the double tragedy was enacted is shown in (6).

PIVOT ISSUES ARE ACCORDED MUCH BETTER SUPPORT TO-DAY

Several Prominent Leaders Drop to New Lows During Early Trading.

ON TORONTO EXCHANGE.

TORONTO, April 2.—(C.P.).—Toronto stock exchange market recovered to-day, following the violent outburst of selling Friday. Stocks went lower the first half hour but offering were not overbearing and the recession was only of minor extent, though Nickel, Bell Telephone, Ford of Canada made new lows for the year, the former at 7 7-8, Bell Telephone at 101½ and Ford at 10½. In the second hour the pivotal issues received much better support and before the close had climbed above the level of Friday's close. Ford, especially made a good recovery, rising to 12 before the close for a net gain of almost a point. Nickel firmed to 80, Noranda got up to 17, Coast Copper rose ½ point and Smelters, not at all the wild acting stock of Friday, finished a point higher at 47.

C.P.R. at 14½, Consumers' Gas at 150, Walkers at 3 3-8 were all unchanged.

Oils were firm at the close, though they had to absorb some light selling at the opening. Turnover in this section was heavier than of late.

Made Archbishop

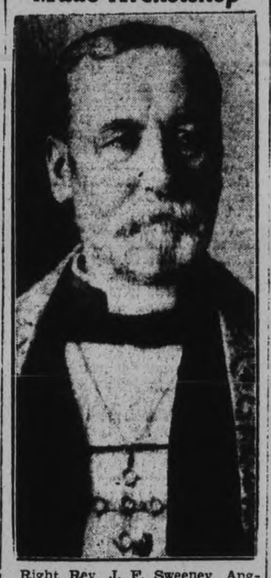

Right Rev. J. F. Sweeney, Anglican Bishop of Toronto, who has been elected Archbishop and Metropolitan of Ontario.

BODY OF GIRL

(Continued from Page 1)

traps. He saw the body floating on the river. Hurriedly he swung about and paddled back to the landing at Wallace's Point, there securing a rope. H. J. Cardwell accompanied him in the boat out to the body.

The rope was tied to the coat on the body and it was towed to shore near the bridge at Wallaces' Point.

"The body is unrecognizable," Herbert Cardwell told The Examiner. "I wold not like to identify it even as a woman except for the blue coat with fur collar, which is certainly a young woman's coat. I could observe nothing else that would serve to identify it. It is fearfully decomposed."

Grace Donaldson was wearing a dark coat with a fur collar at the time that she was swept over the dam, The Examiner was informed by a member of the bereaved family.

Wallace's Point is ten miles from Peterborough by river and the river pitches over a dam at Lock street.

LITTLE BRITISH ISLE HAS KING OF ITS OWN

Owner of Lundy Issued Coins and Stamps But They're Banned

NO TAXES AT ALL

Martin Coles Harman Has Had an Amazing Career in High Finance

London.—Martin Coles Harman, the uncrowned king of Lundy Island, in the Bristol Channel, has been figuring in a high court drama. The case has concerned the transfer of securities worth £145,563 of the Morris and Jones, Ltd., Liverpool wholesale grocers, of which he was chairman.

Mr. Harman started his career as a clerk in a London office. He rose until companies with issued capital of £14,000,000 were under the control of himself and his associates.

He bought Lundy Island, whose forty inhabitants can tell centuries-old stories of pirates and buccaneers, for £16,000.

No rates or taxes are paid by the lucky forty.

Coins and stamps for use by the Lundy Islanders were issued by Mr. Harman, but they were banned, and at Bideford petty sessions, he was fined £5 for "unlawfully issuing a piece of metal, contrary to the coinage act."

The coins issued were called puffins and half-puffins, and had on them a bas-relief of Mr. Harman's head, with his full name round it.

On the island there is no register of births, deaths or marriages. There are no inquests.

Mr. Harman goes to his island for holidays from his activities in London. The "Harman group" of companies have been financially interested in many industries and projects.

Mr. Harman controls his own bank, the British Bank of Foreign Trade. The Rock Investment Co. Ltd. and the Chosen Corp. Ltd. are other companies of his.

DUBLIN PREPARING FOR CONGRESS WEEK

£15,000 for Street Decorations for Eucharistic Gathering

Dublin, Ireland.—Over £15,000 will be spent on the decorations for Dublin streets for the Eucharistic congress, which takes place in June. Floral baskets, triumphal arches, and yellow and white flags will span the main streets of the city, down which the fifteen-mile procession of people will march, with the Papal Legate at their head, after the celebration of the Pontifical high mass in Phoenix Park on Sunday, June 26th.

Preparations for the accommodation of thousands of visitors from abroad are well advanced. Several liners will be anchored in Dublin bay, and their passengers will return to them each night after spending the day in the city. A camp of two thousand tents, providing accommodation for six thousand persons, will also be established.

"THE RIVALS" ONE OF THE MOST BRILLIANT COMEDIES EVER WRITTEN.

MEASLES ARE OF MILD FORM

(Continued from Page 1)

quarantined in the city during that length of time. 100 homes were placarded for measles and the remainder as a result of chicken-pox and scarlet fever.

For public protection quarantine regulations require that in any home where there is an outbreak of an infectious disease the house shall be placarded by the Sanitary Inspector. In the case of measles restrictions are imposed for a period of from seven to sixteen days according to whether there are other contacts in the house of not.

During that time visitors are not supposed to call on the family. By permission of the M.O.H. the breadwinner of a family, shall board elsewhere in a home that has no children.

Mr. Stapleton referring to his records pointed out that the last extensive outbreak of measles in this city occurred at about this time of the year in 1929. The epidemic started at Christmastime in 1928 reaching the peak at the end of January and early in February and showing signs of abatement in the first week of April 1929. "That epidemic was of a much worse type than the present one in which the outbreak of measles is preented in a very mild form" he said.

"There are some measles in the district, but it is a very mild form," Dr. N. H. Sutton, district M.O.H., told The Examiner.

The epidemic of mild "flu" has followed along the highways, was the theory advanced by Dr. Sutton. He stated that "flu" had been plentiful in the communities along Highway No. 2 and was spreading along Highway No. 28 and Highway No. 7. However, in but the odd case is the 1932 brand of "flu" serious, he declared.

"The health of the district taken as a whole is good" he concluded.

SILVERWOOD
and All Unlisted Stocks and Bonds Bought and Sold. Tell us what you have.
JAY L. FRANCIS & CO.
384 WATER STREET
2d, 79, 342

400 EXHIBITS WELL DISPLAYED AT HOBBY SHOW

Annual Boys' Hobby Show Opened in "Y" Last Evening.

SOME SPLENDID WORK.

New Records Are Set in Many of the Departments.

One of the best "Y" Boys' Hobby Shows in the history of the city flung wide its doors last night in the large dining room of the Y. M. C. A. building and welcomed hundreds of interested parents and other grown-ups to inspect the more than 400 exhibits, representing the handicraft of the boys.

The exhibits were all well displayed, much care having been taken in the mounting and the grouping of the various departments. Everything in which a normal healthy boy is interested is included in this great show, along with this it must be remembered that the whole exhibition represents the work of the boys, who even planned the exhibition and are conducting it under the guidance of James McClenaghan, the boys' secretary of the "Y". In many cases the exhibits were judged by the young managers of the departments.

On exhibition are the prized creations of many hours of patient work with saw, hammer and pincers—graceful airplanes, many of which are guaranteed to fly; bird houses, jardinier stands, wooden and workable toys, and hundreds of other articles that zealous lads can build in idle minutes. Most of the exhibits in the wood-working department were made by boys attending the Manual Training Classes of the Public School and the Peterborough Vocational School.

One of the new departments is that of leathercraft, which includes some cleverly designed belts and book marks. In all these exhibits the boy took plain strips of leather and did all the decorative work themselves, even making their own designing tools.

Another interesting department is that of soap sculpture, some of the best work being turned in by a boy nine years old.

The art exhibit in this year's show exceeds all those of the past. Sam McKinlay carries off most of the honors with some very clever cartoons and drawings; while paintings in oils by J. K. Dinesen and Ernest Ward exhibit real technic and merit.

Then the collector comes into his own with many exhibits of stamps, coins, car markers, newspaper heads, cartoons, coat labels and what-not.

The department of photography has some splendid exhibits of snapshots taken about the district, all of which were printed and developed by the exhibitors.

Much credit for the splendid show is due to the work of William Herd, president of the show, and George Biggs, vice-president. Gordon McIntyre is the hard-working secretary-treasurer.

Plenty Of Produce On Farmers' Market

There was a large market this morning, with plenty of produce and many buyers.

Maple syrup was 65 cents a quart and $2.40 to $2.50 a gallon. Eggs were as low as 13 cents a dozen for pullets, with an upward range to 20 cents a dozen. Butter was 25 to 28 cents a pound, cream 25 cents a pint and chickens 20 to 25 cents a pound.

Pussy willows made their spring bow at 10 cents a bunch.

Head cheese was 15 cents a pound, apples $1 a bushel, mudcats were on the fish stalls at 20 cents a pound and pike was 25 cents; honey was 10 cents a pound; pork 8 and 10 cents a pound; potatoes 45 cents a bag, and little pigs $4 a pair. Collie pups were $1 each.

BARRISTERS AND SOLICITORS

JAMES FORDYCE STRICKLAND, K.C., M.P.P., BERNARD E. PARE—Barristers, Solicitors, Notary Publics, Peterborough. 'Phone 191. Money to Loan. 375 Water Street.

R. R. HALL, K.C.—Solicitor, etc. Peterborough Ont. Office: Corner of Hunter and Water Streets, over the Canadian Bank of Commerce. Trust Funds on Loan on easy terms of payment.

GORDON & ELLIOTT — Barristers, Solicitors, Notaries. Patents and Trade Marks Money to Loan Telephone 3300 — Hon G N Gordon, K.C. Alexander L Elliott Toronto Office: 410 Saturday Night Building, 73 Richmond Street West. Telephone Number Elgin 8831

PECK, KERR & McELDERRY—Barristers, Solicitors and Notaries. Office: 415 Water Street, Peterborough. Telephone 1950. E. A. Peck, M.P., F. D. Kerr, K.C., V. J. McElderry, K.C.

BOWLING For Ladies AND Gentlemen

Great enthusiasm prevails since the organization of the Inter-Alley League. BOWLING is the greatest health producing sport. BOWL a few games each day from now until the end of the Bowling Season.

J. J. DUFFUS, LIMITED

PREMIER URGES LABOR ELECTORS TO GET FACTS, DO SOME THINKING

Scores Former Colleagues for Failure to Stand Test Last August.

REVIEWS SITUATION.

(By Thomas T. Champion, C.P. Staff Writer)

LONDON, April 2—"If a caucus as extravagant as it has been blind has brought the Labor party for the time being to disaster, the ideals of the pioneers and founders will go on in other ways and through other organizations," declared Prime Minister Ramsay Macdonald in the course of a caustic criticism of the Labor party appearing yesterday in the first number of a new fortnightly publication intended to set forth politics and event as viewed by the extreme right of Labor—those Laborites supporting the National Government.

Premier Macdonald accuses his former colleagues of knowing very well last August that something drastic had to be done, at a time when a budget deficit of $600,000,000 loomed. Curiously enough, his remarks come on the day after announcement the drastic steps taken by the National Government have succeeded in changing this ominous deficit into a small surplus. But they were afraid to sail the shallow seas, he added.

Stunt Appeal

"The caucus mind triumphed and refuge was sought in a stunt appeal and programme," Premier Macdonald wrote. "The movement was betrayed and misled into the crushing disaster of the general election. As one cares for what the Labor movement was created to advance, so one deplores the present doings and policy of the labor caucus. They may live to fight another day, but it will never be forgotten that at the time of great testing they turned tail and declined to do their duty."

Premier Macdonald remarks that Labor had been divided a long time over the economic question, but the trend of opinion was towards some form of protection, and only a National Government could have made the change possible. To work out a comprehensive system in which the tariff power will be used to maintain the standards of life and not merely business profits will take some time and will entail mistakes which have to be rectified and readjusted, but no one worthy of public confidence will shirk the task, he declared.

"The Labor electors must get the facts and do some stiff thinking," the Prime Minister added.

MADAM BLANCHE IS BUSY WOMAN

Local Woman is Known to Thousands of Radio Fans in America.

STACKS OF MAIL.

Engaged in one of the most unique pursuits and in receipt of what is probably the largest individual daily batch of correspondence in the entire city, an interesting personality known to thousands of radio fans all over the North American Continent as "Madame Blanche", was recently interviewed by The Examiner.

Madame Blanche is a graphologist—one versed in the art of character delineation from handwriting. She is at present under engagement with the Walter H. Lowney Chocolate Company, whose brand of confections known as Lowney's Vanity Package, each contains a graphoanalysis card entitling the purchaser of the chocolates to a free character reading. Details of the Lowney Company's novel offer are broadcast weekly over station CKAC, Montreal.

So besieged, is Madame Blanche, with requests that flow steadily from all quarters of the Dominion and from a large portion of the United States that she and her secretary are kept fully occupied. Every evening there are mailed an average of forty character readings, each approximating 250 words in length.

Merely from the signature and address Madame Blanche is able to sum a person up, to put it plainly, and it might be remarked she appears to do so with uncanny accuracy. Not only can she reveal the individual's mental make-up, but she can actually visualize physical characteristics, and can describe a person she has never seen with a remarkable degree of accuracy.

She drafts all her delineations out in pencil, handing them to her secretary for typing and mailing "In fifteen years experience", she remarked, "I have never come across two persons with identical handwriting." Like fingerprinting, she claims, handwriting is an infallible guide to identity. Incidentally her services have at times been enlisted by the police where important matters resting on the authenticity of a persons handwriting have been involved, she claims.

It was also contended by her that handwriting is just as much a part of ones individuality as the hair, the eyes, the teeth and other physical characteristics.

In private life Madame Blanche is Mrs. Ivy B. Draper. Of English birth, she has lived in Canada for twenty years with the exception of a brief period spent in her native land while her husband was on service during the War with a Canadian unit. At present she and her family reside at 524 Weller street.

Cherishing the ambition to become a successful writer of fiction, she completed a course of study with the Newspaper Institute of America and graduated in journalism. Besides having had several articles accepted by various newspapers, she has completed a novel entitled "Climbing a Family Tree". Although still in manuscript form the novel has received a favourable review from S. Morgan Powell, Montreal Star literary critic. When time permits, she is working on a second novel.

BILLION DOLLAR TAX BILL PASSES

Measure Surpasses Any Previous Revenue Raising Proposal in U. S.

THREE WEEKS' BATTLE.

WASHINGTON, April 2 (C.P.).—The Billion Dollar Tax Bill was through the United States House of Representatives to-day after three bitter weeks of battling and bitter debate.

Surpassing in its rates any revenue raising proposal drafted in Congress during peace time, the Bill was approved by the House late yesterday evening. The Senate, favorably disposed toward it, will begin consideration early next week in committee hearings.

Combined with stringent economies in appropriations, the Bill is designed to end deficits and place the Government on a self-supporting basis for the coming fiscal year The Democrats controlling the House expect the Bill to achieve this aim, raising an estimated $1,032,400,000, to which they promise to add more than $200,000,000 of appropriation cuts.

Shortage Foreseen.

The Treasury shaves the estimates yield of the Bill to $997,400,000 and cuts the possible appropriation reductions to $155,500,000, thus expecting to fall short by about $88,000,000 of equalling the anticipated 11,241,000,000 deficit.

The vote by which the Bill went through was 327 to 64, on entirely non-partisan lines. In one vote, however, the membership recorded itself 236 to 16 0agaInst the general sales tax which was stricken from the Bill at the climax of the earlier revolt, and which the committee and the House leaders had abandoned.

In the Senate there is now definite assurance that the sales tax issue will not be revived.

A number of changes in the measure may result, but no wholesale alteration is in prospect.

Hero Gourley

(This anonymous political rhyme, patterned after "Horatius at the Bridge," appeared in The Examiner of March 24, 1902.)

"The Scrapper True and Great."

"To every man upon this earth
Death cometh soon or late;
And how can man die better
Than facing to the South,
And with some planks hand the Yanks
A swift one in the mouth?

"Get out the English language
With all the speed you may,
I with two more to help me
Will hold the foe in play.
In Canada a million
May well be stopped by three,
Now, who will stand on either hand
And do the job with me?"

Then out spake Hughes of Lindsay,
A peacherine was he:
"Lo, I will stand at they right hand
And execute with thee."
Then out spake H. Bourassa,
Another warm M.P.,
"Will I abide by thy left side?
I will with pleasure, Oui!"

In Parliament all morning,
The three in all debates
Arose and calmly walloped
The great United States,
And when they'd finished talking
The gory, blood-stained grass
Denoted death and slaughter
From Cal. to Boston, Mass.

When the good man mends his air ship,
In ninety years at least,
When eggs are cheaper and the great
Miss stone's at last released,
With weeping and with laughter
Still will the tale be told,
How with a bunch of words the Three
Had Teddy Roosevelt up a tree.
In the brave days of old.

Winter COUGHS
Quickly Relieved

If a bad cold has developed and you are sneezing, eyes running, nostrils all clogged up, Catarrhozone will soon stop the discharge and enable you to breath freely—it exterminates the cold sulckly. All trace of sore throat and Catarrh will disappear. Pain over the eyes goes away — a weak throat is strengthened, the voice grows clear and strong: spitting, sneezing and nasal discharge are permanently overcome.

Get Catarrhozone, which is 'Hospital-Certified,' two months' treatment. $1.00; smaller size, 50c. At all dealers.

Use Catarrhozone and Get well.

Four Members of the The Cast of "The Rivals," the Kinsmen Play

MISS NAN PARSONS

MRS. D. A. MACTAVISH

MISS MARCELLE McNULTY

MISS EDYTHE COTTRELL

Above are the four lady members of the cast of "The Rivals" which is being presented next Friday night in the Collegiate auditorium by the Peterborough Kinsmen Club. Mrs. MacTavish is playing the part of Mrs. Malaprop; Miss Parsons that of Lydia Languish; Miss McNulty that of Julia and Miss Cottrell that of Lucy the maid. Besides the four ladies the male section of the cast is Ardian Macdonald who takes the part of Sir Anthony Absolute and is also the conductor of the play; H. H. P Johnston is Sir Lucas O'Trigger; Allan Neal is Captain Jack Absolute; Fred Stanard, Faulkland; Dr. Ralph Honey, Bob Acres; Dr. Herbert Young, Fag, a servant; Rod Davis, David and Harold Robson, Thomas the Coachman.

INTERNATIONAL ICE PATROL SHIPS TO START NORTH SOON

Steamer General Greene Will Make St. John's Headquarters While Spying on Bergs.

OTHERS FROM HALIFAX.

HALIFAX, N. S., April 2.—March winds and April showers bring forth more than Mayflowers. They send huge icebergs rolling down from northern waters to menace liners in the Atlantic shipping lanes. These bergs, hiding thousands of tons of solid ice under water, spell disaster for the ship that strikes them. But they do not travel very far southward before apprehended, and from the time they are sighted their movements are broadcast to the world.

Danger has lessened since 1912, when the loss of the Titantic moved governments of shipping nations to co-operate in warning vessels about floating ice. The international ice patrol was established and now every berg is under observation before it reaches Newfoundland. The steamer General Greene, which keeps an eye on the northern section of the Atlantic each year, was in Halifax on March 8 on her way to St. John's, Newfoundland, her headquarters during the next four months.

Usually the bergs number hundreds. In 1930 the General Greene, under command of Lieutenant Commander Edward H. Smith, reported 440 of them. Last year, however, there were so few of them that the scientists were at a loss to explain their absence. The General Greene sighted only 13 bergs during the season, and of these only one ventured south of Newfoundland.

While the General Greene is cruising in northern waters, other cutters patrol the Gulf of St. Lawrence and the shipping lanes leading to American ports. The Tampa will leave Boston, Mass., on March 15 for a 21-day patrol during which she will make Halifax her headquarters. At the end of that period she will be relieved by the Pontchartrain. As soon as the bergs become numerous the Canadian government will put two steamers on patrol.

The extent of the international ice patrol activity is indicated in the figures for 1930, which show a total of 952 radio broadcasts to ships, amounting to 688,723 words. The cutters cruise over a radius of 5,000 to 6,000 miles, constantly on the lookout for bergs. Four daily reports are broadcast, in addition to one from East Coast Radio at Halifax, but more numerous reports are furnished at the request of any ship in the ice area.

CREEK DRAGGING PROVES FUTILE

Hundred Neighbors Joint For Farmer Missing Since Runaway.

BELIEVED DROWNED.

LISTOWEL, Ont., April 2—Dragging operations were resumed today in an attempt to find the body of Orlando Pike, 43-year-old Wallace Township farmer who is believed to have lost his life Thursday evening when he was plunged into a small creek, near his home which is located about six miles from Listowel.

Upwards of 100 neighbors worked tirelessly yesterday, dragging the creek, but to no avail.

Last night, Prof. Gladstone arrived from Hamilton to assist in the search. Said to have succeeded in naming the location of missing persons, Prof. Gladstone last night went to the scene of the fatality, but owing to the darkness postponed his work until this morning.

Mr. Pike, in company with Wesley Small, who had been in Pike's employ since last fall, was on his way to a farm about two miles distant, where Small was to take a position, when the tragedy occurred.

While crossing a bridge over the creek, a wheel on the buggy on which they were riding became detached, the horse took fright and bolted over the 8-foot embankment and into the creek.

Small was catapulted out of the buggy, landed on his head in the bottom of the creek, rose to the surface and scrambled to shore, but there was no trace of Pike.

Bishop Guarded

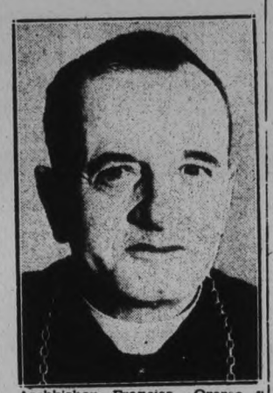

Archbishop Francisco Orozco y Jiminez of Mexico, is under guard in San Francisco, while police are investigating an alleged plot to kidnap or assassinate him. The guard is placed around the Catholic Dominican Fathers Priory where Archbishop Orozco is a guest at the request of Very Rev. Edward J. Phelan, president of San Francisco University.

HUNT CONTINUES FOR STOLEN BABY

Three Norfolk Intermediaries Are Awaiting Further Developments.

SURE OF CLUES.

NORFOLK, Va., April 2 (C.P.)—Three Norfolk men, who say they have never lost faith in their efforts to-day continued to await further developments in negotiations for the recovery of the kidnapped baby of Col. and Mrs. A. Lindbergh.

Rear-Admiral Guy G. Burrage, retired spokesman for the intermediaries, stated that there had been a new development since Thursday morning, but there was no other intimation of what progress was being made. Admiral Burrage said that disclosure of the new development would be harmful and declined to comment further.

John Hughes Curtis, who with the Very Rev. Dean H. Dobson-Peacock, former Canadian rector, is serving with Admiral Burrage, said the status of the negotiations continued to be largely a matter of watchful waiting, the description given to the negotiations during the last few days.

PLANS ARE LAID

(Continued from Page 1)

declared the Irish Free State would be the greatest sufferer if the Anglo-Irish Treaty were broken.

The speech was querulous and in bad taste and the speaker showed an amazing lack of humor and knowledge of attitude of the Irish people by threatening them with the loss of the 'advantages of connection with the United Kingdom' declared the Irish Free Press.

Nobody, the Republican organ continued, denies to any section of Irish citizens the right to criticize and oppose policies with whch they cannot agree but it is their responsibility to see that this criticism is guided by a scrupulous respect for the public interest. The government of this area announced its irrevocable decision on a question of policy for which it sought and obtained the approval of the electorate.

Obituary

NINA BALFOUR.

OMEMEE, April 2.— (Examiner Correspondence.)— The death occurred on Friday, April 1, at Ross Memorial Hospital, Lindsay, of Mina Balfour, daughter of Mr and Mrs. Robert Balfour.

Funeral service will be held from Trinity United church on Sunday at 2 o'clock, the Rev. J. T. E. Blanchard officiating.

MISS AUDREY YEOMANS.

The funeral service of the late Miss Audrey Yoemans, daughter of Mr. and Mrs. Joseph Yoemans, of Farnsworth Corners, who died of pneumonia, was held in the United Church on Good Friday, by Rev. E. B. Cooke, who delivered the funeral oration, speaking on the subject, 'The Mystery of Life and Death and the Resurrection." Mrs. Hary Grier sang "Will the circle be unbroken?"

GEORGE ELLIOTT.

TWEED, April 2.— Mr. George Elliott, who left this district for Alberta about thirty-seven years ago, died recently in Vancouver, while en route to visit his son.

Seventy-five years of age, he was at one time well known in this district, having been a son of the late Joseph Elliott, who occupied the farm now owned by Mr. George Stokes, near Lodgerroom. He is survived by a wife and family, all of whom reside in the west.

MURNEY ERVINE.

After a rather lengthy illness Murney Ervin, of 4th concession of Hungerford, passed away at the residence of his father. Mr. Ervine was the second eldest son of Mr. and Mrs. Peter Ervine, being born in Hungerford 33 years ago. He was a devout Roman Catholic and a member of St. Edmund's Roman Catholic church at Stoco.

Mr. Ervine has always followed the call of the land, being a farmer, and had been working on the homestead with his father since leaving school some years ago. He received his education in the community in which he was born and his many friends and relatives will regret to hear of his death.

J. IRVINE JOHNSTON.

The funeral of the late John Irvine Johnston took place from his late residence, on ninth concession of Thurlow, on Wednesday. Service was held at Bethel United church and was attended by a large number of friends of the deceased.

Rev. Mr. Flatt, in the absence of the pastor, Rev. Mr. Bafley, who is ill, conducted both services at the church and at the graveside.

Interment was made in Thomasburg Cemetery, the Orange Order taking charge of the committal service. The pall-bearers were: Messrs. S. Morrow, I. Roblin, Blake Sills, James Phillips, Billa Ketcheson, Wallace Sills.

BRADFORD BOWLBY.

TWEED, April 2. — (Examiner Correspondence.)—Word has been received by his son, A. T. Bowlby, K.C., of the death of his father, Bradford Bowlby, retired farmer of Simcoe. Mr. Bowlby died on the farm on which he was born 83 years ago. He was of U.E.L. stock and was the third owner and occupant of the farm. He was an Anglican and attended the church at Port Dover. Other survivors are three daughters, Mrs. Morely Howell and Mrs. Frank Kitchen, of St. George, Ont.; Mrs. A. H. Priest, Calgary, Alberta, and nine grandchildren.

The late Bradford Bowlby was an uncle of Dr. P. T. Bowlby, J.P. of Tweed, and the latter was in attendance at the funeral on Thursday.

WILLIAM CARTER.

TWEED, April 2. — (Examiner Correspondence.)—William Carter, 82, one of the well known residents of Phillipston, near Roslin, died on Thursday afternoon. The deceased was a member of the United church and the Orange Order. The funeral took place on Saturday with interment in Thomasburg cemetery.

The late Mr. Carter's wife died some years ago. Mrs. E. Fitchett, of Tweed, is a sister-in-law of the deceased. He is survived by three daughters, Mrs. Glen Ish, Roslin; Mrs. Pearsall, Phillipston; Mrs. Floyd Holbert, Toronto, and two sons, William of Phillipston, and Charles of Prince Edward county. A brother, Anson Carter, resides in Belleville.

MRS. J. A. BLAKELY.

Mrs. J. A. Blakely, who for the past five years has resided in Prince Edward county and previous to that time in Hungerford township, passed away on Thursday at the residence of her daughter, Mrs. George Gordon, of Lodgeroom.

Ill for the past two months, her condition had gradually grown worse, since the death of her husband at New Year's She was a member of the United church and had many friends, particularly around Coyle's Corners, where her husband was a prosperous farmer.

She was born at Thomasburg sixty-eight years ago, a daughter of the late William Harrison. Surviving are two children, Mrs. George Gordon, a daughter and a son, Dr. William Blakely of Collingwood. A brother, George H. Harrison, resides in the United States, while one sister, Mrs. Moore, is a resident of Castleton, and another sister, Mrs. (Dr.) Darling, resides in Edmonton. The funeral was held on Saturday from the residence of her daughter, Mrs. Gordon.

MRS. MARGARET GRAY

KEENE, April 2 (Examiner Correspondence). — Margaret Gray, widow of the late James Gray, died last evening at her home, 688 George street, Peterborough, at the age of 76 years. She spent the early part of her life in Otonabee Township, moving to the city 23 years ago with her husband, who predeceased her a year ago.

Surviving are three sons and four daughters: James of Otonabee; George of Ottawa, and Fraser of Winnipeg; Mis. Russel Thompson and Mrs. John Coward of Otonabee; Mrs. George Crane of Toronto; and Mrs. Ira Boswell of Los Angeles.

The funeral will take place Monday afternoon at 2 o'clock from her late residence with Rev. Dr. A. T. Barr of St. Paul's Church, officiating. Interment will be in Keene cemetery.

THOMAS DUNK

CAMPBELLFORD, April 2 (By Examiner Staff Correspondent). — Thomas Dunk, well-known Seymour township farmer, died in the Nicholls Hospital, Peterborough, on Thursday, the remains being brought to his Crow Bay home on Friday for interment. He was in his 58th year. Born in the township the son of the late Mr. and Mrs. Thomas Dunk, he has resided all his life at Crow Bay. Recently suffering from an attack of "flu," he was rushed to the Peterborough hospital on Wednesday evening, where he succumbed the following day. He is survived by his widow; two sons, Raymond and Morley at home; one brother, Frank of the United States; and three sisters, Mrs. Valentine Chaplain of Trent River; Mrs. W. B. Fogg of Chicago, Ill.; and Mrs. Morley Lisle of Peterborough.

The late Mr. Dunk was a member of St. Andrew's Presbyterian Church, Campbellford, and a charter member of the Campbellford True Blue Lodge. It is expected that he will be buried under True Blue auspices. The funeral will be held on Sunday afternoon from the family residence, Crow Bay, to Burnbrae Cemetery.

CHIEFS' CONVENTION OFF

OTTAWA—Word has been received by C. McCarthy, Chief Constable for Carleton County, that the Canadian Chief Constable's Association will not hold any convention this year in Winnipeg as planned. The secretary of the association, stated the executive, in arriving at this decision if of the opinion that many members will be unable to get the municipalities to bear the expense in view of the serious retrenchments being made in various police departments.

JAPANESE HALT REBELS' DRIVE

Threat to Pi-Yu's Regime Turned Back 35 Miles From Capital.

NUNGAN RETAKEN.

CHANGCHUN, Manchuria, April 2 (A.P.) — Japanese infantry, fighting against Chinese rebel forces at Nungan, 35 miles north of here, fought through the rebel lines this afternoon and occupied the town, turning back a serious threat against the new Government of Henry Pu-Yi.

The Japanese victory was accomplished after fighting which took place south and east of the city during the day.

It was the first major defeat for the rebels, but in the meantime the revolt continued to spread through several other Manchurian areas, making further demands upon the joint Japanese and Manchurian attempt to put it down.

RUSSIA ISSUES RULES TO GUIDE ATHEIST GROUP

Moscow Plans Increase in Anti-Religious Literature.

FACTORIES WORK CENTRES

MOSCOW—To bring up a younger generation with a definitely anti-religious outlook on life is one of the main objectives of the Soviet system. More than 2,000,000 children in the elementary and high schools are now registered as atheists; and the Union of Militant Atheists, the central Soviet anti-religious organization, has recently issued a number of rules for the guidance of anti-religious work among children.

It is proposed to increase the amount of anti-religious literature issued for children, along with the number of toys, games, moving-picture films and placards of an atheistic character. At the same time the teacher to be "re-educated in an anti-religious direction "through conferences, lectures, short-term courses directed against religion and through the aid of pedagogical universities, which take as the basis of their instruction the theory of dialectic materialism.

Children Taught Atheism

The Union of Militant Atheists also urges the children of the Soviet Union to establish contact with young atheists in other countries and recommends anti-religious propaganda among the children of foreign specialists and workers employed in the Soviet Union. Anti-religious children's "universities" have been opened in a number of towns, the latest being at Orenburg. Here children are filled with atheist teaching and sent back to carry on active agitation in their schools or in the detachments of the Young Pioneers, the Communist children's organization.

No neutrality or passivity in the matter of giving anti-religious teaching is tolerated in Soviet schools. So the newspaper, Godless, leading organ of the Union of Militant Atheists, reports with great indignation the case of a primary school principal who, when asked how he proposed to influence children who go to church, replied.

"It isn't necessary to raise an outcry about this. Any such means of persuading children is violence to their consciences."

Godless is equally indignant over the case of a woman teacher who is said to have refused to deliver an anti-religious lecture with the remark: "No one has proved that there is no God and I don't want to deceive people." Godless repeats the familiar slogan that there is no place for religious teachers in Soviet schools.

Work Center in Factories

There is an equally strenuous campaign to win away the adolescent youth, especially the young workers at the many new factories and construction enterprises throughout the country, from any form of religious faith. Although the scales are heavily weighted against religious groups in their struggle for influence with the atheistic Union of Communist Youth, occasional cases where Baptists and Evangelical Christians (the main religious groups in Russia with a Protestant tendency) obtain followers among the workers are reported. At the large new Stalingrad tractor factory the Baptists are said to have organized a women's choir among the girl workers, while in the neighboring "Red October" steel plant 25 young workers joined a circle of Evangelical Christians.

Other cases of backsliding, from the Communist standpoint, were reported from a Mohammedan village in the Caucasus, where all the members of the local branch of the Union of Communist Youth went to pray at the mosque when the mullah issued his call and from the Jewish farm colonies of Crimea, where some Young Communist girls stayed away from work on a Jewish religious holiday. All such incidents are reported with a view to stimulating atheistic agitation and it has been decreed that "the center of anti-religious work among the Young Communists in the nearest future must be the anti-religious training of young workers, who have recently come into the factories and the tearing out of religious prejudices among young members of collective farms."

CAMPBELLFORD

BRIEF AND INTERESTING NEWS ITEMS FROM THE TRENT TOWN.

The Catholic Women's League of town will sponsor a euchre and program in their club rooms on April 5. Another social function to be held during the coming week will be the Baptist entertainment and social which is billed for April 8. This is being sponsored by the Women's Association (West Side).

Mr. and Mrs. J. M. Arnold had as their guest for the holidays their daughter, Miss Ada Arnold of the teaching staff of the Welland public school.

Mr. and Mrs. J. S Whitehead and Glen of Stirling were recent visitors to town.

Mr. Wm. Pearson and Mr Leslie Pearson were visitors to Peterborough on Thursday.

Miss Ida Ovens has returned from Jacksonville, Florida, where she spent the winter with her brother, Dr. Ovens.

Mr. and Mrs. G. A. Kingston have as their guest their daughter, Miss Muriel Kingston of Brantford.

Mr. J. D. McEachern was a visitor to Toronto on Thursday.

Miss Lois Hay is the guest this week of her cousin, Master Glen Whitehead, Stirling.

The dance staged on Thursday evening by the Campbellford Flying Club proved a very successful event. A good crowd was present, music being supplied by Arnold Bates, Ronald Richardson and Bill Richardson.

Mr. and Mrs. S. J. Johnston had as their guests for a few days this week their daughter, Mrs. S. J. Chessell and daughter Evelyn of Oshawa.

London is to have a new subway to the suburbs.

How to Escape FLU and Grippe

1 Avoid so far as possible the places where germs are most likely to be spread; overcrowded cars and public meeting places; overheated, stuffy rooms.

2 Be careful of close contact with others and beware of all coughers and sneezers; breathe through the nose, get fresh air, but avoid drafts or chilling.

3 Get lots of rest. Drink plenty of water. Keep the bowels open. Take extra precaution to keep in good physical condition, so your system will have normal resistance against germs.

4 Try, particularly, to avoid catching cold. Colds lower your resistance to disease germs. At the first sign of any cold, take some Aspirin; remain indoors if possible until your cold is gone. And if you have a sore throat, dissolve three Aspirin tablets in a quarter glassful of water and gargle; this relieves the soreness, and usually reduces the inflammation.

5 If you have any reason to suspect even a touch of flu, call your doctor at once.

OUR OWN PICTURE PAGE

WATCH FOR COMING ISSUES
"Gardening,"
"The Big Circus" and
"Week-End Trips."

CONVALESCENTS—
Bodies weakened by illness respond wonderfully to
OVALTINE

OVALTINE rebuilds exhausted body cells and tissues with amazing rapidity. That is why doctors the world over recommend it. "Ovaltine" is made from malt, milk and eggs. It supplies in a highly concentrated form every nourishing element—including the all important vitamins—essential for restoring and maintaining vigorous health.

One cupful of this delicious beverage contains more nourishment than 12 cupfuls of beef tea or 3 eggs. The great benefit obtainable from "Ovaltine" is acknowledged the world over.

'OVALTINE'
TONIC FOOD BEVERAGE
Builds-up Brain, Nerve and Body
Sold at all good stores in 50c, 75c, $1.25 and special $4.50 family size tins; also served at soda fountains.
A. WANDER LIMITED, London, England, and Peterborough, Canada 310

WARNING
Ovaltine is widely imitated but never equalled. The process by which it is made is exclusive . . . and is as important as ingredients. Refuse imitations. They will only disappoint you.

RUINS OF OLD FORT, CHRISTIAN ISLAND.
—By J. W. Bald, Midland.

DISTRICT SCHOOL REPORTS

S.S. NO. 1, DOURO.

V Class—Margaret Carveth, 73; Marcella Doherty, 71.
Sr. IV—John Cavanagh, 74; Ella Foley, 72.
Jr. IV—Anne Devlin, 74; Anna Cavanagh, 70; John O'Leary, 68; Joseph Foley, 64; Leo O'Brien, 53.
Sr. III—Edward Doherty, 64.
Jr. III—Mary Carveth, 78 (h); Anne O'Leary, 74; Monica Cavanagh, 70; John Devlin, 65.
Sr. II—Francis Foley.
Jr. I—Rita O'Brien, Herbert Doherty, Monica Foley.
Sr. Primer—Desmond Foley.
Jr. Primer—Jean Carveth.

S. S. No. 5, DARTFORD

Senior IV—Ina Carr 84, Grace Warner 77, Thelma Smith 72.
Senior III—Stewart Clapperton 79, Alvin Maidens 79, Hilton Smith 60.
Junior III to Senior III—Lloyd Carr 82.
Junior III—Minnie Partridge 64.
Junior II to Senior II—Margaret Ewing 87, Billy Warner 84, Lloyd Merrils 83, Rita Ingals 81.
Senior Pr—Helen Warner, Gordon Sweet.
Nellie M. Greenly, Teacher.

STIRLING SCHOOL.

Report of Primary Room
Senior I to Junior II — Billy McGee, Jean Dafoe, Ralph Vandervoort, Elaine Gehan, Helen Bailey, Rita Tucker, Jim Wannamaker, Clayton Heath, Mary Tucker, Ralph McMullen.
Senior Pr. to Junior I. — Shirley Moise, Isabelle Dobbie, Jean Salisbury, Bert Bastedo, Margaret McGrath, Harold Lummen, Edna Dunkley, Donald McIntosh, Chas. Pedley, Donald Hulin, Betty Jones, Ileen Kirby, Joyce Cowan, David Duffin, Marvel Reid, Bruce Gehan.

S.S. NO. 2, SEYMOUR

CAMPBELLFORD, April 2.—(By Examiner Staff Correspondent).—The following is the report of S.S. No 2, Seymour:
Sr. IV—Maurice Brunton, 78.7; Viola Watson, 68.4; Donald Lawrence, 46.7.
Jr. IV—Pearl Kerr, 65.9.
Jr. III — Doris Barnum, 70; Charles Southworth, 42.6.
Sr. II—Earl Petherick, 76.8; Stanley Kerr, 71.8; Floyd Simpson, 63.5; Pearl McKenzie.
Jr. II—Marion Wright, 78; Jack Barnum, 71.7; Richie Dewey, 50.1; Corien Phillips, 46.2.
Jr. I—Donald Southworth, 77.3.
Jr. Pr.—Helen McKenzie, Grant Petherick, Edward Phillips.
* After name denotes absence from part of examination).
Dorthy A. Barnum, teacher.

AT BOMANTON.

FENELLA, April 2.— (Examiner Correspondence.)—Easter report for school section 17, Haldimand. Pass 60 per cent., honors 75:
Sr. IV. — Grace Hutchison 83, George Willcock 78, Elva Curtis 73.
Jr. IV.—Hazel Willcock 86, John Copeland 81, Edgar Williams 73, Earl Linton 66, Rena Elder 64.
Sr. III.—Louise Cowper 85, Dorothy Hutchison 80, Golda Elder 69
Jr. III.—Una Willcock 81, Clayton Ferguson 70, Kenneth Ferguson 56.
Jr. II.— Lila Spiers 75, Stella Ferguson 67, Hilton Sherwin 67, Earl Sherwin 62.
Jr. I.—Names in order of merit: Gladys Williams, Ruby Linton, Gordon Linton.
Primer.—In order of merit—Ross Linton, Delbert Ferguson, Sylvester Linton.
Harlan Slade, Teacher.

S. S. NO. 2, FENELLA.

Jr. V.—Bernice Murphy 63.
Jr. IV.— Marvel Lonsberry 79, Donna Lonsberry 72, Olive George 69, Velma Milne 58.
Sr. III.—Jean George 71.
Jr. III.—Viva George 85, Lenore Leach 74, Clarence Warner 67, Kathleen Milne 52, Marjorie Macklin 50.
Sr. II.— Bernice McNaught 84, Eric Adams 82, Harol Macklin 78, Melville George 56, Vera McBride absent, Dorothy McBride absent.
Jr. II.— Marguerite Macklin 89, Audrey Macklin 87, Ross Macklin 86, Merlin McNaught 80, Elmer Harper 61, Eldon Adams 58, Lloyd McBride absent.
Sr. Primer — Elwood Macklin, Donald Down, Heber Adams, Lois Macklin, Elmer Sherwin, Annie McBride, absent.
Jr. Primer.— Oral George, Valerie Madge, Clifford Macklin.
E. Bowen, Teacher.

S. S. No. 10, PERCY.

Sr. IV. — Margaret Atkinson 79, (hon.), Gladys Campbell 69, Lillian Nelson 69, Geordie Broadworth (absent.)
Junior IV — Jack Atkinson 62, Eric Darling 61, Margaret Morrow 51*.
Senior III — Ambrose Atkinson 81 (hon.), Cecil Hopkins 69, Trevor Atkinson 64*, Margaret McVety 57, Clifford Broadworth (absent.)
Junior III — Clella Hopkins 86, (hon.), Ruth Morrow 73.
Senior II—Sydney Atkinson 84 (hon.), Olga McDonald 80 (hon.), Garnet McVety 41*, Isobel McVety 40*.
Senior I—Junior II — Johnnie White 75 (hon.), Harold Denike (absent) Rec.
Pr. — Jr. I. — Clarice Atkinson 86 (hon.), Mary White 71, Ruth Mackie (absent), Rec.
Pr.—Doris McVety 33*
*Absent for one or more examinations.
Helen D. Picken, teacher.

Siam has increased its tariff rates on luxuries.

Automobile & Truck Owners

Let the experienced attendants at our FILLING STATION give your automobile a thorough GREASING.
With high pressure grease guns the lubricant is forced to all wearing parts—thus squeaks and wear are illiminated.
When you desire it, our men will remove Winter lubricant and refill with Summer grades.
Our GASOLINE, OILS and GREASES are sold on a basis of MONEY BACK if not satisfied.
Yours to serve,
J. J. DUFFUS LTD.

BELLEVILLE SALE PRICES ARE LOWER

Thirty-two Holstein Cattle Are Sold at Annual Sale.

Thirty-two Holstein cattle, eight males, were sold at Belleville Wednesday, the top price being $145. The consignors were Earl Burnside, John Burnside and James E. Caskey, Madoc; A. Parks, Napanee; Bertram-Hoskin and John A. B. Wilson, Cobourg; Fred H. Hubbs and B. R. Leavens, Bloomfield; J. V. Lockin and Frank Terry of Frankford; H. G. Ward, Dartford and Thomas Nightingale, Belleville.
The highest price paid in the sale was for the female Echo Keyes Walker, consigned by B. Hoskin and purchased by E. O. Butler Brighton, for $145. The best priced bull was Sir Inka Brookholm, which realized $70, bought by T. Davidson, Birdsall, and consigned by A. Parks, Napanee.
Total sales amounted to $2485; 8 bulls $420, an average of $52.50; 24 females, $2.055, averaging $85.62; and one calf $10. Average general price of all cattle $77 1-3 as compared with an average price $113 obtained at last year's sale.
Fred Smith, Campbellford, paid $40 for E. Butler's bull, "Champion Sylvinus Mercena"; E. Ellerbeck, Warkworth, bought a female "Oatka Segis Dixie" from J. Locklin for $65.

Montreal In Need Of Public Museum

MONTREAL, Que., April 2.—Erection of a seven or eight storey building on the McGill campus to house all public museums of the university under one roof was recommended in a recent survey of McGill University museums made by Dr. Cyril Fox, British museum authority.
"The absence of an adequate public museum in the City of Montreal," Dr. Fox pointed out in his report, "places on McGill University, by reason of its historic and important position in the cultural life of the city and district and its possession of so much museum material, the duty of doing its utmost to provide such a service.
"It is today more than ever important," he continued, "that McGill University should use every effort to confirm and extend its links with the life of the city and province, to demonstrate the value and importance of the cultural services which it can render to the community, to show that knowledge is an avenue to better, fuller and happier living, to improve facilities for the self-education of the adult as well as the education of the young."

Bigger And Better

The days when girls wore those hats that required an acre of room to move around may be lived over again if the new chapeaux at present the latest rage in Minalia, become popular up here. Dorothy Schier, resident of Manila, is seen displaying the latest style in hats now being worn on the island. The type now most popular is about two feet in diameter, made of straw.

Now Listen Children

Auntie May and the children are great collectors. George has a large book of stamps. Patsy has many boxes filled with shells, and little Jack once gathered a fine lot of colored pebbles, but since they are staying in the country where there is no chance of adding to these treasures, they all have to discover something to collect.
George has started on butterflies. He goes about with a large net of soft green gauze, a killing bottle with a glass stopper and a cork-lined box with a supply of pins in which he carries the butterflies after they are dead. He steals about very quietly, then with a swift movement the butterfly is imprisoned in the green gauze. He drives it into a corner of the net and holds it there, then he slips the bottle inside and shakes the butterfly into it very careful not let its wings get rubbed or broken. He quickly replaces the stopper till he is sure the poor thing is quite dead. He has setting boards at home on which he mounts them, and as soon as he finds out the butterfly's name he labels it. There are millions of ...ies, and George ... collect ... of each kind.
Butterflies live only two or three days, delicately sip... the nectar ... flowers. They have pow... to speak but w... ...es—eyes that can look in six directions all at once!
... ...ing of four ... collection. In the centre is the ha... Swallow Tail and at the right the Apollo with black ... spots on his transparent wings. At the ... is a Helicon...e and below it is a Clouded Yellow butterfly, deadly to garden vegetables.

Their colors are very lovely, even now when they are removed from their sunlight. "They are ever and ever so much nicer than Patsy's flowers," says George.
Now since Patsy's fancy was flowers and George's fancy butterflies, little Jack decided on birds' eggs. "Better begin with the hens," said Auntie May. "Then I'll teach you how to blow the eggs."
It was great fun hunting for eggs, for the hens had a way of laying in nests in the wood and all kinds of odd places, hoping that no one could find them and that they would be able to sit and hatch out their chickens.
And now Auntie May herself became a collector. She discovered stored in an old barn a beautiful old four-poster bed—it looked rather worn and worm-eaten to the children. Auntie May said it was beautiful. So all of our collectors were happy in that they saw something beautiful in that which interested them most.—Selected.

DISTRICT NOTES

From Villages and Towns in District
BY CORRESPONDENTS OF THE EXAMINER

RYLSTONE.

Mr. and Mrs. James F. Finch spent Friday evening with Mr. and Mrs. Howard Finch.
Mr. and Mrs. Fred Husband, Mr. and Mrs. Harold Spencer spent Sunday at Mr. and Mrs. Herbert Spencer's.
Mr. and Mrs. Charles Stewart, Mr. and Mrs. Bertrand Bateman motored to Toronto on Monday to attend a trustee convention held there.
Mrs. James Gibson, Mr. and Mrs George Gibson, motored to Belleville on Sunday.
Misses Reta and Vera Finch, spent the past week with their sister, Mrs. Frank Sheppard of Peterborough.
Miss Winnie Spencer is visiting her cousins, Mr. and Mrs. Fred Rutherford.
The pageant put on at Rylstone United Church Monday evening by the girls of the Springbrook League was well attended.
Mr. Ray Anderson spent Easter at his home near Bancroft.
Mr. and Mrs. Wilfred Spencer and children spent Monday evening at Mr. and Mrs. Percy Mumby's.
Mrs. William Finch spent Sunday with Mr. and Mrs. Stanley Finch.

East Emily

Mrs. M. Ruth was a visitor to Lindsay on Saturday.
Bethel L.O.L. No. 294 have postponed their basket social which was to be held on Wednesday, March 30, until Wednesday night, April 6th.
Mr. Cecil Finley has returned home from Toronto where he has been attending Military College for the past six weeks.
Mr. and Mrs. Austin Hayes of Cavan spent a couple of days last week visiting at the home of Mr. and Mrs. L. Atwell.
Mr. and Mrs. Melville Elliott and Mr. and Mrs. Stanley Magee and little daughter, Daisy, were visitors to Lindsay on Friday evening.
The members of the A.Y.P.A. of St. Luke's Anglican church, Peterborough, are putting on a short play and other program in the Orange Corners school on Friday night, April 8, under the auspices of the Ladies' Guild of St. John's Anglican church, Emily.
Eldon and Gwenyth Harrison of Peterborough are visiting at the home of Mrs. Elwood Faulkner.
Miss Margaret Hamilton is spending the Easter holidays at her home at Cameron.
Mr. Cecil Casey and sister, Miss Flossie, spent Monday with their uncle, Mr. Charles Richards, of Millbrook.
Miss May Fee of Peterborough spent the week end with her sister, Miss Gertrude Fee.
Miss Marjorie Ruth of Peterborough Collegiate is spending the Easter vacation with her parents, Mr. and Mrs. Albert Ruth.
Mrs. George Carew spent Sunday with her daughter, Mrs. George Bannon in North Monghan.
Mr. Victor Fee of Toronto is spending this week visiting at his home here.
Mrs. Lockhart Wright and two little daughters are visiting with her sister, Mrs. George Bannon, in North Monaghan.
Mr. and Mrs. Harry Jackson attended the funeral of the late Miss Greta De Long in Peterborough on Friday.
Miss Margaret Fallis, of Franklin, spent a few days last week visiting at the home of her brother, Mr. Ira Fallis.
Mr. and Mrs. Arnot Boate and children spent Sunday visiting at the home of Mr. and Mrs. L. Ferguson in Peterborough.
Miss Mary Jones of Peterborough spent Tuesday visiting with Miss Helen Parker.
Mr. and Mrs. Herb. Jackson attended the funeral of the late Miss Greta De Long in Peterborough on Friday.
Miss Gladys Lowes is spending the Easter holidays with her parents, Mr. and Mrs. George Lowes.
Misses Blanche and Carrie Stinson of Oshawa are spending the Easter vacation with their parents, Mr. and Mrs. Samuel Stinson.
Mrs. Harry McCarrell has returned home after visiting her parents, Mr. and Mrs. Fred Widdis at Victoria Road.
Misses Belva and Leta Ruth of Peterborough spent Sunday with their parents, Mr. and Mrs. Albert Ruth.
Rev. Dewey Stinson is spending a few days visiting with his parents, Mr. and Mrs. Samuel Stinson.

Omemee

Miss McLen, organizer of Chautauqua, held a meeting in the Commercial House on Wednesday evening. The guarantees were divided into groups to sell tickets with F. G. Sandy as president and Mr. Gowans and Mr. Mackey as secretaries. Chautauqua will take place April 21, 22, 23, and 25th.
Miss Lenore Jamieson and Miss Christena Connell motored to Toronto on Thursday.
Mrs. Wm. Henderson and Francis MacPherson were visitors to Peterborough on Wednesday.
Mrs. Smith has returned home after visiting friends in Toronto.
Miss Ethel Stephenson is visiting friends in Toronto.
Mr. and Mrs. Wedlock of Peterborough were the guests of the latter's parents, Mr. and Mrs. R. Adams on Monday.
Mrs. McFarlane of Toronto, is visiting at the home of Mr. and Mrs. S. J. Mackey.
Messrs. J. Magee, S. Magee, H. Dick of Omemee and William Grieg of Mount Pleasant, attended the Masonic meeting in Fenelon Falls on the occasion of the official visit of the D.D.G.M. this week.
The April meeting of the Men's Association will be held in the basement of Trinity United on Friday, April 8th. This meeting wil take the form of a banquet E. Anderson, Crown Attorney of Lindsay, will speak on the subject "Punishment for wrong doing by law."

Norwood

Mr. John Hamblin is visiting relatives in Lakefield.
Mrs. L. Curtain of Wheatley has been visiting her aunt, Mrs. (Dr.) Sutton.
Mrs. Tomlin and daughters, Gertrude and Servia, also Mrs. Job and Mr. Clarence Job of Toronto, were recent guests at the home of Mrs. George Duffield.
Mr. C. S. Patterson and Mr. Willard Stillman, returned to Toronto on Tuesday.
Mr. Douglas Fennel has returned to Toronto after spending the holiday with his parents, Mr. and Mrs. R. S. Fennel.
Mrs. Harold McClure and son, "Bobbie," of Peterborough, were recent visitors with Mr. and Mrs. E. Slater.
Miss Lillian Greenbank of the College of Education, Toronto, is home for the holidays.
Mr. Jack Stewart was a visitor to Lakefield recently.
Miss Flora Leeper was in Peterborough on Tuesday.
Mrs. George Grover and Mr. Jno. Grover of Toronto, are at "Balsam Farm" this week.
Mrs. H. Beavis had the misfortune to fall and fracture a bone in her wrist recently.
Misses Marie and Kathleen Tharby of Peterborough, spent the week-end with their parents, Mr. and Mrs. J. Tharby.
Miss Margaret Richardson of Lakefield, was a visitor at the home of Mr. and Mrs. George Hamblin recently.
Mrs. W. C. Harrison was hostess to the March meeting of St. Andrew's church W.M.S. Mrs. Reeves, the president, presided, taking charge of the devotional exercises. The study period was taken by Mrs. William Beckett and dealt with the work of the W.M.S. in Canada. Mrs. H. Godin rendered a solo while Mrs. J. McNaughton gave a reading.
The ladies decided to have their Easter thankoffering meeting in the church on April 5. A vote of thanks was tendered Mrs. Harrison for her kind hospitality and a pleasant social time spent.

Cavan

Miss Margaret Fallis has returned from Peterborough.
Mrs. H. Snider's group of the Women's Institute held a sewing bee at the home of Mr. and Mrs. J. C. Swain on Wednesday. Those present were: Mrs. H. Snider, Mrs. R. M. Howder, Misses Eileen Hunter, Winona and Audrey Cathcart.
Mr. Clark Swain and daughter, Miss Molly, of Toronto, spent the week end with his parents here.
Mrs. Milton Carr of Indian River is visiting friends here.
Mr. and Mrs. Harry Tinney are spending a few days in Cobourg where Mr. Tinney is serving on the Grand Jury.

SELWYN.

Mr. Alex Elliott spent Saturday and Sunday with friends at Curve Lake.
Mr. William Elliott was a recent visitor with friends at Curve Lake.
Mr. and Mrs. A. Oliver have returned to the United States.

Topsy-Turvy Mart Puzzles Farmers

THREE HILLS, Alta., April 2.—Production costs and shipping charges mean altogether too much for the comprehension of a couple of farmers and ranchers of this Alberta section. To them, and to many others, its all topsy-turvy.
Recently a farmer shipped a case of 21 pullets to Calgary. Eight weighed a total of 30 pounds and graded No. 2. He received after their sale, $1.50. When the freight bill came it was $1.75, and 13 of the pullets were shipped back to him marked "no market value."
The rancher who shipped 160 pounds of raw wool received a 3 cent stamp back as his "net" profit. But he was fortunate compared to the rancher who shipped wool and told the buyer to bill him with the freight. He had to draw on his bank account because the price he received for the wool was insufficient to meet the railway's charges.
Now the farmers and ranchers are wondering who bought the pullets and at what price? And who bought the wool and at what price?

GOOD LUCK AT BOBCAYGEON, ONT.

ROOFING
Bird's Twin Shingles and Paroid Roofing Lasts Longer
Estimates Given
FRED. H. ROWAN
549 KING ST. Phone 851

MARTYRS' SHRINE, MIDLAND.
—By J. W. Bald, Midland.

Mother Shipton's Prophecy

(London, England, Year 1448)

A house of glass shall come to pass
In England, but alas!
War will follow with the work
In the land of the Pagan and Turk,
And state and state in fierce strife
Will seek each other's life.
But when the North shall divide the South,
An Eagle shall build in the Lion's Mouth.
Carriages without horses shall go,
And accidents fill the world with woe;
Primrose Hill in London shall be,
And in its centre a Bishop's See;
Around the world thoughts shall fly
In the twinkling of an eye.
Water shall yet wonders do,
Now, strange, shall yet be true;
The world upside down shall be,
And gold found at the root of a tree.
Through hills man shall ride,
And no horse or ass be by his side.
Under water men shall walk,
Shall ride, shall sleep, shall talk;
In the air men shall be seen,
In white, in black, in green;
Iron in the water shall float,
As easy as a wooden boat.
Gold shall be found, and found
In a land that's not now known.
Fire and water shall more wonders do,
England shall at last admit a Jew;
The Jew that was held in scorn
Shall of a Christian be born
Three times three shall lovely France
Be led to dance a bloody dance
Before her people shall be free,
Three tyrant rulers shall she see;
Three times the people rule alone,
Three times the people's hope is gone;
Three rulers in succession see,
Each springing from a different dynasty.
Then shall the worser fight be done
England and France shall be as one.

"I like that boy—he brings Moirs Ask him again. We need candy on Sunday."

MOIRS BLUE PACKAGE
—Nuts, Creams and Hard Centres
MOIRS GOLD PACKAGE
—Fruits, Creams and Jellies
MOIRS SILVER PACKAGE
—Assorted
All 75c per pound

CANADA'S FORESTS SUPPLY MORE APPLE BARRELS THAN BEER KEGS

Statistics Show Many Peculiar Uses for Wood—From Boxes to Boats.

MAKE WOOL OF WOOD.

(By Wilfrid Eggleston)

OTTAWA, April 1 (Special to The Examiner)—The Canadian forest provides the raw material for at least 225 products, and they range all the way from caskets to excelsior, bird houses, to butter boxes, hat blocks to wooden heels. Whaleboats, wood wool, spinning wheels, target ducks, candle pins, candy sticks, bobbins and bungs are a few of the oddest in the list. The census of industry, directed by the Dominion Bureau of Statistics, has just issued its annual survey of wood-using in Canada.

The Canadian boy buys ten hockey sticks for every baseball bat, according to the official book, but perhaps he finds it easier to cut the latter from a hickory sapling. Nearly 700,00 hockey sticks were manufactured last year, and only 80,000 baseball bats.

Skis Lead Toboggans

The ski was only introduced to Canada a generation or so ago, but this Norwegian foot-sleigh already has the toboggan on the slide. There were 25,000 pairs of skis made in Canadian shops and factories, and only 17,000 toboggans.

It took fifty thousand tennis rackets to meet the market. Dr. Coats' staff didn't count the golf clubs and shafts, but the value of them ran to $165,000. Ten pins, strangely enough, were more in demand than five pins. Twenty-seven thousand sets of the former and only seven thousand of the latter, were made.

Croquet sets are still made, but they run a very bad list. Only 247 of them were made in the year reviewed.

Possibly you can't blame the curlers, but the fact is that nearly seven million broom-handles were turned out last year. That gives every home in Canada three apiece and still leaves a few hundred thousand for the roarin' game.

The list doesn't say anything about wooden heads, but wooden heels were an important item. Over three million pairs of them were ground out in one year.

Canadians use more cigar boxes than butter boxes, the figures seem to show. Or perhaps the butter boxes, last longer. A million and a half cigar boxes were made and only 1,400,000 butter boxes. Cheese boxes ran to 2,500,000 and berry boxes to the number of eighteen million (count them)! No less than a million apple barrels were needed—five times as many as the whiskey and beer barrels required.

Result the Opposite

When the wooden building was replaced by steel and cement building, the wooden ship gave way to the steel shop, and the wooden carriage was replaced by the steel automobile, some people professed to foresee the decline of many wood-using industries. As a matter of fact, the result was just the opposite, according to this report.

"There is to-day more wood used in building construction than was used in the past in the erection of buildings made almost entirely of wood," it says.

"Similarly with ship-building. The use of steel in place of wood in the hulls and other parts of a modern vessel has made it possible to build more and larger ships, and more wood is used annually in the interior fitting of steel vessels to-day than was used in building wooden ships in the past.

"The manufacturers of automobiles in America to-day use more wood as a secondary material or in an indirect way than was used by the manufacturers of horse-drawn vehicles when these were the prevalent means of land transportation."

Cattle are being shipped by airplane in Peru.

Vice-President

D. A. Norris, Toronto, who has been elected vice-president of the Ontario Educational Association and will be the president in 1932-33.

Stirling

Don Morton of Oshawa spent the week-end at home.

Etta Thompson of Peterborough spent the Easter week here.

Mr. and Mrs. C. Macklin spent Sunday in Cobourg.

Mrs. W. Hume and family spent Good Friday at W. Anderson's.

Jerry Craven spent Easter at Bath.

W. Duff was in Creemore over the holiday.

Blanche Hadley is visiting in Toronto.

Mr. Lawrence Munro took a trip to Perth last week.

Mr. and Mrs. Joe Wilson and Margaret have been visiting in Keswick.

Mr. and Mrs. W. Fetchett have been visiting in Toronto.

Laura West of Toronto is visiting here.

Mr. and Mrs. Edgar Matthews of Hillier are visiting Mrs. Agnes Matthews.

Mr. and Mrs. J. Hough and Douglas are visiting here.

Lois Hay of Campbellford is visiting Mrs. Joe Whitehead.

Eric Mumby spent the holiday in Toronto.

Ruth Gibson is visiting her aunt, Mrs. T. Matthews.

Gas in the Stomach Is Dangerous

Recommends Daily Use of Bisurated Magnesia to Overcome Trouble Caused by Acid Indigestion

Gas in the stomach accompanied by a full, bloated feeling after eating are almost certain evidence of the presence of excessive hydrochloric acid in stomach, creating so-called "acid indigestion."

Acid stomachs are dangerous because too much acid irritates the delicate lining of the stomach often leading to gastritis accompanied by serious stomach ulcers. Food ferments and sours, creating the distressing gas which distends the stomach and hampers the normal functions of the vital internal organs, often affecting the heart.

It is the worst of folly to neglect such a serious condition or to treat with ordinary digestive aids which have no neutralizing effect on the stomach acids. Instead get from any druggist a little Bisurated Magnesia and take a teaspoonful or four tablets in water right after eating. This will drive the gas, wind and bloat right out of the body, sweeten the stomach, neutralize the excess acid and prevent its formation and there is no sourness, gas or pain. Bisurated Magnesia (in powder or tablet form—never in liquid or milk) is harmless to the stomach, inexpensive to take and the best form of magnesia for stomach purposes. It is used by thousands of people who enjoy their meals with no more fear of indigestion.

Lord Ampthill, aged 63, of Bedford, England, daily takes a before-breakfast run.

Ennismore

A progressive euchre party was held in the hall here on Monday evening under the auspices of the teachers. Dainty refreshments were served. The prizes were won by Miss Margaret Sullivan and Edward Garvey.

Mr. M. J. Cavanagh of St. Michael's College, Toronto, is spending the Easter holidays with his parents, Mr. and Mrs. W. D. Cavanagh.

Mr. and Mrs. Percy Killen, of Toronto, spent Easter Sunday with the former's parents, Mr and Mrs. Wm. Killen.

Miss Hazel Cavanagh of Tweed, is spending her holidays at her home here.

Miss Annie Sullivan of Windsor is holidaying with friends here.

Mr. Francis Crough of Toronto, spent Easter with his parents, Mr. and Mrs. Dan Crough.

Mr. D. Crough of Peterborough, is spending the Easter vacation with his parents, Mr. and Mrs. W. B. Crough.

Miss Margaret Grisdale of Peterborough, is spending her vacation with her uncle, Mr. T. J. Crough.

Miss Muriel Cavanagh of Peterborough Normal, is spending her vacation with her mother, Mrs. Francis Cavanagh.

Mr. Thomas Gifford of St. Michael's College, Toronto, is spending the Easter holidays with his parents, Mr. and Mrs. James Gifford.

Mr. William and Thomas Cavanagh, spent Sunday with their parents, Mr. and Mrs. W. F. Cavanagh.

Mr. and Mrs. G Harris and son, Jack, the Misses Zetta and Cora Davis of Peterborough, spent Easter with the latter's parents, Mr. and Mrs. John Davis.

Mr. William Murphy of Peterborough Normal School, is spending his vacation with his parents, Mr. and Mrs. T. Murphy.

EAST EMILY.

Mr. Walter Harrison of Peterborough spent the week end visiting at the home of his sister, Mrs. John Carew.

Mr. Elmer Henry spent Sunday visting friends in North Monaghan.

Miss Margaret Carroll of Lindsay is spending this week with her parents, Mr. and Mrs. Wilfred Carroll.

Miss Margaret Mann of Bridgenorth is spending this week visiting at the home of her uncle, Mr and Mrs. Herb Jackson and her aunt, Mr. and Mrs. Evans Storey.

Mrs. George Franks visited with her daughter, Mrs. Tom Franks, of Nassau, last week.

Mr. and Mrs. Clarence Laidley of Lindsay spent the week end at the home of the latter's father, Mr. William Fee.

Miss Doreen Magee of Peterborough is spending this week visting her aunt, Mrs. Harry Magee.

Today is Chrysler Day

FIRST SHOWING OF NEW CHRYSLER CARS with FLOATING POWER

CHRYSLER announces four new Chrysler cars—a new Chrysler Six and three new Chrysler Eights—all with *Floating Power!*

That is the most important statement that could be made about a motor car—for Floating Power is the greatest engineering development of modern times.

Floating Powr gives Chrysler performance a smoothness never before expected of a motor car. When driving at any speed, power tremor is absolutely *wiped out* of both frame and body.

The great flow of Chrysler power at all speeds is incredibly smooth and soft and silent.

Easiest Cars to Drive

In addition to *Floating Power*, the new Chrysler Automatic Clutch makes driving supremely simple. Nothing for your left foot to do but be comfortable. You don't have to touch the clutch pedal when starting from a standstill, or changing gears, or even when using reverse. Your left foot is perfectly idle; nothing to press; nothing to touch.

Gear-shifting really isn't gear-shifting, in the old sense, with Chrysler's new Silent Gear Selector. When you release the accelerator, you move the lever freely into place in any direction, at any car speed, with no more effort than moving a lead pencil. Because—when you move the lever to select a higher or a lower speed, the transmission gears are not revolving. They are at rest, disconnected from the engine by the Automatic Clutch, and disconnected from the rear wheels by the entirely separate Free Wheeling unit behind the transmission.

You may, of course, lock out both the Automatic Clutch and the Free Wheeling unit, and instantly return to conventional driving at any time or speed by simply pulling out a button on the dash.

PLUS

AUTOMATIC CLUTCH
SILENT GEAR SELECTOR
FREE WHEELING
HYDRAULIC BRAKES
ALL-STEEL BODY
OILITE SQUEAK-PROOF SPRINGS
DOUBLE-DROP GIRDER-TRUSS FRAME

Finer, Safer Brakes

A definite new advantage has been added to Chrysler's self-equalizing Hydraulic Brakes in the form of new Centrifuse brake drums. A steel drum with cast-iron lining—permanently fused together. Under all conditions, Chrysler brakes last longer, remain cooler, retain uniform efficiency and give a quicker, "softer" and more positive action. A development that adds safety at faster speeds.

Chrysler steel bodies are All-Steel construction—rigidly reinforced and welded into one piece—the kind of construction that gives you the safety you should have and should *demand.* Adding still further to your protection and comfort is a new Double-Drop Girder-Truss Frame of tremendous strength and rigidity.

Good-bye All Spring Squeaks

New patented Oilite Squeak-Proof Springs on all three of the new Eights have the great advantages of *never* squeaking, and *never* needing lubrication.

Besides all of these outstanding superiorities, Chrysler retains the following important basic features—pioneered or popularized by Chrysler and features of Chrysler cars for years: In the Eights, a 4-speed transmission with internal Dual High Gears; in the Six, a Silent-Second Easy-Shift Transmission; all have the high-compression engine; full force-feed lubrication; ventilated crankcase; aluminum alloy Invar Strut pistons; counterweighted crankshaft; modern fuel system with fuel pump; oil filter; air cleaner and intake silencer; noiseless spring shackles; cowl ventilators; small base wheels and large tires; adjustable front seat; interior sun visors; indirectly lighted instrument panel; treadle-type accelerator—and many others.

Very Low—Very Smart

All of the new Chryslers are noticeably low, smart and fleet in appearance. The bodies are larger and roomier, with greatly increased luxury in design, finish and appointments.

More powerful cars than ever. Faster than ever. If you like *real* speed, Chrysler has it. You may never care to drive 75—85—90 miles an hour, but the great power that makes these speeds possible makes Chrysler performance at any speed you choose to drive, the most enjoyable performance under the sun.

Drive one of these new Chryslers and learn what a truly modern car it is.

A new Chrysler Six, five body models, $1195 to $1295 (Automatic Clutch on all Sixes at slight extra cost); a new Chrysler Eight, four body models, $2025 to $2075; a new Chrysler Imperial Eight, two body models $2695 to $2725 and a new Chrysler Imperial Custom Eight, with six body models, (prices furnished on specifications required). All prices f. o. b. Windsor, Ontario, including standard factory equipment (freight and taxes extra).

470

THE GREATEST ENGINEERING DEVELOPMENTS OF MODERN TIMES

GILLESPIE GARAGE

378 Aylmer Street Peterborough Phone 950

FRONT PAGE MOTOR CAR NEWS

Fred M. Zeder, Vice-President in charge of Engineering, explains to Floyd Gibbons De Soto's new principle of Floating Power

FLOYD GIBBONS . . . FAMOUS HEADLINE HUNTER SAYS "THERE'S BIG NEWS IN THIS MOTOR CAR"

● "Hello Everybody! The big news is out. Walter P. Chrysler has just announced his new De Soto Six.

"What does it look like? I'll tell you. Paris on a Sunday afternoon. London during Ascot Week.

"And wait till you drive it. What a thrill! No vibration . . . and I mean *none.* Floating Power completely eliminates it from the frame and body. Wait! That's not half the story. There's an Automatic Clutch. You never touch it. No buttons. No pedals. Start, shift, back and stop. Completely automatic at slight extra cost.

"You've seen Free Wheeling before?

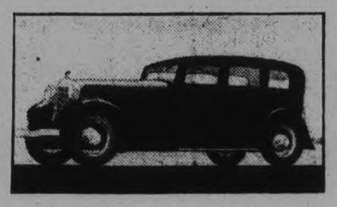

Not this kind. De Soto has perfected it.

"My guess was $1500. Hold your breath. It's less than $1000. That's no bargain, folks. It's a miracle. Take it from an old Headline Hunter . . . De Soto has scooped the industry!"

NEW PRICES. Business Coupe . . . $975; Two-door Sedan . . . $975; Coupe (with rumble seat) . . . $1025; 4-door Sedan . . . $1055; Roadster (with rumble seat) . . . $1065; Custom 4-door Sedan $1145. *All prices f. o. b. Windsor, Ontario, including five wire wheels and standard factory equipment (freight and taxes extra).*

"CANADIAN-BUILT FOR CANADIANS"

450

Canada's Smartest low-priced Car **DE SOTO SIX '975** AND UP F. O. B. WINDSOR

GILLESPIE GARAGE

378 Aylmer St. Peterborough Phone 950

In The Automotive World WEEK-BY-WEEK

England is at last to enter the international motor racing field with real racing cars driven by skilled drivers, who will train and work together and form a formidable fighting team.

A Coventry motor car manufacturing company have in stock three machines which are intended to answer the challenge to British car racing supremacy to be found in the racing cars now being prepared by France, Italy and Germany.

It is the first time in a long period that cars have been built in England for the sole purpose of racing. British manufacturers have, in the past few years, confined their racing activities mainly to events for sports cars and have done splendidly in this field. Kaye Don, who will return seriously to motor racing this year, and George Eyston, who holds the world's record for baby cars, will be two of the drivers. The three cars will cost something like $250,000 to build and maintain. These cars are solely experimental. The British motor industry has learned many valuable lessons from racing experience in the past

Apart from any desire to assist British prestige, the car manufacturing company is anxious to test a number of theories, which, if they survive the gruelling test of the speedway, will be incorporated in standard cars.

* * *

The following procedure on putting the car in shape for spring and summer operation after the "rigors" of winter driving is recommended by many automotive engineers:

Flush the radiator until the water runs perfectly clear. Inspect the rubber hose connections, replacing if necessary. Disconnect hot water heaters. Check front wheels for proper alignment and steering gear for proper adjustment. Adjust brakes, relining them if necessary. Inspect and clean gasoline strainer. Drain off winter oil from the engine and flush the crankcase. Refill with a summer grade oil. If the present oil filter cartridge has been in use 8,000 or 10,000 miles, install a new one. Drain transmission and differential grease and replace with summer lubricant Clean and re-oil air cleaner. Inspect wiring; oil generator and check charging rate; check breaker contact points for proper spacing; replace spark plugs if used more than 10,000 miles; if used less than this, clean them and adjust the gaps; clean battery terminals with ammonia water solution; tighten terminals and grease with vaseline; inspect battery water level and if gravity reading is low, re-charge. With these simple but highly essential adjustments, a spring of care-free driving should be enjoyed, that is, if your car isn't over ten years old.

* * *

Our new serial. She started to back the car into the garage—to be continued (when she comes out of the hospital).

* * *

The chief results of the 1,000 miles Royal Automobile Club rally in England were made known recently following the slow-running, acceleration and braking tests at Torquay.

Col. A. H. Loughborough was the winner. His car showed the amazing range of one mile an hour to nearly 70 miles an hour in high gear. With 260 of the entrants finishing the 1,000 miles reliability run with full marks the final results depended on the marks gained in the final test.

Big cars with old transmission systems jerked their way along the slow run in high gear, but cars with the latest transmission crept forward while spectators glued their eyes on the wheels, uncertain whether they were moving or not. In the acceleration test, some cars took five minutes to travel 100 yards in high gear and then with silky smoothness accelerated to 45 miles an hour within as many seconds—pulling up dead within a foot or two of a chalked line. A driver of one of the old type cars had difficulty in keeping his speed below eight miles an hour, and then, after acceleration, it began to get going only when it reached the white line.

* * *

"A gas tax is known by the number of cars it keeps in the garage."

* * *

"Run the wrecks off the road." That, in effect, is the call sounded by one of the leaders of the national committee carrying on an anti-hoarding campaign.

"People," he says, "are wearing their motor cars threadbare. What I suspect is that we'll come to a day when the government will begin to inspect some of the dangerously obsolete automobiles that are racing up and down the highways and condemn them, in the name of safety, to the junk pile. When the car becomes a menace to other people, it should lose its road rights. If legislation takes these wrecks off the roads, it will give a big impetus to business."

Conditions with regard to dilapidated cars on the highways are not much different in Canada, and reductions of their number on the grounds of safety would be a natural spur to business here as well as across the line.

* * *

During 1931 there were 440 miles of all-concrete roadway laid in the British Isles, 149 miles more than in any previous year. Roads are now constructed in buff, red and green concrete as being more sightly and offering a striking contrast to curbs and direction signals.

* * *

In his paper before the New England section of the Society of Automotive Engineers, J. L. Arthur outlined the general applications of electricity in the automobile. Mr. Arthur stated that the trend of the day is for more accessories on automobiles, mostly electrically operated. He claims that people are driving faster, calling for more distant illumination, larger candlepower lights of multiple beam. Electric motors for water heaters, cigar lighters, etc., he continued, all add to the generator requirements without provision always being made for the larger generator required.

Thus it is self-evident that a satisfactory performing automobile constitutes one which the electrical requirements receive very careful consideration. The motor vehicle is being propelled rapidly toward the goal of perfection, with many agents of transportation lending aid, but none care to forecast the ultimate result in cars.

* * *

One Philadelphia department store has solved the problem of providing parking space for customers' cars by constructing a serrated curb on one side of the building. This saw-tooth curbing with its triangular projections compels each car to park at the proper angle and in the proper space, and also makes certain that the parked autos are parallel. In addition, passengers step out of their cars directly onto the sidewalk instead of into the street as in ordinary oblique parking.

* * *

A new burglar-proof safe has been invented which has been guaranteed as impossible to open. The inventor probably got his idea from a taxi-cab window.

Records Disclose Strange Accidents

WINNIPEG, Man., April 2.—Comedy mingles with tragedy in many mishaps listed in police records.

A resident of northern Saskatchewan tested the strength of his teeth once too often. Opening a bottle of homebrew with them the gas and froth rose so quickly it blew the bottle-top down his throat. He recovered after an operation.

In Winnipeg: Crawling under the bed after an elusive collar-button a man's chest was pierced by a needle lying on the carpet. He died within a few days and a postmortem revealed the needle-point had worked inwards until it reached the heart.

Another man dreamed he was being chased by a bull, kicked at the animal and hit the wall so hard he broke his toe. Another sleeper on a hot night set an electric fan near the foot of the bed. He rolled over in his sleep and his toe was cut off by the blades.

A waitress slipped on a grease spot while hurrying kitchenward with a tray of dishes. She was unhurt, but before she could rise a bus boy tripped on the broken dishes and scalded the girl with hot coffee.

At a supper dance a man's nose was broken when it came in contact with the elbow of another dancer.

A joker pointed a 25-cent toy revolver at a friend and pulled the trigger. The heavily-charged powder cap produced a flame that burned the friend's hand to the bone, and a doctor had to be called

MILBURN'S HEART AND NERVE PILLS

Price 50c a box

Sorry To See Night Coming She Could Not Sleep

Mrs. K. McElroy, Kirkfield, Ont., writes:—"I was very nervous and run down, was short of breath, and had smothering feelings, and was sorry to see night coming as I could not lie down or go to sleep.

I was advised to use Milburn's Heart and Nerve Pills. I took seven boxes and am now completely relieved; can sleep fine all night, and have gained in weight."

Sold at all drug and general stores, or mailed direct on receipt of price by The T. Milburn Co., Ltd., Toronto, Ont.

CUSTOMS RETURNS INCREASED BY $84,937.40 IN PAST YEAR

March, 1932, Has Been Increase Over a Year Ago.

$1,347,803 FOR YEAR.

Customs and excise returns for the City of Peterborough for the fiscal year ending March 31, show a total increase of $84,937.40 as compared with the corresponding period of the previous year.

Receipts for the month just ended, total $74,644.11 an increase over the returns for March 1931 of $12,243.70, and a decrease over the month of February this year of $21,243.74.

The following is a complete record of customs receipts for the years 1930-31 and 32.

19930		1931	
April	$ 208,587.13	$	91,528.47
May	141,307.46		70,157.69
June	100,316.17		85,071.68
July	90,109.92		106,382.63
August	109,074.10		124,577.52
September	167,342.04		150,949.80
October	84,726.14		173,867.01
November	105,197.75		173,651.82
December	69,451.36		89,491.48
1931		1932	
January	64,333.15		111,553.89
February	60,000.92		95,907.85
March	62,420.41		74,664.11
Totals	$1,262,856.55		$1,347,803.95

O.E.A. President

Malcolm MacBeth, Milverton editor, has been elected president of Ontario Educational Association in succession to Inspector J. H. Putman of Ottawa. If Rev. W. M. Morris, secretary of the trustees section, had lived, he would have been given the presidential chair this year, as he was vice-president.

GRAIN AND PRODUCE REVIEWS

TORONTO PRODUCE

TORONTO, Apr. 2.—There was a different tone to the local butter market this week. Buyers failed to take even a fair quantity of supplies offered and prices sagged accordingly. The good business that took place early in March dwindled last week-end to just fair trading and at the opening of this week there was only slight activity, which gradually resulted in a dead market for the week-end. Local brokers were offering regraded grass butter at 27½c at the first of the week. A day later the price was 27c, and at the close of the week there was a nominal figure of 26½. But there was no trading. Brokers were quite emphatic in this regard and investigation proved them correct. Montreal issued storage stocks figures on Thursday and Toronto report w on hand yesterday and though the latter statement showed 11,600 boxes, about a third of the total for March 1, there was no activity.

Cream Steady

Cream prices held during the week and country shippers were quoted the same levels as when butter was at the peak, and trading was good. Local buyers offered 24c for special, 23c for No. 1, and 20c for No. 2, f.o.b., country points.

Cheese Easier

Trade in new cheese was fair this week, but prices eased before the close ½c per pound. Local brokers quoted new large at 11¼c to 11½c, twins at 11½c to 11⅝c and triplets at 11⅝c to 12c. Retailers were offered new makes at 13c for large, 13¼c for twins, 13½c for triplets and 15½c for stiltons.

Eggs Steady

Prices for eggs struck steady levels this week and many believed that the bottom of the market in this city had been reached. Country shippers were quoted 13c to 14c for extras, 11c to 12c for firsts and 9c to 10c for seconds, delivered, ungraded, cases returned. Trade was quiet. Receipts were not heavy for the season, but the demand was poor. Brokers offered graded eggs, in free cases, at 15c to 16c for extras, 13c to 14c for firsts and 13c for seconds. Retailers were quoted supplies at 20c for extras in cartons, 18c for extras loose, 16c for firsts, loose, and 14c for seconds loose.

MONTREAL PRODUCE.

MONTREAL, April 2. — With bears in control, butter plunged down 1½c on the produce and dairy market here yesterday. Eggs were generally firm, while cheese and potatoes held unchanged.

Bears pressed sales, and, in the absence of good demand regraded No. 1 butter, in car lots or less, was forced down to 24½c to 26, ½c to 1½c below Thursday's closing quotion. Fresh butter has started to arrive and is being sold ½c to 1c below the regraded level. Toronto dealers were reported to be buying here, as stocks in Toronto are tight. Receipts were 294 boxes.

Fresh graded Ontario eggs in car lots or broken lots were steady, extras being quoted at 17 cto 18c, firsts at 16c, and seconds at 14c to 15c a dozen. Quotations of fresh eggs, in cartons, to retailers, lost a cent, specials being quoted at 24c to 25c, extras at 22c to 23c, firsts at 21c to 22c, and seconds at 20c to 21c a dozen. Receipts were 2,312 cases.

Current cheese was firm at 10½c to 11c, as was summer make at 12c to 12½c a pound. Receipts were 161 boxes.

The potato market was unchanged, quotations of broken lots, per 80-pound bag, being 30c to 40c for Quebec Whites and 45c to 50c for Quebec and New Brunswick Green Mountains. Car lot prices were 10c a bag cheaper than the broken lot levels.

LIVERPOOL QUOTATIONS

LIVERPOOL, Apr. 2 (A.P.) — Closing—

Wheat spot unquoted.
Hams long cut, 12-166 lbs., 82s.
Short cut, 12-14 lbs., 72s, 6d.
Extra skinned 77s.
Picnics, 5-6 lbs. 51s, 6d.
Bacon cumberland cut, 32-40 lbs. 48s.
Canadian wiltshrires, 94s.
Clear bellies nominal.
Long clear middles, 28-35 lbs., 70s.
Short clear backs, 12-20 lbs., 67s.
Shoulders square, nominal.
Lard prime western in tierces, 38s, 6d.
American refined in boxes 40s 6d.
Cheese Canadian finest white, new, 72s.
Colored, new 71s.
Linseed oil raw, 18s, 6d.
Petroleum No. 1, 10d; No. 2, 11d.
Rosin types F and G, 15s.
Turpentine spirits, 60s, 9d.

CHICAGO GRAIN.

CHICAGO, April 2.—The bottom fell out of the corn market yesterday, and prices outdid the lowest record heretofore this season and for many years back.

Stop-loss selling of corn developed owing partly to seasonal liquidating of accounts by holders of May delivery contracts, but also as a result of almost complete absence of shipping demand here and on account of fairly large country offerings. A nadded incentive to let go of corn was word that planting of the new 1932 corn crop had got under way in Oklahoma.

Corn closed unsettled, ⅝-1⅝ below Thursday's finish, wheat ⅝-1⅛c below, oats ⅛-¼c off, and provisions unchanged to 10c decline.

WINNIPEG GRAIN.

WINNIPEG, April 2. — Indifferent trade with scant exports and fair offerings swinging the balance downward featured activity in the grain pit yesterday At the close, values were ⅜c to ⅝c lower.

May dropped ⅜c to 60⅜c; July, ⅝c to 62⅝c, and October ⅝c to 64⅛c.

Initial firmness due to bullish estimates of the United States winter wheat crop was dissipated when support crumbled, and prices reacted under a fair volume of selling Bulk of offering of a local character and from no particular section of the trade.

New York confirmed sales of both Canadian and United States wheat and indicated further inquiry, but the aggregate of sales was not large. The average yield of winter wheat in the United States was given as 500,000,000 bushels, a loss of 300,000,000 bushels compared with last year's harvest.

Cash wheat and coarse grain trading generally was slow, with spreads unchanged.

Futures:

Wheat—	Open	High	Low	Close	Prev Close
May	60⅝	61½	60¼	60⅝	61⅛
July	62⅝	63⅝	62	62⅝	63
Oct.	64⅝	65⅞	64⅝	64⅝	65⅛
Oats—					
May	30¼	30⅝	30¼	30½	30⅜
July	31	31¼	31	31¼	31

Havelock

Mr. Will Kelsh, who lives with his mother here, received a nasty gash on the left leg Thursday morning as he was cutting wood along the Hydro right of way. He was able to proceed to his home, however, but will be obliged to halt his wood - cutting activities for a few days. A number of the young fellows are cutting wood along the same right of way, and there have been a number of minor accidents. Yesterday, Murray Fraser inflicted a large gash on the right leg in the same manner. The wound was dressed by one of the local doctors.

Prosperity Lodge Order of Eastern Star held a delightful afternoon bridge in the Orange Hall on Thursday, March 31st, when four tables were played. The prize for highest score was awarded to Mrs. Armstrong with a score of 2,200 in five rubbers. Mrs. James Wilde was second with 1,900. No lunch was served, but each table was kept well supplied with delicious home-made candy.

RADIO PROGRAM

SATURDAY FEATURES

6.00—Freddie Martin Orch.: CFRB
6.45—Leon Belaco Orch: CFRB
7.15—Freddie Rich Orch.: CFRB
7.30—Sonata Recital, instru.: WJZ
7.45—Royal York Orch.: CPRY
8.00—Fray and Braggiotti: WGR
8.00—Little Symphony Or.: WOR
8.30—D'Orsay Program: CKGW
8.30—Maple Leafs:Marcons: CFRB
9.00—Simeon Joyce Trio: CKGW
10.00—Jimmy Grier Orch.: WEAF
10.45—Arthur Jarrett, Orch.: CFRB
11.00—Organ, J. Crawford: WEAF
11.20—Messa. to Explorers: KDKA
11.30—Johnny Hamp Orch.: WEAF
11.45—Madriguera Orch.: CFRB
12.00—Palais d'Or Orch.: WJZ
12.15—Edgewater Beach Or.: WJZ
1.00—Graystone Orch: WJR
1.30—Boulanger Orch.: WABC

SUNDAY FEATURES

9.00—The Balladeers—WBEN-NBC
10.30—Faculty Recital—CFRB-CBS
10.45—Song for To-day—CKGW
11.30—Major Bowes Family—WEAF
12.15—The Street Singer—CFRB
1.00—Cathedral Program—CFRB
1.30—The Silver Flute—WBEN
2.30—Moonshine - Honeysuckle — WEAF
4.30—Lifetime Revue — WHAM-NBC
5.30—Blue Coal Revue—CFRB
5.30—Simoniz Guardsmen—WJZ
6.30—"K-7", Spy Stories—WJZ
7.30—Three Bakers—WLW-WJZ
8.00—Enna Jettick—CKGW
8.15—Ensemble Symphonique — WOR
8.15—Collier's Radio Hour—WJZ
9.00—Organ, Kathleen Stokes — CFRB
9.00—The Simeon Joyce Trio — CKGW
9.00—Eveready Galeties — WGR-CBS
9.15—Bayuk Stag Party—WJZ
10.15—The Old Singing Master — WJZ
10.21—String Quartet—CKGW
10.30—Ernest Hutcheson—WGR
10.45—Seth Parker's—CKGW
11.00—KWCR Dedicatory—WJZ
11.30—Shackley, Moonbeams—WOR
12.00—Wm. Stoess Orchestra—WJZ
12.30—California Melodies—WGR

MONDAY FEATURES

8.00—Breakfast program: CKNC
8.30—Morning Devotions: CFRB
9.00—Little Jack Little: CFRB
9.30—Tony's Scrap-Book: CFRB
10.15—Clara, Lu and Em: WJZ
11.30—Melody Parade: CFRB
12.00—G. E. Home Circle: WBEN
12.15—Boulanger Orch.: CFRB-CBS
12.30—Farm and Home Hour: WJZ
1.00—George Hall Orch: CFRB
1.45—Vecsey Ritz Orch.: CFRB
2.00—Ann Leaf, organist: CFRB
3.00—U.S. Marine Band: CKGW
3.30—Womans Radio Review: WEAF
3.45—The Four Ebon Boys: CFRB
4.30—Ely Culbertson: CKGW
6.15—Vaughn de Leath: CFRB
6.30—The Royal Vagabonds: WJZ
7.15—Lanin Orch.: CKGW-NBC
7.30—Stebbins Boys, comedy: WJZ
7.45—Billy Jones-Ernie Hare: WJZ
8.30—Voice of Firestone: CKGW
8.45—The Colonel and Budd: WGR
9.00—Simeon Joyce Trio: CKGW
9.30—Work for All Hands: WEAF
10.00—Canadas Mounted: CKGW
10.30—Chateau Laurier Or.: CFRB
10.30—Royal York Orch.: CPRY
10.45—The Street Singer: CFRB
11.00—Jack Denny Orch:. WEAF
11.15—Gene Fogarty Orch.: CFRB
11.30—Organ, J. Crawford: WEAF
11.45—Noble Sissle Orch.: CFRB
12.00—Ben Bernies Orch.: CBS
12.30—Henry Busse Orch.: WTAM
1.00—Hopkins Orch.: WABC

SAFETY TROPHY FOR LAKEFIELD PLANT

6,000 Pound Stone Trophy Awarded to Canada Cement Company Branch.

According to word received by E. W. Bailey, superintendent of the Lakefield, Ontario, plant of the Canada Cement Company, Ltd., from the Portland Cement Association, the order for the safety trophy awarded to the company has been placed with a large cast stone manufacturer in Chicago.

This handsome trophy is of cut cast granite and white portland cement. It is hand-honed to a glass-like finish and bears two life-size images, in bold relief, representing Safety followin gWisdom. It is eight feet high and weighs over 6,000 pounds, requiring the entire use of a railroad flat-car for transportation.

It was designed at the Art Institute of Chicago and was awarded to the Canada Cement Company, Ltd. for operating a full calendar year in 1931 without a single lost time accident to any employee. The last lost time accident at this company's plant occurred on November 30, 1930.

Hall's Bridge

Mr. Oscar Nicholls who has been spending a week's vacation with his parents, Mr. and Mrs. N. Nicholls, has returned home.

Miss Laura Fulton spent Easter with her parents, Mr. and Mrs. Archie Fulton.

Miss Margaret Riel visited her home at Lakefield and enjoyed a short Easter vacation.

Dr. E. E. and Mrs. Willis were visitors to Peterborough on Saturday; other visitors to the city including Mr. and Mrs. H. A. Shearer, Mr. Nat Nicholls, Mr. H. Hill and Mr. W. Fawcett.

Miss Dewart, senior school teacher who has been ill for the past ten days is rapidly recovering and expects soon to be able to visit her mother at Indian River.

Born—On Friday, March 25, to Mr. and Mrs. Alex. Knott, a son.

RHEUMATISM?

Neuritis? Neuralgia?

T-R-C's bring two people relief. Mrs. S. Johnson, Stellarton, N.S., writes: "For 20 years I have been bothered with Rheumatism till told about T-R-C's. I wouldn't be without them. A neighbour got them for his wife. She has Rheumatism in her arms. T-R-C's did her good." Equally good for Neuritis, Lumbago, Sciatica, Neuralgia. No harmful drugs. 50c and $1 everywhere. 236

You owe it to yourself to try

T-R-C's TEMPLETON'S RHEUMATIC CAPSULES

Special Blend Tea, Lb. 25c

C.D.S. DAILY STORE NEWS

HAVE YOU A D.A. ACCOUNT?

Paint-Up and Clean-Up Week!

INTRODUCTORY OFFER!

SCARFE'S VARN-O-LAC FAST-DRYING ENAMEL

Monday Only - Ordinarily 30c Tin, for 15c

An unusual opportunity to try the famous Scarfe's Varn-o-Lac fast drying Enamel! This beautiful, speedy drying household Enamel is easy to apply, flows well and leaves a durable, glossy, porcelain-like finish.

Varn-o-Lac lends itself to many beautiful color schemes as you will find on beautifying your walls, floors, stairs, furniture, etc. In many new and all the popular colors. Get your introductory can on Monday.

The Scarfe Representative will be in attendance personally to advise you Monday how to get the best results from using your tin of the Varn-o-Lac.

(Not more than three to a customer) —Basement, C.D.S.

Special! 200 Cans Teco Household Paint

QUART 75c

Used and approved by thousands of satisfied customers It looks well—wears well—spreads well. All mixed ready to use! Flows freely, quickly! Dries smoothly! Leaves a hard, wear-resisting finish! Insist on TECO! One gallon covers approximately 350 square feet, two coats.

INSIDE WHITE	DARK BUFF	APPLE GREEN	DARK YELLOW
OUTSIDE WHITE	FRENCH GREY	SHUTTER GREEN	BROWN FLOOR
CREAM	STEEL GREY	OAK BROWN	LIGHT SLATE
FLAT WHITE	CHERRY RED	LEATHER BROWN	DARK SLATE
LIGHT BUFF	AZURE BLUE	LIGHT YELLOW	WINE COLOR

Half Gallon 1.45 Gallon 2.75 —Basement, C.D.S.

Fast-Drying Varnish Stains and Ground Colors Quart 69c

Dries quickly, spreads evenly. Group includes Light and Dark Oak Varnish Stain, Ground Color and White Enamel Undercoat. —Basement, C.D.S

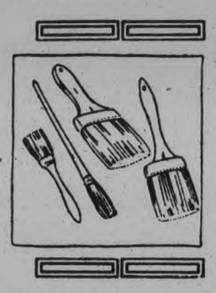

Paint Brushes

No. 3 Oval Paint Brush, each	75c
3-inch Wall Brush, each	43c
3½-inch Wall Brush, each	55c
2½-inch Wall Brush, each	27c

—Basement C.D.S.

WHITE LEAD OUTFIT

Splendid quality materials for those who prefer to mix their own paint. 25 lbs. Elephant White Lead, 1 gallon Raw or Boiled Oil and 1 quart Turpentine. Each 4.15

SPECIAL!

1 lb. Old English Wax and 1 pkg. Steel Wool THE TWO FOR 59c

Excellent quality, reliable Wax Use Steel Wool to remove dirt stains, old wax, etc., before repolishing.

Best Quality Turpentine, Qt. 32c

For cleaning hardwood floors or thinning paint. Excellent quality. —Basement C.D.S

Floor Polishers

An excellent Floor Polisher at a low price! With protected corners. Weight about 15 lbs. Sale price, each 1.29 —Basement C.D.S.

Chan Wax

A harder, more durable Wax for hardwood floors and linoleums, automobiles, etc.

½-lb. tin, each 30c
1-lb. tin, each 50c

—Basement C.D.S.

Johnston's Floor Mop and ½ Lb. Wax, Special 69c

A handy set at a low price! Consists of full sized Floor Mop and Handle, with ½-lb. tin Johnston's Floor Wax. —Basement C.D.S

Lemon Oil Polish

For cleaning and polishing furniture, motor cars, hardwood floors, etc. Gives a hard dry lustre. Excellent for dusting. Each 12c —Basement C.D.S.

Maple Leaf Specials in Furniture at Amazingly Low Prices!

These Victorian Style Chairs Are a Gibbard Solid Walnut Product

CASH PRICE 12.95

Their comfortable, inviting lines are an asset to any room! You'll enjoy having one in the living-room, hallway or with your writing desk. Considering the fine workmanship, the excellence of the wood, the attractive seat covering, as well as the present vogue for things Victorian, this is an exceptionally low price! —Fourth Floor, C.D.S.

CASH PRICE 129.50

Snyder Sani-Bilt Living Room Suites

WITH CARVED SHOW-WOOD FRAMES
GUARANTEED MOTHPROOF BY THE MANUFACTURER

The low price is made possible by the huge number of Suites we bought for this Store-wide Sale! It's the buy that you will appreciate for a great number of years. Note the handsome design of the Suite with its carved show-wood frame, deep-piled mohair upholstering. The splendid construction and the manufacturer's guarantee that Suite is mothproof promises years of good serviceable wear. All pieces have full web construction, buttoned fronts and Imperial spring reversible cushions, in an attractive tawny brown shade. —Fourth Floor, C.D.S.

MAPLE LEAF SPECIAL
THE SIGN OF A SUPER VALUE

Grocery Specials!

Langley Harris Orange Marmalade 4-oz. jar	2 for 39c
Cloverleaf Salmon, Red Sockeye, ½-lb. tin	2 for 29c
Brooms, good quality, 4-string, each	23c
Soap Flakes, "A-A" grade, 5-lb. carton, each	49c
P. & G. Soap	10 Bars 34c
Chipso, large pkg., each	19c
Calay Soap	3 Bars 19c
Date Cookies, lb.	19c
MEAT SPECIALS	
Fresh Minced Steak	2 Lbs. 23c
Fresh Stewing Veal	3 Lbs 25c
Sweet Pickled Pork Hocks, lb.	8c

2 o'Clock Specials for Monday Shoppers

Full-Fashioned Real Silk Hose 72c

In service and chiffon weights. Silk to top and silk to hem. First quality and substandards. Shades of negrita, rhume, nubrown, Mayfair, squirrel. Sizes 8½ to 10½. Monday 2 o'Clock Special, pair —Main Floor, C.D.S.

Rayon Costume Slips

In the popular built-up shoulder style, with deep shadow hem, in melon, pink and black. Small, medium and large in the lot. Monday 2 o'Clock Special, each 1.39 —Third Floor C.D.S.

KLEENEX

Large Size Package Each 29c —Main Floor C.D.S

Chesterfield Cushions

In rayon taffeta. Shades of rose, blue, gold and almond. Neatly shirred. Round, crescent, oblong, etc. Filled with sanitary filling. Monday 2 o'Clock Special, each 1.39 —Third Floor, C.D.S.

China Cups and Saucers

Tall, well shaped Cups with floral decorations and finished with green trim. Monday 2 o'Clock Special, Cup and Saucer 15c —Basement C.D.S

Men's Sweaters

Of all-wool and wool and cotton yarns. Attractively patterned in V-neck coat style, shawl collar, finished with pockets. Sizes in the group, 34 to 44. Monday 2 o'Clock Special, each 1.29

Fuji Silk

An excellent quality for women's and children's wear —dresses, slips, lingerie, etc 29 inches wide. Wide range of new Spring shades. Monday 2 o'Clock Special, yard 37c —Second Floor C.D.S

Girls' Middies

Of good quality cotton twill, with detachable collar and cuffs of blue flannel. Sizes 6 to 14 years. Monday 2 o'Clock Special, each 59c

2 FOR $1 —Third Floor C.D.S

Ship Shadow Lamps

Spanish galleons silhouetted against colored panels. Completely wired. Less bulb. Monday 2 o'Clock Special, ea. 89c —Fourth Floor C.D.S

Rubbers for the Family

First quality Rubbers for women, children, boys and youths. Not all sizes in the lot. Monday 2 o'Clock Special, pair 39c —Second Floor, C.D.S

CANADIAN DEPARTMENT STORES LIMITED

WOMEN'S INSTITUTE WEEKLY COLUMN

A goodly thing it is to meet
In Friendship's circle bright
Where nothing stains the pleasure sw—.
Or dims the radiant light.
No unkind word our lips shall pass
No envy sour the mind
But each shall seek the common weal
The good of all mankind

WARSAW

When Mr. Putnam sent out notices to the various branches limiting the number of summer series lectures in the province to 434 instead of about 750, he was much gratified after all reports were in to find that the women of the province in the various districts had arranged it so that there are to be only about 330 summer series meetings.

Among the speakers are many women who have been on the staff for years, and who have devoted much of their time to Institute work. Mrs. Laura Rose Stephens, the first lady Women's Institute lecturer in Canada, is known to many branches and to all who attend Women's Institute conventions in Toronto, also in the other areas. Last year was the first convention she has missed. In connection with the Institute and other education work, she has travelled from the Atlantic to the Pacific, visited and throughout the United States. She makes constant contributions to many Canadian and American journals. She visited Warsaw in the early days of the Women's Institute.

Mrs. Towrlss also known to Warsaw members composed our ode, our anthem, and many songs bearing on Institute work.

Practically every one in East Peterborough at least knows of Miss Flora MacLean Alexander, though because of her health she has not lectured for the past two years. Mrs. Clarence Hayes of Georgetown, though unknown as a lecturer to East Peterborough is a most interesting and practical lecturer. A woman of Irish origin, intensely fond of children, and a great believer in the special work of Women's Institutes. Miss Emily Guest is another devoted Institute lecturer, quite decided in her own ideas but she has reason to be, as she was brought up on a farm, and knows how to do all any woman on a farm may need to, has travelled a great deal, been well educated, has a lively interest in community life, and is thoroughly practical in her ideas.

Mrs. Walker, president of Ontario Institutes is a delightful speaker, who readily sees things from the point of the farmer's wife and the country community life. Incidentally, she is a distant cousin of the Choates. Her anvestors came to Canada with that of the Choates, who were so long in Warsaw.

There are many more most of whom are just as earnest as those mentioned, though many are not able to devote quite so much time.

MOUNT PLEASANT

"Good taste" is a subject of interest to all Institute members particularly the junior Institutes. "Someone has said that a person is composed of three parts—soul, body and clothes, to feel her best, to be free from self-consciousness and to be accorded respect, a woman must be well dressed. This does not necessarily mean expensively dressed, for a woman may spend a small fortune on her raiment and merely look ridiculous.

It does mean, however, that the line, color, style and material of our clothing must be appropriate for the occasion on which it is worn. This commonly means simple cotton dresses for housework and porch dresses for the office in hot weather. Tailored looking street dresses. Cotton dresses for tennis and other sports. Modest crepe dresses or those of similar material for afternoon, church, the club, the convention or travel. Something fluffy for the informal party and something of velvet or lace or satin or taffeta or soft silk for formal events, if any.

We should analyze ourselves—hair, eyes, complexion, figure—to determine what will be most becoming to us. This may be done by studying a color chart or reading a book on the subject, such as may be found in most modern libraries. Consult the clothing specialist in your dry goods store or the home economics teacher of your school, if you are not sure of your own conclusions.

Most of us dress to cover up our physical defects. We should rather dress to play up our good points. If one is not certain of her taste, the best policy is to dress modestly with softened down tints and medium styles which do not attract attention. Gentility is always dressed quietly and the most aristocratic styles are the most simple.

Why dress for a party when you are going to school? Your dress is likely to set your mood. Your mood decides the quality of the job you are going to do. The trained nurse needs her starched uniform. The chef needs his cap and apron. The worker needs his overalls and the scholar his cap and gown. They are at once a notice to the outside world and a support to the inner strength of the wearer. Dress for the occasion and you will be in good taste. Dress for a party and go to a class and you are showing bad taste. You can't be twins. The best you can hope for is to be one fairly adequate person.

The chief product of good taste is beauty, and one of the essential qualities of beauty is proportion. If you get things out of proportion you create ugliness and ugliness is headed for the junk pile.

Consider the car that we want to drive. It is out of proportion to all we are, beginning with self control and going all the way. A car is a terrific force. It allows you no room for a mistake. When we take the wheel of a car, we take the lives of other people, as well as our own into our keeping. If we have an accident how helpless we are. Others must bear the weight of our foolishness. We are likely to carry a burden of sorrow all the days of our life. Of course, we will be careful, we don't want to kill anybody.

Good manners are a phase of good taste. They are a sort of dress uniform that stiffens the spirit for its daily struggle with the everyday affairs of life. For one thing they put a check on the tongue Many a one has been sad and sorry for the sharp word, the same retort of a hasty moment. Anybody can speak, only the strongest spirit can maintain silence under provocation.

Manners are the defenses of well bred people, of people experienced in the ways of the world. They are the forerunners of morals. What we do or refrain from doing to-day because good manners demand it we do tomorrow because right thinking and right living demand it. Good manners are the beginning of that long, slow growth we make from childhood to old age.

CAVAN

Discussion regarding healthful food is a frequent topic at Institute gatherings.

Among the fruit and vegetables, we usually find the majority of the members enthusiastic over the use of tomatoes, and agree that the various ways in which they can be used are valuable additions to the family menu. They are appetizing and nutritious, both when used fresh from the garden or from the can.

Tomato juice is among the most health-giving drinks that a housewife can prepare from raw fruits or vegetables for her family. Although it is not rich in actual energy-producing constituents, it contains such high proportions of vitamins A, B and C and minerals, particularly iron, that it assists materially in the assimilation of the heavier foods. Mineral acids particularly citric, which assist in the digestion processes, are also present. Research work on vitamines carried shown that vitamin A increases resistance to colds, sinus trouble, pnuemonia and other infection, and promotes normal development of children. Vitamin B is generally promotive of health, and is an aid to keeping the appetite keen. Vitamin C is a factor in the growth of children, and a preventive of many diseases. An abundance of vitamin C in the diet helps to overcome irritable and restless tendencies.

Where tomatoes are plentiful, tomato juice can be made in the home, and is a great deal cheaper than its equivalent in orange or other citrus juices. Probably more Canadian diets are lacking in vitamine C than any other one constituent, and tomatoes which are our most economical source should be more widely used for supplying this constituent.

Prepare choice tomatoes, slightly pulp with a potato masher, and place on the stove in a covered kettle. Heat almost to boiling. It is wise to fill the kettle in order to exclude the air, which slowly destroys the vitamins by oxidation. After the pulp has reached the desired temperature it is ready to be passed through a sieve to remove the skin and seeds. Do this quickly and return the extracted juice to the kettle and bring just to boiling. At the same time have sealers or small bottles hot in the oven. Fill these with the juice, seal and place in boiling water. Remember to fill the bottles well up into the neck and to keep the juice hot. A cook of 2 minutes in boiling water is sufficient for small bottles while sealers should receive 4 to 5 minutes.

For babies this juice is used instead of orange juice.

If it is to be used by adults as a drink, it is improved by the addition of salt and sugar at the rate of a level tablespoonful of both to each gallon of juice. If cocktails for dinner are desired, small amounts of mild spices may be added in addition to the salt and sugar. If tomato juice has not been put away in the home, it can be prepared by pouring the juice from the ordinary canned tomatoes straining, heating and flavoring.

MILLBROOK

"Kitchen Pointers" was the title given the suggestions advanced at a recent gathering of Institute workers, many helpful tid-bits of information being jotted down in note-books, and put to practical use in later days.

A question from one of those present regarding sour milk replacing sweet milk in various recipes brought the reply that "sour milk and soda are always usable instead of sweet milk and baking-powder, the rule being to use one-half teaspoon soda to each cup of sour milk. To make a perfect light result add also one-half teaspoon baking powder for each cup of flour in the recipe."

A "Sour milk precaution" was added by another member, who declared that many cooks hesitate to use sour milk and soda for biscuits because of the uncertainty of the amount of soda to combine perfectly with the acid in the milk, her own disappointment being that the tea cakes were often yellowed in baking. "My plan, evolved after several experiments since I always have more sour milk than sweet available for cooking, is to put in the flour-sifter one teaspoon of soda, half a teaspoon of cream of tartar, and salt. Then I add the flour and lard, and mix with the sour milk, handling as little and lightly as possible. Everyone praises the delicious and fluffy result, and I find the same idea works splendidly with dumplings, meat-pie crusts, and other things in which sour milk and soda play a part."

Another advanced a 'biscuit trick' recommended as an improvement on the ordinary plan: "When making baking powder biscuits I find them much better if I roll the dough thinner than usual, and use two cuts for one biscuit, laying one on top of the other. Made in this way they break open more readily and evenly, and are daintier, especially if I am making the tiny kind for use at afternoon tea."

Continuing the subject of soda recipes, a workable hint came from a quiet little woman who had not hitherto spoken, who said when she was using sour milk recipes that called for baking-soda she had found it a great improvement to use one-fourth teaspoon soda and one teaspoon of baking powder instead of each spoonful of soda called for in the recipe. "You will be delighted with the result, for the food will be lighter and there is no taste of the soda whatever."

"Biscuits which wait" came from still another source, this worker telling of her plan: "When I want to serve luncheon in a hurry, and the menu includes warm biscuits, I make them in the morning and put them out, when baked, on a cloth-covered tray to cool. Just before the meal, luncheon or tea, when they are to be used, I dampen them over the top with water (lightly), stand them on edge in my bread pan, close together, and slip them into a hot oven for a few moments. No one knows but what they have been just freshly baked, and it saves much time and bother at the last minute, "particularly if I have company and do not wish to leave my guests alone too long."

As a final item on this practical program, the hint on light dumplings was appropriate: "Many a good cook has felt her spirits 'fall' when her dumplings dropped. I worked out this plan successfully: After preparing the dough according to any tried recipe, I have the chicken stock at the boiling point on the stove, and drop the dumplings from a spoon into the broth and let them cook a few minutes; then I set the pan in the oven (hot) and let them finish baking. Made in this way they may be left indefinitely, in case of a delayed meal and will still remain light and fluffy."

LIFFORD LINE

Continuing the discussion of various types of flour

"The whole grain is used for making graham flour, so called after the man who originated the process. For whole wheat or entire wheat flour a portion of the outer bran layers is removed. These products do not keep so well so it is not wise to purchase in too large quantities at time.

Flours and meals are made from other grains such as buckwheat rye, rice and corn. These are useful to give variety to the bill of fare but are less adapted for general cookery purposes.

Accurate measurement of flour is always essential to the success of dishes in which is an ingredient Sift it once before measuring, then sift it lightly into the standard size measuring cup and level it off with a knife. Never pack it in any way: remember one cupful of flour means one cupful of sifted flour lightly handled and accurately measured.

In culinary practice flour serves many purposes. It is the basis of all batters and doughs, it thickens liquid such as sauces gravies and soups, it gives body to cake fillings and certain desserts it helps to bind ingredients in such mixtures as croquettes, meat loaves, and fish cakes and aids in browning meats and many other dishes.

Flour in all its forms is a wholesome food. With it a housekeeper makes an array of economical but tempting viands to please palate and nourish her household. For grain products are among the cheapest articles of diet and are prominent from a nutritional point of view.

Flours from whole grain cost practically the same as flour for which only a portion of the kernel is used. This is due to the greater preference and demand for the latter type which has a wider range of rises. It is combined with various nutritious products in the making of many dishes which are as a rule eaten with such foods as meat, milk, eggs and cheese or with fruit and vegetables. They help to provide an economical well-balanced diet.

When we consider the frequency with which grain in some form is served and the prominence of these products in the days meal, we realize the importance of Canada's wheat fields and their contribution to the nation's dietary.

Yachting Or Yawning Here Is What They Will Wear

Anytime is pyjama time now and the young miss wears them in boat or boudoir. Bath toweling in stripe effect (1) makes a smart outfit for a sailing trip or to don after a swim. (2) The Bell-hop pyjamas. Smart, aren't they? In linen, bright red for the jacket, with silver buttons, white for the trousers and a nautical stripe of blue down each side. A scarf keeps the wind from blowing too hard through golden locks. (3) Jersey-top pyjamas combining a light colored top, buttoned at the side of the neck, and darker tone trousers. New ankle length, too. (4) To sail the seas and no mistake. There is a definite air of the sailor about this costume which is of bright blue trousers and bolero. The mannish little vest is of canary yellow and the little skull cap follows the same tone. (5) You are all wrong. It isn't her hair, it is a bathing cap! The newest thing of rubber, ribbed to look like hair and fitted tightly to the scalp. More becoming than most bathing caps, you must admit. (6) A lacy sweater-top makes this one particularly up-to-date. The contrasting trousers, band around the throat and cap are matched by smart sandal shoes. Pretty snappy, for a sailor lass.

BIRDSALLS

Miss Grace Breckenridge of Toronto spent the week end with her parents, Mr. and Mrs. J. J. Breckenridge.

The Misses Kathleen and Helen Barrie of Roseneath are spending the Easter vacation with their parents, Mr. and Mrs. G. Barrie.

Miss Jean Clysdale of Warkworth is spending the holidays with her parents, Mr. and Mrs. G. Clysdale.

Miss Helen Brackenridge has return home after spending a few days in Toronto.

Miss Eva Clysdale is spending her vacation with friends in Warkworth.

Mr. T. A. S. McKee of Ottawa spent Sunday at the home of Mr. and Mrs. G. Clysdale.

PLEASING PROGRAM C.G.I.T. MEETING

Millbrook Wide-awakes Hold Gathering at Home of Mary O'Brian.

MILLBROOK, Apr. 2. (Examiner Correspondence)—The Wide Awakes C.G.I.T. group met on Tuesday evening, at the leader's home, with the president, Marian O'Brian, in the chair, and the Herald's office filled by Bernice Smith.

Business items discussed included a practice of the group 'yell', a prize having been awarded the two girls who composed the new 'slogan' which until now had not been thoroughly learned. A song which the group might adopt as its own was discussed, and a committee will shortly be appointed to compose and submit for aproval onpe or two verses, set to a familiar tune, that may be sung at gatherings under Wide Awakes' auspices.

The devotional period opened with the group ritual, the girls reading alternately Isaiah 53, and the leader following with a brief talk on the chapter, the meeting being dismissed with prayer.

A practice for the public service the group is sponsoring on Sunday evening, April 24, took up an hour of time after dismissal, and the usual social hour was enjoyed at the close. Practice for the "Light of the Word, and the Cross," will be held again on Tuesday, April 5, at 7.30 p.m. A visitor welcomed on Tuesday evening was Miss Norma Dunsford, of Oshawa, who is a member of a junior C.G.I.T. group in that city.

Strange Law Governs Selling Of Aspirin

MONTREAL, Que., April 2.—An appeal to the wholesale trade to cease selling arpirin and other medicines, such as paregoric and iodine to grocers was made recently by Rosario Messier, Quebec provincial secretary of the Retail Merchants' Association of Canada. This procedure was suggested as the best in view of the anomally of the existing law which allows wholesale grocers to sell asprin to retail grocers but does not authorize the latter to sell to its customers.

"The Pharmaceutical Association of Quebec continues to take action against grocers for selling aspirin and other medicines, and the first thing a grocer knows is that he is condemned to pay a fine of $50 with costs, "Mr. Messier pointed out. "I think we should make an appeal to the wholesale grocers not to sell asprin to retail grocers or at least to inform the retail grocers they cannot sell the medicine to the public. These sales to retailers amount to an inducement to commit an illegal act. We have done what we could to inform the members of our association as to what they can sell, and it remains with the wholesalers to co-operate with us," Mr. Messier said.

YOUR KIDNEYS, too, NEED A SPRING CLEANING

In the Spring the Kidneys are tired and worn out after a Winter's hard work. Imperfect Kidney action means impure blood, which causes that dull, listless, tired and generally run-down condition—and eventually some more serious form of Kidney trouble.

Dodd's Kidney Pills are the best Spring medicine, for they act directly on the Kidneys and restore them to perfect action; then a full supply of pure, rich blood flows through every nerve, every muscle, and every fibre of the body.

Vigor and strength take the place of languor and weakness. That dull, tired, run-down feeling gives place to one of robust health; the eye grows bright; the brain becomes clear and active and that sprightly step of health returns. Don't neglect your Kidneys. Get some Dodd's today!

284

Dodd's Kidney Pills

Dare you move your pictures?

SUNWORTHY WALLPAPER WEEK APRIL 2ND to 9TH

Special Papers at Special Prices for Spring Redecorating

DURING this event, Special Sunworthy Wallpapers — the newest, smartest patterns—are being featured by us in groups specially priced at 25c, 30c and 35c a roll. Buy now and save money.

You can safely decorate your sunniest rooms with these beautiful light-resisting wallpapers. Look for the Sunworthy label that seals every roll.

These Special Sunworthy Wallpapers are also Semi-Trimmed, therefore much time and labor is saved in the hanging. Remember that it costs no more to hang Sunworthy Wallpapers than the ordinary qualities.

Sufficient wallpaper including border for a room 12 ft. by 12 ft. by 8 ft. would cost only:

for the 25c Special Sunworthy Paper, $3.69
for the 30c Special Sunworthy Paper, 4.36
for the 35c Special Sunworthy Paper, 4.86

Sunworthy and Semi-Trimmed are of Canadian invention and manufacture.

SUNWORTHY WALLPAPER
Its Beauty Lasts

COLEMAN BROS.
445 George Street, 3 Doors North of Brock
Telephone 617

NEIGHBORLY NOTES

Please Phone Items to 1600 or 1601

The Misses E. and L. Houren entertained about forty of their friends on Tuesday evening, at the home of Mr and Mrs. Maycock, Elm street, at a jolly evening spent playing cards and dancing. Prizes for euchre were won by Miss E. Brennan, Mrs. F. Fennelly, Mr. R. Torpey and Mr. J. Kearney, while the door prize, drawn for by little Vincent Torpey, was won by Miss Walker. Later, dainty refreshments were served and the remainder of the evening was spent in dancing to music played by Messrs. M. and F. Maycock at the piano. Mrs. H Schell, Mr. E. Galvin and A. Maycock. Mr. M. Wells and Mr. Joseph Torpey were in charge of the dancing and Mr. W. Armstrong of the cards.

* * *

Miss Audrey Williamson, Sophia street, attended the Wellesley School dance held at the Royal York Hotel, Toronto.

* * *

At the close of the afternoon meeting of the Women's Music Club yesterday in the studios of the Conservatory of Music, tea was served from a table lovely with spring flowers centering a cloth of Florentine lace. In a large bowl of bronze glass, placed on a glass platter of the same interesting shade, were large double pink tulips, yellow daffodils, pink hyacinths and deep red single tulips. Tall mauve and yellow tapers in Easter colors were in low bronze glass holders Tea was poured by Mrs. G. N. Gordon and Mrs. H. C. Sootheran, assisted by the three ladies in charge of arrangements: Mrs. J. H. Vernor, Miss Margaret English and Miss Florence Gladman.

* * *

Local people who attend the funeral in Lakefield of the late Mrs. Tate, included Mr. and Mrs. E. S Martin, Mr. and Mrs. Fred Collins Mrs. J. A. Aylmer, Mrs. W. Blackwell, Miss M. Archer and Miss H Hugel.

* * *

The Misses Theresa LaPointe and Margaret Eano were joint hostesess at a farewell party held at the latters' home for Miss Rene LaPlante, who leaves shortly to continue her studies at St. Joseph's Academy, Toronto. Those present were Rene LaPlante, Margaret Louden, Jessie Glover, Evelyn LaPointe, Helen Eano, Ella Meagher, Margaret McFadden, Rita Young, Marion Schooley, Kay Doris, Kathleen Sweetman, Margaret Eano and Theresa LaPointe.

* * *

The many friends of Mrs. Mary Hurley, Hunter street, who has been seriously ill, will be pleased to know that she is showing improvement.

* * *

Mr. and Mrs. E. L. Sackville entertained a number of their friends at a dinner-bridge at the Empress Hotel last evening. Those in attendance were as follows: Mr. and Mrs. A. V. Lillow, Mr. and Mrs. C H. Saunders, Mr. and Mrs. A. G. Harris, Mr. and Mrs. R. C. R. Cummings, Dr. and Mrs. H. M. Yelland, Mr. and Mrs. Chas. Cumming, Mr. and Mrs. K. Baker, Mr. and Mrs. Lorne Conway, Mr. and Mrs. E. Lillico, Mrs. Gladys McLeod, Miss Rose Mulholland, Miss Florence Glenney, Mr. J D. Mather. Out-of-town guests were Dr. and Mrs. G. C. R. Hall of Little Britain, and Miss Florence Park and Mr. R. L. Sexsmith of Belleville. The bridge prizes were won by Dr. and Mrs Hall and Mr. and Mrs. Cummings.

* * *

Mrs. W. A. Mowry of 189 River Road, accompanied by her nephew, Mr. Alwyn Bell, leaves to-morrow to visit relatives in Fint, Michigan and Denver, Colorado.

* * *

The regular fortnightly dance of the Tennis section of the Peterborough Lawn Bowling and Tennis Club was held at the club house last night, with music played by Mowry-Steer and their Silver Collegians.

* * *

Mr. and Mrs. John Irwin of the Lindsay Highway have returned home after spending the past week with friends in Agincourt and Toronto.

* * *

Mrs. F. J. Blanchfield is spending a week in Toronto.

* * *

Mrs. Grace Munro, who was prevented by illness from singing the principal feminine role in "The Pirates of Penzance" at the Opera House last night, was presented by the choir and Men's Association of St. Paul's Church, under whose auspices the production was staged, with a lovely bouquet of flowers.

* * *

Mrs. V. S. Foster was hostess this week to the members of the Art Study Club of the Lyceum Club Women's Art Association, meeting at her home, when an interesting paper on Andrea del Sarto was given by Mrs. G. E. Porter.

* * *

Mr. Joseph Crowe, Brock street, celebrates a birthday anniversary tomorrow.

* * *

One of the very successful dances for which The Examiner Social Club is noted was held last night in the hall of the Canadian Legion, under joint auspices of the Legion and the club, with proceeds to be devoted to relief work. In spite of inclement weather, the attendance was large, over three hundred people, many from out of town, assembling for a jolly evening of dancing to splendid music played by Mose Yokom and his six-piece orchestra, who excelled themselves in the quality of the music provided, in "red hot blues" and the slow dreamy waltzes with Mose alone at the piano. A double spot-light playing in effective style on the musicians and the crowd of dancers. Mr. Fred Scates, who excels in putting over popular dances, was Master of Ceremonies and handled the program in characteristic style, sending the dancers away asking for more, shortly after one o'clock. Decorations were in gay paper streamers and festoons, with the "moon" and "blinker" wall lights providing illumination for special numbers and very effective spot-light effects introduced by Messrs. T. Stenton and M. Morgan of the Opera House mechanical staff. During the evening a special number was the singing of Mr. Earle Waterman, Peterborough's "Smiling Boy Tenor," who put several songs over in great style and got a good hand from the audience. The balloon dance was a favorite event, with over two hundred colored balloons donated by McDermid and Jury. Prizes for this dance, donated by J. A. McNabb and Grant and Thorpe were won by Miss Louise Thompson and Mr. Ron Start. The special prize of the evening, drawn for by Mr. Arnold Everitt, president of the Canadian Legion, was won by Mr. Neal Clarke, and was donated by McBride and Franks, while prizes for the spot dance, donated by Schneider Brothers and McLeod's Drug Store, were won by Miss Jenkinson and Mr. E. Sucee. Assisting at the door were Mr. Bert Williamson for the Legion and Mr. A. O. Phillips and Mr. A. K. Whyte for The Examiner Social Club. Mr. R. Pease and Miss Cathleen McCarthy of The Examiner looked after the advertising of the dance.

* * *

Mr. Norman Hamley is in Toronto to-day, attending the reunion and banquet to-night at the Royal York Hotel of the officers of the Canadian Air Force, of which he was a member in the War.

* * *

Orville Wainman, small son of Mr and Mrs. R. A. Wainman, and soprano boy soloist, gave a vocal recital in Brantford, this week, under the auspices of the Chancel Guild of Grace Church. The account of the recital says, in part: "The silvery treble voice of the boy soloist, Master C ville Wainman, of Peterborough, enchanted a large audience. The fine liquid notes of remarkable clarity that floated from the lips of the diminutive singer denoted clearly, as Canon A. L. Clarke remarked, that Canada is able to produce boy vocalists as able as the famed choristers of England." Mrs. Wainman played accompaniments for her son, whose program included a trio of sacred numbers appropriate to the Easter season, in "The Empty Tomb." "In Faith I Shall Rise" and "The Prayer Perfect," also "Rosebud," "Sylvia," "The Rosary," "Pickaninny Sandman," "Keep on Hoping" "Daddy," and several encores: "The Big Bear that Hugged His Lair" and "Come Once Again, Joy of My Heart." At the close of the recital, the Chancel Guild tentertained the musicians.

SUPPORT the town that supports you BUY AT HOME

FASHION SERVICE

Polka dots score for a big success this season.

And here's a model extremely becoming, wearable and inexpensive to make.

It is blue and red crepe silk print. Note the youthful higher waistline treatment of the bodice. It is given supple lines by tiny gathers of the upper part that uses plain blue crepe The bow and buttons are vivid red.

The wrapped skirt will give you a very slender appearance.

Style No. 2801 is designed for sizes 16, 18 years, 36, 38, 40 and 42 inches bust

Then again, you may prefer it of one color. For instance in crinkle crepe in Marine blue or the new bright green shade.

Size 36 requires 2 3-8 yards35-inch, with 1⅛ yards 35-inch contrasting.

Our new Spring Fashion Magazine is out Every page from cover to cover is in color.

Be sure to fill in the size of the pattern. Send stamps or coin (coin preferred). Price of book 15 cents. Price of pattern, 15 cents.

The Examiner:
Please order for me—
Pattern Number .....
Size .....
My Name .....
Address .....
.....
I enclose 15c in payment.
Allow five days for return.

Quality Guaranteed—Always

"SALADA" GREEN TEA

"Fresh from the Gardens" 260

Just Between Us Women

A daily chat with Examiner neighbors conducted by Anne Wilcox

The problem of places to put things which closets will not hold in the bedroom of the city dweller or occupant of the small house, is well met in a suggestion to-day.

* * * * * *

An open bookshelf may be used, in what may be termed the bedroom bookcase. This is distinguished from other bookcases by the fact that only a portion of the shelf space is devoted to books and the rest outfitted for the accommodation of hats, shoes, stockings, or whatever you wish to put in the uniform containers.

* * * * * *

In the bedroom bookcase described to-day and taken from one in active use, the owner secured open shelves about five feet high. The lower three shelves are curtained in a striped material of gold and dull blue to match the bed covering.

* * * * * *

The curtain is suspended from a slender rod, held by screws at each end, and is in two sections so that it can be parted in the centre, making the shelf contents very accessible.

* * * * * *

Shoe boxes, of uniform size, flank the left hand side of the shelves, and to the right are boxes of varying proportion neatly fitted together, containing stockings, scarfs and a variety of other wardrobe necessities.

* * * * * *

Between the books on the shelves above is placed an occasional upright box of similar proportion to the books, in which are filed letters, travel booklets, catalogues of museums, etc.

* * * * * *

Two hat boxes, bright and covered with attractive plain paper contrasting to the cover, are on either side of the top shelf.

* * * * * *

These are small hat boxes, separated by a Chinese lacquer box, useful for all sorts of odds and ends, and giving a well balanced feeling to this arrangement which turns out to be decorative as well as utilarian.

CULBERTSON on CONTRACT

by Ely Culbertson

World's Champion Player and Greatest Card Analyst

142

A WAY THEY HAVE IN THE NAVY

Perhaps due to the fact that cards are a pasteboard reproduction of problems involved in military strategy and tactics, the army and navy both boast many fine Contract players. The officers, daily grappling with problems of which the game of Contract is a miniature reproduction, often recognize the hands involving complex problems more readily than those whose training has been along the paths of peace. To Commander W. B. Howe of the United States Navy I am indebted for the hand below in which bold defensive bidding averted the bidding and making of an adverse Slam.

South—Dealer.
North and South not vulnerable.
East and West vulnerable.

	♠ J 3 ♡ — ◇ 10 9 8 7 6 5 2 ♣ 8 6 3 2	
♠ A Q 10 9 5 ♡ A J 9 8 7 2 ◇ — ♣ K Q	N W E S	♠ K 7 6 ♡ Q 10 4 3 ◇ J ♣ A J 10 5 4
	♠ 8 4 2 ♡ K 6 5 ◇ A K Q 4 3 ♣ 9 7	

The Bidding:

(Figures after bids in table refer to numbered explanatory paragraphs.)

South	West	North	East
1◇	2◇(1)	6◇(2)	Pass
Pass	Dbl.(3)	Pass	Pass
Pass			

1—As Commander Howe points out, West's best bid was probably two spades.

2—North fears that a bid of five diamonds would not be high enough to stop East and West from bidding. His bid of six diamonds is not made with the expectation of making the contract but on the principle of choosing the lesser of two evils.

3—Shut out from learning anything about East's honor strength or distribution, West decided to play for a penalty rather than risk being penalized.

In the play of the hand, South lost 4 tricks and was therefore penalized 400 points. A study of the cards, however, disclosed the fact that East and West have a Grand Slam at hearts or spades, or for that matter clubs. The Grand Slam, of course, should not be bid, as its success depends upon the favorable location of the heart King, but a Small Slam unquestionably would have been reached and made had not North decided with his hand, void of honor values, but rich in distribution, to exclude his opponents from bidding.

TODAY'S POINTER

Question: What is meant by
(a) A full honor-trick?
(b) A half honor-trick?

Answer:
(a) An honor card or combination that is reasonably certain to take a trick.
(b) An honor card or combination that, about half the time will win a trick.

Copyright, 1931, by Ely Culbertson

CAR HITS TRUCK ONE IS KILLED

Iron Bars on Stalled Machine Pierce Windshield—Two Badly Hurt.

DRIVER ARRESTED.

WOODSTOCK, April 2 (C.P.). — Ernest Moore of Woodstock, whose home is in Melbourne, Ont., died in Alexandra Hospital, Ingersoll, last night as the result of injuries suffered when the car in which he was a passenger crashed into a disabled truck on No. 2 highway near the town limits of Ingersoll. Miss Ida Kidman, Miss Aeeline Chadwick and Victor Thain, all of Woodstock, are in the hospital more or less seriously injured, while Vernon Armour, of Woodstock, driver of the car, and John Wilson, Highbury Avenue London, are in Ingersoll jail, held on charges of criminal negligence.

Projecting bars of angle iron crashed through the windshield of the car and right through to the rear seat in which Moore was sitting when the car hit the truck

An inquest has been ordered by Dr. C. C. Cornish, Coroner.

MUSIC CLUB IS UNABLE TO FIND NEW PRESIDENT

Four Ladies Will Lead Organization Until the Fall.

ANNUAL MEETING.

Program Given at Meeting on Friday Was Varied and Delightful.

The Women's Music Club joined the ranks yesterday of local women's societies carrying on without a president and with more than one woman assuming the leadership of affairs.

Following the reading of a resolution from the nominating committee, by Mrs. J. E. Middleton, whose two co-workers, Mrs. H. M. Yelland and Mrs. W. A. Sanderson, with herself, were unable to obtain a president for the club, after the resignation, through press of other duties, of the president for the past four years, Miss Mabel Clarry,—a resolution recommending that the activities of the club be suspended for one year, or until a president could be found, it was moved by Mrs. R. Gliddon and seconded by Mrs. J. Smith, that a committee of four ladies be appointed to carry on in the Fall. This was adopted by the meeting, with the following ladies as the committee: Mrs. H. C. Sootheran, Mrs. J. H. Vernor, Mrs. G. E. Porter, and Miss Mabel Clarry.

A very eloquently-worded appreciation of Miss Clarry's "indefatigable services" was voiced by Mrs. Blackwell and seconded by Mrs. Gliddon. Miss Clarry has guided the fortunes of the club for the past four years, succeeding Mrs. J. F. Allan as president, after the latter's two years' term of office. The Women's Music Club, an afternoon musical organization, took the place of the old Morning Musicale, nonexistent during the war years.

The secretary's report was given by Mrs. G. E. Porter, who also read the report of the treasurer, Mrs. James Matthews.

The balance from last year was $40.23, with fees of $108, receipts of $114.80 from the picture, "Royal Remembrances," shown at the Regent Theatre and sponsored by the club, $49.25 from the Jean McPherson recital, and $32 from the bridge parties of the club. Total receipts were $358.50 and total expenditures $351.01, leaving a balance on hand of $7.57. Expenses included $168.10 for visiting artists, $15 for the picture, "Royal Remembrances," and $25 for the scholarship to be awarded at the forthcoming Kiwanis Club's Musical Festival.

Varied Program

The program of music yesterday was varied and delightful, and included two vocalists, a violinist and a pianiste.

Mrs. E. O. Bradshaw of Toronto was the visiting guest artist of the day, playing several violin numbers with accompaniments by her sister, Mrs. H. C. Sootheran. With a delightfully rounded, smooth tone and a great deal of technical skill, Mrs. Bradshaw delighted her audience with four selections: MacDowell's graceful composition, "To a Wild Rose"; d'Ambrosio's "Canzonetta", the latter a brilliant, difficult number; and Kreisler's arrangement of the "Farewell to Cuchullain" (Londonderry Air).

Mrs. L. M. Brooks, a pupil of Mrs. Dorothy Allan Park, sang in very attractive rich soprano voice, "Still as the Night," a German song of much expressive sweetness, and Tschaikowski's "None but the Lonely Heart." Mrs. Brooks' accompaniments were played by Mrs. D. R. Howat.

Miss Grace Johnson, a pupil of Mrs. Agnes Logan Green, of youthful age but possessed of much expertness as a pianiste, played with charming, pliant tone and skilful ease, Debussy's graceful composition, "Claire de Lune"; Schutt's sparkling and attractive number, "Etude Mignonne," and Liszt's "Sonat de la Petrarca," with its halting rhythm and haunting melody.

H. Ridgeley, a former pupil of Signor Carboni of Toronto, and accompanied by F. G. Mann, L.Mus., possessor of a powerful tenor-baritone voice capable of a very wide range, sang with much expression the favorite song, "The Trumpeter," also "Will o' the Wisp" (not the commonly known song of that name, but the robust music of the cruel bandit of the lonely road, the "will o' the wisp" of the midnight), and its encore, "Duna."

The afternoon, which marked the last meeting until the Fall season, closed with the service of tea.

U.S. Farmers' Wives Try Pioneer Tactics

CHICAGO, April 2.—What grandma could do, we can—so get down the spinning wheel;

Bring up the old soap vats.

That's the 1932 theme song of the farmers' wives in United States, according to Mrs. W. J. Fulton of Waukegan, President of the Illinois Farmers' Institute.

And it has been set to music by necessity. For, said Mrs. Fulton:

"With the farmers' finances in the condition they are now, their wives are being compelled to start all over again with the methods of their grandmothers—baking their own bread, making their own soap, curing meats and in some instances spinning cloth.

"Since the covered wagon days, the tendency has been to take industry out of the home," she said, but now the pendulum has swung and industry is going back into the home."

Finally Sees Baby

Sixteen months after her baby was born, Mrs. Earl Jacques of Woodstock, Ont. saw it clearly for the first time, when she was fitted with a pair of "contact lenses" fitting closely over the eyeball. The baby had previously appeared an indistinct blur.

That Body of Yours

By Iremes W. Barton, M.D

GOITRE OPERATIONS IN CHILDREN

Notwithstanding that the majority of patients with an enlarged thyroid gland-goitre, do not have to undergo operation, nevertheless after the iodine and rest, radium, and X ray methods have been used in vain, surgery is now saving the lives of thousands yearly.

Drs. E. I. Grene and J. M. Mora in reporting a series of 1200 cases coming consecutively, or one right after the other, make note of 26 cases of children between the ages of 8 and 16. There were 22 girls, and 4 boys.

The chief symptoms in these cases are very rapid heart beat (tachycardia) great nervousness, enlargement of the thyroid gland (goitre) trembling of the body, gradual loss of weight, palpitation of the heart, irritability, weakness and restlessness.

You can see that with symptoms such as these in a growing boy or girl the amount of poisoning in the system must have been quite severe, and that it must have been a severe strain not only on the youngster, but upon the parents who were caring for them.

What were the results after operation?

The blood pressure which averaged about 132, the blood pressure of a middle aged adult, was reduced to 108, which is about the normal pressure for boys and girls between 8 and 16.

The average rate at which the body processes were being driven was about 35 per cent above normal. This was the cause of the rapid heart beat, the restlessness, nervousness, irritability, and tiredness. After the operation the rate at which the body processes were working was about 6 percent below normal; thus resting the entire body instead of driving it to exhaustion.

Instead of doing the operation in two or three sections or parts, removing a small part of the gland at one time until a suficient amount had been removed, in every case the complete operation was done at one time.

It is encouraging to know that these cases which have gone beyond the stage where iodine, rest, X rays and other treatment is of help, can be saved by surgery.

Handy Recipes

By Edith Barber

TWO NEW RECIPES FOR SERVING MUSHROOMS

Baked Mushrooms

Arrange rounds of toast in individual baking dishes. Place mushroom caps on toast, sprinkle with salt and pepper, dot with butter and pour over each two tablespoons of cream. Cover and bake twenty minutes in a moderate oven. Individual dishes, with bell-shaped glass covers, may be used for serving at table.

Cream of Mushroom Soup

½ pound mushrooms.
2 cups mushroom stock.
2 cups milk.
1 slice onion.
2 tablespoons butter.
1 cup cream.
Salt.
Pepper.

Peel mushrooms and cook skins and ends of stems in water about twenty minutes to make mushroom stock. Chop caps and upper part of steams and cook five minutes in butter with the slice of onion. Add the flour, blend well, add stock and milk and cook until smooth and thick. Strain or not as you like add cream and seasoning, reheat and serve. If the soup is to be strained reserve some of the cooked chopped mushrooms and add with the cream Half the cream may be whipped and added after the soup is in the plates or cups.

Ham Mousse

1½ cups chopped cooked ham.
½ cup finely cut celery.
2 tablespoons chopped olive or truffle.
½ teaspoon prepared mustard.
Salt and paprika to taste.
1 teaspoon onion juice.
2 tablespoons gelatin.
1-3 cup cold water.
1 tablespoon lemon juice.
1 cup mayonnaise.
1 pint whipped cream.

Mix ham, celery, olive or truffle, mustard, seasonings and lemon juice and onion juice. Soak gelatin in cold water for fifteen minutes, dissolve over steam and cool. Add gelatine to mayonnaise, combine with ham. Chill, stirring frequently, until mixture is thick but not set. Fold in whipped cream. Pour into moistened mold and chill. Unmold on bed of watercress, garnish with wreath of stuffed green pepper rings, alternated with fans of sweet gherkin pickles.

Fig Pudding

½ cupful flour.
2 teaspoons baking powder.
½ teaspoon salt.
1 cup nuts.
1 cup figs.
1 cup sugar.
2 eggs.

Mix and sift together the flour, baking powder and salt. Cut the nuts and figs into pieces and add with the sugar. Stir in the egg yolks and fold in the beaten egg whites Bake in a small bread pan in a slow oven forty minutes. Serve hot with whipped cream.

(Copyright 1932)

HAVE NARROW ESCAPE

ST. THOMAS, April 2.—Returning from an important engagement in Toronto early yesterday morning, Dr. Harold Buck, James Stott and J. K. Roberts, leading St. Thomas citizens, crashed their car into a Hydro post and landed in the ditch. The party escaped with a severe shaking-up. The car was driven by Dr. Buck, who found the driving treacherous on account of a light fall of snow.

YES you can sew ...

BUT sewing isn't all of dressmaking. Let Miss Day, representative of the Butterick Company, show you how to get the MOST out of your pattern, how to make your clothes perfect in every detail, how to overcome all your dressmaking troubles. Drop around and see her . . . she'll be in the pattern department Monday, Tuesday and Wednesday, April 4th to 6th.

Richard Hall Ltd.

LORD APSLEY HAS MARVELLOUS ESCAPE

Climbs From Under Crashed Plane and Asks for a Cigarette

Bristol, Eng.—Lord Apsley, Conservative M.P. for the Central Division of Bristol, had a marvellous escape from death in an aeroplane accident when landing on the Bristol aerodrome.

He was returning from a flight to Wales, and his aeroplane was coming over the entrance to the landing ground when the tip of the wing of his machine, a two-seater monoplane, touched the pole of a tall wind vane.

It swung around and crashed on its back

Stewards and members of the Wessex Aeroplane club rushed to Lord Apsley's assistance, and were amazed to find him only partially stunned, and suffering bruises and cuts.

As they extricated him from the machine, he stood up and asked for a cigarette.

The only parts of the aeroplane which were not smashed were one wing and the pilot's seat.

Lady Apsley dislocated her spine while hunting in December, 1930.

SCHOOL FIGHTS FIRE

Paisley, Scotland. — Two teachers and 50 boys fought flames with chemical extinguishers until the arrival of the brigade at a fire at Camphill secondary school, here, where 1,000 boys and girls were got safely out of the building in 75 seconds.

Madrid may have night football.

RESTFUL SLEEP for FRETFUL, FEVERISH CHILD

... with Castoria's regulation

When your child tosses and cries out in his sleep, it means he is not comfortable. It may be an overloaded stomach, a starting cold, a little fever.

More often than not the trouble is that poisonous waste matter is not being carried off as it should be. Bowels need help—mild, gentle help—but effective. Just the kind Castoria gives.

Castoria, you know, is a pure vegetable preparation made specially for children's ailments. It contains no harsh, harmful drugs, no narcotics. And children take it without coaxing. They like its taste.

Don't let your child's rest—and your own—be interrupted. A prompt dose of Castoria will urge stubborn little bowels to act. Then come relaxed comfort and restful sleep! You'll know genuine Castoria—by the name Chas. H. Fletcher on the package.

(MADE IN CANADA)

Chas. H. Fletcher

CASTORIA

CHILDREN CRY FOR IT

THE ADVERTISERS of the BABY OF THE MONTH CLUB take pleasure in announcing the WINNER For April

A BABY BOY, born to Mr. and Mrs. Russell Reid, 29 Frank Street, at home.

Time: 11.15 a.m., April 1st.
Weight unknown.
DR. FITZPATRICK in attendance.

The Birthday Gifts, as announced in "Examiner" April 1st, are:

Warne Bros., Jewellers—Silver Spoon.
Canadian Department Stores—$2.00 Shopping Order
Soden's—1 Doz. Announcement Cards.
Borden Company—6 Full-sized Tins (Eagle Brand) Milk.
Peterborough Floral Company—Floral Posy.
Ovaltine—Large size tin Ovaltine.
Allin Ice Company—10 Days' Free Ice Service
Stinson—Free Taxi Service to Mother.
Silverwood's Peterborough Dairy—Strip Tickets.
W J Kent—Baby Hot Water Bottle.
Hooper's Confectionery—The Birthday Cake.
Miller-Powell Company—Night Light to Mother.

THE EXAMINER joins all in Hearty Congratulations to Peterborough's New Citizen.

Berg Battles Fuller to a Draw at New York

12,000 FANS SEE LIGHTWEIGHTS STAGE GREAT BATTLE IN GARDEN

White Chapel Whirlwind Stages Comeback After Being Twice Floored.

A BRILLIANT DUEL.

NEW YORK, April 2.—Far from being all washed up, Jack (Kid) Berg of England still must be reckoned with in any discussion over leading contenders for Tony Canzoneri's lightweight championship. The busy Briton, believed all through after taking two beatings from Canzoneri last year, surprised 12,000 fans in Madison Square Garden last night by holding the highly touted Boston youngster, Sammy Fuller, to a draw in a fast ten round battle.

Garden officials had planned to match the winner against Canzoneri for the title May 6 but instead may ask Fuller and Berg to meet again on that date, probably at 12 rounds.

Although Berg was no worse than a draw in the official verdict, some ringsiders thought Fuller was entitled to the nod on the basis of his cleaner punches. The Associated Press score card gave Fuller six rounds and Berg four.

Both judges, however, voted it a draw, while the referee cast his ballot for Berg. As the judges agreed the referee's vote did not count.

Berg's whirlwind attack had Fuller baffled during most of the fight. Berg weighed 138½ pounds; Fuller 136¼.

LOCAL PLAYER IS GIVEN CERTIFICATE

W. Morrison Granted Permission to Play With Deloro —O.B.A.A. Meeting To-day.

TORONTO, April 2.—The Executive Committee of the Ontario Baseball Amateur Association held its final meeting of the year last evening, at the Carls-Rite Hotel, and cleared the decks for the annual meeting which will be held this afternoon.

The following applications for change of residence were held over to be dealt with by the incoming Executive Committee, which will be elected this afternoon:

William Jordon, Windsor to Guelph; Al Edwards, Windsor to Guelph; Ken Biddle, Ingersoll to Stratford; A. S. Amato, Erie, N.Y., to St. Catharines; R. M. Fitzer, Chicago to Kitchener.

The following applications were granted: A. S. Brown, McIntyre Mines to Deloro; W. Morrison, Peterborough to Deloro.

Jasper Miner of Kingsville, who went South for training purposes with a professional baseball club, was granted a certificate, as was Charles Matthews of Oshawa.

Past Presidents P. M. Kennedy, W. J. Smith, D. P. McFarlane, W. J. Snyder and Arthur Hillmer were present at last night's gathering.

Wrestling Last Night.

PHILADELPHIA — Jim Londos, 195, Greece, threw Sammy Stein, 202, Newark, 45:57; Leo Pinetzki, 265, Poland; Don Delonge, Canada, 18:51; Fritz Kley, 213, Germany, threw George McLeod, 203, Boston, 15:24; George Zaharias, 239, Pueblo, Colo., outpointed Hans Steinke, 237, New York, 30.00.

TROY, N. Y.—Jack Sherry, 220, Minnesota, outpointed Pat McGill, 236, Omaha, one hour; Jack Ganson, 218, California, threw Boris Demetroff, 207, Bulgaria, 24:55; Mike Mazurki, 220, Cohoes, N. Y., threw Tony Texis, 207, Greece, 15:50; Charles Leahmann, 208, South Dakota, and Marvin Westenberg, 228, Tacoma, Wash., drew 30:00.

SALEM, Mass.—Nick Lutze, 206, California, won two falls out of three from John Grandovitch, 230, Poland (Grandovitch first, 18:12; Lutze second, 23:00 and third, 3:40); Jack Wagner, Providence, outpointed Richard Lever, Nashville, Tenn, 30:00.

LOWELL, Mass.—Al Morelli, 205, Revere, Mass., defeated Al Mercier, 216, Montreal, straight falls (34:18 and 19:31).

OTTAWA, Ont.—Ray Steele, 218, Glendale, Cal., defeated John Katon, 210, Winnipeg, straight falls (21:10 and 7:50).

FIGHTS LAST NIGHT

NEW YORK—Jackie (Kid) Berg, England, and Sammy Fuller, Boston, drew (10); Morrie Sherman, Detroit, and Phil Rafferty, New York, drew (10); Young Firpo, Philadelphia, outpointed Joe Costa Jersey City (10).

BOSTON—Jackie Fields, world welterweight champion, stopped Leslie Baker, Watertown, N.Y., (5); Buster Price, Lynn, Mass., outpointed Joe Zelinsky, Winthrop, Mass., (8).

BARCELONA, Spain — Ignacio Ara, Spain, stopped Frenchy Dubus, Belgium (7).

ERIE, Pa.—Orie Mosher, Muskegon, Mich., outpointed Maxie Strub, Erie (10); Chet Smallwood, Cleveland, outpointed Ray Collins, Erie (10).

HOLLYWOOD, Cal.—Mushy Callahan, Los Angeles, outpointed Ralph Chong, New Orleans (10).

HANSON DEFEATED BY GUS SONNENBERG

Latter Scores First and Third Falls of Toronto Bout.

TORONTO, April 2.—Gus Sonnenberg, one of the pioneers of the flying-tackle style of wrestling, stretched his Toronto winning streak to something like twelve bouts when he took the first and third falls of the Arena A.C. main event from Charlie Hanson, Minnesota Swede. The victory was not a decisive one, nor was it popular with very many of the 4,300 fans in attendance, Hanson being very much the favorite, especially after he had evened the bout by scoring the second fall. It was Hanson's fourth Toronto bout, his previous three having resulted in victories for him, and in losing to Sonnenberg he gained prestige rather than lost it. He had previously been regarded as a clever wrestler, but, not having met a first-rater, but, had been to a certain extent an unknown quantity. In last night's but he left no doubt whatever as to the fact that he has plenty of wrestling ability, his work suffering not at all in comparison with that of Sonnenoerg.

Sonnenberg took the first fall in 26 minutes and 37 seconds and the third in 3.02, with the intervening one going to Hanson after a lapse of 21.15. The Sonnenberg specialty, a flying tackle, or, rather, a series of those dangerous offensive efforts, started "Dynamite Gus" on his way to victory. Hanson tied the score, as it were, when he grasped Sonnenberg around the waist and slammed him to the mat for a fall, which was vehemently but unavailingly protested by the man who lost it.

France proposes to make its annual outdoor agricultural show at Strasbourg in May a large national affair.

Canadian Marathon Luminary

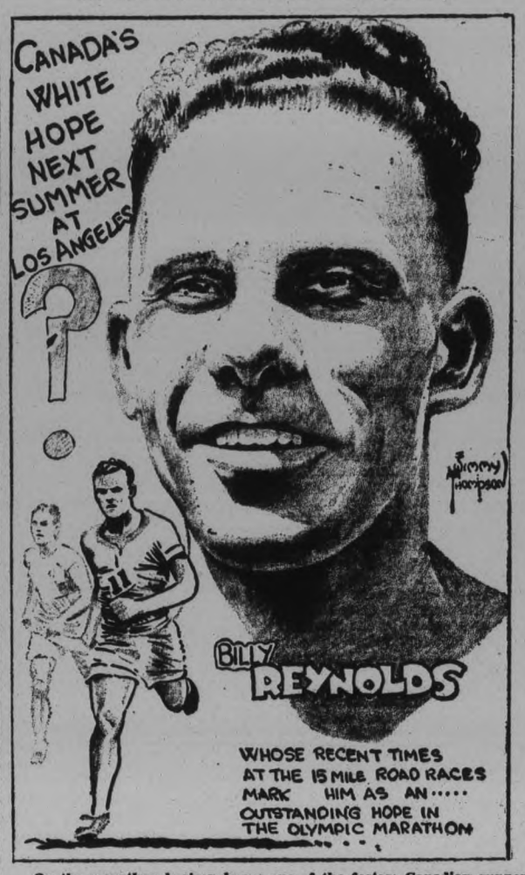

On the marathon horizon looms one of the fastest Canadian runners to be developed in a long time, Billy Reynolds, who won the annual Good Friday Challenge Cup Marathon in Toronto and set a new course record this year. He's a Galt Ontario Boy. His track time for the fifteen mile grind was 1.26.49 4-5 which set a course record. Billy is certainly one of the best prospects for Canada in the 10,000 metre class for the Olympics. He will be at the trials at Hamilton, running in this class. He is former holder of the Canadian record in this distance, his record being beaten only at the British Empire games. Billy went over with the Canadian Olympic team to Amsterdam in 1928.

SIDELINE SHOTS FROM ENGLISH SOCCER FIELDS

A young player of distinct promise has been secured by the Glasgow Celtic Club in John Browning, a clever left halfback. He is the eldest son of Johnnie Browning, the once noted Celtic outside left, better known as "Smiler" Browning.

Young Browning, who is only 17 years of age, is a native of Vale of Leven, and is a product of Boys' Brigade football. In his native vale he has played for Celtic "A," Bridgeton Waverley and St. Rochs.

New Back for Q.P.R.

After being much under observation for some time, Hirdman, the Consett outside right, has been signed by Queen's Park Rangers. Hirdman is barely eighteen years old.

Grimsby Town are now said to be on the track of W. Kidd, a clever young left back of Pegswood United, an East Northumberland minor club, who recently had a three weeks' trial with Chesterfield.

Sunderland's envoys did not allow the long-drawn-out Durham junior cup-ties between Wheatley Hill and the result is that Watson, the outside right of the first named, has signed amateur forms for the Wearsiders.

Bury never seem to tire of gathering useful junior talent from the north-east nurseries. Their latest recruit is Dennis, the outside right of South Shields Middle Docks, a Tyneside works club.

After a trial Birmingham have signed up C. Newton, the Spen Black and White goalkeeper.

Free State League Changes?

Changes are predicted in the constitution of the Free State League next season. It is hinted that Jacobs do not intend to seek re-election.

If Cork Bohemiams apply for admission the Munster side would make capable substitutes but if not what is going to happen? Will the league clubs be reduced to ten?

All-Ireland Championship

Shamrock Rovers, the Free State league champions, will make a tour in Northern Ireland before the end of the season.

Linfield have suggested a match for April 25, and a clash between the champions of both North and South will be very attractive. The Rovers' tour also includes fixtures with Derry City, Coleraine and Ballymena.

CARPET BALL

Week's Results.

All Saints' No. 3, 9-15; W.O.W. No. 8, 6-9.

All Saints' No. 6, 11-17; St. John's No. 4, 9-3.

All Saints' No. 10, 9-13; L.O.L. No. 16, 7-8.

Week's Schedule.

Tuesday, April 5

S.O.E. No. 2 vs. L.O.L. No. 16. Referee, E. Cooney.

All Saints' No. 10 vs. All Saints' No. 3. Referee, W. G. Howden.

All Saints' No. 6 vs. St. John's No. 5. Referee, C. Wood.

St. Paul's No. 9 vs. St. John's No. 4. Referee, A. Murray.

Wednesday, April 6

K.O.P. No. 15 vs. St. John's No. 13. Referee, A. Sims.

S.O.E. No. 7 vs. St. George's No. 12. Referee, C. Wiggins.

Thursday, April 7

St. Paul's No. 9 vs. A.O.F. No. 11. Referee, S. Worsencroft.

Friday, April 8

St. John's No. 4 vs. W.O.W. No. 1. Referee, J. Mason.

St. George's No. 14 vs. W.O.W. No. 8. Referee, H. Lucas.

Open Date.

All Saints' No. 7 vs. All Saints' No 10.

Week's Standing.

Team No.	P.	W.	L.	D.	Pts.	Aver
11..	54	31	20	3	65	.53
14..	52	31	19	2	64	.58
3..	54	29	20	5	63	.55
2..	54	29	21	4	62	.57
13..	57	27	22	5	59	.52
8..	56	28	25	3	59	.47
9..	54	28	24	2	58	.53
12..	52	27	21	4	58	.50
10..	54	26	25	3	55	.50
6..	54	26	26	2	54	.47
4..	54	25	26	3	53	.50
7..	54	20	28	6	46	.44
15..	52	20	28	4	44	.47
16..	54	19	30	5	43	.43
5..	52	20	30	2	42	.43
1..	56	17	38	1	35	.45

Because 50 nurses and ward maids in the Norfolk and Norwich, Hospital, Norwich, England, have influenza, they have been quarantined in one of the wards.

Rents in El Salvador are dropping.

DULUTH QUALIFIES TO MEET CHICAGO

Kansas City Pla-Mors Defeated 2-1, Losing Series to Hornets.

DULUTH, Minn., April 2. — Duluth's hockey team defeated Kansas City last night, 2 to 1, to enter the American League championship play-off series with the Chicago Shamrocks. Duluth had an edge of one goal in the four games played, wi theach team having two wins More than 4,500 persons attended last night's game.

The Hornets open the championship series at Chicago on Sunday against the first-place Shamrocks.

Leafs Are Favored To Defeat Maroons

TORONTO, April 2. (C.P.) — Canada's entry in the Stanley Cup final will be decided in Toronto tonight when Sprague Cleghorn leads his Montreal Maroons into the second game of the total-goal series with Toronto Maple Leafs. Holding Maroons to a 1-1 tie on their home ice Tuesday Leafs are highly favored to eliminate the Montrealers and advance into the cup finals against New York Rangers.

The sold-right-out sign decorated the doors of the Gardens soon after the seat plan went on sale Thursday and from advance notices the game will draw the largest crowd to ever witness a hockey game in Toronto.

Following the gruelling test in Montreal, Toronto returned home with only two minor casualties in their ranks. King Clancy, rugged defenceman, is suffering from a bruised spine as a result of a fall while Andy Blair has two stiches in his leg from a deep skate gash. Both will be in the game, however.

George Mallinson, Montreal and Mike Rodden, Toronto, officials who handled the first game in Montreal will again be on duty.

Len Spence Creates New World's Record

NEW HAVEN, Conn., April 2. —Breaking the world's record for the second time yesterday, the New York Athletic Club last night retained its United States national senior A.A.U. championship in the 400-yard relay in the performance that brought the mark down to 3 minutes 31 4-5 seconds from 3.32 3-5.

Leonard Spence of the New York A.C., defending his national senior A.A.U. 220-yard breast stroke title, swam to a new world's record. His time was 2 minutes 44 seconds; three-fifths of a second better than his own old mark.

Johnny Howland, George Fishler, George Kojac and Walter Spence, brother of the 220-yard breast stroke winner, outclassed three rival teams to win the relay.

The Illinois A.C. led early in the race, but trailed by about four yards at the finish to take second place. The Los Angeles A.C. placed third.

OWEN OUT OF DANGER

BOSTON, Mass., April 2.—George Owen, former Harvard athlete and of late captain of the Boston Bruins hookey team, sumbitted to an appendicitis operation yesterday. Last night he was reported "out of danger," and comfortable.

All River Swans Owned by Crown

Penalty for Killing Is $100 But Recent Offenders Escape With $250

London.—A swan in olden times often figured in the repasts of Britain's sovereigns. But it is a risky thing these days for the subjects of King George to dine on any swans caught in an open river, for by law they are the property of the crown.

Only by grant of the crown can a subject have property in swans in an open river. This privilege is enjoyed by one of the famous city companies so far as the Thames is concerned. It now owns nearly as many as the King himself.

A few days ago two men, George Kemp and Arthur Kemp, were each fined the equivalent of $2.50 and costs for killing a cygnet belonging to the King. It was said in extenuation that the offenders were unemployed and in poor circumstances and had killed the cygnet for food. They got off lightly, because the maximum penalty is $100.

QUEEN MARY VISITS HER SICK CHAUFFEUR

He Was Operated on by Royal Household Surgeon

London.—Simpson is one of the royal chauffeurs. He is in the London hospital, where he is recovering after an operation to his foot. He is progressing well, but the other day made a great leap towards recovery. He was delighted because he had an unexpected visit from the Queen.

The Queen went to the hospital to pay a private visit—the first since Sir William Goschen became chairman of the Londen hospital.

Suddenly she remarked: "I must see Simpson!" And they conducted her across to the Sophia ward, where the royal employee was, after having been operated on by Mr. A. J. Walton, surgeon to the royal household, who recently operated on the Duke of Gloucester.

The Queen sat for some time chatting to Simpson, and heard all about his illness. She told him how glad she will be when he can resume work.

Cambridge Wins Inter-Varsity Meet

OXFORD MILERS FINISH IN DEAD HEAT.

J. E. Lovelock (left) and J. F. Cornes, both members of Oxford University track meet, finish mile in dead heat during the recent Oxford-Cambridge Inter-Varsity meet at the White City. Cambridge captured the meet by 6 to 5.

Inside Sportin' Dope—By A. Wise Cracker

Mister Sporting Editor:

Well, what with me picking them to win and Monsieur Pit Lepin breaking a leg and Monsieur Aurel Joliat nearly busting his, the Canadiens is out of the N.H.L. playoffs, and the N.Y. Rangers has win the championship of the league and is in the finals for the Stanley mug. Who's going to win? Well, seeing I guessed wrong once. I'd better play safe now and say it looks like the Rangers, the Leaves or the Maroons.

The Canadiens, the way I see it, Mac, beat themselves last Sat. nite when with the 1st game in hand and them leading 2 goals in the 3rd period of the 2nd game, they got a little careless and woke up to find the game tied in a knot. The hour overtime took more outa the light Canucks than it did outa the Rangers, and besides it made a cripple outa Monsieur Joliat. Rangers finally grabbed that long contest, and then with Joliat out of the next game and the clever Mons. Lepine smashing his leg, the serious was in the bag for the Rangers. You can't spot that hustling N.Y. aggregation 2 players like Joliat and Lepine and hope to take 'em in a short dash. The Canadiens fought until the last ditch, but it was hopeless.

Meanwhile the thundering herd, the Maroons, was knocking Detroit outa the race and the Toronto Leaves was shooting the Chicago Black Hawks down on the wing. The Toronto gang had a deficit of 1 marker following the 1st game in Chicago, and 1 goal with Mister Chuck Gardiner to beat is quite a lead, but Mister Connie Smythe's lads went to work in the return game as if they had never heard of Gardiner and company. They had Chicago beat all of the way, and when the final poll was heard from they were leading 6 to 1 on the game and 6 to 2 on the round, which, neighbors, is quite a beating in the cash and carry playoffs.

You'll notice, Mac, that former Peterborough players ain't doing so badly this season. In the Stanley Cup serious they's Mister Bailey with the Leaves and Mister Doug. Brennan with the Rangers. In the American Association playoffs they's Mister Bert McLeod and Biffer Ranger with the Kansas City Pla-mors, and in the International finals they's Mister Babe Bogardis with Buffalo. And on the line-up of the National Sea Fleas, which has now reached the Allan Cup finals, is Mister Frank Collins and Ken. Kane. Incidentally, how would you like to see all the above 6 lined up as a Peterborough senior team again?

Well, Mac, by this time next week most of the titles oughta to be decided. Until then, I'll be saying farewell.

Sportfully yours,

A. WISE CRACKER.

LEGITIMATE STAGE REGAINS FAVOR OF ST. JOHN PUBLIC

Community Theatre Guild Develops Local Talent in Series of Productions.

MUSICAL COMEDY POPULAR

SAINT JOHN, N. B., April 2.—Activity in music and the legitimate stage is keener in Saint John than it has been for many years. The trend is toward a revival of musical comedy productions. Noted concert artists rarely appear in this city, and amateurs are playing to the satisfaction of a public that has few opportunities of seeing and hearing outside talent. Particular preference is given English productions, although Broadway plays have been given a prominent place by local producers.

Outstanding in theatricals here is a new organization, The Saint John Community Theatre Guild, which made its bow to the public in January with the well-known English play "Three Live Ghosts." The Theatre Guild's next production will be of the "Pierrot" type.

At present upwards of 200 people are associated with this new organization. A leader of its activities is Major H. C. Christie, local playwright and retired Indian army officer who is known by the pseudonym "Sirhindi." Major Christie was the librettist of "Merry Maymein," a tale of Burmah, presented by the Y's Men's Club.

The Theatre Guild offers to its membership 24 classes of work, including legitimate acting, musical acting, dancing, stage, dance and musical direction, stage management, costume and scene designing, costume making, wigmaking, stage carpentry and lighting.

The nucleus of an organization to be known as the Saint John Community Concert Association has been formed. It will launch a membership drive and proposes bringing to Saint John each year three or four leading artists of Canada and the United States, with the preference in selection to be given Canadians.

Late in February a 100-voice choir under the direction of Dr. H. C. Dunlop gave its second year's oratorio. Solo "leads" were sung by two of Canada's most prominent artists, Madame Jeanne Dusseau, soprano of Montreal, and Stanley Maxted, Toronto tenor. The oratorio Elijah was sung by the choir last year.

The Saint John Male Choral Club, now in its fourth season, will present its eighth concert in April. This club gives two concerts yearly—one for the benefit of charity.

The Choral Club, numbering approximately 50 members, is affiliated with the Associated Glee Clubs of America. This affiliation it is hoped, will facilitate the promotion of a Maritime musical festival as envisaged by the Choral Club's founder, the late Professor T. H. Allwood, A. R. C. O. This would give the Maritime Provinces a huge, widely representative festival similar to those enjoyed in other parts of the Dominion and the United States.

Two members of the Choral Club Omar and David Thompson, are nephews of Sir Hugh Robertson, one of Great Britain's most eminent composers and conductor of the Glasgow Orpheus Choir.

The "Mikado" will be presented here this month by the Red Chevron Club, a returned soldiers' organization. Many years have passed since this familiar play was produced in Saint John. The Knights of Columbus put on the "Gypsy Rover" last month, and St. David's Choir will present "Pirates of Penzance" in April.

HALIFAX WANDERERS BEATEN

HALIFAX, April 2. — Halifax Wanderers, 1931 Canadian intermediate basketball champion, last night were eliminated from the Nova Scotia semi-finals by Sydney Y.M.C.A. players, who won a sudden-death match 32-22.

In another semi-final, played at Wolfville, Acadia University team eliminated the Yarmouth intermediates, 46 to 27.

The Sydney and Acadia teams will battle for the Provincial intermediate title. They will play two games at Wolfville, the first to-day and the second on Monday.

Women Used to Knit Sweaters FROM PURE lamb's WOOL

Penmans Still Do!

5

Official Japanese Olympic Pin

TWO REASONS WHY JAPAN SHOULD WIN.

Here we have Misses Chiyoke Umeda and Yaeko Hatekinka, a pair of Nipponese beauties who have introduced the official Japanese Olympia pin at Los Angeles in order ot aid the financing of their country's team at the 1932 Games. Japan not only plans to send the largest team of any foreign nation, but also expects to send along some 5 000 rooters to cheer her athletes. The pin design shows the intermixture of the colors and stars of the United States with the flag of Japan and the five rings of the Olympic Games insignia.

Our Boarding House . . . . . By Ahern

Kingdon Juniors Win Basketball Honors

LAST TIMES TO-NIGHT

STRAND THEATRE

7 and 9 FEATURE AT 7.45 and 9.45

JACK DEMPSEY

—in—

"LURE OF THE RING"

A descriptive thriller in three reels, showing DEMPSEY at his best in a series of championship bouts.

Buster KEATON — Jimmy DURANTE — Polly MORAN

In THE PASSIONATE PLUMBER

Monday and Tuesday—

LAUREL & HARDY

IN

MUSIC BOX

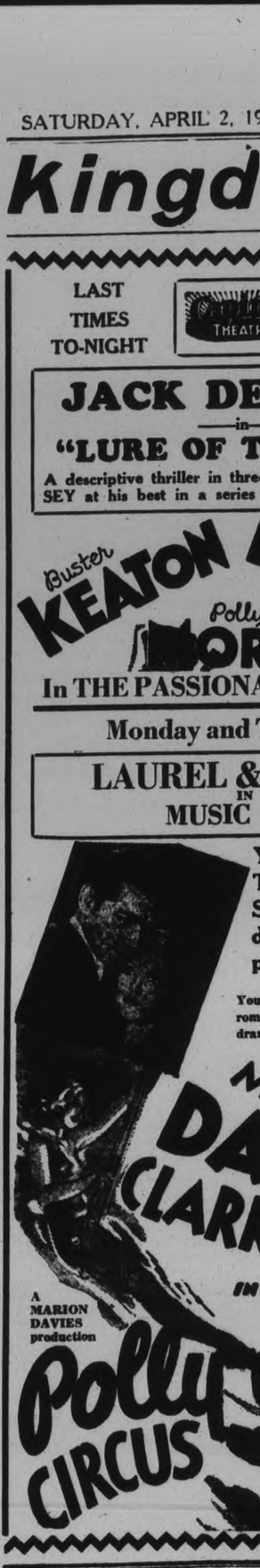

YOU'LL FLY THROUGH SPACE with the death-defying performers!

You'll live every thrill, every romantic heart-beat in this drama with the screen's finest pair of lovers!

MARION DAVIES — CLARK GABLE — IN

A MARION DAVIES production

Polly OF THE CIRCUS

CLOSE MARGINS IN "Y" GAMES

Cruthers' Quintet Are Champions of the Intermediate Section.

BOYS' HOBBY SHOW

The Kingdon Juniors and Cruther's Intermediates won the divisional championships of the Y. M. C. A. Basketball Tournament, in connection with the Boys' Hobby Show, at the "Y", last night. Both final games were exceptionally close, ending in 11-8 scores, with the former team defeating Fair's, and the Sedgewick Intermediates bowing to Cruthers'.

Twelve teams were entered in the tourney, six in each section. They played twenty-two games Thursday, with the finalists meeting last night. The two winners received gym. shirts, and "Y" crests, donated by the Boys' Hobby Show. Much promising material was uncovered in the cage tussles, captained by experienced players and evenly balanced by boys with some knowledge of the game and beginners. Practically all the games ended by close scores.

In the junior play-off contest, last night, the Kingdon crew a little superiority in all-round play and came through with an 11 to 8 victory over Al Fair's boys. The count at half-time was 8-6 for the winners, and they managed to outscore their opponents, 3-2, in the last hectic session. Both squads battled themselves out and the result was very much in doubt until the final whistle.

Good Team Play.

The team play, checking and shooting displayed was surprising when the boys' ages were considered. Allan Fair and Doug. McPherson were outstanding for the losers, the former getting five points. Len Symonds notched a basket and Gord Johnston counted one point. For the victors, Bun Kingdon went best, pushing in four baskets himself. Roy Heard, getting three points and Tommy Townsend also showed to advantage.

No. 1: Kingdon, Townsend, Heard, West and Allison.

No. 2: Fair, Symonds, McPherson, Allan and Johnston.

Referee: Vincent Holmes; umpire, Gord McIntrye.

The Cruthers' quintet captured intermediate honors in the second battle, finishing stronger to take the big end of an 11-8 score over Sedgewick's. It was exceptionally hard-fought with little difference appartnt in the teams' strength until the last half of the second frame. Then the champs unloosed a hard offensive that took them within close range several times and their shooting was deadly. At the half-way mark, the count read 4-3 for the losers, but they could only get four more in the final set-to compared with eight for the Cruthers' cagers.

Turn in Good Game

Sedgewick and Pearse were the best for the losing side, but all turned in a hard effort. Sedgewick scored four points, while Milliken had two apiece. Offensively, Burns and Galley showed class for the winners, the former hitting the mark for seven points, with Galley doing the niping for the other four. Ascott went good on the defence, and the others rounded out a smart, speedy aggregation of basketeers. The teams:

No. 1: Cruthers, Ascott, Miller, Galley, Burns and Gunsolus.

No. 2: Sedgewick, Pearse, Langley, Smith, Milliken and Williams.

Referee: Vincent Holmes; umpire, Gord. McIntyre.

SCOUTS' WORLD JAMBOREE

Great Britain has promised to send 2,500 boy scouts to the next world jamboree, at Budapest, Hungary, in August, 1933.

SIR LUCIUS IN "THE RIVALS" WILL TEACH YOU HOW TO FIGHT A DUEL. YOU NEVER KNOW WHEN YOU MAY NEED THE INFORMATION.

Youthful Hockey And Baseball Fan

AT HOME AT EITHER SPORT

This little fellow is in a dilemma. The idiosyncrasies of Canadian weather keep him guessing as to whether he should play hockey or baseball. He is just as much at home in a hockey outfit as in his baseball uniform. "Billy" is the three-year-old son of Mr. and Mrs. George Child, Oshawa, Ont.

SPORTS Day by Day

HOCKEY, BOWLING CURLING BASKETBALL AND BOXING

CASUAL COMMENT

The girl basketeers hold the centre of the stage to-night when they meet in the second—and perhaps the last—play-off games at the Y.W.C.A. St. Paul's and Westclox start it off at eight, followed by the juniors, Blue Petes and Choates, at 8.45. As it's the best two out of three for the junior and senior titles, either the Alarm damsels of the Hardware lasses—or both—will have to come out on top to force the series to a third contest. The place will be sold out down there.

• • • • • • •

The junior badminton competitions at the Market Hall the other evening produced some fine play, showing that the Peterborough Badminton Club is looking ahead. Some of the wisners were: Misses Ann Macdonald, Louise Hall, Alicia Langley, Sherry Bond, and Art Wood and Bobby Hewitt. The Port Hope Garrison Club sends up two dozen players a week from to-night for their annual match with the local club to be played in the Market Hall.

• • • • • • •

A fine hockey picture, that of the South-end League bantams, Athetics, was sent to us yesterday, and it is now in The Examiner's window. "Shocky" 'Mein managed the team, a bunch of boys playing together for several years and including some of the most promising youngsters in the city. The picture was taken in the Ken Baker Studio immediately after the A's hectic titular series with the Maple Leafs.

• • • • • • •

Charlie Hallat, Toronto promoter, was in town the other day and said he expected to stage another professional wrestling show here before the end of this month. He plans to put on several before the weather becomes too hot, bringing in outstanding mitt and mat artists. This will be good news to a flock of fans.

• • • • • • •

The old type of pug-and-tug grappling was dying on its feet a few years ago when Gus Sonnenburg's flying tackles injected the needed shot of dope that brought the game back with a bang. It's still a racket, but one that the fans all over go for in a big way, and even the most bloodthirsty are satisfied by the way the huskies slam each other around, jumping on fallen opponents, kicking them anywhere, etc. The neckless grunters sure earn their shekels nowadays.

• • • • • • •

Oshawa, in the West Toronto Senior Baseball League this summer, will play New Toronto Club, West Toronto Native Sons, and the Toronto Typos, the schedule starting May 7th, with first and second teams playing off at the end. The games throughout the season will be staged at Earlscourt Park, Goodyear Park, and in Oshawa. The next C.O.B.L. meeting is booked for Kingston a week from to-day.

• • • • • • •

Great horned toads! Now they're racing them, the first International Horned Toad Derby taking place in California yesterday. Taxicab, a lanky, gimlet-eyed desert scooter from a Los Angeles stable, coming first. George Bancroft's entry finished third, while Eddie Cantor's Whoopee was out of the money. Some heavy sugar was bet as the toad touters mingled in the huge crowd of spectators. What will be next in the world of sports?

• • • • • • •

Mel Glionna, Toronto boxer, who recently won from Ned Minicola here, lost a five-round decision to Harvey Fleet, Ontario lightweight champ, last night, before 1,000 Kitchener fans. Instead of the usual three three-minute rounds, they boxed five two-minute ones and it went over big. That idea might be tried out successfully here, as the shorter sessions should provide continuous action from start to finish, something followers of the belters crave in large quantities.

BOXERS FAVORED TO COP HONORS

Netherlands Will Concentrate Activity in Equestrian Sports and Cycling.

STRONG CZECH TEAM.

(By Maxwell Stiles)

LOS ANGELES, Apr. 2 (Special to The Examiner)—Holland's participation in the Olympic games will glorify the horse and the bicycle. The Netherlands will concentrate its Olympic activity in equestrian sports and cycling, only two or three track and field athletes to be included in the party of approximately fifteen competitors that Holland plans to send to Los Angeles. This information is supplied by Adrian Hartog, consul for Holland in Los Angeles.

Holland won the cycling championship in the 1928 Olympic games held in Amsterdam. Holland tied with Poland for the team honors in equestrian sports.

Hartog is in receipt of a letter from a Netherlands cavalry officer which states that present plans call for a Holland Olympic team of about fifteen competitors as follows:

Four or five cavalry officers with eight or ten horses for the equestrian events.

One or two boxers.

One or two cyclists.

One yachtsman (that is, one skipper with his boat and crew).

Two women swimmers.

Two or three track and field athletes.

The women swimmers will be Miss Baron and Miss Marie Braun. Miss Baron in the 1928 Olympics placed second in the 200-metre breast stroke and fourth in the women's high diving. Miss Braun won the 100-metre backstroke and placed second in the 400-metre free style.

Has Champion Gymnast

Czechoslovakia, with the world's champion gymnast and a man who may win the championship in the shot-put for the reason that he has tied the official world's record, definitely will be represented in the Olympic games here next summer. Assurance of this has been given by Felix Janovsky, honorary consul of the Czechoslovakian republic in Los Angeles, who is serving as Olympic attache for his country.

"We expect to send 20 to 30 men to Los Angeles," Janovsky assures us. "The exact number depends on finances, which are most uncertain at this time."

"In which sports does Czechoslovakia hope to be represented if adequate funds are forthcoming?" Janovsky was asked.

"I understand that A. Hudec, who won the world's gymnastic championship at Paris last year, is coming," the attache answered. "It is unfortunate, however, that we cannot be fully represented by a team of gymnasts, in which sport we placed second to Switzerland in the 1928 games at Amsterdam.

"This happens to be the year of the ninth Czecho-Sokol in Prague, which will be held in June or July."

The Sokol held every six years, is a gigantic national gymnastic festival.

The Czech gymnastic team, with the exception of Hudec, is expected to stay in Prague for the Sokol.

"We expect to enter a strong team in equestrian sports," Janovsky said.

"We also hope to compete in track and field for both men and women, boxing, swimming for men and women. Graeco-Roman wrestling and the fine arts."

The Czech track and field forces are led by F. Douda, who last summer put the 16-pound shot 52 feet 7½ inches. This tied the official world record held by Emil Hirchfield of Germany, which mark also was equalled by Herman Brix of the Los Angeles Athletic Club.

Bettered the Record

It is the hope of Argentine sportsmen that Argentina may be represented in men's track and field, swimming for both men and women, boxing, cycling, rowing, shooting and yachting. Participation in women's track, equestrian sports, field hockey, gymnastics, lacrosse, modern pentathlon, water polo, wrestling and weight lifting is regarded as very likely.

The importance of Argentine participation may be seen at a glance. One of Argentina's athletes, Sabala, made the best time for the marathon made anywhere in the world in 1931, if reports are correct that he ran the 26 miles in 2 hours 33 minutes 19 seconds. Sabala has announced that he will come to Los Angeles three months early to train for the 10,000 metres and marathon.

A fleet-footed Argentine boy named Juan Pina last summer ran 100 metres in 10.4 seconds, bettering the Olympic record and clipping a fifth from the fastest recorded 100 metres time ever made by Frank Wykoff, who is ranked as the outstanding favorite in this event.

A handsome Argentine lad named Albert Gorilla won the Olympic 400 metres free style swimming championship in the games at Amsterdam four years ago. He should be here to defend that title.

A team of Argentine boxers tied with Italy for the boxing championship in the Amsterdam games, two of its members winning the light heavyweight and heavyweight titles. Argentina is certain to play an important part in the boxing tourney.

In full payment for four tons of cabbages which he had sent to the market at Sydney, N.S.W., a farmer received a six cent stamp, the balance of the sales price being consumed by transport charges.

Regent

TWO DAYS TO-DAY and MON. 2.30, 7 and 9

Have You Ever Known the Thrill of

RECKLESS LIVING

A UNIVERSAL PICTURE

Ricardo Cortez
Mae Clarke
Norman Foster
Slim Summerville
Marie Prevost

In a dramatic slice of life cut deep from the heart of folks who live "just outside the law" . . . in the world inhabited by men and women behind the scenes of race-track gambling.

NEWS "THE GALLOPING GHOST" COMEDY

STARTING TUESDAY

WORLD'S GREATEST CLOWNS RUN RIOT IN

"PEACH O'RENO"

BERT WHEELER Dot Lee ROBERT WOOLSEY

Sure Divorce from all Gloom as the boys turn the town upside down.

SEVERAL CHANGES ARE MADE IN MONTREAL CLUB'S ROSTER

Pitching Staff and Infield Show Several Changes From 1931.

QUALITY COUNTS.

MONTREAL, April 2. — While Spring breezes blew through the empty seats at Montreal Stadium, all is bustle in the business office of Montreal Royals, where plans are being laid to-day for the coming baseball campaign in the International League. A high-class collection of baseball talent is now in training at Hot Springs, down in Arkansas?

If the squad's numbers have been pared down to a minimum by Manager Ed Holly and Frank Shaughnessy, business manager and scout, quality has not been neglected. Lanky Shaughnessy thinks the Royals have the strongest club Montreal has ever entered in the league race.

Batteries started training March 10, the main force followed soon afterwards. Royals have the pick of last season's star hurlers and a few new ones as well. Herb Thormahlen, John Pomorski, Walter Brown, Gowell Classet, Chester Falk, Summer Collingwood and Clarence Fisher all worked with Montreal last season and will be back this year.

To the staff have been added a few new moundsmen. Peter Leam and Roy Brannon farmed out last season to Beckley of the Mid-Atlantic League and Williamsport of the New York-Penn. League respectively, will probably play here this year. Charlie Sullivan, lately with Detroit Tigers, has been purchased, and Orville Jorgenn will be brought up from Harrisburgh to complete the mound staff. Thormahlen, Falk, Slaset and Collingwood are the southpaws of the squad.

Once again Royals can boast of the tallest pitching staff in the International circuit. Only three of the list, Beam, Brown and Collingwood, fail to touch the six-foot mark. Claset offsets their deficiency, however, towering six-feet-four above the turf.

Head Behind Bat

Albert Lee Head, who did most of the catching last season, will be in action again. Charlie Neibergall, reported to be angling for a managerial position, made the trip to Hot Springs for training. John Grabowski, bought from Detroit, will work alternately with Head and Neibergall.

Joe Maley from Bridgeport in the Eastern League is out for the first sack job as well as Fred Henry. Fred was substitute first baseman last year between scouting trips. Shaughnessy will do the scouting trip this year, and Henry will aid Holly as assistant manager.

Walter "Doc" Gautreau will work at second base and Herb Thomas from Newark at shortstop. Bob Smith, with Hazelton in the New York-Penn. loop last season, rounds out the infield material. Ernie Olsen, newcomer from Buffalo, may be used as utility infielder.

Of the outfielders John Conlan, Tom Gulley and Jim Ripple were all with the Royals last year. Ivy Shiver is a newcomer from Toronto Leafs. Shiver stands six-feet-one and weighs 190 pounds.

With all the newcomers there must be absent faces. Roy Buckalew, a right hand twirler, will be sold. Bucky Gaudette and Eddie Conley, outfielders, will likely be sent out on option. None of the three reported for Spring training. The club has had little trouble with holdouts.

WOLF BOUNTY CLAIMS.

SAULT STE. MARIE, Ont., April 2.— In the first three months of 1932 the Ontario Government paid out $2,300 in bounties to the wolf hunters for Algoma, according to figures obtained from the Game and Fisheries Office here. In January, February and March 92 wolves were despatched. There were 47 victims in January. In February 24 were killed and 22 in March

LEAFS WILL PLAY AT INDIANAPOLIS

Former Arrives at Tennessee City En Route North to Summer Schedule.

INDIANAPOLIS, Ind., April 2.—Arriving here from Nashville yesterday morning the Leafs found much the same kind of weather prevailing as they ran into in the Tennessee city, but warmer, if anything. They will open a four-game series with the Indianapolis American Association team to-day, and it is possible that two extra contests may be arranged with the Indians for April 6 and 7, two off-days the Leafs have on their schedule at present.

When the Leafs meet the Indians they will be up against a team which began its spring training in Florida as early as February 28. The Indians worked out yesterday afternoon in their brand new ball park and they appeared to be in splendid condition. They have almost enough players for two teams.

Fred Bedore, former Leaf infielder, is with Indianapolis, and he had a great time greeting old friends in the Toronto squad. Bedore is slated for utility work with the Indians.

The Leafs also practiced yesterday afternoon. At least Manager Daly had all his batterymen out as well as a number of the other players. He announced last night that Art Smith and Art Mills would handle the pitching assignment in to-day's game.

If you buy out of town, and I buy out of town, and all our neighbors buy out of town, what in thunder will become of our town? Ever think about it?

CHATHAM FIRM SOLD

CHATHAM, April 2.—An important business deal has been consummated in this city, whereby the Walker - Fell Overall Company passes into the possession of the American Pad and Textile Company. It is the intention of the purchasers, for the present, to continue the business of the Walker-Fell Overall Company under the present management.

WATERLOO TAX RATE

KITCHENER, April 2. — The Waterloo town council will be asked to adopt a tax rate of 39 mills on Monday, as a result of the finance committee's success in slashing seven-tenths of a mill off last year's rate of 39.7 mills. A surplus of $9,000 and general reductions in operating costs permitted the lower rate. The total to be raised is $247,499.02.

Doubt Phar Lap Will Race In England

LONDON, April 2 (A.P.).—British turfmen doubt Phar Lap, winner of the big Agua Caliente Handicap ever will be sent to England to add to his long series of New Zealand, Australian and United States triumphs.

Reports that Phar Lap will head for Epsom and other English tracks are now taken seriously, because many years ago owners of horses that earned fame in the Antipodes gave up hope of similar success in the Motherland, largely on account of the difference in climate.

2nd Junior Final Winnipeg To-Night

WINNIPEG, April 2. —(By the Canadian Press.)—With the Memorial Cup, emblematkic of the junior hockey championship of Canada, at stake, the Winnipeg Monarchs and Sudbury Wolves meet here to-night for the second game of the final playoffs. If Monarchs win to-night the cup stays in Winnipeg, whither it was brought last year by the Elmwood Millionaires. If Sudbury wins another game will have to be played, for Monarchs took the first for the wto-out-of-three series Thursday night.

The small and speedy Sudbury lads showed in the first game they were not overawed by the size of the Monarchs, an unusually heavy junior team. They fought right to the end and the best the Winnipegers could do was win by a one-goal margin at 4-3.

SCREEN ODDITIES

by Captain Roscoe Fawcett

BURGESS BEDTIME STORIES

THE LOYALTY OF FARMER BROWN'S BOY.

No greater blessing's given you
Than loyal friendship, staunch and true.
—Old Mother Nature.

"Well, well, well, what is going on here? Had an accident?" asked Farmer Brown as he entered the sugar house just as Farmer Brown's Boy was cleaning up the egg he had thrown at Shadow the Weasel.

Farmer Brown's Boy chuckled. "I gave Shadow the Weasel a scrambled egg for breakfast, but he didn't appear to appreciate it," said he. Then he told of Shadow's bold visit and how he had had to act quickly to save the lives of Whitefoot the Wood Mouse and his family. Having the egg in his hand (he was just going to fry it for his breakfast) he had thrown it.

"Where did that rascal go?" asked Farmer Brown

"Outside, and he went in a hurry," was the reply.

"He'll be back," replied Farmer

Brown. "There is no one more persistent than a Weasel. He will slip in here the first chance he gets and that will be the end of your Mice."

"I know that," replied Farmer Brown's Boy. "We've got to keep the door shut all the time and keep him out."

"That is easier said than done," replied Farmer Brown. "One of us is bound to forget and leave that door ajar. Why don't you go over to the house and get your gun? Then you can shoot him the next time you see him. There was a twinkle in Farmer Brown's eyes as he said this.

Farmer Brown's Boy shook his head in a most decided manner. "No," said he. "I wouldn't do that. He isn't doing us any harm. He has hunted Mice all his life and he knows no reason why he shouldn't hunt these Mice in here. He isn't doing anything wrong. If he had come up to our barn when we had so many Rats and Mice there we would have welcomed him. There wouldn't be any justice in shooting him just because he is doing only what Mother Nature intended him to do. At the same time I have grown very fond of those Mice and I don't want anything to happen to them. We've got to keep that door shut and I've got to think of some way to drive him away so that he will stay away.

"Trap him," said Farmer Brown.

"Trap him and keep him a prisoner.

"I'll do it, only I won't keep him a prisoner. I'll take him away somewhere and let him go," replied Farmer Brown's Boy.

So that evening after the work of the day was over he made a box trap which, if Shadow entered it, would catch him alive without in any way hurting him. He did not quite finish it before becoming so sleepy that he just had to go to bed. He was up early in the morning, completed the trap, baited it with a piece of meat and set it just outside the door.

Meanwhile Whitefoot and Mrs. Whitefoot had somewhat recovered from the dreadful fright that Shadow had given them and had ventured out to get the good things Farmer Brown's Boy had provided for them. They were still very nervous, for they knew that Shadow had been in the sugar house. Whitefoot had been peeping out when Shadow had first entered. He had dodged back into the old syrup can and there he and Mrs. Whitefoot had waited in terror and despair for the end they were sure was at hand. They had not known why Shadow had not followed them in, but after awhile they had guessed that he had been driven out by Farmer Brown's Boy, and they tried to show him how grateful they were by unhesitatingly climbing into his lap and taking food from his hands.

They knew that he was their friend, but of course they didn't and couldn't know how true and loyal a friend he was.

(Copyright, 1932, T. W. Burgess.)

What To-Day Means To You

"ARIES"

If April 2nd is your birthday, the best hours for you on this date are from 9 a.m. to 10:30 a.m., from 2:30 p.m. to 4 p.m., and from 8:15 p.m. to 9:30 p.m. The danger periods are from noon to 1:30 p.m., and from 10 p.m. to 11:30 p.m.

Astrological tendencies for April 2nd: Financially favorable for the more prosperous to whom sound investments will be proffered. To those for whom conditions are unsettled, a change is foreseen. Family worries though affairs of the younger members. A propitious time for correspondence, especially business letters.

The child born on this April 2nd will be shy, yet self-possessed. It will have a great deal of latent ability, which will not "blossom out" until almost maturity. It will be naturally high principled, honest, considerate, dependable, ambitious, energetic, affectionate, loyal, neat and tidy.

Born on April 2nd, you will have rather a stoical and Puritanical nature. You bear pain and trouble silently, and take your joys soberly. You have a very strict conscience which tries to keep your life in order. It will not allow you to take a lenient attitude toward right or wrong in either your own life or that of another. Your judgments are harsh and severe; you would administer justice unsavored with mercy. As you grow older you will realize more, that to err is human and that compassion is divine. You invite the respect of your associates without winning their spontaneous love.

Your work will be the big factor in your life, and from choice if not from actual necessity, you will always be a very busy person. When once you start a thing you are never happy until it is finished, and unfinished tagends annoy you. You are very systematic and make every movement count. Your brain is not quick, but given the time you can study and think things out very correctly.

There is a great deal of love in your heart, although your emotions are too suppressed for people to readily realize the depth of your real feelings. You may be intolerant, but you are not thoughtless or selfish. You are very generous both with money and your services.

Sunday, April 3rd.

If April 3rd is your birthday, the best hours for you on this date are from 8 a.m. to 9:40 a.m., from 1:30 p.m. to 3 p.m., and from 10 p.m. to 11:15 p.m. The danger periods are from 10:45 a.m. to 12:15 p.m., and from 6 p.m. to 7:30 p.m.

An atmosphere of restlessness will prevail on April 3rd, and it will be difficult to settle down to any of the attractions of the day. Throw off any vague fears which may haunt you, as although there are clouds in the immediate horizon, the silver lining will soon be shown.

The child born on this April 3rd will have a versatile nature, but may lack application. It should have deft, intelligent hands and graceful physical movements. It will be restless and a typical little wriggler. It will be sensitive, sympathetic and affectionate.

Volatility, intellectuality, resourcefulness and spontaneity are some of the outstanding characteristics which you possess, if born April 3rd. The things which you do best in life are done extemporaneously. You have a very strong desire for self-expression, and everything which you do or say is indelibly marked with your stamp of individuality. From childhood on you have hated any kind of supervision and cannot bear to be told things, no matter how much it may be to your benefit. Experience is the only teacher for whom you will have proper respect. You are very cheerful and philosophical about your own mistakes.

It is not a question of what you can do, but what you will do in life. You start many things and finish few. You are a victim of boredom, and are not self-disciplined enough to make yourself go on when your enthusiasm is gone. If concentration, patience and stick-to-it iveness were positive and not negative traits of yours you would make much more of yourself.

You are a popular person where a "feast of reason and a flow of soul" is the passport. You can be the life of any party. You are as a rule good-natured and very witty. You love to "take off" other people's eccentricities or to dramatize a situation. You neither hate or love with any degree of intensity. You will always fight for your own comforts and your own pleasures.

(Copyright, 1932, The Bell Syn., Inc.)

DENIES ENGAGEMENT

LONDON, April 2 (AP)—Nancy Meyrick, daughter of Kate Meyrick, "Queen of the night clubs" to-day denied a newspaper report that she was engaged to the Honorable Charlie S. Fitzroy, heir to Lord Southampton.

"Mr. Fitbrey and I are just friends, nothing else," she said.

IT PAYS TO ADVERTISE

Madoc

MADOC, April 2 (Examiner Correspondence)—On Wednesday, Mar. 30th, 1932, Mrs. Archie Thompson, of Madoc, celebrated the eighteenth anniversary of her birth, and in the afternoon many of her friends and neighbors gathered with her relatives and family to do honor to a kind and valued neighbor, and to wish her a happy birthday and many of them.

With her daughter, Mrs. S. S. Ashley as hostess and granddaughters assisting, a pleasant afternoon was spent, and five o'clock tea enjoyed, while spending one more social time with Mrs. Thompson. One son, Charles Thompson, ex-Warden of the county, was present, and his two daughters, Hazel and Jennie, of Madoc Township, two daughters, Ida, (Mrs. S. S. Ashley, of Madoc, and Tillie, Mrs. Stanley Morton of Brockville, with her daughter and son, Isabel and Ralph. Many nieces and nephews were present and with friends and neighbors, about fifty guests were gathered for the occasion. Many beautiful presents were brought as a gracious reminder of the day. The friends and neighbors presented a beautiful cameo pin, while nearer relatives presented jewelry, stationery, flowers, confectionery, china and other useful articles.

A beautiful birthday cake decorated in white with colored candles and the centre of attraction was made by a granddaughter.

Mrs. Ashley received the guests, and Miss Isabel Morton, assisted at the door, while Mrs. Morton and the misses served tea and dainty refreshments.

When good-byes were said all joined in again wishing their friend many happy returns of the day.

Madoc hockey boys held a very enjoyable bridge and dance at the Armouries on Monday evening. Owing to the condition of the roads the attendance was not as large as desired, but all enjoyed a splendid time. The music for the dance was furnished by Inglis' Orchestra of Grafton.

For inflamed swellings or painful stiffness

Use for sprains, strains

Rub IN Elliman's Rub OUT pain

Large Bottle 50¢

The liniment for every member of the family.

Swiss Tourist Resort

HORIZONTAL

1 What lake in Switzerland is a famous tourist resort?
7 Like a nephew.
13 Manifest.
14 Splinter.
16 Italian river.
17 Smooth.
18 One who lapidates.
19 To plant.
20 Upright shaft.
21 Serfs.
22 Congressional clerk.
23 Deity.
24 Mentions.
25 To become unwoven.
26 Slides.
27 Pertaining to the north wind.
28 Crimped fabrics.
29 Underground hollow.
30 Flowery.
31 Emblems.
33 Mooed.
34 Secret.
35 Second note.
36 Consumes.
37 Pranks.
38 To plague.
39 Mire.
40 Types of vocal compositions on a sacred text.
41 Half.
42 Suffix forming nouns.
43 To venerate.
44 Language of ancient Carthage.
45 One who argues.
46 Kind of pottage.

YESTERDAY'S ANSWER

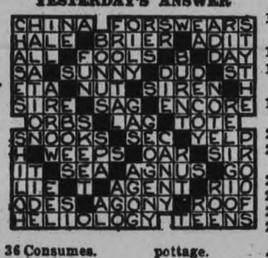

VERTICAL

1 Let dangled.
2 Pertaining to the pigmented layer of the iris.
3 Penny.
4 Before.
5 Right.
6 Fortunes.
7 Baseball teams.
8 Nights before.
9 By.
10 Either.
11 Pertaining to the highest point.
12 President of Harvard.
15 Adores.
18 Fleshed as hides.
19 Those who rescue.
21 Slow-witted.
22 Father or mother.
24 Partakes.
25 Wanderers.
26 Bragged.
27 Makers of cake.
28 Agreement.
29 One who envies.
30 Transported as logs.
31 Sot.
32 Rubio is president of ——?
34 To provide food.
35 To forgive.
37 Retired nook.
38 Aperture for escape of gas
40 Encountered.
41 Duet.
43 Sun god.
44 Postscript.

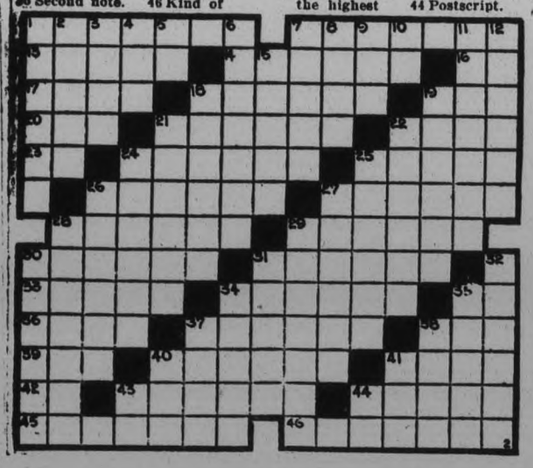

BACKACHE

A SYMPTOM of faulty kidneys. Eradicate it by correcting Nature's filters with

BANTA'S KIDNEY PILLS

Your Druggist is authorized to refund purchase price if relief is not obtained

Sold in Peterboro by Finn's, Kent's, Lynch's, McLeod's, Moncur's, Sullivan's and Thornton's Drug Stores.

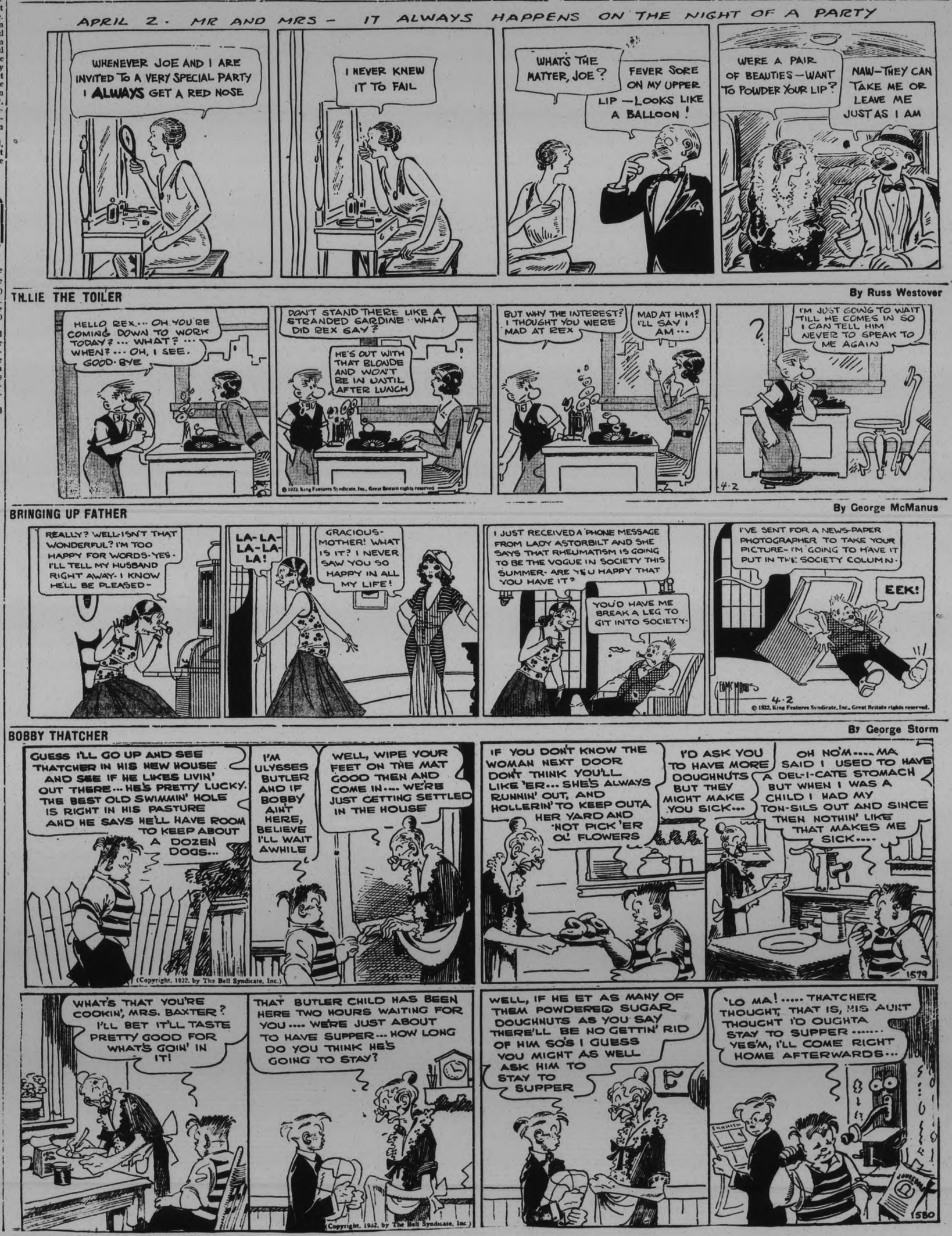

IT HAS NO VOICE, YET IT BROADCASTS EVERY NIGHT—YOUR ADVERTISEMENT BELOW

Just Phone the Classified

1600

RESULTS are Certain

WANT AD. RATES

Cash - 1 cent per word or figure per insertion

Minimum Charge 25c for Any Advt.

If Charged - ½ cent per word or figure per insertion

Phone - We will call for your ad. and give you the cash rate. **1600**

CHARGES:

Card of Thanks	50c
In Memoriam (up to 8 inches)	75c
Over two inches, per inch	50c
With black border, extra	25c
Birth Notice	50c
Death Notice	50c
Locals (Back Page, per inch	$1.00
Block Local (Back Page) per in.	$1.40

Index to Examiner Classified Want Ads.

Agents Wanted L
Boarders Wanted ..... F
Business Opportunities ..... M
Cottages, Summer Resorts ..... E
Chiropractor ..... U
Dressmaking ..... Z
Employment Wanted ..... J
Female Help Wanted ..... H
Found ..... N
For Sale: General ..... A
For Rent—General C
To Rent: House and Apartments ..... B
General Notice ..... T
Help Wanted: Male or Female X
Personal ..... R
Poultry For Sale and Eggs ..... P
Radio I
Real Estate For Sale ..... D
Situation Vacant V
Livestock ..... O
Lost ..... M
Male Help Wanted ..... G
Salesmen Wanted ..... Y
Used Cars For Sale ..... S
Wanted: General ..... Q

a For Sale—General

STRAWBERRY PLANTS. THOMAS Walling, General Delivery, Peterborough. 6d-79-9856A

LAUNCH, 21 FEET LONG, TWO Cylinder 8 H.P. Engine. Cost $650.00. Sale Price $150.00. 'Phone 415W. 3d-79-9959A

IF YOU REQUIRE SANITARY Rubber Goods, write for Catalogue and Prices. Safe and Sanitary Rubber Works Dept 17 Box 165, Verdun, Montreal. 4-Apr 4-32-477A

LARGE SAFE. APPLY 639 GEORGE street. 3d-81-13A

HOW WE DO IT — RIGHT FROM the Bush to your Wood Shed— ½-Cord Mixed Wood, $2.75, and One Bag Potatoes. Baker's 'Phone 676. 12d 84-9829A

a For Sale—General

NORTH MONAGHAN WOOD MARket. 'Phone 3378. Buy your Summer Wood from us and save money. Mixed Wood, $2 Load. Also Trucking and Moving, $1.50 per Load, anywhere in City. 5d-79-9902A

SUPERIOR UPRIGHT PIANO. 'Phone 1131W. 3d-79-9966A

'27 CHEVROLET GENERATOR, Starter, Transmission, and other Parts. 2877J. 420 Chambers Street. 3d-79 9799A

CREAM BABY CARRIAGE, REVERSible Gear. 'Phone 1159F. 3d-79-9979A

QUARTER-CUT OAK SIDEBOARD, Victrola, Electric Radio, Couch, Upholstered Chair, Wheel, Rubber Thigh Boots, Miscellaneous Lot of Tools, Weights and Scales, Sundries. 567 Patterson. 3d-79-9974A

STORE COUNTER ,3 SHOW CASES, for Grocery. 'Phone 383J. 3d-79-9973A

SCANTLING, 2 X 4; WINDOW SASHes; door, part glass. 182 Sophia street. Phone 2790W. 2d-79-9989A

TWO-TON CHEVROLET TRUCK IN splendid condition, racks complete. L. R. Lawless. Phone 3204. 2d-79-9944A

WICKER GO-CART. APPLY 169 Edinburgh. 3d-80-9990A

TWO SPRING COATS. 'PHONE 515J. 2d-79-9992A

ENGLISH BABY CARRIAGE, GOOD condition. Apply 209 Simcoe, Lower Apartment. 3d-80-9994A

BICYCLE, CHEAP. APPLY 156 LONdon Street. 3d-80-1A

BICYCLE, GOOD CONDITION, $15; also 1932 Radio, at almost Half-price. 'Phone 2284. 2d-79 2A

ONE 15 H.P. C.G.E. ELECTRIC Motor, One Surface Planer (Wood), Parts for Willys-Overland Cars, Parts for Ford Cars, Parts for Whippet Cars, and Used Parts for other makes of Cars; a number of Used Tires (various sizes), and Two Large Plate Glass Windows. J. J. Duffus, Limited 6d-2,5,9,12,16,19-340A

QUANTITY OF WHITE BLOSSOM Sweet Clover Seed. Apply James Hatherley, No. 3, Peterborough. 3d-81 50A

b For Rent—Houses and Apartments

GET YOUR ROOMS AT ANNEX Hotel, central; reasonable. 110 Hunter Street. 6d-83-3B

FOUR UNFURISHED ROOMS, CENtral. Apply 294 Antrim street. 3d-81-11B

THREE LARGE BRIGHT ROOMS with conveniences. 472 Park Street. 2d-79-6B

TWO OR THREE FURNISHED Housekeeping Rooms, central. 194 McDonnel. 3d-80-8B

MODERN HEATED APARTMENT IN Bank of Commerce Building. Immediate possession. Apply 437 George Street Peterborough tf-4127B

HEATED APARTMENT IN GRAND Central Building. Possession arranged. Apply 437 George Street tf-B

FOR RENT—FURNISHED HOUSEkeeping rooms, central. Phone 2837W 3d-79-9945B

COSY APARTMENTS, LARGE Small, or Rooms. Furnished Unfurnished. 2462M. 3d-79-997dB

b For Rent—Houses and Apartments

TWO BRIGHT FURNISHED LIGHT Housekeeping Rooms, reasonable. 144 Rubidge. 3d-79-9973B

SIX-ROOMED HOUSE, AND CONveniences, $22. 'Phone 1898J. 3d-79 9968B

LARGE HOUSE, AT CORNER PARK and McKellar Streets South; suitable for two families. 'Phone 1874J 6d-84-30B

LOWER DUPLEX FIVE-ROOMED Suite, complete bathroom; newly decorated, with or without garage. Immediate possession. Apply 479 Gilmour, or 'Phone 524. 3d-81-29B

APARTMENT, EQUIPMENT AND situation unexcelled; also Modern House. Telephone 1232J. 3d-81-28B

HEATED FURNISHED APARTMENT. Apply 264 Hunter Street. 6d-84-26B

LOWER APARTMENT, DUPLEX House, 375 Stewart; all conveniences. Apply Lewis' Beauty Parlor, 167 Hunter Street. 'Phone 228W. 2d-80-25B

THREE FURNISHED ROOMS, BATHroom Flat, electric stove, heated 599 Bolivar. 3d-81-34B

SEVEN-ROOM HOUSE, MODERN; garage. Vacant May 1st, $30. 'Phone 3065W. 1d-79-40B

BRICK HOUSE, 6 ROOMS, CONveniences; hardwood floors, garage, and lawn, in West-end; rental, Twenty-five Dollars per month. Call 455 Elm Street. 1d-79 42B

HOUSES and APARTMENTS FOR RENT.

Money Loaned on Cars.
Cars Re-financed,
List Your Houses With Us.

C. W. SHOSENBERG & SON
REAL ESTATE
Kresge Building - 'Phone 3447
3d-28,30,1-9870

c For Rent—General

GARAGES TO RENT CONVENIENT to Downtown Offices and Stores. Apply 437 George Street. tf-1099C

FARM FOR RENT — NORTH HALF Lot 19, Con 6 Township of Ennismore. Immediate possession. Apply 437 George Street Peterborough dtf-

d Real Estate

FARM FOR SALE OR TO RENT — By Tender, 5 Con., Township of Smith, better known as the Gaifan Farm. Apply Montgomery Hotel 4d-79-9925D

FOR SALE — FIVE-ROOMED BRICK House and Garage, near C.G.E. Cash or terms. Box 9996, Examiner 2d-79-9996D

TWENTY-NINE ACRE FARM, IN Lincoln, good buildings, land, stream, gas, stone road, etc. Will accept small house in Peterborough as part payment. Owner will take mortgage for balance. Priced reasonable. Good reason for selling. Apply owner, Eric Baldwin, Smithville, Ont. 2d-26,2-9813D

FOR SALE OR EXCHANGE — COTtage and Island, 3½ Acres, near McCracken's Landing. Consider Exchange for House in City, around $3,500. W. Nugent, 181 Charlotte. 1d-79-37D

FURNISHED COTTAGE AT HIAwatha, with Boat. Write Box 36 Examiner. 5d-83-36D

d Real Estate

FOR SALE — MODERN SIX-ROOM Red Brick House, garage, on Douglas Avenue. Apply to 592 Douglas Avenue. 3d-81-32D

FOR SALE OR RENT — HOUSE AND 1 Acre Good Garden Land, at Fraserville. Apply E. Johnston, No. 2, Peterborough. 2d-80-48D

e Summer Cottages.

WANTED — SUMMER COTTAGE, accessible by car, or would consider Land suitable for Building Cottage. Box 41, Examiner. 3d-81 -41E

f Boarders Wanted

WARM FURNISHED ROOMS, BOARD if wished. 'Phone 2821 3d-79-9985F

ROOM, BOARD AND WASHING. $6 per Week. Apply 413 Bethune Street. 3d-80-10F

TWO GENTLEMEN BOARDERS IN private family, ten minutes walk to C.G.E. Rates, $6.00 per week. Phone 1782W. 2d-80-12F

ROOMS, WITH BOARD, EITHER Ladies or Gentlemen; also Garage, if wanted; ten minutes from Quaker or Westclox. 13 Cricket Place. 'Phone 1993. 3d-81-39F

ROOM AND BOARD. APPLY 265 Hunter W. 3d-81-47F

g Help Wanted, Male

FREE BOOKLET— OPPORTUNITIES in the Canadian Civil Service. The M.C.C., Toronto 10. 5d-2,9,16,23,30-369G

SALESMEN — YOU SHOULD BE Selling our Specialty Roof Coating manufactured in Canada, which is affected little by the so-called depression. All payments in Canadian funds. Our sales outfit contains numerous copies of letters of recommendation for this specialty. Unusual opportunity. Requirements—Experience selling direct to farmers, car owner, and unquestioned reference. Write The American Oil and Paint Co., 9915 Harvard Avenue, Cleveland, Ohio. 1d-79-31G

h Help Wanted, Female

HOUSEKEEPER, MIDDLE AGED, FOR man and 4 children. Write B x 124, Omemee. 6d-83-9988H

WANTED — EXPERIENCED COOK-General for Hotel. Write Box 33 Examiner. 3d-81-33H

WOMEN WANTED TO SEW FOR US at Home. Sewing Machines necessary. No selling. Ontario Neckwear Company, Dept. 116, Toronto 8. 5d-2,9,16,23,30-52H

j Employment Wanted

PAINTING, WALLPAPER CLEANED. John Vincent. 'Phone 906J 6d-79-9858J

WOMAN WANTS WORK BY THE Day or Washing to do at Home. Apply 59 George Street. 2d-79-9993J

PAINTING AND PAPERHANGING hour or contract, estimates Dainton. 2968W. 3d-79-9947J

COUNTRY GIRL WANTS HOUSEwork. 'Phone 1402W 3d 29,31,2-9907J

PIANIST FOR DANCES AND PARties Wants Engagements. 'Phone 948J. 6d-84-21J

GIRL (20) WOULD DO ANY WORK after 5 and Saturdays. 'Phone 3264W. 2d-80 23J

MIDDLE-AGED WOMAN (EXPERIenced Practical Nurse) Desires Position. Write Box 27, Examiner 3d-81-27J

u Chiropractor

SPECIAL TREATMENT — COLDS Throat Bronchitis Sinus and conditions. C. Lawrence Kresge Building. 'Phone 802. 4d-79-9953C

Examiner's Scrambled Ad. Contest

10 GUEST TICKETS
GIVEN DAILY TO SEE

Marion Davies and Clarke Gable In

POLLY OF THE CIRCUS

Starting MONDAY at the Capitol

RENT --- SMALL

Each one of these words is contained in one Classified Ad on this page. Rearrange the words, adding the missing words, and mail your answer to the Scrambled Ad Contest Editor. If yours is one of the ten winners picked you will receive a Guest Ticket to the Capitol, which can be used for one performance within six days of issue, excepting holidays and Saturdays.

Friday's Winners

Mrs. Smith, 336 Mark Street.
Mrs. C. Veenman, 4-6 Parnell Street.
Mrs. C. H. Hamilton, 51 Sophia Street.
O. K. Roseborough, 587 Gilmour Street.
Mrs. E. LaPlante, 164 Lake Street.
Henry Jay, 258 Aylmer Street.
Mrs. J. H. Coons, 31 Benson Street.
A. H. Norrington, 850 George Street.
Kenneth Bailey, Bonarlaw, Ontario.
Hazel Hall, R. R. 3, Peterborough, Ont.

If You Don't Win the First Time, Try Again

Winners Call at The Examiner Office

l Agents Wanted

200 PER CENT PROFIT. NO CANvassing. Free advertising repeater. Send stamp for details. K. Cookson, Sentinel Pines, Maxville, Ont. 2d-26,2-9814L

RELIABLE MAN FOR ONE HUNDRED Store Route, this County; experience unnecessary; no selling; distribute and collect. Should nett Seventy Dollars Weekly. Shamas Mfg. Company, Toronto, Ont. 5d-2,9,16 23 30-53L

o Live Stock

WORK HORSE FOR SALE, CHEAP. 2233J. 3d-79-9958O

LIGHT HORSE, CHEAP. APPLY Morgan's, near Curtis' Brick Yard. 3d-79-9967O

EIGHT-YEAR-OLD BROWN HORSE for Sale, 'Phone 6 ring 32, Hour's. 3d-80 9839O

ONE BLACK HORSE, EIGHT YEARS old, weight 1,500 lbs. R. A Garbutt, R.R. 4, Peterborough. 3d-79-9924O

FOR SALE — 6 HOGS, 120 LBS 'Phone 35 ring 12, Omemee. 3d-80-9998O

FOR SALE — ONE HEAVY WORK Horse. 'Phone 969 ring 23. 3d-80-9997O

2 YOUNG CALVES, RED DURHAM Springer Cow, 2 cheap Horses Phone 2866J. 1d-79-14O

FOR SALE — 2 SOUND BLOOD Colts, rising 4 and 5 years, reasonable. J. J. Armstrong, No 1, Indian River. 3d-81 49O

NINE PIGS, 6 WEEKS OLD. N. S. Higgins, No. 1, Lakefield. 2d-80-45O

p Poultry

LIVE FOWL WANTED , HIGHEST Prices Paid 'Phone S Levine 1731F 26d-87-94P

FOR SALE — GANDER. 'PHONE 1928J. 3d-81-15P

DO YOU KNOW — FOR YOUNG Chicks there is nothing to equal Master's Chick Starter? 'Phone J. A. Feir, 1191W. 1d-79 364P

446,000 CHICKS In ONE SEASON! That's what we sold last year and we are prepared to increase it this. Bray's Chicks come from Government inspected flocks—blood tested by our bacteriologist—from settings of eggs which averaged 24 ounces and over to the dozen. We guarantee 100 per cent live delivery. Follow the lead of successful poultrymen. Write for free booklet. Bray Chick Hatchery (Opposite Market). Phone 3834 Head Office: St. Catherines. 1d-79-9954P

q Wanted

WANTED — ROOM AND BOARD, 15 minutes of C.G.E. Write Box 9950, Examiner. 3d-79-9960Q

HOUSE, SIX OR SEVEN ROOMS. State rent and location. Write Box 20, Examiner. 2d-81-20Q

WANTED — BY MAY 1ST, SMALL House East City preferred. Write Box 19, Examiner. 2d-80-19Q

IMMEDIATELY, BY COUPLE WITHout Children, Cottage or Small House, South end. Write stating rent, particulars, etc., to Box 9952, Examiner. 3d-79-9962Q

WANTED — A GOBBLER. 'PHONE 678 ring 12. 3d-81-16Q

WANTED — GOOD RUBBER-TIRED Buggy. J. Ruth, Phone 2143J. 2d-79-7Q

WANTED—MODERN HOUSE, GARage preferred. Price about $3,000.00. Will pay Cash. Write Box 44, Examiner 3d-81-44Q

WANTED — HEAVY DUTY TIRE, 35 x 5. Write Box 46, Examiner 3d-81 46Q

EVERTON BEATS GRIMSBY TOWN; ADDS TO LEAD

While the Runners-up, Arsenal, Battles to Draw With Chelsea.

ALBIONS ALSO WIN.

Wolverhampton and Leeds United Retain Positions in Second Division.

LONDON, April 2. — (Canadian Press Cable). — Everton added to their lead at the top of the English first division soccer championship table to-day when they got two points for beating Grimsby Town at Goodison Park, while the runner up, Arsenal drew with Chelsea at Highbury. West Bromwich Albion also started another challenge for second place after slipping during the Easter holiday matches. To-day they administered a smart defeat to Newcastle United. Wolverhampton Wanderers and Leeds United retained their respective first and second places in the second division, the former beating Burnley and the latter Bristol City.

In Scotland Motherwell had to concede a point in the first division championship race with Rangers when they drew with Partick Thistle. Rangers beat Cowdenbeath by the large score of seven goals to one.

ENGLISH LEAGUE.
First Division.

Arsenal 1, Chelsea 1.
Birmingham 1, Aston Villa 1.
Blackburn Rov. 3, Bolton Wan. 1.
Blackpool 7, West Ham United 2.
Derby Co. 3, Huddersfield Town 2.
Everton 4, Grimsby Town 2.
Manchester City 0, Liverpool 1
Portsmouth 2, Middlesbrough 0.
Sheffield U. 1, Sheffield Wed. 1.
Sunderland 4, Leicester City 1.
West Bromwich 2, Newcastle U. 1.

Second Division.

Barnsley 3, Southampton 3.
Bradford City 3, Chesterfield 0.
Bristol City 0, Wolverhampton 4.
Bury 0, Manchester United 0.
Leeds United 3, Burnley 1.
Millwall 1, Nottingham Forest 0.
Notts County 2, Stoke City 1.
Oldham Ath. 2, Bradford 1.
Plymouth A. 1, Charlton Ath. 1.
Port Vale 1, Tottenham H. 3.
Swansea Town 0, Preston N.-E. 3.

Third Division—Southern Section.

Brentford 2, Brighton and Hove 2.
Cardiff City 3, Bristol Rovers 1.
Coventry City 3, Swindon T. 2.
Exeter City 3, Norwich City 0.
Fulham 5, Watford 0.
Gillingham 0, Clapton Orient 2.
Luton Town 6, Torquay United 1.
Northampton 6, Queen's Park R. 1.
Reading 3, Bournemouth 1.
South-End U. 1, Crystal Palace 0.
Thames 6, Mansfield Town 3.

Third Division—Northern Section.

Barrow 2, Crewe Alexandra 1.
Chester 4, Southport 0.
Darlington 2, Rotherham U. 1.
Gateshead 4, Wrexham 0.

COME AND LAUGH OFF THAT DEPRESSION FEELING AT "THE RIVALS."

r Personal

WOULD YOU MARRY CANADIAN girl 17, worth $20,000; Widow 36, $40,000; Widow 42, $70,000? Photos—descriptions free. Mrs. Warn, 8377 W. 4th St., Los Angeles, Calif. 2d-26,2-9816R

FREE BOOKLET — HOW TO EARN Money with a Kindergarten School at Home. The Canadian Kindergarten Institute, Toronto 10. 3d-2,16,30-368R

s Used Cars for Sale

¼-TON FORD DELIVERY TRUCK Phone 2573M, between 6 and 7 p.m. 2d-79-9987S

FOR SALE — 1932 CHEVROLET Sport Coupe. Apply 326 Water. 3d-79-9983S

t General Notice

PAINTING, PAPERING, GRAINING— 3285F. 3d-81-36T

NOTICE. — PAINTING, PAPERhanging. Twenty years' experience. Cut rates. 'Phone 2462M 3d-79-9977T

W. C. BENNETT, FOR EFFICIENT Service, at Moderate Prices, on Tinsmithing and Hot Air Furnaces. 273 Dalhousie. 'Phone 594F. 6d-29 31,2,4,6,8-9888T

PAINTING, VARNISHING JOBS, AT Cut Rate. Furniture Refinished 'Phone 1597. 6d-83-9995T

LADIES, ATTENTION! DO NOT fail to see Stamped Broadcloth Quilt Blocks. Miss A. Curtis, 372 George Street. 2d-80-17T

NOTICE — EAVETROUGHING. Metal Roofs, Plumbing and Heating. Fred O. Goodfellow 379 Water Street. 'Phone 599 t t s-Apr 5 4982T

NOBLE, CARTAGE — UP-TO-DATE Carting and Trucking. 'Phone 1729. 3d-81-51T

x Help Wanted—Male or Female

EARN UPWARDS OF $25 WEEKLY Growing Mushrooms for us, in cellars and sheds. Begin now. Illustrated Booklet Free. Canadian Mushroom Company, Toronto. 3d-2,5,7-54X

AUTO WRECKERS

PARSONS AUTO WRECKERS—NEW and Used Parts for all makes of Cars. We specialize in Radiators and Generators. Renuit Batteries guaranteed 3 months $3.50. 3116 Dantorth Avenue, Toronto. Phone Howard 6060. 26d-87-38

SOVIET PLANS RE-ORGANIZATION OF LIVESTOCK, DAIRY INDUSTRIES

Scores of Farm Administrators to be Prosecuted for Inefficiency.

FAIL TO FILL CONTRACTS.

(By Stanley P. Richardson, A.P. Staff Correspondent)

MOSCOW, Apr. 2 (A.P.) — A sweeping reorganization of Soviet Russia's livestock and dairy industries, including prosecution and dismissal of scores of directors of state breeding farms, has been decreed by the Council of People's Commissars, the central committee of the communist party and the commissariat for agriculture.

The order, bearing the signatures of Premier Molotoff, Joseph Stalin and M. Yakovlev, coincides with the presence here of Robert P. Lamont, Jr., of the United States, who is considering an offer to undertake rehabilitation and development of Soviet cattle breeding operations.

The decree charges gross inefficiency and carelessness from top to bottom, from the cattle, swine and sheep breeding trust and butter and chicken trusts down to state farms devoted to these purposes.

Livestock Perish

It cites unsatisfactory care of livestock resulting in the death of large numbers and the leaving of numbers of others in poor condition, waste under which the farms failed to fulfill government contracts, poor labor organization, lack of cost accounting on various farms and inadequate leadership.

At the same time it announced that 88 farm administrators were dismissed from their jobs and 33 would be prosecuted on criminal charges. It called for completion of the reorganization not later than Aug. 1 in order to complete the 1932 plan for deliveries to the government, which include 63,945,385 pounds of beef, 128,100,000 pounds of pork, 43,767,500 pounds of butter, 39,542,335 pounds of mutton, and 2,705,500 pounds of wool.

Halifax Town 2, Stockport Co. 2.
Hartlepools U. 7, York City 2.
Hull City 4, Rochdale 1.
Lincoln City 1, Doncaster Rov. 2.
New Brighton 4, Carlisle U. 1.
Walsall 5, Accrington Stanley 5.

SCOTTISH LEAGUE.
First Division.

Ayr United 5, Clyde 0.
Celtic 6, Morton 3.
Cowdenbeath 1, Rangers 7.
Dundee 2, Leith 2.
Falkirk 4, Kilmarnock 1.
Hamilton Acad. 2, Queen's Park 1.
Partick Thistle 0, Motherwell 0.
St. Mirren 2, Airdrieonians 1.
Third Lanark 4, Dundee U. 1.

Second Division.

Armadale 5, Montrose 1.
Brechin City 4, Bo'ness 2.
Dumbarton 5, Queen of South 0.
Dunfermline Ath. 6, Arbroath 0.
East Fife 6, Albion Rovers 2.
East Stirling 5, St. Bernard's 1.
Forfar Athletic 1, Alloa 1.
Hibernians 2, King's Park 1.
St. Johnstone 2, Raith Rovers 0.
Stenhousemuir 3, Edinburgh 1.

BELFAST CITY CUP.

Glentoran 3, Cloeraine 0.
Larne 5, Bangor 3.
Distillery 2, Linfield 4.
Ards 4, Newry Town 1.
Cliftonville 2, Ballymena 3.
Derry City 3, Portadown 0.
Glenavon 5, Belfast Celtic 2.

INTERNATIONAL AMATEUR MATCH.

Wales 5, Scotland 1—at Edinburgh

RUGBY UNION.

Blackheath 6, Newport 10.
Old Millhillians 0, Birkenhead Park 11.
Old Blues 5, London Scottish 19.
Old Merchant Taylors 29, Chatham Services 0.
Bristol 10, Rosslyn Park 6.
Bath 29, Portsmouth Services 16.
Cardiff 19, Plymouth 3.
Crosskeys 8, Aberavon 0.
Devonport Services 30, Richmond 6.
Gloucester 18, Harlequins 13.
Leicester 30, Bridgewater 5.
Liverpool 6, Moseley 6.
Llanelly 15, Lydney 0.
Manchester 42, Old Edwardians 0.
Northampton 18, London Welsh 10.
Neath 8, Swansea 0.
Penarth 3, Abertillery 9.
Pontypool 28, St. Bart's 5.
Waterloo 21, Coventry 7.

SERVICE RUGBY TOURNAMENT FINAL.

Army 21, Air Force 4—at Twickenham.

RUGBY LEAGUE.

Batley 9, Bradford Northern 5.
Bramley 3, Widnes 16.
Castleford 20, Wakefield Town 0.
Featherstone Rovers 18, Wigan Highfield 4.
Huddersfield 20, Hull Kingston Rovers 0.
Hull 10, Hunslet 11.
Keighley 7, York 13.
Leeds 4, Oldham 10.
Leigh 5, Salford 5.
Rochdale Hornets 3, St. Helen's 16.
St. Helen's 26, Halifax 12.
Swinton 28, Dewsbury 9.
Warrington 12, Broughton Rangers 0.
Wigan 41, Barrow 20.

TO START AIR FERRY

An air ferry service, connecting the Isle of Wight with the mainland, will begin in June, when an aeroplane will take seven minutes to fly between Ryde and Portsmouth, and journeys will also be made to London.

A COMPLETE Printing Service LOW PRICES

Railway Time-Tables

CANADIAN NATIONAL RAILWAYS TIME-TABLE
(Corrected to Date.)

Train No. 11, 8.15 a.m.—For Lindsay, Orillia, Midland, Toronto Hamilton Buffalo, London, Windsor
Train No. 92, 12.01 p.m.—For Port Hope, Toronto, London, Chicago, Buffalo and New York. Connects with Capitol City train for Ottawa
Leave 2.00 p.m.—For Lakefield
Train No. 89 4.37 p.m.—For Lindsay, Toronto, and connects with "International Limited" for London, Sarnia, and Chicago; with the "Toronto" for New York and Philadelphia; and also makes connections at Toronto for North Bay, New Liskeard, and Cochrane
Train No. 12, 8.47 p.m.—For Keene, Hastings, Campbellford, Belleville and makes connections for Kingston, Brockville, Montreal, Boston, and the Maritime Provinces.

CANADIAN PACIFIC RAILWAY
(Corrected to Date.)

Going East—
7.40 p.m.—Indian River, Norwood, Havelock. Daily except Sunday.
11.45 a.m.—Havelock, Tweed, Smith's Falls, Ottawa, Montreal, Quebec, Boston, and New York. Daily except Sunday.
11.05 a.m.—Sunday only to Havelock.
1.00 a.m.—Havelock, Tweed, Kingston, Perth, Ottawa, Smith's Falls, Montreal, St. John, Boston, and New York, daily.
Going West—
5.25 a.m.—Toronto, Guelph, Goderich, Hamilton, Galt, Woodstock, St. Thomas, London, Chatham, Detroit, Chicago, and New York. Daily.
7.15 a.m.—Toronto, Hamilton, Brantford, Buffalo, New York, Galt, Woodstock, London, Chatham, Detroit, and intermediate points. Daily except Sunday.
3.55 p.m.—Toronto, Hamilton, Buffalo, Rochester, Boston, Woodstock, London, Windsor, Detroit, Chicago, and intermediate points between Peterborough and Toronto. Makes connections with the Trans-Canada Limited for Winnipeg and Vancouver. Daily except Sunday.
5.45 p.m.—Sunday only, for Toronto and points West.

DAVIS-THOMPSON COMPANY, LTD.
Insurance and General Agency.
433 GEORGE STREET - PHONE 40

A Father's Advice to His Son

"There is No Substitute for a Savings Account."

4% Paid on Deposits

Every young man is anxious to succeed and a SAVINGS account is more than a START towards financial independence—it is a mark of character. One of the strongest recommendations that a young man can present is a savings bank book with a record of consistent savings.

Young man, open that savings account today and our savings department will make it easy for you to become thrifty.

Toronto Savings and Loan Co.
435-437 GEORGE STREET
Office Hours: 9 a.m. to 4 p.m. — Open Saturdays Until 8 p.m.
SAFETY DEPOSIT BOXES FOR RENT

TARZAN AND THE GOLDEN LION. NO. 60 — By Edgar Rice Burroughs
(Metropolitan Newspaper Feature Service, Inc.)

Immediately after dark, the revolt of the slaves and the murder of the Arabs was to take place. The whites were eager for action. While Flora Hawkes sat alone in her tent, awaiting the signal for the attack, a little black boy crept in—terribly frightened. At the girl's order to speak he finally found words: "Put your ear close, lady," he said, "while I tell you what Luvini is planning."

Flora heard from his lips how the huge Luvini had given orders to kill her white companions and to sell her into slavery after the Arabs had been slain and their ivory taken. She went white with rage at the news. Then fear shook her. Seizing her pistol she strode toward the tent's flap. "I'll teach that scoundrel a lesson!" she cried. The boy clung to her, fearful of her dangerous resolve.

"No! No!" he begged, "It will only mean they will kill the white men sooner and take you prisoner just the same. Every black boy in camp is against you. Luvini has promised the ivory shall be equally divided." The girl stood looking at the faithful boy a moment. "What shall I do then?" she asked. "There is but one hope," he replied, "you and the white men must escape into the jungle. Not even I may accompany you."

Flora bade him go before suspicion fell upon him. Then she walked casually across the open and went to Kraski's tent. Here she told the white men of what they boy had said. They pondered the revelation in silence. Far outnumbered by the natives, they realized their situation was serious. From the distance came the night sounds of wild beasts, giving added fear to the group.

FILL YOUR BINS NOW
Try Jeddo-Highland Coal
It Burns Longer.
PHONE 48.
Conger Lehigh Coal Co., Limited
T. O. DONALDSON, Local Manager
255 CHARLOTTE ST.

DUFFUS FUNERAL SERVICE
Open All Night
'PHONES - 1703 1760. 1173W
Sat tf

ROOFING

Bird's Twin Shingles and Paroid Roofing lasts longer. Estimates given.

Fred H. Rowan

549 KING 'PHONE 851

t.t.s.-tf.-339

THEY ARE NEW
THEY ARE DIFFERENT
THEY ARE BEAUTIFUL
MEZZOTONE MINIATURE
And they are moderate in price.
The ROY Studio
PHOTOGRAPHERS
Fred. L. Roy A. C. V. Darling

READ THE WANT ADS.

LOCALS

SOCCER MEETING ON MONDAY EVENING.

The regular meeting of the local executive will be held in the Chamber of Commerce Rooms on Monday evening, at 8 o'clock.

NOTICE

The annual meeting of the Peterborough Curling Club will be further postponed until Monday, April 18, 1932. J. W. Maynecord, Sec.
3d-79-334

BELIEVE IT OR NOT

We are now selling No 1 Body Hardwood at $10.00 [illegible] cord cut ...is was originally bought to sell at $13.00 but we are taking our It's done dry SANITARY ICE COAL WOOD AND COKE SUPPLY 'Phone 3700 d:t

"THE RED-HEADED STEP-CHILD."

A Play presented by Knox Church Dramatic Club, at the Bridgenorth United Church, Tuesday April 5th 8 p.m. Admission 15c and 25c
2d-79-351

POCAHONTAS COAL

The best grades procurable always in stock at current prices Also Steam Coal McCarthy & Johnston 'Phone 96
Sat tf 920

GRENFELL MISSION FUND.

The treasurer of the Grenfell Labrador Medical Mission wishes to acknowledge with thanks, the following contributions:—

Miss Gladys Carvolth	3.00
N. O. T.	5.00

NOTICE

Account books written up and balance sheets prepared. Income tax returns completed. A. H. White, accountant, 206½ Royal Bank Chambers. 'Phone 3820.
4d,2,6,9,13-43

TINSMITHING HEATING PLUMBING

Special Spring Prices. Free Examination and report
W. R. TURNER
195 Simcoe Street. Phone 591
SOLE AGENT FOR THE HECLA FURNACE
TTS tf

ILLUSTRATED TRAVELOGUE.

"Magic Isles" by Harold Eccles, of Toronto, Conductor of Travel in Europe, England, Ireland and Scotland, in All Saints' Parish Hall on Tuesday, April 5, under auspices of W. A. Admission 15c.
1d-79-362.

Otonabee Lodge hopes all Oddfellows in this district will come to Dr. Buchanan's lecture and motion pictures of Jerusalem to Jericho and other Holy Land scenes. Monday, April 4th. No fee. Bring your lads. Lodge 8. Picture 9.
1d-79-365.

PLUMBING HEATING
Are your Radiators heating properly. If not install a pressure valve. Repairs a specialty
R. G. NORTHCOTT
344 Mark Street. Phone 1513
Sat tf

DIAMOND RINGS
THAT ARE BEAUTIFUL

We are showing the very newest designs in Diamond Rings in our window.

These Diamond Rings are suitable for Birthday or Engagement Rings.

Assorted in White or Green Gold, set with Genuine Bluebird Diamonds of Finest Quality.

April is the Diamond month and now is your opportunity to get one of these Diamond Rings at these exceptionally low prices of

$10.00, $14.75, $22.50 and $32.75

Let us show you these fine Diamonds in our Private Diamond Room.

WARNE BROS.
DIAMOND HALL
Phone 880

NOTICE

The men of the Sacred Heart Parish will receive Holy Communion in a body at the 8 o'clock Mass, Sunday, April 3rd.

EAVE TROUGHING AND REPAIRS

at special spring prices. Fred O. Goodfellow, 379 Water street.
3d,79,331

ST. JOHN'S MEN'S BIBLE CLASS

Will meet as usual Sunday, April 3, 3 p.m. in the main body of the church. Special speaker for the afternoon, Mr. W. H. Mowat, of Toronto. Provincial Secretary of the Brotherhood of St. Andrew's.
1d-79-370.

EUCHRE

Come and bring your friends to Euchre, to be held in Orange Hall, corner Brock and George on Monday, April 4. Fowl for prizes. Everybody welcome. 1d, 79, 18

SHEET METAL AND PLUMBING

Have George A. Welch give you a price on Eavetrough, Furnace and Plumbing Work before letting your job. Estimates given free. 348 Water street; Phone 3861.
T.T.S., Apl. 28, 366

BIRTH

REID—On Friday, April 1st, to Mr. and Mrs. Russell Reid, 29 Frank street, a son.

DEATH

DUNK—On Thursday, March 31, 1932, at Nicholls Hospital, Thomas G. Dunk of Campbellford. Funeral late residence on Sunday, April 3rd, at 2 p.m.

ELCOMBE.—At St. Joseph's Hospital, Peterborough, Friday, April 1, 1932, Harold Vincent Elcombe, aged 35 years.
Funeral Monday, April 4, 1932, at 2 o'clock p.m., from Comstock's Funeral Home.

For Sale or Rent
Desirable residence in West End. Big sacrifice. Phone 1057 or 1095w

PIRATES OF PENZANCE DELIGHTS BIG AUDIENCE IN OPERA HOUSE

Comic Opera Presented By St. Pau's Choir and Men's Associations.

SPLENDID COSTUMING.

(By Jeanette)

The "Pirates of Penzance" enrolled themselves in the musical history of Peterborough last night, with a flourish and a swagger that sent their audience, between seven and eight hundred strong, out into the night humming the gay tunes they sang as the disported themselves on a rocky seashore on the coast of Cornwall, as the program described their habitat.

Despite numerous small misadventures, the type that lurk in wait for any amateur production and also despite a very serious matter, the last-minute illness of the principal lady of the cast, the "Pirates" gave a triumphant account of themselves and proved to be one of the most worthwhile of the many excellent productions which the choir and Men's Association of St. Paul's Presbyterian Church have sponsored in the past.

Mrs Grace Munro, who was cast for the principal role, the heroine of the production, was unable to sing through illness, and Miss Mary Sedgewick, with only the slender preparation of the past three days to support her, sailed through the part in a manner thoroughly satisfying and very pleasing. Then in Miss Sedgewick's original role of Edith, one of General Stanley's daughters, Miss Helen Veitch also proved to be a scratch performer of no mean ability, making one of the pretty trio of daughters for the fortunate and very youthful General, who, in spite of the fact that he was convoyed about by a regular harem of lovely maidens, was cast down in spirit for most of the time.

The Pirates of Penzance" is one of the very tuneful and melodious comic operas which made Gilbert and Sullivan famous. It has plenty of rollicking and lovely tunes, one of the most notable being that old favorite of congenial gatherings, "Hail, Hail the Gang's All Here". To see the sixteen men of the force, a group of "the finest"—"come one and all, the dark men in blue" as Mabel described them, resplendent in their navy outfits, their helmets, their batons and buttons and white gloves, singing this famous ditty that has become identified with a portion of the future life, and to see them also, probably because of their policedemeanor, scratching matches on the sacred precincts of the Opera House stage, was to see and hear something quite extraordinary. Led by a dougty sergeant of police whose voluminous whisker growth somewhat obscured the clarity of his words, they disported themselves in a manner that brought them resounding and renewed applause.

Then there was the bevy of graceful girls in their lovely long gowns of pale pink and green and yellow and blue, resembling a garden of flowers as they floated about the stage, little colored slippers peeping out from filmy hems, large picture hats shading dainty faces.

The Orphan Complex

"The Pirates" scintillates with the rib-tickling humour that Gilbert thought about, and that Sullivan set to his famous tunes. It has a band of pirates whose movements are dictated by conscience. Duty is their stern taskmaster; they refuse to attack any band that is weaker than their own (and in consequence are always getting licked by stronger pirates), and they have a high and heavy regard for orphans that leads them to spare all and sundry of that ilk.

It was this orphan complex on the part of his captors that led them to spare Major-General Stanley of the British Army, when he, with his large family of lovely girls, appeared in their lair, and it was remorse on the part of the General for his dreadful lie in the matter that led to a unique scene in the second act. In this portion, the General, his small moustache and rather red nose still much in evidence, appears in a nightshirt, with red hose and nightcap, sitting remorsefully on the tomb of his "ancestors by purchase" and mediating on his transgression in the matter of claiming orphancy.

The cast, as they appear on the program, includes Harold Coulson, as Richard, a Pirate Chief; John Anderson, as Samuel, his lieutenant; Stanley Willis, as Frederic, a pirate apprentice; George Coleman, Junior, as Major-General Stanley of the British Army; George East as Edward, a sergeant of police; Miss Mary Sedgewick, as Mabel, General Stanley's youngest daughter; Miss Emma Lou Chenhall, as Kate, a member of a trio of the the General's daughters, which includes also Miss Helen Veitch, as Edith, and Miss Lily B. Kay as Isabel. Miss Jessie Pattison has the role of Ruth, a piratical maid of all work. It is because of Miss Pattison's confusing of the word pilot with pirate that Frederic becomes an apprentice to the robber band, but, as she naively remarks to Frederic when begging his pardon for the error, "the two words are very much alike." And he amiably agrees, although he assures the pirates that, while he admires them individually, as a collection they are hateful in his sight, and must be exterminated as rapidly as possibly. They also agree, asking that the process be carried out as painlessly as may be.

The production abounds in music of a tuneful and melodious type.

Outstanding is Harold Coulson's singing of "I am the Pirate King"; the opening duett between Miss Pattison and Mr. Willis; the many pretty solos which fall to the lot of Miss Sedgewick in the stellar role; the well-known monologue in music of the General, Mr Coleman, describing at length his varied knowledge of "matters vegetable, animal and mineral; the extremely laughable trio about the Paradox, sung in such excellent style by Miss Pattison, Mr. Willis and Mr. Coulson, in a manner that brought down the house; the duett between Miss Sedgewick and Mr. Willis, "O leave me not to pine alone"; the famous chorus of the policemen, "A policeman's lot is not a happy one"; and that very intriguing chorus of the maidens, where they discourse at length about the weather, while keeping an ear open for the talk between the two lovers.

The jolly music of the chorus, "Poor Wandering One" brought the production to a close, as it set the note for the gay opening.

Spendid Costuming

The costuming was perfect in detail, throughout. The pirates were as sinister as possible, with head scarfs and breeches, cutlasses and dirks; the pirate chieftain with his rigid backbone, was marvellously attired in the traditional piratical fashion, with a skull and crossbones on his chapeau, and Ruth was a real pirate's dream of a maid of all work. Playing mumbity-peg and looking as ferocious as imaginable, the pirates opened the picture, but they made their exit in a very Gilbertian manner as English nobelmen "gone wrong."

It was hilarious and nonsensical fun, set to music, and it had a very successful production under direction of Martin B. Chenhall, A.R.C.O., with Mrs. John Foster, violinist, directing the very capable orchestra which accompanied it, with members as follows: Walter Townsend, clarinet; Walter Hughes, cornet; W. H. Cunningham, bass; Robert Beach, drums; Alfred E. McKeown, violin; Fred Peryer, trombone, Martin Chenhall, Junior, 'cello.

Mrs. J. W. Armstrong was in charge of the ladies' costumes.

During the intermission last night, the Rev. Dr. A. T. Barr spoke briefly.

Advertising the forthcoming Y.W.C.A. gym pageant, Miss Sophia Yeotes in frilly mauve and white costume, "toed" her way across the stage and back again, with an advertising poster.

Several lovely bouquets of flowers were presented to Miss Mary Sedgewick, who did so splendily in a difficult role at such short notice, and who received an ovation for a very fine performance. Miss Jessie Pattison also received flowers as did the three principal daughters, the Misses Emma Lou Chenhall, Helen Veitch and Lily Kay. The bouquets were presented by little Nancy Barr, Dorothy Reid and Mary Dodds.

The chorus of General Stanley's daughters included Mesdames A. E. Earrie, F. Board, G. Coleman, J. B. Fowler, B. Hemphill, J. C. Smith, A. E. Strong and the Misses A. Archibald, M. Armstrong, P. Coleman, I. Duthie, M. Duthie, I. Hamilton, A. Hunter, K. Isbister, M. Maynecord, I. Mackey, M. I. Reid, P. Reme, S. Sands, L. Smith, G. Thompson.

The chorus of Pirates included Messrs. K. Bailey, G. Bradley, H. Chenhall, C. Clarke, H. Hope, W. Grieves, J. Hill, D. Mackay, K. Meredith, T. Parker, E. Searight, G. Shackleton, W. H. Shackleton, F. Skinner, J. C. Smith, C. A. Tawse, E. Watson, J. Clayton, H. Dodds and F. Linton.

The chorus of Policemen included Messrs. R. C. Currie, A. Davidson, J. Fowler, S. Hall, C. M Lawrence, W. Lyburn, H. McFee, G. Matthews, A. Sands, C. Matthews, D. Snelgrove, R. Wilson, B. Williamson, W. Baptie, H. Morgan, J. W. Armstrong.

H. Dodds acted a business manager; G. Wilson Craw was in charge of publicity; H. Young of makeup; R. Haddow and D. S. Clarke of programs; Reg Turner was at the door; H. L. Hope was in charge of stage scenery and R. T. Currie as stage carpenter. Ushers were A. Sollitt, G. W. Craw, R. Haddow, J. W. Anderson, W. Perks, J. Gillespie, Gordon Hill, R. Taylor, R. J. Goring, James Dutton, Junior and C. E. Blewett.

Opera House men assisting were Thomas Stenton, electrician, P. Adamson, carpenter and M. Morgan, property man.

COME AND SEE SOME OF THE PRETTIEST COSTUMES EVER MADE IN "THE RIVALS" AND ON SOME OF THE PRETTIEST GIRLS IN PETERBOROUGH.

Hungary's Smartest

Mme. Hanna Horthy of Budapest described by the Hungarian press as the smartest woman in the country, wearing pyjamas of her own design which she wore when hostess to a recent gathering of international society people.

MAIN STREET TOPICS

Jabs and Jottings as Picked Up by an Examiner Reporter

FIRST DIP OF SEASON

What mothers don't know won't worry them, was the philosophy of the two urchins who broke swimming records for this district on Wednesday afternoon by taking a plunge in the Otonabee from the boat houses near the C.P.R. bridge.

The boys, with time on their hands, suggested a swim, and the dare was no sooner expressed than off came clothes and they dove "au naturel" into the icy waters of the river. A couple of their buddies stood on the bank and cheered them on.

MORNING DEVOTIONS

Rev. William Allan of Dovercourt Presbyterian Church, Toronto and formerly of St. Paul's, Peterborough, who has been heard this week over CFRB, conducting morning devotions at 8.30, will be heard again next week on Monday, Wednesday and Friday morning. He will be assisted by Wishart Campbell.

CLOSED ON SUNDAY

The Public Library's reading room which has been open as a convenience to readers during the Winter, will be closed tomorrow and will remain closed until next Fall.

NO APRIL FOOL ALARMS.

April Fools Day drew to a close without one false alarm being received by the City Fire Department. So far as authentic calls are concerned three runs were made to chimney fires during the day, first to 311½ George Street; the second to 513 Donegal Street and the final one to 88 McDonnel Street.

NAME WINNER MONDAY.

Having concluded on Friday, announcement will be made on Monday of the prize winner in the contest conducted by Louis Yeotes, proprietor of the Elite Restaurant in the name selection competition for the new underground dance salon. Entries have been heavy, presenting the judges with an onerous duty.

TO REPEAT PLAY

Trinity Club presented their play "The Absent-Minded Bridegroom" last night to a packed hall, every available seat being used and some having to stand, while a great many were turned away. This play will be repeated in Trinity Reid Street Hall on Friday, April 15th. All those holding tickets, who were unable to get in, will be admitted at this performance.

A BUSINESS GAIN

March business at the uptown office of the C.P.R. showed an encouraging increase over the corresponding month last year; the first advance for 1932.

SEEKS DAMAGES FOR TRESPASSING

Dispute Between Two Bobcaygeon Farmers Be Heard on Tuesday.

Dispute between two Bobcaygeon farmers over the title to certain lands in Galway Township, comprises the action set down for hearing in Peterborough County Court, before His Honor Judge E. C. S. Huycke, on Tuesday next.

Plaintiff William D. Coulter claims $500.00 damages for trespass by the defendant, Walter Johnston, on certain lands; an injunction restraining defendant, his servants or workmen from a repetition of the acts complained of and from cutting and removing timber from the lands of plaintiff; and costs of the action.

A counter claim is made by defendant for revision of a certain agreement; an order directing plaintiff to repay to defendant the sum of $350.00 together with interest at the rate of 5% from February 1st, 1930, to date of payment; the sum of $200.00 damages for alleged fraud and improper acts of plaintiff; and such further and other relief as the court may see fit.

Frost and Frost, of Lindsay, are counsel for plaintiff; and Gordon and Elliott, of Peterborough, for defendant.

IN MEMORIAM

COCKBURN.—In loving memory of our dear mather, Laura Cockburn, who passed away April 3, 1929.

Peacefully sleeping, resting at last,
All earthly trials and troubles are past.
In silence she suffered; in patience she bore,
Till God called her home to suffer no more.
—Sadly missed by the Family.

IN MEMORIAM

BALL.—In loving memory of James Ball, who died one year ago today, April 2.

Only a memory of bygone days,
And a sigh for a face unseen;
But a constant feeling that God alone,
Knows just what should have been.
—Inserted by Mr. and Mrs. F. Hopgood and son, Norman.

Fresh water was supplied to a swimming pool discovered at Kish Iraq, and believed to have been used 1,500 years ago, by a system very similar to that in use today.

LINDSAY HYDRO SHOWS PROFIT

Workers on Coboconk-Dorset Highway Granted Another Month's Work.

FUR CATCH PROMISING.

LINDSAY, April 2. (Examiner Correspondence).—The local Hydro Commission in the annual statement of the municipal auditor showed an annual profit of over $4,000. The Commission has set aside $5,000 as a reserve in case big power users should drop off and revenue decrease.

It has been announced that the workers on the Coboconk-Dorset highway have been granted another month's work by the Provincial Highways Department.

The management of the big fur farm situated on Emily Creek has everything set for a big catch of muskrats this spring. This farm or reserve is one of the biggest in the country, and those behind the concern expect to realize handsomely on the season's catch.

The death is announced at Sunderland of Mr. Leo Doyle, one of the best known residents of that section. The deceased, who was the father of fifteen children, was in his fifty-fourth year. Interment took place on Saturday at Vroomanton.

Drilling operations for the purpose of supplying the town with suitable water for domestic purposes have been held up during the past few days. The drilling company was able to strike a copious supply of water, a sample of which was sent to the Provincial Board of Health, which has failed to send in a report. Hence the tie-up in drilling operations.

ALL SAINTS' CHURCH

CHOIR OF 50 VOICES AND SOLOISTS WILL REPEAT HAROLD MOORE'S SACRED CANTATA, "THE DARKEST HOUR," SUNDAY, APRIL 3RD; 7 P.M. ALL SEATS FREE. MRS. W. A. LOGAN, ORGANIST; MRS. AGNES LOGAN GREENE, PIANIST. GEORGE E. CHANDLER, CONDUCTOR.
1d. 79 363

HURRY! HURRY!
CHEMONG PAVILION OPENS TO-NIGHT
YOU'LL FIND IT WARM AND COMFORTABLE HERE, SO DON'T LET THE COLD KEEP YOU AWAY.
Mowry-Steer and Their Silver Collegians

DANCE TO-NIGHT in Austin's Hall
With Mose Yokom and His Band
TICKETS - 3 FOR 25c

In the Business of Life

Your best capital is HEALTH. Be sure you keep that Health by keeping your Nervous System functioning properly. Chiropractic can help you do this, and then you will be happier and more successful.

CHIROPRACTIC GETS RESULTS
M. C. GOODWIN, Chiropractor
108 BARRIE BUILDING, Peterborough PHONES 431 and 1340-J

ANNUAL KINSMEN PLAY
"THE RIVALS"
By RICHARD SHERIDAN
IN
COLLEGIATE AUDITORIUM
FRIDAY NIGHT, APRIL 8
AT 8.15

The Kinsmen Club relies on the proceeds of this Play to enable it to carry on a large portion of its Service Work. Last year over $2,000 was spent directly and indirectly by this club in its service work in Peterborough. **THERE NEVER WAS A TIME WHEN THERE WAS A GREATER NEED FOR SERVICE WORK IN THIS CITY. The Kinsmen are depending on Peterborough's citizens to help them carry on this splendid work in 1932.**

TICKETS TO BE HAD FROM MEMBERS OF CLUB

Seat Plan opens at Riley & Hickey's Store at 9 a.m., April 7.

TICKETS $1.00 AND 75c (Including Tax) ADRIAN MACDONALD, Director.
Students 50c

According to a Noted Specialist

the condition of your feet has a lot to do with the presence of Arthritis and Neuritis.
WHY NOT HAVE YOURS EXAMINED?
W. A. SETTLE
Osteopath and Foot Specialist
124 Hunter St. W. - - Phone 649
PETERBOROUGH, ONT.
Also Williamsburg Methods

SATURDAY NIGHT SPECIALS

3 Boxes Matches - - - - - - - 21c
3 Lb. Icing Sugar - - - - - - - 21c
Rose Brand Lard - - - 2 Lbs. 25c
P. & G. Soap - - - - - 10 Bars 35c
3 CALAY TOILET SOAP .....
2 MED. IVORY SOAP **47c**
1 PKG. IVORY FLAKES .....
Large pkg. Chipso or Oxydol FREE
This soap deal is worth 74c—Supply Limited
1 Lb. Tin Toddy, Special - - - 39c

Haboco Stores
"MORE FOR LESS"

Peterborough Public Utilities Commission

ELECTRIC DEPARTMENT BALANCE SHEET, DECEMBER 31, 1931

ASSETS		LIABILITIES	
Lands and Buildings	$ 57,729.90	Debenture Balance	$ 527,920.00
Aylmer St. Garage and Office	17,472.85	Compensation Reserve	7,140.20
Distribution System	182,173.25	Depreciation Reserve	73,772.75
Line Transformers	93,694.35	Sinking Fund Reserve	181,813.96
Meters and Devices	88,643.82	S.F. Reserve Equity H.E.P.C. System	76,277.22
Street Lighting Equipment	53,037.00	Accounts Payable	22,441.16
Miscellaneous Construction Expense	47,537.59	Surplus Account	115,660.21
Tools and Small Plant	1,715.31		
Office Furniture and Equipment	2,638 49		
Trucks and Cars	3,470 00		
Suostation Equipment	95,334.98		
Old Plant	29,771 74		
Total Plant	$ 673,739.28		
Bank and Cash	1,994.16		
Inventory	6,917.23		
Sinking Fund	181,813 96		
Equity in H.E.P.C. System	76,277 22		
Accounts Receivable	34,283.65		
Investment	30,000.00		
	$1,005,025.50		$1,005,025.50

OPERATING STATEMENT, DECEMBER 31, 1931

EXPENSES		REVENUE	
Power Purchased	$ 177,856.22	Revenue, Dom Lighting	$ 113,554.75
Substation Operation	6,480.62	Revenue Commercial Lighting	63,425.98
Suostation Maintenance	700.80	Revenue Commercial Power	92,678.52
Distribution System, Operation and Maintenance	9,083.86	Revenue Street Lighting	19,376.04
Line Transformer, Operation and Maintenance	549 58	Revenue, Miscellaneous	4,713.50
Meter Operation and Maintenance	5,682.40	Total Revenue	$ 293,748.79
Consumers' Premises Expenses	510 00	Total Expenses	283,619.99
Street Lighting, Operation and Maintenance	3,836.27		
Billing and Collecting Expenses	6,686 73		
General and Office Expense	7,658.23		
Undistributed Expense	5,786.58		
Truck Expense	3,521.17		
	$ 226,352.46		
Interest on Debenture and Sundry	26,290.99		
Sinking Fund Principal	14,263.54		
Depreciation on Plant	14,713.00		
	$ 283,619 99	Net Profit	$ 10,128 80

FOUR CHILDREN DROWNED WHEN WAGON UPSETS ON BRIDGE

PROBABILITIES
Moderate to fresh east and south-east winds; fair to-day and most of Tuesday becoming milder; probably followed by some light rain.

The Peterborough Examiner

HOME EDITION

VOL. LXVIII., No. 79 — PETERBOROUGH, ONTARIO, CANADA, MONDAY, APRIL 4, 1932 — PRICE THREE CENTS

BERGERON DIED OF FRACTURED SKULL

NEWS IN BRIEF

SHORT ITEMS RECEIVED OVER C. P. WIRE.

NOTED ARTIST PASSES

SANTA, BARBARA, Cal.—Lockwood De Forest, Sr., 82, internationally known artist, died at his home here last night. He was born in New York. He studied and worked in many foreign countries, including Italy, Egypt, Syria, Greece and India. In 1881 he went to India and founded workshops for the revival of woodcraft. He was a member of the National Academy of Design.

SIGNS OF SUICIDE

NIAGARA FALLS, N.Y.—Finding of an overcoat, note book and a pair of eye glasses on a rock in the Niagara gorge, a half mile north of the Devil's Hole, identified as belonging to William McCauley, 62, local baker, led police to believe yesterday that McCauley had committed suicide by leaping into the lower river. He has been missing since Monday, March 28.

FALL PROVES FATAL

TORONTO. — Joseph Howard Thomas, 51, Toronto, was instantly killed when he fell from the seventh floor of a local hotel today. Mr. Thomas apparently slipped through an open window, his body striking the pavementt with terrific force. He had left home shortly before.

STRIKERS START WORK

CORK, Ireland. — The strike of employees of the Ford Motor assembling plant here, who walked out on April 1, ended to-day when the men returned to work on their old wage scale. The management agreed to negotiate for a new wage scale immediately, a development which was regarded as a victory for the workers.

10 LASHES FOR WIFE BEATING

SUDBURY. — Peter Laski, convicted in court to-day of beating his wife, was sentenced to ten lashes, three months indeterminate and three months determinate in jail. It was the first time in the local court a man had been given lashes for wife-beating.

EIGHT FLEE FIRE

LAKEVIEW, Ont.—Eight persons were forced to flee from a burning house when the home of Thomas Brennan was completely destroyed by fire early to-day. Mrs. Brennan, awakened by the crackling of flames and smell of smoke, aroused her husband and four children, with two boarders, and all rushed from the house in their night attire.

ITALIAN LINES CUT RATES

GENOA, Italy.—The Italian lines to-day followed those of the North Atlantic shipping lane in announcing passenger rate reductions. It will cut fares 20 per cent for first and second-class passengers and 10 percent for third-class on vessels in North Atlantic service. South American rates will be unchanged.

FLIER IS HONORED.

OTTAWA.—The McKee Trophy, annual presentation of which is made to the individual who has made the most outstanding contribution to Canadian aviation during the year, was presented to-day to George Phillips, of Laurel, Ont., Western Superintendent of the Ontario Provincial Government Air Service. The presentation was made by D. M. Sutherland, Minister of National Defence.

RAILROADER PASSES.

CHICAGO, April 4. — The death of W. J. Jackson, native of Toronto, in Boloxi to-day ended a 55 year career in railroading begun as a machinists' helper and ended as president of the Chicago and Eastern Illinois Railroad.

Jackson was 73 years old. Last year, he was retired as President. He had been with that line since 1891.

POLICE CELLS FULL.

MONTREAL.— Police cells were filled quickly this morning as a force of police officers swooped down on committeerooms, gambling resorts and other rendezvous for an early haul of 75 alleged impersonators as the Montreal electorate went to the polls to choose a Mayor and Council of Aldermen.

250 MEN TO BE LAID OFF.

STRATFORD.—Two hundred and fifty employes of the C.N.R. motive power shops at Stratford are to be laid off work, commencing at the end of the week, according to announcement to-day from W. C. Sealy, general superintendent.

There are approximately one thousand men working at the shops and besides the slash the others are receiving another cut in hours and will now work only sixteen days per month.

GERMANY OPENS ELECTION DRIVE WITH 3 KILLED

Scores Wounded, Hundreds Arrested as Clashes Occur All Over Country.

HITLER MOST ACTIVE.

Former German Crown Prince Speaks in Favor of Nazi Cause.

(By John A. Bouman, A.P. Staff Writer.)

BERLIN, April 4.—Three dead, scores wounded and hundreds arrested to-day marked the toll of the first day of Germany's second presidential election campaign in less than a month, to be held on April 10.

Throughout the country, while Adolf Hitler, National Socialist leader, mounted the stump again to denounce in fiery speeches the Government under President Paul von Hindenburg, his "Nazi" forces fought with Communist, Communists fought with "Nazis" and both battled the police and the "iron men" of the Republic.

Hitler began his campaign promptly on the stroke of noon yesterday, ending the political truce ordered by the Government for the Easter holidays. He mounted a rostrum at Leipsic before an audience of 50,000 and scored the Government for "failing to show any positive achievements in 14 years of existence."

Fight to End

Preceding him on the platform was August Wilhelm, son of the former Kaiser, who declared the Nazis were not fighting President von Hindenburg as a man, but the "poltroons who misused his name for their own nefarious purposes."

Adam Stegerwald, Minister of Labor in Chancellor Heinrich Bruening's cabinet, led off Von Hindenburg's campaign.

The Nazis, he said, "seek to establish a dictatorship similar to that of Italy and to create a party of the army to enforce heir dilettante views upon the German people. Such a state of affairs

(Turn to Page 6 Please)

MASSACRE LAID TO IDLE BOAST

Officers Believe Raid Made After Dairyman's Tales of Riches While Drunk.

POSSE STILL OUT.

EL PASO, Texas, April 4 (C.P.). —Officers considered a theory that boasts of imaginary wealth caused the massacre of seven members of the family of Malquadio Espinosa as they pressed a search for the killers over the border country today.

The 60-year-old Berino, N.M., dairyman, and members of his household who survived the slaughter on Friday night said his wife and six children were shot down when they were unable to comply with a demand of three robbers for $5,000.

Mrs. Luis Espinosa, widow of one of the victims, said that the father, although he seldom drank always imagined himself fabulously rich when intoxicated.

Espinosa, his mother, Mrs. Juanita Espinosa, 83, his sister-in-law, Mrs. Joseph Chabiri, and a Mexican whose identity was not revealed, were questioned by officers at Las Cruces, N.M. They were released last night.

Officers revealed that the three robbers fired a "tiro de gracia" (mercy shot) into the bodies of each of the seven Espinosas slain. The "tiro de gracia" is a wound in a vital spot to end the suffering of the victims.

All were buried yesterday in a single grave.

Veteran Minister Passes In 103rd Year

MONTREAL, April 4 (CP) Dean of the Presbyterian ministers of the Dominion, Rev. Dr. James Patterson, aged 102, died here to-day. Rev. Dr. Patterson retired from active church work in 1917 at the age of 87, but followed church affairs very closely since his retirement and enjoyed good health until a short time ago.

Shaving Tactics Get Youth Shot

MONTREAL, April 4. (CP)— Shot through the left lung just below the heart, Frank Gangarossa, 25-year-old Italian, was to-day in a serious condition here. Police held his father, Raphael Gangarossa, charged with attempted murder. Police were told a dispute over the younger man shaving with the aid of a saucer instead of shaving cup precipitated the shooting.

POLICE CAPTURE INDIAN WANTED IN MURDER CASE

Joseph Bomberry is Held for Shooting of His Common-law Wife.

CHILDREN SEE TRAGEDY.

Arrest Made on Six Nations Reserve After Two-day Hunt.

BRANTFORD, April 4 (C.P.). — Wanted for the alleged murder of Lily Eliza Johns, his common-law wife, Joseph Bomberry, Six Nations Indian, was arrested at the home of his father to-day after a search which had been in progress since the shooting Saturday. His arrest followed closely a preliminary inquest which had been held this morning, and which was adjourned until this afternoon.

With five of the women's children present, Bomberry is alleged to have picked up a shot-gun and emptied its contents into her body, and then fled to the fastnesses of the reserve. Provincial and Royal Canadian Mounted Police formed posses and patrolled the reservation incessantly, the search never ceasing until Bomberry had been taken into custody shortly before noon.

Inspector On Job.

The search was intensified this morning by the arrival of Inspector John I. Miller, of the Criminal Investigation Department, Toronto, who took charge of Provincial police efforts.

The slaying occurred in the Bomberry shack on the Sour Springs Road, and the last seen of the Indian until to-day was when he passed a motorist Saturday night, still carrying the shotgun. The motorist, William Miller, informed the Mounted Police and the search narrowed to the vicinity of Levi Bomberry's home, where Joseph was finally arrested.

FOUR CHILDREN ARE DROWNED

Wagon Upsets on Bridge and Topples Into Creek

RETURNING FROM FUNERAL

MOOSE JAW, Sask., April 4 (C.P.)—Four children were drowned near Hodgeville, Sask., last night when the wagon on which they were riding upset while crossing a bridge and toppled them into a creek, according to word received here today.

The dead, whose names are not known here, were cousins. They were a son and daughter of A. Goertz, and two sons of J. Goertz. Their ages ranged from two to five years.

Mr. and Mrs. A. Goertz and Mr. and Mrs. J. Goertz and a baby in arms also were precipitated into the water, but managed to reach shore safely.

The two families were returning to their farm homes near Hodgeville from a funeral.

High Liquor Cost Slows Up Revel

HELSINGFORS, April 4. — (AP). Whiskey at $6.50 a bottle and cognac at $8.25 dampened somewhat the widespread celebrations planned for to-morrow, when Finland's twelve-year-old prohibition law goes into the discard, following last December's referendum.

Some restaurants declared they would refuse to handle the newly-legalized "hard" liquor because of the high price fixed by the Government, which has sole control over the trade under the new law.

PICKING OF JURY IN MURDER CASE LONG PROCEDURE

Police Surround Court House as Famous Honolulu Lynching Trial Opens.

DARROW FOR DEFENSE.

Asks for "Acquittal" as Best Present on His 75th Birthday, April 18.

HONOLULU, April 4 (C.P.). — With a police guard surrounding the Judiciary Building to keep the curious away, trial of the most sensational criminal case in the history of Honolulu opens in a little court room in that grey stone structure to-day.

It was from this building that Joseph Kahahawai, young Hawaiian, was lured by a fake court summons on January 8. His friends never saw him alive again.

Later the same day his body, shot through the chest, was found shrouded in a sheet in a motor car driven by Mrs. Granville Fortescue, grey-haired United States society woman, and wife of the soldier-author. Also in the car were her son-in-law, Lieutenant Thomas H. Massie, U.S.N., and E. J. Lord, a naval enlisted man.

Four on Trial.

These three, with Albert O Jones, another sailor who was found on guard at the Massie home, faced trial on charges of second degree murder for Kahahawai's death.

When the young Hawaiian was abducted he was making his daily report at the Judiciary Building pending a retrial, with four others, on charges of assaulting Mrs. Thalia Massie, attractive 20-year-old wife of the Lieutenant and daughter of Mrs. Fortescue.

The full first week of the trial lawyers said, may be consumed by selection of a jury from panels on which Orientals and Islanders may be expected to outnumber the whites. Each side has 24 peremptory challenges.

The trial will be further prolonged by the ruling of Circuit Judge Charles S. Davis limiting sessions to three hours daily in deference to Clarence Darrow, brilliant veteran of many court battles, who heads defence counsel.

Asks Acquittal.

Darrow, who has already asked for "acquittal" as the best present he could receive on the 75th birthday anniversary he expects to spend in the court room two weeks from to-day, is assisted by an array of less noted lawyers.

Against him is John C. Kelley, an Irishman, with a "liking for a fight," handling his first important case as Public Prosecutor—an office created by a special legislative session as a result of demands for reform following the attack on Mrs. Massie, the lynching of Kahahawai, and a series of assaults upon women.

Both Houses Attend As Bills Made Law

OTTAWA, April 4.—(C.P.)—Both Houses of Parliament will attend in the Senate this afternoon when the Governor-General gives the Royal assent to certain bills which have passed the Commons and Senate and only await the Royal assent to become law.

These bills include the Unemployment and Farm Relief Act; the Admiralty Act; Marriage and Divorce Law; Boundaries of British Columbia Act, Act relating to submission of certain orders in council and regulations, Act relating to certain financial arrangements between the Federal Government and the City of Ottawa; and three Acts amending the criminal code with respect to N. S. F. cheques and the abolition of grand juries in British Columbia; the conveyance of prohibited articles, relating to summary trials. There is also a supply bill for the Canadian National Railways.

Rickard Left Estate Less Than $350,000

NEW YORK, April 4 (C.P.). — The late George L. (Tex) Rickard left an estate of less than $350,000 when he died three years ago, an accounting showed to-day.

The accounting, approved by Surrogate John P. O'Brien, showed Rickard's widow, Mrs. Maxine Elliott Rickard, their child, and others received $113,063. There remains about $79,000 to be distributed.

De Valera Receives Plea From Lyons

CANBERRA, Aus. Apr. 4. — (AP) — Premier J. A. Lyons of Australia cabled today to President Eamon de Valera of the Irish Free State expressing the hope that the Free State Government might take no action which would endanger the existing unity of the British Commonwealth of Nations or the relationship between the Free State and her sister dominions and the United Kingdom.

BATTLE TO GET CAPONE'S GANG TOLD BY SENATE

Gangster's "Unbelievable Arrogance" in Revealing Terms Foiled Light Sentence.

CHALLENGE TO GOV'T.

Attorney Relaties Trouble of Getting Witnesses—Many Murdered.

(By Nathan Robertson, A.P. Writer.)

WASHINGTON, April 4 (A.P.)— An astounding story of the power of Al Capone and his Chicago gangsters told in the words of the man who finally made them surrender before the strong arm of the United States Government has been made public by a United States Senate committee.

It was the inside story of the Government's long battle against Capone and his gang as told by District Attorney George E. Q. Johnson, at Chicago, to the Senate Judiciary subcommittee considering the nomination of Judge James H. Wilkerson to the Circuit Court.

True Circumstances

Wilkerson sentenced Capone to 11 years in the penitentiary after overturning an agreement by Johnson to recommend 2½ years if Capone would plead guilty. In his sensational testimony at an executive session of the committee last Tuesday, Johnson revealed what he said were the true circumstances of that agreement for the first time.

He said Judge Wilkerson approved of the agreement but later overturned it after Capone himself had shown his "unbelieveable arrogance" by making the terms of the agreement public.

Johnson testified that he was "embarrassed" when the agreement was rejected but had begun to believe himself that it was a "mistake" and felt that Wilkerson had "not done anything judicially improper."

The most amazing part of Johnson's sensational testimony was his description of the power of gangland, the intimidation of witnesses, and forces the government had to overcome in administering justice against the powerful racketeers.

Witnesses called to testify against

(Turn to Page 5, please)

ARDEN PIONEER AGED 100 DEAD

Mrs. Peter Thompson Celebrated Hundredth Birthday Little Over Week Ago.

BORN NEAR WOOLER.

KINGSTON, April 4 (C.P.). — A pioneer of the northern part of Frontenac County, Mrs. Peter Thompson, died on Saturday at Arden after celebrating her 100th birthday little more than a week ago. Her husband, John Pringle, died 72 years ago, and her second husband, Peter Thompson, more than 40 years ago. She is survived by two sons, W. W. Pringle of Arden and Abbott Thompson, as well as one daughter, Mrs Vincent Lindsay of Toronto. There are also a number of grandchildren and great-grandchildren.

Mrs. Thompson, whose maiden name was Susan Dauncey, was born in Brighton Township, near Wooler, on March 24, 1832, her parents having come to Canada from Staffordshire, England. With her husband she moved to the Township of Kennebec over 70 years ago when the only means of travel was by sleighs on the frozen lakes and rivers.

There were at that time no roads out of the district that could be used in summer.

The funeral takes place at Arden to-day.

VOTERS DECIDE FATE OF HOUDE AT POLLS TODAY

Rinfret is Main Opponent for Chief Magistrate's Chair of Montreal.

HUGE VOTE PREDICTED.

Eighty-eight Candidates Seek 34 Seats in New City Council.

MONTREAL, April 4 (C.P.) — Two doughty political fighters today awaited the decision of the voters as to the next occupant of the Chief Magistrate's chair of Montreal. A new city council was also being chosen.

Camillien Houde, leader of the Provincial Conservative party, and present Mayor, concluded his campaign for re-election last night. His principal opponent was a former Liberal Dominion Cabinet Minister, Fernand Rinfret, ex-Secretary of State. Also seeking the office of Mayor were Seraphim Ouimet, civil engineer, and O. L. Gingras, Labor.

The intensity with which the campaign was waged during the past eight days apparently pointed to a huge vote to-day. In all, the city had 212,538 duly qualified voters. Polls opened at 9 a.m., to close at 7 p.m.

Control of Council

Overshadowing all else in the aldermanic contest was the question as to which group would control the next City Council and elect the executive committee, a "cabinet" of five members. During Mayor Houde's first two-year term of office, from 1928 to 1930, he faced an antagonistic council. Then in 1930, he led his own slate into the field and was successful, capturing a majority of the 35 seats. Eighty-eight candidate to-day sought 34 seats, the 35th having gone by acclamation.

Mayor Houde was again at the head of his group, 15 former aldermen and 12 new candidates being pledged to support him. Opposing

(Turn to Page Two Please)

IDENTIFY BODY FOUND IN RIVER

Body Identified as That of Grace Donaldson Drowned January 31.

FUNERAL ON SUNDAY.

The body of the young woman recovered from the Otonabee river at Wallace's Point at 2 o'colck Saturday afternoon was identified as that of Grace Donaldson, 21-year-old Peterborough girl, who was drowned at the Quaker Oats' dam on the evening of January 31.

Immediate relatives of the girl identified the body by the clothing and other characteristics at Comstock's undertaking parlors soon after the body was brought here late Saturday afternoon.

The body was interred in Little Lake cemetery Sunday afternoon. Dr. A. T. Barr, of St. Paul's Presbyterian church, and Rev. C. D. Daniel of Mark street United church conducted the service.

No inquest will be held into the drowning, Coroner Dr. T. W. H Young said to-day. "There would be nothing gained by such a hearing and it would only increase the sorrow of the bereaved family," he stated.

Trapped in Fire 5 Burn to Death

CHICAGO, April 4. — Five members of one family were trapped in a flaming house in suburban Brookfield and burned to death yesterday and the sixth was alive because he accidentally fell through an open window while groping about in blinding smoke.

Passersby noticed the fire early and banged a warning on the door. Walter W. Smeathen, 70 year old owner of the house, heard the warning but took time to dress. The flames enveloped the frame building rapidly and soon all exits were blocked.

Smeathen perished with his daughter, Miss Louise Smeathen, 23; his daughter-in-law, Mrs. Lytton Hepburn, 40, and Mrs. Hepburn's children, Lytton, Jr., 5, and Gordon, 8. Hepburn was the lone survivor. Firemen said an overheated furnace started the blaze.

CASE AT ROCKLAND WILL BEAR CONSIDERABLE INVESTIGATING OTTAWA PATHOLOGIST STATES

Thugs Raid Town, Crack Empty Safe

LE ROY, Kas.—After severing all telephone and telegraph wires leading into the town and making prisoners of Max Coffin, night watchman, and five other persons, two or three robbers worked for more than two hours early to-day to cut a hole int a safe in the First National Bank here, only to find it empty.

George Sims, the assistant cashier, said the safe had not been used for three years.

CONDITIONS IN FLORIDA ARE IN VERY BAD WAY

State Suffering From Over-Expansion Ross L. Dobbin Tells Rotary Club.

STAGGERING DEBTS.

Rotarians Hear Fine Musical Program at Club Luncheon.

A state suffering from over-expansion with nearly everything, including two out of its three railways in the hands of a receiver, and with municipalities staggering beneath an overwhelming burden of debt, was the unusual description of Florida etched for the benefit of the Peterborough Rotary Club today by Rotarian Ross L. Dobbin.

Mr. Dobbin, who has just returned from a waterworks convention in Florida, during which he motored from one end of that state to the other, gave a breezy resume of his tour, depicting the conditions in each section in a characteristically witty style. The feature most worthy of note, he said, was that people everywhere in Florida had gambled on great expansion, and the result was seen on every hand. In one city where the daily consumption of water was only a quarter of a million gallons, there was a plant capable of developing eight millions a day. In another with an area as great as Montreal and a municipal debt of twice as big as the Canadian metropolis there was a population of only 40,000 people, 1,000-room hotels with only about ten guests, two of the railways in the receivers'

(Turn to page 5 please)

TWO STUDENTS GO UPON TRIAL

Admit Guilt in Attempted Assassination of German Embassy Counsellor.

IN MOSCOW.

MOSCOW, April 4 (C.P.). — Two former students of Moscow University admitted their guilt when they went on trial to-day for the attempted assassination of Dr. Fritz von Twardkovski, German Embassy counsellor, a month ago.

Judas Stern, one of the men, insisted that he alone was responsible for the pistol attack on the German counsellor in a Moscow street, and said his purpose was to endanger Soviet relations with her Western neighbors. He denied that Japan had figured in the conspiracy, but admitted he had discussed the Far East with his companion and co-defendant, Serge Vassiliev.

Vassiliev had the same privilege as Stern of making a statement when he pleaded guilty, but declined to exercise his prerogative, and sat mute as the examination of the witnesses proceeded.

The Government charged that the two youths were inspired by "certain Polish citizens," and many of the Diplomatic Corps including the German Ambassador, the Japanese envoy, and representatives of the Polish Embassy were present.

The victim was reported suffering from complications from a wound in the neck and unable to be present.

Five new municipal garages for auto buses are to be built in Cze-

Would Term Affair "Accidental Death" But For Its History.

SEVEN HEAD WOUNDS.

Wife of Victim's Employer Claims She Was Not Asked to Give First Aid.

ROCKLAND, April 4 (C.P.). — A fracture of the skull caused the death of Leo Bergeron, 27-year-old farm hand, killed on the farm of William J. Larocque, near here, two weeks ago, according to the testimony of Dr. T. R. Little, pathologist of Ottawa.

Called at the coroner's inquest which opened before a crowded court room to-day, Dr. Little said Bergeron's head bore seven wounds; there was a bruise on the right shoulder and abdomen; the skull was fractured and the brain was crushed.

None of the wounds on the torso, said Dr. Little, could have been mortal. The cause of death was the fracture of the skull.

"A dull instrument, such as a stick of wood or a horse's hoof would cause a lacerated wound such as some of those found on Bergeron," added the doctor.

Bear Probing.

"If one did not have the history of the case he would put it down as 'accidental death,'" said Dr. Little, "but I have concluded it is one which will bear a lot of investigation."

Bergeron, on whose life William J. Larocque, his employer, held a $5,000 double indemnity insurance policy, is alleged to have been trampled to death by a team of frightened horses during the moving of a threshing mill. Rumors of foul play were followed by a police investigation. Larocque and Emmanuel Lavictoire were present when Bergeron died.

First witnesses called to-day, Mrs. Larocque and her daughter, Leola, both denied knowledge of the insurance policy on Bergeron's life. Lavictoire had told her of the "accident at the barn" but she was not requested to give first aid, Mrs. Larocque asserted to Coroner Martin Powers.

The body did not look to me like one that had been kicked around by horses," declared Dr. David Irwin, of Navan, who was called to the Larocque farm. He had made a careful examination of the body, but found that the clothes were not disturbed very much.

In answer to a juror, Dr. Irwin said Bergeron might have received one wound which knocked him down. "Every one of those wounds, however, could have been caused by horses, he added.

Chaff Covered Stains

Sergt. M. Storey, of the Ontario Provincial police, one of the investigating officers, said in his examination of the barn floor he had found some chaff and straw which appeared to have been thrown over blood stains. A fork handle, with red marks, was found, he said, 14 feet from the body on a beam in the barn. Later, the marks had been identified as stain of human blood.

The hearing continues this afternoon, but it is not expected to conclude for two days. More than two score witnesses are to testify.

Spring Work Starts In Western Canada

SWIFT CURRENT, Sask., April 4 (C.P.) — First reports of spring work on the land in Western Canada reached here to-day from Hatton, Sask., on the main line of the Canadian Pacific railway near the Saskatchewan - Alberta boundary. Several farmers have started harrowing, discing and plowing on light land, with the expectation of beginning to seed later in the week.

Moisture conditions in the district were said to be excellent but the heavier land is too wet to be worked at present. Prospects of good early growth of grass for feed are good.

BUDGET WEDNESDAY.

OTTAWA.—The budget will be presented to the House of Commons on Wednesday, it was announced to-day by E. N. Rhodes, Minister of Finance. It resulted from a query by Mackenzie King before the orders of the day.

25 EMPLOYEES ARE OVERCOME BY CHLORINE

Ton of Escaping Gas Seeps Cardinal Factory.

HORSE IS KILLED.

Four Doctors Called to Attend the Stricken Workmen.

CARDINAL, April 4 (C.P.) — Overcoming more than 25 employees and killing a horse directly in its path, a greenish-yellow cloud of chlorine gas hovered over the Canada Starch Company's plant here for several hours Saturday after a safety plug blew out of a one-ton tank of chlorine.

Floating along on a mild wind, hugging the ground and creeping into several buildings in the plant, the gas was finally carried out over the St. Lawrence River. Reports from six miles up the river indicated it was still visible there, but casualties were confined to the Starch Plant itself.

Four doctors called from Cardinal and Iroquois attended the stricken employees.

Several remained unconscious for as long as three hours, but the majority were sufficiently recovered to go home shortly after being overcome. None of those affected was in a serious condition to-day. Some have developed bronchitis and pneumonia will have to be guarded again, doctors said.

The chlorine was contained in one of 15 tanks in a yard of the plant. It had not been touched since delivery here, and plant officials could not explain the accident.

Four men working beside the tank received the full force of the gas as the safety valve blew, but as it had not yet mixed sufficiently with oxygen, they were not affected.

Witnesses believed only the direction of the wind, which took the gas cloud out over the river and away from the town, saved residents of Cardinal from being overcome.

Using a fire hose, employees of the plant battled the cloud while it was still within range, and the water had some effect in dissolving the dangerous fumes. The ton of chlorine, however, was still formidable as it was wafted over the water, and the residents of the town watched with relief as the danger rolled away.

Chinese Girl Wins Pilot License

CONGRATULATED AFTER FINISH OF FLIGHT.

Taking her final tests at Alhambra airport in Pasadena, Calif., Katherine Sui Fun Cheung, Chinese girl, received her private pilot license, said to be the first awarded to a Chinese girl in the United States. Here is Miss Cheung (LEFT) being congratulated by Ardette Cadwallader, president of the Chicago Girls' Flying Club, after she finished her flight.

VETERANS DEBT WORRIES HOUSE

Proposal to Pay $2,000,000,000 if Passed Would Unbalance U.S. Budget.

CONGRESS FAVORABLE.

(By Ken Clark—C.P. Staff Writer).

WASHINGTON, April 4. — One little matter the Canadian Government will not have to deal with in its budgetary endeavors, will for the next few weeks disturb United States executives and legislators. This is the proposal, almost certain to go through Congress, to give veterans of the Great War immediately some $2,000,000,000 legally owed them in 1945. The project will be taken up by the Ways and Means Committee of the House of Representatives next Monday. It would unbalance the budget.

In the meantime the Senate Finance Committee will begin hearings on the House Revenue Bill which proposes by an increase in income taxes, corporation taxes, estate taxes, gift taxes, taxes on bond and stock sales, an extra tariff on oil and coal, an increase in the postage rate and excise taxes on a variety of luxuries and little odds and ends, to raise $1,032,000,000 and balance the budget allowing for Governmental savings optimistically estimated at $200,000,000.

Different Aspect.

When the Senate gets through with the House bill and when it is again gone over by a joint committee of the Senate and House, it will probably look entirely different. Senator Reed of Pennsylvania, an administration man, has already given notice he will attempt to reintroduce the sales tax proposal killed by the House with sneers, jeers and generally vociferous indignation.

Special interests affected by the taxes in the bill have already gone into action determined to save their own particular bacon. Wall Street, disliking the idea of a tax of ½ of one per cent. on stock sales—½ of one per cent. on short sales—has registered its disapproval of softness.

President Hoover is holding sessions with the senators urging them to speed the tax bill on its way. Ogden L. Mills, secretary of the Treasury, has issued a pronouncement praising the House for its energy in passing the bill, but averring it contains "serious defects and discriminations."

PERISHES IN FIRE

NELSON, B.C., April 4.—Edward Watts, 51, sawmill operator at South Slocan, 13 miles from here, was burned to death when his home was destroyed by fire over the week-end. He was alone at the time, his family being in Nelson. He is survived by his widow and two children. An inquest will be held.

BEST HOG LOAD

R. G. Sedgwick of Norwood carried off the honors last week for having the best load of hogs received at Peterborough. In a car of 50 hogs, 22 graded select and 23 bacon.

FOUR GREAT LEADERS PREPARE WAYS OF GIVING FINANCIAL AID TO SAVE DISASTROUS SHAKE-UP

Fear Storm May Have World-wide Consequences Unless Remedied.

PARLEY WEDNESDAY.

Tardieu Meets MacDonald Over Week-end to Arrange Preliminaries.

LONDON, April 4.—(AP)—It was definitely settled today that the four-power conference which meets here Wednesday will discuss not only means of extending financial aid to the nations on the Danube, but the whole of Europe's difficulties, including reparations, disarmament and war debts.

Prime Minister Ramsay MacDonald made the announcement late last night after a preliminary conversation with Premier Andre Tardieu, of France, who came here yesterday and remained for further discussions today.

The conference, at which representatives of France, Germany, Italy and Great Britain will sit in, originally was intended to go into the finances of Austria, Hungary, Czechoslovakia, Jugoslavia and Rumania. After the two statesmen had talked for an hour and a quarter yesterday, however, the Prime Minister announced that the disarmament situation at Geneva and the Lausanne conference on reparations would also be discussed.

Visitors Welcomed

The two ministers sat together in the study at 10 Downing Street. Premier Tardieu, with Pierre Flandin, Minister of Finances and other members of their party, arrived at Victoria Station at 4 p.m. in a drizzling rain. Sir John Simon British secretary of Foreign Affairs accompanied Prime Minister MacDonald to welcome them.

Once settled in the famous No. 10, traditional home of Britain's Premiers, they turned their attention to the Danube, where five nations have declared in effect that unless urgent measures are taken to reconsruct their finances, another financial storm such as tossed the whole of Central Europe last summer may again sweep the Continent, bringing world-wide consequences.

M. Tardieu's visit was planned to turn back such a possibility by negotiating an Anglo-French understanding for extending rapid financial relief along the Danube. After a preliminary survey, the statesmen all attended a dinner at the French Embassy.

Co-operation, Keynote

"The intention of the British Government," Prime Minister MacDonald said, "is sincere and disinterested in getting the maximum amount of goodwill and international co-operation brought to bear on the solution of problems before us. One country cannot do it. The policy we are working out is a policy of co-operation with everybody who is aiming at peace."

A joint declaration of the two Premiers was issued to allay a suspicion regarding the meeting, spread in some European countries. It said:

"There are no agreements beforehand. There are no drafts of proposals beforehand. We want an agreement which will be consistent with the interests and well-being of each nation concerned. Our policy is for practical steps to establish and maintain the peace and well-being of Europe and the world."

END PILES QUICK

No Salves—No Cutting

Your itching bleeding or protruding piles will go when you actually remove the cause—bad blood circulation in the weak flabby parts—and not one minute before. Salves or cutting can't do this. Internal remedy must be used. HEM-ROID prescription of Dr. J. S. Leonhardt succeeds because it stimulates the circulation, dissolves congested blood, heals and restores the almost dead parts. Hem-ROID has such a wonderful record right in this city that McDermid & Jury, and Bond's Drug Store, say one bottle of HEM-ROID Tablets must end your Pile agony or money back.

DRIVER HAS CLOSE CALL WHEN TRAIN HITS AUTO

Michigan Man Escapes By Seconds At Cobourg Crossing.

COBOURG, April 4. — Escaping death by seconds, R. A. Chagnon of Pontiac, Mich., leaped from his car as it was struck by a fast Canadian Pacific Railway flier at Kingston crossing, east of here, on Saturday morning. Chagnon was driving to Kingston to attend the funeral of his father. Approaching the crossing from the west, he saw the gates were down and applied his brakes, but the thin covering of snow on the highway made them ineffective, and the coupe rolled on to the track in the path of the flier. Chagnon had just time to jump out before the car was struck by the train and wrecked.

ONE CANADIAN APPEAL LISTED

Privy Council's Judicial Committee to Rule in Lady M. Davis' Action.

AUSTRALIA FEATURING.

LONDON, April 4.—(C.P.)—The only Canadian appeal listed for hearing before the judicial committee of the privy council in the ensuing term is the Davis appeal, an appeal by Lady Mortimer Davis, from rulings in the Quebec courts against their action to remove Lord Shaughnessy and Alexander Reaper as trustees and executors under the will of the late Sir Mortimer Davis.

An important case is the appeal from Australia which raises the question of whether the Parliament of New South Wales has power to abolish the state legislative council without first taking a referendum. The Labor Government of the state has charged the upper house with obstruction on many occasions but the Governor refused to sanction bills abolishing the Upper Chamber.

VOTERS DECIDE

(Continued from Page 1)

his slate were 10 "anti-Houde" members of the retiring council and a large number of new candidates.

Mr. Rinfret declared during his campaign he was leading no party and did not intend to interfere with the council. He was in favor, he said, of "restoring" the position of Mayor to what he interpreted the charter meant it to be. Under the charter, he claimed, the mayor was limited to honorary functions, with the right of making such suggestions as he saw fit. The mayor was not a part, much less the hub, of the administration, Mr. Rinfret said.

Ouimet's Plans

An elaborate plan of construction subways and other engineering projects formed the basis of Mr. Ouimet's plea for election. He declared, he said, to improve the city on a large scale, thereby providing work.

Concentration on labor problems, lower electricity rates and revision of tramway schedules formed Mr. Gingras's chief planks.

Mayor Houde was engaged in a sturdy defence of his administration which he has called "the most important and progressive" one the city has ever had.

Fuse Burns Out Bombing is Foiled

NELSON, B. C., April 4.—(C.P.)—Attempt to bomb the Krestova schoolhouse has been reported to the provincial police here. An infernal machine was found by the Doukhobor watchman a short distance from the building with a portion of the fuse burned. It had failed to explode.

This is the fourth outrage in the Doukhobor settlement within the last two weeks, the others being the blowing up of a section of the Pass Creek irrigation flume, an attempt to bomb a government owned power graded near Brilliant, and the bombing of a two-room schoolhouse at Glade.

FREAKISH STORM HITS DISTRICT

Lightning and Thunder During Saturday Night's Storm.

LITTLE DAMAGE.

Freakish weather was experienced over Peterborough and district on Saturday, when a snowstorm suddenly changed into a blinding hailstorm, to be accompanied by vivid flashes of lightning and the rumbling of thunder.

Motorists caught in the storm unawares, or forced to be outdoors on business, forced their cars through the deep drifts of granulated snow with difficulty, while driving was made doubly arduous by reason of frosted windshields which obscured the driver's vision.

The stay-at-homes came into their own, the friendly comfort of an easy chair and a companionable book appearing to be the more desirable in contrast with the petulant mood of nature.

A check-up by The Examiner fails to disclose the presence of any extensive damage to the lines of communication or to the power and light services. Inconvenience was suffered however, by motorists and drivers of other wheeled vehicles but the delivery men for their part turned out in sleighs and found the breaking of trails through the deep snow a not too heavy undertaking.

H. H. P. Johnston district manager of the Bell Telephone Company stated to The Examiner that despite the severity of the storm no trouble was experienced locally on the system. On the Lakshore between Kingston and Cobourg one hundred poles were brought down at various places. The trouble was located by the Cobourg crew after which the repair gang from Division headquarters at Toronto was sent out.

AT CAMPBELLFORD

A freak storm swept this section of the country on Saturday evening when severe thunder and lightning cleaved the sky at the same time that a blizzard was raging. Commencing early in the evening snow began to fall heavily with a strong south-east wind blowing. Late in the evening an electric storm burst out with startling suddenness. No damage was reported however except to hinder radio reception. Later in the night the snow turned to hail and from that to rain. Sunday morning the district presented a mid-winter scene and people going to church had to crunch their way through 5 inches of frozen snow.

Store Hours: 9 to 6 Sat. 9 to 9.30

ROBT. FAIR & Co.

PETERBOROUGH Limited

Phone 145

THE STORE OF DEPENDABLE MERCHANDISE

APRIL HOUSEFURNISHING EVENT

Commences Tuesday, April 5th

RUGS, FLOOR COVERINGS, DRAPERIES, CURTAINS UPHOLSTERY MATERIALS and WINDOW SHADES

Anticipate your Spring needs early and save money. We are prepared to call at your home by appointment and without charge and without any obligation on your part to purchase, to take measurements and give expert advise on work you wish to have done

Reg. 2.50 *27 x 54 AXMINSTER RUGS* **Special 1.95**

Hit-and-miss design, with plain band borders. Size 27 x 54 inches. Also Axminster Rugs, 24 x 36 inches, conventional designs on tan and taupe grounds.

CURTAIN SCRIM Per Yard 12½c

Bordered Curtain Scrim in white and ivory, fancy-work borders, 32 inches wide.

CURTAIN MARQUISETTE Per Yard 25c

A good quality Marquisette with round open figure, suitable for bedroom curtains. White or ecru shades. 36 inches wide.

COLORED VOILES Per Yard 35c

New plain colored Voiles for bedroom overcurtains. Shades of rose, green, yellow and orchid. Full 36 inches wide.

COTTON POPLIN Per Yard 65c

Mercerized Cotton Poplin with corded weave. Plain shades of blue, gold and green. Suitable for drapes and upholstering. Guaranteed sunfast, 50 inches wide.

SLUB REPP Per Yard 1.49

New and colorful for living room and dining-room drapes. Reversible sunfast colorings of green, rust, rose and mulberry. 50 inches wide.

CURTAIN NETS Per Yard 29c & 39c

Fine quality mesh, with lace or tailored edge. Small all-over floral and conventional designs. White, ivory or ecru. 36 to 40 inches wide.

CHINTZ and Hand-Blocked LINEN 39c to 1.95

Fresh, new patterns—gay colors . . . interesting, new weaves . . . light or dark backgrounds. Come and compare the quality with others you've seen at this price! 36" to 50" wide.

FRILLED CURTAINS Per Pair 98c

Made of good quality White Scrim. Trimmed in colors of rose, blue, gold and green. Complete with valance and tie-backs. Size 2½ x 27 inches. Also a splendid range of Frilled Curtains, priced from 1.25 to 4.25 per Pair.

CHECK MARQUISETTE Per Yard 19c

Allover check pattern, with plain or with taped edge. Colors are white or ecru. 36 inches wide.

COLORED MARQUISETTE Per Yard 29c

White ground with neat diamond shape design. Colors: rose, green, mauve and blue. 36 inches wide.

CURTAIN MADRAS Per Yard 25c

Scotch Curtain Madras with figured floral centre, bordered on both sides. Ivory shade only. 36 inches wide.

WINDOW SHADES Complete 85c

Regular 1.25

Plain white and cream opaque. Mounted on guaranteed rollers. Size 37 x 72 inches.

DUPLEX GREEN AND WHITE BLINDS Regular 1.50 COMPLETE Sudstandards 1.19

FIGURED DAMASK Per Yard 1.49

Beautiful new colorings of rust, green, gold and mulberry. Ideal for living-room and dining-room overdrapes. 70 inches wide.

FURNITURE TAPESTRY 1.25 & 1.95

Allover floral designs on light and dark grounds. Suitable for covering chesterfields and chairs. 50 inches wide.

OILCLOTHS - INLAIDS - LINOLEUMS - CONGOLEUMS

All the New Season's Patterns are here for your selection.

FLOOR OILCLOTH -	1-1½-2 and 2½ yds. wide Per Sq. Yd.	49c
FELTOL - - - - - -	2 yards wide Per Sq. Yd.	46c
PRINTED LINOLEUM -	2-3 and 4 yards wide Per Sq. Yd.	85c & 95c
INLAID LINOLEUM -	2 yards wide Sq Yd.	1.25 & 1.75
GOLD SEAL CONGOLEUM -	2 and 3 yards wide Per Sq. Yd.	70c

MEXICO RUNS OFF ELECTION IN OLD SPELLING-BEE FASHION

Voters of 3,000 Districts Lined up on Streets and Counted—Army Watches.

ONLY TWO KILLED.

MEXICO CITY, April 4 (C.P.) — Mexico's first nation-wide primary election, held like an old-fashioned spelling bee passed into history today with two dead and more than two score injured as its toll.

At the stroke of noon, once the eyes of 60,000 regular army troops, heavily armed and on the streets in 3,000 voting districts throughout the country, and were counted off by officials. It was all over in an hour and the counting boards made their tallies, announcing the winners shortly afterward.

Violence, to any serious extent, occurred only in three places. One man was killed and six wounded at Villa Juarez, Tamaulipas State when supporters of one gubernatorial candidate loaded several buses with stones and attacked the partisans of another.

Gill Defeated.

In this contest Emilio Portes Gill, former provisional President of Mexico, was defeated by Dr. Rafael Villarreal, native of the little fishing hamlet of Soto La Marina, 130 miles south of Browns ille. Senor Portes Gill recently returned from Paris, where he was Mexican Ambassador, to become a candidate for Governor.

The other death occurred in a fight at Pueblo. Twenty-two were injured there and as many more in the Federal district, in which Mexico City is located.

Most of the battles yesterday were fought with stones, which replaced the pistol duels of previous Mexican elections.

In addition to the 168 Congressional or deputy posts to be filled eighteen Federal senatorial candidates were nominated and State officials, including governors, were nominated in several states.

ONTARIO GRAIN

TORONTO, April 4.—Wheat, 54c to 57c; barley, 35c to 40c; oats 25c to 27c; rye, 45c; buckwheat, 43c to 45c; corn, 36c.

Child Recovering From Body Scalds

(By Examiner Staff Correspondent)

CAMPBELLFORD, April 4. — Although still in a serious condition from body scalds hope is held out for the recovery of five-year-old little Gordon Curle who fell in a kettle of boiling sap on Thursday afternoon sustaining severe burns on his arms and legs. The son of Marcus Curle, Seymour township farmer, he had been watching his father boil sap. Escaping from the house after they had returned there, it is thought that the little fellow dropped his cap into the kettle, and reaching in for it lost his balance and fell into the syrup.

"THE RIVALS" ONE OF THE MOST BRILLIANT COMEDIES EVER WRITTEN.

NEIGHBORLY NOTES

Please Phone Items to 1600 or 1601

The Misses Mary and Lillian Clarke of Montreal were guests today at the Clark-Doris wedding at the Church of the Immaculate Conception.

* * *

The many friends of Mr. A. A. Glenn, George street, will be pleased to learn that he is progressing favorably in St. Joseph's Hospital after his recent operation.

* * *

Chief of Police Thompson of Windsor, formerly of Peterborough, was a visitor to the city yesterday.

* * *

Through an inadverent omission, the name of Miss Emilly Hemphill was left out of the list of young ladies who acted as the chorus of Major-General Stanley's daughters in the production of "The Pirates of Penzance" at the Grand Opera House on Friday evening.

* * *

Guests from Toronto who were in the city to-day for the wedding of Miss Lucille Doris and Mr. Patrick Clark, included Mr. and Mrs. Kribs, Mr. and Mrs. R. A. March, Mr. and Mrs. G. W. Laws, Mr. and Mrs. Neilson, Mrs. R. Sheehy, Miss Phyllis Gibaud, Miss Annabelle Chandler, Mr. Thomas Cole, Mr. Norman Taylor and Mr. Duncan Murray.

* * *

Mrs. G. Eason, Rogers street, entertained the members and friends of Mark Street Women's Association on Wednesday evening. Fancy work for the bazaar occupied the attention of the ladies. Dainty refreshments were served by the hostess.

* * *

At the Easter dance held in St. John's Parish Hall under the auspieces of the Women's Friendly Bible Class, there was a good attendance for the dance, for which music was played by Jack Marshall and his orchestra. Five tables of cards were played also, with prizes going to Mrs. Ray and Mr. J. Vollans. The prizes for the lucky number dance were won by Miss Sylvia Vollans and Miss Audrey Fox, and for the spot dance by Miss Berta Mills and Mr. Thomas Williams.

* * *

On Saturday afternoon a charming tea was held at the home of Miss Georgie Hardill, McDonnel street, under the auspices of the Twilight Mission Circle of George Street United Church. Despite the inclement weather a large number came in for tea and a very spring-like atmosphere prevailed in the spacious rooms, which were cosy and bright with spring flowers. The guests were received by Miss Hardill, assisted by her mother, Mrs. J. G. Hardill, Mrs. H. Dulmage, superintendent of the Circle and Miss Evelyn Miller, president. The guests were ushered to the tea room by Miss Helen Burns. The table was lovely with a filet lace cloth, a silver basket of mauve iris, yellow daffodils and pussy willows on a reflector, and mauve candles in silver candle holders. Small silver bon-bon dishes of yellow and green mints enhanced a pretty effect. Tea was poured by Mrs. W. McMillan and assistants were the Misses Myrle Burns, Grace Cunningham, Helen Cole, Grace Burns and Mrs. A. B. Cunningham. A table of home-made cooking and candy decorated in mauve and yellow was in charge of Miss Evelyn Routley. Here dainty little baskets of green, yellow and mauve, decorated with pretty flowers and filled with sweets, were soon disposed of. The program, which was in charge of Miss Irene Cox, consisted of vocal solos by Miss Eleanor Brown, Miss Pearl Carruthers, and Mrs. J. B. Nelson, a vocal duet by Miss Carruthers and Mrs. Nelson, and piano solos by Miss Norma Hughes and Mrs. D. R. Howat. Miss Howat also acted as accompanist.

* * *

The Canadian Girls in Training of Knox United Church held a delightful April Fool's party at the church on Friday evening, when they entertained members of the T. F. S. Tuxis Square, Ace Hi and Trail Rangers, and their leaders and Sunday school teachers. The girls, with their leader, Miss P. Donaldson, spared no efforts in making the party extremely successful. Miss A. McCracken's group had charge of the program, assisted in serving refreshments by Mrs. A. Huffman's group, while Miss K. Benson's group conducted the games. Mrs. A. Whyte, one of the Sunday School teachers, also assisted with refreshments. After the games and contests which were were played upstairs, the crowd of seventy-five young people enjoyed a fine supper downstairs. Miss Donaldson welcomed the guests and the Rev. W. McDonald spoke briefly, explaining the value of these social meetings in connection with the C.G.I.T. and C.S.E.T. movements. Walter Ward, Praetor of the Tuxis boys, moved the vote of thanks, seconded by Chief Ranger Ross Allan of the Trail Rangers. Included in the leaders and teachers who took part in the entertainment were the Rev. Mr. McDonald; Mr. Alex Gillies, superintendent of the Sunday School; Mrs. A. Huffman and the Misses P. Donaldson, K. Benson and A. McCracken, C.G.I.T. leaders; J. Donaldson, Mentor of the T.F.S. Tuxis Square; T. Brown, Mentor of the Ace Hi Trail Rangers, and Mrs. A. White and Messrs. G. Wallace and J. Gerard, Sunday School teachers.

* * *

The Rev. James F. McGuire of Bowmanville was in town to-day for the wedding of Miss Lucile Doris and Mr. Patrick Clark of Toronto.

* * *

Mr. and Mrs. Frank Grisdale, Ware street, entertained a number of guest at dinner last evening on the occasion of the christening of their daughter, Margaret Marie. Sponsors were Miss Mildred Levassaur and Mr. Gordon Grisdale.

* * *

Miss Lillian Wesley spent the Easter vacation with her parents, Mr. and Mrs. George Wesley, Rogers street, and returned to Toronto yesterday to resume her studies.

* * *

Miss Kathleen Grady, R.N., of the Central Clinic at Buffalo, N.Y., has returned to Buffalo after spending the Easter week with her mother, Mrs. K. Grady, 122 Park street.

A&P ESTABLISHED 1859 "WHERE ECONOMY RULES"

EARLY WEEK Specials

SPECIAL! 5-STRING BROOMS - - EACH 24c

BULK SOAP CHIPS 4 LBS. 25c

A PURE SOAP SURPRISE Laundry Soap 10 Bars 43c

MAKES RICH SUDS OXYDOL - LARGE PACKAGE 19c

FRESH RIB OR POINT BRISKET FOR BOILING LB. 7c

FANCY MILK-FED VEAL CHOPS - LB. 20c

PORK LIVER - LB. 4c

FRESH FILLETS - - - - Lb. 15c

STEAK SALE

SIRLOIN Lb. 19c WING Lb. 22c

PORTERHOUSE - - Lb. 25c

THE GREAT ATLANTIC & PACIFIC TEA CO.

LIMITED OF CANADA

Just Between Us Women

A daily chat with Examiner neighbors conducted by Anne Wilcox

In the article which appeared in the column last Thursday, there was a line omitted and although it may have read all right, nevertheless some of the readers knew something was wrong.

* * * * * * *

Down at the 10th paragraph the line should have read: "Dip the powder puff in the powder and rub the flowers lightly with it. The powder will fill the interstices (or crevices) in the textile and insure a better white quality."

* * * * * * *

All the books on etiquette will tell you how to eat or drink soup.

* * * * * * *

But etiquette tells you that you must imbibe it slowly and noiselessly, with very great emphasis on the noiselessness. If you sputter or splash the tasty liquid as it passes into your mouth, you are committing an unpardonable sin.

* * * * * * *

"He gurgles his soup" the hostess or guests are likely to remark. And you are barred forever from polite society. If you do not know how to eat or drink soup, you are an outcast from all social realms.

* * * * * * *

Most of us eat soup because it tastes good. The ultimate object of soup is, however, to nourish the body. Very few people realize the tremendous importance of taste.

* * * * * * *

Food that does not have a pleasing flavor should never be eaten. It is not needed for the body at that time as nourishment. It is the enjoyment of food that stimulates the activities of the glands that furnish the digestive juices to the stomach, and these are essential to proper digestion and assimilation.

* * * * * * *

This is what Bernard Macfadden says in an article on "The Art of Eating Soup" and he goes on to say, "I hate to make a disgusting comparison but if you want to know the right way to eat soup to get the most taste and nourishment out of it, just listen to some hungry pigs as they splash and splutter when they are going after a troughful of milk."

* * * * * * *

"Social etiquette has no influence upon them. They eat in a way to get the most out of the foaming liquid. A warning, however, is hardly needed to be very careful in attempting to follow their example."

DRAPERIES MADE NEW

"When we resumed housekeeping a month ago I found my draperies had become creased from packing. I hung them out on the line, hoping to remove the creases. Then I forgot them. The result was they became badly faded and sun-spotted.

"I was heartsick until the happy thought struck me to dye them. I just dyed them a deeper green, and as I used Diamond Dyes they look gorgeous and new. I have never seen easier dyes to use than Diamond Dyes. They give the most beautiful colors—when used either for tinting or dyeing—and never take the life out of cloth as other dyes do."

Mrs. J. F. T., Montreal

COME AND ENJOY A GOOD LAUGH—SEE "THE RIVALS."

East Emily

Mr. Walter Magee was in Toronto last week attending the Ontario Education Association Convention.

The Bethel Orange Lodge No. 294 are holding a basket social in the Orange hall on Wednesday night, April 6th.

Mr. and Mrs. Leonard Atwell and family have moved to their new farm on the road north of Omemee.

Miss Elsie Chatten has gone to Buckhorn where she has secured a position.

Mrs. S. Ward of Peterborough spent Friday visiting with Mrs. M. Ruth.

Mr. Hector English of Millersmith spent Friday visiting at the home of Mr. and Mrs. E. Chatten.

Miss Florence Carrol of Lindsay spent last week visiting with her parents.

Born—To Mr. and Mrs. Stanley O'Neil, on Wednesday, March 23rd, a son.

Mr. Bob Hayes of Cavan spent a few days last week visiting at the home of his uncle, Mr. L. Atwell.

Large flocks of wild geese are to be seen flying north nearly every day now. And the pussywillows are to be seen in every wood.

More than 1,200 people have been vaccinated in the Kent area of England, where 11 cases of smallpox have been reported.

CULBERTSON on CONTRACT

by Ely Culbertson

World's Champion Player and Greatest Card Analyst

143

BIDDING FOR SLAMS

While it is probably correct to say that Slam bidding at Contract as practiced by many Contract players is a losing venture, because it sacrifices easily attainable games on the altar of Slam worship, it is equally correct that the bidding and making of Slams furnish the thrill that lasts throughout the evening. When you are able to so value your hands that you feel you have an even chance of making 12 tricks, you are entitled to bid a Small Slam. Often, in fact generally, in acquiring this information, there is a great deal of information exchanged between the partners, all below the game level. Other hands, however, lend themselves to almost direct Slam bidding, as witness the following example from the recent individual Masters' Tournament by that master bidder and player, Mr. Waldemar von Zedtwitz. Mr. von Zedtwitz held the North hand.

West—Dealer.
North and South vulnerable.
East and West not vulnerable.

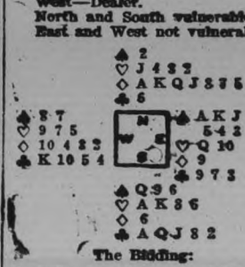

The Bidding:

West	North	East	South
Pass	Pass(1)	Pass(2)	1♣(3)
Pass	1◇(4)	1♠	2♡
Pass	6◇(5)	Pass	Pass
Pass			

1—Wisely refusing to yield to the temptation to make an unsound Opening bid of one or a foolish pre-emptive bid.
2—East expects to show his strong spade suit if South opens the bidding.
3—A slight portent of the approaching storm.
4—No hint here of what is so soon to happen.
5—No need for further approaching. South's Fourth Hand bid has shown a hand of considerable strength and his two bids have located a large share of it. North cannot expect South to have adequate support for his seven-card diamond suit. The honor count, as well as the great length, are the determining factors in making the Slam try in diamonds rather than hearts.

There is nothing to the play. The heart suit breaks perfectly and the only trick Mr. von Zedtwitz lost was the first one which went to the King of spades, that suit being opened against him.

(Figures after bids in table refer to numbered explanatory paragraphs.)

TODAY'S POINTER

Question: Upon what is the distributional count based?

Answer: Upon the fact that a suit is presumed to be established after three rounds.

Copyright, 1931, by Ely Culbertson

SULPHIDE

Mrs. A. D. Waite of Tamworth spent the week-end with her parents, Mr. and Mrs. F. C. Bowers.

Mr. and Mrs. J. Corbet and son, Mrs. W. Torch and daughter Marie, and Mr. Archie Eager of Actinolite motored to Niagara Falls to visit relatives there over the holidays.

Mr. R. Adams visited his wife and daughters in Belleville over the holidays.

Mrs. A. Lane has returned home after visiting her sister, who resides in Toronto.

Mr. J. McCabe spent the holidays at his home in Sherbrooke.

Mr. O. Edgely spent the holidays at his home in Lynn, Ontario.

Mr. and Mrs. H. Caskey of Claremont are visiting the latter's parents, Mr. and Mrs. A. W. Mairs.

Y.P.S. was held on Tuesday evening. The topic, "The Manufacture of Insulators," was given by A. Corbet, and readings by Messrs. A. Lane and J. Corbet.

Mr. Charles Akey has purchased the property formerly occupied by W. Ferguson at the west end of the village.

LABORATORY YIELDS NEW FACTS ON KELLOGG'S ALL-BRAN

Its "Bulk" and Vitamin B Help Relieve Constipation; Also Has Blood-building Iron

New laboratory experiments demonstrate that Kellogg's ALL-BRAN has sufficient "bulk" to exercise the intestines, as well as Vitamin B to help tone the intestinal tract.

In addition, Kellogg's ALL-BRAN supplies twice as much blood-building iron as an equal amount by weight of beef liver.

Now you can overcome common constipation by this pleasant "cereal way," and banish the headaches, backaches, loss of appetite and energy that so frequently result.

No need to worry along with pills and drugs, which often lead to harmful habits.

Instead, just eat two tablespoonfuls daily of Kellogg's ALL-BRAN—adequate for most types of constipation. If your intestinal trouble is not relieved this way, see your doctor. The "bulk" in ALL-BRAN is much like that of lettuce. Inside the body, it forms a soft mass, which gently clears the intestines of wastes.

Special processes make ALL-BRAN finer, softer, more palatable. It is not habit-forming. Equally tasty as a cereal, or used in cooking. Recipes on the red-and-green package. At all grocers. Made by Kellogg in London, Ontario.

FASHION SERVICE

For the figure more difficult to fit, this model is just marvelous. And all because of the clever placement of the bias bodice lines. The skirt too is decidedly length-giving, cut in slightly circular gores that snug the hips. A soft girdle is worn at the normal waistline.

Printed crepe silk in navy and white with plain white crepe is lovely for all spring and summer travels.

It will cost you next to nothing to make it of excellent quality crepe silk.

A crinkle crepe in beige is smart with brown accents in bow, cuffs and belt.

Style No. 2791 is designed for sizes 36, 38, 40, 42, 44 and 46 inches bust.

Size 36 requires 2⅝ yards 39-inch with ⅜ yard 39-inch contrasting.

Our new Spring Fashion Magazine is out! Every page from cover to cover is in color.

Be sure to fill in the size of the pattern. Send stamps or coin (coin preferred). Price of book, 15 cents. Price of pattern, 15 cents.

The Examiner:
Please order for me—
Pattern Number .....
Size .....
My Name .....
Address .....
.....
I enclose 15c in payment.
Allow five days for return.

NOW IS TIME FOR PAPERING

Week of April 2 to 9 is Sunworthy Wallpaper Week.

SPRING CLEANING.

Canadian wallpaper manufacturers, dealers and decorators are just now co-operating closely in a unique campaign designed to show Canadian homemakers the wisdom and economy of early action on their plans for Spring decoration.

Practically every home is treated each Spring to some "sprucing up", and the re-papering of at least one room is a very common item on this decoration program. In many homes, of course, several rooms are refreshed and transformed by bright, new wallpaper.

Citizens of Peterborough are urged to do what ever papering they can this year. Thus they will not only increase business but will aid many men who are at present out of work.

There are definite reasons why this work should be done now rather than be left until later in the Spring. The new patterns and colors are now on display in complete stock. Decorators are in a position to do better work now than later in the season. The charm of freshly redecorated rooms will be enjoyed during the several weeks that still remain of the "indoor season."

Co-operating For Economy.

To encourage this early decoration and the use of better quality Canadian papers, the leading Canadian manufacturers of light-resisting wallpapers placed at the disposal of dealers and decorators a wide range of the latest designs in wallpapers at especially attractive prices. This plan has enabled the stores to offer Canadian women superior wallpaper at the cost of ordinary papers.

Limited to Week of April 2 to 9.

"Sunworthy Wallpaper Week" was the name selected for this special campaign—limited to the week of April 2 to 9—because of the fact that all of the papers offered at special prices during this period are "Sunworthy" wallpapers. That means wallpapers of lasting beauty. These papers keep their fresh bloom long after ordinary wallpapers have faded into ugliness.

It is, by the way, a source of pride to the Canadian people that the "Sunworthy" feature in wallpaper was invented and developed by Canadian wallpaper manufacturers.

Pointing out that the labor costs are just as high for hanging ordinary wallpaper of uncertain "life" as for lastingly lovely papers, dealers and decorators strongly recommend using "Sunworthy" for sidewalls, ceilings and borders, in order that the entire room will be protected against the fading effects of light, particularly of sunlight.

THOMASBURG

Miss Isobel Free spent a few days this week with Miss Ena Kerr of Roslin.

Miss Helen Howe of Shannonville is spending a few days with her grandfather, Mr. Elisha Maynes.

Mr. and Mrs. Ralph Irvine of Lodgeroom and Mr. and Mrs. Clarence Mouck and son Reginald spent Wednesday in Belleville.

Mrs. James E. Brown spent Thursday in Belleville.

Master Bruce Prindle has returned home after spending the Easter holidays with his aunt, Mrs. Herbert Prindle of Carmel.

Mr. and Mrs. Gerald Reid spent Wednesday evening with Mr. and Mrs. Stanley Sherry of Foxboro.

Mr. and Mrs. Leslie Adams and family were guests on Sunday at the home of Mr. Henry Blakely.

Mrs. Walter Harrison and daughter, Mrs. Laura Prentice spent Thursday afternoon with Mrs. Grantley Burleigh of Roslin.

Rev. Mr. and Mrs. E. N. Grant and family also Miss Elsa Larsen of Roslin spent the tea hour on Thursday with Mr. and Mrs. Wesley Morton and Miss Isobel Beatty.

Mr. Earl Carter of Toronto spent Sunday last with his father, Mr. Edward Carter.

Mr. and Mrs. Harold Morton and family and Mr. and Mrs. William Holbert spent Sunday last with Mr. and Mrs. William Vance and family.

Mr. Russell Bateman is spending a few days this week in Toronto with his uncle Dr. Russell Bateman.

Master Reginald Mouck spent Friday with Master Lorne Bowers of the Fourth Line.

The Well-Known Dressmaking Consultant Miss Day

Of the Butterick Pattern Company, will be in our Pattern Department Tuesday and Wednesday, and we want you to take advantage of the unusual free service by coming in to see Miss Day. She will be pleased to assist you with any sewing problems and difficulties and to advise you on materials and patterns.

Richard Hall Ltd.

ONLY ACTIVE SURVIVOR

COBOURG, April 4.—Cobourg's Chief of Police, J. C. Ruse, is the only remaining active member of the only remaining active member of the original Chief Constables' Association organized more than twenty-seven years ago. Last year there were four active members of the association left, Chief Dodds of Fort William, who has since died; Inspector Edward Foster, now retired; Chief Constable O'Neill of Kitchener, whose retirement is announced in the March issue of the Canadian Police Bulletin; and Chief Ruse. The Chief is 73 years of age.

Reporting to the Kilkenny corporation on the flooding of the low-lying parts of the city, Professor P. F. Purcell stated that the cost of works to give effective relief would be between £30,000 and £40,000, and any attempt to carry out a partial scheme would be merely a waste of money.

THE MODERN MAN BURNS HIMSELF UP.

Excepting trained athletes, we moderns are puny creatures compared with our forefathers. Even athletes soon burn out, eating acid-forming foods, the great cause of modern physical inferiority. From 32 to 50 Dr. Jackson was one of the unfit. At 50 Dr. Osler gave him four months to live, dying from acid-forming foods. He then invented alkali-forming Roman Meal. Before that he had lived on the ground floor, unable to climb stairs. Four years afterwards he climbed the fifty storeys in Washington's Monument, up and down, solely due to the alkalinizing properties in Roman Meal. In January, 1930, when seventy-two, he ran five miles in forty-seven minutes—was not even winded; again due to Roman Meal. Write for free booklet, "HOW TO KEEP WELL," and other literature, also sample of Roman Meal and Kofy sub, the new alkaline beverage to ROBT. G. JACKSON, M.D., 502 Vine Ave., Toronto 9, Ont.

1c SALE

One Cent Buys Additional Can of JAP-A-LAC

4-HOUR ENAMEL

(1 PINT—½ PINT—¼ PINT)

ONLY a cent—yet it will buy you a pint, half-pint, or quarter pint of the smooth, easy-to-apply, quick drying JAP-A-LAC enamel! Only a cent—and you get another can of JAP-A-LAC 4-Hour Enamel equal to the can you bought at regular price.

Think of the furniture and the woodwork that you can refinish—RIGHT NOW—with JAP-A-LAC 4-Hour Enamel—Here's a bargain price and now is the time to buy. Bring the coupon with you.

CONTEST $1,500 IN PRIZES

Write a 200 word description about the use of a JAP-A-LAC product. Best description will win $1000. $500 in other prizes to be awarded.

See dealer for rules.

IF IT GOES ON WITH A BRUSH, USE JAP-A-LAC HOUSEHOLD PAINTS AND FINISHES

THE GLIDDEN COMPANY LIMITED
Toronto Montreal Winnipeg

TEAR OUT THIS COUPON

1c SALE COUPON ON 4-HOUR ENAMEL

This coupon, properly signed, plus 1c, entitles bearer to additional can (pint—½ pint—¼ pint) same size as one purchased at regular price.

Name _____
Address _____
Dealer's Name _____
State Quantity of Free Goods and Color _____

18 Coupon void after May 6, 1932

JAP-A-LAC Products are sold by the following:

PETERBOROUGH
CHOATE HARDWARE, 38 HUNTER STREET, EAST

APSLEY—DUNCAN BROWN.
BLACKSTOCK—A. W. WRIGHT.
BURKETON—H. McLAUGHLIN.
DOURO—P. G. TOWNS.
FRASERVILLE—J. O. PUE.
FENELLA—J. H. MOUNCEY.
HALL'S BRIDGE—JOHN JONES.
HAMPTON—GEO. A. BARRON.
OMEMEE—R. BRADLEY.

The Examiner

The Examiner is a member of the Audit Bureau of Circulation

The Daily Examiner, published every lawful evening by The Peterborough Examiner Limited, Office 416 George Street. $6.00 per year Delivered in City. Out-of-town subscribers by mail $4.00 per year

Member Canadian Press Limited; Audit Bureau of Circulation; Canadian Daily Newspapers Association

Member Ontario Associated Dailies J. G. Vatchee manager Canada Permanent Building Toronto

Sole U S Advertising Representative: The Beckwith Special Agency Inc. New York Chicago Philadelphia Detroit St Louis Kansas City Atlanta San Francisco

Advertising Rates on application

E. M. GLOVER Managing Director.

PHONES: Editorial 1601 Business Office 1600 Private Branch Exchange to all Departments

MONDAY, APRIL 4, 1932

NOT ON A HIGH LEVEL.

The Toronto Star's rebuke to Mr. Hepburn (Liberal) and Mr. Gott (Conservative) for the quality of the language they have been using in the debate in the House of Commons merely put into words what thousands of Canadians must have been thinking.

When a member of Parliament refers to another as a person upon whom insect powder should be sprayed, as Mr. Hepburn did in a recent speech, or characterized a fellow-member as a bug, as did Mr. Gott, it must be admitted that debate is being conducted on a decidedly low plane.

Mr. Hepburn and Mr. Gott are not the only offenders; within the past few days speakers have applied such expressions to members of the House as "buffoon," and worse still, "baboon."

That sort of language might possibly be tolerated in a rough-and-tumble election campaign—although even there it is offensive—but when the deliberations of Canada's Federal Parliament are marred by personal abuse and billingsgate of the nature referred to, it is no wonder that many people are coming to the opinion that $4,000 a year and free railway fare is too high a price to pay for "oratory" of that type.

Leaders of the various parties would do well to take the offenders into a corner and instruct them as to the amenities of parliamentary debate—or if they consider reformation impossible, they should apply their own private gag.

GIVE A MAN A JOB.

The Peterborough Chamber of Commerce is to be congratulated upon circularizing its members in the interest of the unemployment and with the object of securing support for the "Give a man a job" plan.

"Give a man a job," says the letter sent to every member of the organization, "and he needs materials. The carpenter will need lumber and hardware, the painter will need paint, the electrician fixtures, and so on down the line. We can start a considerable sum of money into circulation—and the 'man with a job' will pay his grocer, his coal dealer, his doctor, his bills generally."

There is sound common sense in that sizing up of the situation, and the Chamber's suggestion is worthy the attention of all citizens who are in a position to help.

At this time of the year there should be the seasonable number of odd jobs, repairs, alterations, painting, decorating, etc., that if undertaken now would provide many of the city's unemployed with a much-needed opportunity to earn some money, and it is to be hoped that there will be a general response to this invitation to give a man a job.

At the same time the Chamber of Commerce does well to explode the fallacy that if a citizen paints his house, puts a new floor on his verandah replaces old eave-troughs or undertakes similar repairs the assessor will immediately proceed to raise his assessment.

Necessary repairs and alterations, it should be understood, are not taken into consideration by the assessor, so there is no need for worry on that score

CAUSES FOR OPTIMISM.

There are indications for those who have the courage to look for them that the worst of the period of depression has passed, and that Canada is beginning to battle her way back to normal economic conditions.

At least recent bulletins of the Dominion Bureau of Statistics contain the following hopeful factors as listed by the Ottawa Journal:

1. Bank deposits are showing gain.
2. There is a slight betterment in general manufacturing activity.
3. There is a considerable improvement in the steel and motor car industries.
4. Exports of planks and boards in February exceeded exports in January by nearly 7,000,000 feet.
5. There is increased activity in meat packing establishments.
6. Exports of nickel in February were more than 1,000,000 lbs. greater than in the preceding month.
7. The railway freight movement in February exceeded that of January by nearly 9,000 cars.

The Financial Post finds other causes for optimism, mentioning as the three most important the early opening of navigation which should help Canada's export trade, the Imperial Economic Conference with its possibilities of expanding trade within the Empire, and the prospects for good crops throughout the country.

It is well to stop and consider these healthy signs, which may be pointing the way toward a more prosperous Dominion.

THE BLANK CHEQUE BILL.

There is significance in the fact that the Senate only took five minutes to pass the Unemployment and Farm Relief Act over which the Commons debated for five weeks and which required two applications of closure to get through the Lower House in that time.

If worry over the constitutional issue involved in the extension of the "blank cheque" relief measure had any serious foundation it might be expected that the venerable Senators, steeped in the traditions and precedents of parliamentary procedure, would have had some scruples about passing such legislation, but the Senate, as a matter of fact, never even hesitated, putting the act through in record time.

Such quick action would seem to indicate that the Upper Chamber recognized that the blockade set up by the Opposition in the Commons was a mistake, and that it would have been much sounder tactics to have allowed the measure to go through after the Opposition position had been clearly established.

The opinion of the majority of Canadians is well summed up by the Toronto Globe in the following paragraph:

"The Liberal opposition in the House of Commons has adopted a somewhat undignified and unwise course in its policy of deliberate obstruction of the Government's emergency relief measures. The Globe agrees, with most of the other independent newspapers in Canada, that the blank cheque principle embodies in this particular Bennett bill is not only wrong but dangerous as tending to perpetuate a bad precedent. Any efficient Opposition might have been expected clearly and emphatically to oppose the principle and expose the perils of such a measure. But to prolong the process of opposition beyond all reasonable limits was merely to broadcast the impression that the Opposition was more interested in political manoeuvres than in constitutional principles."

WHEAT FOR FRANCE.

Good news for Canadian wheat producers is apparently offered in the Paris announcement that France has increased to 35 per cent. the amount of foreign grain which may be used in making French bread.

A succession of three poor wheat crops, resulting in depletion of the domestic wheat stores, has occasioned the action. With Russia practically off the export market, and concentrating her otherwise saleable wheat surplus in great and famine-ridden provinces of her own country, Canada might logically expect to cash in on the fortune offered her through the misfortune of the French farmers.

The chief danger is offered by the enormous wheat surplus accumulated by the Farm Board of the United States which, a year and a half ago or so, bought millions of bushels of grain, in a futile effort to stem the flood of tumbling wheat prices. Threats that this great stock may shortly be dumped on the market have recently further depressed prices.

On the brighter side, however, is the fact that Canada, having served notice of the forthcoming cancellation of her trade treaty with France, is now negotiating a new pact, designed to cement still closer the commercial relations of the two countries. Since an export market for her wheat is one of this country's chief concerns, it may be assumed that an increased channel for the commodity is being sought by Ottawa. In that case, and with the old treaty still in effect, Canadian wheat will probably have first call in France, as the latter nation begins importing heavily to offset the depletion in her home reserves.—Border Cities Star.

RUSSIAN TIMBER EXPORTS.

Recently, the Duchess of Atholl, a Conservative member of the British Parliament, raised in the House of Commons the question of the huge contract for Russian timber recently announced as having been concluded by certain British importers with the Soviet authorities. She spoke at some length, pointing out the serious effect of the contract on the exporters of Canadian lumber and describing the labor conditions under which much of the Russian product is handled in transport and exportation. She also urged the Government to give the six months' notice necessary to terminate the present commercial treaty between Britain and Russia entered into in 1930.

Similar protests were made earlier in the United States Congress, but the Washington Government appears now to have abandoned the attempt to exclude Soviet Russian products from the United States. When, about two years ago, coal, pulpwood timber, manganese and other products from Russia began to appear in American ports, it was believed that there was "enough law" to keep them out. Under the tariff act, convict-produced goods may be excluded, and since it was common knowledge that the Soviet Government maintained a number of convict camps in the forest regions of Russia, an attempt was made to enforce this provision against Russian imports, former Secretary of State Mellon made a ruling that, in the case of any imports coming from the vicinity of the convict-camp regions, the burden of proof that they were not produced or handled by convict labor rested upon the shipper.

Apparently the authorities were convinced that this assumption of guilt until innocence was proved would not stand up in the courts. At any rate, it was found impossible in a single case to prove that a cargo of Russian products was produced in whole or in part by convicts. All were allowed to enter. However, after January 1, 1933, a provision of the tariff law goes into effect under which the products of forced labor may be excluded.—St. Thomas Times-Journal.

EDITORIAL NOTES AND COMMENT.

The whole country will experience a sense of relief that the long debate on the Government's relief measure is at last over.

They sometimes refer to it as the drowsy Senate, but it will be noticed that the Upper House put the Unemployment and Farm Relief Act through in record time.

The Globe refers to Mr. Ferguson's arrival back in Canada as "the return from Elba," but who is going to play the role of Wellington—Mr. Hepburn or Mr. Sinclair?

They worship bigness across the border, so the disclosure of the largest national deficit in the world's history should cause our cousins to points with pride.

At least Premier Henry has outshone Mr. Ferguson in one particular. Legislation permitting the formation of township school boards has at last been passed.

In times like this, it behooves business leaders and the press to disseminate their views very thoughtfully and intelligently, in order to counteract the hooey put out by fortune tellers and politicians.—Kansas City Star

NO MESSAGE

By GLUYAS WILLIAMS

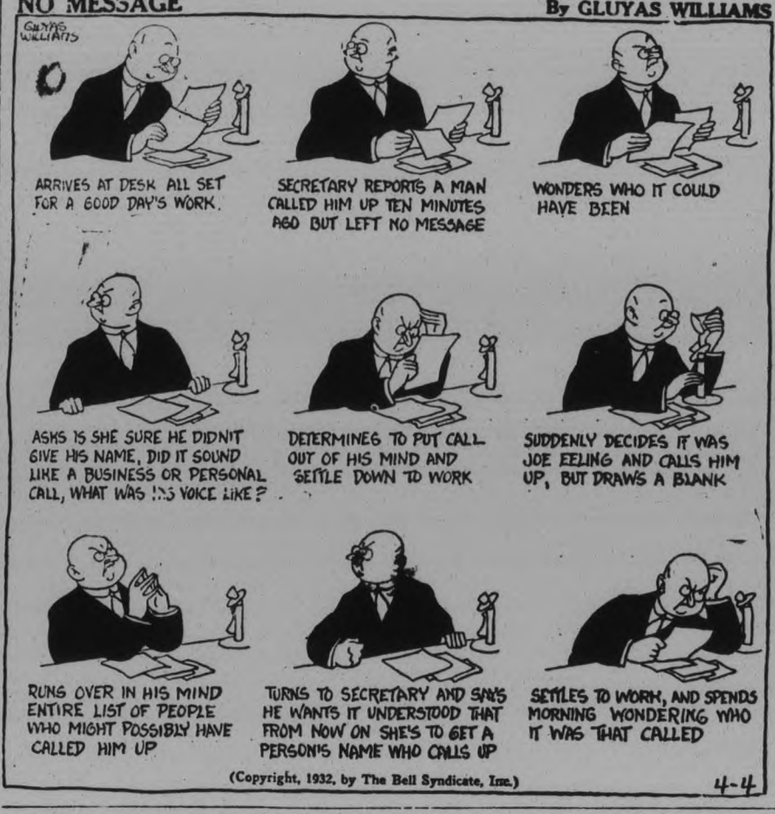

(Copyright, 1932, by The Bell Syndicate, Inc.) 4-4

'N DAYS GONE BY

Items Taken From Old Fyles of The Examiner.

APRIL 4, 1922.

A Dummer Township man paid a two hundred dollar fine in the Police Court this morning for operating a still....The U.F.O. clubs of this district have decided on Peterborough as a centre for consolidated live stock shipping, with headquarters in the vacant western half of the Farmers' Grocery on Simcoe street.

APRIL 4, 1912.

Two street cars will be put on the C.G.E. radial line this spring, and three new pay-as-you-enter cars are likely to appear on George street....The Brock street roller-skating rink opens for the season tomorrow night with W. H. Beemer in charge.

APRIL 4, 1902.

Harry Cavanagh of the Phelan House may lose the sight of his left eye as the result of a pop bottle exploding in his face this morning with a piece of glass striking the eye....The employing printers here and the local union have agreen to a 54-hour week and an advance in wages for printers in Peterborough.

Voice of the People

Letters to be printed in the Voice of the People column must be received at The Examiner Office by 5 p.m. on the day before insertion. All letters must be signed by the writer although a pen name may be used when inserting a non-controversial subject matter

TOURISTS AND BEER BY THE GLASS.

Mr. Home Smith, spokesman for the Moderation League, has returned to the combat. Speaking on March 28th before the Home Builders' Association, he stressed, as he sees it, the dire financial situation of Ontario hotels, and dwelt upon freer beer as the means of securing tourist traffic to bring prosperity to the hotels and to various other interests.

The Moderation League has in the past made numerous statements so far from the facts, and has urged proposals the fulfilment of which proved so different from the prospects presented, that the public will be justified in demanding some definite data before accepting, at face value, its utterances.

Hotel-keepers, in common with other businesses have, no doubt, felt the present depression severely, but their interests are not to be preferred above those of others. Beer by the glass as a stimulus to business is very doubtful. In the last year Quebec has felt the depression rather more keenly than Ontario. Of the 2,404 business failures in Canada in 1930, Quebec had 886 while Ontario has 716; and of the 2,472 business failures in 1931, Quebec had 1,122 while Ontario had 807. Ontario's failures increased in 1931 over 1930 by 12.8 per cent. but Quebec's failures by 26.6 per cent. Extra beer privileges do not seem to have helped business materially.

Mr. Smith has not yet furnished any definite data to support his statement that Ontario is losing tourist traffic to Quebec. What reliable data we have seen certainly does not confirm his utterance. Ontario has steadily distanced Quebec in the number of cars entering the Province year by year. In 1930, for every foreign car entering Quebec directly over six entered Ontario, the numbers being 649,935 and 4,164,608 respectively. When we compare the tourist traffic for 1926 with that of 1930, we find that the number of cars entering Ontario in the latetr year has increased over the former 168 per cent, while the number entering Quebec has increased only 148 per cent.

The Bureau of Statistics has until recently made annual estimates of the money spent by tourist visitors in the various provinces. We are in agreement with Mr. Smith in the opinion that the money value of our tourist traffic has been grossly overestimated, but we know of no reason why the relative estimates as between the provinces are not proportionately fair. These estimates are interesting, and for Ontario and Quebec for the years given are as follows:

Year	Ontario	Quebec
1926	$108,524,040	$51,857,980
1927	116,882,180	62,086,060
1928	109,200,000	45,077,000
1929	125,780,000	30,759,600

Later figures are not available.

The rise in estimated expenditures in Ontario in 1929 as compared with 1927 is $9,000,000; as between the same years the estimates for Quebec dropped over $30,000,000. The claim that beer would attract purse-filled tourists does not gather much support from these figures.

British Columbia is another province that has had beer parlors for some years, yet its estimated receipts from tourist traffic dropped from $29,217,140 in 1927 to $19,189,000 in 1929.

Quebec and British Columbia are pioneer provinces of Government sale. They also have had very free sale of beer in what are practically beer-saloons, but in the estimation of our public authorities who have been trying to assay the value of our tourist traffic in the various parts of the country, the program of abundance of beer has not at all saved these provinces from declining profits.

It is fairly evident that if Ontario adopts beer-by-the glass she will "lean on a broken reed"; and, in the words of the proverb, it is altogether likely that it will "run into her own hand."

A. J. IRWIN.

Toronto, April 1, 1932.

In Lighter Vein

The Broad Hint.

"I've never seen such dreamy eyes before."

"Maybe that's because you're keeping me up so late."—Judge.

On Looking Ahead.

"Some folks," said Uncle Eben, "prides darse'f on bein' foresighted so much dat dey ain' got no respeck foh duties dat comes any nearder dan day after tomorrer."—Washington Star.

Interesting Work.

Laundry Girl: "Why does it take Flossie so long to wash those tablecloths from the Businessmen's Restaurant?"

Coworker: "Oh, she spends too much time looking at the pictures on them."—Pathfinder.

In Other Words

Doris used to embarrass her mother every time she called on her friend by asking for something to eat. She was requested not to do so again. The next time they called on that friend, just before lunch time, Doris piped up:

"Mrs. Smith, are you hungry?"

"No, Doris," answered the hostess, "I'm not hungry."

"Well," said Doris, with a sigh, "I wish I was you."—New Outlook.

A Long Wait

The foreman gardener was inspecting the work of his newly engaged assistant.

"Did you water the century plants?" he asked.

"Yes," said the assistant, "I did that."

"Very good," said the foreman. "In future it will be your job to look after them. And don't forget this, if those plants don't bloom in 1967 it will be your fault."—Answers.

Lemon and Hot Water Bring Sound Sleep

Poor sleep may be due to stomach gas. Then lemon juice in hot water helps. When the gas is in the UPPER bowel add a little Adlerika. The simple German remedy Adlerika washes out BOTH stomach and bowels removing poisons which caused gas bloating, drowsiness bad sleep. Get Adlerika today; in 2 hours you'll be rid of bowel poisons and will sleep good tonight. McDermid & Jury, E. L. Payne, McDermid Drug Co.

FREE For free sample send 2c stamp to ADLERIKA CO Dept. NN, St. Paul, Minn

DISTRICT MARKETS.

AT WARSAW

WARSAW, April 4. — Following are the week-end retail market prices:

Beef, sirloin, 18c; round, 20c; roast, 15c; stew, 10-12c. Pork, 12½c sides, 15c ham. Breakfast bacon, 18c sliced, 15c by piece. Butter, creamery, 29c; dairy, 23c. Eggs, fresh, 11c. Chickens, 20c; stewing fowl, 12c. Potatoes, 7c a peck; 35c a bag.

Oats, 35-40c a bushel; wheat, 60-65c a bushel; barley, 40c a bushel. Hay, $10 a ton. Buckwheat, 45c a bushel.

Celery, 15c a head; lettuce, 10c a head; tomatoes, 20c a pound; beans 6 pounds for 25c; onions, domestic, 6 pounds for 25c; butterfat in cream, 23c a pound; new carrots, 10c a bunch.

AT MARMORA

MARMORA, April 4. — Following are the week-end retail market prices:

Beef, sirloin, 20c; round, 15c; roast, 13-18c; stew, 10c. Veal, 12-20c. Pork, 13-18c. Breakfast bacon, 18c. Butter, creamery, 35c; dairy, 23c. Eggs, fresh, 12c. Chickens, 18c; stewing fowl, 18c. Potatoes, 50c a bag.

Oats, 53c a bushel; wheat, 90c a bushel; barley, 70c a bushel. Hay, $14 a ton.

AT MILLBROOK

MILLBROOK, April 4.—Following are the week-end retail market prices:

Beef, sirlin, 25c; round steak, 20c; roast, shoulder, 15c; stew, 15-17c. Veal, roast shculder, 15c; hams, 20c. Lamb, 30c. Breakfast bacon, 25-35c. Butter, creamery, 30c; dairy, 25c. Eggs, fresh, 14c. Chickens, 25-30c; stewing fowl, 20-25c. Potatoes, 7c a peck; 25c a bag.

Livestock and grain prices are: Cattle, selects, 5¼c a pound; common butchers, 4-4½c. Hogs, live, thick smooth, $4.50-$5.25 cwt; select graded, $5.75-6 cw; dressed, head on $15 cwt.; head off, $16 cwt.

Oats, 24-28c a bushel; wheat, 50-55c a bushel; barley, 35c a bushel. Hay, $10 a ton.

Rye, 35-40c; buckwheat, 35c; peas 50c; apples (Greenings) 30c a peck; Spys, 40c; fresh pineapples, 30c; fresh cauliflower, 30c; celery, 25c a bunch; head lettuce, 15c; bread, white and brown, 9c a small loaf.

AT ENNISMORE

ENNISMORE, April 4. — Following are the week-end retail market prices:

Beef, sirloin, 22c; round, 15c; roast, 15-18c; stew, 10c. Veal, 15-18c. Pork, 18-20c. Lamb, 30c. Breakfast bacon, 20-25c. Butter, creamery, 30c; dairy, 28c. Eggs, fresh, 15c. Chickens, 18-20c; stewing fowl, 18c. Potatoes, 50c a bag.

Livestock and grain prices are: Cattle, selects, 5¾c a pound; common butchers, 4¾c. Hogs, live, thick smooth, $4.75 cwt.; select graded, $5.75 cwt.; dressed, head on, $14 cwt.; head off $15 cwt.

Oats, 40c a bushel; wheat, 65c a bushel. Hay, $12 a ton. Buckwheat, 40c.

AT TRENT RIVER.

TRENT RIVER, April 6.—Following are the week-end retail market prices:

Beef, sirloin, 20c; round, 15c; roast, 13c; stew, 9c. Veal, 12-15c Breakfast bacon, 18c. Butter, creamery, 30c; dairy, 23c. Eggs fresh, 10-12c. Chickens, 25c. Potatoes, 15c a peck.

Livestock and grain prices are: Oats, 50c a bushel; wheat, 90c a bushel. Hay, $10-$12 a ton.

QUEENSBORO

Rev. J. F. Everson was a business visitor to Madoc on Thursday.

Master Tommy Burnside spent the holidays with his grandparents Mr. and Mrs. George Burnside.

Mr. George Burnside and his two sons John and Earl were in Belleville on Wednesday with some of their thoroughbred heifers which were listed in the auction sale. The prices although considerably lower than other years were acceptable. Mr. Burnside won a prize of $12.50 on one of his fine animals.

DISTRICT NURSE

by Faith Baldwin

(Continued from Saturday)

"She'd make you a better wife," said Coral, "nurse and all. Why didn't you fall in love with her—instead—instead—" A sudden unusual shyness overcame her. Pete laughed and put his big fine hand roughly on her short pretty hair. "She's going to let her hair grow," he announced importantly. Then, "Why didn't I fall in love with Ellen? I don't know. It would have been suitable, wouldn't it? But she wouldn't have looked at me."

"Mother," Coral reminded them, "mother—I wonder how she'll take it. I mean, leaving her, and all."

"But you won't be. You'll be right around the corner, more or less. And mother will adore a married daughter. She's despaired of Nancy and me, you know."

Ellen went to change her uniform and to start supper. Coral and Pete helped, in a very desultory fashion. Nancy and Mrs. Adams came in presently. Mrs. Adams considerably fluttered. "You did get here, after all, didn't you Pete? And Ellen, is she home?"

"Can you hear me in the kitchen?" Ellen called. "We're having—all sorts of things. It's a celebration."

"A celebration?" asked Mrs. Adams.

Nancy without another word went over and hugged both Coral and Pete impartially. Mrs. Adams looked from one to the other. Pete said, gently, "It's all right with you, isn't it, Mrs. Adams? Coral and I, I mean."

Laughter and tears and embraces. If it had been Ellen perhaps, or Nancy, things might have been different. But Coral—Coral would be secure now forever, and contented, Coral would be doubly her own.

"Remember," said Ellen, when the first excitement had passed and Pete had mopped his future mother-in-law's eyes with his own large handkerchief, "remember, Coral, it won't be roses all the way. What a young doctor's wife has to endure, waiting meals, being pleasant to his patients and making out his bill is just nobody's business."

"I'll hound 'em," said Coral placidly. "I'll say. See here, here's your doctor's bill and here's my butcher's bill and let's call it square!"

"I put it up to her, Ellen, Pete said, "Mallory's offer, I mean. She says she'd rather stay here, with me."

"He'll be happier," said Coral.

Oh, everything was clear between them now. That you could see. If only it would stay so.

But looking at the two of them, Ellen was content, and no longer afraid. Coral crept into the living room long after Pete had gone and Nancy had gone, after Mrs. Adams slept and Ellen was tucked in on the davenport. "You know I'm happy, Ellen?"

"Crawl in here, little idiot. There's room enough if I lie close to the wall. You're shivering."

"I'm not cold, Ellen. 'Pete said he saw you, talked with you."

"He took me to dinner," said Ellen.

"I know—but, Ellen, you do understand? You do believe me, all I said. You and Nancy and of course, mother, although we've not talked much. And Pete. That's all that matter. I—I will be a good wife," said Coral, "I will. I love him so much. I never stopped, really, down deep. I thought he despised me. But—"

She was crying now. She said, once, "so happy." And again "safe." Ellen let her cry herself to sleep.

A few days later, Ellen saw Jim and told him about Coral and Pete. "Gee, that's great," said Jim with enthusiasm. "I haven't seen much of Pete in years but he's a good guy. So Coral's the first to be married," he reminded her slowly and asked, "Who's next?"

"Nancy," she said firmly.

They were in his new, his shining car coming home from dancing somewhere. He guided it deftly through the traffic, flashing his white teeth at a sedate traffic officer who saluted him, grinning, but who afterwards looked after the car, its newness, and its expensive lines with a frown of speculation on his Irish brow.

"Is that so?" asked Jim after a while. Ellen, dreaming to herself, regarded him, startled.

"Is what so?" she demanded.

"Nancy. I suppose you mean that chief whatever it is of hers."

"Chick. No, I don't think so. I don't think she's in love with him," said Ellen. "I don't think she's in love with any one. She's just having a good time, playing around."

"Like you?"

"Like me? I don't," said Ellen, smiling faintly, "play around much, after all. By the way," she went on, changing the subject, "I saw you the other night. In the Napoli. We were going out of the door—Petes and I—and you were coming in a side door, and sitting down with Gilda Esposito, and some man." She wrinkled her brow. "Fontana, isn't he? A young Italian, I saw him at the Espositos' once."

"Who, me?" asked Jim astonished. "I haven't been in the Napoli for months."

She thought, "He's lying." She said, stubbornly, "As if I wouldn't know you! Don't be silly!"

"But it wasn't me," he protested. "I tell you I haven't been near the place."

Well, perhaps she'd been mistaken. She hadn't seen, very clearly, the face of the man who had gone up to Gilda's table. She had, she supposed, recognized Jim by his walk, the set and swing of his shoulders. It didn't matter, anyway. Why on earth should he lie about it? It didn't make sense, she told herself. She was always telling herself things didn't make sense.

It was some days later that she saw Gilda. Ellen had made her last call for the day and had returned by subway. Coming up the stairs crowded with people she thought she saw Gilda just ahead of her and hurried to catch up with her but lost her in the crowd. Arriving at the street level, she looked for her but did not see her again. Then, she did see her, walking swiftly, gracefully ahead of her, on the way home. Ellen increased her pace, but was halted by lights crossing a side street, and Gilda had slipped across as they were changing. On the opposite side of the street, a car was drawn to the curb, its engine running. A blue car, a sedan. Ellen noted mechanically. There was a stationer's shop at the corner, the outside newspaper stand crowded with people who picked up papers, threw down pennies and dispersed. There were two half-grown boys about, cutting up monkeyshines with a grocer's wheelbarrow.

"Gilda," called Ellen.

Gilda didn't hear. Now she was passing the car. Some one must have spoken to her from within it, for she stopped a moment and turned inquiringly. The door opened. Some one reached out.

The door shut. Gilda was gone. The car pulled out, suddenly, swiftly—

Friends of Gilda's, giving her a lift home. But she lived only a block, two blocks away. Ellen reached a corner. The boy who had been holding the wheelbarrow had dropped it—and the other boy in it—with a clamorous sound of crashing metal. "Jees," said the boy to the other, "dive see dat?"

"See what?" asked Ellen.

They had not seen her come up to them. They knew her, well enough. One was the stationer's son. He grinned at Ellen.

"I mean," he explained, "it looked funny, what I mean. That was the Esposito dame, wasn't it, coming home? The car's been there, half an hour. We didn't pay no attention, see? Cars wait here to pick up people from the subway, see? But she goes along, easy like, and some one shouts something from the car and she stops and then, first thing we know, they yank her in and drive off."

"Probably friends," said Ellen; but she was frowning.

"She hollered," said the other, younger boy, suddenly.

"Gwan! I didn't hear no holler," said the stationer's son.

"Wash your ears," advised his comrade. "I heard her holler. Not loud. Sort of surprise. Then she quit."

"You didn't, I suppose, look at the number of the car while it was standing here," asked Ellen.

"Naw," said both boys, amiably, then one remembered. It hadn't borne a New York license plate, but a New Jersey one, he said. He didn't notice the number.

Ellen went on home. Somehow, she couldn't dismiss the incident from her mind. On the surface it was absurd to think—anything.

(To Be Continued)

SIR LUCIUS IN "THE RIVALS" WILL TEACH YOU HOW TO FIGHT A DUEL. YOU NEVER KNOW WHEN YOU MAY NEED THE INFORMATION.

Soviet Russia has agreed to buy 500,000 barrels of Scottish herrings this year.

FINANCIAL AND MINING REVIEWS

TO-DAY'S QUOTATIONS

QUOTATIONS COMPLETE TO 2.30

Toronto Stocks
BIGGAR & CRAWFORD

	High	Low	2.30
Con. Bake	6	—	—
Br. Am. Oil	10	9⅞	9⅞
Can. Bread Co.	2½	—	—
Bldg. Prods.	18-19	—	—
Bell Tel.	102½	99¾	100
Burt, F. N.	27-8	—	—
C. P. R.	15	14¾	15
Can. Dredge	15-16	—	—
C. F. Products.	¼-½	—	—
Can. Malt.	12¼	—	—
Cockshutt	5	—	—
Dist. Seagram	3⅜	—	—
Dom. Stores	17¼-18	—	—
Ford	11¾	11¼	11½
Can. Gyproc.	3⅜-4	—	—
Cons. aGs.	150	—	—
Goodyear	73s	—	—
Walk. G. and W.	3⅜	3¼	3⅜
Int. Nickel	8	7⅞	8
Int. Util. "B"	1½-2	..	..
Imp. Oil	9⅛	9	9⅛
Con. Smelt.	47¼	43	43
Laura S.	38-9	..	..
Loblaw	10	..	..
McC. Frontenac	7⅞	..	..
Massey-Harris	3½	..	..
Page Hersey	52-4	..	..
Photo Eng.	15½-18	..	..
Int. Pete	10¾	10½	10½
Service Stations	5-6	..	..
Sup. Petro.	15½	..	..
Steel of Can.	20½	..	..
Brazilian	11⅛	11	11

New York Stocks
BIGGAR & CRAWFORD

	High	Low	2.30
Alleghany Corp.	1½	..	..
Allied Chem.	71¾	68¼	69⅞
Amer. Can.	60½	57½	58¼
Am. For. Power	3½	3⅛	3¼
Am. Smelt. A	10⅜	9¼	9⅞
Am. Roll. Mills	7¾	..	..
Am Tel & Tel	111	108¼	109⅞
Anaconda Cop.	6	5⅜	5½
Atchison	61	58½	76½
Baldwin Loco.	4½	..	..
Balt & Ohio	12	10½	11½
Beth. Steel	16⅜	16	16½
Borden's	36¾	..	..
Briggs.	8½	8¼	8¼
Byers A M	11	10	10
Canada Dry	9⅛	..	..
Can. Pac.	13¾	13⅛	13¾
Chrysler	10¼	9⅞	9⅞
Col. Gas	10¾	10½	10½
Con. Gas	56⅜	55¼	56½
Dupont	44¼	43½	43½
Gen. Electric	17	16⅜	16½
Gen. Foods	34¾	..	..
Gen. Motors	15	14½	14⅝
Gillette	18⅞	18⅛	18¼
Goodyear Tire	10¾	10½	10½
Houston Oil	17⅜	17⅛	17⅜
Hudson Motors	4¾	..	..
Int. Nickel	7	6¾	7
Int. Tel. & Tel.	6¾	6½	6½
Johns-Manville	13¾	13½	13½
Kennecott	6¾	6⅝	6⅝
Mack Truck	13½	..	..
Mont. Ward.	7⅞	7¼	7½
Nash Motors	12½	12	12⅛
N. Cash Reg.	9⅛	9	9
N.Y. Central	23¾	22¼	23⅜
North Amer.	27½	26⅛	27¼
Pack. Motors	3	..	..
Para.-Publix.	6¼	5	5
Penns.	15¼	14¾	14¾
Pennick & Ford	23½	..	..
Pub. Serv. N.J.	49⅝	49	49
Radio Corp	6	5⅜	6
Radio K. Orph.	3½	..	..
Sears-Roebuck.	27	26½	27
Sim. Bed Co.	7⅝	7	7
South. Pacific.	16½	15½	16¼
Stand. Brands	11⅜	10⅜	10⅜
Std. Oil of N.J.	27¾	27	27
Studebaker	6	5⅞	5⅞
Texas Gulf	20½	20¼	20½
Texas Corp.	11⅞	11¼	11¼
Timken Roll. B.	15¾	15½	15½
Union Carbide.	25⅞	25¼	25⅞
Union Pacific	66	64½	65
United Corp.	7	6⅝	6⅝
U.S. Steel	39	37½	38½
Vanadium Corp.	10⅛	9⅞	10
Warner Bros.	2	1⅞	1⅞
Westinghouse	24½	23	24¼
Willys-Over.	1¼	1⅛	1⅛
Woolworth	39¼	38½	38¾

WHEAT

Chicago

	May.	July	Oct.
Open	56⅛	58¾	60⅝
Close	57⅜	59⅞	62⅛

Winnipeg.

	May.	July
Open	62¾	64⅛
Close	63¼	65⅛

Liverpool

Due 1⅛ to 1⅜ up
Open 1¼ up
Close 1⅛ to 1⅜ up

Graf Strikes Tower Starting On Flight

FRIEDERICHSHAFEN, Germany, April 4.—(AP)—The Graf Zeppelin, veteran on non-stop flights from here across the Atlantic to Pernambuco, Brazil, was forced to postpone a scheduled flight today when, in taking off, a great rent, 35 feet long, was torn in the hull.

The start was made at 5:05 a.m. less than an hour later persons at the airdrome were surprised to see the ship returning. It circled for some time and landed at 6:32.

The Zeppelin works issued a statement declaring that because of the great difference in temperature the ship rose slowly, causing the hull to swipe a radio tower.

PROFESSOR PASSES

TORONTO—Walter S. Guest, associate professor of electrical engineering at the school of practical science, University of Toronto, died yesterday after a long illness. He was born near London, Ont., and educated at Lucan and London schools.

Toronto Mining
JAY L. FRANCIS & CO.

	High	Low	2.30
Abana	5	5	5
Acme	15S	14½B	..
Ajax	96	94	94
Amulet	14¼	12	12
Arno	2¼	2⅛	2⅛
Base Metals	80S	..	..
Bidgood	8	7¼	7¼
Big Missouri	9	9	9
Brownlee	2S	..	..
C Res	150	125	150
Cen Man	6S	5½B	..
Coast Copper	130	130	130
Dome	1050	1000	1005
Eldorado	128	124	125
Falconbridge	80	72	72
Hollinger	495	490	490
Howey	32	31	31
Hudson Bay	200	200	200
Int Nickle	805	700	800
Kirk Lake	41	40	41
Lake Short	2860	2850	2850
McIntyre	1650	1650	1650
Macassa	35	34½	35
Man Basin	⅜S	⅛B	..
Br Am Oil	1015	1000	1000
Home Oil	23	23	23
Imp Oil	915	900	905
Inter Pete	1065	1050	1050
Homestead Oil	29S	24½B	..
Royalite Oil	525	525	525
Alevandra	3½	3½	3½
Barry, Holl	7	7lb	7¼
Buffalo Canada.	35	34½	34½
Moss Mines	41	38½	38½
Moffat Hall	2½	2¼	2¼
Nor. Canada	20S	13B	..
Mandy	6½S	4B	..
Marlartic	5S	3¼B	..
Mining Corp.	100	100	100
Newbec	2S	1¾B	..
Nipissing	99S	..	..
Noranda.	1750	1650	1700
Nordon	5	5	5
Pend Oreille.	80	80	80
Premier	46	46	46
Sher. Gord.	45	43	45
Siscoe.	65	63	63
Sudbury Basin	29½S	20B	..
Sylvanite	51	50	51
Teck Hughes	440	430	430
Towagmac	20B	..	..
Tread Yukon	300	295	300
Vipond	35S	33B	..
Ventures	41	40	41
Wright-Harg.	255	250	250
Ribago.	1⅞S	1½B	..
Algonquin	½	½	½
Bagamac	5	5	5
Kirk. Hud. Bay	60	58	60
Federal Kirk.	3½S	2¾B	..
Gem Lake	2½	2	2
McLeod, R.	8	6¾	6¾
Dom. Explorers	6	6	6
Pioneer	385	377	380
Bar Silver	29½	..	..

Market Closing On All Exchanges

TORONTO STOCK EXCHANGE.

TORONTO, April 4. (CP)—Toronto stock exchange rallied in the last hour to-day and extreme losses of from two to four points were mostly recovered.

The turn in New York accounted for the trend of the local market and there were no domestic developments to cause such a sway of prices. The market opened weak and for a time ran into moderately heavy liquidation. Bell Telephone sold under par, duplicating the price of 1921, the only other time the stock had been under par since before the war. Before the close Bell was up to 101½ compared with 102 at the close Saturday. Nickel was slightly above its former close. C.P.R., Brazilian, Noranda recovered small losses, and Ford moved up from its low.

STANDARD EXCHANGE.

TORONTO, April 4 (C.P.).—While interlisted stocks sold off with industrial listings, the general list on the Standard Stock and Mining Exchange Market was merely irregular in action to-day.

Noranda was firm around $17 all day and closed above Saturday's final. Nilkel established a new low for the bear market at $7.75, and closed down 35, and Hudson Bay, Sudbury Basin and Falconbridge were easy. Eldorado was inactive but a cent or so higher.

WALL STREET CLOSE.

NEW YORK, April 4.—(C.P.) — Stocks Rallied slowly in the last hour to-day, reducing and in some instances erasing early losses of 1 to 4 points. Closing prices, however, were generally lower. New York Central and Case made full recovery while U. S. Steel, American Telephone and American Can halved declines of around two points. Trading was fairly active until after noon, but offerings then dried up and a moderate amount of short covering ensued. Transactions approximated 1,500,000 shares.

AT MONTREAL

MONTREAL, April 4.—The majority of active issues worked slightly lower in to-day's trading on the Montreal Stock Exchange. Turnover was reduced in volume as compared with the late sessions of last week. While distinct softness ruled to-day, leaders held within narrow limits.

Consolidated Smelters again met selling pressure, breaking 4½ points to 42½.

Canadian Pacific Common was one of the few issues to close higher on the day. The final for C.P.R. at 14⅞ represented a net gain of ½. Brazilian gained ¼ at 11, while International Nickel closed unchanged at 7⅞.

Among the less prominent issues Eastern Dairies was a weak spot, yielding two points to 12.

Agricultural conditions in Chile are improving.

Spring In The Canadian Bush

IT'S MAPLE SYRUP TIME AGAIN

It's maple syrup time on the farms, and here are two pretty Aurora, Ont., girls taking full advantage of it at their father's camp. The layout (ABOVE) shows: (1) Camp containing the syrup boiling equipment on the farm of Walter Wood. LEFT is Leonard Wood, chopping wood for the ever-hungry fires; next is Grover Wood, on duty as the chief engineer of the works. Beside him is Mr. Wood, holding Lucille Case, his granddaughter, and on the RIGHT Jack Wood with the powerful team which hauls the finished syrup up a steep hill to the farm half a mile away. (2) Mary Wood examines one of the many tins in the 1,000-tree grove; (3) Lavilla, her sister, takes a drink of the ice-cold sap, and (4) the gray likes maple sap, too. Jack Wood is the driver.

NICKEL DROPS TO LOW RECORD

Consolidated Smelters Also Declines 4½ Points Before Mid-day.

TORONTO TRADING.

TORONTO, April 4 (C.P.) — Toronto Stock Exchange market sank again this morning, with declines most noticeable late in the second hour.

Consolidated Smelters, which held unchanged at 47 after the opening, dropped 4½ points to 42½ before midday. Nickel eased to 7⅝ to establish a new low, while Bell Telephone made a new low in ten years or more when it dropped to par.

C.P.R. up slightly the first hour lost that gain and slipped off another ½ point. Ford of Canada was down ½ from Saturday's final and the oils were fractions easier.

Walkers eased, both the old and new Common, though the new Preferred was unchanged at 9½. Dominion Stores came out at 17¼.

Montreal Leaders Hold Firm To-Day

MONTREAL, April 4. (C.P.) — Stock prices continued to weaken on the Montreal stock exchange this morning. Leaders were fairly firm but a few other issues registered losses of aroundd a point.

Brazilian was quiet and held an early gain of ¼ at 1. After some firmness, Nickel eased ⅛ to ¾. Canadian Pacific was not traded in board lots throughout the morning.

Eastern Dairies broke 1½ points to 12½. Charles Gurd was off 1 point at 14 and B.C. Power "A" dropped 1 to 23. Smelters was actively traded and eased 2 points to 45. Canadian Car common sold off ⅛ at 6 and Canada Cement, Massey-Harris, McColl Frontenac, Quebec Power, Cement preferred, and others were unchanged.

THURSDAY LIKELY DATE FOR FERGUSON EVIDENCE

OTTAWA, April 4 (C.P.). — Thursday, April 7, will probably be the date on which the Senate's Beauharnois Committee will reconvene for the purpose of hearing G. Howard Ferguson, Canadian High Commissioner to London. Whe nthe committee adjourned two weeks ago, it was decided that Mr. Ferguson would not be heard before April 5.

Most of the Beauharnois Committee members are also on the Senate's Banking and Commerce Committee, which meets on Wednesday to examine the contentious insurance Bill.

TWO WORKERS KILLED

CASAPES, Spain.—Two workers were killed and a lieutenant of the civil guard and several others were wounded to-day when a group of farm workers attempted to attack the town hall at Chipiona, near Jerez, De La Frontera. The group later tried to storm the headquarters of the Caribinieres. The movement was reported to be in sympathy with strikers at Jerez.

IT PAYS TO ADVERTISE

Livestock-Produce Quotations

TORONTO LIVESTOCK

TORONTO, April 4—(CP)—Cattle receipts 1630. Opening trade was slow with very little demand from the packers. Handyweight steers and heifers sold at $4.50-$5.25 cwt. Choice fed calves brought $5.50-$7. Good butcher bulls ranged at $3-$3.50 but few cows were sold up to 11 o'clock.

Steers up to 1,050 lbs. good and choice $4.75-$5.25; medium $4.50-$5; common $4-$4.50; steers over 1,050 lbs. good and choice $3.50-$6.25; medium $5-$5.50; common $4.50-$5; heifers, good and choice $4.75-$5.25; medium $4.50-$.75; common $3.75-$4.50; fed calves, good and choice $6.50-$7; medium $5.25-$6.25; cows, good $3.25-$3.75; medium $3-$3.25; common $2.25-$2.75; canners and cutters $1.50-$2.25; bulls good $3-$3.50; common $2.50-$2.75; stocker and feeder steers, good $4.25-$4.50; common $3.50-$4; milkers and springers $30-$60.

Calf receipts 230. Good calves were 25 cents lower at $6-$6.50 for best. Common calves sold at $3-$4 cwt.

Good and choice veal $5.50-$6.50; common and medium $3-$5.25; grassers $2.50-$3.

Hog receipts 510. Hogs were unsettled withp respects of settlement's at packers bids of $4.25 f.o.b. for bacon, or $4.75-$4.85 weighed off car.

Sheep receipts 660. Good western lambs sold at $7-$7.50 cwt. Spring lambs brought $5-$10 each. Good light sheep brought $4-$4.50.

Good ewe and wether lambs $7.25-$7.50; medium $6.50-$7; buks $5.25-$5.50; culls $5-$6; good light sheep $4-$4.50; heavies $2.50-$3.50; culls $1.50-$2.50.

TORONTO PRODUCE

TORONTO, April 4. (CP) —The United Farmer sCo-operative Co. to-day supplied the Canadian Press with the following quotations on produce and poultry: Eggs, firsts, doz., 13-14c; eggs, firsts, doz, 11-12c; cream, churning, No. 1 lb., 21-22c; creamery butter, No. 1 solids, 25-26c; potatoes, No. 1 in bags, 25-27c; hens, over 5 lbs., 14-15c; young turkeys, 8-12 lbs, 19-20c.

NO BARGAINING SPIRIT WANTED AT CONFERENCE

YORK, Eng., April 4. — (C. P. Cable.)—A notable declaration was made by Sir T. M. Wilford, High Commissioner of New Zealand in London, speaking here in connection with the Imperial economic conference to be held at Ottawa in July. He declared that any delegation going to the Canadian capital from any part of the Empire hoping to "win" at the conference was the enemy of the Empire.

The conference, he said, should be the ground on which economic understanding should be arrived at, not in a bargaining spirit but through co-operation.

EXCHANGE RATES.

TORONTO, April 4 (C.P.). — Exchange rates at noon to-day were as follows:

Pound sterling in Montreal, $4 18⅛.
Pound sterling in New York, 3.78⅛.
Canadian dollar New York 99 1-16

FOREIGN EXCHANGE

NEW YORK, April 4 (C.P.) — Prime commercial paper, 3¾ to 4 per cent; foreign exchange irregular. Demand rates (Great Britain 3.78⅛; France 3.94; Italy 5.16⅛; Germany 23.78; Canadian dollars at 9 15-16 per cent. discount.

BATTLE TO GET CAPONE'S GANG

(Continued from Page 1)

gangsters had a "stock phrase," he said, which was: "If you want to send me to prison, all right, but I will not talk, because you know I will be taken for a ride."

"That is true" Johnson commented, as he told of a man who "gave evidence which was very hopeful to the government" about the "Juliano mob" which was credited with many murders.

Murdered for Talking

"Just before Christmas, 1929," Johnson said, "I took him before the grand jury and talked to him about 11 o'clock. We were getting ready to return an indictment but that night he was murdered before 9 o'clock. I have had many experiences of that kind."

The District Attorney told of a conspiracy case against 21 men in which six of them were murdered before the case went to trial and eight of their associates, including some witnesses, were killed.

Turning to the Capone case, Johnson described how the government had finally got him by first working on his associates and putting them in jail.

"Organized crime had become a business in 1927," Mr. Johnson said, "and the gangsters worked at it with a great deal of arrogance. Some of them posed as political leaders. They had the temerity to go to public banquets with public men. With it all, there were a great many murders.

"There was one gang headed by Alderman Titus Haffa, a member of the City Council. His racket was bootlegging and gambling. He operated stills. They were all convicted and received two-year sentences in the penitentiary.

Challenge to Government.

"The whole thing seemed to be a challenge to the government, and then I came to Washington and interested the Bureau of Internal Revenue, the Assistant Attorney-General in charge, then Mrs. Willebrandt. I took it up with Mr. Blair and others. I outlined to them a campaign to use the income-tax laws, because I discovered that the gangs left traces—they killed witnesses, and obliterated their traces in other ways, but they did have bank accounts.

DELEGATES TO OTTAWA ANNOUNCED BY INDIA

NEW DELHI, India, April 4 (C. P. Cable). — Announcement was made in the Legislative Assembly to-day that Sir Atul Chandra Chatterjee, a member of the Council of India since 1931, and High Commissioner for India in the United Kingdom from 1925 to 1931, would head the Indian delegation to the Imperial Economic Conference at Ottawa in July.

Other members of the delegation will be R. K. Shanmukham Chetty, prominent lawyer and member of the Legislative Assembly Sir Padamji Pestonji Ginwala, well-known authority on economics and a former President of the Indian Tariff Board; Sir George Rainy, a member of the Executive Council of the Viceroy, the Earl of Willingdon, in charge of the Commerce and Railway Departments; Haji Abdullah Haroon Sahibsada and Samad Khan.

Nurses' Convention Closes In Ottawa

OTTAWA, April 4.—(CP)— The annual convention concluded during the week-end, members of the Registered Nurses' Association of Ontario, who attended the three-day meeting here, were homeward bound today. Many problems of the profession, especially unemployment, were discussed by prominent members during the convention.

All the officers of the past year were re-elected at the final session. Miss Mary Millman, of Toronto, was returned as president; Miss Marjorie Buck, Simcoe, first vice-president; Miss Priscilla Campbell, Chatham, second vice-president, and Miss Matilda Fitzgerald, secretary-treasurer.

SETTLER SUICIDES

SAULT STE. MARIE — Anton Axelson, Swedish settler, was found dead in his home near Hearst Friday, evening it was reported today. Axelson's throat was cut and a razor was clutched in his hand. He had lived alone for 15 years

FIRE SWEEPS VILLAGE

SHELDON, Vt.—Eight buildings and a highway bridge were destroyed by a fire today which wiped out half the village of Sheldon. The loss was $75,000.

DUMBARTON DEFEATED 2-0.

GLASGOW, April 4.—(Canadian Press Cable.)— Dunfermline Athletic defeated Dumbarton by the score of 2-0 in a Scottish League second division soccer game here to-day.

MOTHER SLAYS CHILDREN THEN ENDS HER OWN LIFE

MONTCLAIR, N.J., April 4 (CP) Mrs. Winifred Fosdick, wife of Raymond Blaine Fosdick, New York lawyer and former under Secretary General of the League of Nations, shot and killed their two children and then ended her own life to-day.

Mrs. Fosdick, who had been under treatment for a nervous disorder for several years, entered the bedroom of her daughter, Susanne, 15, and fired a bullet in the girl's temple, killing her instantly. She then went to the bedroom where her nine-year-old son, Blaine, was sleeping, killed him with a shot in the temple and then turned the weapon on herself, firing a bullet into her heart.

CONDITIONS IN

(Continued from Page 1)

hands, and the third about to lard in the same place, tax bills unpaid These were some of the conditions Mr. Dobbin noticed during his visit "It is a common saying down there," said the speaker, "that you can buy anything from a 1,000-room hotel down for $1 and payment of the taxes. When municipal taxes are in arrears the authorities are afraid to seize the property because they would have to pay the county and state taxes."

Mr. Dobbin told many stories of the various cities he visited, and his description of conditions was followed with great interest.

The program to-day was enriched by a number of splendid musical selections by an orchestra consisting of Harry Northrop, pianist; Stanley Northrop, violinist, and J. Thackeray, 'cellist. The ensemble gave a spirited rendition of the always popular "No, No, Nanette" selection, and played the "Auf Weidersein, My Dear," number in finished style. Stanley Northrop played "Deep River" most effectively as a violin solo, while Mr. Thackeray was heard to great advantage in his 'cello solo, "Tarantelle," by W. H. Squire.

Rotarian Alex. Mowat expressed the thanks of the club to the musicians and to the speaker.

Vice-President James Juby was in the chair, in the absence of President R. F. Downey. It was decided that the vice-president should nominate a committee to decide whether or not Rotary should hold a street fair this summer.

Rotarian George Macdonald urged club support for the annual Y.W.C.A. pageant, and Rotarian Jack Gillespie called attention to the district conference to be held at Hamilton, and appealed for a large representation from the Peterborough club.

Smart Young Women Now Smoking Pipes

BRIGHTON, Eng., April 4.—(By mail, A. P.)—The smart young women of Brighton, time honored British seashore resort, have taken to pipe-smoking and Brighton tobacconists wish they knew exactly what to do about it.

The smart set isn't very stable with its fads. A few months ago the girls were all smoking mannikin cigars, but that didn't last long and the tobacco dealers would like to know how long pipe-smoking is going to last before they lay in a supply of expensive fancy meerschaums and swan-necked calabashes.

Some of the more enterprising dealers have a highly scented blend of pipe tobacco but one of the new customers insists on thick twist tobacco.

CABINET RESIGNS

BELGRADE, Jugoslavia, April 4 (A.P.)—The Cabinet of Premier General Peter Zivkovitch resigned to-day.

General Zivkovitch's Cabinet resigned on January 4, following the last Jugoslavian elections, but the Premier was requested immediately to form a new one, which he did on the next day.

SOFTER TONE ON STANDARD

Nickel Slips From Saturday's Close to New Low of $7.90.

HIGHER GOLDS DOWN.

TORONTO, April 4 (C.P.) —While light volume held movements within a narrow range, prices opened the week on the Standard Stock and Mining Exchange Market with last week's easier tendency still in evidence.

International Nickel slipped 20 cents from Saturday's close to a new low of $7.90, but Noranda was holding though quiet. Among higher-priced golds, Teck Hughes, Pioneer of B.C., and Wright-Hargreaves slipped a few cents apiece.

In the cheaper sections Macassa and Moffatt-Hall were slightly stronger, but Moss, McLeod River and Bidgood lost a little ground. Ajax slipped another cent to 94, while oil selections recovered a fraction to 4.

DENY WINDSOR SCHOOLS TO BE FORCED TO CLOSE

WINDSOR, April 4.—(CP)—Any statement emanating from the Windsor Board of Education or any other source indicating that the city council will force the closing of schools or the stoppage of essential school services through lack of funds, is not founded on fact, Mayor Croll said this morning.

Referring particularly to a statement issued by Trustee Norman L. Spencer of the board, the mayor declared that while the council undoubtedly means to see that every sign of frills or extravagance in the operation of Windsor public schools and collegiates is lopped off this year, no pupil will be refused tuition for the full school term and every child will have a place in a class conducted by a fully qualified teacher.

HEAVY TAXATION SHUTS ANOTHER OLD MANSION

LONDON, April 4.—C. P. Cable.) —Ruford Abbey, the stately mansion of the late Lord Saville in that area of Nottinghamshire known as the Dukeries is being closed owing to the effects of heavy taxation. Only Welbeck Abbey, the seat of the Duke of Portland remains fully occupied. Clumber House, belonging to the Duke of Newcastle, is empty, its art treasures having been removed. Thoresby House, the seat of the Earl of Manvers, is partially closed.

The Dukeries is in the northwest of Nottinghamshire, forming part of Sherwood Forest. The name was taken from the existence of several adjacent demesnes of noblemen and the character of the forest is to some extent preserved here.

Brilliant Young M.P. Ends Life With Shot

HAILSHAM, East Sussex, Eng. April 4.—(AP)—The coroner today returned a verdict that Edward Marjoribanks, brilliant young Conservative Member of Parliament from the Eastbourne division, committed suicide Saturday night while not in his sound mind.

Young Marjoribanks, in his early 30's was found shot to death in the billiard room in the home of his stepfather, Lord Hailsham. Relatives said he had been suffering from insomnia as the result of overwork.

The M. P. well over six feet, was one of the best looking men in the House of Commons, and his death caused a sensation in social and political circles.

Children leaving British schools this year average higher in physical condition than those 10 years ago.

Buy from our Ads, featuring our April Specials and prevent disappointment from inferior quality articles.

F and G MARKETS

BUY FROM YOUR NEAREST F. & G. MARKET. IT WILL PAY YOU!

PORK & BEANS—Aylmer Brand. Large Tin 12½c Medium Tin 7c

The Canadian Canners have experimented for months to get Aylmer Pork & Beans produced with the fine flavor and quality you will find in this high class Canadian product. This remarkable low price all this week.

FRUITS FOR SALAD—Aylmer Brand. This high class product is produced in Canada by Canadian labor and is equally as good as any imported salad fruits. Why pay more for an article not any better? 1 lb. tin 15c 2 lb. tin 29c

TOILET PAPER— Good quality. Special. 9 rolls 25c

TOMATO JUICE— Aylmer Brand. Size No. 2 tin ..... 2 for 25c

VEAL--Milk Fed

Loin Chops, lb. 22c
Veal Steak, lb. 25c
Shoulder Chops, lb. 18c

Sweet Young Pork Cuts

Trimmed Butts, lb. 12c
Shoulder Chops, lb. 15c
Fancy Trimmed Loin Chops 20c
Trimmed Loin Roasts 15c

Sugar Cured Bacon—

Piece 12c
Sliced 12½c

Get your share of coupons in on the Refrigerator contest.

PRIEST FORCES DOOR OF CHURCH

Milling Factions Make Scene at Oshawa on Sunday Morning.

LAW SUIT POSSIBLE.

OSHAWA, April 4.—Feeling between two factions of the congregation of the Greek Orthodox Catholic Church, Bloor street, was further strained yesterday when Rev. Father Chrustawaka forced the locks on the door, it is said, and held service as usual.

The new lock had been placed there the day previous by members of the trustee board for the purpose of keeping Father Chrustawka out of the church. A month ago the board disagreed with the priest and ordered him to leave, but supported by a section of the congregation, he has remained.

Members of both factions milled about the church door yesterday morning as Rev. Father Chrustawka forced the lock on the door and prepared to hold service. Threats were exchanged between the members of the two factions, but supporters of Father Chrustawka followed him into the church and there was no violence. All the while a constable kept watch outside.

The congregation numbers about two hundred, mostly Ukrainian people.

Peter Hrehoruk, Bloor street east, chairman of the trustee board of the church, claimed the trouble first started three months ago when Rev. Father Chrustawka attempted to change the creed of the church. Early last December Rev. Chrustawka left Oshawa after serving the church here for five years, to take a church in Winnipeg, but returned last January at the request of the congregation.

A lawsuit may be necessary to decide the ownership of the chuurch.

GERMANY OPENS

(Continued from Page 1)

would put everything the country has suffered in the past into the shade."

In Berlin a group of Communists was badly battered by the police in the Gneisenau Strasse. One was shot in the chest and four arrested. Four Nazis were injured at the northern section in a fight with Communists.

Riots, Death

At Chemnitz where Ernest Thaelmann, Communist candidate, opened his campaign, one Communist and one Nazi suffered bullet wounds. Communists fired on a group of Nazis at Mittweida, killing one and wounding two. A Communist was shot and killed at Kalau.

Thirty were injured at Altona when mounted police charged upon fighting Nazis and Republican Reichs bannermen. Several were injured and 60 arrested at Kiel in a clash between Nazis and members of the Republican "iron front." At Luebeck police used their clubs when Nazis and Communists attacked a Republican "iron front" procession.

BOY SCOUTS HOLD SUCCESSFUL DANCE

Function Staged by 1st Campbellford Troop to Raise Funds For Scout Colors.

CAMPBELLFORD, April 3 (Examiner Staff Correspondence). — Exceptional success attended the dance staged on Friday evening by the 1st Campbellford Troop of Boy Scouts, in the Parish Hall, Campbellford. The arrangements were in care of Scoutmaster M. H. Sergeant. Not only was a large attendance registered, but the finances of the troop materially increased.

The prime motive for the social evening was to raise funds sufficient to purchase Scout colors for the troop, which object was accomplished. A total of $78.35 was raised, expenses being $40.40, leaving a net balance of $37 97.

Good music was supplied by a six-piece orchestra, composed of: Arnold Bates, Ronald Richardson, Bill Richardson, F. Dorie, Jack Grant, and Elmer Jordan.

A feature of the evening was the draw for the three prizes offered, the Rev. T. H. Floyd, rector of Christ Church, performing this office. The winners were: Dickson Dawson, quilt. P. MacMillan, tea set; Mr. Baird, jardiniere. A delightful lunch was served by the ladies.

U.S. SUB CHASER HITS FREIGHTER

Coastguard Takes Crippled Craft in Tow 10 Miles Off San Pedro.

NONE INJURED.

SAN PEDRO, Cal., April 4.— In collision with the passenger carrying British freighter, "Japanese Prince" on the high seas off Point San Vincente, the United States navy subchaser No. 34 headed to this port today in tow of the coast guard cutter Tamora.

Wireless reports revealed the navy vessel was badly damaged in the crash last night, but was in no apparent danger of sinking.

The Japanese Prince, outbound from San Pedro to Yokohama on a round-the-world trip, was damaged slightly.

Point Vincente is approximately ten miles northwest of San Pedro. The navy boat was returning from Santa Barbara, from which point it had taken a group of naval reservists on a training cruise, to its base at San Diego.

Ordinarily manned by a crew of 50 men, the sub-chaser had only 24 men aboard when the two vessels came together.

MRS. M. L. MORRISON PASSES

WINNIPEG, April 4.—Mrs. Mary Louis Morrison, wife of Arthur Morrison, Winnipeg sport enthusiast died last night after a long illness. She shares her husband's interest in amateur sport and many Canadian athletes visiting Winnipeg were entertained at her home. Mrs. Morrison was born in Toronto in 1887. She is survived by her husband and three sisters.

NEW BANS LAID BY MANCHURIA

Pi-Yu's Officials Will Ask All Chinese Officials to Keep Out.

WANT MORE JAP TROOPS.

BY GLENN BABB
(A. P. Staff Correspondent)

TOKYO, April 4.—Henry Pu-Yi's new regime in Manchuria intends to order officials of the Chinese Government to keep out, the Japanese consul at Changchun reported to-day to the foreign office here.

Firt, the Manchukuo government of the young former boy Emperor plans to protest the entry of Dr. Wellington Koo, former Chinese foreign minister, into the country with the League of Nations investigating commission when it proceeds there, the consul reported, and official were undertood also to be drafting a note to send to Nanking, declaring all Chinese officials are unwelcome.

Dr. Koo is acting as Chinese assessor with the League investigating commission, when it proceeds there, the consul reported, and officials were understood also to be drafting a note to send to Nanking, declaring all Chinese officials are unwecome.

Dr. Koo is acting as Chinese assesor with the League investigating commission. The cause of the ban, as reported by the Consul, is indignation over Nankings denunciation of the Pu-Yi regime and its refusal to consider Manchuria as anything other than still part of China.

Ask Extra Troops

In the meantime, General Sadao Araki, Minister of war, prepared to ask the cabinet to-morrow to authorize sending two army brigades to Manchuria to replace Korean unit sent there during the campaign late last year.

This will give Japan a total of five divisions in Manchuria and two just across the border. There are also several groups of auxiliaries of the Manchurian divisions.

Tokyo gave a heroes welcome today to Lieutenant-General Tokutaro Koto, commander of the eleventh division, and Major General Mukaya, commander of the twenty-fourth brigade, when they returned from Shanghai with their troops.

Obituary

WILLIAM J. CLEGHORN

William J. Cleghorn, a respected life-long resident of Otonabee Township, passed away on Sunday morning at Nicholls Hospital. Seventy years of age, he had been in failing health for the past year.

Mr Cleghorn was an active member of St. Paul's Presbyterian Church, and held the office of Elder at the time of his death.

Surviving him are: his widow, resident at Lot 21, Concession 9, Otonabee; one brother, Robert of this city, and one sister, Mrs. William Hatherly of Otonabee.

The remains will rest at Bellegheim's Funeral Home, 190 Hunter street, until Tuesday at noon, when the funeral is to be held from St. Paul's Church, with the service being conducted by the Rev. Dr. A. T. Barr, at 2 p.m. Interment at Little Lake Cemetery.

School Reports

S.S. No. 1, HUNGERFORD

Sr. V—Doris Platt.

Jr. V—Elsa Larsen H., Francis Grant, Jack Dudgeon.

Sr. IV—Bernard Schwagger H., Olive Kennedy, Rose Rivers, Melville Grills.

Jr. IV—Helen Schwagger H., Harold Coulson, Irene Walker, Marion Grills, Muriel Porter, Wallace McTaggart, Harry Geen, Margaret Fluke absent.

Sr. III—Bruce Prindle H., Clarence Rivers, Allan McTaggart.

Jr. III—Irene Robinson H., Billie Coulter, William Walker, Bess Calberry, Ross McTaggart, Henry Fluke absent.

W. B. Taverner—teacher.

Sr. II—Georgenia Schwagger H., Ana Morton H., Stanley Geen H., Reta Robinson H., Horace Vance H., Lorne McTaggart, Marion Bateman, Helen Oliver, Olive Carelton, Otis Fluke, Dorothy Porter.

Sr. I—Burton Vance H., Eva Geen, H., Laura Grills H., Laurison Grills H., Donald McTaggart H., Gerald Fluke H., Helen Fluke H., Helen Fluke H., Elmer Walker, Carman Geen, Annice Adams absent.

Senior Primer—Clifford McCamon, Betty Vance, Joseph Schwagger, Evelyn Bateman, Ruth Coulson, Claude Thompson.

Mary Porter—teacher.

TWEED SEPARATE SCHOOL

Names arranged in order of merit.

Primer—Doris Trudeau, Benedict Lavallee, Verna Fobert, Rosaleen Laveck, Bert Thompson, Kenneth Mills, Lorna Flood, Donald Rashotte, Wilfred Picard, Willie Laveck, Raymond Langevin, Lawrence Morrow.

Senior Primer—Vincent Picard, Lawrence Chapelle, Marjorie Rashotte, Merlyn Rivers, Bernard Mahoney, Clifford Fobert.

First Book — Patsy Renaud, Claude Flood, Dorothy McConnachie, Jerome Courneyea, John Lalone, Peter Chapelle, Marcellus LeBerge, Francis Donohue; absent, Pauline Keilty, Henry Lajoie, Donald Meraw.

Second Book—Wilma Meraw, Eugene Doyle, Jack Rashotte, Terrance Mahoney, Agatha Courneyea, Eileen Healey, Doreen Fobert, Dorothy Rashotte, Teddy Rashotte, Ana Barrow, Leonard Leveck absent.

Junior III—Monica Rivers, Andrew Kielty, Charles Barrow, June Whalen, Eunice Lavallee, Patricia Langevin, Gerald Healey, Benedict Lajoie, Helen Donohue, Bernice Mahoney, Marie Renard, Charles Flood absent.

Senior III — Thomas Donohue, Jeremiah Latone, Joseph McIlroy, Earl Rivers, Frances Renaud, Peggy Meraw, Jerome Courneyea.

Junior IV — Rita Ryan and Frances Meraw equal, Raphel Courneyea, Tom Mahoney, Catherine Shanque, Harold Meraw, Margaret Quinn, Leona Courneyea, Norine Quinn, Leola Rashotte.

Senior IV—James Lajoie, Hilda Meraw, Eugene Whalen, Joan Langevin, Peggy Rashotte, Bernadette Quinn, Corinne McConnachie, Jas. Gabourie.

S.S. No. 1 SEYMOUR

CAMPBELLFORD, April 4 (By Examiner Staff Correspondent). — The following is the March report of S.S. No. 1 Seymour; names being in order of merit. An asterisk (*) before a pupil's name denotes absence from an examination:—

Sr. IV.—Lorne Watson, 77; Jean Ingram, 75; Ray Pollock, 74; Watson Murray, 73; Jean Murray, 64; Aileen Hay, 61.

Jr. IV.—Doris Locke, 61.

Sr. III.—Helen Murray, 92; Irene Millar, 86; Annie Fry, 82; Eric Ingram, 82; **Jessie Bedford, 94; Laura Millar, 67; ***Rose Dewey.

Jr. III.—Doreen Pollock, 90; Ralph Wright, 68; Jack Naylor, 69; ***John Dewey.

Sr. II—Clarence Wright, 96; Maclean Ingram, 92; Donald Ingram, 80; *Bernice Fry, 82; George Fry, 63.

Sr. I—Glenn Hay, Enid Hay, Billie Watson, Reggie Hay, Harry Fry, Frank Bedford, Ben Dewey.

Jr. I.—Billie Murray, *Evelyn Petherick, Helen Petherick.

Pr.—Ruth Fry, Freddie Bedford.

L. Matthews, teacher.

Havelock Society Holds Quilting Bee

(Examiner Correspondence)

TRENT RIVER, April 4. — The Guild members of St. John's church parish, Havelock held a quilting and afternoon tea in the church vestry Thursday. The quilt when completed will be a beautiful piece of work, the material of which is white and gold colored broadcloth cut in one thousand, nine hundred and twenty separate pieces and put together to form a star. The dimensions of the quilt are 90" x 106" with a nine inch border which will be scalloped and bound with white. The members formed the blocks which number forty-eight and prepared for the frame by Mrs. Bush an enthusiastic and willing worker of the society.

When finished the quilt is previously sold to Mrs. Hoffman of Cleveland, Ohio, an annual summer guest at "Maple Inn". Cook cottage at Trent River. Dainty refreshments were served by the president of the Guild, Mrs. H. Roche, assisted by Mrs. Robt. Jones. Mrs James Cook, Mrs. James Longmuir and Miss B. G. French of Trent River were in attendance.

The Post Master George Brooks had the Post Office and fixtures transferred to his residence Thursday evening, for an indefinite time.

Miss Maybelle Inkster, R. N., left Thursday for Montreal to resume her duties after spending a few days at the parental home.

Seymour West Women's Institute

The March meeting of the Seymour West Women's Institute was held at the home of Mrs. Cecil McCulloch with an attendance of over 25. It was arranged to donate prizes to the four schools of West Seymour for the best collection of vegetables grown in the section exhibited at the school fair.

The program for the meeting consisted of Irish melodies; Mrs. Douglas Rutherford read a paper on "Our Dominant Mood."; a contest, "Guessing the candies in a jar" was put on by Mrs. James Clark, the winners were Mrs. Douglas Rutherford and Mrs. Ernest Fairman. Dainty refreshments were served by the hostesses, Mesdames C. Dunn, C. Macom, J. Clark, Ray McCulloch.

NEWS IN BRIEF

SHORT ITEMS RECEIVED OVER C. P. WIRE.

The Junior Auxiliary of Christ Church held a very successful sale of work, home baking and candies in the Parish Hall on Saturday afternoon. A goodly number of people attended and sales were very satisfactory. Afternoon tea was also served.

Miss Eileen Linton has returned to her home here after visiting friends in Picton for the past few days.

Mr. Percy Locke was a business visitor to Toronto on Friday, returning the same day.

The battle of Vimy Ridge will be fittingly observed by the Campbellford Branch of the Canadian Legion, B.E.S.L. who will hold a Vimy night on the evening of April 14 and to which all ex-servicemen, whether members of the Legion or not are invited. This function will take the form of a social evening and if it can be arranged a series of pictures will be shown.

On Sunday, April 10 the branch will attend divine service at St. John's United Church, Campbellford, this being their annual Vimy church parade. Members and all returned men in the district will meet at the Armouries, Campbellford, at 10.30 a.m. Mufti and medals. The preacher for the occasion will be the Rev. R. C. Tait, the pastor of the church and himself a returned man and member of the Campbellford Legion.

Against keen bidding by United States collectors a two-page letter by Robert Burns was bought by a dealer in London recently for $4,760.

RIB-ROLL ROOFING

Colored or plain. For houses, barns, sheds, garages. "Council Standard" or "Acorn" quality. Easy and quick to lay, permanent, proof against fire. Free estimates gladly sent. Send measurements.

Makers of Preston Steel Truss Barns, Galvanized Tanks, Barn Door Hardware, Preston Led-Hed Nails, Double-Mesh Metal Lath, Ventilators, Roll-N-Fold Garage Doors. All kinds Sheet Metal Building Material.

Eastern Steel Products *Limited*

108 Guelph St., Preston, Ont.
Factories at Montreal and Toronto

...for *fine flavour* QUAKER CORN FLAKES *stand alone*

—their subtle taste will win you...

UNTIL you have eaten Quaker Corn Flakes you do not know how delicious corn flakes can taste.

Here is the highest quality flavour ever put in any corn flake. Special malt, pure CANE sugar and salt of crystal purity. A delicate, intriguing flavour, fully preserved for you by the triple seal and wax wrapper.

Quaker Corn Flakes are made better by the addition of Vitamin D. No other Corn Flakes contain the precious sunshine vitamin.

A delightful food at breakfast or any other meal . . . or indeed at any time of day. Nourishing, too. With this delicious dish children take more milk and cream than any other way.

Use Quaker Corn Flakes. They cost only a cent a serving. MADE IN CANADA.

QUAKER CORN FLAKES

SUNWORTHY

Wallpaper Week

APRIL 2nd to 9th

Decorate Now...

AND choose Sunworthy Papers to make your home as bright, fresh and colorful as the new Spring flowers. Then you'll not have to worry about the colors fading, or moving your pictures and leaving unsightly "patches" on the walls.

Sunworthy is the paper with the beauty that lasts.

During Sunworthy Week we are offering exceptional values which give you an opportunity to purchase at considerable saving, and remember, it doesn't cost any more for the labor to hang Sunworthy on your walls than to hang papers of inferior quality. It is to your advantage to select your patterns during Sunworthy Week.

Come and see our wide range of Sunworthy papers, showing the latest in design and coloring. Included are the special patterns illustrated at 25c, 30c and 35c.

You can decorate your entire home at a very moderate cost.

Room Quantity Prices

These prices include sufficient wallpaper and border to match to decorate a room size 12 ft. by 12 ft. by 8 ft. high.

Using a paper from the special 25c per roll Sunworthy group $3.69

Using a paper from the special 30c per roll Sunworthy group $4.36

Using a paper from the special 35c per roll Sunworthy group $4.86

TREBILCOCK BROS.
409-411 GEORGE STREET
Telephone 285

COME AND LAUGH OFF THAT DEPRESSION FEELING AT "THE RIVALS."

PREDICTS COOL, WET SUMMER

Toronto Sage Sees Few Nice Days in April—May Cold. Heavy Winds.

AUGUST WARM.

TRENT RIVER, April 4.— (Examiner Correspondence.)—W. Radley, of Toronto, who last September predicted that the next six months would be "the mildest in living memory" predicts the coming summer will be "the coolest and wettest in many years." Mr. Radley bases his prediction on the directoin of the wind on September 21st and March 21st.

For eighteen hours after the sun had crossed the line on March 21 the wind remained strong east and there wasn't a change for 18 hours, then the wind turned to be from the north, and then northeast, then north-west."

Mr. Radley's predictions for the next six months are: "There will be very little improved change of weather until between March 29 and April 2. During April there will be few moderately warm days. May will be very cool and there will be much rain, with heavy winds. The first part of June will be fairly warm. June 11 to June 19 will be changeable, with wind and rain. July will likely go down as the coolest in many years. There will be heavy rains. August and the first week in September will be the warmest part of the summer.

Last September Mr. Radley predicted that there would be three times more rain than normal, about two feet of snow and five or six thunder storms, and that the coldest part of winter would be from March 8th to 18th.

Folks Past 40 Should Read This

If you are troubled with a burning sensation, functional bladder weakness, frequent daily annoyance, getting-up-nights, dull pains in back, lower abdomen and down through groins—you should try the amazing value of Dr. Southworth's "Uratabs" at once and see what a wonderful difference they make! If this grand old formula of a well know physician brings you the swift and satisfying comfort it has brought to dozens of others, you surely will be thankful and very well pleased. If it does not satisfy, the druggist that supplied you with "Uratabs" is authorized to return your money on the first box purchased. This gives you a full 10 days' test of "Uratabs" without risk of cost unless pleased with results. If you would know the joys of peaceful, restful sleep and normal healthy Bladder action, start this test today. Any good druggist can supply you.

Carmel Association To Hold Box Social

CLARINA, April 4.—At the regular meeting of the Carmel's Women's Association held at the home of Mrs. Alvin recently, when the president, Mrs. Walter Crowe had charge of the meeting, it was decided to hold a box social on Friday, April 29.

In place of the regular topic the 20th chapter of John was read which was very appropriate and a few words were spoken by Mrs. Crowe.

At the close of the meeting, a social hour was spent and lunch was served by the hostess.

Obituary

MRS. F. J. TATE

In the passing of the late Mrs. F. J. Tate, Lakefield has lost a lady whose name is imprinted deeply in the annals of our Northern neighbor. Older residents will remember her lavish hospitality. Her benevolence knew no bounds, for her purse was always open to the call of the needy or afflicted, no matter what their station or the cause for which her help was required.

Her home, even up to the last few weeks was the centre of church activities and the congregation of St. John's, of which she was a member for close on sixty years will feel her loss most deeply.

In her later years she had many sorrows, and these, combined with growing infirmities caused her to lead a very retired life. But through all her trials she showed a magnificent courage and preserved a bearing that told of true aristocratic rearing.

Lakefield has had many notable residents, but it would be hard to point to one who, in her own quiet and unassuming way, relieved more distress and dispensed more cheer among her friends than the lady whose loss we now chronicle.

ABRAHAM ROBINSON

MARMORA, April 4 (Examiner Correspondence).—The death took place on Friday at his home in Madoc Township of Abraham Robinson, son of the late Mr. and Mrs. James Robinson, pioneer settlers. The deceased, who was in his seventy-sixth year, had been ailing for several months but recently appeared to be better and was confined to his bed but a few days before his death.

Like all his brothers, he was of an industrious nature. The Robinson farm is well known as one of the best in the locality. "Abe," as he was known, was quite an expert in handling the bees which have been kept by the Robinson boys, as they were familiary known for many years.

The deceased is survived by two sisters and a brother: Mrs. Henry Gawley of Eldorado, Miss Eliza Robinson and Lemuel Robinson, who are residing on the old homestead. The funeral service was held at the house at 2 p.m. on Sunday afternoon, with Rev. A. B. Caldwell officiating. Despite the extremely bad roads leading to the farm, sympathizing friends from near and far attended to pay their last respects. Two hymns were sung, hymns which perhaps have been used at more funerals than others, and yet as at this particular funeral, stir the emotions of worshippers with their wonderful appeal. The hymns referred to are "Rock of Ages," and "Abide With Me." Strikingly appropriate and consoling was the discourse of the officiating clergyman, who chose as his text, "Our friend Lazarus sleepeth but I go that I may awake him out of his sleep."

The interment took place in the plot on the Robinson farm set aside as a private cemetery in December, 1864, when the late James Robinson was buried there.

RADIO PROGRAM

MONDAY FEATURES

6.15—Vaughn de Leath: CFRB
6.30—The Royal Vagabonds: WJZ
7.15—Lanin Orch.: CKGW-NBC
7.30—Stebbins Boys, comedy: WJZ
7.45—Billy Jones-Ernie Hare: WJZ
8.30—Voice of Firestone: CKGW
8.45—The Colonel and Budd: WGR
9.00—Simeon Joyce Trio: CKGW
9.30—Work for All Hands: WEAF
10.00—Canadas Mounted: CKGW
10.30—Chateau Laurier Or.: CFRB
10.30—Royal York Orch.: CPRY
10.45—The Street Singer: CFRB
11.00—Jack Denny Orch:. WEAF
11.15—Gene Fogarty Orch.: CFRB
11.30—Organ, J. Crawford: WEAF
11.45—Noble Sissle Orch.: CFRB
12.00—Ben Bernies Orch.: CBS
12.30—Henry Busse Orch.: WTAM
1.00—Hopkins Orch.: WABC

TUESDAY FEATURES

8.00—Breakfast Program—CKNC
8.30—Cheerio Program—CKGW-NBC
9.30—Top o' the Morning—WBEN-NBC
10.15—Clara, Lu and Em—WHAM-NBC
10.45—U. S. Navy Band—WKBW-CBS
11.45—Ben Alley, tenor—CFRB-CBS
12.15—Isham Jones Orch.—CFRB-CBS
12.45—Columbia Revue — CFRB-CBS
1.00—George Hall Orch.—CFRB-CBS
1.30—New Yorker Orch.—CKGW-NBC
2.15—Salon Orch.—CFRB-CBS
2.45—Miracles of Magnolia — CKGW
3.30—Musical Americans—CFRB-CBS
3.45—U. S. Army Band—CKGW-NBC
4.15—Mormon Tabernacle—CKGW
6.00—Sert Room Orch.—CKGW-NBC
7.15—Fred Rich Orch.—WGR-CBS
7.30—The Stebbins Boys—WJZ
8.00—Sanderson and Crumit — WEAF
8.30—Maple Leafs v. Rangers — CFRB
8.45—Sisters of the Skillet—WJZ
9.00—Alice Mock, soprano—WJZ
9.30—Oratorio Society — WBEN-NBC
10.00—Jack Payne Orch.—WEAF
10.35—Chateau Laurier Orch. — CFRB.
11.00—Slumber Music, Ensemble—WJZ.
11.00—Organ, Jesse Crawford — WEAF
11.30—Moonbeams, Geo. Shackley—WOR
11.45—George Olsen Orch.—CFRB-CBS
12.00—Hotel Schroeder Orch.—WJZ
12.05—Johnny Hamp Orch.—WEAF
12.30—Earl Hines Orch.—WEAF
12.30—Noble Sissle Orch.—CBS
1.30—Claude Hopkins Orch. — WABC

Patrons Lay Plans To Open Up Factory

YOUNG'S POINT, April 4 (Examiner Correspondence). — The spring meeting of the Young's Point Cheese Factory patrons was held in the Cheese Factory on Thursday afternoon. A splendid attendance of the patrons of the factory was very gratifying to the cheesemaker, Andrew Wilson.

Everything was arranged in a satisfactory manner for the coming summer.

The cheese inspector, W. J. Moore of Peterborough, was present and gave a splendid address to the patrons on Production. Thompson Braden, sales manager and treasurer, also addressed the patrons, and N. W. Kyle of the Canadian Bank of Commerce was present also. The factory will commence operations on or about the 15th of April.

ARDEN

Fred Steele of Arden spent a week at Bordenwood with his grandparents.

Mr. Arnold Clark has moved to the farm of Mrs. S. Alexander.

The Ladies' Anglican Guild held their meeting at the home of Mrs. C. M. Geen.

Mrs. Henchy of Elm Tree is spending some time with her sister, Mrs. F. L. Wormorth.

Mr. Fred Pringle of Montreal spent Easter at his home here.

Dr. Kirk, on the highway spent the week-end at his home here.

Miss Madeline Gallup, who is attending high school at Napanee, is holiday at her home here.

Keep the Roof Over Your Home » » » »

ACTUALLY your home has two roofs—one that the builder erected to protect your family from the destructive elements—the other which you provided with your Life Insurance to guard your home against future hardships.

You would not under any circumstances allow the builder's roof to be removed after it has sheltered your family for years—

Then, make sure that the other equally important roof is never impaired—that your Life Insurance continues to keep your home intact and your loved ones safe.

Life Insurance is property—just as much as the roof over your head. It is cash property which will provide you with an income when you are old. Your wife and family are also protected against possible financial disaster.

Keep the roof of Life Insurance always over your home.

Life Insurance Service

One of a series of messages sponsored by Life Insurance Companies

C.D.S. DAILY STORE NEWS

Paint-Up and Clean-Up Week!

Scarfe's Durable Floor Varnish

An excellent finish for linoleums, hardwood floors, etc. Will dry with a high gloss in about 8 hours.

PINT 75c QUART 1.40 GALLON 5.25

Scarfe's Varn-o-Lac

A hard drying, glossy finish that may be used on floors, linoleums, etc Dries with a hard, easily cleaned surface in about 4 hours. Colors include light and dark oak, walnut and mahogany.

PINT 90c QUART 1.65 GALLON 5.75

Fast-Drying Gloss Enamels

Suitable for refinishing woodwork in kitchen, bathroom, etc., kitchen cabinets, chairs, tables, etc. Colors include ivory, white, cream, etc. This Enamel dries in 4 hours and will not show brush marks. Quart..... 69c

—Basement, C.D.S

FORENOON SPECIAL! NO C.O.D. ORDERS

5-lb. Pail of Floor Wax

Durable Floor Wax for floors, woodwork, furniture, linoleum. Leaves a hard, durable wearing surface. Each 69c

—Basement C.D.S

FORENOON SPECIAL! NO C.O.D. ORDERS

Unfinished Footstools

Upholstered tops, plain finished, neatly shaped feet, ready to paint or varnish. Each 98c

—Fourth Floor, C.D.S

Tarbox Dry Dusting Mop

Chemically treated to collect and hold all the dust. Dry dusts any surface, makes cleaning easier, cannot smear or stain. Complete with smooth hardwood handle. Each..... 1.55

—Basement, C.D.S

O'Cedar Dusting or Polishing Mops

Oblong or Triangular Dusting Mop; also Treated Triangular Mop for polishing. Complete with polished handles. Each, $1

—Basement, C.D.S

Thursday Feature of Floor Coverings!

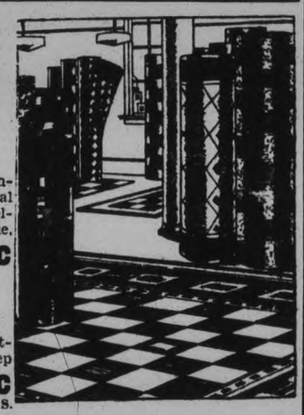

Printed Linoleum

Think how little it will cost to cover your kitchen or dining-room floor with this Printed Linoleum in tile, block, floral and mosaic effects. It has that hard glazed surface so excellent for wear, so easily cleaned. In bright, clear colors: blue, green, ivory, grey and sand. Widths 3 and 4 yards. Square yard..... 85c

Floor Oilcloth

A low priced floor covering in 6-foot width. Designs suitable for bedroom and kitchen or bathroom. Easy to keep clean and will give long service. Per square yard..... 49c

—Basement, C.D.S.

"Gold Seal" Congoleum Rugs

These well-known Rugs are in patterns suitable for any room in the home. Beautiful new designs in floral, conventional and tile patterns. They lay perfectly flat to the floor and are easily kept clean.

Size 6' x 9'. Each..... $6
Size 9' x 10' 6". Each..... 10.25
Size 7' 6" x 9'. Each..... 7.35
Size 9' x 12'. Each..... 11.75

—Basement C.D.S

FORENOON SPECIAL! NO C.O.D. ORDERS

Tubfast English Cotton Prints

Guaranteed fast colors. Good range of patterns to choose from. Suitable for children's or grown-ups' frocks. Width about 29 inches. Yard 9c

Second Floor

FORENOON SPECIAL! NO C.O.D. ORDERS

Girls' Linen Dresses

New Linen Frocks that spell smartness for the young girl, with contrasting trim, short sleeve style, in dainty pastel shades. Sizes 6 to 10. Each .. 1.89

—Third Floor, C.D.S.

Full Fashioned Real Silk Hose, Pair 85c

Chiffon and service weight. Silk to picot top and silk to hem, with slenderizing panel heel. Substandards and first quality in the lot. Sizes 8½ to 10½. Colors: Panglo, Mayfair, caroub, nubian, tendresse....

—Main Floor, C.D.S.

GROCERY SPECIALS

Singapore Pineapple, No. 2 tin..... 2 for 17c
Sugar, Granulated, White or Yellow, 10 lbs. for..... 48c
Prunes, med. size, 2 lbs. for 19c
Corned Beef, Fray Bentos, 1-lb. tin 14c
Verything Toilet Rolls, 3 for 25c
Rolled Oats, bulk, 9 lbs for .25c
Peanut Butter, Jolly Good Brand, 24-oz. pail.....29c
Special Blend Tea, lb.....25c
Special Blend Coffee, lb...25c
Pot Barley, 2 lbs.....9c

MEAT SPECIALS

Fresh Minced Steak..... 2 Lbs. 23c
Fresh Stewing Veal..... 3 Lbs. 25c
Sweet Pickled Pork Hocks, lb..... 8c

Men's Sturdy Work Boots

In black and brown. Sturdy Blucher style uppers and choice of leather or panco sole. Sizes 6 to 11. Tuesday, pair 1.98

—Second Floor, C.D.S.

TUESDAY! BOYS' SWEATERS, EACH 1.50

New patterns! New colors! Boys' pullover V-neck or polo collar style. Made of all-wool yarns in attractive heather shades, with contrasting color-trim around neck, cuffs and skirt of sweater. Sizes 24 to 34. —Main Floor, C.D.S.

Women's and Misses' Raincoats

Smart Leatherette Raincoats in tailored belted styles; also of rubberized jersey. In the popular shades of fawn, grey, blue and black. Sizes 34 to 44. Each 4.95

—Third Floor, C.D.S.

Raincoats for the School Girl

Gay belted Raincoats and Hat of leatherette, well finished. Shades of red, blue and brown. The ideal school girl's outfit for rainy days. Sizes 6 to 14. Set ..... 2.59 and 3.69

—Third Floor, C.D.S.

CANADIAN DEPARTMENT STORES LIMITED

THE MARKETS

WINNIPEG GRAIN.

WINNIPEG, April 4. — Encouraged by enlarged exports and further reports of damage to winter wheat crops in the South-west States, wheat prices shot upward for substantial gains in all three futures in yesterday's short session. Values at the close were 2½ cents to 2 cents above Friday's final figures.

May improved 2⅛ cents at 62¼ cents, July gained 2 cents at 64⅜ cents, while October advanced 2⅛ cents at 66⅞ cents.

The Winnipeg May future was the favored month, and good purchases of this option were made in the last hour of trading, when top levels were reached and gains of about 2 cents recorded.

Opening with a burst of strength, induced by strength of Liverpool wheat quotations, the market had no difficulty in holding gains and finished quite strong. Friendly strength from Chicago where a good-sized export trade in hard winters was worked, also helped the bull movement.

Boosting of the French foreign wheat quota another 5 per cent. was well received. Millers now are permitted to use 45 per cent. of the foreign product in their mill mix.

Demand for Durums featured the cash wheat section; spreads at the top grades were one cent better. Cash interest in coarse grains was slow. Futures showed fair gains near the close.

Futures:

Wheat—	Open	High	Low	Close	Prev. Close
May	.61	.62½	.60⅞	.62½	.60⅜
July	.63	.64⅜	.62⅝	.64⅜	.62⅝
Oct.	.65⅝	.66⅞	.65¼	.66⅞	.54⅝
Oats—					
May	.30⅝	.31	30½	30⅞	.30⅛
July	.31¼	.31½	.31	.31½	.31¼

BRONCHITIS
At bedtime rub the throat and chest thoroughly with—
VICKS VAPORUB
Over 21 Million Jars Used Yearly

MONTREAL PRODUCE

MONTREAL, April 4—Butter and egg prices turned downward on the produce and dairy market here last week, with cheese and potato quotations holding steady. On Saturday butter was lower and eggs irregular, while cheese and potatoes remained unchanged.

Following Friday's decline of a half to one and a half cents, regraded No. 1 butter, in carlots or broken lots, eased a cent on Saturday at 24½ to 25 cents a pound. Fresh butter was quoted a cent below the regraded level. Last week's receipts were 3,724 boxes.

Ontario graded fresh eggs, in carlots or less, were slightly higher, firsts advancing half a cent at 16 to 16½ cents and seconds being up a cent at 15 cents, while extras held firm at 17 to 18 cents a dozen. To retailers fresh seconds, in cartons lost a cent at 19 to 20 cents, with specials at 24 to 25 cents, extras at 22 to 23 cents, and firsts at 21 to 22 cents remaining unchanged. Receipts for the week were 16,664 cases.

Current cheese was steady at 10½ to 11 cents as was summer make at 12 to 12½ cents a pound. Last week's receipts were 409 boxes.

The potato market ruled firm, quotations of broken lots per 80-pound bag being 30 to 40 cents for Quebec whites and 45 to 50 cents for Quebec and New Brunswick Green Mountains. Carlot prices were ten cents a bag cheaper than the broken lots level.

CHICAGO GRAIN.

CHICAGO, April 4.—Rapid widening of the areas of crop damage complaints, together with broader export demand, hoisted wheat prices quickly Saturday and led the flurried general buying.

A maximum jump of 3c a bushel for wheat ensued, with the market closing at the day's tip-top figures. Giving special impetus to the upward flight of values was a further increase of the French import quota to 45 per cent., emphasizing indications that the available supply of breadstuffs abroad of British Columbia threatens to had been radically reduced as compared with the total a year ago.

Wheat closed buoyant, 2¾ to 3 higher than Friday's finish; corn, ⅝c up; oats, ¼c to ½c advanced, and provisions unchanged to 15c down.

Utterly Worn-Out

Mrs. Fitzpatrick Tells How Dr. Williams' Pink Pills Made Her Well.

Can Now Run Upstairs.

"I became run-down and unable to do my work for a family of seven," writes Mrs. W. P. Fitzpatrick, Marquis, Sask. "I was told I had anaemia, and I took treatment, but with very little improvement. Finally my sister, who had had the same disease, advised me to try Dr. Williams' Pink Pills, as they had done her so much good. I have taken seven boxes. Today I'm well; able to do my own work; no more tired feeling or weak spells. I can run upstairs without puffing. I sleep and eat well. My friends are astonished at my changed appearance and never fail to ask what I'm taking. My reply is: 'Dr. Williams' Pink Pills'."

Dr. Williams' Pink Pills actually create an abundance of new red blood, which is the reason why they have given new vitality and strength to thousands of such nervously exhausted and overtired women. Equally helpful for growing girls. Try them. At your druggist's in the new glass container. 50c a package. 272

Maple Leafs Qualify For Stanley Cup Finals

GRACIE SCORES WINNING GOAL IN OVERTIME OF 3-2 VICTORY TO OUST MAROONS FROM SERIES

Teams Engage in Hardest Fought Battle Ever Held on Toronto Ice.

GOALIES ARE STARS.

Freak Goals Pave Way for Two of the Five Counters.

TORONTO, April 4. (CP)—On the smooth team work and polished stickhandling ability of Toronto Maple Leafs depend Canadian hopes for the retention of the Stanley Cup in the Dominion Saturday night before more than 15,000 roaring fans in Toronto, Leafs earned a thrilling overtime victory over Montreal Maroons. Their victory entitled them to a three of five game series with New York Rangers for the coveted trophy and the world's professional hockey championship.

Maroons fell victims to a carefully planned system of play developed by Dick Irvin, mentor of the Toronto sextette, and lost out 3-2 after almost 20 minutes of overtime. Having tied in the first game at Montreal, 1-1, Maroons dropped the round 4-3, and lost a chance to go into the Stanley cup final.

Playing a heady offensive game with their forwards always willing to back check, Leafs clearly deserved their win over the conquerers of Detroit Falcons and held a wide margin in play in all but the second period.

Freak goals paved the way for two of the five scores tallied before the capacity crowd. Toronto's first score, one of the fluky markers, came from the stick of "Red" Horner, rugged defenceman who looped a long shot into Maroon's cage while "Flat" Wash was lying on the ice in the first period.

Jimmy Ward notched an equalizer late in the middle period while Hooley Smith got the final fluke goal early in the third period to send Maroons into the lead. "Happy" Day came through with a million dollar score when he tied the count for Toronto midway through the final stanza on a solo dash while Bob Gracie delivered the finishing blow, a driving hard shot into the Montreal net after more than 18 minutes of overtime.

Bob Gracie

Although Maroons went down fighting before a flasy Toronto attack they never really had a chance with the speedy Leafs. "Flat" Walsh, sterling net guardian, was responsile for Maroons remaining in the hunt as long as they did for his spectacular saves continually drew applause from the crowded Gardens.

Several times during the regulation time, Harvey Jackson, youthful Toronto wingman, and leading point getter in the National Hockey League's regular schedule, was through the Maroon rearguard but failed to outguess the clever Walsh.

Gracie, however, proved the hero with the overtime tally and was carried from the ice by his teammates when the red light flashed behind the Maroon citadel after the overtime period.

Toronto — Goal, Chabit; defence, Horner, Clancy; centre, Primeau; right wing, C. Conacher; left wing, Jackson; alternates, Blair, Gracie, Finnigan, Darragh, Cotton, Bailey, Day, Levinsky, Miller.

Montreal — Goal, Walsh; defence, Wilcox, L. Conacher; centre, Smith; right wing, Ward; left wing, Northcott; alternates, Stewart, Siebert, Trottier, Brydson, Starr, McVicar, Phillips.

Officials — M. J. Rodden, Toronto, G. Mallinson, Montreal.

First Period.

Toronto—Horner, 3.21.

Penalties— Wilcox, Darragh.

Second Period.

Monertal — Ward (Northcott, Smith), 17.26.

Penalties—Levinsky, L. Conacher, Blair.

Third Period.

Montreal—Smith, 1 06.

Toronto—Day, 9.02.

Penalties—Horner, Siebert.

Overtime Period.

Toronto—Gracie (Blair), 17.59.

Penalties—L. Conacher (2) and Clancy.

Rifle Shoot Results.

PETERBOROUGH RIFLE CLUB

Scores were below average at the handicap shoot held on 2nd instant. Handicaps were set on the scores during the past five matches of the individual marksmen. G. Wainwright making the high score of the day.

Standing	Start.	Score
G. Wainwright	15	110
D. Clement	10	106
J. McGrath	8	101
W. Lackie	12	101
V. Currie	12	101
H. Wood	12	100
J. Welsh	14	100
A. T. Weir	13	95
M. Dobson	7	93

BLACK HAWKS RECEIVE CUP

Rev. W. L. Wright is Recipient of Ring from Members of Team.

JUVENILE CHAMPIONS.

TWEED, April 4 (Examiner Correspondence). — Members of the Black Hawk Hockey team, champions of the local Juvenile League, were entertained on Wednesday evening in the Guild Rooms by the Ladies' Guild of St. James' Church. After a splendid supper had been served, the Top Notch Tailors' Trophy was presented to Walter Leal by Ray Quinn, local representative of the company.

Following th presentation of the cup, Rev. W. L. Wright, rector of St. James' Church, who is shortly leaving for Hamilton, and who has taken a great interest in the team, was called to the centre of the floor and was the recipient of a Masonic ring the presentation being made by Stanley Luffman. Harry Leal read the address to Mr. Wright. The latter was taken by surprise, and in a few words expressed his sincere thanks to the boys for their gift. The following signed the address an behalf of the members of the Black Hawk Club: Hugh Spackman, Stanley Luffman, Walter Leal, Harry Leal, Herbert Leal, Jed Simmons, Gordon Woodcox, Burton Thompson, Bill Cronk, Stafford Way, Don Way, Graham Mouck, Jack Arker.

ST. PAUL'S WINS SENIOR CAGE TITLE

One Of The Stars

LORNE CHABOT

Versatile Toronto goalie, whose spectacular goaltending was one of the highlights of Toronto's Saturday night victory.

KINSMEN PLAY BEING PRODUCED BY STRONG CAST

Brilliant Wit and Sparkling Humour to be Found in "The Rivals."

18TH CENTURY COSTUMES.

First Produced at Covent Garden Theatre in January, 1775.

Dramatic scenes which are only accentuated by the free interposition of brilliant wit and sparkling humour, to which may be added the picturesque costumes and scenery common to the gay, lively eighteenth century in which the play was first produced assures that "The Rivals" will commend itself as a worthwile entertainment, and also promises that it will be well received by the public of Peterborough.

From the pen of Richard Brinsley Sheridan, famous dramatist and statesman, the play was first produced at Covent Garden Theatre in January 1775. Withdrawn after the first night and subject to revision, it was again staged with a remarkable degree of success.

Under the direction of Adrian Macdonald the play is to be reproduced almost in its entirety by a strong local cast under the auspices of the Kinsmen Club. It is to be held on Friday evening of this week at the Collegiate Auditorium.

Proceeds For Service Work

While the production can be confidently recommended on its own merits, it is pointed out that the Kinsmen Club relies on the proceeds from the effort to enable the club to carry on a large portion of its service work. If for the latter reason alone, the members of the club earnestly solicit the wholehearted support of the citizens.

Besides supervising and directing the play, Adrian Macdonald is playing one of the principle roles as Sir Anthony Absolute. He needs no introduction to local audiences, having long since earned a reputation for his ability along this line. He has of course figured in several other plays and it will be recalled that the directed production of Noel Coward's "Hay Fever," the Kinsmen Club's first annual amateur theatrical venture last Spring.

Five of the members of the cast in the forthcoming production featured in the play staged by the club last year, and it will be remembered received wonderful public support and approbation.

Representative of Peterborough's most charming members of the fair sex. "The Rivals" cast includes Mrs. D. A. MacTavish as the voluble Mrs. Malaprop; Miss Nan Parsons as the lovely Lydia Languish; Miss Marcelle McNulty as Julia and Miss Edith Cottrell as Lucy.

Of the remaining members of the male cast there are included: H. H. P. Johnson as Sir Lucius O'Trigger; Allan Neal as Captain Jack Absolute; Fred Stannard as Faulkland, and Dr. Ralph C. Honey as Bob Acres.

In their roles as manservants Dr Herbert Young and Rod Davis are the vehicles for the interjection of much of the comedy element. A third manservant Thomas, the coachman, handles a brief minor part, important only in so much as his conversation with Mr. Fag (Dr Young) upon the rise of the curtain introduces certain important features necessary to the intelligent following by the audience of the continuity of the play. In this connection patrons are reminded that in order that their appreciation of the plot be not spoiled, it is essential that they be in their seats before the rise of the curtain.

BUFFALO HEADS INTERNATIONAL ROBIN SERIES

Stands With Windsor as Only Clubs to Register Victory.

WINS SATURDAY 3-1.

Tecumsehs and Detroit Battle to Scoreless Draw.

TORONTO, April 4 (C.P.). — Buffalo Bisons stand to the fore in the International Hockey League's round-robin championship series to-day for the Oke Trophy. By downing Herbie Mitchell's Windsor Bulldogs, Bisons scored their initial victory of the series and along with Windsor stand as the only clubs to have registered a win.

Two tie games against a stalemate and a defeat for Windsor gives Bisons a one-point edge over Bulldogs and shows them heading the parade with five points. London and Detroit, the two other contending teams, continued their scoreless sessions in the American city last night when they battled through 70 minutes of bruising hockey to their second goalless draw of the week.

A well-timed Bison passing attack coupled with an airtight defence aided Buffalo in their 3-1 triumph over Windsor. Jumping to the front with goals in each of the first and third periods before Johnny Gallagher notched the lone Bulldog tally, Bisons managed to hold their edge and finished strong scoring a goal in the final minute of play.

Roter Roth was the leading point getter for the Thundering Herd, passing to Carr and Bogardis for the first two scores, while Carl Voss figured in the assist for Martin's last-minute score.

An outstanding display of puck-stopping by Herbie Stuart, sensational London goalie, was the main feature in Detroit's scoreless draw with Tecumsehs at Olympia. Barging through the London defence for close-in shots at Stuart, Olympic snipers were unable to outwit the cautious Londoner who scored his second straight shutout.

Emmett Venne Returns

Goalie Johnnie Clark, reported to have been suffering from appendicitis when Olympics lost to Windsor last week, again took his position between the posts for Detroit. He was injured, early in the second period and after considerable delay Emmett Venne, regular Olympic net guardian, who has been out with injuries for the past three weeks, got into the game. His absence had no effect on his sight however as he turned in a dazzling performance to aid in blanking the Londoners.

CHOATE JUNIORS BLANK BLUE PETES' QUINTET, 2–0

Packed Gallery Witnesses Girl Cagers Put Up Brilliant Djsplays.

SAINTS WINNERS 12-7.

St. Paul's won the Senior Girls' Basketball League championship for 1932 Saturday night, defeating Westclox 12 to 7 to take the second straight game of the playoff series, giving them the title and the silverware. The Choate Juniors blanked Blue Petes, 2-0, in the other contest to force the series to a third game, which will be staged at the Y. W. at seven Wednesday evening.

A packed gallery witnessed the best girl cagers in the city put on two fine exhibitions of the hoop game, the junior affair being one of the best seen in several seasons, very close checking and brilliant defensive work for both sides resulting in the unusually low score of 2 to nil. St. Paul's defeated Westclox Seniors twice in a row by close scores to win the senior title, but each of the junior outfits won in hard-fought battles, and a third game is necessary to settle the honors.

The senior finalists started it off at the Y. W. C. A. in Saturday night's doubleheader, and they set a fast pace from the first whistle. Their team-play was good, but with effective checking and off-shooting, the first half ended with little being done. The Saints were in front, 4 to 1. E. Bradley dropping in a free toss for the Alarm Clockers and M. Cowan helping herself to two baskets.

Maisie Cowan Leads Attack

The losers worked hard in the second session and threatened at times, but again were outscored, this time 8 to 6. The victors were too strong and, led by M. Cowan, hooped the ball four times, while their opponents could only count two baskets and a pair of penalty throws. M. Cowan got credit for four points in this half, with her teammates, C. Patterson and A. Comstock, each getting two. For the other side, B. Thirnbeck, G. Mortimer and D. Webb each shoved in a couple of points. With the players of both teams all turning in a fine performance, no one girl appeared outstanding, though M. Cowan was most effective for the champions. The teams:

Westclox.—E. Bradley, B. Thirnbeck, M. Mortimer, D. Webb, D. Millar, H. Joyce, M. Lord, C. Mason, and G. Mortimer.

St. Paul's.—M. Cowan C. Patterson, A. Comstock, J. Howson, E. Morrow, I. Cowan and S. Jackson.

The junior teams, Blue Petes and Choates, stole the show with a wonderful display of clever, close-checking basketba'l, the Hardware lassies getting the lone basket in the opening stanza. They played cautiously but at a good clip throughout, each outfit waiting for the breaks and watching their checks every minute. While a certain amount of combination was in evidence, few players could get set close to their opponents' basket for a good try.

E. Rose dropped a perfect one shortly after the first half opened to give the East City quintet two points, and they kept their narrow margin to the finish, despite repeated thrusts by the Blue Petes, particularly in the dying minutes of the second chapter. The forwards of each crew were stopped in their tracks by the guards on every sortie down the floor, and the final whistle found two tired girls' teams still battling desperately. The guards of both squads starred and the forwards turned in a great performance but couldn't sink the ball, outside of that lone Ashburnham marker. The teams:

Blue Petes.—M. Brocks, R. Millyard, A. Mark, H. Bradley, G. Sorby and M. Harvey.

Choates.—M. Blade, B. Blade, G. Hawks, E. Rose, M. Self, L. Heffernan and L. Ellis.

Hockey Results

STANLEY CUP PLAY-OFFS.

Toronto 3, Mont. Maroons 2. 18 minutes' overtime. Toronto wins round, 4 to 3.

MEMORIAL CUP FINALS.

Sudbury 2, Winnipeg 1. 10 minutes overtime. Round now tied.

INTERNATIONAL LEAGUE.

Play-offs.

Buffalo 3, Windsor 1.
opLondon \$, Detroit 0.

CANADIAN-AMERICAN FINALS.

Providence 4, Boston 2.

FALLS DISTRICT FINALS.

Thorold 2, Burgess Bat. (F.) 2.

AMERICAN LEAGUE PLAY-OFFS.

pChicago 2, Duluth 1.
oOvertime.
pPlayed last night.

INTERNATIONAL LEAGUE.

	G.	W.	L.	T.	F.	A.	P.
Buffalo	3	1	0	2	6	4	5
Windsor..	3	1	1	1	2	3	4
London..	3	0	0	3	3	3	2
Detroit..	3	0	1	2	0	1	2

FUTURE GAMES.

Tuesday— Detroit at Windsor; Buffalo at London.
Thursday— Detroit at Buffalo; Windsor at London.
Saturday—London at Windsor.
Sunday—Buffalo at Detroit.

BOSTON LOSES TO PROVIDENCE

Reds Take First Game of Canadian-American Playoffs by 4-2 Count.

16,400 SEE GAME.

BOSTON, April 4.—The Providence Reds blinded the Boston Cubs with speed Saturday night to take the opening clash of the Canadian-American Hockey League's championship series, 4 goals to 2. A capacity crowd of 16,400 saw the game.

The Reds, who set the pace in the six-club loop during most of the regular season, put on a terrific second-period drive that netted three tallies, and clinched the victory. "Hago" Harrington, second-string left-winger, drove two goals into the Boston net, and Leo Murray and Art Giroux provided the other pair of Providence scores.

Lloyd Klein, Boston left-winger, and the circuit's leading scorer, registered both of the Cubs' goals.

Eddie Burke, the Cubs' aggressive right-winger, gamely fought off an attack of pleurisy for two periods before retiring from the game.

The second conflict of this best three-out-of-five series will be played in Providence Tuesday.

ALLAN CUP FINALS

Fort William and Toronto Nationals at Montreal.
(First of three game series).

MEMORIAL CUP FINAL

Sudbury at Winnipeg Monarchs.
(Third and final game).

RUSH POINT

A number of farmers from these parts took advantage of the stock judging contest this week put on by the agricultural representative Mr J. B. Nelson at the farm of Messrs People Brothers, east of Havelock.

Mrs. Walter Davis attended the funeral of the late Edward Pumbroy this week.

Master Roy Davis had the misfortune of lacerating his hand severely on a piece of broken crockery. He was running and stumbled, falling on the sharp fragments.

Mr. Carl Barton has spent the past month with friends at Stirling and Belleville.

Round Lake ice is still open for traffic—many teams taking advantage of the short route out of town.

Master Roy Adams was holidaying at Rush Point on Thursday of last week.

Mr. Fred Johnston attended the funeral of Mr. Edward Pumbroy in Havelock last week.

Overseas Mail

Mail for Great Britain and Countries via Great Britain to connect with steamer Duchess of Atholl sailing from St. John on April 8th will close at the local Post Office at 11 p.m. April 6th.

Mail for Great Britain and countries via Great Britain to connect with steamer Westernland sailing from Halifax on April 10th will close at the local Post Office at 11 p.m. April 7th.

Mail for Great Britain and countries via Great Britain to connect with steamer Adriatic, sailing from Halifax on April 11th will close at the local Post Office at 11 p.m April 8th.

Mail for the New York route to connect with steamer Aquitania sailing April 6th will close at the local Post Office at 11 p. m April 4th.

Mail for the New York route to connect with steamer Ile de France sailing April 8th will close at the local Post Office at 11 p. m. April 6th.

Mail for the New York route to connect with steamer Empress of Britain, sailing April 9th will close at the local Post Office at 11 a. m. April 7th.

Mail for the New York route to connect with steamer Olympic sailing April 8th will close at the local Post Office at 11 p.m. April 6th.

Responsible For Win

DICK IRWIN

Toronto Leaf coach, whose carefully planned system of attack won a 3-2 victory for the Smythmen on Saturday night.

WINDSOR WINS O.H.A. HONORS

Doherty A. C. Holds Mic-Macs to 2-all Tie But Lose on Round.

80 MINUTES OF HOCKEY.

WINDSOR, April 4—Windsor Mic Macs, as game a team as ever represented this district in amateur hockey ranks, are the newly-crowned O.H.A. intermediate champions. They earned the title here Saturday night by battling Toronto Doherty A.C. to a 2-2 tie in 80 minutes of the most thrilling brand of puck-chasing seen here this winter. Mic Macs won the first game of the series in Toronto last Wednesday 3 to 2 and captured the round 5 to 4.

An action-packed second overtime session that was just concluded as the hour of midnight tolled was the one that sent some 2,000-odd fans home lauding the fighting qualities of the Border Cities' first O.H.A. intermediate championship aggregation.

After a comparatively tame first period, Dohertys' tied up the series at three goals apiece late in the second chapter, when George Haste, substitute right-winger, wormed his way out from behind the Mic Mac cage to poke the rubber into the right-hand corned of the twine.

Harvey McLelland Scores

The teams struggled on even terms from then until nearly three minutes of the second overtime session had elapsed, when the visitors came through with their second goal of the game to take the lead on the series, Harvey McLelland, overworked right-winger, was the marksman when he cut around the right side of the Mic Mac defense to blaze the rubber past Teno from point-blank range.

The hopes of Mic Mac supporters ebbed low as they saw the red light flash, but they failed to take into consideration the fighting qualities of the locals.

Gibbs drew a penalty for upsetting Bert Foote and Mic Macs took advantage of the extra man to tie the series again. Fittingly enough, it was one of the two veterans remaining from last year's senior B championship aggregation, Robbie Robson, who played the hero role from this point on.

Mic Macs sent all hands up on the attack as Gibbs wended his way to the penalty box. Ten players were swarming in the Doherty defensive area when Robson took a pass-out from Hastie from behind the visiting cage to blast the equalizer past Goldie.

Gibbs had not more than returned to the ice when Heintzman drew Dohertys' second penalty of the period for tripping Foote when the latter was in for what looked like a goal.

Again it was Robbie who came to bat for the locals. This time he played a lone hand in notching the goal that brought Mic Macs their first O.H.A. intermediate title. Robson picked up the puck at his own blue line and steamed down right wing to backhand the disc past the Doherty goal-guardian as he swept in from along the boards. There was but two minutes left to play and Mic Macs easily held the visitors at bay as the fans bellowed their victory song.

WOLVES BEAT MONARCHS 2-1 IN OVERTIME

A. Lefrance Scores Winning Goal as Sudbury Evens Series.

TWO REGULARS OUT.

Deciding Game Will Be Played To-night—6,000 See Tussle.

WINNIPEG, April 4.—Sudbury's wounded Wolves snarled Saturday night at the purple door that leads to junior hockey's throne-room.

While two regulars looked on, out of the battle with injuries, the Wolves poured a relentless fire into the full-strength ranks of Winnipeg Monarchs here on Saturday night and won the second game of the Memorial Cup finals 2 to 1 in overtime. The deciding game will be played tonight.

Six thousand partisan fans who crowded every corner of the Amphitheatre Rink to cheer on Monarchs to the Canadian championship stayed to pay tribute to a fighting, courageous brigade that wouldn't be beaten—and wasn't. Smooth-haired Adelard LaFrance, polished Sudbury leftwinger, drove in the winning goal after two minutes and twenty seconds of the ten-minute overtime period.

Monarchs won the first game of the series Thursday night 4 to 3.

"Nakina" Smith Hurt

Wolves struggled through nearly the whole game without Bob McInnis, stocky little defenceman and "Nakina" Smith, spark-plug of the first-string line. McInnis was out of action with an injured arm, received in the first series game Thursday, and Smith went down and out early in the first period when he collided with "Pinkie" Davie, Monarch defense star.

Smith's face was jolted and the jaw badly sprained. Both he and McInnis will be in the game tomorrow night, Coach Sammy Rothschild announced.

The Eastern champions fought cautiously, then desperately, and finally sensationally to whip the bulkier Monarchs, Memorial Cup defenders. Anthony ("Ant") Healy played a superlative game in the Sudbury net to hold off the Western titlists and his defense. Jack McInnis and ("Red") Porter, stood up manfully to the job of stopping the fleet Winnipeg attacks.

Rough for a period and a half, the game settled down to a drama of straight hockey after a wild free-for-all in the second stanza. George Brown, 180-pound Monarch left winger, and Adelard Lafrance came to blows and started a general fist-fight in which every player on both squads, with the exception of the goalkeepers, took part.

Police Quell Melee

Lafrance's stick cut Brown across the face as the two fought for the puck at centre ice. Brown pulled off his gloves and went after the Sudbury forward with his fists. Without delay their teammates dropped sticks and took sides, picked opponents and started to throw punches. It was several minutes before police quelled the player riot. Lafrance and Brown each drew a five-minute penalty.

Sudbury—Goal, Healy; defense, Porter and J. McInnis; centre, Smith; wings, Bennett and A. Lafrance; subs, Grant, L. Lafrance, Blake and Fraser.

Monarchs—Goal, Rice-Jones; defense, Shewan and Davie; centre, Yellowlees; wings, Brown and Templeton; subs, Makarsky, Creighton, Peeler, McBride.

Officials—Percy Moore, Montreal, and Alex. Irvin, Winnipeg.

First Period

No scoring.

Penalties—J. McInnis (2), Brown (2), Peeler.

Second Period

1. Sudbury—Grant (Blake) 4.50

Penalties—Brown (major), A. Lafrance (major).

Third Period

2. Monarchs—Shewan 17.40

Penalty—J. McInnis.

Overtime Period

3. Sudbury—A. Lafrance (Porter 2.20

Penalties—None.

Our Boarding House . . . . . By Ahern

SOLID AS THE CONTINENT

GREAT STRENGTH AND SECURITY—For every \$100.00 of liabilities the Company holds \$118.00 of assets, distributed as follows: 75% in Government and Municipal Bonds, First Mortgages and Policy Obligations; 20% in Corporation Bonds, Cash, Real Estate, Bank, Loan, Trust and Consumers' Gas Stocks; 4½% in Preferred Stocks; and ½ of 1% in Common Stocks. Interest rate 5.92%.

ESTABLISHED 1881 — SOLID AS THE CONTINENT — A MUTUAL COMPANY — ALL PROFITS PAID TO POLICYHOLDERS

ASSETS \$46,855,113

NORTH AMERICAN LIFE

SURPLUS \$7,007,959

D. V. KETCHESON, Branch Manager.
Royal Bank Building, Peterborough, Ont.

William Kay Re-Elected to O.B.A.A. Executive

TO-DAY AND TUESDAY

Capitol Theatre

2.30, 7.00, 9.00 FEATURE AT 3.15, 7.45, 9.45

LAUREL & HARDY IN MUSIC BOX

YOU'LL FLY THROUGH SPACE with the death-defying performers!

You'll live every thrill, every romantic heart-beat in this drama with the screen's finest pair of lovers!

MARION DAVIES CLARK GABLE IN Polly OF THE CIRCUS

A MARION DAVIES production

THURSDAY—REVIVAL NIGHT

FORMER LOCAL HOCKEY PLAYERS IN MONTREAL FIXTURE TO-NIGHT

Kane and Collins, Sea Flea Forwards Played on Senior Team Here.

ALLAN CUP FINALS.

MONTREAL, April 4 (C.P.)—Two Ontario teams will clash on Quebec ice here to-night for the opening honors in the best-two-out-of-three series for the amateur hockey championship of Canada and possession of the 25-year-old Allan Cup.

From the head of the Lakes have come Fort William, conquerors of the Olympic champion team, the Winnipegs, while Central Ontario is represented by Toronto Nationals, who wear the red shirts of the National Yacht Club, and who defeated the Quebec champions, the Montreal Winged Wheelers.

All full strength, the teams will line up something like this: Fort William—Goal, Gordon Hacquoil; defence, Bert Anderson and Ross Knowles; centre, Ossie Hacquoil; wings, Gordon Houston and Jazzy Manahan; as alternates, there will be Bert Milligan, Don McLeod, Johnny Salonen and Arnie Hermanson. Other players who made the trip are Bobby McCrannon and Carl Ostrum, wing men, and Percy Nicholas, alternate goalie. Dr. Jack Langtry is coach.

The Nationals will use the same men who eliminated M.A.A.A.:—Norbert "Stuffy" Mueller, goal; Hearne and Lamport, defence; Lough, Paul and Kane forwards, with McMullen, Collins and Chisholm, relief forwards and McAlpine, tenth man.

Al. Pudas, Port Arthur and Johnny Mitchell, Hamilton, will have charge of the match.

Junior Hockey Cup Final This Evening

(By Elmer Dulmage, C.P. Staff Writer.)

WINNIPEG, April 4.— The drama of a Memorial Cup final is to be climaxed here to-night by victory—to either Sudbury Wolves or Winnipeg Monarchs. With one win each, the Canadian finalists battle in the third game of the classic series to the bitter end.

The probable line-ups are:

Sudbury — Goal, Healy; defence, R. McInnis and Porter; centre, Smith; wings, Bennett and A. Lafrance; subs., J. McInnis, Blake, L. Lafrance, and Fraser.

Monarchs — Goal, Rice-Jones; defence, Shewan and Davie; centre, Yellowlees; wings, Brown and Templeton; subs., Makarsky, Creighton, Peeler, and McBride.

Officials — Percy Moore Montreal, and Alexander Irvin, Winnipeg.

COME AND SEE SOME OF THE PRETTIEST COSTUMES EVER MADE IN "THE RIVALS" AND ON SOME OF THE PRETTIEST GIRLS IN PETERBOROUGH.

SCREEN ODDITIES

by Captain Roscoe Fawcett

MOTION PASSED TO INCREASE REVENUE OF THE ASSOCIATION

Over Hundred Delegates Take Part in 14th Annual Convention of O.B.A.A.

SMALL BUSINESS PROGRAM

TORONTO, April 4.—The fourteenth annual meeting of the Ontario Baseball Amateur Association, held at the Carls-Rite Hotel, Saturday, was the biggest and most enthusiastic gathering in history with over a hundred delegates from all over the province in attendance. The visitors were tendered a noon hour luncheon by the City, the guest speaker being Judge Hawley S. Mott, whose talk on the work in the development of Canadian citizenship by those engaged in organizing athletic activities for the boys of the country, was the feature of the affair.

Few Changes Made

Few changes were made in the personnel of the executive, Chas. K. Jutten of Hamilton was elected President, W. A. Smith, 1st vice-president, and A. J. Walsh of Toronto, 2nd vice-president.

The agenda was one of the smallest on record with most of the changes to the constitution to clarify rules. The only important motion was to increase the revenue of the association, to give the O.B.A.A. 25 percent. of the gates in all third playdown games, where the distance travelled was less than 150 miles, and the receipts were $300 or more. This motion was passed after considerable discussion, several alterations being made to the original resolution.

The representatives of Hamilton and Toronto brought in similar ideas to allow juniors who had finished their playing season and were playing their last year in that series to advance to a team in a higher series after July 15th. The Queen City idea was for all minor players, while that from the Ambitious City was to act only where a senior or intermediate one. They both passed.

290 Clubs Listed

Secretary Snyder's report showed that the association had governed 62 leagues composed of 290 clubs and had passed 8,300 playing certificates.

The statement of Treasurer A. Hillmer of Oakville, showed an operating profit during the past season of $800 with a bank balance of $3,700.

The following is the list of officers: Life Member, W. J. Smith, Toronto; Immediate Past President, R. A. Elliott, Deloro; President, W. A. Smith, Galt; 2nd Vice-President, A. J. Walsh, Toronto; Secretary, W. J. Snyder, Hamilton; Treasurer, A. Hillmer, Oakville; A.A.U. of C. Governor, P. J. Kennedy, Toronto; Executive Committee (four elected and three to be appointed), R. G. Fraser, Toronto; J. A. Scott, Kitchener; Wm. Kay, Peterborough, and H. J. Carmichael St. Catharines.

WINDSOR ALUMNI DEFEATS LIZZIES

Captures O. A. B. A. Senior Title With 31-29 Playoff Win.

TORONTO, April 4. — (By the Canadian Press.) — Interest runs high in Canadian basketball circles to-day following a series of week-end matches which decided senior title holders in two provinces of the Dominion.

University of Saskatchewan were crowned senior champions of the province in Saskatchewan Saturday, when they downed the strong Regina Caps 33-32 in a thrilling struggle. Carrying an eight-point lead from the first game Varsity took the round 67-58 and earned the right to meet the winners of the British Columbia-Alberta series, April 14 and 16.

A dashing offensive which bewildered Toronto Lizzies at times brought Windsor Alumni a 31-29 victory and the right to meet the winner of the Ottawa-Montreal game in the first round of the Dominion playdowns.

With the majority of provincial champions already declared the Dominion playdowns will get under way this week.

FAIRMOUNT.

Mr. M. McIndoo, of Toronto, spent Thursday at the home of his brother, Fred McIndoo.

Miss B. Lang, teacher of S. S. No. 3, has been spending her Easter vacation at her home in Fraserville.

Mr. and Mrs. B. Wilson, of Saskatchewan, called on Mr. William Hooton on Monday.

Mr. I. Sanderson, of Toronto, is spending his Easter vacation on the farm with his parents.

Miss L. Ball, R.N., spent a few days with her parents, Mr. and Mrs. J. O. Ball.

Mr. and Mrs. R. Peel, of Port Perry, called on Mrs. J. H. Sanderson on Sunday.

Mrs. G. Morris and her two daughters, Grace and Margaret, of Toronto, spent Easter with Mr. and Mrs. L. Hooton, returning on Monday evening.

Mr. and Mrs. Robert Hooton spent a few days at the home of Mrs. G. Berry of Centreville last week.

Mrs. R. Hooton called on her sister, Mrs. James Douglas of Cavan.

Sea-Flea Drivers Freed in Framing

SANFORD, April 4. — Nine outboard race drivers were cleared yesterday of the charges that they banded together to lure Charles H. Harrison, British driver, across the starting line ahead of the signal and caused him to be disqualified in the Green Trophy race at Miami Beach, March 20. Florida Outboard Motor Boat Association officials announced this decision after a hearing here.

The drivers cleared were William Crawford, Jr., of Miami, winner of the trophy; H. H. Libby, Kansas City; Carl Leeth, Cullmana, Ala.; Horace Tennes, Chicago; Clarence Collins, Troy, N.Y.; George Martin, South Bend, Ind.; Guy P. Ellsworth, Durham, N.C. and Travis Chestnut, Jacksonville, Fla.

FIRST STANLEY TROPHY FINAL TUESDAY NIGHT

Two Survivors of Play-offs Will Play Best Three Out of Five Games.

BOTH TITULAR CALIBRE.

First Time Toronto Leafs Have Entered Coveted Cup Finals.

NEW YORK, April 4. (CP) After two weeks of preliminary gestures, and a whole season of preparation, the final series for the Stanley cup historic emblem of the World's professional hockey championship, is scheduled to get under way tomorrow with the Toronto Maple Leafs and New York Rangers as the contestants.

The two survivors of the long round of preliminary playoffs will play the best three out of five games. The first will take place at New York to-morrow night; the second at Boston, chosen for the Rangers' "home ice" when Madison Square Garden was found unavailable, Thursday and the rest at Toronto beginning Saturday.

There seems to be little doubt that the playoffs have served their purpose in bringing the National League's best two teams to battle for the cup, first donated as an amateur trophy by Lord Stanley of Preston in 1893. In addition to impressive records, they both have the playing material in every department to make a champion team and a pair of forward lines that are rivals for the title of hockey's best.

A Play-off Record

The Rangers have a remarkable play-off record to uphold. In their six seasons in the National League they never have failed to make the play-offs. In 1928 they were the first team in the circuit and the second in hockey history to bring the cup to the United States. Seattle won the trophy in 1917 in an east-west series between the National and Pacific coast champions.

The Leafs never have won the Stanley Cup although their predecessors in big league hockey in Toronto, the St. Pats, captured it three times, the last in 1922.

After resting their last tilt with Canadiens, Rangers held a snappy workout yesterday which cost the Garden management $300. The players skated around at a cost of $5 per minute as there was no ice in the Garden Saturday and the sheet was "rolled" up immediately after the practice to make way for to-night's wrestling show in which Earl McCready, of Amulet, Sask., meets the German, Dick Shikat, in the headline bout.

Keen Competition In Water Events

A good-sized crowd witnessed the Junior Boys' Swimming Meet in the "Y" pool Saturday night, in connection with the Boys' Hobby Show. Seven events provided good competition with ribbons being awarded the first three winners in each case. Following are the events and the winners:

Twenty yards free style, boys 12 and under.—1, Jerry Whaley; 2, Bob Flitton; 3, L. Thomas.

Forty yards free style, boys 14 and under.—1, Ward. Wright; 2, Don Anderson; 3, I. Wigg.

One hundred yards free style, junior "Y" championship: 1, W. Wright; 2, E. Beatty; 3, F. Williams.

One hundred yards free style, senior "Y" championship: 1, T. Dunlop; 2, W. Gerow; 3, V. Janeway.

Forty yards backstroke, junior "Y" championship: 1, E. Beatty; 2, D. Welch; 3, J. Langley.

Primary School Relay, one hundred yards.—1, Central School; 2, Queen Alexandra School.

Diving Competition.—1, V. Janeway, 40 points; 2, T. Dunlop, 38 points; J. Gardner, 35 points.

SPORTS Day by Day

HOCKEY, BOWLING CURLING BASKETBALL AND BOXING

CASUAL COMMENT

A flock of local hockey followers took in that great Leaf-Maroon tussle in Toronto Saturday and those who couldn't go heard it over the radio. And what a swell win that was for the fighting Maple Leafs! They go into the final round against Rangers in New York tomorrow night, the second game being in Boston Thursday and then back to Toronto Saturday.

• • • • • • •

It will be tough trying to get tickets to that game in Toronto next Saturday, but we know quite a few who are figuring on going up from here. The last game of hockey won't be over until nearly a week after the baseball seasons opens with Boston, of the American League, playing in Washington a week from today. However, the International Baseball League desn't get under way till May.

• • • • • • •

Several of the local hockey players are thinking of taking a try at box lacrosse this summer for the first time, just to see if the game is very much like hockey. At least four of last winter's intermediates will be seen in the fast new seven-man game here.

• • • • • • •

The Ontario intermediate hockey title goes to Windsor Mic Macs this year, and they earned it by holding Doherty A. C. to a 2-2 tie in eighty minutes of thrilling hockey in the Border City on Saturday night, after licking the Toronto outfit, 3 to 2, in the first playoff game. Sudbury Juniors meet Winnipeg in the final tilt tonight, and the Allan Cup finals start this p.m. between Sea Fleas and Fort William in Montreal in a two-out-of-three series.

• • • • • • •

The O.B.A.A. convention in Toronto Saturday went off in good style, though there wasn't much to be done outside of electing officers. Bill Kay, of Peterborough, was again voted on the executive, having little opposition. Toronto delegates were badly defeated in their efforts to make minor league semi-final playoffs sudden-death games. All those who went up from here report being treated royally and having a fine time.

• • • • • • •

In the local girls' basketball playoffs Saturday night at the Y. W. C. A., St. Paul's proved too good for the Westclox Seniors and romped home with the title, but not by a one-sided score by any means. The Saints took the tussle 12 to 7 to repeat their victory of a week ago. In a great junior battle, Choates beat Blue Petes, 2-0, to force the series to a third game, the latter gals having won the first game by an 11-3 count.

• • • • • • •

London Aces won the Ontario intermediate basketball championship by turning back Toronto "Lizzies", 58-36, in a sudden-death game in the Forest City Saturday. The junior title went to Toronto Elizabeths over Windsor Arrows in two straight games, and the order was reversed in the senior playoffs when Windsor Alumni took the second straight contest from the Queen City "Lizzies."

• • • • • • •

Five Belleville scrappers will be here for the Foster Club boxing show at the Legion Hall Wednesday night. Art Angell meets Art Hunter, Scotty Kline fights Jack Gardner, Jack Parks goes on against a local newcomer, Jimmie Dugan, George Semark will be here again, and one other pug, a middleweight, is to meet Bill Hope. Some of the other local mittsers who will be seen in action are Jordan, DeNoble, Wahl and Earl Harrington.

• • • • • • •

The Quinte City boys have been training for the past two weeks, and from what they showed in their former appearances here, the home town scrappers will have to be in the pink to take them. Angell put up a great battle against Cleric Jones, Toronto, not so long ago, and he will extend Art Hunter. More particulars about the card later.

SEVERAL CHANGES IN PIN LEADERS

J. M. Potter's Oilers Tops 64 Teams in Ten Pins at Detroit.

DETROIT, April 4 (C.P.). — Thirty-one cities throughout Canada and the United States will be represented in the American Bowling Congress tourney to-night as 64 teams attempt to dislodge the leading Verifines of Milwaukee from the top spot in the team division of the ten-pin classic.

J. M. Potter's Oilers, of Akron, Ohio, topped the 64 teams carded last night. The Ohio line-up opened with 931, followed with 1,0.0, and then slipped back to 953, missing a berth among the pace-setters.

A terrific bombardment on the matinee card brought about six changes on Sunday among the minor event leaders. Hugh Stewart, veteran Cincinnati pinster, stood out as the king pin of the day.

Stewart let loose an attack on the new maples which resulted in a 1,980 all-events aggregate, for the lead. He averaged 220 for the nine games.

Lou Levine, Chicago, went into sixth with 1,913, and George Collett, Kalamazoo, took eighth with 1,907.

MARK IS EQUALLED FOR LATE CURLING

First Time in Twenty-four Years Playing in April Possible.

Tom Donaldson this morning skipped his rink to victory over Herb. Martin's aggregate in a game at Charlotte Street Curling Rink which is outstanding in so much as the game has not been possible so late in the season for a period of twenty-four years.

Angus McIntosh, veteran ice-maker and umpire to the club can recall a tightening-up in the weather which made curling and hockey possible as late as April 19. That happened in the year 1908. Mr. McIntosh believes, when the curlers occupied the ice at Charlotte Street Rink and the hockey players turned out at Brock Street Rink.

During the intervening period of twenty-four years the game of curling has invariably terminated at the end of March, with one exception, when curling was played on April, 1923.

Jack Mayneord, secretary of the Curling Club, expressed the opinion at noon to-day that the ice would be in good shape for play to-night.

The participating rinks this morning were made up as follows:

J. Cullen vs. J. T. Braund.

W. J. Gatfield vs. G. Kirkwood

George Hall vs. Dr. N. H. Sutton.

Herb. Martin 7 vs. Tom Donaldson 13.

SHAW IS HOME FROM S. AFRICA

Claims Dutch Don't Know Boer War is Over—Missionaries Needed.

IRISH IN SAME BOAT.

SOUTHAMPTON, Eng., April 4. — (C.P.).—George Bernard Shaw arrived to-day from his winter sojourn in Cape Colony, South Africa, with shavian remarks about the south particularly and Ireland in general.

Here's what he told the reporters who met him at the gangplank:

"South Africa does not know the war is over—the Boer war. The British and Dutch are still conducting a lively feud.

"The Dutch are a remarkable people mentally and physically, but religiously they live in the seventeenth century, and believe in a brimstone hell. The Empire ought to send a few missionaries to them. I have done all I can.

"There is a terrible native question in South Africa, and no place for poor white people. The only thing for poor whites is the lethal chamber.

"Ireland is like South Africa—the Irish don't know the war is over. The Irish Republican Army still thinks Ireland is enslaved, and must go on being 'agin' the Government."

Truck and bus competition is estimated to have cost a loss of $30,000,000 in revenue to British railways last year.

Regent

LAST TIMES TONIGHT 7 and 9 o'clock A great cast in a Dandy Picture—See

"RECKLESS LIVING"

Slim Summerville, Marie Prevost, Ricardo Cortez

Four Days—STARTING TUESDAY—Four Days

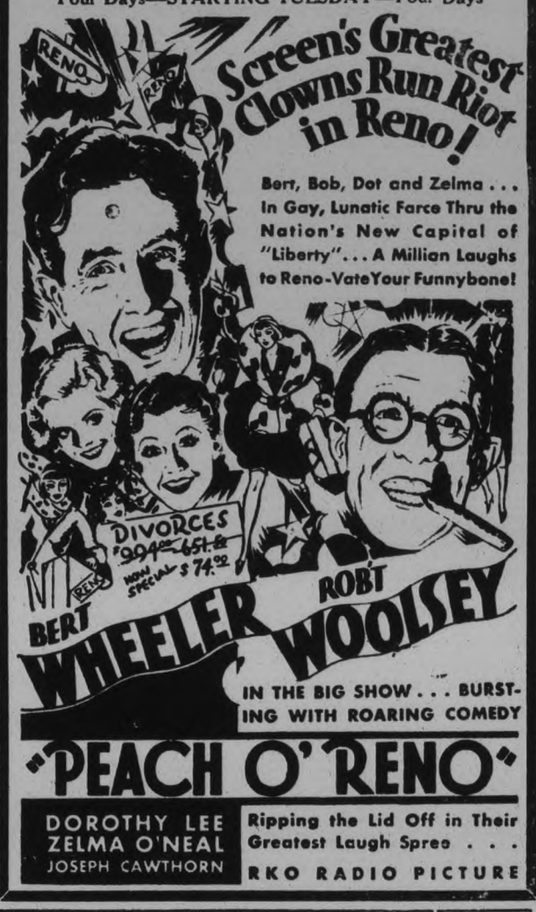

Home-Brew Permits Are Being Checked

Sir Henry Drayton, chairman of the Ontario Liquor Board, is asking for a list from Ottawa of all makers of home-brew in Ontario who are registered with the Federal Excise Department, but The Examiner was unable to learn today from local Excise officials the number of persons in Peterborough who brew their own beer under Federal permission.

"That is departmental information," The Examiner was told, "and we cannot divulge it."

It is reported that in Victoria and Haliburton Counties the number brewing their own beer under license totals 1,200.

Hoover Asks Help On Economy Program

WASHINGTON, April 4 (A.P.)—In a surprise special message to the United States Congress, President Hoover to-day called for the appointment of delegates from both the Senate and the House of Representatives to work with him in framing "a complete national program of economy."

The President declared further reduction of Federal expenditures for the next year to be an absolute necessity.

He asserted, however, that various agencies in Congress working toward this end lacked the necessary unit yet action.

California Breeder May Come To Fair

An enquiry from Monrovia, California, has been received by William Knox, managing director of the Peterborough Industrial Exhibition, one of the first and certainly the farthest of the year:

F. R. Webb writes: "After exhibiting at the Class A circuit of Fairs in western Canada last year I have been thinking seriously of becoming an exhibitor at your Fair. Would you be kind enough to let me know your dates, and your attendance last year."

Sam Comrie Heads Holstein Breeders

Sam Comrie, of Otonabee, was elected president of the Holstein Breeders' Association of Peterborough County Saturday.

Joseph Mann, of Bridegnorth, is vice-president and Joseph Tully, secretary. The meeting was well attended, and various matters of interest to the breeders were discussed.

Paisley, Scotland, will lay out a park around its ancient Abbey.

Bullet-Proof Vests For Japanese

KEEPING THE MANUFACTURERS BUSY IN TOKIO.

Photograph of workers making bullet-proof vests or cuirrasses in Tokio, Japan, where the prevalence of assassinations has created a big demand for them. The inventor, Dr. Miyzutaro Honda, claims the vests can turn a pistol bullet fired at close range. A number of these vests were used by the Japanese soldiers in the recent Sino-Japanese conflict.

BURDOCK BLOOD BITTERS

Had Eczema All Over Her Body

Mrs. Leo Wardler, Springford, Ont., writes:—"For a long while I was troubled with eczema all over my body. It would burn and itch so at night I could not rest.

I tried different remedies but of no avail. I was advised to take Burdock Blood Bitters, and after taking five bottles my blood was completely cleared of the eczema."

For sale at all drug and general stores; manufactured, for the past 52 years, only by The T. Milburn Co., Ltd., Toronto, Ont.

FARMER BROWN'S BOY OPENS THE TRAP.

The thing we know, or think we know,
Will sometimes prove to not be so.
—Farmer Brown s Boy.

It does happen this way sometimes. We are absolutely sure of a thing and suddenly discover that we are very much mistaken It doesn't do to be too sure of anything.

Farmer Brown's Boy had made a box trap and set it just outside the door of the sugar house. Then he had closed the door and gone off to collect sap from the sugar maples to be boiled down into syrup and sugar That trap had been baited with a piece of meat and set for Shadow the Weasel and he hadn't any doubt that Shadow would be caught.

"Shadow is so bold that he will not hesitate to enter that trap," thought Farmer Brown's Boy. "He'll see that trap and he will investigate it to see what it is and satisfy his curiosity. He will smell that bit of fresh meat

and in he'll go to get it. If he isn't caught by the time I get back I am going to be mightily surprised."

When at last he did return to the sugar house he looked eagerly to see if the trap was sprung. He could see it from some distance away and it was sprung. "I've got him!" he exclaimed, and hurried to the trap.

Of course he couldn't see inside the trap for it was made of a box, and now that the door had dropped there was no way of peeping inside except by raising the door a little and this he would not do, for he knew how quick Shadow is and what amazingly small cracks he can slip through. He could hear some one moving inside and that was enough.

"I won't take any chances by trying to look in," thought he. "I've got him and that is enough for me. Now the first chance I get I'll take him so far away that he won't come back. Then those Mice will be safe."

Late that afternoon when he had an opportunity he picked up the trap and started off through the Green Forest.

"Are you sure you have got that Weasel?" called Farmer Brown.

"Of course I'm sure," replied Farmer Brown's Boy. "You don't for a minute think I would take this long tramp if I didn't know that I have him, do you? I can hear him moving about inside now."

"All right, Son," replied Farmer Brown. "Hurry back as soon as you have let him go. There is a lot of work to be done."

Farmer Brown's Boy promised that he would and tramped off through the Green Forest with the trap under one arm. From time to time he stopped to listen for sounds of his captive and always heard them.

"I'll take him way over to the ledges" thought he. "There are all sorts of cracks and holes there and Shadow will soon feel at home. It is so far from the sugar house that there is small chance that he will return there So no harm will have come to Whitefoot and his family and no harm will have come to Shadow and we'll all be happy."

At last he reached the ledges. He put the trap on a flat rock and sat down to rest for a few minutes. He could hear his little captive moving about uneasily inside the trap.

"Patience, Shadow; patience," said he. "In just a few minutes you will be free. How do you like being a prisoner? I hope it has taught you a lesson and that hereafter you will stay away from places where you are not wanted."

After a few minutes of rest he turned to the trap and slowly opened the door He expected to see Shadow's white form dart out and disappear in one of the cracks. For a second or two there was no movement. Then there was the scurry of little feet and out darted, not the white form of Shadow the Weasel, but a small person in a red coat! It was Chatterer the Red Squirrel!

(Copyright, 1932 by T. W Burgess.)

What To-Day Means To You

"ARIES"

If April 4th is your birthday, the best hours for you on this date are from 9 a.m. to 10:20 a.m., from 2 p.m. to 3 p.m., and from 7 p.m to 8:20 p.m The danger periods are from noon to 1 p.m., and from 10:30 p.m to 11:45 p.m.

Many who have planned ahead for April 4th without considering the hand of Fate will find that they have built on quicksand, and that "the best laid schemes o' mice and men gang aft a-gley." An unfavorable time for current business affairs, but a favorable time for social functions.

The child born on this April 4th will be a natural drifter, and will fall into the easiest and safest niches in life it can find Its vocal cords will be much used in discourses about itself and its experiences. It will have refined tastes and will be wholesome-minded.

Born on April 4th, you have a shrewd, but not a brilliant, mind You are not asleep when often you are thought to be, and come out with some surprise move or "wisecrack." You do a lot of thinking, a little talking, and well-timed acting. A pronounced sense of duty and force of habit will keep you faithful to your job. You do not hanker after novelty and change, and will always love to have old familiar faces and things around you. You are not adaptable enough to take new root easily

Whatever congenital peculiarities you may have will be harmless ones, too petty to be called vices. You will suffer from a few complexes of pride and prejudice. You are too stubborn about your convictions and have a few bigoted ideas to which you will always adhere, but in the main you are an easy person with whom to live or associate.

You have good powers of concentration and can be a whole man to one thing at a time. You are a patient digger and do not easily give up. You never try to fly high, and you leave all spectacular stunts to others. You are seldom seen playing in any roles where discourtesy, real selfishness or thoughtlessness predominate. You will both give and receive real love, and should know the meaning of a happy home.

Copyright, 1932, The Bell Syn., Inc.)

Last year Greece exported more goods to the United States than to any other country.

COME AND SEE SOME OF THE PRETTIEST COSTUMES EVER MADE IN "THE RIVALS" AND ON SOME OF THE PRETTIEST GIRLS IN PETERBOROUGH.

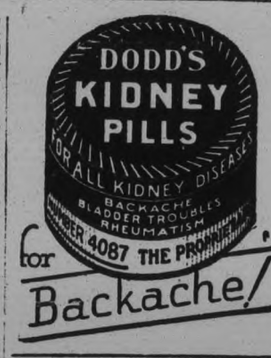

HUNGERFORD STATION

Miss Irene Akey is spending a couple of weeks at her home in Lonsdale.

Mrs. P. A. Cassidy and children spent the holiday with her parents, Mr. and Mrs. M. Trudeau.

Miss Margaret Lucas spent Monday afternoon with Miss Marguerite England.

Mr. Thomas Akey spent the week-end with his daughter, Mrs. G. Dowdell.

Mr. I. Beatty spent Sunday with G. Dowdell.

plane at the time.

JUNIOR FARMERS HOLD COMPETITION

Successful Competition is Held by Junior Farmers of Belmont.

Under the auspices of Belmont Junior Farmers' Club a successful three-day livestock and grain judging competition was recently concluded under the supervision of J. B. Nelson, local agricultural representative.

There was a large and enthusiastic turnout of young farmers. Two special features of the event was the judging of Ayrshire cattle at Peoples Brothers' farm and the judging of Holstein cattle at the Bredin farm near Norwood.

Addresses were delivered to the boys by T. P. Lancaster, M.P.P., and J. A. Sexsmith, ex-M.P. The former spoke of the work which the Provincial Department of Agriculture is fostering in the interests of better agriculture and offered encouragement to the young farmers, while Mr. Sexsmith gave the boys interesting pointers on dairy cattle.

Mr. Nelson considered the competition to have been one of the best ever held in this district. Besides a large attendance of juniors, he said, the competition was well attended by neighbouring farmers.

Built on a sound Foundation

CAPITAL $12,000,000
RESERVE $24,000,000
TOTAL ASSETS OVER $265,000,000

Depositors in The Bank of Nova Scotia can rest assured that they are safeguarded by ample resources to meet all eventualities.

And with this guarantee of stability the Bank also offers personal services which are carried through with the assurance that the customers' interests are always the Bank's interests.

Make The Bank of Nova Scotia your bank

THE BANK OF NOVA SCOTIA
ESTABLISHED 1832
Capital $12,000,000; Reserve Fund $24,000,000; Total Resources $265,000,000
Peterborough Branch: B. F. Chilton, Manager

Tests made recently by European scientists disclose that when mountain climbers reach higher altitudes where there is less air, they find that their breathing becomes faster and their spirits rise.

"Central Cross"

HORIZONTAL
1 Battering machine.
4 What country does Paul von Hindenburg represent?
10 Epoch.
13 Wrath.
14 Snare.
15 Hind.
16 Dove's home.
18 Double.
19 Streamlet.
20 Female sheep.
21 Beverage.
22 Whirlpool.
23 To peel.
26 Dozes.
29 Matched.
31 Characteristics.
34 Derivative of morphine.
35 Trying experience.
36 Principles.
38 To acquiesce.
39 Too.
40 Observed.
41 Taste.
44 Quantity.
46 To scorch.
50 Chill.
51 Hand.
53 Edge of roof.
54 Scarlet.
55 Pointed.
56 Meadow.
57 Native metal.
58 Gift.
59 To make a mistake.

SATURDAY'S ANSWER

L	U	C	E	R	N	E		N	E	P	O	T	A	L
O	V	E	R	T		S	L	I	V	E	R		P	O
L	E	N	E		S	T	O	N	E	R		S	O	W
L	A	T		S	L	A	V	E	S		P	A	G	E
E	L		S	T	A	T	E	S		R	A	V	E	L
D		C	H	U	T	E	S		B	O	R	E	A	L
	C	R	A	P	E	S		C	A	V	E	R	N	
F	L	O	R	I	D		T	O	K	E	N	S		M
L	O	W	E	D		C	O	V	E	R	T		R	E
U	S	E	S		C	A	P	E	R	S		V	E	X
M	U	D		M	O	T	E	T	S		D	E	M	I
E	R		R	E	V	E	R	E		P	U	N	I	C
D	E	B	A	T	E	R		R	I	S	O	T	T	O

VERTICAL
1 Important crop in Louisiana.
2 In a row.
3 To measure.
5 Conclusion.
6 Defeated utterly.
7 To make dejected.
8 Obliquely.
9 Born.
10 Dry.
11 Important mining industry in Alaska.
12 Wriggling.
17 Practice of spying on others.
19 Abode.
24 Gazelle.
25 Leases.
27 Ascended.
28 To analyze.
29 House cat.
30 Verb.
32 X.
33 Perched.
37 To comfort.
38 Shrewd.
41 Root stock.
42 Dyeing apparatus.
43 Naked.
45 Burden.
47 Healthy.
48 To affirm.
49 Back.
51 Blemish.
52 Measure.

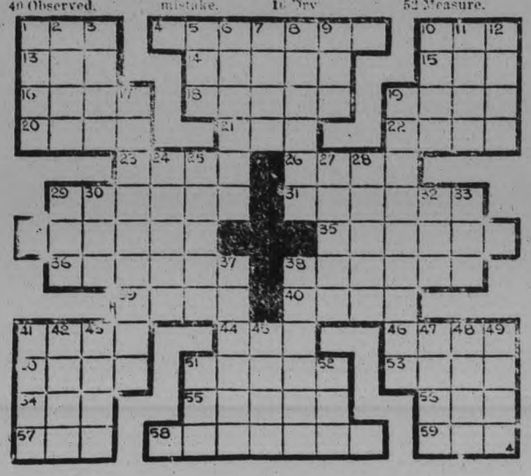

IT HAS NO VOICE, YET IT BROADCASTS EVERY NIGHT—YOUR ADVERTISEMENT BELOW

Just Phone the Classified

1600 RESULTS are Certain

WANT AD. RATES

Cash 1 cent per word or figure per insertion

Minimum Charge 25c for Any Advt.

If Charged 1½ cent per word or figure per insertion

Phone 1600 We will call for your ad. and give you the cash rate.

CHARGES:

Card of Thanks 50c
In Memoriam (up to 2 inches) .. 75c
Over two inches, per inch 50c
With black border extra 25c
Birth Notice 50c
Death Notice 50c
Locals (Back Page, per inch ... $1.00
Black Local (Back Page) per in $1.40

Index to Examiner Classified Want Ads

Agents Wanted L
Boarders Wanted ..... P
Business Opportunities ..... K
Cottages, Summer Resorts .... E
Chiropractor ..... U
Dressmaking ..... Z
Employment Wanted ..... J
Female Help Wanted ..... H
Found ..... N
For Sale: General ..... A
For Rent—General C
To Rent: House and Apartments B
General Notice ..... T
Help Wanted: Male or Female X
Personal ..... R
Poultry For Sale and Eggs ... P
Radio I
Real Estate For Sale ..... D
Situation Vacant ..... O
Livestock ..... G
Lost ..... M
Male Help Wanted ..... G
Salesmen Wanted ..... Y
Used Cars For Sale ..... S
Wanted: General ..... Q

a For Sale—General

LARGE SAFE. APPLY 639 GEORGE street. 3d-81-13A

HOW WE DO IT — RIGHT FROM the Bush to your Wood Shed— ½-Cord Mixed Wood, $2.75, and One Bag Potatoes. Baker's 'Phone 676. 12d 84-9829A

EGGS, EGGS, EGGS — FRESH from the Farm, 15c a Dozen. 483 Donegal Street. 'Phone 182. Ernest Rutter. 1d-80-60A

SIDEBOARD, UPHOLSTERED CHAIR Electric Radio, Victrola. Wheel and Sundries. Call and look them over. Sacrifice for cash. 567 Patterson Street. 'Phone 1239W. 6d-85-71A

a For Sale—General

WICKER GO-CART. APPLY 169 Edinburgh. 3d 80-9990A

ENGLISH BABY CARRIAGE, GOOD condition. Apply 209 Simcoe, Lower Apartment. 3d-80-9994A

BICYCLE, CHEAP. APPLY 156 LONdon Street. 3d-80-JA

QUANTITY OF WHITE BLOSSOM Sweet Clover Seed. Apply James Hatherley, No. 3, Peterborough. 3d-81-50A

b For Rent—Houses and Apartments

GET YOUR ROOMS AT ANNEX Hotel, central; reasonable. 119 Hunter Street. 6d-83-3B

FOUR UNFURISHED ROOMS, CENtral. Apply 234 Antrim street. 3d-81-11B

TWO OR THREE FURNISHED Housekeeping Rooms, central. 194 McDonnel. 3d-80-8B

MODERN HEATED APARTMENT IN Bank of Commerce Building Immediate possession Apply 437 George Street Peterborough tf-4127B

HEATED APARTMENT IN GRAND Central Building Possession arranged Apply 437 George Street tf-B

HOUSEKEEPING ROOMS, FURNISHed, central. 106 McDonnel. 3d-82-89B

LARGE HOUSE, AT CORNER PARK and McKellar Streets South; suitable for two families. 'Phone 1874J 6d-84-30B

LOWER DUPLEX FIVE ROOMED Suite, complete bathroom; newly decorated, with or without garage Immediate possession Apply 479 Gilmour, or 'Phone 524. 3d-81-29B

APARTMENT, EQUIPMENT AND situation unexcelled; also, Modern House. Telephone 1232J. 3d-81-28B

HEATED FURNISHED APARTMENT. Apply 264 Hunter Street. 6d-84-26B

LOWER APARTMENT, DUPLEX House, 375 Stewart; all conveniences. Apply Lewis' Beauty Parlor, 167 Hunter Street. 'Phone 228W. 2d-80-25B

THREE FURNISHED ROOMS, BATHroom Flat, electric stove, heated 599 Bolivar. 3d-81-34B

c For Rent—General

GARAGES TO RENT CONVENIENT to Downtown Offices and Stores Apply 437 George Street tf-1092C

FARM FOR RENT — NORTH HALF Lot 13, Con 6 Township of Enniskillen Immediate possession Apply 437 George Street Peterborough dft-7

d Real Estate

FURNISHED COTTAGE AT HIAwatha, with Boat. Write Box 86 Examiner. 5d-83-36D

ADVERTISE IN THE EXAMINER

d Real Estate

FOR SALE — MODERN SIX-ROOM Red Brick House, garage on Douglas Avenue. Apply to 592 Douglas Avenue. 3d-81-32D

FOR SALE OR RENT — HOUSE AND 1 Acre Good Garden Land, at Fraserville. Apply E. Johnston, No. 2, Peterborough. 2d-80-48D

e Summer Cottages

WANTED — SUMMER COTTAGE, accessible by car, or would consider Land suitable for Building Cottage. Box 41, Examiner. 3d-81-41E

f Boarders Wanted

ROOM, BOARD AND WASHING $6 per Week. Apply 413 Bethune Street 3d-80-10F

TWO GENTLEMEN BOARDERS IN private family, ten minutes walk to C.G.E. Rates, $6.00 per week Phone 1782W. 2d-80-12F

ROOMS, WITH BOARD EITHER Ladies or Gentlemen; also Garage, if wanted; ten minutes from Quaker or Westclox. 13 Cricket Place. 'Phone 1993. 3d-81-39F

ROOM AND BOARD APPLY 265 Hunter W. 3d-81-47F

WARM FURNISHED ROOMS, BOARD if wished. Apply 701 George Street. 6d 85-65F

h Help Wanted, Female

HOUSEKEEPER, MIDDLE AGED, FOR man and 4 children Write B x 124, Omemee. 6d-83-9988H

WANTED — EXPERIENCED COOKGeneral for Hotel. Write Box 33 Examiner. 3d-81-33H

j Employment Wanted

GIRL (20) WOULD DO ANY WORK after 5 and Saturdays 'Phone 3264W. 2d-80 33J

MIDDLE-AGED WOMAN (EXPERIenced Practical Nurse) Desires Position. Write Box 27, Examiner 3d-81-27J

GIRL (15) NEEDS WORK, STORE preferred. Write Box 56, Examiner 3d-82-56J

PAINTING, WALLPAPER CLEANED. John Vincent. 'Phone 908J. 6d-85-63J

o Live Stock

EIGHT-YEAR-OLD BROWN HORSE for Sale. 'Phone 6 ring 32, Dourc. 3d-80 9839O

FOR SALE — 6 HOGS, 120 LBS 'Phone 35 ring 12, Omemee. 3d-80-9998O

FOR SALE — ONE HEAVY WORK Horse. 'Phone 969 ring 23 2d-80-9997O

FOR SALE — 2 SOUND BLOOD Colts, rising 4 and 5 years reasonable. J. J. Armstrong, No 1, Indian River. 3d-81 49O

NINE PIGS, 6 WEEKS OLD. N. S. Higgins, No. 1, Lakefield 2d-80-45O

PURE-BRED JERSEY COW, RISING five, fresh, with Heifer Calf Austin E. Best, R. R. 2 Ida. 3d-4 6.8 55O

FOR SALE — CHEAP TEAM, WOULD sell One or Both. Apply C. W. Nixon, Lakefield No. 3. Telephone 506 ring 1-5. 3d-82-70O

Examiner's Scrambled Ad. Contest

10 GUEST TICKETS GIVEN DAILY TO SEE

Marion Davies and Clarke Gable In

POLLY OF THE CIRCUS

Now Showing at the Capitol

STREET - BEAUTY

Each one of these words is contained in one Classified Ad on this page. Rearrange the words, adding the missing words, and mail your answer to the Scrambled Ad Contest Editor. If yours is one of the ten winners picked you will receive a Guest Ticket to the Capitol, which can be used for one performance within six days of issue excepting holidays and Saturdays.

Saturday's Winners

Miss H. Dougherty, 574 Aylmer Street.
Mr. Clifford McInroy, Marmora, Ontario.
Mrs. W. Sexsmith, 596 Chamberlain Street.
Mrs. F. C. Courneya, 850 George Street.
D. Ackford, 297 Boswell Avenue.
Mrs. E. W. Firth, 584 Division Street.
Ray Peters, Havelock, Ontario
Mrs. P. G. Pirie, 186 Prince Street.
Mrs. Thornton, 184 Reid Street.
Miss B. Latimer, 313 Stewart Street.

If You Don't Win the First Time, Try Again

Winners Call at The Examiner Office

o Live Stock

ONE DARK GREY PERCHERON mare, 4 years old Weight about 1350 lbs., excellent worker, sound Apply W. H. Hurley, Norwood. Phone 940 r 2. 2d-1-4-9946O

FOR SALE — TEAM BROWN PERcheron Mares, 2,750 pounds 6 and 8 years, or Team Clyde Geldings, 5 and 6 years 2,900 pounds George G. Kennedy, Dunsford 3d-30 1 4 9927O

p Poultry

LIVE FOWL WANTED HIGHEST Prices Paid Phone S. Levine 1731F 26d-87-94P

FOR SALE — GANDER 'PHONE 1928J. 3d-81-15P

q Wanted

HOUSE, SIX OR SEVEN ROOMS. State rent and location. Write Box 20, Examiner. 3d-81-20Q

WANTED — BY MAY 1ST, SMALL House East City preferred Write Box 19, Examiner. 2d-80-19Q

WANTED — A GOBBLER. 'PHONE 678 ring 12. 3d-81-16Q

WANTED—MODERN HOUSE, GARage preferred. Price about $3,000.00 Will pay Cash. Write Box 44, Examiner. 3d-81-44Q

WANTED — HEAVY DUTY TIRE, 35 x 5. Write Box 46, Examiner 3d-81-46Q

WANTED — LOAN OF TWO HUNdred Dollars for Seven Months Will give Seven-Tube Electric Radio and Ten per cent. guaranteed Box 61, Examiner. 2d-81-61Q

REFINED YOUNG MAN TO SHARE an Apartment. 'Phone 2462M. 3d 82-68Q

IMMEDIATELY, BY COUPLE WITHout Children, Cottage or Small House, South-end. Write stating rent, particulars, etc., to Box 9962, Examiner. 3d-82-9962Q

s Used Cars for Sale

FOR SALE — '25 FORD COACH. Balloon Tires, License; $35 for quick sale. 'Phone 493. 1d-80-62S

t General Notice

PAINTING, PAPERING, GRAINING— 3285F. 3d-81-38T

W. C. BENNETT, FOR EFFICIENT Service, at Moderate Prices, on Tinsmithing and Hot Air Furnaces 273 Dalhousie. 'Phone 5948. 6d-29 31 2.4.6.8-4dd8T

PAINTING, VARNISHING JOBS, AT Cut Rate. Furniture Refinished 'Phone 1597 6d-83-9995T

LADIES, ATTENTION! DO NOT fail to see Stamped Broadcloth Quilt Blocks. Miss A. Curtis, 372 George Street. 2d-80-17T

NOBLE, CARTAGE — UP-TO-DATE Carting and Trucking 'Phone 1729 3d-81-51T

OAK FLOORS LAID, FILLED AND Varnished First Grade 20c per Foot; Second Grade, 18c per Foot Carpentering and Cabinetmaking All work guaranteed 'Phone 1759. George Hutchinson 6d-30.1 4.6 8 9-9919T

AUTO WRECKERS

FARSONS AUTO WRECKERS—NEW and Used Parts for all makes of Cars. We specialize in Radiators and Generators. Rebuilt Batteries guaranteed 3 months $3.50 $10[illegible] Danforth Avenue, Toronto. Phone Howard 6550 26d-87-9B

Advertise in The Examiner

TARZAN AND THE GOLDEN LION. NO. 61

By Edgar Rice Burroughs

(Metropolitan Newspaper Feature Service, Inc.)

Flora was the brains of the party and she it was who decided upon their means of escape. "We must wait," she advised, "until the attack upon the Arabs is well under way. We will still have our weapons, as Luvini intends to steal them after the Arabs are slain. In the confusion of the fight we must make our escape into the jungle, and after that—who knows?" Soon Luvini came to them. "All is ready, Bwanas. When you hear a shot, that will be the signal."

He explained to Flora that she would be safer staying in the tent. She pretended to agree and satisfied that things could not have worked into his hands to better advantage, the black villain left them. The three white men and the girl armed themselves and waited. None of them showed fear, not even Flora, though at heart she realized how hopeless was their situation. Darkness had fallen when suddenly the silence was shattered by the sharp staccato report of a rifle.

Carl Kraski seized Flora by the arm. "It's our chance!" he whispered. "Come!" They made their hurried way toward the gate of the palisade. By now the air was filled with the hoarse cries of fighting men and the report of rifles. Far outnumbered, the nomads of the north were shot down to the last man. But before that happened Kraski and his three companions had opened the gates and fled into the darkness of the jungle.

The fight won, Luvini was now ready to attempt the second part of his program, the murder of his white employers and the capture of the tempting white girl. Discovering that they had fled he realized that someone must have betrayed him. Calling his warriors, he told them that the whites would surely return with reinforcements to punish them. Thus he aroused their fears. Two hundred blacks started out in pursuit of the luckless Flora and her confederates.

MISSIONARY SERVICE IS HELD IN ST. JAMES' UNITED CHURCH

Rev. A. E. Moorhouse Delivers Inspiring Address on Sunday.

SPECIAL MUSIC.

W.M.S. Day was fittingly observed in St. James' United Church when the organization filled the central pews, and an inspiring missionary message was delivered by the pastor, Rev. A. E. Moorhouse.

Beautiful flowering plants and foliages were tastefully arranged around the pulpit and platform, creating a cheerful springlike atmosphere.

Adding much to the spirit of the service was the fine musical program arranged by Frank Stevens, organist and choir leader, with Mrs. J. Monks, soloist, singing "In Jesus," as her selection.

The anthem, "Pardon and Peace" (Bowles), by the choir, and "Speed the Light (Hoffman), by the Junior Choir, were both in accord with the theme of the day.

Moffatt's beautiful translation of the Easter Story, as told in the 14th chapter of St. Mark's Gospel, was chosen as the Scripture lesson. With the addition of two verses from Romans, 16th chapter.

The first thought stressed in this passage was found in the words, "She hath done what she could." "Would this statement apply to individual members of your society?"

With her instinctive powers of intuition, Mary foresaw the coming sufferings of her Lord and came beforehand to anoint His body with the precious spikenard.

Throughout the world to-day, womankind is breaking her "alabaster box" for a living Christ. By little acts of self-sacrifice and service, the women of the W.M.S. are quietly, month by month, working to send the Gospel to their sisters all over the world.

The thrilling stories of women who have given their lives in this service, both at home and in the foreign fields, were cited. Outstanding is the work of Miss Frances Patterson, who is stationed 275 miles north of Norway House, in our own Canadian West. Here, far from home and friends, she works among the native Indians. Surely she is bringing her gift of precious ointment to the Lord in a sacrifice of which we know very little. Similar stories were told of the work courageously carried on by Mrs. Judson in Burma, and Miss Ann Taylor in Tibet.

In closing, the pastor gave a brief glimpse of the magnitude of the work being accomplished by the women of this society, and brought to the congregation the plea in Paul's words to the Romans, on behalf of Phebe, "That ye assist her in whatsoever business she hath need of you."

The Easter thankoffering showed a gratifying response and was taken by members of the W.M.S., who also acted as ushers for the service.

Millbrook

E. G. Britton for the past four years manager of the local branch of the Bank of Toronto has been moved to Petrolia and has gone to assume the duties of his new position. Mrs. Britton and Peter to follow shortly as soon as their household effects are packed and ready for transportation. The new manager has not yet arrived, E. H. Barnes, accountant, acting in this capacity until the office is filled by the expected head.

Mrs. Maurice W. Gray has gone to her former home at Brighton for a brief stay with her parents, Mr. and Mrs. H. McQuillkin.

Mr. and Mrs. George Elson, and son, Ronald, who have been with his parents, Mr. and Mrs. H. A. Elson, and other friends for the past few months, left last week for the west where they will again make their home.

Dr. and Mrs. Alvin Richards, of Curtisville, Pa., were called to the village owing to the serious illness of his father, C. W. Richards, editor of the local paper, the Mirror-Reporter.

Mr. John Ridge, who has spent the winter with his family in Millbrook, leaves this month to resume his position as second engineer on one of the Lake Ontario boats for the current season.

The annual community dance, sponsored by the local branch of the Women's Institute and held in the Town Hall on Friday evening, met with the success which has always crowned this occasion in previous years, the younger element predominating in the attendance, which was just large enough to allow the floor to be comfortably filled with dancers for each number on the program.

The usual custom of having the earlier part of the evening devoted to a program of readings, musical selections, etc., with chairman's address, and a social good time preceding the dancing was dispensed with this year, and evidently the newer form of entertainment met with popular approval.

The Continuation School orchestra, with Principal H. W. Jordan in charge, provided the music to the satisfaction of all present, this being the first occasion when these young musicians have been engaged for a local dance. Messrs. J. L. Byam and J. W. Hutchison gave some assistance with the music during the evening, allowing the young folk of the orchestra a chance to enjoy a dance or two themselves. A. Lunn called off for the square dances which are always a popular part of the program, particularly when some of the older guests take their places on the floor and participate in the evening's enjoyment.

The members of the orchestra include Jack Stinson, Wilson Ford, Gordon and Nelson Davis, Gerald Todd, with Mary Burnham and Bryar Edmunds as pianists; Henry Gray is also a member and is prepared to do the 'calling off' for old-time dances, but was prevented from being present on Friday night owing to a recent bereavement in the family.

Acting as hostesses, on behalf of the Women's Institute, looking after the service of refreshments at the supper hour, and generally doing all in their power to make the social event a decided success were the president Mrs. W. H. Armstrong, Mrs. J. L. Byam, Mrs. Thomas Harkness, Mrs. C. C. Garside, Mrs. George Fallis, Miss Grandy, and other officers and members of the entertaining society.

Lakefield

Miss Doris Burgess of Peterborough is spending the Easter vacation with her parents in the village.

Mrs. Robert Watson was in Peterborough for a few days visiting friends.

Born—In Douro on Friday, April 1, to Mr. and Mrs. Ernest L. Garbutt (nee Gladys Tucker) a son.

Miss Martha Garvey is visiting friends in Toronto.

Miss Phyllis Marshall of Peterborough is visiting her grandparents, Mr. and Mrs. T. Z. Webster.

Messrs. Jack and George English of Peterborough were in the village this week visiting friends.

Miss Claire Connel is visiting friends in Stoney Creek for the Easter holidays.

Miss Sadie Young of Holland Landing is spending the vacation at her home in the village.

Miss Mina Young of South River spent the vacation with her father, Mr. A. J. Young.

Mr. John Sherin of Toronto is visiting his parents, Mr. and Mrs. J. H. Sherin.

Mrs. Yale and Miss Lois Yale are in Toronto for a few days this week.

A well deserved honor has been conferred on a Lakefield boy in the appointment of Professor Walter Theodore Brown, B.A., Ph.D., as principal of Victoria College, Toronto. Dr. Brown is the second son of Mrs. Brown and the late James G. Brown and was born in Lakefield and received his education here until he went to Peterborough for advanced high school work. He graduated from the University with a brilliant record as a student and won signal honors in his post graduate course at Harvard. Dr. Brown with his wife and small son, Macrae, spend a good portion of the summer here with the former's mother and Dr. Brown renews acquaintance with old friends and schoolmates who are interested and delighted at the recognition of his ability.

If you buy out of town, and I buy out of town, and all our neighbors buy out of town, what in thunder will become of our town? Ever think about it?

Caledonians Elect Officers For Year

The regular monthly meeting and annual election of officers in connection with the Caledonian Club was held last Friday evening in the Woodmen of the World Hall. A fairly good representation of the members were present, and W. Petrie occupied the chair.

Routine business included the annual statement by the treasurer, D. Anderson, which showed the club to be secure financially. Several new members were added to the roll.

W. Petrie, before vacating the chair, thanked his fellow officers for the support and co-operation which he had received from them during his term as president.

R. Gilmour was called to the chair for the election of officers, which resulted as follows:

Hon. Presidents—Hon. G. N. Gordon and John Moves.
Past President—W. Petrie.
President—D. Anderson.
Vice-President—R. Hendry.
Secretary-Treasurer—S. Massie.
Rec. Secretary—J. O. Wyllie.
Executive Committee—R. Gilmour (convenor), R. Graham, J. Blair, R. Clyde, D. Best, and Mrs. D. Anderson and Mrs. G. Nimmons.
Sick Visiting—Mrs. R. Higgins, Mrs. J. Wyllie, R. Hendry, W. Petrie, J. Wyllie and R. Graham.
Band Trustees—J. Miller and J. Blair.
Auditors—G. G. Low and R. French.

After the business a social time was spent and refreshments served.

A card party has been arranged for next Friday. This will be in the form of a get-together gathering, to which the new Executive will extend a hearty invitation to all the Scotch people in the city who may be interested.

NORHAM.

Mr. and Mrs. Roy Christie and son of Buffalo are guests of Mr. and Mrs. George Palmateer.

Mr. and Mrs. Lorne Evans were in Belleville on Wednesday.

Miss Margaret Clare spent a few days of her holidays in Kingston and Tweed.

Mr. Ralph Ames of Bowmanville called on Mrs. Clanson this week.

Misses Jean and Eva Clysdale of Birdsall visited their cousin, Miss Edna Evans on Wednesday.

Miss Vivian Huycke entertained a number of girl friends on Tuesday afternoon.

Mrs. Ralph Locke of Campbellford is visiting her parents, Mr. and Mrs. Will Huycke.

Mr. and Mrs. Ed. Mitchell and family of Toronto spent Easter week visiting relatives in Norham and Warkworth.

Mr. Louis Kelly visited his father at Red Cloud during the week.

Miss Lenore Isaac spent the holidays with her grandparents at Harwood.

Mr. Henry Dunn of Cobourg was the guest of his sister, Mrs. Windover on Wednesday.

Mr. Douglas Turney who has been the efficient cheesemaker at Norham for the past two years, moved to Morganston on Thursday where he has been engaged as cheesemaker for the coming season. Mr. Curtis Fowler of Warkworth is engaged to make cheese at Norham.

Mrs. Douglas Knight entertained her Sunday school class (the junior boys) of the Norham United S.S. at a birthday party on Thursday afternoon.

Rev. W. L. Wright of Tweed was a guest at the parsonage on Thursday.

Victoria McCurdy visited Emma West this week.

Miss Nina Boyce is visiting her sister, Mrs. Stanley Brenton.

BARRISTERS AND SOLICITORS

JAMES FORDYCE STRICKLAND, K.C., M.P.P. BERNARD E. PARK—Barristers, Solicitors, Notary Publics, Peterborough 'Phone 191. Money to Loan. 375 Water Street.

R. R. HALL, K.C.—Solicitor etc. Peterborough Ont. Office: Corner of Hunter and Water Streets over the Canadian Bank of Commerce. Trust Funds on Loan on easy terms of payment.

GORDON & ELLIOTT — Barristers, Solicitors, Notaries, Patents and Trade Marks Money to Loan. Telephone 3300 — Hon. G. N. Gordon, K.C., Alexander L. Elliott. Toronto Office: 410 Saturday Night Building, 73 Richmond Street West. Telephone Number Elgin 8831

PECK, KERR & McELDERRY—Barristers, Solicitors and Notaries. Office: 415 Water Street, Peterborough. Telephone 1950. E. A. Peck, M.P., F. D. Kerr, K.C., V. J. McElderry, K.C.

Railway Time-Tables

CANADIAN NATIONAL RAILWAYS TIME-TABLE
(Corrected to Date.)

Train No. 11, 8.15 a.m.—For Lindsay, Orillia, Midland, Toronto, Hamilton, Buffalo, London, Windsor
Train No. 92, 12.01 p.m.—For Port Hope, Toronto, London, Chicago, Buffalo and New York. Connects with Capitol City train for Ottawa.
Leave 2.00 p.m.—For Lakefield.
Train No. 89, 4.37 p.m.—For Lindsay, Toronto, and connects with "International Limited" for London, Sarnia, and Chicago; with the "Toronto" for New York and Philadelphia; and also makes connections at Toronto for North Bay, New Liskeard, and Cochrane.
Train No. 13, 8.47 p.m.—For Keene, Hastings, Campbellford, Belleville, and makes connections for Kingston, Brockville, Montreal, Boston, and the Maritime Provinces.

CANADIAN PACIFIC RAILWAY
(Corrected to Date.)

Going East—
7.40 p.m.—Indian River, Norwood, Havelock, Daily except Sunday
11.45 a.m.—Havelock, Tweed, Smith's Falls, Ottawa, Montreal, Quebec, Boston, and New York. Daily except Sunday
11.05 a.m.—Sunday only to Havelock
1.00 a.m.—Havelock, Tweed, Kingston, Perth, Ottawa, Smith's Falls, Montreal, St. John, Boston and New York, daily
Going West—
5.25 a.m.—Toronto, Guelph, Goderich, Hamilton, Galt, Woodstock, St. Thomas, London, Chatham, Detroit, Chicago and New York. Daily
7.15 a.m.—Toronto, Hamilton, Brantford, Buffalo, New York, Galt, Woodstock, London, Chatham, Detroit, and intermediate points. Daily except Sunday
3.53 p.m.—Toronto, Hamilton, Buffalo, Rochester, Boston, Woodstock, London, Windsor, Detroit, Chicago and intermediate points between Peterborough and Toronto. Makes connections with the Trans-Canada Limited for Winnipeg and Vancouver. Daily, except Sunday
5.45 p.m.—Sunday only, for Toronto and points West.

BACKACHE

A SYMPTOM of faulty kidneys. Eradicate it by correcting Nature's filters with

BANTA'S KIDNEY PILLS

Your Druggist is authorized to refund purchase price if relief is not obtained.

Sold in Peterboro by Finn's, Kent's, Lynch's, McLeod's, Moncur's, Sullivan's and Thornton's Drug Stores.

DAVIS-THOMPSON COMPANY, LTD.

Insurance and General Agency.

433 GEORGE STREET - PHONE 40

A Father's Advice to His Son

"There is No Substitute for a Savings Account."

4% Paid on Deposits

Every young man is anxious to succeed, and a SAVINGS account is more than a START towards financial independence—it is a mark of character. One of the strongest recommendations that a young man can present is a savings bank book with a record of consistent savings.

Young man, open that savings account today and our savings department will make it easy for you to become thrifty.

Toronto Savings and Loan Co.

435-437 GEORGE STREET

Office Hours: 9 a.m. to 4 p.m. Open Saturdays Until 5 p.m.

SAFETY DEPOSIT BOXES FOR RENT

LINDBERGH GOES ON QUIET TRIPS

Refuses to Answer Reporters' Questions—State Police Mum.

BOAT BEING SOUGHT.

HOPEWELL, N.J., April 4.—Col Charles A. Lindbergh became today an active figure in the hunt for his stolen baby.

His own automobile, with the Colonel at the wheel, slid into the garage at his Sourland Hills estate shortly after midnight, ending a mysterious 24-hour trip which Lindbergh and the State Police declined absolutely to discuss.

"We will answer no questions as to the whereabouts of any member of the Lindbergh family," was the way the State police put it.

On a back road near the estate, the Lindbergh car had met a machine carrying newspapermen, and stopped.

"Are you police officers?" Col. Lindbergh asked.

The reporters identified themselves and asked him where he had been.

"Thank you," Col. Lindbergh replied, ignoring their questions, and drove on to his Sourland home.

24-Hour Journey

The Associated Press had learned earlier that Col. Lindbergh left the estate by motor Saturday night. Where he spent the 24-hour period, however, remained a secret.

An amphibian plane landed at Gosnold Island near Martha's Vineyard, Mass., yesterday. Three men —two described as elderly and one as young—disembarked and made inquiries concerning a boat they referred to as the "Sally". No such boat had been seen in those waters, and after a two-hour stopover, during which the men lunched, they flew away. One of the men was frequently addressed as "Colonel" and one of the others as "Doctor." Residents of the island said none of the men resembled Col. Lindbergh.

Significance was attached to the plane's flight to Gosnold Island in view of the fact that John H. Curtis, Norfolk, Va., shipbuilder and one of the three Norfolk "intermediaries" acting in the kidnap case, had announced upon leaving Norfolk Saturday that Martha's Vineyard was its destination. Neither of his two associates at Norfolk, Rear Admiral Guy H. Burrage and the Rev. H. Dobson Peacock, would comment.

The possibility that Col. Lindbergh himself may have been at Martha's Vineyard yesterday was not overlooked, though it was without confirmation.

Believe Baby Alive.

The State police revealed yesterday that they are pursuing their search in the belief that Charles Augustus Lindbergh, Jr., is still alive.

Col. Lindbergh's trip over Sunday was the first he has made from the estate, so far as is known, since his baby was stolen the night of March 1.

The three Norfolk intermediaries, who hold no official status, but who have been the most active of all during the past week, had no progress to report.

LOCALS

RANGERS' BAND.

Members are requested to meet at 7.45 for practice to-morrow night.

MENTAL HEALTH CLINIC.

At Nicholls Hospital Thursday afternoon, 2 o'clock. Appointments 'phone Miss Anderson, 1742.

GOLDEN LINK REBEKAH LODGE

Meets 7.30 p.m. Tuesday. Bowmanville lodge to confer the degree. 2d-f0-380.

NOTICE

Women's Auxiliary to the Canadian Legion will hold their monthly meeting in the rooms tonight at 8 p.m. sharp. 1d-80-375

ANTHRACITE PEA COAL

Jumbo Pea Coal, largest size and best quality we have ever had. Good buying for Spring use. Phone 96. McCarthy Johnston mon.tf.

KNIGHTS OF PHYTHIAS

The regular meeting will be held tonight at 7.30 sharp. All members are requested to turn out, as the first degree will be exemplified. 1d-80-376

LEWIS' SPECIAL.

Special $7.50 Permanent for $4.50 including Shampoo. Fingerwave done by Allan Lewis. Limited time only. 'Phone 228W. 167 Hunter Street W. 1d-80-377

MALE VOICE CHOIR.

All members are reminded of the weekly practice to be held in the Y.M.C.A. to-morrow (Tuesday) evening at 8 o'clock.

CARD OF THANKS

Mrs. Arthur Armstrong wishes to thank all kind friends and neighbors, attending doctor, Rev. Wm. McDonald and W. A. of Knox church for floral tributes and acts of kindness during her recent illness.

BELIEVE IT OR NOT

We are now selling No 1 Body hardwood at $10.00 per cord cut ... this was originally bought to sell at $13.00 but we are taking our ... It's done dry. SANITARY ICE COAL WOOD AND COKE SUPPLY 'Phone 3700 d.tf

ST. LUKE'S W.A.

Are holding an Afternoon Tea and Sale of Surprise Boxes on Tuesday, April 5th, at Comstock's Show Rooms, 390 George Street, from 3 to 6 o'clock. Silver Collection. 2d-14-352

"SILHOUETTES OF PALESTINE."

Address by Mrs. A. Lockley, of Hamilton, in St. Paul's Presbyterian Church Hall to-morrow (Tuesday) evening at 8 o'clock. Silver collection. This talk will be well worth hearing. 1d-80-379.

KIWANIS MUSICAL FESTIVAL APRIL 18TH AND 19TH.

At the request of several who have inadvertently delayed putting in their entries to these contests, applications will be accepted until to-morrow (Tuesday), April 5th. 1d-80-64.

HONOLULU STUDIO teaches Hawaiian Guitar, Ukelele PHONE 2462-M 3d-82-67

DIAMOND RINGS

THAT ARE BEAUTIFUL

We are showing the very newest designs in Diamond Rings in our window.

These Diamond Rings are suitable for Birthday or Engagement Rings.

Assorted in White or Green Gold, set with Genuine Bluebird Diamonds of Finest Quality.

April is the Diamond month and now is your opportunity to get one of these Diamond Rings at these exceptionally low prices of

$10.00, $14.75, $22.50 and $32.75

Let us show you these fine Diamonds in our Private Diamond Room.

WARNE BROS.
DIAMOND HALL
Phone 330

DON'T FORGET Y.W.C.A. GYM PAGEANT.

The Baby Blackbirds are a scream and the tap stepping and funny capers of Mocky Mice—Well! Enough said! Don't miss it. Grand Opera House, April 29. Tickets 75c., 50c., 35c., 25c. 1d-80-378.

CARD OF THANKS

Mrs. Akey and daughter wish to sincerely thank their friends and neighbors for kind expressions of sympathy and floral tributes in their recent sad bereavement. They wish especially to thank the Rev. J. D. Paterson, the Sisters of St. Joseph's Hospital, attending Nurses and Doctors, Woodmen of the World and also those who kindly loaned cars.

MAIN STREET TOPICS

Jabs and Jottings as Picked Up by an Examiner Reporter

ILLUSTRATED LECTURE

A treat is in store for all nature lovers and horticulturists. On Thursday evening, April 7, at 8 o'clock, in the Public Library Hall Mr. F. J. A. Morris will give an illustrated address on the "Wild Orchid," commonly known as the Lady Slipper. Mr. Morris has many humorous experiences to relate. Everybody welcome. Under auspices Horticultural Society.

SOME EGG.

A White Leghorn May pullet pulled a fast one on April Fools' Day, depositing an egg in the nest weighing eight ounces and measuring 6⅛ inches by 8¾ inches. The bird is owned by Mrs. Alexander Gillespie, of R. R. No. 6, Peterborough.

Last Tribute Paid To Wellington Hay

STRATFORD, April 4.—Highly esteemed during his life, fitting honor was paid at Listowel this afternoon when hundred of citizens from all over the Province, attended the funeral of Francis Wellington May, former leader of the Liberal Party in Ontario, former member of the Federal House, and outstanding business man of the province.

Early this morning scores of former colleagues, former business associates and friends commenced to arrive from all over Ontario and, irrespective of political affiliations, all joined in paying tribute to one of the most public-spirited men in the province.

Wellington Hay passed away suddenly at his home in Listowel early Friday morning. He had retired on Thursday night in his usual health.

Car Strikes Buggy At Downer's Corners

A car struck a horse and buggy on Highway No. 7, two miles east of Downer's Corners during the heavy snow storm Saturday evening. The car was driven east by Harold Lancaster, R.R. No. 7, and the buggy, going the same direction, contained James Ward, of James street, who received some slight injuries when the buggy was struck.

Lancaster said that he failed to see the buggy in the storm. The buggy was said to have no light, and was badly damaged in the crash.

CANADA'S WAR MEMORIAL TO DECORATE HYDE PARK

LONDON, April 4. (C. P. Cable). Canada's great national war memorial which eventually will be set up in Ottawa, with the King's permission, will be exhibited in Hyde Park towards the end of the summer.

The work which has been under construction since 1927 has been inspected by Premier R. B. Bennett, W. L. Mackenzie King and many other Canadian statesmen. It contains 19 figures of heroic size representative of the Canadian forces marching under an arch of sacrifice.

Hero Of Russian Fairy Tale

COURTS PRINCESS DISGUISED AS WORKMAN

Edsel B. Ford, son of the multi-millionaire motor manufacturer, shown here with his wife, is the hero of Moscow's favorite fairy story. According to the legend, which is believed by thousands, he met an exiled Russian princess who was working as a waitress in Constantinople. Disguised as a poor workman, he courted and won her; then revealed his identity when assured that she loved him for himself, not for his money. The story, we guarantee, is 100 per cent false.

LIQUOR RUNNER LOSES IN RACE

Crew Beach Craft and Escape After Guards Fire Machine Guns.

$40,000 CARGO.

WESTPORT, Mass., April 4 (C. P.). — A coastguard boat captured the speed boat Yvette June early to-day with nearly 1,000 cases of liquor after the stern of the craft had been riddled by machine gun fire and her crew had beached the craft and fled.

The Westport police, who were co-operating with the coastguard to-day in trying to float the boat, said the Yvette Jun ehad been hailed off Horseneck Beach and ordered to halt.

When she failed to obey the command, the Government boat opened fire with a machine gun, the police said. The captain of the alleged rum-runner guided the craft into the Westport River and beached her near the Westport Bridge, with the obvious intention of enabling the crew to escape.

The police said there was no evidence that any one aboard the boat had been injured. They said the craft, which was fast in nearly two feet of sand, carried a cargo of contraband which they valued at $40,000.

Weddings

CLARK—DORIS

A very pretty wedding was solemnized at nine o'clock this morning at the Church of the Immaculate Conception, when Lucile Wilhelmine, elder daughter of Mr. and Mrs. P. J. Doris, Sophia street, was united in the holy bonds of matrimony to Patrick Joseph Clark of Toronto, son of John Clark and the late Mrs. Clark. The ceremony was performed by the Rev. Dean O'Sullivan.

The bride, who was given in marriage by her father, wore a lovely gown of pink marquisette, ruffled from neck to hem, with a jacquette of pink velvet. A picture hat of pink maline trimmed with silk velvet ribbon, pink satin slippers and matching hose, with pink lace mittens, completed a beautiful ensemble. The bride carried a bouquet of American Beauty roses and lily of the valley.

The bride's sister, Mrs. Keith Braund was matron of honor, wearing pale blue satin, the short waist finished with a wide band of sequins. Her large picture hat was of blue shiny straw and she wore blue satin slippers, white lace mittens and a coat of white velvet trimmed with Hudson seal. Her bouquet was of American Beauty roses.

William A. Wilson of Toronto acted as best man and ushers were William Hickey and Frank Doris of Peterborough.

During the nuptial Mass, Mrs. Leo Picard sang several hymns. The wedding music was played by Miss Leona Hummel.

After the ceremony, a dainty wedding breakfast was served at the home of the bride's parents. The table was done with American Beauty roses and pink candles and was centered by the bride's cake, topped by a minature bride and bridegroom.

Mr. Clark and his bride left later by train for a trip to New York, after which they will live in Toronto. The bride travelled in a suit of green broadcloth trimmed with grey fox, with hat, shoes and accessories to match.

Obituary

Morgan John Lewis died at his residence, 218 London Street, on Sunday afternoon, following an illness of six weeks' duration. He was 63 years of age. Born in Smith Township he was a son of the late Mr. and Mrs. John Lewis. Previous to coming to this city seven years ago, he had resided at Lindsay for some years. Up to the time of his recent illness he was employed by Silverwood's Dairy in this city.

Besides his wife he is survived by one son, John Russell Lewis, of Wales, Ontario; three brothers, David of Smith, William of Wellington County, and Isaac of Peterborough; also five sisters, Mrs. Margaret Taylor of Lindsay, Mrs. W. T. Pasco of Saskatoon, Mrs. Donald Robinson of Brooklin, Ont., Mrs. W. McGregor of Bobcaygeon, and Mrs. H. Bate of Toronto.

The funeral is to be held from the family residence on Wednesday at 1 p.m., with the Rev. J. E. J. Millyard, of George Street United Church, officiating. Interment at Oakwood Cemetery.

EDMUND A. MANNELL.

The funeral of the late Edmund A. Mannell, who died Saturday at his home in Oakville at the age of 59 years, after a lengthy illness, was held to-day from the noon C.N.R. train to the Little Lake Cemetery. Charles Shaw, local leader of the Christian Science, officiated at the cemetery.

Mr. Mannell was the son of the late Mr. and Mrs. Edmund Mannell, of this city, and began a long railroad career with the Grand Trunk Railway here. Later he was employed with the Canadian Northern Railway, and before his retirement two years ago, with the Canadian National. He was formerly chief clerk to the Canadian National Railways vice-president of operations at Montreal.

He was a member of St. David's Lodge, 302 A.F. and A.M. Besides his widow, a son, Lawrence, and brother, Stuart, of Seattle, survive him.

CAVAN

Mrs. C. Smith visited her mother, Mrs. G. Preston, Lakefield for a few days during the holidays.

Miss Helen Staples, Springville, visited her sister, Mrs. L. McNeil during the holiday week.

Mrs. A. Miller and small daughter June visited her parents, Mr. and Mrs. R. Matchett during the Easter week.

The W. M. S. of Cavan United Church had to withdraw the morning service arranged for Sunday morning, April 3rd, as they were disappointed in getting the special speaker expected.

A joint meeting of the W.A. and W.M.S. of Cavan United Church was held in the church on Thursday afternoon. Mrs. Snider read the fourteenth chapter of St. John as a scripture lesson. It was announced that "Mrs. Forbes" of Weston, the special missionary speaker expected on Sunday morning, April 3rd, was unable to come. A motion was sponsored by Mesdames Hunter and Snider, that the corresponding secretary should write and secure a speaker for Sunday morning, April 17th. An invitation from the Millbrook W.M.S. to worship with them on Sunday at 10.30 a.m., April 10th, when they are having Mrs. (Rev.) George Hartwell, returned missionary as special speaker, was accepted. Mrs. Hunter gave a reading on China, Mrs. Perrin one on temperance. Mrs. Snider read a poem for Easter. The collection was $2.15. The meeting closed with Mrs. Swain leading in prayer.

GASOLINE FIRE UNDER CONTROL IN SIX SECONDS

New Fire Fighting Equipment Tested Out in Ashburnham.

CITY WELL PROTECTED.

Fomon Will Be Used in Fighting Gasoline and Oil Fires.

"It certainly proves that the city is well protected from gasoline fires now," was the satisfied comment of Alderman J. A. McNabb, chairman of the Fire, Water and Light Committee to Fire Chief George Gimblett following the demonstration of the new Fomon fire-fighting equipment recently purchased by the city, and which was undertaken at James' Stevenson Park this afternoon. In the presence of members of the City Council, and representatives of manufacturers of oil and gasoline depots an awe inspiring fire was started in a specially prepared pit. A large quantity of oil and gasoline was used.

Ignited with a long torch, the fire blazed furiously for three minutes, a great sheet of crimson flame showing up to advantage against the dark solid background of thick wreathing smoke.

It was a matter of 6 seconds, according to T. H. Theobald, official timekeeper, from the time the stream of Fomon was brought into play, before the flames were completely extinguished.

The Fomon placed an effective blanket of minute bubbles over the blazing oil, which were later removed by a fireman who waded into the oil with rubber knee boots. Attempts to re-kindle the fire proved ineffective, and drew forth the satisfied comment from the chairman of the Fire, Water and Light Committee quoted above.

The members of the department taking part in the demonstration under the Fire Chief, were Master Mechanic Verg Carr, and Firemen S. Foster, G. Gimolett Jr., and Orville Wilson.

60 Gallons of Oil and Gas

In the test, it was endeavored to reproduce as nearly as possible conditions of an actual oil blaze. In the pit ten feet wide by fifteen feet long and one foot deep, was placed 45-gallons of used crankcase oil and 15 gallons of gasoline.

Set on fire the highly inflammable mixture was allowed to burn for some minutes, after which the stream of Fomon was directed on it. The fire was extinguished completely in a matter of a few seconds.

If it were possible to trap a fire, shutting off every outside source of air, it would go out as soon as it had exhausted the oxygen supply. That is the principle on which Fomon works. It smothers the fire by an air-tight blanket made up of millions of minute, heat-resisting bubbles containing carbon dioxide gas. The blanket of Fomon adheres to or floats on any burning surface, cutting off the supply of oxygen that is necessary to support combustion.

The Fomon generator is a complete self-contained unit in itself, embodying the latest developed principles of oil-fire fighting with the use of two separate dry chemicals.

It was recently purchased by the City Council on recommendation of the Fire Chief at a total cost of $600.00 including one ton of chemicals. The equipment is manufactured by the American Fomon Company of Philadelphia.

The generator constructed of brightly polished alloy metal combining lightness and durability, couples right into the hose line. It is easily portable and can be operated by one man with ease. It weighs but 32 pounds.

By using two separate chemicals, not mixed until the moment of the production of foam there is absolutely no possibility for the two separated chemical ingredients to act upon one another chemically.

Boy Knocked Down When Jay Walking

Leonard Styles, six-year-old son of E. C. Styles, Braidwood Avenue, was cut about the right temple Saturday when struck on George street by a car driven by A. R. Richardson, 482 George street south. Mr. Richardson was driving north when the boy cut across in front of the car between Hunter and Simcoe streets. The car was stopped instantly but the boy's head struck one of the headlights. He was attended by Dr. R. Scott and taken to his home by Mr. Richardson.

BIRTH

FETTES.—At Nicholls Hospital, on Saturday, April 2, to Mr. and Mrs. G. Fettes, 347 George street S. (nee Jean Baird), a son, Allister Hugh.

IN MEMORIAM.

In loving memory of a loving husband and father, James Ball Sr., who passed away April 2, 1931.
He never failed to do his best,
His heart was true and tender.
He toiled hard for those he loved
Then left us to remember.
—Ever Remembered By His Loving Wife and Family.

SIR LUCIUS IN "THE RIVALS" WILL TEACH YOU HOW TO FIGHT A DUEL. YOU NEVER KNOW WHEN YOU MAY NEED THE INFORMATION.

Romance - Intrigue - Comedy
Described as only Sheridan could, In
"The Rivals"
To be Presented BY KINSMEN CLUB In
Collegiate Auditorium
FRIDAY, APRIL 8th
Under personal direction of Adrian Macdonald. Proceeds for making more healthy Young Peterborough. Seat plan opens April 7 at 9 a.m. in Riley & Hickey Store George Street.
TICKETS $1.00 and 75c STUDENTS 50c

How About Your Spring Coat
HAVE IT DRY CLEANED AND FRESHENED UP READY FOR THE FINE DAYS.
Ladies' Coats and Dresses
Gents' Suits and O'Coats $1
Dry Cleaned and Pressed
'PHONE 669 - AND OUR DRIVER WILL CALL
MY VALET
QUINLAN & HUGHES : 173 SIMCOE STREET

W. A. SETTLE
OSTEOPATH
SPINAL ADJUSTMENTS,
MOUNTAIN SUN LIGHT,
FOOT ADJUSTMENTS
124 HUNTER STREET. PHONE 649
PETERBOROUGH, ONTARIO.
ALSO WILLIAMSBURG METHODS
M. ..tf

WATCH FOR THE
Peterborough School of Cooking
and
Home Economics
UNDER THE AUSPICES OF THE PETERBOROUGH EXAMINER
Grand Opera House
THREE AFTERNOONS
Tuesday, Wednesday and Thursday
APRIL 12th, 13th, and 14th
The Examiner has arranged for this School, which is conducted by
MISS E. FRANCES THOMPSON
Graduate of the National Training College of Domestic Science and Economics, London, England. Miss Thomson has been conducting Schools in Western Ontario with marked success.
ADMISSION IS FREE
and all Women of the City and District are cordially invited to attend.
ADDED ATTRACTION
The Canadian Department Stores will stage a Parade of Practical Garments

RINFRET DEFEATS HOUDE IN MONTREAL BY 12,542 VOTES

PROBABILITIES
Moderate southwest to west winds; fair and comparatively mild to-night and Wednesday.

The Peterborough Examiner

HOME EDITION

VOL. LXVIII., No. 80 — PETERBOROUGH, ONTARIO, CANADA, TUESDAY, APRIL 5, 1932 — PRICE THREE CENTS

THOMAS VAUGHN ARRESTED AT BORDER

NEWS IN BRIEF

SHORT ITEMS RECEIVED OVER C. P. WIRE.

C. N. MEN LAID OFF.

QUEBEC.— At the ed of their day's work on April 7, 140 men out of a staff of 450 at the Canadian National St. Malo shops here will be laid off for an indefinite period, according to official notice issued in the shop. The reduction in staff affects every department of the shop.

RECOVERING FROM GAS.

BROCKVILLE.— The condition of R. J. Pearce, assistant chemist at the plant of the Canada Starch Company, Cardinal, was reported quite satisfactory at the hospital here to-day. Pearce was admitted to the institution yesterday seriously ill as a result of having inhaled chloride gas fumes Saturday when a safety valve allowed the gas to escape from a tank.

NAVIGATION OPENS

BROCKVILLE — The steamer, Coalhaven of the Canada Steamship Lines opened navigation here last night when she docked from Sodus, N. Y., unloaded and cleared early today for the United States port. Work of laying buoys along the American channel of the upper St. Lawrence river also started today.

NORMAN RE-ELECTED.

LONDON.—Montagu Norman today was re-elected governor of the Bank of England and Sir Ernest Musgrave Harvey was named deputy governor.

BOTTLING WORKS BURNS.

PARRY SOUND.—Fire of unknown origin last night completely destroyed the Parry Sound bottling works. Mrs. B. Salerno, wife of the proprietor, jumped from an upstairs window and escaped. The Salerno family lives over the bottling works. The loss is estimated at $5,000.

AERONAUTIC EXPERT DIES.

IRVINGTON, N. Y. — Matthew Bacon Sellers, Jr., technical assistant to Secretary of the United States Navy, Josephus Daniels in World War time, an outstanding authority on aeronautics and one of the sponsors of the U.S. naval air service, died at his home in Ardsley Park to-day.

103 YEARS OLD TO-DAY.

STRATFORD. — Thomas McBeath, Bruce County's grand old man, to-day celebrated his 103rd. birthday at his home at Paisley. He is in pretty good health.

Mr. McBeath was born in Castleton, Scotland, April 5, 1829, and came to Canada in 1852 and settled in Bruce in 1884.

Mr. McBeath is a firm believer in walking as a benefit to health.

NO NIGHT LIFE.

PARIS.—The famous night life of Paris and most all amusement centres will be padlocked voluntarily to-night under a 24 hour closing agreement in protest against alleged unduly high taxes.

As a result the pleasure-loving Parisians to-day had only a choice of museums, four State theatres, and a six-day bicycle race for public amusement.

THREE CHILDREN BITTEN.

TORONTO.—Three children were bitten when a collie dog ran amok here last night. Catharine McKechnie 10, William Douglas, 10, and Margaret Cresswell, 10, were playing with 12 other children when the dog, foaming at the mouth, dashed into the group and snapped right and left. All three were bitten about the legs. The dog was captured and is now being kept for observation purposes.

FOUND IN LAKE

HAMILTON — The body of Mrs. Margaret Webber, 98 Maple Ave., aged 55, who has been missing from her home since last evening, was found in the waters of Lake Ontario off Grimsby Beach shortly before noon today.

TRANSPORTATION GROUP WILL RESUME SITTINGS

OTTAWA, April 5 (C.P.)—After an interval of some three weeks, the Royal Commission on transportation will resume sittings here this afternoon. All of the commissioners will be present, with the exception of Lord Ashfield, who is still in England. It is expected that he will be present at the final conferences of the commisison.

To-day's meeting will be in private. It is stated that representatives of the railways will be present to furnish the commission with additional information. For some time past, officers of the commission have been engaged in studying and summarizing the large mass of information gathered at sittings already held.

CAPONE TURNS TO TERRORISM IN COOK COUNTY

Special Grand Jury Named to Probe Extent of Part in Primary.

CANDIDATES THREATENED.

Officials Told Gangster is Named for Committeeman in Every Chicago Ward.

CHICAGO, April 5.—Scarface Al Capone is in jail but the city that breathed with relief at its riddance when his 11 year sentence was pronounced once more finds itself embroiled in as bitter a political strife as it ever was in the gang lord's heyday.

The fire of the overlord of crime, it is charged, has risen from within the walls of Cook county jail where he is confined to blight the hope of a peaceful primary election a week from to-day with terror and violence of old.

Rumors that Capone was trying to strengthen his political influence to escape serving all or most of his sentence for income tax evasion have been vaguely heard for some time, but now they have come out into the open.

Special Probe.

A special grand jury investigation was ordered yesterday by Circuit Judge Michael Feinberg, himself a candidate for the Republican nomination of State's Attorney, to determine to what extent if any Capone and his hoodlums are employing terrorist tactics to force unfavorable candidates to withdraw and control the primary.

And from a prominent civic worker, President Fred W. Sargent of the Chicago Northwestern Railroad, came a statement that Capone has a candidate for ward committeeman in the primary in every ward of Chicago.

Capone, Sargent said, has so gained control of law enforcement in Cook County that Government is breaking down. Capone derives his power, he declared, from revenues that 10,000 saloons and 1,000 gambling houses bring him.

Candidates Withdraw

Candidates for ward committeemen have withdrawn hurriedly in recent days and told of being threatened. A precinct captain who refused to stop working for a certain candidate was shot to death last Sunday, and others have been beaten and fired upon.

The special grand jury enquiry was prompted by a request of two residents of the fashionable Goal Coast colony, one of them running for ward committeeman. They cited 17 alleged acts of pre-election violence and charged Capone with trying to coerce the election of committeemen to work for his pardon.

Judge Feinberg recommended the 80-year-old crusader, Frank J. Loesch to lead the grand jury enquiry, but Loesch has not yet decided whether to accept.

Montreal's Mayor

HON. FERNAND RINFRET

who was elected yesterday as Mayor of Montreal, defeating Camillien Houde by over 10,000 votes.

NO REPARATION IN NEW BUDGET

Omission By Germany is in Line With Brueing's Recent Statement.

FIRST TIME SINCE WAR.

BERLIN, April 5 (C.P.).—For the first time since the close of the World War, the German budget for the fiscal year 1932-33, which is in the course of preparation, makes no provision for reparations payments, it was understood to-day.

The Government is making an effort to balance national accounts at roughly 8,500,000,000 marks (about $2,040,000,000).

It was understood the present budget year would end with a deficit of 350,000,000 marks, 400,000,000 of which fall under the ordinary budget.

The budget will be discussed by the Reichstag in the middle of this month. The omission of reparation payments from the budget is in line with the declaration of Chancellor Heinrich Bruening to the British Ambassador that Germany is unable to pay them.

Man Held In Jail Thieves Loot House

BRANTFORD, April 5 (C.P.). — With Bruce Robertson, Burford, held in jail on a charge of murder, his wife dead; and the children wards of the Children's Aid here, thieves entered the Robertson home at Burford last night and stole a quantity of goods. In addition to the goods taken from the home, the chickens owned by Robertson were also taken.

Provincial Officer Ben Milligan this morning started an investigation into the robbery.

The thieves also attempted to steal a car owned by Robertson but were unable to get it started.

BROADCASTING HISTORY IS TOLD TO HOUSE GROUP

British Corporation Was Organized in 1912 by Six Manufacturers.

GOVERNMENT OWNED 1925.

Licenses on 4,556,740 Sets Yield Million Pounds Profit in 1931.

OTTAWA, April 5 (C.P.)—The House of Commons Committee on radio broadcasting to-day heard the story of the organization of the British Broadcasting Corporation, the publicly-owned system which controls radio programs and broadcasting in the British Isles. Major Gladstone Murray, a native of British Columbia and a Canadian war veteran, who has been for nine years associated with the B.B.C., was brought before the committee through the activity of the Canadian Radio League, which is advocating the nationalization of broadcasting in the Dominion.

The B.B.C. was organized in 1922 at the suggestion of the leading manufacturers, six of whom contributed ten thousand pounds each for the initial expenditures. The existing broadcasting facilities, already being operated by manufacturers, were pooled. The corporation was then privately owned with profits limited to 7½ per cent.

In 1925 a Royal Commission found that the corporation, under private monopoly, had made tremendous progress but decided that such a powerful medium of contact should not be vested in one particular class.

Taken Over in 1925

The B.B.C. was then over in its entirety with a board of governors representing the Crown replacing the Trade Board, Major Murray said. Shareholders were paid at par and the staff transferred without change of organization. The new company were given a royal charter and licensed for ten years.

From 1926, when the new company took control, until February, 1932, the number of receiving sets grew from 1,840,375 to 4,556,740, at ten shillings per set per annum. This income from licenses pays the expenses of operation and earned for the Government a profit of a million pounds in the last year.

The company is thus enabled to operate entirely without sponsored programs or advertising, and is in-

(Turn to Page 5 please)

CITY ASSESSOR DENIES RUMOUR

Painting and Decorating a Home Does Not Increase Assessment.

REPAIRS A NECESSITY.

Use of a paint brush and the doing of repairs to Peterborough homes does not mean that the assessment will be increased, stated W. J. Henry, city assessor, to-day in correcting the erroneous opinion that seems to have gone abroad among local householders that as soon as painters and decorators have finished with a house the assessment is jacked up several hundred dollars.

"We consider painting, decorating, shingling, repairs to verandas, etc., as necessary to upkeep and such improvements do not create an increased assessment and more taxes," declared Mr. Henry.

"Of course," he added, "if a garage is built or an ornate veranda replaces a small, dilipated one, it must follow that the assessment goes up since the value of the house has been increased."

In urging citizens to undertake needed repairs to their homes to give employment to idle men and also to improve the appearance of their homes and the city, Mayor Denne also stated that it had never been the city's practice to increase the assessment for such work.

"The idea seems to have spread about that as soon as a house has been painted or its rooms redecorated that the assessment is jumped up. This is absolutely incorrect," said the Mayor. "We try to encourage house owners to do such work, not deter them by increasing the assessment for such small necessary work."

In a letter to its members the Chamber of Commerce recently urged its members to give work by having necessary repairs made to their homes, and Mayor Denne today expressed his thanks to the Chamber for such co-operation in a proposal that would react to the public welfare.

County Engineer

ANDREW EDWARD CHALMERS, B.Sc.

Newly appointed Peterborough County Roads' Superintendent, who assumed his duties here on April 1st. Mr. Chalmers, a native of Cobourg, was lately engineer in the town of Thorold. He comes to this County with highest recommendations covering a period of eleven years' experience in all branches of municipal engineering.

PLAN CHANGES IN INSURANCE FOR WORKLESS

British Government Will Place Whole System on Permanent Basis.

WAIT ON REPORT.

Minister Claims Action Necessary as Legislation in Chaotic State.

LONDON, April 5.—(C. P. Cable.)—The British Government proposes to place the whole system of unemployment insurance on a permanent footing.

The Government, Sir Henry Betterton, Minister of Labor, told the House of Commons this afternoon, is now awaiting the report of the Royal Commission which had the situation under review. When this report is received the matter will be taken in hand.

Sir Henry admitted the present state of the unemployment insurance legislation was chaotic. There had been so many temporary enactments the public mind was confused and much uncertainty existed.

Figures Drop

The minister spoke hopefully of the British unemployment situation. For the first time in two years, the figures announced yesterday had shown a decrease as compared with the corresponding week of the previous year. Not since December, 1929, had the figure decreased as compard with a year previous.

I don't mean to say, Sir Henry added, that we should regard the figures with complacency. But I do think these figures justify us in the hope that when world conditions show that economic chaos is being replaced by something like ordered progress, we shall be among the first of the nations to take advantage of it.

Favor Businessmen Going To Conference

LONDON, April 5.—(C.P. Cable.)—The British Government is favorably disposed towards the proposal that representatives of business and organized labor should be attached to the United Kingdom's delegation to the Imperial Economic Conference at Ottawa for advisory purposes, J. H. Thomas, Secretary for Dominion Affairs, this afternoon informed the House of Commons. The Minister added he was in communcation with other governments of the Empire in this connection.

SYSTEM SAVED FRANCE.

PARIS.—The import quota system to which foreign business interests have objected has saved French industry from being swamped by foreign imports, Maurice Petsch, Under-Secretary in the Tardieu Cabinet, told the Council of National Economics to-day.

STEEL FOR RUSSIA.

BERLIN.—Financial arrangements have been made to ship 100,000 tons of steel to Soviet Russia on a 21 months' credit at two per cent. over the Reichsbank rate, it was announced to-day.

BADLY WANTED AT BRANTFORD IN SERIOUS CASE

Faces Manslaughter Charge Following Death of 15-Year Girl.

HUNTED WEEKS.

Arrest Made After Suspicious Actions on Ferry—Extradition Sought.

NIAGARA FALLS, Ont., April 5 (C.P.). — Dr. Thomas Vaughn, wanted at Brantford, Ont., on a charge of manslaughter in connection with the death of a fifteen-year-old girl there, was arrested at Tonawanda, N.Y., to-day. He was arrested shortly after he and two strangers had been seen getting off the Grand Island Ferry.

Vaughn escaped arrest here some time ago by driving over the bridge into Canada after he had been turned back by United States immigration officers. Vaughn, it is understood, entered the United States on foot the following day, but was not able to take his car with him.

Spent Night on Island.

Chief Supples of Tonawanda, who arrested Vaughn, says that Vaughn and two other men last night set out in a rowboat and intended getting the car and having it driven back to the United States, but the river was so full of ice that they could make no progress, and they spent the night on Grand Island, and the appearance of the three strangers on the island ferry attracted suspicion.

Vaughn finally admitted his identity, and is being held until the Provincial Police are heard from. Vaughn is also charged with posing as a medical practitioner in Ontario, an offence for which he served nine months in New York State some time ag.l

SEEK EXTRADITION.

BRANTFORD, April 5 (C.P.). — Arrangements are being made to have Thomas Vaughn, arrested in Tonawanda, N.Y., on a manslaughter charge, extradited from the United States to Canada.

ORDER GIRL FREED.

WASHINGTON, D.C.— An order has been issued by the United States Department of Labor authorizing United States' immigration authorities at Detroit to release Miss M. Scriver, 18 year old Windsor girl.

Ninety-nine-year-old Antide Battau, of Chambray, has just received his "war" card from the French War Office intimating that he might soon be called for military service.

Reds Using Planes For Sowing Grain

MOSCOW, Apl. 5—Aeroplanes roaring less than 100 feet above the ground at a speed of from 60 to 75 miles an hour recently demonstrated the feasibility of sowing wheat from the air on a Soviet state farm in Central Asia.

The planes sowed an area of about eight acres on each flight, covering a total of 300 acres a day. In just a fortnight four planes sowed 8,000 acres. Each plane is equipped with sowing spray 65 feet wide.

TO HONOR BOYS FOR BRAVE DEED

Royal Humane Society's Medals to be Presented at Kinsmen Play.

ONE GAVE HIS LIFE.

Public recognition of the self-sacrificing heroism of two Peterborough boys, one of whom lost his life in a fearless attempt to rescue a friend from the icy waters of the Otonabee River, will be made Friday evening in the Collegiate auditorium during the showing of the Kinsmen play, "The Rivals."

Presentation of the Royal Humane Society's bronze medals for conspicuous bravery will be made by Mayor Denne to Ray Harding, hero of a drowning tragedy at the Goose Pond on December 29, last, and to the parents of Sidney Neiman, the 14-year-old Lithuanian boy, who gave his life in attempting to get Kenneth Perram, of Ottawa, from the river's icy grip. Perram broke through the ice while skating, and both Neiman and Harding flung themselves into the water, fully clothed and weighed down with skates, to save him.

The presentation of the medals by His Worship will be made between acts. The medals were received this week by City Clerk Armstrong, who on behalf of the city, informed the Royal Humane Society of the heroism of the two local boys.

Floods In Rumania Bring Heavy Losses

BUCHAREST, Rumania, April 5 (C.P.).—Spring floods have brought disaster to the farms and villages on the banks of Rumanian rivers. Houses have been carried away, cattle drowned and numerous inhabitants along the Nzamos, Maros and Pruth Rivers are reported missing.

Eight railroad lines have been washed out and most of the bridges over the Maros have been carried away. The industrial section of Klausenburg is flooded and all the factories are under water. In several districts of Kischinew the householders were driven to the roofs. Jassy also was flooded and Czernowitz was in danger.

ELECT RINFRET AS NEW MAYOR OF MONTREAL

Ex-Mayor Loses in Council Fight for Control, Winning Only 9 of 35 Seats.

SWEEPING CHANGES.

Officials Estimate 19 of 88 Candidates Will Lose $500 Deposits.

MONTREAL, April 5.—(C P) — The political picture at Montreal's City Hall was completely changed today. Camillien Houde, mayor for four years, was decisively defeated yesterday by Fernand Rinfret for the Chief Magistrate's chair while the pro-Houde majority in the city council had been turned into a weak minority.

Although four candidates sought the mayoralty, the fight was solely between Messrs. Rinfret and Houde. The final vote, with all of the 1,028 polls reported, was: Rinfret, 64,556; Houde, 52,014; Seraphim Ouimet, 7,008 and O. L. Gingras, 1,913.

The sweeping changes was illustrated by comparing former Mayor Houde's vote yesterday with that of two years ago. In 1930 he received 78,917 votes and defeated Alderman Mathewson by 41,634 votes. This majority was yesterday converted into a minority of 12,542, representing a turn of 64,556 electors away from the mayor.

Leads Own Slate

In the aldermanic field Mr. Houde again led his own slate into the campaign, as he did successfully in 1930. Of the 35 seats, however, he won only 9 while 20 of his opponents were successful, 3 were elected who were unpledged but believed friendly to Rinfret, 1 was Independent and two seats were still doubtful, of which one seemed destined to the Houde ranks and one to the new administration.

Mr. Rinfret, who is a Member of Parliament and a former Dominion Cabinet Minister, was successful over Mr. Houde practically all through the city. Of the 35 wards, 31 gave Mr. Rinfret a majority, the exceptions being Notre Dame de Grace, Papineau, Rosemount and Mercier.

Mr. Houde first came into real prominence in the public field in 1928 when, comparatively unknown, he defeated the traditional Mayor of Montreal, Medéric Martin, in a bitter fight centering around the "water deal," in which the city purchased the property of the Montreal Water and Power Company.

Opposed Purchase

Houde was opposed to the purchase. In 1929 he was chosen to succeed the present Postmaster General, Hon. Arthur Sauve, as leader of the Provincial Conservative party. In 1930 he secured the largest majority ever given a mayor of Montreal, and secured control of the City Council through the election of 18 of his followers as city cuncillors.

Due to the large number of candidates who sought aldermanic honors, 88 candidates for 34 wards, a substantial sum of money was forfeit to the city by those who lost their deposits. It was estimated that 19 candidates failed to poll at least 50 per cent. of the winner's figure and surrendered their $500 deposit.

DUMBLE PROPERTY SOLD BY CITY; J. T. BRAUND AND SON BID $2,050

Charity Board Expends $6,050 in March Relief—Aid to 1,980 Persons.

LABOR BILL $307.46

A bid of $2,050 by John T. Braund and Dr. Stanley Braund for the property on Reid Street between McDonnel and London streets formerly owned and occupied by the late D. W. Dumble, was accepted by the Property Committee of the council late last night, and the recommendation was confirmed at the subsequent meeting of the council. This property recently came into the possession of the city.

Another offer of $1,900 was received from N. Munro.

By an amendment to the by-law pertaining to the collection of taxes, only income tax notices will be distributed by mail henceforth.

Ald Macdonald, chairman of the Finance Committee, explained that delivery of property tax notices will be made by reliable men who will be engaged by Tax Collector Green. He estimated a saving of several hundred dollars in postage and at the same time some employment will be provided for men out of work.

The appointment of A. M. Cowling as caretaker of the new public lavatory and rest room at a salary of $325 (a year) was determined by a by-law read by Ald. Tuggey. The

(Turn to page 6, please.)

Windsor Brokerage House Is Suspended

NEW YORK, April 5—(CP)—The New York Curb Exchange today suspended from associate membership the firm of King, Boug, Stodgell Co., of Windsor, Ont., for failure to meet its engagements.

Members of the firm are S. J. Stodgell, W. L. King, G. C. Boug, Major W. Grant Thomson, Joseph Larzelere and Clinton R. Tobey.

Broker Dies Of Gas Police Investigate

MONTREAL, April 5.—Detectives today were investigating the death of J. D. G. Kippen, aged 58, investment broker and member of the firm of Kippen and Company Incorporated, who was found dead of carbon monoxide poisoning in his garage last night.

Mrs. Kippen heard her husband's car going into the garage and grew alarmed when he did not come into the house. She went to the garage and found her husband lying on the garage floor. Two physicians were called but they pronounced Kippen dead from the effects of the deadly gas from the exhaust pipe of the automobile.

AUSTRALIA ASKS FREE STATE TO BE CAREFUL OF EMPIRE TIES

Commonwealth Expresses Deep Concern Over Attitude of Oath of Allegiance.

MUST STAND TOGETHER.

NEW YORK, April 5. (CP)—The New York Times to-day publishes the following special cable from Canberra; the Australian Government has issued the text of a note it has sent direct to the De Valera Govenment of Ieland urging it not to take any action which would weaken the Free State's ties with the British Empire.

The document has historic interest as the first important protest ever sent by one Dominion to another concerning its relationship with the Mother Country. A statement in similar terms was issued last week by Premier G. W. Forbes of New Zealand but it was sent to London.

The text of the Australian note follows:

The Commonwealth Government has observed with deep concern the situation which appears to be developing between the British government and the Irish Free State.

Australia, as a member of the British Commonwealth of nations, has co-operated with the Free State and with other sister dominions and the United Kingdom

(Turn to page 3, please)

Son Of Willingdon Is Granted Divorce

LONDON, April 5.—(C. P. Cable) — The divorce court in an undefended suit today granted a decree nisi to Inigo Freeman-Thomas, Viscount Ratendone, the oldest surviving son and heir of Earl Willingdon, Viceroy of India and former Governor-General of Canada.

Viscount Ratendone named Frederick George Miles, aviation instructor, as co-respondent. The Viscount married Maxine, daughter of Sir Johnston Forbes-Robertson, distinguished actor, in 1924 and the couple have no children. He stated his wife became acquainted with Miles while she was learning to fly an aeroplane at Shoreham in 1930. At the time it was understood Viscount Rantendone and his wife planned to fly to India to join the latter's parents.

WOODSWORTH CHECKS UP

OTTAWA—A motion calling for production in the House of Commons of all correspondence and communications exchanged between Premier Bennett, or E. N. Rhodes, Finance Minister, and Premier Bracken, of Manitoba, relating to the Manitoba Provincial Savings Bank, has been placed on the order paper by J. S. Woodsworth, (Lab. Winnipeg, North Centre).

HOOVER'S REORGANIZATION PROPOSAL IS SWAMPED

WASHINGTON, April 5 (A.P.) — President Hoover's proposal for a joint Congressional and executive commission on reorganizing the government and saving $200,000,000 to balance the 1933 U. S. budget, was buried to-day under an avalanche of Democratic opposition.

Unless Mr. Hoover submits to Congess specific recommendations for consolidating bureaus and eliminating activities, the Opposition party in Congress intends to write its own economy program. Spokesman after spokesman made this clear in the reception given Mr. Hoover's special message yesterday.

At the same time the Democratic Senate leadership has extended a hand across the aisle for co-operation with the Republicans in handling the billion dollar revenue bill just in from the House of Representatives, and the offer appears certain of welcome acceptance.

Nearly 13,000,00 pounds of woolen yarn were used in making carpets in Greece in 1931.

RHODES' BUDGET TO COME DOWN ON WEDNESDAY

Canadian National 1931 Report Shows $45,095,810 Drop in Revenues.

BILLS ADVANCED.

Government Weathers Heenan's Censure Motion by 61 to 26.

OTTAWA, April 5. (CP)—Every eye will be focused on Parliament Hill to-morrow when E. N. Rhodes, Minister of Finance, presents the annual budget. With pocketbooks to be affected and increased taxes almost a certainty, the Dominion's financial statement will engage more than ordinary attention this year. It will be the first budget presented to the house by the present finance minister, who assumed the portfolio relinquished a few months ago by Premier R. B. Bennett. It also will be the first time in some years that a budget has been presented on a Wednesday.

The House of Commons had a diversified programme yesterday featured by the presentation of the annual report of the Canadian National Railways and two full-dress divisions in which the government had substantial majorities. In addition, estimates for one or two departments were considered, several minor bills were advanced a stage and royal assent was given in the Senate to the Unemployment Relief Act, passed through parliament last Friday.

Revenues Drop

Reflecting adverse business conditions the Canadian National report showed a reduction of operating revenues for 1931 of $45,095,810 from 1930. At the same time, resulting from drastic cutting and paring, operating expenses were reduced $26,085,904. Freight traffic, passenger services, express and telegraph departments, all recorded reduced revenues, which were offset in part by drastic slashes in operating costs. Salaries, rates of wages and hours have been reduced, the report noted, the staff of employees has been decreased; many agency stations have been closed; a severe

(Turn to Page 6)

TREATY FAILURE LAID TO FRANCE

Reds Claim Tardieu Backed Rumania in Claim to Rule Over Bessarabia.

HINT POLAND INVOLVED.

MOSCOW, April 5. (AP) — The newspaper Isvestia charged to-day that responsibility for the failure of Russia and Rumania to agree on a non-aggressive pact was due to intervention by France.

Rumania's refusal to sign the pact unless the Soviet Government recognized Rumanian right to sovereignty over Bessarabia, the paper said, was inspired by Premier Andre Tardieu of France who has not abandoned the French intention to attack the Bolshevist state.

Knowing that Russia would not agree to relinquish its claim to Bessarabia, it said, France and Poland have made the conclusion of a Rumanian pact a condition for their agreeing to sign a pact with Russia, so as not to tie their hands on their intented anti-Soviet intervention.

300 Issues At Stake Between China, Japan

NANKING, April 5.— (A.P.) — There are more than 300 controversial issues between China and Japan, according to Chu Chia-Hua, Minister of Education in the Chinese National Government, and these are responsible for the strained relations between the two countries.

Acting as a spokesman for the government, Mr. Chu said the League of Nations Enquiry Commission discussed the most important of these issues with the government while it was here in an effort to gain some comprehension of the tangled affairs of the two nations.

He said the government was supplying the commission with an official statement which filled a whole volume.

ENGINEER RESIGNS

LONDON, Ont., April 5.—W. P. Near, City Engineer, last night tendered his resignation to the City Council, announcing that he has accepted a position with a Canadian oil company. Mr. Near's resignation follows the recent salary cut at the City Hall. His pay was reduced from $6,000 to $4,500.

Indian Faces Murder Charge

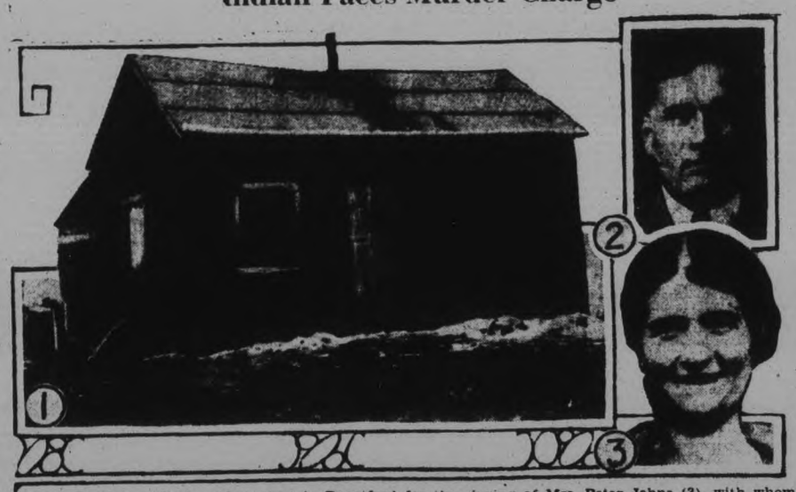

Joseph Bomberry (2), is under arrest in Brantford for the slaying of Mrs. Peter Johns (3), with whom he lived in a little frame shack on the Six Nations Indian reserve. Following a dozen years of itnermittent quarrels, police charge that Bomberry shot and killed Mrs. Johns in the front doorway of their home. Jealousy is said to have been the motive. The shack is shown in (1). Note crudely-cut crepe nailed to the door.

MURDER, SUICIDE IN BOWLER CASE

Belleville Jury Render Verdict Without Leaving Seats.

DAUGHTER TESTIFIES.

BELLEVILLE, April 5. — (CP) — Without leaving their seats in the court room, the jury empannelled on the inquest to enquire into the deaths of Samuel Bowler and his wife, Coral Bowler, which occurred in this city on March 29, rendered a verdict last night of murder and suicide, finding that Samuel Bowler shot his wife and later took his own life with the same weapon.

The hearing was before Dr. G. S. Cronk, coroner for the district and Margaret Bowler, 15 year old daughter of the deceased was the principal witness. She stated her mother was not home on the night previous to the shooting and that her father was in normal spirits prior to his rash act, in fact, he danced with his daughter, when a barn dance came over the radio. The witness admitted there had been a number of quarrels between the two but she had never heard her father threaten to take the life of her mother. She told of hearing and seeing the first shot fired by her father as he stood at the door of her mother's bedroom, while her mother was standing before the mirror preparing herself to leave the house for good. After that events came so swiftly she could not definitely state the sequence.

Mrs. Horace Bowler and her husband were called but could throw but little light on the tragedy as neither witnessed the shooting.

Reckless Drivers Are Social Outcasts

TORONTO, April 5. — That the Grand Jury could perform a valuable service by building up public sentiment against reckless driving was the statement made by Mr. Justice Kelly at the opening of the Spring Assizes yesterday. His Lordship, in his remarks to the Grand Jury, mentioned that there were four cases listed in which manslaughter was charged arising out of automobile accidents. He said that it was a too common thing to observe on the road a disregard on the part of automobile drivers for the rights of others. He mentioned especially the evil of cutting-in, whereby a driver's haste to gain a few seconds jeopardized the lives of many people. The reckless driver, he felt, should be put in the same class of social outcasts as the habitual drunkard.

SUDDEN HALT ON LOANS BE BAD FOR NEW ZEALAND

WELLINGTON, N.Z., April 5 (C.P. Cable).—Although New Zealand should aim at an early cessation of overseas borrowing, a sudden cessation following the contraction in national income and fall in prices would not be in the best interests of the country, to-day declared Downie Stewart, Finance Minister, discussing the new £5,000,000 loan being floated in London.

Four-fifths of the new loan will be applied to funding treasury bills maturing in June and the remaining 1,000,000 will be used to finance the drastically-reduced program of public relief works.

SHOES ARE CHEAP

KARACHI, India — Shoes two bits a pair! Foreign factories, disposing of surplus stocks ten years old, have provided tons of footwear for women here. Most of them have high tops.

She Radiates Pep

The peppiest co-ed at the University of Iowa is the title on the crown won by Miss Ruth Rodamar at the pep jamboree of the school She is shown here flashing the smile that won her the honor.

PUBLIC SCHOOL GUTTED BY FIRE

Police Probe Origin of Blaze That Leaves 450 Pupils Minus Classes.

$25,000 DAMAGE.

TORONTO, April 5 (C.P.).—Toronto police, aided by Fire Chief Geo. Sinclair, are to-day conducting a thorough investigation into the blaze which completely gutted Hillcrest Public School last night and left more than 450 pupils without class-rooms until accommodation can be arranged.

The fire, believed to have been of incendiary origin, was first discovered shortly after 10 o'clock by a passing motorist. Because of the lateness of the hour and the fact the fire started underneath the stairway in the basement, officials believed an incendiary was responsible.

Collapse of the front stairs of the building and a portion of the roof figured largely in the damage which amounted to $25,000.

JAPAN WOULD GUARANTEE PHILIPPINE NEUTRALITY

TOKYO, April 5 (C.P.). — Possession of domination of the Philippines would be as great a liability to Japan as it has been to the United States. A government spokesman said to-day, commenting on Secretary of State Henry L. Stimson's suggestion that withdrawal of United States sovereignty would result in the domination of the islands by some foreign power, probably either China or Japan

The spokesman expressed the belief that the Japanese Government would willingly enter into a treaty with United States perpetually guaranteeing the neutrality and independence of the islands in the event they gain their freedom.

LINE-UP FOR HOURS

HELSINGFORS, April 5.—(AP)—Hundreds of Finland's citizens lined up before Helsingfors' liquor shops this morning for the first legal sale of liquor in thirteen years.

The first arrivals began to gather up before the doors at 5 a.m., although the shops were not open until 10 o'clock.

The Helsingfors police department issued a notice that it would arrest every person caught drunk.

POLICE FORCE REINSTATED.

COLLINGSWOOD, N. J. — The Chief of Police and 21 policemen resumed their duties to-day, reinstated by Mayor Joseph H. Van Meter, who ordered their suspension Monday.

The Mayor had informed the police that unless they promised to keep their hands off politics they are definitely out.

SPENT NIGHT IN LONDON

LONDON.— Major Charles H. Schoeffel of the New Jersey state police, who came here in connection with the investigation of the Lindbergh kidnapping case, spent last night in London and did not go to Glasgow as he planned to do yesterday.

SIX JURYMEN ARE SELECTED

Aged Darrow Loses Clash Over Juror to Young Prosecuting Attorney.

HONOLULU LYNCHING.

HONOLULU, April 5 (C.P.). — An early legal skirmish in the trial of the Kahahawai murder case last to a youthful assistant prosecutor, the veteran Clarence Darrow, noted criminal lawyer, returned to-day to the task of selecting a jury from panels composed of a medley of races.

A dramatic clash between Darrow bent with age and slowly patient, and relentless young Barry S Ulrich ended in victory for the assistant prosecutor and the seating of a juror Darrow tried to show was biased.

Shortly befort that court fight, the 74-year-old Chicagoan lost a point to O. C. Kelley, newly appointed Public Prosecutor, when the court ruled that whether Joseph Kahahawai was innocent or guilty of an assault upon Mrs. Thalia Massie had no bearing on the case.

Mrs. Massie's mother and husband, with two sailors are on trial for the lynching of the young Hawaiian. The mother, Mrs. Granville Fortescue, sat during the first day of the trial on the same bench as Kahahawai's father, mother, and sister.

Massie Watches.

Nearby, Lieut. Thomas H Massie bit his lips as he watched Darrow carefully sift the minds of the jurors.

Darrow's persistence in questioning Veniremen aroused the ire of Ulrich early. The assistant prosecutor shouted angrily, "The defence counsel is putting words in the juror's mouth." when the grey-haired leader of the defence continued, despite objections, in his efforts to show Henry Beckley, Hawaiian, had already formed an opinion.

Circuit Judge Aries J. Davis permitted the veteran defender to continue his penetrating questioning. But Darrow's triumph lasted no longer than his examination of Beckley.

To-day Beckley was, as Ulrich wished, among the six tentative jurors — two Chinese, two United States citizens, a Japanese, and a Hawaiian.

CONDITION CRITICAL

BOWMANVILLE, April 5—Herbert F. Osborne, suffering from injuries said to have been self-inflicted on his farm at Courtice yesterday, is in the Bowmanville Hospital in a critical condition. Dr. Clarke Bell operated, but little hope is held for recovery. Mr. Osborne is about 50 years of age, and has lived in this district all his life.

GERMANY'S WONDER BABY.

BERLIN—Germany's wonder baby is causing a sensation. She is a girl 12½ inches long and weighing less than one and a fifth pounds at birth. She is kept in an incubator arrangement something like a baby chick.

ONTARIO GRAIN

TORONTO, April 5.—Wheat, 54c to 57c; barley, 35c to 40c; oats, 25c to 27c; rye, 45c; buckwheat, 43c to 45c; corn, 36c.

Graf Again Heads Towards Brazil

FRIEDRICHSHAFEN, Germany, April 5 (C.P.).—The Graf Zeppelin took off again at 6.32 a.m. to-day on her second non-stop flight of the year to Pernambuco, Brazil, following a 25-hour delay caused by damage to the hull during the take-off yesterday morning.

The Graf is carrying eight passengers and 300 pounds of mail and freight.

COME AND LAUGH OFF THAT DEPRESSION FEELING AT "THE RIVALS."

SECRECY CLOAKS PLANE FLIGHTS OF LINDBERGH

Flier Rumored Seeking Contact With Yacht Off Massachusetts Coast.

FAMILY OPTIMISTIC.

Police Make No Headway—Keep Mum on Whole Affair.

HOPEWELL, N.J., April 5.—Col. Charles A. Lindbergh, who won his fame in the air, is using that same element in an attempt to get his stolen baby back.

Optimism permeates the White House on Sourland Mountain as the head of the household comes and goes on mysterious airplane journeys.

Twice in three days he has soared away, apparently seeking a yacht off the Massachusetts coast. The trips are believed to have some unexplained connection with rumors that ransom negotiations are being carried on with kidnappers who took Charles A. Lindebrgh, 21 months old, from his crib March 1.

Taking a personal hand in the hunt, which is enfolded in more mystery every day, he has appealed for freedom from each questioning about his movements.

Wants No Checkup

Col. Lindbergh feels that under existing circumstances he should be privileged to move without the incumbrance of either checkup or accounting, said a police statement.

Driving his own car ,the Flying Colonel slipped into his estate last midnight after his second airplane journey. About 3.30 p.m. yesterday he and his closest friend, Col.

(Turn to Page Six Please)

TARDIEU BACK IN PARIS AFTER SEEING MacDONALD

PARIS, April 5.—(AP)—Premier Andre Tardieu returned today from London, where he conferred yesterday with Prime Minister Ramsay MacDonald over preliminaries for the four-power conference which meets there tomorrow to discuss financial relief for the countries of the Danube, as well as general European problems, including reparations and war debts.

He went immediately to the foreign office, after having been greeted at the station by members of the cabinet, and began preparing a report on his London discussions for presentation to the ministerial council tomorrow.

M. Tardieu expects to go to Geneva Monday for the meeting of the League of Nations Council at which financial assistance for weaker nations will be considered.

TOKYO CABINET FAVORS REPLACING KOREAN UNITS

TOKYO, April 5.—(A.P.) — The cabinet approved to-day the proposal of Minister of War General Sadao Araki to send two army brigades to Manchuria to replace Korean units now serving there.

The new brigades will complete the eighth and tenth divisions, parts of which were sent to Manchuria last November and December as mixed brigades, and will give Japan a total of five divisions in Manchuria and adjacent Korea.

News dispatches received here from various points told of fresh battles with the Chinese rebels.

LARKIN'S EX-SECRETARY WEDS TORONTO MAN

LONDON, April 5 (C.P. Cable). —Miss Elsie M. Fox ,member of the staff of the Canadian High Commissioner's office here, and Gordon M. West, Toronto, President of the Royal Architectural Institute of Canada, were married today at Holy Trinity Church, Bishop's Road.

Miss Fox was private secretary to the late Peter Larkin when he was Canadian High Commissioner to Great Britain.

Among the many gifts the couple received was a set of Georgian table silver from the staff of Canada House.

Tweed

Miss Emma Wallace of Toronto spent the holiday at her home here

Mr. F. L. Calvert visited his parents in Kingston over the holiday

Mr. Wilfred Fair, of Lanark spent the week-end with friends here.

Mr. Noad of Smith Falls visited his daughter, Mrs. W. A. Paul, over the week-end.

Miss Nellie Carpenter was at her home in Brockville for the holiday.

Mr. H. L. Huycke of Niagara Falls spent the holiday with Mr. W. B Huycke.

Miss Rosemond Burgoyne of Belleville was the guest of Miss Marie Meiklejohn last week.

Mr. Gordon Kincaid of Hamilton was in town on Thursday.

Mr. and Mrs. M. Nathan of Belleville spent Sunday with Mr. and Mrs. Wm. Rivers.

Misses Grace Moran and A. M. Rayburn were guests of Mr. and Mrs. J. Marrin in Trenton over the week-end.

Mrs. G. H. Clarke and daughter Irene of Bancroft are visiting Mr and Mrs. E. Blakely.

Mr. T. J. Calnan of the High School staff is spending the holiday at his home in Vernonville.

Mrs. E. Moore of Castleton is spending a few days with Mr. and Mrs. George Gordon.

Mr. Wilfred Clement who has been employed on the highway at Arden has returned to his home.

Mr. William Christie of Toronto spent the week-end with Mr. and Mrs. Bradley in Navan.

Mr. Goodman of the Bank of Commerce staff, Toronto was the guest of Mr. and Mrs. John Quinn over the week-end.

Mr. and Mrs. Thomas Kincaid of Hamilton spent the week-end with the latter's parents, Mr. and Mrs. Sam Bowers. Mrs. Kincaid remained with her parents for a week's visit.

Mr. George McCutcheon visited friends in Toronto over the week-end.

Mr. and Mrs. C. D. Wilson spent the week-end with their parents in Peterborough.

Miss Jeanne Robinson is spending the holidays at her home here.

Mr. H. Grose of the Bank of Canada staff spent the week-end at his home in Peterborough.

Miss Alice Quinn of Toronto visited her parents, Mr. and Mrs. John Quinn over the holiday.

Miss Lizzie Millikan, of Perth, spent the holiday with Mr. and Mrs. Joseph Millikan.

Masters Donald and Billie Spring of Ottawa are the guests of Mr. and Mrs. W. Tucker for the holidays.

Miss Maude Hammett is attending the educational convention in Toronto this week.

Miss Margaret Clare who is teaching school at Schreiber visited friends in town this week.

Miss Amanda Clapps, who has been spending the winter with relatives in Sulphide has returned.

Air services between Mexico City and Ciudad and from Torreon to Mazatland, Mexico, have been discontinued while the operating company reorganizes to arrange for speedier and more frequent service.

"An AMBASSADOR for Canada Abroad"

"In every important port at which I called, I found two great Canadian institutions—the C.P.R. and the Sun Life."

So said a globe-trotter recently.

"The Sun Life of Canada is international. It is found in almost all lands and is well thought of"

A former president of the National Life Underwriters' Association, after a world tour.

SINCE 1880, the Sun Life Assurance Company of Canada has extended to five continents. To-day its agencies encircle the globe.

Its world-wide connections and representatives provide facilities and service for its policyholders, when travelling, almost consular in character.

By its scrupulous fidelity in carrying out its undertakings, it has established an enviable reputation for Canadian business methods—an invaluable introduction to Canadian traders, and a great advertisement for Canada abroad.

It is an ambassador for the Canadian people.

SUN LIFE ASSURANCE COMPANY OF CANADA

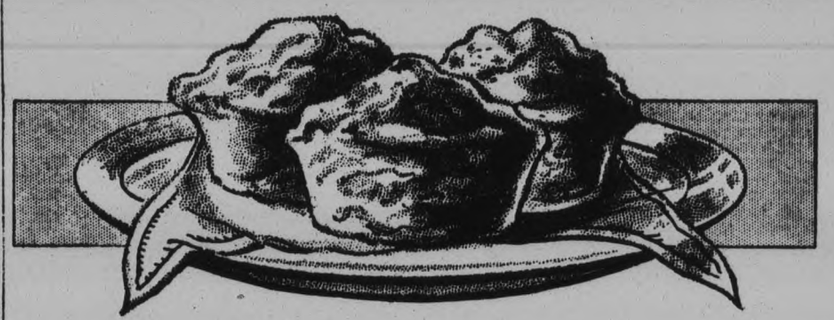

MUFFINS...

delicious... wholesome

a pleasant way to health

Delightful bran muffins from Quaker Natural Bran . . . your family will like them. The tested recipes in every package offer suggestions of ways to serve bran in several delicious forms.

MUFFINS made with Quaker Natural Bran are delightfully appetizing. They combine delicious food with healthful qualities. They are good to eat, and good for you.

Quaker Natural Bran, the coating of the wheat, is roughage which nature uses so effectively for constipation ills. It sweeps the intestines free from poisonous wastes. It exercises the muscles of the intestines, gently urging them to healthy, normal action makes them stronger and more active. Yet it is milled so soft it does not irritate.

The effect of constipation is to pour noxious poisons into the blood. These sap vitality. Bad breath, nervousness and poor complexion often are due to the faulty elimination of body waste.

Eat Quaker Natural Bran with your regular cereal each morning. Or, use it in baking muffins or other delicious baked dishes Proven recipes are found in every package. Bran dishes are simple, and easy to bake.

1944

QUAKER NATURAL BRAN

Made by The Quaker Oats Company, Peterborough, Ont., and Saskatoon, Sask. Makers also of Crackels, Quaker Corn Flakes, Muffets and other Highest Quality Cereals

BOVRIL

IS SPLENDID FOR CHILDREN

BUILDS UP THEIR STRENGTH

GASOLINE TANK FOR BUS DEPOT

Council Grants Request of Border Transit Limit for Convenience.

1931 AUDIT COMPLETED

Permission to set up a gasoline tank on their premises on King street was granted by the city council last night to the Border Transit Limited, operators of the local bus lines, on a motion of Alderman Turner, seconded by Alderman Phelan.

The council imposed no restrictions in this resolution, but the company's application stated that the gasoline tank was for the purpose of supplying the busses, and would be located at the door of the "hangar" for the motor fleet.

Sheriff Fred J. A. Hall reported to the council that he had completed the audit of all the city's accounts for 1931; and on Alderman Macdonald's motion, seconded by Ald. McNabb, one hundred copies will be printed.

An acknowledgment of the city's condolence was received from Sir Joseph Flavelle and the members of his family, who were recently bereaved by the death of Lady Flavelle.

Annie L. Wood, secretary of the Well Babies' Clinic, forwarded a letter of thanks to the council for the continuance of the city's support to this community work, and assured the council that the money would be used to the best advantage.

A reply from E. A. Peck, M.P., informed the council that he had referred to the Hon. Dr. Manion, Minister of Railways and Canals, the council's resolution urging the construction this year of the proposed new highway bridge at the Locks. In regard to J. H. Burnham's communications to the council emphasizing the need and opportunity of an air mail service for Peterborough, Mr. Peck again intimated that he would give his support to such a project providing there was some official assurance of governmental support.

The next letter on file was from Mr. Burnham, informing the council that he had written the Post Office Department, and was assured that Peterborough would be included on an air mail route at the "earliest possible opportunity."

Both letters were "received."

Chocolate-vending machines have become so popular in British trains that more are being installed on nearly all lines.

Paint-spraying machines are just becoming popular in Bombay, India.

We Debate On "Simplicity Versus Fussiness" In Milady's Clothes

Anybody can put on a lot of cloths and jewelry. It is knowing when the stop that makes for smartness. For instance, a gown like this (1) shines like a jewel itself, and it would be sacrilege to add anything to its brilliance. Therefore the necklace and pins are dispensed with an the richness and chic of the costume is emphasized. Don't you like the little matching cap? (2) This picture tells the sad story of the girl who didn't know when to stop. The lines and color of her gown are really enough, but she didn't realize it until too late, and added a large soft flower to the shoulder and strand after strand of pearls. Gilding the lily. She doesn't look any too happy, though, so perhaps she has learned the lesson. But hurrah! She did. Here is the same girl in the same gown on another occasion and, oh, what a difference. She wears only a simple bracelet to carry out the color scheme of her frock, but what an air of sureness she now carries. Much better, isn't it? (3) Another gown which doesn't need fussing up. Its simple lines are brightened by strands of bugle bead trimming which act as jewelry, too. A diamond pin is worn inconspicuously in the centre of the bodice trimming, but no necklace, no bracelet, no rings. (4) A really elaborate costume is this sequin-studded evening gown of white crepe and short satin wrap, richly trimmed with fox. And the jewelry? Just a single earring worn to balance the one-sided line of the fox fur. Which ends the lesson, as far as these pictures are concerned, "simplicity and fussiness." Now you can practice on yourself and your own evening gowns and when in doubt remember, lean to simplicity and you will be all right.

EXCELSIOR LIFE INSURANCE COMPANY

You have heard men regret many investments — but never life insurance.

A. J. McCLELLAN District Manager
414 Water Street, Peterborough.

A Strong Canadian Company

Hastings

On Friday evening a number of friends of Mr. and Mrs. Fred Morrow (nee Thelma Richardson) of Percy township, gathered at their home and presented a miscellaneous shower, a large number of gifts being received. A pleasant evening was spent in dancing and playing cards and at midnight a dainty luncheon was served. The groom thanked all those present for their gifts and sang "For They Are Jolly Good Fellows."

The weekly meeting of St. Georges' Women's Auxiliary was held in the Rectory on Wednesday when after the business wa. transacted, a quilt was quilted. The secretary read her answers for the examination on "India." It was decided that a twenty-five cent tea be held at the home of Miss Della Plan on Thursday, April 7. The next meeting of the Auxiliary will be held the Thursday1 following the tea. At the close of the meeting refreshments were served.

Sixteen candidates were received into full communion at an impressive service at the United church on Easter Sunday.

Miss Velma Oliver, of Toronto, was a recent guest of her parents, Mr. and Mrs. Joh Oliver.

Mr. Grant Sine, teacher of the Public school, has returned after spending his vacation at Stirling.

Mr. G. Thompson, of Ottawa, was a recent guest with his mother, Mrs. J. H. Hess.

Dave J. H. Hess and Mr. W. M. Fowlds, of Hastings, attended the funeral of the late Nelson Stone, of Campbellford.

[illegible] has returned to his duties as principal of the Public school in Wooler after spending his vacation with his parents, Mr. and Mrs. William McGee.

Mr. and Mrs. Will Morrow, Edna and Grant, of Peterborough, attended the shower for the former's brother, Mr. Fred Morrow, and his bride.

Edinburgh's population has increased 19,000 in 10 years, according to figures just released of Scotland's last census.

DISTRICT NOTES

From Villages and Towns in District

BY CORRESPONDENTS OF THE EXAMINER

STOCO

Miss Sadie Trudeau of Wurthington is spending the vacation with her parents, Mr. and Mrs. E. Trudeau.

Mr. Edgar Boland is visiting at his home in Peterborough.

Mr. Stafford Cassidy spent the week-end at his home at Lanark.

Miss Bernice McAndrews spent the holiday at her home at Westport.

Misses Allie and Patricia Hynch of N.D.C. at Kingston are spending the vacation at their home here.

Mr. Bob Black of Tweed spent the week-end at the home of Tom Cassidy.

Mr. and Mrs. Frank Farrell and baby of Marlbank spent the week-end with Mr. and Mrs. James Whalen and family.

Miss Bernadette Whalen of Peterborough Normal spent the holiday at her home here.

Mr. Malicka Cassidy who has spent the past three months at his home here returned to Rochester, N.Y. accompanied by his father, Thomas Cassidy and his uncle, William Cassidy.

Mr. J. C. Murphy of Enterprise is visiting Mr. and Mrs James Cassidy and family.

Mrs. Pat Whalen of Tweed spent a few days with her sister, Mrs. Frank Healey.

BONARLAW

Mr. Ewart Martin returned to Canada on Tuesday after spending the past three month with his relatives at Wednesfield, Wolverhampton, England. Mr. Martin has a position with Mr. John S. McKervin.

Mr. and Mrs. Jesse Barlow have returned to their home at Bonarlaw after spending the winter at Florida.

Dr. Marvin Wellman, who has been practising at Waterloo is spending a short vacation with his parents, Mr. and Mrs. Arnold Wellman at Harold, before leaving for Berlin, Germany, where he will take a six months course at a university there. He also expects to visit Paris. Upon his return he will practice at Waterloo.

Mrs. John S. McKeown and Betty spent Thursday with Mrs. W. Barlow, Bonarlaw.

Mr. and Mrs. W. McInroy are moving to Marmora and Mr. Clayton Mumby is moving to the farm recently occupied by Mr. McInroy.

Mr. Horne of the DeLeval Co., Belleville, called on David Wellman on Friday.

Mr. and Mrs. John Morton of the 9th Line visited at Fred McKeown's this week.

Mr. and Mrs. Roy Brown attended the wedding last week of Mrs. Brown's sister, Miss Verna Jones.

A very pleasant evening was spent on Thursday, March 31 at the home of Mr. and Mrs. Wm. McInroy when a large number of their friends and neighbours gathered to bid them farewell before leaving for their new home at Marmora. About 11 o'clock the company was called to order by Jack Baker, appointing Allen Mccomb as chairman. Mr. McComb made a very appropriate speech, after which he presented Mr. and Mrs. McInroy with a purse. Mr. McInroy thanked all present and spoke of the regret they had in leaving the neighborhood. Mrs. McInroy spoke also a few words of appreciation. All joined in singing "For they are jolly good fellows", followed by three cheers. Owing to the fact that Mrs. McInroy was unable to attend the meeting of the Women's Institute held on Wednesday. The president, Mrs. W. J. Barlow, on behalf of the W.I., presented Mrs. McInroy with a half dozen silver teaspoons. She also spoke of the faithful member she had been in this branch. After lunch was served the rest of the evening was spent in cards and dancing. Mr. Clarence McKeown furnished the music until the wee sma hours.

Queensboro

The Ladies' Aid met on Thursday afternoon at the home of Mrs. R. A. Sager with seventeen members present. Donations for the bazaar were received from Mrs. George Glover, Mrs. Harry DeClair, Mrs. Walter Tokley, Mrs. Charles Thompson, Mrs. John O'Rourke, Miss Jessie Lynn and Mrs. Miles Dyer. Several members paid their fees. Mrs. Everson was appointed to buy lace for a brown set of fancy articles. The April meeting is to be held at the home of Mrs. Vernon Spencer. A dainty lunch was served by the hostess. The meeting closed with singing, "Jesus I my cross have taken," and prayer by Mrs. Dyer.

The Young People of Hassard's Corners met in the League room on Thursday evening for their meeting which was under the leadership of the Literary Department. Miss Mutton, the president being away Miss Francis Harris took charge. The topic for the evening was "What can the reading of books of travel do for me." Raymond Gunsolus gave a paper on "Canoeing" which was very interesting in its description of a trip by boat. Miss Helen Tumelty, of Toronto, who is the guest of her mother, Mrs. Victoria Tumelty, and who has travelled through Europe gave a very instructive address on a trip through Germany. Miss Tumelty described the roads, towns, people and country, emphasizing the cleanliness of the people and their wonderful system of economy which included the absence of fences in order that every foot of ground might be made fruitful.

The meeting was closed by singing, "From Greenland's icy mountain" and the mizpah benediction.

Wine, ointments and perfumes, "offerings of the gods," on behalf of dead citizens of ancient Rome, have been found in a grave at Termoli.

Lakefield

Miss Loretta Gibson of the College of Pharmacy, Toronto, spent Easter at her home in the village.

Mr. Donald Kidd of Toronto was in the village last week visiting his parents, Mr. and Mrs. Hugh Kidd.

Miss Theodora Elmsley of the Margaret Eaton School, Toronto, visited her parents, Mr. and Mrs. Elmsley for the vacation.

Mr. J. Stewart of Norwood was visiting friends in the village last week.

Miss Preston of Toronto is the guest of Mr. and Mrs. G. Preston.

Mr. and Mrs. David McCulloch and son of Peterborough were guests of Mr. and Mrs. T. Junkin last week.

Mr. Victor Lancaster was visiting at his home in Bobcaygeon last week.

Miss Margaret Fletcher has returned to Bishop Bethune College, Oshawa, after spending the vacation with her parents.

Mr. and Mrs. C. L. Bickell were in the village from Toronto last week.

Miss Margaret Richardson has returned from a visit to friends in Norwood and Smithfield.

Miss MacMillen of Toronto was the guest of Mr. and Mrs. J. W. Ridpath last week.

Mr. and Mrs. T. W. Chaplin have returned from Campbellford where they spent the vacation.

Mr. Mackay of Toronto was in the village last week.

Mr. J. M. Simpson of Spencerville was a holiday visitor at his home in the village.

Mr. Hugh Morrison Jr., spent a few days last week in Selwyn, the guest of Mr. and Mrs. W. Elliott.

Mrs. Gordon H. Grahame of Peterborough is the guest of Mrs. Tate.

Mr. G. R. Stewart of Stouffville was a visitor to the village last week.

Rev. and Mrs. T. M. Wesley and Master Kenneth spent a few days in Newmarket last week.

Rev. and Mrs. A. W. Mackenzie have returned from a trip to Washington, D.C., and Virginia.

Miss Myrtle Lemay of Toronto was in the village last week.

Miss Hazel Crawford of Toronto was a week-end visitor at her home in the village.

Mr. George Bell was in Napanee last week visiting at his home.

The ladies of Knox United Church are holding an afternoon tea and sale of home cooking on Friday afternoon at the home of Mrs. F. J. Burgess, Concession street.

Bridgenorth

Miss M. L. Rork, B.A., of Japan, was a visitor at the parsonage on Sunday.

Mrs. A. H. Easton of Belleville, is visiting at the home of her daughter, Mrs. R. J. Merriam.

Mr. George Ball, of Bridgenorth. Miss Franks, of Fairview, Miss Thorn, of Selwyn and Miss Boyce of North Selwyn, have returned to their schools after a pleasant Easter vacation.

Fairview ladies held a successful sale of home cooking on the Market last Saturday.

Sphagnum moss is reported being used in Winnipeg for the manufacturing of insulating walboard.

A new industry in Winnipeg manufacturing Matzo (unleavened bread) is the first establishment of its kind in Canada.

Canada's urban population (cities, towns and incorporated villages) increased by 1,219,936 or 28 per cent between 1921 and 1931 while the rural population showed a ten-year increase of only 366,311 or 7.6 per cent.

A touch of SPRING *for breakfast*

ALL the family will welcome Kellogg's Rice Krispies these mornings. Delicious rice bubbles that crackle in milk or cream. What could bring a more *refreshing* change from the heavy, hot dishes of winter!

And truth to tell, we don't need so many heavy, hot foods in this age of steam-heated houses and closed automobiles. That's why red flannels and bed warmers have disappeared—and why crisp, delicious cereals are becoming more and more popular.

Kellogg's Rice Krispies are rich in energy, easy to digest. Splendid for children's meals. Made by Kellogg in London, Ontario. *Quality guaranteed.*

AUTOMOBILES

THE "two car size" family can economically join the "Two car OWNERS" group by selecting a Used Car from among the many surprising values offered each day in The Examiner Want-Ad columns . . . The "one car family" may also fulfill that desire for automobile ownership.

EXAMINER
CLASSIFIED AD DEPT.
2ND LAST PAGE

NIGHT COUGHS
Quickly Controlled

By inhaling the vapor of Catarrhozone you throw off the irritating secretions—then the congestion passes away. The cough stops.

Catarrhozone releases into the bronchial tubes, nose and throat, a powerful antiseptic that keeps the breathing organs clean and free from disease germs.

RELIEVES COLDS QUICKLY

Think it over seriously. Here is a remedy that clears the throat, relieves hoarseness, coughing and bad breath. Irritating phlegm is cleared out, inflamed bronchial tubes are healed, throat and voice are strengthened. Sold by all druggists.

Use Catarrhozone and Get well.

MICHAEL ANGELO, *High Priest of Sculpture and Art. To his own lifetime, crowded with experience, he added the experience gleaned from a study of all the great Masters who went before him. Ages of art found expression in his masterpieces. There is no substitute for experience.*

Eight Freezing Speeds

...just one of Kelvinator's many features

THIS year, as a climax to 18 years' experience in the manufacture of domestic electric refrigeration, Kelvinator brings you the 1932 "K" and "PK" models — the finest low-priced electric refrigerators ever made. These eight popular models combine extraordinary beauty and grace of design with Kelvinator's unmatched wealth of mechanical knowledge.

Consider — where else can you buy a low-priced electric refrigerator with such an array of features?

The world's finest low-priced refrigerator cabinet. An improved Temperature Selector with a choice of *eight* freezing speeds. A Combination Defrosting and Automatic Overload Switch, which eliminates the possibility of blown fuses. Broom room legs. Convenient table top. Waist high food compartment—no stooping. Greater shelf area. More ice cubes. Electrically-lighted interiors. One-piece porcelain interiors with rounded corners. Two-tone chromium hardware. Beautiful cloisonée name-plate. Extra insulation to ensure full protection, even in the hottest weather. Porcelain exteriors (PK Models).

These and other features, including Flexo Rubber Ice-trays, rubber mountings to prevent any possible vibration, new type rubber shelf supports, new type defrosting tray, special anodic treatment of ice trays to prevent discolouring, and Kelvinator's famed mechanical unit, assure you of unequalled value for each Kelvinator dollar. See the 1932 Kelvinators at your nearest dealers. Ask about the NEW PRICES. Made in Canada by Kelvinator of Canada Limited, London, Ontario.

Made in Canada

KELVINATOR
ELECTRIC REFRIGERATION

Grant & Thorpe, 418 George St. Phone 798
Lindsay, McLennan's Limited. - Cobourg, P. G. Thompson.

The Examiner

The Examiner is a member of the Audit Bureau of Circulation.
The Daily Examiner, published every lawful evening by The Peterborough Examiner Limited Office 416 George Street $6.00 per year Delivered in City Out-of-town subscribers by mail $6.50 per year
Member Canadian Press, Limited; Audit Bureau of Circulation; Canadian Daily Newspapers Association
Member Ontario Associated Dailies, J. G. Vatcher manager Canada Permanent Building, Toronto.
Sole U S Advertising Representative: The Beckwith Special Agency Inc. New York Chicago Philadelphia Detroit St. Louis Kansas City, Atlanta San Francisco
Advertising Rates on application
S. M. GLOVER Managing Director.

PHONES: Editorial 1601, Business Office 1600 Private Branch Exchange to all Departments.

TUESDAY, APRIL 5, 1932

THE LESSON OF FLORIDA.

Ross L. Dobbin, general manager of the local Utilities Commission, told an audience of Rotarians yesterday of conditions in Florida where the over-confidence of the boom years resulted in an extensive expansion that has left the State and its municipalities in a deplorable condition financially.

Communities supplies services adequate enough for ten times their population, millions were sunk in amusement places and hotels, subdivisions were opened everywhere, and there was an orgy of spending that subsequent developments proved to have been completely unjustified.

Florida is but an extreme example of the folly of which nations and individuals were guilty in the false prosperity that followed the post-war depression, and for which most of the world is now paying in distress and suffering.

Shutting its eyes to the fundamental fact that the world could not hope to indulge in the slaughter of the youth of a generation and the destruction of billions of dollars in property without eventually having to pay the price, humanity went on a spending debauch in which it created a temporary and altogether misleading sense of prosperity.

Such a condition could not endure; the spree is over, and we are now in the distressful hours of the morning after.

If our suffering causes us to sign the pledge, get down to fundamentals and build on a surer foundation, there is some hope of a better world; that is the lesson we can take from Florida and from our own experience.

WHAT WILL THE PUBLIC GET?

The intimation that the Federal Government has decided to dispense with the services of the part-time radio inspectors who have been employed in various centres to improve receptions.

The announcement should give the hundreds of thousands of Canadian set-owners some concern, particularly as there has been as yet no statement that the Government intends to substitute other interference service for the inspectors who are now being discharged.

Last year the Government collected in radio licenses something like two and one-half times as much as was expended in respect to radio facilities, and with the annual license fee now doubled, there is natural curiosity among radio enthusiasts as to what service is to be provided by Ottawa in return for the extra money that is being taken out of the pockets of the people.

The elimination of the inspection service now announced will under the circumstances cause some concern; surely it does not indicate that the Federal Government proposes to take $2 from every radio-owner in the Dominion and yet give them little or nothing in the way of service.

It may be, of course, that the department has other plans for dealing with the situation, but if that happens to be the cause the public, which is not taking very kindly to the increase in license fees, should be let into the secret.

If they were satisfied that the revenue so obtained would all go back into radio service most people would accept the increased license philosophically, but they object to paying for interference protection if none is to be provided.

THE BUDGET COMING.

Hon. E. N. Rhodes, Dominion Minister of Finance, informed Parliament yesterday that he will bring down his budget to-morrow so that in another twenty-four hours Canadians will know the worst that will confront them in the way of taxation burdens for the next year.

That Mr. Rhodes will propose tax increases can be taken for granted; it is regarded, for example, as certain that the sales tax, now 4 per cent., will be increased to 6 per cent., and it is also accepted as assured that the exemptions in the income tax will be decreased so as to bring many more people within the scope of this levy.

The prediction has been made in this connection that the exemption for married persons, now $3,000, will be reduced to $1,500, and in the case of single persons, from $1,500 to $750, and that the exemption for children will be lowered from $500 to perhaps $250.

At the same time it is stated that the rate will be increased, and within the last few days there have been rumors of a general 1 per cent. tax on all wages and incomes.

Just how accurate these surmises are will be known to-morrow, but at all events it is clear that Mr. Rhodes will introduce new taxation measures; nothing else could be expected in view of falling national revenues and increasing demands upon the public treasury.

It is not thought that there will be any drastic tariff changes; with the Imperial Economic Conference in the offing, Mr. Rhodes is not likely to propose any extensive alterations in the present schedule.

TOO MANY THERE NOW.

It has been suggested that as the result of Canada's increase in population, as revealed by last year's census, redistribution of the seats in the Federal Parliament will result in the opening out of ten new constituencies and bring the membership of the House of Commons to 255.

Such a development would not be very encouraging to the very many people who feel that Parliament is already too large, and that a smaller House would function more effectively and smoothly.

The need of a better method of arriving at the numerical size of the House of Commons is revealed in this probability of a 255-member Parliament after the next redistribution.

If the number of members is to be increased every time the population shows an upward jump it does not take much figuring to arrive at the conclusion that Canada's Parliament will eventually be too cumbersome for really effective service.

With nine provincial legislatures in commission as well, it is no wonder that there is a growing feeling that this country is decidedly over-governed, and that because of the overhead involved in maintaining such an army corps of legislators our tax burdens are heavier than they have any need of being.

The contributions to the debate made by some of the members of the present House suggest that both the public purse and the dignity of Parliament would be benefitted if politicians of that type could be left at home.

WHERE DOES MONEY GO?

(From the Sault Daily Star)

Where has all the money gone? Two or three years ago there were millionaires by the hundreds, any kind of stocks could be sold, and governments were disbursing with both hands. To-day money seems to have sunk into the ground.

A couple of years ago, for instance, International Nickel had a stock value of about one billion dollars, —a thousand million. To-day its value is stated to be only a fraction of that, $150,000,000.

Where did the $850,000,000 go?

The fact is it never existed except in the minds of speculators. The company is actually worth more to-day than at any time in its history. But people don't think so,—that's the difference. If the present stockholders got an idea that the company was only worth a million dollars its value would eventually sink to that amount.

There is no such thing as static wealth,—values are always changing. Even gold goes up and down in price.

The "capitalists" didn't absorb the $850,000,000 International Nickel lost in value. Nobody benefitted. Everybody lost.

So it has been with every thing that men could buy or sell, houses, cars, clothse, food, furniture, wages. All have shrunk in value. Nobody has gained what you lost in these.

As soon as people think a thing is too dear, it comes down in value. As soon as they get the idea it is worth more than the price asked for it, "demand" sends it up,—everybody wants it. Values today are as unreasonably low as they were too unreasonably high in 1929.

People who study these rises and falls of value and buy and sell them, "speculate." A shrewd speculator may get rich. It's a business just like shoemaking or carpentering.

If you are not a good shoemaker, you won't be a success at the trade. If you don't study values, and markets, and demands, and trends, and grasp the principles underlying them you will be a poor speculator. And if you are a good one and a greedy one, your greed will eventually get you. Greed always clouds judgment in the end.

THE WATCHMAN'S ANSWER.

J. L. Garvin, the editor of the (London) Observer, assumes to give answer from England's walls to the deepening question of every thoughtful lover of Britain: "Watchman, what of the night?" His heartening cry is that morning is here. The first streaks of dawn came in the transformation under the National Government beginning last autumn—a transformation not only real but magical. "If," he adds, "we could see ourselves as others see us—if we could realize vividly what they thought of us then (a few months ago) and think now—not a trace of the doubt would remain in the minds of sensible citizens."

They would cease once for all to listen to those doctrinaire pessimists or croakers for party reasons who are few enough in fact, but strive to make as much noise as the frogs of Aristophanes.

The light which began to glimmer at the great election has grown stronger, and while the day is not yet at noon it is "enough that it is morning." Mr. Silas Strawn, just back from Britain, reports that he discovered a striking change in sentiment, though business and trade conditions have improved but slightly.

Were the watchman to add a word of counsel to his bare announcement of the morning, he might use the injunction of Hecuba in "The Trojan Women" of Euripides:

Take the morning into thine heart.

But he has found as encouraging a word in plain prose.

In every way Britain this year has a better chance than any other country not only to advance with both hands the prosperity of her own affairs but to lead the world-revival.

And a new and spacious day for Britain is morning also for a land that lies to westward. We may be "called by Providence," as Cardinal Ceretti said, to play the chief part in contributing to the restoration of the "not-far-off" prosperity, but Britain is already showing us the way.—New York Times.

EDITORIAL NOTES AND COMMENT.

Sit tight in your seats. The budget comes down to-morrow.

Mr. Ferguson is enthusiastic over the prospects of a successful Imperial Economic Conference. Let us hope that his usual ability to size up a situation will again be demonstrated.

With all the witnesses appearing before the radio committee of the House of Commons, there is still no cure offered for the treatment of crooners—except to tune them out.

The epidemic of fatal fires in Canada during recent weeks suggests that Fire Prevention Week should be held oftener than once a year. There is evident need of more education.

Germany's new election drive opened with three deaths. Evidently the German people take their politics seriously.

A Cleveland motorist demolished his car by crashing into a fire truck. We must speak to the department here about driving around without red rags tied to the ends of their ladders.—Detroit News.

DIFFICULT DECISIONS

By GLUYAS WILLIAMS

'N DAYS GONE BY

Items Taken From Old Fyles of The Examiner.

APRIL 5, 1922

In the Empress Hotel last night, the Kiwanis Club with many Rotarians as their guests observed in conjunction with clubs in Canada and the States the anniversary of 104 years of peace between those two countries....Miss Agnes McPhail, Canada's only woman M.P., was in Peterborough yesterday.

APRIL 5, 1912

Applications for farm help all over the district continue pouring into the local immigration office.. ..the Fire Department had 16 calls during March with a total of only $35 damages, being mostly chimney fires.

APRIL 5, 1902

Joseph Farnell, engaged on excavation work on Rubidge street, suffered a broken leg this morning in a cave-in....Work is progressing rapidly on the Cereal Company buildings, and the machinery will be placed early next month.

In Lighter Vein

After the Singing.

"Do come and spend the evening with us. My daughter will sing and play, and at nine o'clock we have supper."

"I will be there at nine o'clock, prompt." — Gazzettino Illustrato (Venice).

Plural

Frenchman: "Ah, you climb the Matterhorn! That is a foot to be proud of."

Englishman: "Pardon me, sir, you mean, 'feat.'"

Frenchman: 'So you climb it more than once, eh?"—Pearson's.

Another Demonstration

He: "The carpet begins to look dirty."

She: "Yes, we must have a demonstration with a new vacuum cleaner."—Vart Hem (Stockholm).

Generous to a Fault

The porter ran along the platform as the train began to move off to give a passenger the ticket he had got for her.

"Here's your ticket, ma'am; six an' tuppence it cost," he gasped.

"Here's six shillings, my man," said the flustered lady, leaning out of the carriage window. "Keep the tuppence for yourself."—Somerset Standard.

Spring Song.

I am not waiting for the blooms of spring,
Or for the robin's call;
I'm longing to sit in the baseball park
While the umpire yells,
"Play ball!"

Trent River

Efficiency League was withdrawn Friday night.

Mr. and Mrs. Thomas Doupe and family moved their household effects Thursday to take up residence on the farm they leased in East Seymour.

Mr. V. J. Chaplin received word of the death of her brother, Thomas Dunk, (of Campbellford) who passed away Thursday night at Nicholls Hospital after an illness of ten days.

Miss Clara Chaplin spent the Easter holidays in Hastings with her sister, Mrs. Robert Simpson.

Mrs. Doupe, Sr., is visiting relatives at Preneveau.

Mr. John Tyler is a visitor with Mr. and Mrs. Stanley Carnrite.

Miss Eva Inkster has returned to her duties on the Marmora Continuation school staff after the Easter recess spent at the parental home.

Born—At Trent River on Friday April 1, 1932, to Mr. and Mrs. Wilfred Cook, a son.

GRAIN AND PRODUCE REVIEWS

TORONTO PRODUCE

TORONTO, April 5.— The poor activity in butter on the local market continued over the week-end, and yesterday a complete coverage of the local brokerage elicited no selling information. Buyers were not in the market for any kind of supplies and brokers' prices were only nominal. About the only levels that could be called fair asking prices were 25c and 26c for regraded grass quality. The Montreal market showed weakness yesterday, prices in that city being 24½c to 25c for regraded receipts.

Cream

Some local cream buyers were holding their prices to shippers steady, at the opening of the week, while others concerned over the lower prices on butter were shading the previous levels 1c and better. A general range for the city was 23c to 24c for special, 22c to 23c for No. 1 and 19c to 20c for No. 2 f.o.b. country points.

Cheese

Lower prices on new cheese, quoted by brokers at the week-end resulted in reduced levels to the retail trade yesterday. Wholesalers offered new makes to the trade at ½c less, or 12½c for new large, 12¾c for twins, 13c for triplets and 15c for stiltons.

Eggs

Receipts of eggs were about normal, and with a fairly good demand prices held steady on this market. Brokers were securing slightly better levels than the low of last week-end, but the top price was on a par. Graded eggs in free cases were offered at 15½c to 16c for extras, 13½c to 14c for firsts and 13c for seconds, while retailers were quoted supplies at 20c for extras in carton, 18c for extras loose, 16c for firsts loose and 14c for seconds loose. Country shippers were offered 13c to 14c for extras, 11c to 12c for firsts and 9c to 10c for seconds, delivered, ungraded, cases returned.

CHICAGO GRAIN

CHICAGO, April 5.—Impelled by unexpected big shrinkage of the United States visible supply total by distressing expansion of drought area, wheat prices shot upward anew yesterday.

A reduction of 5,836,000 bushels in the domestic visible stock of wheat during last week was shown to be the heaviest weekly reduction on record since 1890, except for the week ending May 10, 1930 and in the war period, 1916 to 1919. Urgent need of rain throughout the entire United States hard winter wheat belt was indicated, and there were also advices of serious deficiency of sub-soil moisture over a large part of the spring wheat region of this country and of Canada as well.

Wheat closed nervous, ⅝c to 1⅝c above Saturday's finish; corn, unchanged to ⅛c higher; oats, ¾c to ⅞c up, and provisions, unchanged to 5c off.

LIVERPOOL QUOTATIONS

LIVERPOOL, April 5. — (AP) — Closing wheat spot unquoted.

Hams long cut 12-16 lbs. 82s. Short cut 12-14 lbs. 72s 6d. Extra skinned 77s. Picnics 5-6 lbs 51s 6d.

Bacon—Cumberland cut 32-40 lbs. 48s. Canadian Wiltshires 94s. Clear bellies, nominal. Long clear middles 28-35 lbs. 70s. Short clear backs, 12-20 lbs. 67s. Shoulders, square, nominal.

Lard, prime western in tierces, 38s. American refined in boxes, 40s.

Cheese Canadian finest white, new 72s. Colored, new 71s.

Linseed oil raw 18s 6d.

Petroleum No. 1, 10d; No. 2, 11d.

Rosin types F and G, 15s.

Turpentine spirits 61s 3d.

MONTREAL PRODUCE.

MONTREAL, April 5.—A slightly firmer tone was in evidence in the egg market here yesterday. Car lots or less of graded fresh eggs from either Ontario or the Prairies were quoted at 18c to 19c for extras, up 1c; 16c to 17c for firsts, and mostly 15c for seconds. Ungraded local receipts were 2c to 3c under these levels. Receipts were light, amounting to 835 cases.

Th butter market remained quiet, with prices tending a little easier, due to continued absence of demand. Regraded No. 1 butter ranged from 24c to 25c per pound, with the general market quoted at 24½c. Jobbing house asked 27c for solids and 28c for prints from retailers. Receipts were 476 boxes.

Cheese receipts remained light, only 34 boxes arriving. Prices were unchanged.

The potato market was quiet and unchanged.

WINNIPEG GRAIN.

WINNIPEG, April 5. — Firm at the outset by strong Liverpool wheat quotations, the grain market later made fresh advances on the strength of bullish statistics and reports of damage in the southwest winter wheat belt. At the close, prices rested ½c to ⅝c higher for the day.

May and July each registered ½c gain at 63c and 64⅞c, respectively; October closed ⅝c to ½c higher at 67¼c to 67⅝c.

Export business in Canadian wheat was restricted. Advices from seaboard, however, reported a good foreign trade in United States hard winters. Pit offerings at no time were pressed and this exerted an influence in the firm tone of the market.

Demand Improving.

Substantial decreases were noted in the North American wheat visible supplies. The United States total dropped 5,750,000 bushels last week, confirming the improved demand for North American wheat.

World shipments of wheat and flour for the week ending Saturday amounted to 15,619 000 bushels, compared with 13,895,000 bushels for the previous week. Of this amount Canada and the United States furnished 6,114,000 bushels, the largest movement from this continent in many weeks.

Barley for export featured cash wheat trade, with spreads on all grains practically unchanged. Coarse grains moved in sympathy with wheat.

Futures:

Wheat—	Open	High	Low	Close	Prev Close
May	.62¾	.63⅝	.62¼	.63	.62½
July	.64¼	.65⅝	.63⅞	.64⅝	.64⅝
Oct.	.67	.67⅞	.66⅝	.67¼	.66⅞
Oats—					
May	.30⅞	.31	.30⅝	.30¾	.30⅞
July	.31⅝	.31⅝	.31⅜	.31⅝	.31½

Warsaw

Clarina school, Miss Roberts teacher, has so many pupils the trustees were obliged to secure eight more seats to accommodate them.

Master Ivan Hendren spent part of his Easter vacation with relatives in Peterborough.

Miss Daphne Payne is to assist Mr. and Mrs. Milton Drain, and Hilliard Darling is remaining in the store for some time.

Warsaw cheese factory patrons annual meeting will be on April the sixth.

Mr. and Mrs. Hannan moved on April 1 to Mr. Hannan's father's farm near Havelock.

Mr. and Mrs. Harold Jones moved into the house on the same day.

Born—To Mr. and Mrs. James Hawthorne on Wednesday, March 30, a son.

Levon Krikorian went to Toronto on Friday morning.

After spending several weeks in Peterborough with Mrs. William Payne, who was very ill, Mrs. Uriah Payne has returned home.

10 MORE FOR ROOSEVELT.

PIERRE, S. D. — Franklin D. Roosevelt to-day added to his 95 pledged votes for the United States' Democratic Presidential nomination, ten from South Dakota.

COME AND SEE SOME OF THE PRETTIEST COSTUMES EVER MADE IN "THE RIVALS" AND ON SOME OF THE PRETTIEST GIRLS IN PETERBOROUGH.

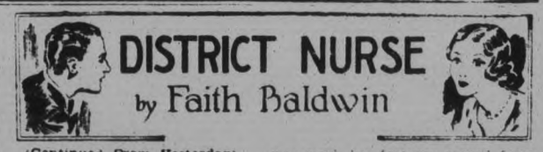

(Continued From Yesterday)

INSTALMENT 17.

Gilda had met out of town friends, Ellen's common sense argued, who'd gone to her house and found she wasn't home as yet; and who'd driven to the subway, to wait for her. And surprised her. That was why she had screamed, if she had screamed. The youngsters' testimony was probably not very reliable, that was all.

But in the morning she still remembered. The little gnawing at her brain was not to be quieted. She went to the Esposito shop at the noon hour, wondering what she would say. She'd say nothing. A friendly call—I happened to be in the neighborhood, something like that.

Esposito was not inside the shop, nor his wife. The helper jerked a thumb upstairs. Outside, as she entered, she saw Mike's taxi standing, waiting——

She went upstairs, thoughtfully. Mike didn't, as a rule, get home for dinner. Why should the sight of the taxi have filled her with such an unreasoning anxiety?

She knocked at the door. No answer. She knocked again. She could hear voices. She pressed herself against the panels. Now she could hear weeping. She knocked again. "It's Ellen Adams," he called, and then, the sesame that had opened so many closed doors ——"the visiting nurse."

The door opened. Mike looked out at her, stocky, short Mike with the heavy shoulders and the friendly smile. He wasn't smiling now. And his eyes were bloodshot.

He said, "Come in," and looked beyond her as if he expected to see something——he didn't know exactly what——or whom.

Mrs. Esposito was crying, there in the corner. She had a shawl dragged over her head and eyes. She was crying noisily, she was rocking to and fro. The air was blue with cigarette smoke. Esposito explained, coming forward, trying to smile. "You must excuse my wife, she is upset——"

Ellen asked, "Gilda?"

Mike came closer so suddenly, so almost tigerishly, that she drew back. Esposito touched her shoulder. He jerked his head at Mike. The door closed. Was locked. Ellen said, steadily, as the apron fell from Mrs. Esposito's hands and exposed her distorted, her entirely terrible face——"It is Gilda, isn't it? Did she come home last night?"

There was a dreadful silence. Esposito then said, "No," heavily. "No," he repeated after a minute. "She didn't come home."

"I saw her," said Ellen, "that's why I came. I——'

"Where——where!" They were crowding around her. Mrs. Esposito understanding, was clitching at her with frantic hands, "mia figlia, mia figlia——"

Ellen reconstructed, briefly, tersely, the entire swift scene as she had seen it.

To her astonishment, after Mike's rapid translation to his mother, there were no exclamations. Nothing. There was simply silence. Then Esposito said, "It is as we thought."

"What did you think?" Ellen asked. "You mean, you thought she had been—been kidnapped? But no, in this day and age, a grown girl——that's too absurd." She knew it wasn't absurd. One read of such things every day, one heard of them.

There was still no answer. Mrs. Esposito was crying again. Ellen heard a name repeated over and over. "Fontano—Fontano—"

There were other words—which Ellen heard and understood and tried to piece together—the word disgrazia—too soft in sound for its bitter meaning; the sombre word morte——

"Brutto!" raved Mrs. Esposito.

Mike turned on his mother. What he said must have shocked her into silence. She sat there rocking, the shawl over her face.

This was a mad household; mad in their curious, secretive way. Ellen spoke decisively. She addressed Esposito. She asked, "You think she has been kidnapped by some one? Why didn't you go to the police, last night?"

He said, "What good would that do, and shrugged. They wouldn't believe us. They'd say she was—that she went—of her own accord—I know."

"Then I'll go," Ellen cried at him, "as soon as I can. And take those boys with me, the boys who saw the car. One says he heard her scream. Oh, why didn't I come here, last night?" she said. "Think of the hours we have wasted."

Mike said, "What's the use? This is our job; we'll see it through." His dark strong hands were curled into fists. Esposito laid a hand on his arm.

"Wait—if—if she can do anything?"

Ellen cried, "Of course I can, Mike, be sensible. This isn't Italy, Sicily, this is America. You don't have to bother with vendettas and things while meantime—meantime—Gilda—Let me go to the police—and see what I can do. I'll go alone. And——"

Suddenly she put her arms about Mrs. Esposito, kneeling beside her, there on the floor, while the two men stood back, silent, unhappy——

"Mia figlia—mia figlia—"

"I know. We'll bring her back," said Ellen, "but first you must help, you must tell me what you know, and what you suspect."

There was no immediate reply. After a long time, during which she alternately pleaded and commanded, bringing her every natural resource of eloquence and tact and understanding to bear on the situation, Mike spoke, with the sullenness of shame.

"It was Fontana——" he said—— "if she wouldn't marry him——"

He left the sentence unfinished, and relapsed into his painful brooding silence. Ellen looked from one to the other. Esposito's dark face was rigid, his features carved from some swarthy metal in which only his eyes lived. His wife's face, by now almost unrecognizable.

"That," argued Ellen sharply, "is absurd——but——" she turned to Mike. "Have you tried to see Fontana, do you know where he lives?"

"I know. He ain't there," answered Mike heavily. "No one knows where he is."

He added, after a moment. "If they did, they wouldn't tell. He's up to his thick neck in some racket or other." He clamped his lips; and said no more.

"Gilda never like him." Esposito added. "I forbade him to come here. He is not for Gilda."

"Mia figlia," wailed Mrs. Esposito, monotonously—and then clutching at an English word, childish, tragic, she said—"spoiled"—and was silent, rocking.

A quiver passed over Esposito's iron face. Mike cursed, under his breath. Ellen rose.

"I'll report to my office," she said, "and get leave to go to the police station. After school, when I can round up those two boys."

Some one, possibly Esposito said heavily "Too late——"

She whirled on her heel at that, gray eyes enormous.

"No," she said, "you are not to think it. No matter what has happened."

She turned to Mike. "You come with me," she said, "or your father." And then, "No, meet me there," she looked at her watch "say at four o'clock. She frowned and bit her lip. So much precious time wasted. "Go on before that" she said, changing her mind. "I'll come as soon as I se the boys. Meantime, tell your story."

She made her way back to the office swiftly, spoke briefly to Miss Renwick. Miss Renwick nodded. The Espositos belonged, in a manner of speaking to her, to them all. Ellen must, and would, do what she thought best.

Ellen picked up a telephone and called the police station. She spoke to the lieutenant, at length, trying to explain. He knew her, he knew her organization. She hung up. "He'll put a detective right on the case," she reported, "Sarpia, an Italian."

She got her calls and went out, stopping for a malted milk at a drug store. When school let out she was waiting in the stationer's shop. She had explained to the bent, agile man who ran it. When the boy came in, unkempt, whistling, his father spoke to him sharply. "You go with the lady, see, and tell what you know. The other boy, that was Jake, wasn't it? Find him too."

Something of a triumph. "I don't want we should be mixed up in this," the stationer told Ellen. It's not good to be mixed up with the police."

"The boys have no responsibility," Ellen had assured him, "beyond telling what they saw. That's all they'll be needed for. She had argued half despairing, but finally he had given in.

With the two boys, important and excited, in tow, she went to the precinct station house. It was not the first time she had appeared there. The genial lieutenant at the desk greeted her. There were people milling about the room, people were waiting. It was close, it smelled of smoke. The Espositos were not there. She looked around. No they had not come, said the lieutenant Scarpia had been to the house. He hadn't come back. He listened, frowning, to her story.

Now Scarpia came in, a good looking Italian, a plan clothesman. He took Ellen and the boys into the rear office. Two desks, telephones, cuspidors, walls covered with handbills photographs of wanted men.

For the second time Ellen told her tale. The boys told their, disagreeing on one point. "She hollered" insisted the younger boy, Jake firmly. "I didn't hear no holler," said the stationer's boy, as firmly.

Scarpia leaned back in his chair. "There's nothing," he said, "to be gotten out of the family. I tried. It seems they have changed their minds. They weren't coming around, She'd come back, they said. I couldn't do a thing with them. These wops are all alike, he said, in easy scorn of his own, "scared to death to come to the police. They'd rather shoot it out, among themselves—stab it out."

Ellen said, distressed, "Something has to be done, don't you understand that? The girl must be brought back, the man found." She repeated what Mike had said to her. Scarpia shook his sleek black head. "We've nothing on him, this Fontana. He hasn't got a record."

(To Be Continued)

KALADAR ROAD NEARS COMPLETION

Nine Men Return to Homes in Belleville.

BELLEVILLE, April 5.—Describing conditions throughout the winter eminently satisfactory and stating that they had all been well treated by the Campbell Construction Company for whom they had worked at Camp No. 4 near Kaladar nearly all winter, engaged on the new highway, Mr. W. J. Hamer, who has returned in company with a crew of some eight men, stated that work was well advanced in the particular piece of road where they had been and a few more weeks would finish the whole job. Only a very small crew still remain. This crew are engaged in putting on the finishing touches. Kaladar is northeast of Tweed.

ADVERTISE IN THE EXAMINER

FINANCIAL AND MINING REVIEWS

TO-DAY'S QUOTATIONS

QUOTATIONS COMPLETE TO 2.30

Toronto Stocks
BIGGAR & CRAWFORD

	High	Low	2.30
Abana	6s	5b	..
Acme	15s	14b	..
Ajax	92	90	92
Amulet	11	11	11
Arno	2¼	2¼	2¼
Base Metals	80s	50b	..
Bidgood	7½	7	7
Big Missouri	9¾	8	8
Brownlee	1b	..	..
C Res	140	135	130
Can. Man.	6	6	6
Coast Copper	125	125	125
Dome	1010	1000	000
Eldorado	125	124	125
Falconbridge	79¾	79¾	79¾
Hollinger	494	490	490
Howey	31	31	31
Hudson Bay	195	185	190
Int. Nickel	805	765	765
Kerr. Lake	41¾	40	41¾
McIntyre	1675	1655	1675
Macassa	35	35	35
Man. Basin	¾	¾	¾
Br. Am. Oil	990	970	970
Home Oil	20	18	18
Imp. Oil	910	880	880
Inter. Pete	1050	1025	1025
Homestead Oil	25	23	23
Cal. & Edm. Oil	18b	..	..
Alexandra	3¼	3	3
Barry Holl.	8s	6½b	..
Abitibi	2½	....	....
Con Bake	6	....	....
Br Am Oil	10	9¾	9¾
Bldg Prods	19	....	....
Bell Tel	100	98¾	98¾
Burt F N	28	....	....
B C Power	23	....	....
Can Cem	47¾B	....	....
C P R	15½	15	15
Can Dredge	15¼	....	....
Can Malt	12½	12	12
Cockshutt	4¾	....	....
Dom Stores	17¼	....	....
Ford	11¼	10¾	10¾
Cons Gas	150	....	....
Walk G and W	3¾	....	....
Int Nickel	8	7⅞	7⅞
Imp Oil	9	8⅞	8⅞
Imp Tobacco	7¾	....	....
Con Smelt	43¾	43½	43¾
Laura S	39	....	....
Loblaw	9⅞	....	....
Massey Harris	3½	....	....
Page Hersey	52B	....	....
Int Pete	10⅜	10¼	10¼
Service Stations	5	....	....
C Vinegar	15½	....	....
Steel of Can	20	....	....
Brabilian	11	10½	10½

New York Stocks
BIGGAR & CRAWFORD

	High	Low	2.30
Allied Chem.	71¼	68	67¾
Am. Can.	58⅝	26⅝	56⅜
Am. For. Power	3⅜	2⅝	2⅝
Am. Radiator	5⅛	4⅝	4⅞
Am. Smelt. A	8⅜	..	..
Am. Roll. Mills	7⅝	..	..
Am. Tel. & Tel.	110½	106⅝	106¾
Anacon. Copper	5⅜	5¼	5¼
Atchison	58	53⅞	55¾
Balt. & Ohio	11¼	10½	11
Beth. Steel	16⅝	16⅛	16½
Borden's	36¼	..	..
Briggs	8¼	8⅛	8⅛
Byers, A.M.	10¼	..	..
Can. Pacific	13⅝	13⅛	13⅛
Chrysler	10¼	9⅞	9⅞
Com. Solvents	7	..	..
Cons. Gas	56	53½	53¾
Dupont	43⅞	42¾	43
Freeport Texas	16¼	..	..
Gen. Motors	14⅝	14⅛	14⅛
Gillette	18¼	17¼	17½
Gold Dus	16½	16	16
Houston Oil	18¼	..	..
Int. Nickel	7¼	6⅞	6⅞
Int. Tel. & Tel.	6¼	5½	5½
Johns-Manville	13½	12¾	12⅞
Kennecott	6⅝	6½	6½
Mont. Ward	7½	..	..
Nash Motors	12⅜	..	..
Nat. Cash Reg.	9⅞	9½	9⅝
N.Y. Central	23	22¼	22⅝
North American	27¼	26⅝	26¾
Pack. Motors	3	2⅝	2¾
Para.-Publix	6⅛	..	..
Penns.	14⅜	14½	14½
Radio Corp.	6	5⅝	5⅝
Sears-Roebuck	26½	..	..
South. Pacific	15⅜	15¼	15⅜
Stand. Brands	11	10½	10½
Std. Oil of N.J.	49½	47¼	47¼
Texas Gulf	20¼	..	..
Texas Corp.	11⅝	11¼	11¼
Timken Roll. B.	15⅜	15¼	15¼
Union Carbide	26¼	25⅛	25⅛
Union Pacific	62⅛	59¾	61
United Corp.	6⅞	6¼	6¼
U.S. Steel	38⅛	36⅛	36⅜
Vanadium Corp.	10	9½	9½
Warner Bros.	1⅜	..	..
Westinghouse	24	23¼	23¼
Willys-Overland	1	..	..
Woolworth	38⅞	38⅜	38⅝
Yellow Cab	2¼	..	..

ATLANTIC SUGAR ADVANCES TO 20

Few Stocks Sell Beneath Yesterday's Close on Montreal Exchange.

QUEBEC POWER OFF ½.

MONTREAL, April 5 (CP)— A few stocks sold slightly beneath yesterday's closing levels in the dull trading on the Montreal stock exchange this morning but there was no definite movement. Atlantic Sugar shares advanced 2¼ points to sell at 20c.

Canadian Pacific Railway was weaker, easing ⅝ to 14⅞ around the noon hour. Brazilian was off ⅜ at 11 and Cockshutt Plow slipped ⅝ to 4⅜. National Steel Car, Steel of Canada, Massey-Harris and a few others were firm at their former close.

Quebec Power was off ½ at 16 in the noon hour trading and B.C. Power "A" was steady at 38.

Toronto Mining
JAY L. FRANCIS & CO.

	High	Low	2.30
Buffalo Canada	35	34¾	35
Moss Mines	38½	38	38
Moffat Hall	2¼	2⅛	2⅛
Nor. Canada	20s	11b	..
Mandy	6¼s	4b	..
Marlartic	6s	4b	..
Mining Corp.	100s	95b	..
Newbec	2s	1¾b	..
Nipissing	85	83	83
Noranda	1710	1625	1650
Nordon	5	5	5
Pend Oreille	90s	81½b	..
Premier	50s	45b	..
Sher. Gord.	44	40	43
Siscoe	64	62	62
Sudbury Basin	25½	24½	24½
Sylvanite	51	50	51
Teck-Hughes	445	430	440
Towagmac	25s	20½b	..
Tread Yukon	300	300	300
Vipond	31	31	31
Ventures	41	40¾	40¾
Waite-Acker.	90s	55b	..
Wright-Harg.	252	250	250
Ribago	1½	1½	1½
Algonquin	1s	½b	..
Bagamac	5	5	5
Kirk. Hud. Bay	60	60	60
Federal Kirk.	3¾s	2¾b	..
Gem Lake	2	2	2
McLeod R.	7	6¾	6¾
Dom. Explorers	6½s	..	..
Pioneer	380	380	380

Silver—29c.

WHEAT

Chicago

	May.	July.	Oct.
Open	56⅜	58⅞	60⅞
Close	56	58½	60¾

Winnipeg

	May.	July
Open	63	64¾
Close	62⅜	64⅛

Liverpool

Due—¾ to ⅞ up.
Open—⅝ to ⅞ up.
Close—⅜ up.

Livestock-Produce Quotations

FRUITS AND VEGETABLES.

TORONTO, April 5 (C.P.). — Wholesale prices on Canada fruits and vegeatbles as reported to the Canadian Press by White & Company are as follows:

Apples, 6 quart basket, 25-30c.
Apples, 11 qt. basket 30-36c.
Beets, 11 qt. basket, 15c.
Carrots, 11 qt. basket, 35c.
Hothouse tomatoes, lb., 30-35c.
New cabbages, crate, $3.50-$3.75.
Parsnips, per bag, 50-60c.
Turnips, per bag, 35-40c.

TORONTO LIVESTOCK

TORONTO, April 5—(CP)—Cattle receipts 590. Left-overs totalled 400 head. Early trade was dull with prices steady. Choice fed calves brought $8.50-$7 with a few tops at $7.50. Good butcher cows ranged at $3.25-$3.75: A few plain butcher cattle sold at $4-$4.50. Milkers and springers sold at $60-$65 for tops.

Steers up to 1,050 lbs. Good and choice $4.75-$5.25; medium $4.50-$4.75; common $4-$4.50; steers over 1,050 lbs. good and choice $5.50-$6.25 medium $5-$5.50; common $4-$4.75; heifers, good and choice $4.75-$5.25; medium $4.50-$4.75; common $3.50-$4.50; fed calves, good and choice $6.50-$7.50; medium $5.25 - $6.25; cows, good $3.25-$3.75; medium $2.25-$3.25; common $2.25 - $2.75; canners and cutters $1.25-$2; bulls, good $2.75-$3.25; common $2.25-$2.50; stocker and feeder steers good $4.25-$4.50; common $3.50-$4; milkers and springers $30-$65.

Calf receipts 470. Calves were steady at $6-$6.50; for good vealers with a few tops at $7. Common light calves brought $3.

Good and choice veal $6.50-$7; Common light calves brought $3.

Good and choice veal $6.50-$7; common and medium $3-$5.50; grassers $2.50-$3.

Hog receipts 920. The hog market was slow with bids lower. Salesmen are holding for $4.25 f.o.b. for bacon, or $4.75 weighed off car.

Sheep receipts 260. Two loads of western lambs were not sold up to 11 o'clock. Spring lambs sold firm at $5-$9. Good light sheep sold at $4 cwt.

Good ewe and wether lambs $7.25-$7.50; medium $6.50-$7; bucks $5.25-$5.50; culls $5-$6; good light sheep $3.50-$4; heavies $2.50-$3.50; culls $1-$2.

TORONTO PRODUCE

TORONTO, April 5 (C.P.).—The United Farmers' Co-operative Co. to-day supplied the Canadian Press with the following quotations on produce and poultry:

Eggs, extras, doz., 13 to 14c; firsts, doz., 11 to 12. Cream, churning, No. 1, lb., 22 to 23c. Creamery butter, No. 1, solids, lb., 25 to 25½c. Potatoes, No. 1, in bags, 25 to 27c. Hens, over 5 lbs., 14 to 15c. Young turkeys, 8 to 12 lbs., 19 to 20c. Chickens, over 5 lbs., 16 to 17c.

BUFFALO LIVESTOCK

EAST BUFFALO, April 5 (C.P.) —Hogs, 1,700; very slow; 15 to mostly 20 under Monday's average; desirable 160 to 200 lbs. $4.60 to $4.65; mixtures with light end, $4.35 to $3.50; 220 to 240 lbs., $4.35 to $4.60; pigs and underweights, $4.25 to $4.60.

Cattle, 50; cows about steady; cutter grades, $1.50 to $2.50; good yearling heifers, $6.35.

Calves, 100; vealers, draggy; steady to weak; good to choice, $6.50 to $7; common and medium, $4 to $5.50; inferior culls, downward to $2.

Sheep, 100; holdovers, 500; lambs, dull; barely steady at Monday's full decline; quality plain; medium to good wool skins, $7 to $7.35; choice eligible around $7.50; common and medium $6 to $7; aged whethers, shorn, $3.75 straight.

LAX SESSION ON STANDARD

Traders Withhold Commitments Awaiting Appearance of Budget.

GOLDS ARE INACTIVE.

TORONTO, April 5 (C.P.)—With followers awaiting the appearance of the Dominion budget tomorrow, the Standard Stock and Mining Exchange market gave an unusually dull performance in the forenoon to-day. Developments across the border and possibility of similar tax levies here has engendered a feeling of uncertainty, and traders are withholding commitments.

Noranda, which has not exercised its option on the Matthews property in the Pascalis goal area, was off 25 to $16.75, and International Nickel fell 35 from last night's final to $7.80. In the oil section Chemical Research recovered 10 to $1.35 but Ajax Oil was off 4 to 90, and Petrol Oil 3 to 15.

Movements in the golds were insignificant, Alexandria showing the only change with a fractional loss to 3.

BELL DECLINES TO LOW LEVEL

Telephone Common Breaks to 98½, Lowest Price Has Been This Century.

C.P.R. OFF POINT.

TORONTO, April 5. (CP)—Trading was dull on Toronto stock exchange this morning but the market nevertheless was weak. Outstanding losses were those in Bell Telephone and Consolidated Smelters. Bell Telephone broke to 98½, the lowest price the common stock of this Canadian utility company has been this century and only the second time the stock has sold under par this century.

C.P.R. under 15 again, was off nearly a point while Smelters broke two points to 44 after its recovery yesterday. Nickel was off ½ point and Noranda down a fraction. Brazilian, the foods, Walkers were firm and unchanged.

Page-Hersey Tubes at 51 was down more than a point and Ford of Canada, Massey-Harris showed fractional losses.

Oils, were soft but not particularly heavy. Leaders declined minimum fractions.

Market Closing On All Exchanges

STANDARD EXCHANGE.

TORONTO, April 5 (C.P.).—Prices moved irregularly in dull trading on the Standard Stock and Mining Exchange Market to-day, interlisted stocks receding under selling pressure and balance of the board recording mixed changes.

Noranda and International Nickel were both off a half on end, but Falconbridge managed to recover 8 to 80. Eldorado was firm throughout.

TORONTO STOCK EXCHANGE.

TORONTO, April 5. — (C.P.)— Toronto Stock Exchange was somewhat steadier towards the close today but the trend over the entire session was downward and losses ranged from fractions to 5 points.

Bell Telephone declined over 3 points to 98¼, the lowest it has been since listing in 1891 and only the second time it has sold under par in public transactions.

C.P.R. declined to 14¾ compared with 15½ at the close last night and Smelters dropped back to 41 for a net loss of 5 points. Smelters showed signs of rallying at one time during the afternoon, but support fell away and the price dipped again to close at the low. Noranda closed about ½ point under last night.

Ford of Canada, Canadian Dredge, Steel of Canada and the Oils were down fractions. Page-Hersey Tubes lost 1½ points, Walkers was firm and unchanged.

WALL STREET.

NEW YORK, April 5 (C.P.).— The stock market slumped sharply to a weak closing to-day, although volume was moderate. Absence of buying support was especially noticeable in rails and utilities. Santa Fe and Norfolk Western dropped more than half a dozen points, and Union Pacific was off 5. American Telephone broke to a new low, off nearly 5 at the worst, while Allied Chemical, U.S. Steel, American Can, Coca Cola, Eastman and Consolidated Gas lost 3 to 4. People's Gas tumbled 8. Transactions approximated 1,400,000 shares.

TWO YEARS EXTRA.

GUELPH.— Five men who pleaded guilty to escaping from the Ontario Reformatory yesterday were sentenced to two years' imprisonment in Portsmouth Penitentiaryl to-day. The five, all of whom pleaded guilty to the charge, were: Thomas Finnessy, Ottawa, William Simpson, Lindsay, George Robinson, Windsor, Anthony and Patrick Zito, Perth. Simpson was ordered deported to the United States at the conclusion of his penitentiary term.

British Ace Makes New Record

RECORD-BREAKING AIRMAN AND FIANCEE.

J. A. Mollison, British ace, is seen here with his fiancee, Lady Diana Wellesley, half-sister of the Earl of Cowley. After being photographed, Mollison hopped from the Lympne Airdrome, Kent, England, for Cape Town, South Africa, which he reached 4 days and 19 hours later, to set a new record for the distance.

GALT LOPS HALF MILL OFF 1931 RATE OF 44

GALT, April 5.—While the City Council last night struck the mill rate for 1932 at 43½ mills, a reduction of half a mill, it was learned to-day that this was only made possible through the action of civic employees in donating a percentage of their salaries in the interest of reduced taxation.

The city hall staff, police, firemen and other officials are donating 5 per cent of their salaries over $1,000, public school teachers 2½ per cent of their salaries, and high school teachers 5 per cent, and even the aldermen themselves have agreed to take a 5 per cent. cut.

As a result of the city's percentage toward Old Age Pensions having been cut in half, the city is saving $6,300 on this item alone, which amounts to a half mill.

BROADCASTING HISTORY IS TOLD

(Continued from Page 1)

dependent of political interefererence. The Board of Governors were appointed by leaders of the various parties in the House of Commons, and they were selected not for any particular abilities they possessed or their standing in the various professions or occupations, but for their broad cultural background and mature judgment.

The governors are paid annual salaries ranging from three thousand pounds for the chairman, one thousand for the vice-chairman, and seven hundred each for the others. The board meets weekly with the chief executive, Sir John Reith, in attendance. The chairman and chief executive work together between meetings.

Sub-committee and advisory boards specializing in various problems of broadcasting worked with the chief executive throughout Britain.

Powerful Stations

With the powerful stations that have now been established as against the old low power stations, the B.B.C. now can broadcast two national programs simultaneously, as well as several regional programs. Empire broadcasting is to be undertaken by the B.B.C. on a large scale, and a new short-wave station for this purpose will be in operation at the end of this year, Major Murray said.

The B. B. C. carries on an extensive programme of school education by radio under the guidance of a council of educationists. Over 6,000 schools are equipped with standard receiving apparatus. There is also a council directing adult radio education.

The policy of the B. B. C., as summed up by Major Murray, was to provide wholesome entertainment on the widest basis and in the greatest variety possible, with particular attention to music of all kinds, and without prejudicing in any way the priority of entertainment values, to make a continuous and cumulative contribution to good citizenship.

While in England the operation of small regional stations was restricted by the size of the district covered by the B.BC. Major Murray say no reason why the small stations should not be retained in a country the size of Canada.

Want Outside Programs

British listeners were interested in exchanging programs with America and did considerable of this with the United States. Under the arrangement the charge was borne by the country of orgin, each country taking its regular turn in providing the empire broadcast. British listeners appreciated most programs reflecting typical cultural life of the people, such as French Canadian folk songs, music and the work of the newer composers and creative artists of the country of origin.

Major Murray would express no view as to the time it would take to develop television but said his corporation considered it worth constant investigation.

DEPRECIATION RATE ON GAS IS GREATER IN U. S.

British American Oil Officials Appear Before Parliamentary Committee.

84% CANADIAN OWED.

Company is Not Controlled By Imperial Oil Declares President.

OTTAWA, April 5. (C.P.)—Officials of the British American Oil Co. Ltd., were present this morning at the resumption of the investigation by the banking and commerce committee of the House of Commons into the alleged high price of gasoline in Canada as compared with the prices prevalent in the United States.

A statement revealing the nature of the capital set up of the company was made by its president, A. L. Ellsworth, at the outset of the investigation.

A contention, not hitherto offered by officials of other companies before the committee, with regard to increased cost of operation in Canada, was made by Mr. Ellsworth. The depreciation rates allowed by the United States treasury are greater than those of the Dominion of Canada, asserted Mr. Ellsworth.

84% Canadian Owned

It was estimated that 84 percent of the capital of the company was owned in Canada. Of the 1,591,603 registered shares of the company, 1,301,857 were held in Canada, 23,037 in Britain, 265,701 in the United States and 1,008 elsewhere.

I want to deny most emphatically the opinion that the British American Oil Co. is controlled by the Imperial Oil Co. There is the keenest competition between us, said Mr. Ellsworth.

Who sets the prices of gasoline throughout the country, asked Dr. Thomas Donnelly, (Lib., Willow Bunch).

The Imperial Oil company sets them excepting in isolated cases, and I believe their prices are fair to the company, the distributor and the consumer, replied Mr. Ellsworth.

Financial Statement.

Statements as to cost of production were then given the committee by H. H. Brondson, comptroller of the British American Oil Company.

In 1931 the company's gross profit from all sources was $4,415,745; its depreciation allowance was $1,138,328; its Dominion income tax was $302,000; its interest payable on debentures was $244,485, leaving net earnings at $2,730,930.

In the same year it sold 89,270,365 gallons, of which 44,868,536 gallons were refined by the company. A great proportion of the remainder was bought from the Imperal Oil for use in the West. Including all products, the company sold 120,295,863 gallons in 1931.

The company had refineries in Toronto and in Montreal. Common labor was slightly cheaper in Montreal than in Toronto, but skilled labor in Montreal was a little higher than in Toronto. The wages in both the Canadian cities were considerably in excess of those paid by a refinery in Pennsylvania.

There has been no cut in wages in the major gasoline companies of Canada that I know of, declared Mr. Ellsworth. He admitted that comparing the general standard of the two countries the wages were about the same.

Exchange Rates

TORONTO, April 5. — (By the Canadian Press.)— Exchange rates at noon to-day were as follows:

Pound sterling in Montreal 4.17½.
Pound sterling in New York 3.77.
Canadian Dollar in New York 90⅛.

POLAR EXPLORER GOES ON TRIAL

Seaman Charges Captain Bernier Perjured Himself on Ship's Loss.

EQUIPMENT REMOVED.

QUEBEC, April 5 (C.P.)—Three witnesses were heard yesterday as the prosecution rested its case in the preliminary trial of Captain J. E. Bernier, famed Canadian Polar explorer, charged with perjury in connection with statements made during an investigation of the loss of the steamer Guide in the Godbout River, in 1926. The charge, which was laid by Raoul Harvey, seaman, alleges that Captain Bernier perjured himself during the enquiry by swearing that the steamer Guide was completely equipped at the time of the transference of her ownership from Capt. Bernier to the St. Lawrence Company.

Edmond Picard, Montreal sailor, testified that in 1914-15, acting under orders from Capt. Bernier, he cut and removed some of the lead pipes from aboard the Guide, which the explorer used for several northern expeditions, previous to her sale. Picard stated these pipes had been taken to the captain's private rooms.

Saw Disconnected Pipes

Capt. Ambroise Landry, harbor master at Quebec, who also accompanied Capt. Bernier on an Arctic voyage, stated under oath, he had seen the disconnected pipes and had also seen a number of lengths in the attic of Capt. Bernier's home and others in the hatch of the Guide. In his opinion, an emergency pump at the rear of the boat had been removed as well as the service pipes connected with it.

The Dominion Wreck Commissioner, Capt. L. A. Demers, was asked by the court to produce the evidence which he heard during the Guide enquiry. Capt. Demers stated he would furnish the court with the documents as soon as they could be secured from Ottawa.

EASTER OFFERING OF ALPHA CIRCLE

St. Andrew's United Church Society Holds Meeting on Monday.

The Easter Thankoffering meeting of the Alpha Mission Circle of St. Andrew's United Church was held last evening, presided over by the president, Mrs. F. G. McNeely. Supper arrangements were in charge of Miss Alice Cocks and Mrs. C. H. Phillips.

After business matters had been disposed of, the Easter Lesson was read by Miss Margaret Cameron. The girls then took part in Chain Prayer, which was followed by a solo, "The Old Rugged Cross", very feelingly sung by Mrs. Sherritt. An enlightening talk on Ancestor Worship was given by Mrs. Edward Thomson, after which the meeting closed with the Mizpah Benediction.

Retail Merchants Planning Meeting

Annual meeting of the Retail Merchants' Section of the Chamber of Commerce is to be held in the Chamber of Commerce Council Room on the evening of April 11, for the election of officers and such other business as may come before the meeting.

The chairman, W. H. Freel, wishes to point out that in the interests of the retail merchants themselves a large turnout is desirable. Reports covering the past year's activity will be received and the policy for the ensuing year will be determined.

Among other things that are to come under discussion will be a general advertising scheme for putting over "The Give a Man a Job" campaign and the "Paint and Clean Up" campaign.

Obituary

EDMUND MANDELL

The funeral of the late Edmund Mannell, veteran railroad man, who died at his home at Oakville on Saturday after a lengthy illness at the age of 59 years was held yesterday afternoon from the C. N. R. noon train to the Little Lake cemetery. The first reader of the Christian Science Society here officiated at the cemetery. Mr. Mannell was born here and began his railroad career here with the old Grand Trunk.

HOLLYWOOD, Cal., April 5 — (C.P.).—A motion picture company which will pay a royalty to stars, authors and directors soon will be in active operation in Hollywood.

Announcement of the screen guild and its plans was made yesterday by M. C. Levee, heretofore executive manager for the Paramount-Publix Corporation, who is president of the new co-operative.

Operated on plans of the Theatre Guild in New York, the Guild will finance each production.

The author of the story, the director and the star of each film will participate in the profits after the Guild is repaid first for its cash outlay.

AUSTRALIA

(Continued from Page 1)

is removing constitutional difficulties which have arisen upon the development of the altered status of the sister nations within the Commonwealth and had hoped that as a result of the Imperial Conference of 1926 and 1930 and the adoption of the Statute of Westminister by the governments of the United Kingdom and the Dominions a position would have been reached where the full co-operation of self-governing peoples under a common crown would have been achieved.

Deplorable Actions

That any difference of opinion should arise which would tend to weaken the unity of the British commonwealth of nations would be profoundly deplored by the people of Australia. In addition to the many ties which bind Australia to the United Kingdom and her sister dominions, Australia is proud to number among her citizens a large proportion of people of Irish birth who might be vitally affected by any constitutional change involving their rights and privileges as citizens of a member of the British Commonwealth of Nations.

In view of these considerations and of the fact that the British commonwealth of nations—composed of self-governing peoples with sovereign rights—has been built up by the united efforts and willing co-operation of this great group sister nations, the Commonwealth Government earnestly hopes no action will be taken that could endanger the existing unity of the British Commonwealth of Nations and the relationship of the Irish Free State to the sister dominions and the United Kingdom.

France has a campaign urging citizens to be patriotic and buy French autoombiles.

RENNELL ROBB QUITS DUTIES

Distinguished Diplomat Feels Destinies of Britain in Safe Hands.

CONSERVATIVE M.P.

LONDON, April 5 (C.P. Cable).—Sir Rennell Robb, who has had a distinguished diplomatic career and has been Conservative Member of the House of Commons for St. Marylebone, London, since April, 1928, to-day announced his retirement. He stated he had contemplated this step for more than a year but had agreed then to continue temporarily.

"We have turned the most difficult corner," he wrote, "and I feel the country is safe and its destinies are in most capable hands."

Sir Rennell brought into the House a kind of experience and knowledge possessed by few other members, for an ambassador of long service was previously an unfamiliar figure in the Commons. His contributions to important debates were invariably marked by an urbanity and frankness which was in strong contrast to the imposing and aloof air which might have been expected from one to whom the chancelleries of Europe were familiar.

In the last general elections Sir Rennell was re-elected with a majority of 33,829 in a straight fight with Dr. E. A. Whitfield, Labor.

THREE LEGGED CALF

BROCKVILLE — A three-legged calf was born on the farm of Andrew H Dawson. The animal has two legs behind and one in front, and seems in normal health.

Don't Keep Your Dollars Where They Can't See Daylight . . .

THE DOLLAR down deep in the sock; imprisoned in the boodle bag or locked up in the strong box is surely blinded to to-day's bargain opportunities. Get them out; get them working; give them the chance to see the light of to-day's bargain opportunities.

At to-day's prices . . . the lowest in 15 years that dollar can work for you as it never has before . . . in clothing, furniture, food, furs, almost all things it can deliver from 40% to double what it purchased in years when you spent it freely. Now is the time to store commodities, not dollars.

The purchasing power of the dollar is to-day at its fullest . . . hold on to it and it will shrivel up as surely as to-day's bargains will fade and disappear with the return of higher prices. That return is very near at hand . . . so near that the procrastinator is sure to be caught napping.

SPONSORED BY

The Examiner

COUNCIL GRANT REDUCED $25.00 TO SOCIETY IS

Annual Grant to Seymour Agricutural Society Meets With Opposition.

AT CAMPBELLFORD.

Harry Redden Granted Use of Stone Crusher and Machinery.

(By Examiner Staff Correspondent)

CAMPBELLFORD, April 4.—Opposition to the $325 grant that the town of Campbelford makes annually to the Seymour Agricultural Society was met last evening at the regular session of the town council when Councillor E. C. McKeel opposed the grant on the grounds that the chief liquid asset of the town was the tax roll and he thought that the money for this grant should not be taken out of the pockets of the people. Although his opposition did not meet with succes the grant was reduced from $325 to $300

The question was opened when a delegation from the Agricultural Society addressed the council asking for the annual assistance. This was composed of G. A. Kingston, W. J. Abernethy and T. J. Horkins.

Mr. Kingston explained the nature of the request stating that the annual exhibition was the one big community affair of the year and had always been supported by the two municipalities. Membership was drawn from the town as well as the township and it needed the co-operation of both areas to make it a success. T. J. Horkins thought it a matter of good business to invest the money in the society as he stated it all went back to the town in labor and business. The society was behind this year due mostly to hard times and the fact that every prize last year was taken, yet the society met every obligation and paid the prize money in full.

Councillors McKeel opposed the grant, stating that he believed in spending money when the council was getting dollar for dollar. The town was in a critical financial condition at the present time with a large amount of tax arrears and as the taxes were the only liquid assets the town had he did not believe in increasing the burden of the tax payer.

Evolving out of the discussion that followed a motion to reduce the grant to $300 was carried. This was by Deputy Reeve N. A. MacColl and Councillor A. D. Bennett.

The absence of the late Reeve J. N. Stone was felt by the council as a whole in their deliberations and opening the session, Mayor J. M. Bygott brought the council to order and stood in silence as a tribute to the departed member, after a few words of praise in which he extolled the late reeve for his faithfulness in his public duties.

A skirmish opened the business when with the reading of the minutes of a special meeting held Mar. 24, Councillor McKeel drew the attention of the mayor to the fact that he did not know that there had been a meeting of the council on that date. He pointed out that he had been elected by the people as their representative and should at least have been notified of the meeting, questioning the reason for this omission.

This was also the case with Councillor F. F. Long who declared he had known nothing of the meeting until he had been questioned on the street reagrding it. Councillor N. Thompson also was not notified but he happened to be ill at the time.

Answering Councillor McKeel, Mayor Bygott stated that the meeting had been called in a hurry for the purpose of passing a resolution authorizing the application for the extention of the direct relief grant. All that was necessary was a quorum to do this piece of business. he said that it was the chairman of the Relief Committee who drew his attention to the need of a meeting in quick time. He was sorry however that it had happened and to straighten out the matter a motion was passed sponsored by Deputy Reeve MacColl and Councillor Thompson, that the action taken at the special meeting of the council be ratified.

Municipal insurance was again taken out with the Globe Indemnity Company, this year's premium being increased from $176.33 to $211.60. This increase was explained by Mr. Baines of the company who stated that the loss ratio in Campbellford had been very high during the past two years.

In 1930 a total of $542.42 had been paid and in 1931 $299.50, making for the two years a loss ratio of over 100%.

After Stone Contract

It may be on the boards that some work will be had in Campbellford this year, if Harry Redden obtains a government contract for the supply of crushed stone to be used on the Brighton-Campbellford highway. Appearing before the council he sought permission to hire the town crusher to fulfil this contract if he obtains it. The request that he gets the use of the crushed, motor and elevator was granted on motion of Councillors O'Sullivan and McKeel, the rental being set at $3 a day when in use, all repairs to be done by Mr. Redden.

A matter affecting the police department was broached by D. J. Lynch, town solicitor, who sought the advice of the council regarding a prosecution on a liquor charge, the case being based on a government analysis report. Deputy Reeve MacColl brought a discussion to a head when he stated that he thought there was not the co-operation between the police and the solicitor that there should be.

He thought that the services of the solicitor should be obtained at all times by the police and advise sought in the matter of prosecutions and moved that the solicitor be instructed to act at all times with the chief of police in any affair relative to the L.C.A., the Highway Traffic Act and the Municipal Act. This was sponsored by Councillor Long and carried.

Two by-laws were passed at this meeting, one ratifying the renting by the town of the old town hall to the Water and Light Commission Board on a five year lease and the other ratifying the new agreement between Chief G. C. Bromley and the town.

Salary Cut Defeated

Salary cuts again came under discussion when Councillor O'Sullivan stated that he thought the bandmaster, W. Pearson, was getting too much money and advocated a 20% cut. The salary is $600 a year. He realized the need for a band in the town he said, but thought that there were many other employees of the town not getting half this amount. Councillor Bennett seconded this motion for a reduction, which however was lost.

The Council called on Commissioner J. O. Benor, who was present and is a member of the band, to speak on this subject. He declared that if it were not for Mr. Pearson there would be no band in Campbellford. He was training new men free of charge all the time, and many of the instruments used in the band were his personal property. Very few of the towns instruments were any good, many of the bandsmen possessing their own.

Councillor McKeel was authorized to take action in regard to a prospective milling concern that might be persuaded to locate in Campbellford.

The auditor's report was presented by Deputy-Reeve MacColl and accepted by the Council, no copies being ordered printed this year, being ordered printed this year, however, this being a measure of economy. The clerk was also instructed to advertise for the position of tax collector for the ensuing year.

A letter signed by H. Aylesworth on behalf of the family of the late Reeve Stone acknowledging the kindness of the Council was received and filed.

On the request of the Campbellford Public Library the annual grant to that body was reduced from $1,650 to $1,550. This came as an appreciated surprise to the Council and showed the spirit of co-operation that is being practised by all civic bodies during this period of depressed business. The grant was approved.

It is possible that Campbellford may have another billiard room in town as well as a bowling alley, if the request for a license for the operation of these two amusements, made by Gordon McLean of Belleville, is granted. The matter was referred to the Finance Committee, who were given power to act in the matter.

Deputy-Reeve MacColl brought up the matter of the necessity of a public toilet in town for the convenience of out-of-town visitors. This was felt to be a great need, and although no plans were discussed, the matter was turned over to the Property Committee for consideration and consultation with the Seymour Township Council.

Impersonator Freed

Keith McLean, who came to Toronto, Ont., on Good Friday impersonating a platinum blonde, was sent back to Queen's University, April 1, by Magistrate Tinker after a sharp reprimand, a charge of vagrancy having been withdrawn. This photo was taken as he was about to step on the train.

Canadians On Vacation

GOLF IN THE HAWAIIAN ISLANDS

Three Canadians and one Hawaiian make up this foursome at the Waialae golf course in Honolulu. The Hawaiian is Duke Kahanamoku, world famous swimmer. The Canadians who are vacating in Hawaii are, LEFT to RIGHT: Wallace McMillan and James Ryan of Winnipeg and J. M. Nichol of Victoria.—C.P.R. photo.

ROTARY CLUB NOMINATIONS

Roy Smith is Speaker at Rotary Luncheon Telling of Banking System.

ELECTION IN MAY.

CAMPBELLFORD, April 5 (Examiner Staff Correspondence). — Nominations for the 1932-1933 slate of officers of the Campbellford Rotary Club were featured at the regular luncheon held yesterday, and at which Roy Smith, manager of the local branch of the Bank of Montreal gave a classification address.

The nomination resulted in the names of the following members being elected to stand for election for the offices of president, secretary-treasurer, and two directors E. C. Dolman, Elie Brunelle C. B. Williams, A. D. Bennett, S. H. Neale, and G. A. Kingston. The scrutineers were A. J. Armour and T. J. Craighead. The election will take place some time in May.

Mr. Smith, who spoke on practical banking, kept away from the subject of economies, declaring that many people to-day were getting a little tired of the subject and relative themes. Canadian banks, he said, obtain their charter to do business direct from the Dominion Government, the only contact with the Provincial Government being the provincial tax which is levied on all branches. In some provinces these taxes are high, such as in Manitoba where the smaller bank branches are levied $500 annually.

The functions of the banking business are controlled by the Bank Act, which itself is revised periodically, and is very efficient in its workings. All business is fixed in nature, which is sometimes not understood by the public who think in some cases, such as public holidays, that the banks please themselves in their actions These holidays are fixed by the Bank Act, however, and must be obeyed.

The function of a bank are varied, the speaker said perhaps the most important being the safeguarding of deposits entrusted to their care.

The banker, Mr. Smith said was concerned more with the liquid assets of a business, assets that can be realized on. Speaking on the question of the failure of companies he stated that the causes for this can be roughly divided in two—incompetence and bad management. There were other minor causes, however, such as the using of out-of-date equipment, dishonesty, unsuitable business locations, lack of working capital, and the failures of others. Many business failures were due to the adoption of wrong policies.

Speaking of the head office of the bank as distinct from the main office, he said that it was composed of the executive offices of the bank in question and consisted of supervising departments.

A two-minute talk on "Facts About Canada" was given by T. J. Craighead, in which he compared the Dominion with other nations, and enlarged on the status of this country, declaring that the one great thing necessary to-day was faith in Canada and her people.

C.E.F. RE-UNION DINNER SET APRIL 12 IN LONDON

LONDON, April 5 (C.P. Cable).—Lieut.-General Sir Henry Burstall, former Commander of the Second Division of the Canadian Expeditionary forces during the Great War, will be chairman at a reunion dinner to be held by the C.E.F. on April 15.

Among the guests will be Prince Arthur of Connaught, who was on the staff of the Canadian Corps, and Major-General J. E. B. Seely, who commanded the Canadian Cavalry Brigade.

Miss Ann Adam's Recipe for Bran Muffins

¾ cup bran	½ cup sugar
1¼ cups flour	½ cup milk
½ teaspoon salt	1 egg
3 teaspoons Magic Baking Powder	¼ cup melted shortening

Mix the bran with the sifted fine dry ingredients. Make a well in the centre and pour in the milk and well-beaten egg. With the fewest possible number of strokes, blend these ingredients and stir in the shortening. Half fill greased muffin pans and bake in a hot oven, 400° F., 15 to 20 minutes. A few chopped dates, lightly coated with some of the measured flour, may be added.

Miss Ann Adam bakes her famous

Muffins

with Magic Baking Powder

"When selecting ingredients for my recipes," says Miss Ann Adam, cookery authority of the Canadian Home Journal, "I consider three points — economy, health value, and successful performance.

"Magic Baking Powder meets them all. I use and approve Magic, because I know it is pure, and free from harmful ingredients, and because experience has taught me that I can count upon successful results with Magic every time."

Magic Baking Powder is used *exclusively* by the majority of cookery experts, dietitians, and housewives throughout Canada. In fact, Magic outsells all other baking powders combined!

• • •

FREE COOK BOOK—When you bake at home, the new Magic Cook Book will give you dozens of recipes for delicious baked foods. Write to Standard Brands Ltd., Fraser Ave. and Liberty St., Toronto, Ont.

Magic Baking Powder has been home-tested and approved by the Home Service Bureau of Canadian Home Journal, Toronto, and is the only Canadian baking powder that has been awarded their official Certificate of Approval.

Made in Canada

"CONTAINS NO ALUM." This statement on every tin is your guarantee that Magic Baking Powder is free from alum or any harmful ingredient.

Stirling Woman Is Injured In Crash

COBOURG, April 5.—Overturning in the ditch when the wheels of his car struck a frozen rut four miles east of here late Sunday night, A. E. Dobbie, editor and publisher of the News-Argus, Stirling, escaped injury. His wife, who was injured, was assisted by a passing motorist and taken from the scene of the accident to the home of friends in Belleville. With Mr. and Mrs. Dobbie in the car was their 7-months-old baby, who also escaped injury. The car was damaged. The latest report given of Mrs. Dobbie from the home of C. B. McGuire of Belleville is that she is suffering from cuts about the head and bruises. Mrs. Dobbie will remain in Belleville until an X-ray is taken to determine the seriousness of her injuries.

It was demonstrated in Montreal recently that a Diesel internal combustion engine could be operated on whole oil or seal oil, proposed as substitute fuels for use in the Arctic regions.

DUMBLE PROPERTY IS SOLD BY CITY

(Continued from Page 1)

duties of the care taker, which will begin in about two weeks, according to present expectations, are carefully defined in the by-law.

L.J. LeClair, 490 Gilmour Street, wrote to the effect that the cement curb in front of his residence had been heaved by the frost and needed repairs. His letter was referred to the Board of Works.

Charity Board Relief

Orders given by the Central Charity Board from Feb. 29 to March 28 and for the three months up to March 28, were reported as follows by City Clerk Armstrong:

	March	1932
Provisions	$4,502 25	$4,977.75
Milk	159.25	159.25
Fuel	1,127 10	1,217.00
Homes	129.75	444.50
Sundries	132.50	208.02
	$6,050 85	$7,006.52

Relief Officer's Report

A. G. Metheral, relief officer, reported the following public assistance given during March:

Single men	68
Single women	15
Families	424
Persons in families	1877
Total	1980
Orders for provisions	1636
Fuel	113
Indigents	16
Funerals	3
Investigations	77

Mr. Metheral's report as plumbing inspector, was as follows, for last month:

Water tests, 6; smoke tests, 15; layouts, 1; miscellaneous, 4; total, 26. Completion certificates issued, 35.

Light Labor Bill

The Board of Works expended in March $307.46 for labour, $1280.19 material and $560 83 salaries, a total of $2148.48. Snow removal charged to Board of Works, $494. Total, $2642.

Six building permits issued by City Engineer Parsons during March, represented a value of $12,475. Two dwellings were estimated at $9,000.

38 Fires in March

The Fire Department in March was called to 38 fires. Inspections were 180, of which Chief Gimblett made 22. Estimatedd loss on buildings, $27.

RHODES' BUDGET

(Continued from Page 1)

curtailment of train service has been instituted and capital expenditures have been curtailed.

The chain of Canadian National hotels showed an operating expense during the year of $198,765.

The report, signed by Sir Henry Thornton, the president, struck at motor and bus competition. Unrestricted and unregulated use of these (public) highways for commercial purposes, will, if continued, have serious repercussions, it said.

R. J. Manion, Minister of Railways, also tabled the annual report of the government merchant marine. The year's operation resulted in a deficit of $44,285, compared with $834,210 in 1930. In the same manner as the government-owned railway, the marine subsidiary pared operating expenses to the bone but revenues dropped $1,375,674 from the previous year. The fleet now consists of 29 vessels.

Confidence in Bennett.

In the course of the day, the House voted confidence in the Bennett government 61 to 26 when it turned down a Liberal motion censuring the minister for its unemployment relief efforts. Peter Heenan, former Minister of Labor, introduced the motion more than a month ago but debate was sidetracked due to the long discussion over the unemployment relief act. The entire ginger group left the Chamber when division bells resounded, refusing to vote for or against the government.

In the other division of the day, the Government had a majority of 47. E. R. E. Chevrier, Lib., Ottawa, introduced an amendment which would have the effect of killing the government bill slashing by ten per cent civil servant salaries and indemnities of members and senators. After its defeat, second reading was given the bill.

SECRECY CLOAKS

(Continued from Page 1)

Henry Breckenridge, climbed over a back fence at Newark airport and sped away in a borrowed plane capable of 180 miles an hour.

Late in the afternoon a plane identfied by its number as the craft carrying Lindbergh was seen cruising over Martha's Vineyard Island. It was in this vicinity also that Col. Lindbergh was reported seen flying Sunday, with three other men. Residents of the island said the four had enquired for a small yacht, "Sallie."

When Lindbergh and Breckinridge started their flight yesterday, they carried a suitcase and a blanket. Many conjectures arose as to the reason for this, but none was verified.

Dr. John Grier Hibben, President of Princeton University, who called at the Lindbergh home, with his wife, said an air of optimism prevailed. Mrs. Hibben said Mrs. Lindbergh was bearing up well.

Curtis Disappears

John Hughes Curtis, one of three Norfolk, Va., intermediaries, who believe they have established contact with the kidnappers, was away from his home on another mysterious journey that has lasted since Saturday. There were reports, unconfirmed, that he also had headed for Martha's Vineyard.

Developments in the police hunt in this country were absent, so far as the public was informed. In Great Britain, Major Charles H. Schoeffel of the New Jersey police, conferred with Scotland Yard, then started for Glasgow. In that city lives the mother of Betty Gow, the Lindbergh baby's nurse. Inasmuch as police have repeatedly declared they were satisfied with Miss Gow's response to questioning, this move was another of the many mysteries in the case.

A pleasant plan for YOU

Miss Business Girl

To pay you up to $100 a month
after you leave your desk for good—

To enable you to provide for
any dependents—a mother, an invalid relative—should you die unexpectedly—

To give you a substantial return
with perfect safety on your savings—

To provide a reserve fund for
unexpected demands at any time.

IF your life plans do not include the above very reasonable provisions for your comfort and safety we invite you to discuss the matter with us right away.

Every thoughtful woman knows that she will not be able to work all the days of her life. She knows how unpleasant it would be to be dependent on friends or relatives for support in her later years.

$100 a month would be a very snug income to be sure of when you wish to retire. Enough to make a woman independent and able to come and go as she pleased.

And even a small sum, saved regularly, will provide generous protection under our Plan.

Send the coupon below today for complete information.

IMPERIAL LIFE

Branches and Agents in all important centres

MAIL TODAY

THE IMPERIAL LIFE ASSURANCE CO., HEAD OFFICE, TORONTO, ONT. 254

Please send me full particulars by mail of your Imperial Retirement Income Policy.

*Name*_____

*Address*_____ *Age*_____

SUNWORTHY WALLPAPER WEEK

APRIL 2ND to 9TH

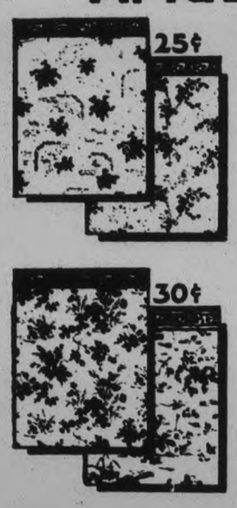

3 Special Price Groups at 25c, 30c & 35c Roll

Here is sound advice — repaper your walls NOW while you have the special advantages of Sunworthy Wallpaper Week . . . the new patterns . . . special prices . . . all genuine Sunworthy papers.

Dare You Move Your Pictures?

Sunworthy Wallpaper is printed in fast colors which resist the action of sunlight. Remember it costs no more to hang Sunworthy than inferior papers which invariably lead to disappointment, and are far more costly in the end.

HOW LITTLE IT COSTS!

Sidewall paper and borders for a room 12 x 12 x 8 feet will cost — using 25-cent papers $3.69; using 30-cent papers $4.36; using 35-cent paper $4.86.

COLEMAN BROS.

445 George Street—3 Doors North of Brock
TELEPHONE 617

2,000 PANES OF GLASS IN BIG LONDON CRASH

Old Conservatory at Botanic Gardens Wrecked in One Pull

London.—A mighty crash of falling glass startled the seagulls in Regent's Park the other day. The noise awoke the men who were dozing on the seats and nursemaids rushed to the scene, and stood spellbound by the sight of men pulling down the great conservatory at the Royal Botanic Gardens.

Over 2,000 panes of glass were shattered and there is now hardly anything to be seen of the great conservatory which housed so many rare flowers and plants, and was one of the great show places of London.

The safest and easiest way of demolishing the conservatory was to drag it down with ropes attached to a 10-ton winch. First the roof and walls were cut away by acetylene burning, and then the loosened parts fell or were dragged down.

Most of the glass in the smaller conservatories will be removed without being smashed.

The Royal Botanic Society's lease of the inner circle was not renewed by the government, and the gardens are being laid out by the office of works, and will be opened to the public in the spring.

HUNTING FIELD TRAGEDY

Miss Geva le Marchant, daughter of General Sir Edward Thomas le Marchant, Bart., of Colston Bassett Hall, Nottingham, received fatal injuries while riding with the Belvoir Hunt near Long Clawson, Nottinghamshire. She was 18.

CROSS-CHANNEL ADVENTURE

Mr. R. C. Cole, aged 21, who travelled by river, sea, and canal, has arrived in Paris after a 550-miles journey, occupying three weeks, from Westminster bridge in a 14-ft. outboard motor boat.

DONNACONA BOARD

is distributed in

Peterborough and District by

The Peterborough Lumber Co., Ltd.

PETERBOROUGH

163 HUNTER ST. Phone 3160

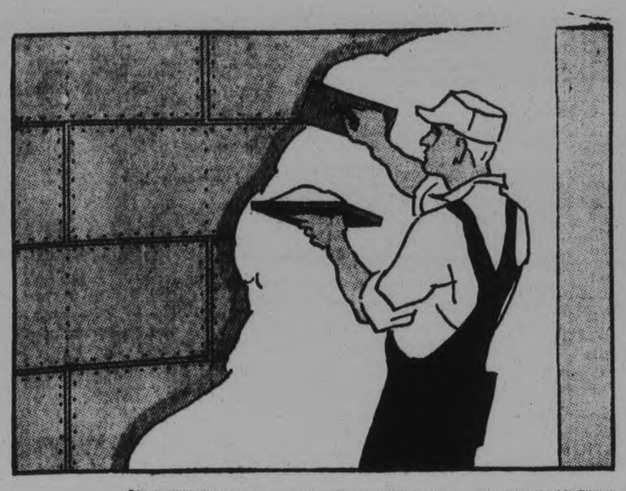

Insulated Throughout *With* DONNACONA PLASTER LATH

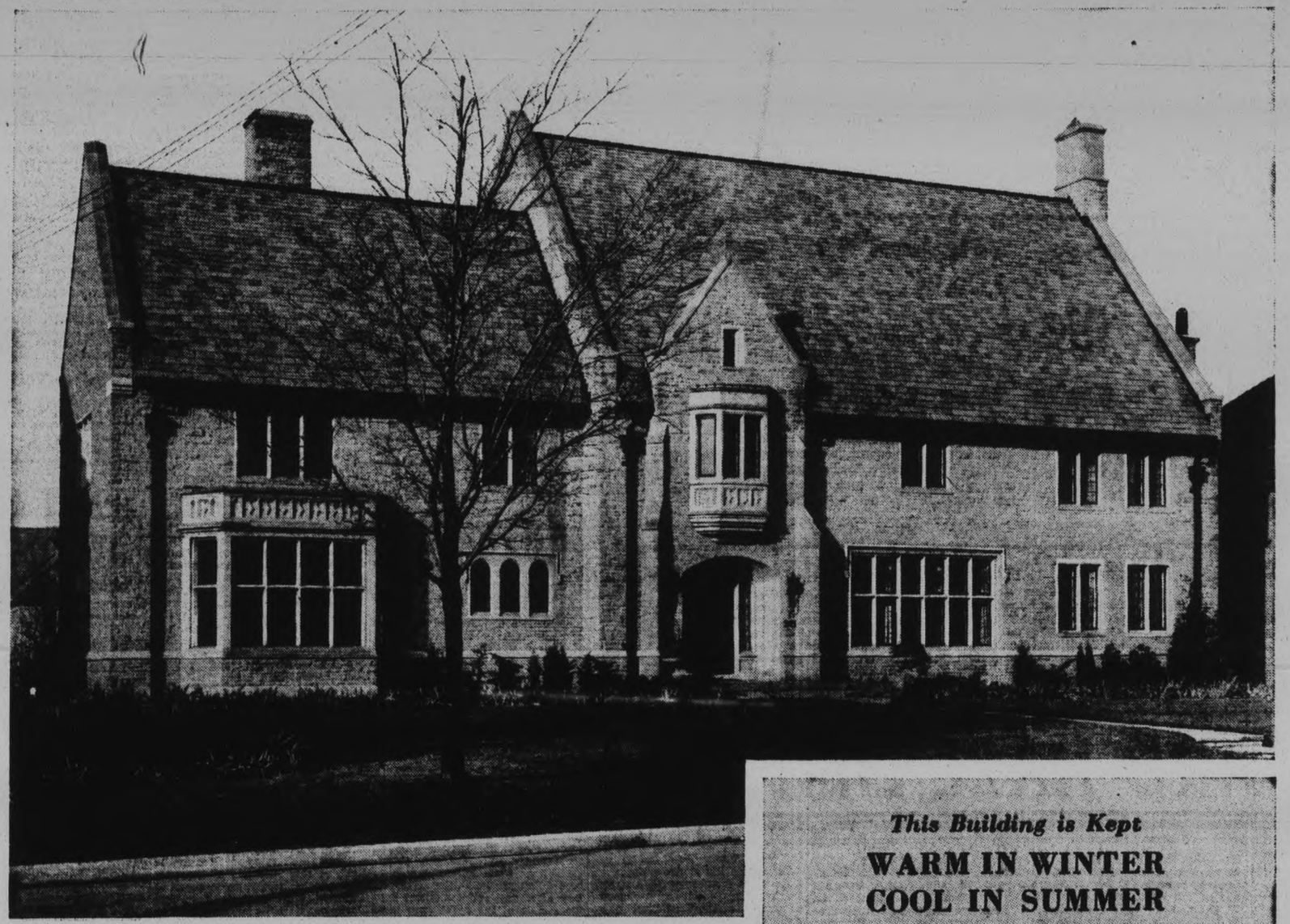

Residence of Mr. H. H. Love, 263 Dunvegan Road, Toronto.
Horwood & White, Architects.

This Building is Kept
WARM IN WINTER
COOL IN SUMMER
and Quiet Always
by means of
DONNACONA
INSULATING BOARD

Wall and roof insulation is now standard practice in building the better class of homes. Endorsed by practically all architects, it also enjoys the generous praise of owners who have benefited from its fuel savings and greater comfort. Donnacona Insulation does not add to the cost of building your home. By the use of Donnacona Plaster Lath you can insulate your walls, and at the same time provide a perfect bond for plaster. Donnacona Plaster Lath effects saving in erection costs and in quantity of plaster used.

Applied under roof sheathing, Donnacona Insulating Board will prevent escape of expensive furnace heat, resulting according to Government authorities in fuel savings of as much as 30%. In summer, too, this layer of Donnacona Board will prevent heat from penetrating the roof, keeping upstairs rooms cool.

Donnacona Insulating Board and Donnacona Plaster Lath are products of the oldest Forest Products organization in Canada. PRICE BROTHERS & COMPANY LIMITED, QUEBEC. (Established over 100 Years).

Your Dresses by the Yard

Gordon Prints
Exclusive Patterns
Sunfast, tubfast Prints in a varied selection of neat patterns for women's and children's wash frocks. Patterns in these Prints are exclusive with us. 36 inches wide. Per yard **25c**

Linen Suiting
Lovely Plain Shades
A material that makes such fresh, dainty looking frocks and sport outfits. Here in a good range of the most popular light and pastel shades. 36 inches wide Yard **45c**

Colorful Voiles
Exceptional Value
You will want more than one dress length when you see the beautiful patterns and colors in this tubfast Voile in a good selection of summery shades. Yard **49c**

Gaily Patterned Chiffon Voiles **69c**
New Shades—New Patterns—Fine Quality
Some of the prettiest patterns and color combinations we have seen this season. Leaf, floral and scroll patterns that are very lovely in every respect, and at this price represent a splendid value. Full 36 inches wide. Yard .....

Smart, New, Figured Piques **59c**
That Will Add Many Smart Outfits to Your Wardrobe
Fine quality Pique with contrasting color geometrical, spot and small floral patterns on grounds of blue, orchid, maize, Nile, rose, etc. All colors are tubfast. 36 inches wide. Yard .....

BUTTERICK
Miss Day, Dressmaking Consultant
Will be in our Butterick Pattern Department Wednesday. We want you to take advantage of this opportunity to ask her any Dressmaking problems you may have. She'll be very glad to help you choose a pattern, materials and will help you with any little puzzling problems. Remember, to-morrow is the last day.

Inexpensive Dress Crepe **89c**
All the Newest Shades
Lovely weight, quality Crepe with dull lustrous finish. So practical for women's and children's dresses and outfits. A list of about 20 of the leading shades, and a noteworthy value. Yard..

Figured Silk Crepes **1.75**
1932 Patterns and Colors
Up-to-the-minute dress material that will make stunning outfits for Spring wear. Rich, colorful patterns totally different from anything you have ever seen. Choose at least one dress length from this line. Yard .....

Figured Rayon Crepes **98c**
Interesting Patterns and Colors
Superior quality material in a varied selection of pleasing ground shades with very complimentary patterns in numerous color combinations and designs. Full 38 inches wide, and a real special at, yard .....

Beautiful Flat Crepe **1.59**
Special Low Selling Price
An attractive showing of high-grade, evenly woven Crepes in a lovely quality. All that's new in colors for Spring is represented here, and at such a price presents outstanding savings. Full 38 inches wide. Yard .....

Wool Crepes **1.49**
For Tailored Frocks
Soft all-wool material for dressy street and sport frocks. Shades include green, blue, navy, brown and black. Note the width and low price. Save on a smart dress. Yard .....

Smart Chongas **1.98**
For Spring Coats
One of the newest and smartest materials for this season's topcoat. Pleasing diagonal weave that is entirely different. See the new blue, tile and green shades in this 54-inch material, so modestly priced yard .

WoolFleckaros **1.75**
For Snappy Suits
Just the right weight for tailored suits. Ground shades of blue, green, brown or black, with small white flecked pattern that makes for added chic and smartness. This, too, is 54 inches wide. Yard .....

RICHARD HALL LIMITED

Obituary

FRANK DARLING

(Examiner Correspondence)

WARSAW, April 5. — Notwithstanding very bad roads and storm, Warsaw United Church was filled with those who wished to pay their last respects to the late Frank Darling who had spent his seventy-two years in Dummer. He was one of the sons of the Mr. Darling who taught school in North Dummer, one half of the year at Hall's Glen, and the other in the school at Payne's cemetery. John C. Darling, for seventeen years, reeve of Dummer is the only remaining brother.

Rev. J. W. Wilkinson conducted the funeral services. His subject at the church service was "They that are whole need not a physician, but they that are sick." It was a sermon to the living, to realize the need of the Great Physician and to appeal to Him.

The pall bearers were Messrs John Hunter, George Forbes, Richard Crowe, John R. Darling, Lakefield, William Darling and Hilliard Darling, Warsaw. Burial took place in St. Mark's cemetery, Warsaw.

MRS. C. D. HARPER.

FENELLA, April 5.—The funeral service of the late Mrs. C. D. Harper, Fenella, who died on Tuesday morning, March 29, after an illness of two months' duration, was held on Thursday afternoon, March 31. After a brief service in the home, the cortege proceeded to Bethany church (Macklin's) where service was conducted by Rev. R. W. Paton, M.A. "Let not your heart be troubled, ye believe in God, believe also in Me," John, 14:1, was the passage of Scripture selected by Mr. Paton, as the basis of his address, in which he reminded those who mourn of the glorious hope of a resurrection.

Mrs. Harper was a well known and higly respected lady, of sterling worth and fine Christian character, a member of the United church, and in former years was identified with choir work in connection with Bethany (Macklin's) church. She will be greatly missed, not only in the home, but in the community where she has resided for over forty years.

Before her marriage shew as Ella Brisbin, daughter of t. late Mr. and Mrs. William Brisbin, Roseneath. Deceased was sixty-four years of age and leaves to mourn her loss, her husband, one daughter, Mrs John Linton, Plainville, and one son, Harold, Fenella, three brothers, James of Western Canada, Frank, and E. T. Brisbin of Roseneath, and four sisters, Mrs. Ernest Stickle of Western Canada, Mrs. M. Adams, Fenella, and Mrs. Arthur Tucker, and Miss Josephine Brisbin, of Roseneath. She is also survived by four grandchildren and her aged mother-in-law, Mrs. John Harper.

Interment was made in Bethany cemetery, the pallbearers being Messrs. James Knox, Sol Leach, Howard Macklin, Thomas Fanning, W. A. Macklin, and Fred Slade.

Relatives and friends were present from Cavan, Coldsprings, Camborne, Baltimore and Warkworth.

WALTER J. LATTA

(By Examiner Staff Correspondent)

CAMPBELLFORD, April 5.—The remains of the late Walter James Latta were laid to rest today (Tuesday) in Mount Pleasant Cemetery, Campbellford, after a service conducted by the Rev. Mr. Brunt of Springbrook United Church circuit in the family residence at Healey Falls.

The deceased died on Sunday at his Healey Falls home, aged 58 years and six months. Born at Latta Mills, Hastings County, he has been a resident of Seymour township for many years, being the cheesemaker at Woodland's factory and other plants for a long time. Ill health some four years ago forced him to partially retire, the family moving to Healey Falls where a small farm was operated.

Mr. Latta was a well-known and respected resident of the township and one who in years past was an active and keen sportsman. He was of Scotch origin.

Surviving are the widow, one son Cyril of London, Ont., and one daughter, Mrs. H. McConnell of Hastings.

THOMAS G. DUNK

(By Examiner Staff Correspondent)

CAMPBELLFORD, April 5.— The funeral of the late Thomas George Dunk was held on Sunday from the family residence, Crow Bay, Seymour township. Interment being made in Burnbrae cemetery, the Rev. J. C. Robinson, pastor of St. Andrew's Presbyterian Church, Campbellford, officiating. The pall bearers were: H. Abernethy, Garnet Lloyd, Thomas Watson, Ernest Ingram, Harry Petherick and John Thomson.

The late Mr. Dunk died on Thursday last in the Nicholl's Hospital, Peterborough, where he had been taken the previous day. He was in his 58th year. Born in Seymour township the son of the late Mr. and Mrs. Thomas Dunk, he has resided all his life at Crow Bay.

He was a member of St. Andrew's Presbyterian Church and a chartered member of the True Blue Lodge, under who's auspices the funeral took place.

Surviving are his widow, two sons, Raymond and Morley at home, one brother, Fred of Wawanesa, Manitoba, and three sisters, Mrs. W. B. Fogg of Chicago, Ill., Mrs. Valentine Chaplain, Trent River and Mrs Morley Lisle of Peterborough.

ALEXANDER WILSON.

MILLBROOK, April 5 (Examiner Correspondence). — The funeral of Alexander Wilson, who passed away on Thursday, March 31, in his sixty-fourth year, after an illness of several weeks, was held on Saturday at 2 p.m., from his late residence, King Street West, the Rev. William Simpson, B.A., rector of the parish of Cavan, having charge of the services at the home and graveside. Rev. W. W. Jones, B.D., who was to have assisted with the service, was prevented on account of illness.

Deceased was a son of the late Mr. and Mrs. Robert Wilson, the family homestead having been on the boundary between Cavan and Manvers Townships, and was one of a family of six sons and two daughters (twins), only three of whom, Robert of Bridgenorth, Joseph of Marden, Manitoba, and Thomas of Manvers Station, now survive.

Thirty-seven years ago next July Mr. Wilson was united in marriage to Minnie McBrian their first home being between Manvers Station and Bethany, but more than thirty years since removal was made to Millbrook, where they have continued to reside ever since. Deceased was a Conservative in politics and in business a carpenter exceptionally clever in the use of tools, several households in the communities where he has resided possessing articles of furniture that are fine examples of his ability in design and execution.

Besides the three brothers already mentioned, Mr. Wilson is survived by his sorrowing widow who with her mother, Mrs. McBrian, will continue to live at Millbrook. There are also a number of nieces and nephews. Beautiful floral tributes were laid in loving memory on the casket, and the pall-bearers were six nephews: Earl and Harry Kearns of Peterborough, Garnet Nichols of Bridgenorth, Harold Wilson of Manvers Station, Peter McPhail of Cavan, and Elwood McBrian of Peterborough. Interment was in the Fallis' Cemetery, Manvers. The extremely bad weather on Saturday made it difficult for friends and relatives to reach the village for the funeral, some of those from outside points who were in attendance including: Mr. and Mrs. J. Kearns and family of Peterborough, Mr. and Mrs. William Judd Toronto, Mr. and Mrs. Norton McBrian of Oshawa, Mr. and Mrs. Taylor McBrian of Peterborough, Mr. and Mrs. P. McPhail of Keswick, Mr. and Mrs. G. Nichols of Bridgenorth, Thomas Wilson of Manvers Station, Mrs. Vera Hudson and James Hanna of Manvers, Mrs. Robert Wilson of Bridgenorth.

BECAUSE it is made of the purest materials selected for their emollient and cleansing qualities. It has embodied in it the properties of **Cuticura Ointment** which soothe and heal.

Price 25c.
Canadian Depot: J. T. Wait Company, Ltd., Montreal.
Try Cuticura Shaving Cream.

PARLIAMENT BITTERLY SCORED FOR ITS CAPACITY FOR FOLLY AMOUNTS TO NATIONAL SCANDAL

"The Holy Show of Parliament," Subject of Journal's Editorial.

LEADERS ARE BLAMED

In Two Months Practically Nothing Done at Ottawa But Talk.

The Ottawa Journal in its leading editorial on Saturday severely criticizes the politicians at Ottawa for the way affairs have been conducted in the House of Commons since the opening of the present session. The editorial is entitled 'THE HOLY SHOW OF PARLIAMENT,' and is as follows:

"Parliament's capacity for folly and futility amounts to a national scandal. In two months it has done little but make a holy show of itself, has exhibited such a pathetic sterility of common sense as to make the average Canadian or any believer in representative government blush in humiliation.

"All over Canada business interests look for leadership or action. In every town and city clear across the country thousands of men are unemployed. Everywhere municipalities and social agencies are striving to house and feed and employ hungry, workless men and women. And often they don't succeed. Yet while this is going on, while thousands of the distressed plead for aid, we have the spectacle of Parliament in a pitiable sort of buffoonery, so impotent and so helpless, that people have come to regard it as little but a grim joke. In two months it has done practically nothing but talk."

Unemployment Relief

"Take its record on unemployment relief. For more than three weeks the country has been treated to a sham battle, a miserable spectacle of parliamentary leaders apparently more concerned with their own petty notions and vanities and silly imaginings than with the job in hand. We have had Mr. King, strutting about and possibly fancying himself as a Pym or a Hampden, posing as the champion of Parliament's rights, insisting that no moneys be voted for relief unless Parliament stipulates the amount. Mr. King is so much more concerned with this counterfeit constitutionalism than with the business of the country he stands willing to "accept any figure," provided he is conceded his silly point. What matters the treasury?

"Almost equally stubborn in silliness is the Government. Mr. Bennett must have his "blank cheque." Tweedledum and Tweedledee, since the same amount of money will be spent in either case. But Mr. Bennett thinks he has to fight the gang leaders across the way or lose caste.

"All this would be laughable if it weren't so pathetic. So pitably degrading of Parliament.

"The Journal says this to Mr. King and Mr. Bennett: That is they half realized or suspected what the ordinary man in the street thinks of their cheap theatricalism, of all this whole stupid sham fight, they wouldn't take themselves so seriously. For the man in the street doesn't give a tinker's curse whether relief money is provided by a vote of Parliament or by a "blank cheque." And neither does the country. The day of hero-worshippers in Canada is not now."

Forget Jealousies

"What the country expected, what it had a right to expect, was that the Prime Minister and the Leader of the Opposition would forget their own petty jealousies, get together on some basis of common sense and compromise, and consequently get some action. They have been doing precisely the opposite. Day after day and sometimes into the middle of the night we have debate that is nothing but tripe; little but miserable hair-splitting over things ridiculous; until the country has become sick and disgusted and says "a plague on both your houses!"

"There may be those in Parliament who think that the people are watching this spectacle as "Grits" and "Tories." Well, they are not. There are some hopeless partisans left, and a few journalistic sycophants, but the majority of the people, we think, are "fed up" on this play-acting, disillusioned and disgusted at the spectacle of a lot of grown men behaving like a group of children, lacking a sense of direction or much of any other sense. It is a libel on parliamentary government.

"And it is not merely in the matter of unemployment relief that the House has been purposeless and puerile. In every other matter, in all that it has done, tried to do or left undone, there has been nothing but failure and futility. That and no sense of proportion. We have had a House sitting down in the solemn farce of investigating the blatherskite language of a flannel mouthed lawyer, putting this in the forefront of its program, spending public money to do so. And it's going to do it all over again. We have had a whole day taken up (while the question of relief waited) discussing academically the visionary question of state medicine. And we see a parade of committees sticking their noses into a half score of questions about which obviously they are abysmally ignorant, and out of which no good will come.

"Take, as an example, that Civil Service inquiry. Here, day after day, we have a committee gravely listening to veteran civil servants—one of whom was brave enough to say that a long list of important recommendations made by the Civil Service Commission over ten years had been ignored—and being startled by evidence and elementary facts all of which have been printed over and over again in a hundred blue-books. We have another committee professing to be looking into election matters, but knowing and showing it that the inquiry is a joke, that all the things being inquired into, including campaign funds, have always existed and have always been utilized or winked at, and that they will go on and be winked at again. We have a committee dealing with radio, listening to theories ad nauseam and apparently hopelessly confused about what it should do. And we have still another committee securing a lot of elementary information from experts about gasoline prices and wishing that the gentleman who launched the inquiry had had a less loose tongue."

Sham Battle Over Rights

"This, and nothing else, has been Parliament's work thus far. A sham battle over alleged parliamentary rights, a lack of the common sense which would have punctured that sham, a parade of conceit and theatricalism on the part of the whole crowd, adoption of closure—a policy that should be resorted to only in extreme cases—a lot of impotent committees—these are all that Parliament has to show for two months of a costly session. Not one real, genuine, helpful measure has been passed into law.

"Nero fiddled while Rome burned. Our politicians, shackled in bunches, meet a national emergency with the old meaningless mumblings that have done duty for fifty years, without either the courage or the capacity to face up to the facts. While Mr. King worries about the constitution and Mr. Bennett worries about supreme power, Canadian business languishes, industry is unsettled, the country waits for the budget, and nobody knows what is to be done about unemployment relief. The railway question, the financial question, the budget, the taxation problem—all of these are delayed or ignored while politicians ply their platitudes and parade their incapacity.

"At a time when Parliament should be speeding up so that proper preparations may be made for the most important Empire Conference here in July, its members are loading up Hansard with bunk. There must be men in the House who think as The Journal thinks. Oh, for an R. B. Bennett of the old days to get up boldly and denounce the foolishness of such hide-bound partyism.

"No one but should regret the decline of Parliament; the loss of its authority and prestige. Yet in the light of this spectacle of the past two months, what else is there to expect? Parliament is degrading Parliament. It is making itself a national joke, a laughing stock, a subject for sneers and contempt. It is doing these things—doing violence to democracy—because it lacks a sense of proportion and a sense of values; because it has revealed itself as hopeless in the way of help, leadership or direction. This is not something over which to chortle or feel proud; but it is true. The Journal only states the facts now because it feels they should be stated. Silence before such a sham would be as bad as the sham itself."

"I Robbed Your Dresser Drawer"

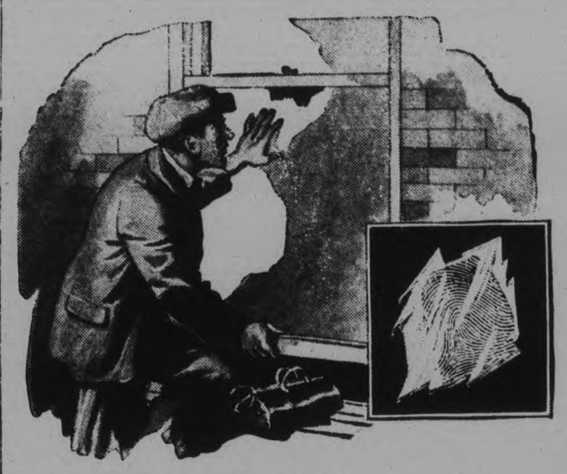

"This My Signature"

A certain city had an epidemic of house robberies in daytime. The robbers would ring doorbells and if anyone answered, they would make some excuse and depart. But, if no one answered, they would break in through a window or a skylight. One such robber left his finger print on a broken piece of glass. The police had that print on file. They knew the robber, his gang and their records. The crooks were all picked up and convicted.

All because one of them had left his finger print.

Germs in Every Print

This is told to remind you that we all leave finger prints on everything we touch. Most of these prints are germ-laden. We pick them up from others—by handshakes—by touching things they have touched. Then we convey them to the mouth, where they breed and so get into the system.

Life Extension Institute lists 27 diseases which may be conveyed in this way. The most common is a cold. A hand used to check a sneeze or a cough may convey germs to others.

We cannot escape these germs. Every handshake, every touch conveys them. The best we can do is to remove the germs or render them harmless before they reach our food.

Safety This Way

Lifebuoy Soap is made to do this. Millions of people, in all countries of the world, protect themselves in this way. Lifebuoy contains an antiseptic. Careful laboratory tests have proved that Lifebuoy removes germs or makes them inactive.

Wash your hands with Lifebuoy often. Do this always before eating. Teach the children this habit, for safety's sake.

Stops Body Odour, Too

Lifebuoy is a beauty soap, made from two palm oils. No soap is better for your skin and complexion. Yet it offers you protection against germs every time you use it.

Also against body odour. Lifebuoy's creamy, abundant lather penetrates deep into the pores, cleansing them of the impurities that cause unpleasant odour. A bath with Lifebuoy, before you go on a party or before you start the day's work, insures you against body odour for many hours.

You will learn to love Lifebuoy's extra-clean scent of safety, which disappears in a few minutes, but tells you it purifies—and protects.

Keep Lifebuoy handy on your wash basin and bath so all the family can use it. Your dealer has Lifebuoy for you. Why not adopt it today?

Lever Brothers Limited, Toronto

Stops Body Odour

Lifebuoy
Health Soap
A Luxury Soap Plus an Antiseptic
LB222

School Reports

S. S. NO. 5, SEYMOUR

CAMPBELLFORD, April 4 (Examiner Staff Correspondence).—The following is the result of the Easter examinations of S. S. No. 5, Seymour:

Sr. IV. — Muriel Peake 83 (hon.), Jeanette Stephens 73 (pass), James Ostofi 71 (pass).

Jr. IV. — Margaret Peake 78 (hon.), Frances Lee 57, Grace Buchanan 56, Olive Tinney 55.

Sr. III. — Marguerite Haig and Donald Clarke 69 (pass), Ronald Clarke 67 (pass), Raymond Ostofi (absent), Ilene Stephens (absent).

Jr. III. — Marcus Haig 48, Gerald Stephens (absent).

II. — Austin Stephens 82 (hon.), Helen Peake 77 (hon.), Marie Stephens 69 (pass), Helen Haig 67 (pass), Olive Varcoe 65 (pass), Harriet Haig 62 (pass), Bertie Sanders 57, Morley Bennett 50, Bob Ostofi 40, Beatrice Clarke (absent), Evelyn Stephens (absent).

In order of merit:

I.—Murray Bennett, Winnifred Haig, Isabel Sanders, Gordon Stephens, Edward Haig, Joseph Hoey, Delbert Buchanan, Glenn Haig.

Primer — Isabelle Varcoe, Gladys Grills, Raymond Tinney, Marion Sanders, Maurice Smith Lawrence Stephens, Arthur Grills, Kenneth Buchanan, Morley Grills.

Expectant And Nursing Mothers

will enjoy delicious Ovaltine. It removes any doubt or difficulty of feeding baby naturally; and also restores strength and vitality QUICKLY.

There's a large size tin of Ovaltine waiting for the mother of the first baby born in Peterborough in April, 1932. Simply write "Ovaltine," Peterborough, or telephone 3400.

'OVALTINE'
TONIC FOOD BEVERAGE
Enables Mothers to Best feed their Babies

A. Wander, Ltd., London, Eng., and Peterborough, Canada.

SASKATCHEWAN MAP TO CHANGE

Elimination of Eleven Seats Means Many New Names Will Appear.

SAVE $22,000 YEARLY.

REGINA, April 5. (CP)—Many new names will appear on the map of Saskatchewan when the new redistribution bill which is expected to come before the legislature Wednesday, becomes law.

Bromhead will be a new seat comprising parts of the present seats of Estevan, Weyburn and Bengough.

The present seat of Souris will have a part of Estevan seat added to it tto make up a new seat of Souris-Estevan.

Cannington and Pipestone will be practically amalgamated to create a new large seat. Out of the seats of Wolsley and North and South Qu'Appelle will be created the seat of Wolsley-Qu'Appelle.

The seat of North Qu'Apple, represented by J. G. Gardiner, leader of the opposition, will be extended eastward to include the town of Melville and will henceforth be called Melville.

Enlarge Yorkton

Yorkton, represented by Hon. A. C Stewart, will be enlarged eastward to include Saltcoats and curtailed on the east side. Pelly, Wadena and Canora will be joined to make two seats known as Pelly and Wadena.

Another major shift in the map will be made involving Turtleford, Gedberry, Jack Fish Lake, Shellbrook and Ile a La Grosse, cutting out two seats there.

Athabaska will be the name of the new seat covering the entire northern part of the province.

By the changes, as previously forecast, 11 of the present 63 seats in Saskatchewan will be eliminated. A saving of $22,000 annually is expected to result.

SIR LUCIUS IN "THE RIVALS" WILL TEACH YOU HOW TO FIGHT A DUEL. YOU NEVER KNOW WHEN YOU MAY NEED THE INFORMATION.

Port Hope Minister Heard In Millbrook

MILLBROOK, April 5 (Examiner Correspondence).—Rev. J. F. Mears of Port Hope conducted the service on Sunday morning at St. Andrew's United Church, the other services of the day being withdrawn owing to the illness of the pastor, Rev W. W. Jones, B.D., who has been confined to bed with an attack of 'flu since the middle of last week.

The visiting minister, who is always well received when supplying local pulpits, spoke especially to young men on Sunday, taking as his theme, "Joseph, the Model Young Man," warning that the word "model" did not infer the far-off, cold, or milk-and-water type, "but of veritable flesh and blood like ourselves; good, showing himself a real man, and something more, a man of God."

Besides the anthem by the choir, a trio, "The Pilgrim's Song," was sung by Mrs. G. W., Miss Marjorie, and Mr. Walter Sayles.

Young People Hold Rally In Port Hope

BAILIEBORO, April 5 (Examiner Correspondence). — A Christian Citizenship conference, held under the direction of the Bay of Quinte Conference Citizenship convenor, was held in Port Hope United Church on Saturday evening and Sunday.

Considering the disagreeable weather which prevailed, a goodly number attended and about seventy young people from the conference sat down to the sumptuous banquet provided by the Port Hope Y.P.S.

Dr. Reynolds, ex-president of the Ontario Agricultural College gave the address of the evening and spoke on Citizenship—what is expected of a good citizen, and the various opportunities the young people of the church have, in building up a higher citizenship ideal.

Rev. Sissco, pastor of the church, acted as chairman, while the president of the Cobourg Presbytery Young People's Union, Mr. B. Hancock, extended words of appreciation and greetings to the delegates and to the speaker of the evening.

During the Sunday sessions, group discussions were held. Prominent leaders from the Conference concluding the discussion groups.

Mr. John Hunter, Premier of the Older Boys' Parliament, conducted the evening service.

Delegates from the local society who attended were, Messrs. W. Howson, J. Barnard and F. Barnard.

TORMENTING PILES

Itching Instantly Stopped

Relieve yourself of those sore, itching, bleeding piles the RIGHT way. The powerfully healing soothing, medication of Peterson's Ointment immediately ends itching, removes soreness, heals the affected parts, makes those painful embarrassing piles completely vanish. A big box costs only 50 cents at any drug store.

Announcing—

A Great Furniture Sale!

With the moving of our FURNITURE DEPARTMENT TO THE "CORNER STORE," our Surplus Stock of Furniture is offered to the people of PETERBOROUGH

AT GREATLY REDUCED PRICES.

Sale Starts **THURSDAY** on the Main Floor of the Housefurnishings Building, continuing on **FRIDAY AND SATURDAY.**

NOTICE — The MAIN FLOOR of the HOUSEFURNISHINGS BUILDING will be open **WEDNESDAY AFTERNOON FROM 2 P.M. TO 5.30 P.M. FOR INSPECTION ONLY!**

CANADIAN DEPARTMENT STORES LIMITED

Hastings

Rev. Dr. D. A. Thompson, who has been confined to his bed with influenza, had almost recovered when he suffered a relapse on Saturday evening and is now seriously ill. His many friends hope he will soon be restored to health. Mr. Dutton, of Peterborough, again took charge of the Sunday services.

Masters Lawrence Cecil and Bill Graves have returned to their homes in Toronto after spending a week at their summer cottage in the village.

Mrs. T. Venters and son Albert, Miss Edna Brooks, also Mr. and Mrs. George Brooks, all of Trent Bridge, were recent visitors with Mr. and Mrs. Albert Brooks. Mrs. George Brooks is remaining longer with her parents, Mr. and Mrs. Fred Scott.

Miss Helen Jones has returned to her duties as teacher in New Hamburg, after spending her Easter vacation with her parents, Mr. and Mrs. J. Jones.

Friends of Mrs. Taylor Huycke regret to hear that she is still seriously ill.

Mrs. Victor Scott, dauughter Loraine and little son were recent guests with her parents in Campbellford.

Mr. and Mrs. Harry Peters, also Mr. and Mrs. Oscar Mason, of Norwood, attended the shower for Mr. and Mrs. Fred Morrow.

Mrs. Parton and little daughter Ethel, of Peterborough, were week end guests of Mr. and Mrs. George Jefferies.

Mrs. Fred Richardson, who has been ill, and in a serious condition, shows a little improvement. Her many friends hope she will soon be well again.

Lynch's Hall has been a place of much merriment since Easter. Two successful dances were held last week and one on Monday evening, April 4th under the Holy Name Society. The hall has just been newly decorated by our local artist, Mr. Wm. Jekinson, and shows his ability along this line of work.

Miss Alma Brown has secured a position in Campbellford.

Dr. and Mrs. A. McGee, of Toronto, were Easter guests with the former's parents, Mr. and Mrs. Sam McGee.

Rev. H. F. Battersby was a visitor to Toronto and Fenelon Falls on Friday and Saturday.

Mr. Martin Rusaw is quite ill and unable to attend High school in Campbellford.

Marmora

Mr. Henry Melville was called to Toronto on Friday owing to the death of his brother, William John Melville.

Messrs. R. A. Elliott and W. M. Regan spent the week-end in Toronto.

Mr. F. Paquet and sons, Lawrence and Dan, and Mr. A. V. Yates motored to Toronto on Saturday.

The First Deloro Wolf Cub pack went on a hike on Friday afternoon, spending thereby five interesting hours. Thirteen boys attended under Cubmaster W. Kerr Junior and Assistant Cubmaster D. Haacke. Dinner was cooked in the woods by the boys themselves after which a trail laid by the Cubmaster was followed by the pack. Several games were played including "Shere Khan and the Jackals." During the hike, the boys laid a bridge across a stream. This was the pack's fourth hike.

The First Deloro Company of Girl Guides had an enjoyable hike on Thursday afternoon. Tracking and fire tests were passed by Grace Hemphill, Audrey Mantle, Hilda Mumby, Marion Mumby, Jean O'Neill, Georgina Stewart, Barbara Wright and Iris Smith. The company left Deloro at 1 p.m. and returned about 4.30 p.m. Hot dogs were served for refreshments. Commissioner Haacke and Lieut. Haacke were present, and the whole company with the exception of Capt. Regan, Commissioner Mrs. Haacke passed tracking and fire-building, these being second class tests. Most of the girls followed suit.

RADIO PROGRAM

TUESDAY FEATURES

6.00—Sert Room Orch.—CKGW-NBC.
7.15—Fred Rich Orch.—WGR-CBS
7.30—The Stebbins Boys—WJZ
8.00—Sanderson and Crumit — WEAF
8.30—Maple Leafs v. Rangers — CFRB
8.45—Sisters of the Skillet—WJZ
9.00—Alice Mock, soprano—WJZ
9.30—Oratorio Society — WBEN-NBC
10.00—Jack Payne Orch.—WEAF
10.35—Chateau Laurier Orch. — CFRB.
11.00—Slumber Music, Ensemble—WJZ.
11.00—Organ, Jesse Crawford — WEAF
11.30—Moonbeams, Geo. Shackley—WOR
11.45—George Olsen Orch.—CFRB-CBS
12.00—Hotel Schroeder Orch.—WJZ
12.05—Johnny Hamp Orch—WEAF
12.30—Earl Hines Orch.—WEAF
12.30—Noble Sissle Orch.—CBS
1.30—Claude Hopkins Orch. — WABC

WEDNESDAY FEATURES

8.00—Breakfast Program—CKNC.
8.30—Morning Devotions—CFRB.
9.00—Little Jack Little—CFRB.
10.00—Mrs. Blake's Column—WEAF.
10.45—The Four Clubmen—WKBW.
11.45—Piano Pictures—CFRB.
12.15—Chas. Boulanger Or.—CFRB.
12.45—Columbia Revue—CFRB.
1.00—George Hall Orch.—CFRB.
2.15—Salon Orch.—CFRB.
3.15—Organ, Ann Leaf—CFRB.
4.00—The Pilgrims, chorus—WEAF.
4.30—Eastman Symphony Or.—WJZ
5.00—Kathryn Parsons—WGR.
5.30—Wayne King Orch.—WEAF.
6.00—Music Treasure Box—WJZ.
7.30—The Stebbins Boys—WJZ.
7.45—Royal York Orch.—CPRY.
8.00—Big Time, sketch—WBEN.
8.30—Josef Pasternack Or.—WJZ.
9.00—Sherlock Holmes—WJZ.
9.00—Revellers Quartet—WBEN.
9.30—Gladys Rice—WBEN.
10.00—Rochester Civic Or.—WHAM.
10.15—Red Lacquer and Jade—WOR
10.30—Joe de Courcy Orch.—CKNC.
10.45—The Street Singer—CFRB.
11.00—Slumber Music—WJZ.
11.00—King Edward Orch.—CKGW.
11.30—Vincent Lopez Orch.—WEAF.
11.30—Don Redman Orch.—CBS.
11.45—Lew White, organ—WJZ.
12.00—Cab Calloway Orch.—WJZ.
12.30—Henry Bussee Orch.—WTAM.
12.30—Benny Kyte Orch.—WJZ.
1.15—Claude Hopkins Or.—WABC.

SIMPLE REMEDY FOR BAD STOMACH GIVES SWIFT RELIEF

No Need of Strong Medicines or Diet. Safe and Simple Home Recipe Keeps Stomach in Fine Condition.

If you are a victim of Stomach Troubles — Gas, Sourness, Pain or Bloating—you may have quick and certain relief by following this simple advice.

Don't take strong medicines, artificial digestants or pull down your system with starvation diets. For within reason most folks may eat what they like if they will keep their stomach free from souring acids that hinder or paralyze the work of digestion.

And the best and easiest way to do this is to follow every meal with three or four tablets of Bisurated Magnesia—a pleasant, harmless, inexpensive, and handy tablet form of Magnesia that promptly neutralizes acidity and keeps your stomach sweet and clean.

A week's trial of Bisurated Magnesia tablets, which any good druggist can supply at trifling cost should quickly convince you that 90 per cent. of ordinary stomach distress is absolutely unnecessary. Be sure to get Bisurated Magnesia Tablets.

C.D.S. DAILY STORE NEWS

Paint-Up and Clean-Up Week!

Johnson's Electric Floor Polishers

Practically eliminates the labor element from the polishing of hardwood floors or linoleum. Has universal motor and operates from any light socket. Wednesday, each **$25**
—Basement C.D.S

4-Hour Fast Drying Finishes

Fast-drying varnish stains in light and dark oak. Combination of color and varnish for floors, woodwork, etc. Quart **89c** ½ Gallon **1.75**
—Basement C.D.S

4-Hour Drying Enamels

White or ivory, for woodwork or furniture. Dries with a hard glossy finish. Gloss white, gloss ivory. Quart..... **89c**
—Basement C.D.S

Fast Drying Ground Color

Use it to cover up old surfaces before applying new varnish stain. Will dry in about 4 hours. Quart..... **89c**
½ GALLON, 1.75

Fast Drying Undercoat

Use it under enamels to ensure obtaining an even finish. Flat ivory and flat white. Quart.... **89c**
—Basement C.D.S.

Fast Drying Varnishes

Dries in about 4 hours. Recommended for floors, woodwork, furniture, etc. Glossy and durable. Dries without showing brush marks. Quart **89c** ½ Gallon **1.75**
—Basement C.D.S

FORENOON SPECIAL! NO C.O.D. ORDERS
Dusting or Polishing Mops
Group includes reversible Dusting Mops, triangular metal frame Mops and oblong frame Mops. Each, **39c**
—Basement C.D.S

FORENOON SPECIAL! NO C.O.D. ORDERS
Frilled Curtains
Dainty Frilled Curtains in blue, green, gold or rose with frilled sides and ruffled valance. Complete with tie backs to match. Pair **89c**

Wednesday and Thursday! 2-Day Sale of Notions!

8-GARMENT WARDROBE BAGS
Covered with floral striped materials, dome fastening. Each .. **89c**

CLOTHES PEG BAGS
Of colored oilcloth. Good size. Two-Day Sale, each, **29c**

WASH CLOTHS
Of good quality towelling. Large size. Two-Day Sale..... **5 for 25c**

SCRUB CLOTHS
Good size Scrub Cloths. Two-Day Sale..... **2 for 25c**

¼" ELASTIC
Good quality Rayon Elastic in white only. Two-Day Sale, **12 Yards 21c**

WATER WAVE COMBS
Good quality, different sizes. Two-Day Sale..... **12 for 29c**

ONYX ENVELOPES
Two-Day Sale..... **250 for 39c**

VACUUM BOTTLES
One pint size. Good quality. Two-Day Sale, each.. **49c**

IRONING PAD AND COVER
Heavy felt-like Pad, factory cotton Cover. Two-Day Sale, set..... **59c**

COVERS FOR IRONING PADS
Of factory cotton, in standard board size, with lace for lacing. Two-Day Sale, each, **17c**

BABIES' PANTS
Made of rubber. Sizes medium and large. Two-Day Sale..... **2 Pairs 25c**

RUBBER COT SHEETS
Of heavy rubber, good size, white and natural. Two-Day Sale, each..... **25c**

COVERALL APRONS
Of good quality rubber, with trimmed edges. Two-Day Sale, each..... **39c**

SHOE BAGS
Chintz-covered Shoe Bags. Hold 4 pair shoes. Two-Day Sale, each..... **39c**

BED COUCH COVERS
Of attractive chintz in delightful floral designs. Two-Day Sale, each.... **1.69**

MATTRESS COVERS
Factory Cotton Covers in ¾ and twin bed size. Neatly finished with ties. Two-Day Sale..... **89c**
—Basement, C.D.S

Robinhood Shoes For Women

Featuring smart new Spring styles in Sandal Straps, Ties and Pumps, in black and brown kid leather, with Cuban or high heels. Sizes 3½ to 8. Pair,

2.98
—Second Floor C.D.S

SPRING COAT FASHION FEATURES

Gay Scarfs, Tricky Sleeves, Handsome Furs, Clever Necklines—

New materials—diagonals, webbed woollens, crepes. With the last-minute touch of distinction. Tailored and dress types Sizes 14 to 46. Each.....

9.95 to $35
—Third Floor, C.D.S.

Gay Printed House Frocks

It's cotton season now! Crisp, gay printed Frocks in dainty styles. Long or short sleeves. A wide range of shades to choose from. Sizes 34 to 46. Each..... **$1**
—Third Floor, C.D.S.

SUNWORTHY

Wallpaper Week

For Wednesday we feature wallpapers for the small home. The big style change that has swept over the country demands new wallpapers, particularly in the smaller home—all those lovely, quaint designs and patterns that our grandmothers knew, seem to be coming back with a rush. Come and see them. See the lovely little Victorian floral designs, the conventional effects that you will, no doubt, call old-fashioned—they are; but they are the last word to-day.

The feature of this display is that these papers are all "Sunworthy," meaning they are the result of years of study to produce a wallpaper that is as near as possible to fadeless....that is the guarantee that goes with SUNWORTHY. See the illustrations and note the special prices for this week.
—Fourth Floor, C.D.S.

GROCERY SPECIALS

Eatonia Peas, No. 2 tin ..6 for 43c
Hard Mixture Candy, lb..... 9c
Lux Toilet Soap, 3 bars 17c
Empire Blend Coffee, 1-lb. tin ..35c
Dates, bulk, 2 lbs. 19c
Arrow Brand Pears' No. 2 tin, 2 for 19c
Heinz Ketchup, large bottle .....2 for 37c

MEAT SPECIALS
Loin Veal Chops, lb. 19c
1 lb. Fresh Sausage, 1 lb. Fresh Liver, 1 lb. Breakfast Bacon, all for **35c**

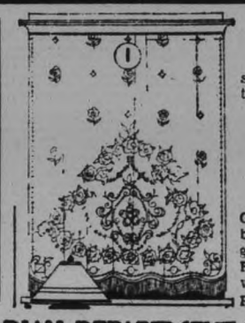

50" Rayon Panels

A splendid Panel for the larger size window. Two designs to choose from. Boullin fringe at bottom. Ecru only. Each..... **2.19**

Marquisette Curtains

Dainty sweet pea design Curtain. Fine quality for bedrooms. Shades of rose, gold, green, mauve, blue. Frilled, tie-backs and valance. Pair..... **1.79**

Swiss Net Curtains

Of good quality Swiss net with scalloped edges and heavy motif design. Will look exceptionally well in any room. Size 40 x 2¼ yards. Pair **2.79**
—Fourth Floor, C.D.S

CANADIAN DEPARTMENT STORES LIMITED

Advertising for the Merchant of To-Day

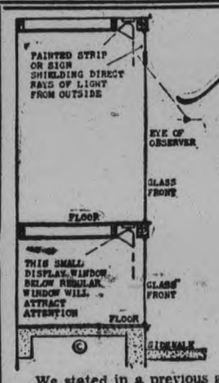

Conducted by HAROLD S. EDGAR

A series of weekly articles on advertising and merchandising prepared for the merchants of Peterborough District with the co-operation of The Peterborough Examiner.

We stated in a previous article that the second duty of a store front was to display merchandise. So much can be written about this that we can only take up a few of the points in our little chat this week.

The records of sales made through the effective use of display windows are astonishing, and they are a too valuable part of any store to be overlooked. A properly kept window in a small town can be just as much a sales producer as its big brother in the larger city.

Many merchants' windows are still only performing their ancient duty of admitting light to the front of the store (and even that inefficiently) or are being used to store piles of boxes or packages. Thus a valuable advertising medium is being allowed to slip through their fingers.

The first item to consider is construction. Are your windows properly built? Some details, of course, depend on the size of the store and on the type of business. If the articles to be displayed are of average size, the floor of the window should be about two feet below eye level. This floor should be level and the effect of built-up displays obtained by the use of various accessories which will be dealt with in a future article.

Below this floor level you may have a basement window, which can be used with profit for additional display. If there is no window there now you could easily make one by cutting into the panel below the main window. A small display window can be built here, as shown in the sketch above, and with the proper illumination it will attract a lot of attention.

Or perhaps your windows are very high. Here is an opportunity for a further advertising effort. People walking along the opposite side of the street cannot see into your display windows if there is a car parked in front of your store. But if you build a double-decked window, as shown in the sketch at the bottom of this article, you can use the top section to display items which can be seen from across the street.

A well illuminated window attracts people. A well lighted window is a prominent feature of any street at night. Particular care must be taken in the selection and location of the proper lights. Lighting experts tell us that the proper method of lighting windows is to conceal the lamps in reflectors at the top of the windows. Well mirrored reflectors should be used to get the greatest reflection possible. Conceal reflectors from view outside the line of vision. In building a new window reflectors can be set in the ceiling so that the bottom of the reflector is flush with the ceiling. Or a valance across the top of the glass will conceal the lighting source from the customer standing outside the window. This valance may be a painted strip across the glass and this space can be used to good advantage for a sign lettered on the glass.

The lighting unit is generally placed just inside the glass about seven feet from the base. A light suspended in the window is very unsatisfactory. Lighting units should not be allowed to become dingy, but should be cleaned with soap and water every month. It is unwise to pay for light you do not get. Neither is it economical to use lamps that have lost their effectiveness. They should be replaced. A dirty, smoked, bluish looking lamp, while it may still burn, uses more current and gives less light than an efficient one.

Proper lighting is one of the most important factors in making our modern store attractive—the kind of store that people will like to buy in—and the kind of store that will make money for the owner.

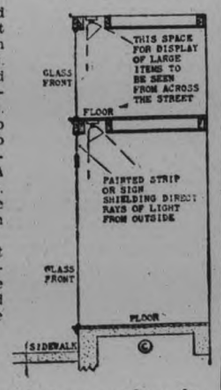

Next Week—More about Window Display.

Mr. Edgar will be glad to answer questions in this column, if readers will address their communications in care of this paper. Confidential replies can be arranged through the editor.—(Copyright).

FOR THE YOUNG PEOPLE

Castles In Spain

WHEN Robert was nine years old his father gave him a nice set of carpenter's tools. Then he built him a work bench in the corner of the store room under a fine big window.

Of course Robert was delighted with his tools and, for several days, it seemed he would surely chop up and nail down everything on the place that was made of wood. Sitting by his bench he would saw and hammer and plane and sandpaper sides and bottoms of cigar boxes into boats and various things, some of which, it must be confessed, needed very close attention to detect the similarity between what they really were and what Robert pretended they were.

But Somehow It Would Not Look Like Anything But A Cigar Box

One afternoon he was working at his bench trying to make a house out of an old cigar box. He had been working hard to make it resemble a real one; but somehow it just wouldn't look like anything but a cigar box. Then—all of a sudden—things began to happen.

The lowly cigar-box began to sprout! Up, up, up went its sides, higher and higher; and they changed from plain cigar-box wood into walls of huge, rough-hewn rocks. Casements and towers and minarets appeared upon them, here and there, in most wondrous, beautiful fashion.

Larger and larger grew the walls, until presently the small store room and the carpenter's work bench had vanished completely and Robert had to actually pinch himself to make sure he was still there. A blue sky of surpassing beauty spread itself above the lowly cigar-box—no, above the castle, for that is what it had now become. And around it on all sides were rolling fields, fresh and verdant and sweet-smelling in the warm sunshine.

Up the long roadway that wound around to the entrance to the castle came a troop of laughing boys and girls, all of them dressed in the gayest of colors and bearing garlands of flowers. And they were singing a lilting, rollicking song, the refrain of which seemed to be —"Castles in Spain. Castles in Spain! Oh, the beautiful castles in Spain!"

At the head of the procession tripped the daintest little maid Robert had ever seen. Light as a fairy, she danced along shaking her beautiful curls and snapping her little fingers, like castanets, with every step. Suddenly she espied Robert standing open-mouthed by the great doorway to the castle.

"Oh, oh!" she cried, stopping her dancing., "Look at that nice little boy! Come, little boy and play with us. Come dance with me and then we will play tea-party deep in the wood—we have milk and honey and—and—I like you, nice little boy,—."

Pouff! Pouff!

A huge cloud of smoke had suddenly shot up and enveloped the castle and the dainty little girl and everything! And, too, just as Robert was stretching out his hand to the pretty little maid!

Then, an instant later, the cloud of smoke vanished and Robert found himself back again beside his carpenter's bench in the store room with his head pillowed on his arm. He had fallen asleep at his work! And there, beside him, was the unfinished, ugly house he had tried to fashion out of a cigar-box. And he heard his Papa's voice; and Papa was laughing at him.

"Goodness, Robert," he was saying, "what's all this about castles in Spain? Where did you ever hear about them?"

"Please Papa," answered Robert, covering his eyes. "I've just had one and—"

And papa laughed again, "I suppose so, Robert," he said. "All of us have our castles in Spain, and I dare say they are about as real, with most of us as the one you just visited—in your sleep. You have been dreaming lad!"

Suddenly Robert sat up straight on his stool and clapped his hands. "Oh, Papa," he cried, "now I know what grown-ups mean when they talk about castles in Spain! It's just—just castles that they dream about or imagine, isn't it?"

"Yes, son," said papa, with a smile, "only it doesn't have to be castles, you know. It may be anything you have thought about and wished, wished oh so hard, that you had. Generally they all go up in smoke and—"

"Oh, Papa," interrupted Robert, "that's just the way mine did! Went right up in a cloud of black smoke—pouff! Just like that!"

And then Robert told his father about the wonderful castle that had sprung from the cigar box and about the dainty little maid dancing along in the roadway. And papa smiled and patted him on the head.

"Come to dinner, Robert," he said, "there's a nice juicy drum stick of a chicken for you and—and ice cream for dessert—and neither of them are 'Castles in Spain' you may be sure."

A BAQUET FOR TEDDY

(To be colored with paints or crayons. Whenever you come to a word spelled in CAPITAL letters use that color)

YELLOW-haired Susie May is giving a nice bouquet of spring flowers to BROWN-haired Teddy. Teddy is sick with a sprained foot and has to go about for a while in a wheel chair.

"Oh, I see you have a lovely RED basket of fruit, too!" cries Susie May. "I picked these RED tulips and YELLOW daffodils myself. Do you like them with all these GREEN leaves? I think the leaves show up the colors of the blooms. Don't you?"

"Thank you!" says Teddy, holding out his hand for the flowers. "It is so good of you to come and see me!"

"I see you have been reading 'Treasure Island.' Isn't it exciting!" says Susie May. "I have a copy just like yours with a RED binding."

"That little GREEN hat of yours with its RED feather is very becoming, Susie May. The GREEN just matches your coat. What kind of fur is that GRAY (use BLACK lightly) on the collar and cuffs?"

"Oh, this is squirrel! You didn't see my new RED boots either, did you!" says Susie May. "They match my belt exactly.

Teddy has a light BLUE shawl about his shoulders and his blouse is White with a BLUE tie. The bananas are YELLOW and the apples are RED and the grapes are PURPLE. The basket sits on a BROWN table. Teddy's wheel chair has YELLOW frame work and RED wire spokes on its GRAY rubber wheels. He has a RED and GREEN pillow back of his head and the robe on his lap is a light BLUE. The door is YELLOW and the floor is BROWN, so is the chair-board but the carpet is dark GREEN.

"How BLUE the sky looks out of the windows, Susie May, it must be a very fine day!" says Teddy. "Your cheeks are as PINK (use RED lightly) as coral and your lips are RED as the tulips!"

"Oh, it isn't such a fine day under foot! Your cheeks are a wee bit PINK, too, Teddy and you have two RED lips!" replies Susie May.

Paint the border YELLOW and the lettering BLUE. The wall is light GREEN.

April Showers

I KNOW why we have showers now
When April days are here
And flowers grow, and birds come back
To fill the world with cheer.

It's Spring time now, the gladest time
Of all, and that is why,
When all the earth is glad and gay
The happy angels cry.

They cry for joy that spring has come
Upon the earth again;
Their tear drops fall from out the sky
And we think they are rain.

And mother says, "Wear overshoes,
Beware of April showers."
But I know it's the angels' tears
That wake the sweet May flowers.

The Dirigible's Night Landing

THE wind dashed against the bow of the big airship like huge waves against a ship at sea and the dark clouds into which the sun was sinking were wild and stormy. Captain Stuart shook his head and turned to where the Admiral was standing.

"We're in for a bad night, sir," he reported. "The airport is still two hundred miles away, and we can't reach there before nightfall at the best. If the storm breaks, we'll have to go above the clouds and ride it out."

The Admiral nodded.

"I'm afraid so," he replied, directing an anxious look ahead. "We'll hold this course for the present, however, for there is still a chance that we may make it."

Suddenly his attention was caught by a cry from the lookout stationed at the corner of the pilot house gondola.

"The mooring mast!"

"It can't be," broke in the Captain, taking up a pair of binoculars and training them in the direction pointed out by his son, who was on this trial cruise with him. "Yet it's something which looks like one, sure enough."

"I know what it is," put in the Admiral. "It's the water tower at Brooks Field. It's every bit as strong as a mooring mast and it's equipped with blocks and tackle for the use of small blimps which come there for the air circus every month."

Packy Stuart examined this water tower with interest and marked it on the rough map which he was drawing as the dirigible passed over the country below. Then he gasped suddenly as the great airship first fell into an air pocket and a second later lurched under the impact of a blast of wind. The clouds had spread across the sky by this time, blotting the sun from view and turning the earth a sullen gray, rapidly changing to black. The storm whistled through the rigging and ripped along the ship as though it would tear it apart.

Captain Stuart talked in low tones with the Admiral, then went toward the controls as if to give a command. He was interrupted by the buzz of a telephone from the after gondolas.

"We're having trouble with our engines, sir," came the excited report. "Are we near the airport?"

The Captain answered this question by one of his own.

"How long can you keep going?" he demanded, in alarm.

"Thirty minutes at the most."

Packy's father turned to the Admiral.

"We're breaking down, sir," was his report. "I suggest making altitude and letting her ride before the wind."

"We can't do anything else," was the reply. "Give orders to up ship."

"But father!" cried Packy. "Why can't we tie up at the water tower?"

Captain Stuart looked at his son in amazement, then turned to the Admiral inquiringly.

"We could, if—" The Admiral hesitated for a moment and then went on excitedly, as if he suddenly approved of the idea. "If there was anybody down there who knew how to help us, I'd make the try!"

Packy looked over the side of the swaying pilot house at the earth below. Darkness had set in by now and the only lights visible were from the house on Brooks Field and from automobiles which sped along the highway. In spite of all this he made up his mind quickly.

"Let me go over in a parachute, Dad," he begged. "I can get help from the Field House and direct the landing."

Captain Stuart shook his head.

"Too dangerous."

"But I've made parachute leaps before!" protested Packy.

"It's not that I'm thinking of," was the reply. "You'd reach the ground safely, I'm sure, but I'm afraid to try a night landing with this new ship."

He was cut short by an insistent ringing of the telephone.

"Engine No. 6 stopped, sir. Overheated."

"Very well," replied the Captain. "Let your son try it," said the Admiral, after hearing this report.

Packy looked over the side of the swaying pilot house at the earth below. Darkness had set in by now and the only lights visible were from the house on Brooks Field and from automobiles which sped along the highway. In spite of all this he made up his mind quickly.

"Let me go over in a parachute, Dad," he begged. "I can get help from the Field House and direct the landing."

Captain Stuart shook his head.

"Too dangerous."

"But I've made parachute leaps before!" protested Packy.

"It's not that I'm thinking of," was the reply. "You'd reach the ground safely, I'm sure, but I'm afraid to try a night landing with this new ship."

He was cut short by an insistent ringing of the telephone.

"Engine No. 6 stopped, sir. Overheated."

"Very well," replied the Captain. "Let your son try it," said the Admiral, after hearing this report.

Packy Climbed Out On The Struts For A Clear Drop And Jumped

"It's our only chance."

There was no time to lose.

Hastily strapping a parachute about his body, Packy climbed out upon the struts to a position from which there would be a clear drop away from the long silver body of the dirigible. Then he waved his hand in farewell and jumped from the airship.

The parachute opened behind him and was caught in the high wind like a tiny white cloud being forced to the ground. Packy was whipped through the air like a weight on the tail of a kite, but he kept his head and pulled first on one side and then on the other of the shrouds, spilling the wind out of the umbrella so as to steer his fall toward the field. He did it so well that his lines almost tangled with the water tower and when he landed he was within fifty feet of the house.

Men came running to help him out of the harness.

"The dirigible wants to tie up at the tower!" he cried. "Quick. One of you go to the highway and turn all automobiles into the field. Get some wood and build a fire near the tower."

At first there was great excitement and confusion, for men called out in a storm to do work to which they are strange are often at a loss to know what to do first. Packy told them what he wanted and soon there was a bright fire burning near the tower.

"Is this a beacon light?" asked the foreman of Brooks Field.

Packy shook his head.

"Pile on some wet wood," he directed. "Smother the fire."

Dense clouds of smoke rose from the blazing logs as this order was carried out. The wind caught the heavy vapor and blew it in a long line across the field.

"It's to let them know which way the wind is blowing," explained Packy. "Now line the cars up in the same direction in a double row, facing each other at a distance of about one hundred yards. Turn on all headlights so as to flood the field with light. Tell all those who have searchlights to train them on the tower."

Soon, in response to these instruction, Brooks Field had all the appearance of an up-to-date airport. The tower was the target for a powerful battery of searchlights, while the field itself seemed to have every blade of grass deluged with light.

Not a moment too soon, for the dirigible had already settled toward the ground with her nose into the wind and had dropped her ground lines from each side. More than a hundred men, drivers of the cars now parked along the field, sprang to catch them and to pull on them until the dirigible was in position. Then the nose line was dropped and carried to the top of the tower by Packy and one other man, who said he used to be a sailor and knew enough about blocks and tackles to be of help.

It was not an easy job to reeve the line through the block nor to take in the slack as the men on the ground below tugged on the lines and moved the dirigible forward foot by foot. Soon, however, in spite of the wind which was now howling across the countryside and the rain which had just begun to fall, the dirigible was moored tightly against the tower and safe for the night.

"That was excellent work," commended the Admiral, later, when they were all together in the warm living-room of the Field House. "The Navy owes a good deal to your son, Captain Stuart."

He picked up a book lying on the table near Packy's elbow.

"May I look?" he inqured.

It was Packy's book of air history. In it he had notes telling about each great event that had occurred since the first airplane was taken into the air. Lindbergh's flight to France was in there and also Byrd's journey across the South Pole, giving the dates of each and a few remarks concerning the achievement.

"Umm," mused the Admiral. "Sort of a log book of great events, eh?"

He took a pen out of his pocket.

"Do you mind?" he asked, and when Packy said that he didn't, the Admiral wrote a few sentences in the book and then handed it back with a smile. The entry read:

"March 10, 1932: First time in history of Naval Air Service that forced night landing of dirigible was made at civilian water tower. Credit belongs to Packy Stuart for both bravery and brains."

Puzzle Corner

DOCTOR FOSTER

Doctor Foster went to Gloucester
In a shower of rain;
He stepped in a puddle—
Up to his middle—
And never went there again.

The doctor's umbrella is all in pieces. Cut out the black sections and see if you can put it together for him.

JUNIOR CROSS-WORD PUZZLE

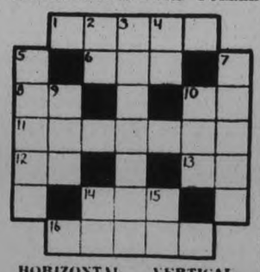

HORIZONTAL

1 Short cloaks
6 To cure hides for leather
8 Point of compass (abbr.)
10 Because
11 Trappers
12 Electrical engineer (abbr.)
13 Mother
14 Crimson
16 Becomes indistinct

VERTICAL

2 Near
3 Rowed gently
4 Half an em
5 A flower
7 A composition
9 Before
10 Part of the body (abbr.)
14 Egyptian sun-god
15 Prefix. From

BEHEADINGS

Behead some thing which crawls and get a sharp-pointed piece of metal.

Behead a fruit and get a part of the head.

Behead to discard and get to cast out.

Behead a word meaning perfect and get a business transaction.

Behead tidy and get something we must do to live.

Behead something worn on the hand and get affection.

The beheaded letters spell the name of a season.

EUROPEAN CITY PUZZLE

The following are words of five letters each. If written one below another their central letters will spell the name of a European city.

1. Large stream.
2. To utter words.
3. The highest kind of male voice.
4. An instrument used for cutting.
5. A nut.
6. To move slowly.

CHANGING INITIAL LETTERS

Change a rodent to a domestic pet.

Change a pointed instrument for punching small holes to a bird that sees best at night.

Change suffering to a shower of water.

Change a drawing showing a portion of the earth to a short sleep.

Change a conjunction to a limit or boundary.

Change the past tense of go to a canvas shelter.

The first letters of the new words spell a musical instrument.

Kept The Tears Back

LITTLE Bobby had been given numerous and sundry talkings-to about cowardice of any boy who would cry—before he knew whether or not he was really hurt—just because he happened to stub his toe or whack himself over the head with a protruding door-jam or a sharp corner of the wall.

"Real men—brave, strong men—don't cry, Bobbie," Mamma had said.

"Not ever?" asked the youngster.

"Well," replied Mamma, wishing to be exact, "at least not until they know they are really hurt."

And, by way of further encouragement, she had taken the little boy's stocking down when he had barked his shin and showed him how he couldn't possibly be really hurt since the skin wasn't broken and there wasn't even a bump.

Only the other evening, while Papa and Mamma were sitting around the living-room table reading, they heard a most tremendous clatter and racket out in the hall.

"Mercy sakes! What is that?" exclaimed Mamma.

"Gee whiz!" gasped Papa, jumping up and running out into the hall.

And there, at the bottom of the stairs, he found Bobbie, holding on to his head and his knee and—and wishing he had a dozen more hands with which to hold on to the other places that had been bumped in his fall down the long flight of stairs. But he wasn't crying, though his cheeks were all puffed up with his effort to hold back his breath and the tears.

"Are you hurt, Bobbie boy? Are you hurt?" cried Papa, taking in the situation at a glance.

"I—I—I don't know, Papa," replied Bobbie sturdily. "I guess you'd better take me into the light and—and see for yourself!"

Teacher: Willie Jones, give me that chewing gum at once!

Willie: I'll let you have half of it.

THE JUNIOR COOK

DATE PUDDING

Sift together
2 cupfuls flour
4 teaspoonfuls baking powder
1 teaspoonful salt
½ cupful sugar
Add 1 cupful stoned and chopped dates
½ cup cooking oil
1 cupful water
Juice and grated rind of one orange and 1 lemon

Pour into a greased pan and steam for 2 hours.

Serve with sauce made as follows:

1 egg yolk beaten with
1 teaspoonful vanilla and
½ cupful sugar

Whip 2 egg whites till stiff and fold in the yolks and sugar. Serve at once.

This is a fairly rich dessert and should be served after a meal that is light in protein and starch.

The HANDY BOY AT HOME

BY CHARLES A. KING,
STATE NORMAL SCHOOL, PLYMOUTH, N.H.

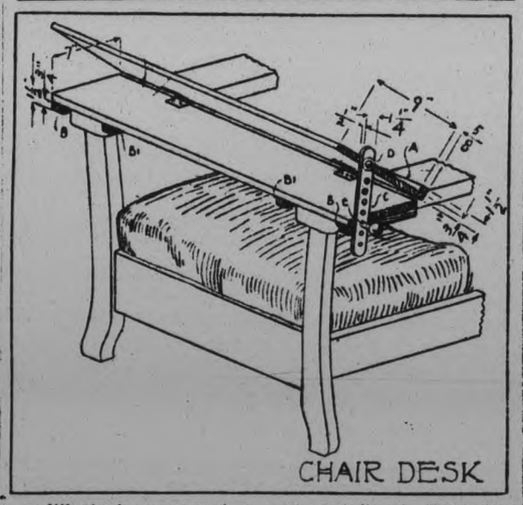

ONE who has never used an adjustable chair desk and book rest seldom appreciates its convenience. This one is reduced to its lowest terms and may be made of any easily worked wood by any one who can use the simplest tools.

Exact length dimensions cannot be given as each desk must be made to fit a special chair; the lower board should be ¾" x 7" and the desk ¾" x 9" with a lip A ¾" x 1½" glued and nailed or screwed to the bottom edge. The length of the bottom board should be about 2½" greater than the overall of the arms to allow cleats B, ¾" x 1" x 7" to be fastened with screws as indicated. While cleats B1 will add to the firmness of the desk they may be omitted if desired, but if used the distance between B and B1 should allow the lower board to be slipped on and off easily.

Two 2½" x 2½" hinges may be placed as shown and the adjusting brace C ½" x 1¼" with ¾" holes bored as suggested may be fastened to the top desk at D with a 2" No. 12 round head screw and washer. A ¾" peg passing through the holes in C and into the end of the lower board as at E will allow the desk to be raised or lowered to any desired angle. Stain and shellac, or shellac only, as desired.

PUZZLE ANSWERS

BEHEADINGS

Snail-nail. Pear-ear. Reject-eject. Ideal-deal. Neat-eat. Glove-love.

SPRING

EUROPEAN CITY PUZZLE

RIVER
SPEAK
TENOR
KNIFE
PECAN
CREEP

CHANGING INITIAL LETTERS

Rat, C-at; Awl, O-wl; Pain, R-ain; Map, N-ap; And, E-nd; Went, T-ent.

CORNET

NEIGHBORLY NOTES

Please Phone Items to 1600 or 1601

Mr. and Mrs. H. A. Parsons of Smith's Falls announce the engagement of their eldest daughter, Frances Irene, to Mr. William Lesurf, son of Mr. and Mrs. William Lesurf, of this city. The marriage will take place the latter part of this month.

* * *

A jolly April Fool Day progressive euchre party was held in the Paragon Hall under the auspices of the Peterborough U.F.O. Club, No. 519. Twenty tables of cards were played. Mrs. George Stewart won the ladies' first prize, a fancy coffee pot, and Miss Rita Butler won the consolation award. Mr. John M. Lowes won the gentlemen's first prize, a leather belt, and Mr. Harold Mullen won the consolation. A very interesting program was given, including readings by Mr. Max Peters; a piano duett by Mrs. Harold Lewis and Mrs. Ralph Finlay of Toronto; readings by Miss Corona Hanbidge; a quartet by Mr. and Mrs. Harold Lewis, Mr. Morgan Lewis, and Mr. David Lewis; solos by Miss Binks, and piano selections by Miss May Thorne. Following the program, dainty refreshments were served by the ladies.

* * *

The radio lamp which was drawn for by the Young Judea Club was won by Mr. J. Price of 251 Rink street, with ticket No. 240.

* * *

Mr. and Mrs. Percival Young of Toronto were in the city yesterday attending the funeral of the latter's aunt, the late Mrs. C. J. Taber of Orillia.

* * *

Mr. Howard Eccles of Toronto, who is giving an illustrated travelogue to-night in All Saints' parish hall, under the auspices of the Women's Auxiliary, will be the guest of Mr. and Mrs. John Edgar during his stay in the city.

* * *

Mrs. A. Lockley of Hamilton, who is to address the ladies of St. Paul's Presbyterian Church to-night on "Silhouettes of Palestine" will be the guest of Mrs. R. Ross, George street, while in the city. Her husband, Mr. A. Lockley, was for some time engaged in Y.M.C.A. secretarial work in China and also in Palestine.

* * *

Mr. and Mrs. A. E. Micks attended the funeral in the United Church at Omemee on Sunday of the late Miss Mina Balfour.

* * *

Miss Jeanette Brunton, Reid street, has returned home after spending a week in Cobourg, the guest of Provincial Officer and Mrs. W. J. Carey.

* * *

Mrs. A. Zettler of Hamilton was in the city yesterday for the funeral of her sister, the late Mrs. C. J. Taber of Orillia, formerly of Peterborough.

* * *

Mr. Felix Brownscombe and Mr. Harry Foote motored up to Burleigh Falls this afternoon, to spend a few days at their summer cottages at Stoney Lake.

* * *

Messrs. A. and B. Welch of Young's Point were visitors to the city yesterday.

* * *

Mr. Neal Mackenzie has returned to Kingston to resume his studies after spending Easter with his parents, Mr. and Mrs. J. F. MacKenzie of Monaghan.

* * *

Miss Mary Ryan has returned to Toronto after spending the Easter vacation with her mother, Mrs. Mary C. Ryan, of 275 Reid street.

* * *

The friends of Mr. William Knox will be pleased to learn that he returned home from Nicholls Hospital on Sunday and expects to be out this week.

* * *

A very successful Talent Tea was held in the ladies' parlour of All Saints' parish hall, under auspices of the Ladies' Bible Class of the church. The guests were received by the president, Mrs. F. White, and Mrs. J. D. Paterson. The table was prettily arranged with a cloth of Madeira embroidery, a large silver basket filled with tulips and ferns, and pink candles in silver holders. Tea was poured by Mrs. J. Elliott, assisted by Mrs. G. Curtis, Mrs. J. Price, Mrs. E. Lebar, Mrs. Barry, Miss M. Wallace and Miss B. Runnett. The general convenor, Mrs. R. Page, was assisted by Mrs. Hurst and Mrs. J. Runnett. A sale of home-made candy was in charge of Mrs. Williams and Mrs. F. Leether, while the table of cooking was in charge of Mrs. J. H. Justin and Miss L. Elliotson. During the afternoon and evening, a very pleasing program, arranged by Mrs. E. Glover and Mrs. R. Price, was given, including piano solos by Mrs. E. Glover and Miss M. Pirie, readings by Mrs. E. Brown, Miss E. Scholes and Isabel Young, vocal selections by Miss G. Lucas, Miss E Brown, Mrs. C. Clarke and Master Lyle Glover, and violin numbers by Miss R. Fisher, accompanied by Miss Marguerite Rome.

* * *

Mr. Matthew Young, of Young's Point, attended the funeral here yesterday of his sister-in-law, the late Mrs. C. J. Taber, of Orillia, formerly of Peterborough.

* * *

Mr. M. W. Ryan has returned to his home in Windsor after spending the Easter vacation with his mother, Mrs. M. Ryan, Reid street.

* * *

St. Luke's A.Y.P.A. held a very successful card party on Thursday last. Twelve tables of euchre and four of bridge were played. The prizes for euchre were won by Mrs. Laing and Mr. Wickenden, while Mrs. K. Cavanagh and Mr. A. Harper were the winners in bridge. Dainty refreshments were served at the close of the card games. Among those present were the Rev. and Mrs. G. J. Bousfield, Mr. and Mrs. Ed. Heap, Mr. and Mrs. Wickenden, Mr. and Mrs. H. Adams, Mr. and Mrs. F. Curtis, Mr. and Mrs. Hutchison, Mrs. Forbes, Mrs. H. McCullough, Mrs. K. Curtis, Mrs. Cadigan, Mrs. T. Moore, Mrs. H. Starr, Mrs. H. Mackey, Mrs. Reynolds, Mrs Borland, Mrs Scott, Mrs. Biddle, the Misses R. Reid, M. Bethune, E. Bothwell, V. Ivey, J. Graham, J. Mackey, E. Wills, C. Long, M. Jaquith, T. Reynolds, M. Krant, H. Seymour, T. Foulger, O. Hope, R. Hannahan, P. Starr, Messrs. A. Jarvis, N. Heath, K. Wills, R. Merrifield, K. Pearson, O. Heap, V. Sedgewick, B. Sedegwick, D. Bethune, T. Nash, R. Pammett, E. Peters, F. Wert, H. Bousfield, Neal Clark, A. Harper, R. Krant, T. Alcock, A. Reynolds.

Mrs. Ernest Hubel, Romaine street, was hostess on Thursday evening at a very pretty miscellaneous shower given in honour of Miss Myrtle Waldie, Perry Street, whose marriage takes place early this month. Tea was served from a tale made charming by a yellow and white colour scheme. Long streamers of these colours were in harmony with the basket and bud vases of yellow tulips. A miniature wedding cake centred the table and was cut by the bride-elect. Tea was poured by Mrs. Hubel, with the Misses Jessie Martin, Mina and Ruth Waldie and Miss Beatrice O'Grady, as tea-room assistants. A treasure-hunt brought to light many beautiful gifts from her girl friends, which were graciously acknowledged by Miss Waldie. During the evening five tables of bridge were played by the guests after which all joined in happy felicitations to the prospective bride, bringing to a conclusion an enjoyable affair.

"SNAPPY" SNAP SHOTS

SNAP

TOUGH on DIRT and GREASE — but good to your hands

SEE US AND SEE BETTER.

GLASSES If Necessary

GOOD ADVICE If Not

H. Lacey

Optometrist

110 GEORGE (Op. Examiner)

Phone 1160 — 1084J for Evening Appointment

FASHION SERVICE

Nothing is any smarter than a navy blue sheer woolen bolero dress for spring.

A polka-dotted red and white crepe silk bodice with puffed sleeves made this model darling of the mode. Tiny blue tone buttons add interesting trim.

You can copy it exactly for an unbelievably small sum.

It's a dress you can wear and wear and always feel so smart in.

Style No. 2795 is designed for sizes 12, 14, 16, 18, 20 years, 36 and 38 inches bust.

Printed crepe silk would be charming too. The bodice could be of plain toning crepe.

Then there are many rayon novelties, crinkle crepe silk, tweed-like cottons and linen that are all lovely for its development.

Size 16 requires 2¾ yards 39-inch, with 1⅛ yards 35-inch contrasting.

Our new Spring Fashion Magazine is out! Every page from cover to cover is in color.

Be sure to fill in the size of the pattern. Send stamps or coin coin preferred). Price of book, 15 cents. Price of pattern, 15 cents.

The Examiner:
Please order for me—
Pattern Number .....
Size .....
My Name .....
Address .....
.....
I enclose 15c in payment.
Allow five days for return.

Just Between Us Women

A daily chat with Examiner neighbors conducted by Anne Wilcox

In the modern menu the place and importance of the entree has changed decidedly from a generation or so ago. A separate entree course was essential to a dinner even though it had little pretense of formality.

* * * * * * *

To-day in the strictly formal dinner, it seldom, if ever, is omitted as a course, but such formality pertains rather to banquets than to dinners of customary formality in the home.

* * * * * * *

This does not mean that entrees as dishes are not served, but merely not as separate courses. In this aspect they become more entremets than entrees proper and assume a more delicate quality or perhaps I should say a less hearty character.

* * * * * * *

There are dishes which it would be difficult to classify other than as entrees and these may be hearty enough for a main dish. The custom of serving them as such has grown in favor.

* * * * * * *

Not only is this true in the home, but hotels and restaurants expect their customers to order entrees thus as will be noted on their luncheon menus particularly.

* * * * * * *

A glance at some of the familiar entrees will show their importance on home as well as hotel menus. For example, croquettes and patties are entrees, so are stuffed peppers, oyster pies, broiled and fried tomatoes, tenderloin cutlets, minced meats in various styles, chicken salad, etc.

* * * * * * *

There are endless vegetable and fruit entrees such as corn fritters, banana fritters, indeed all fritters, cauliflower timbales, artichokes with sauce, etc.

* * * * * * *

In determining what are entrees, consider them as side dishes, or those with some especial preparations, if hearty. You will note that this special treatment has been indicated in the entrees mentioned. Also remember that a sauce is customary with entrees. Some of the sauces are easy to make while others are among the arts of the chef.

* * * * * * *

The homemaker can make her meals more delicious if she serves the accompaniment entrees with main courses and if she serves some of the hearty entrees as main dishes for luncheons and suppers.

CULBERTSON *on* CONTRACT

by *Ely Culbertson*

World's Champion Player and Greatest Card Analyst

114

FOUR SLAMS IN ONE HAND

Up in Boston, the hub of sturdy New England civilization, they must do something to the cards that less cultured people are unable to do, for they certainly can secure some remarkable distributions of hands, which naturally lend themselves to remarkable bidding. Mr. Chester A. Brigbe of the Mercantile Library Association there, recently sent me the hand below:

South—Dealer.
Both sides vulnerable.

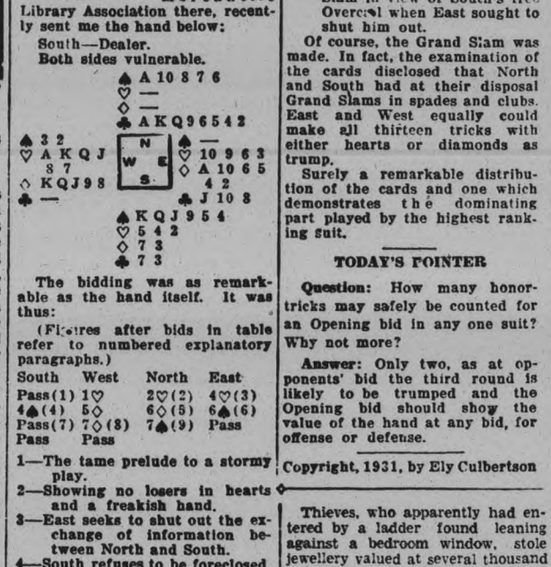

The bidding was as remarkable as the hand itself. It was thus:

(Figures after bids in table refer to numbered explanatory paragraphs.)

South	West	North	East
Pass(1)	1♡	2♡(2)	4♡(3)
4♠(4)	5◇	6◇(5)	6♠(6)
Pass(7)	7◇(8)	7♠(9)	Pass
Pass	Pass		

1—The tame prelude to a stormy play.
2—Showing no losers in hearts and a freakish hand.
3—East seeks to shut out the exchange of information between North and South.
4—South refuses to be foreclosed.
5—Again showing no losers in the suit adversely bid.
6—East now catches the fever. His bid is scarcely sound, however, in view of the three possible losers in clubs.
7—A splendid pass. North is best fitted to determine the correct course for the partnership.
8—East's six spade bid has fit West's hand perfectly. He knows there are no losers in clubs and his partner's information regarding the spade suit justifies the Grand Slam.
9—Apparently, a certain Grand Slam in view of South's free Overcall when East sought to shut him out.

Of course, the Grand Slam was made. In fact, the examination of the cards disclosed that North and South had at their disposal Grand Slams in spades and clubs. East and West equally could make all thirteen tricks with either hearts or diamonds as trump.

Surely a remarkable distribution of the cards and one which demonstrates the dominating part played by the highest ranking suit.

TODAY'S POINTER

Question: How many honor-tricks may safely be counted for an Opening bid in any one suit? Why not more?

Answer: Only two, as at opponents' bid the third round is likely to be trumped and the Opening bid should show the value of the hand at any bid, for offense or defense.

Copyright, 1931, by Ely Culbertson

Thieves, who apparently had entered by a ladder found leaning against a bedroom window, stole jewellery valued at several thousand dollars, from the residence of H. H. Brant, a banker, at Nufield, England.

Homeseekers who are claiming nearly 19 square miles in Cotabato Province in the Philippines are threatened with expulsion, following a complaint filed by an influential Moro of Balatican.

"Listen to me on INDIGESTION

"Fruit-a-tives gave me lasting relief

"Not only this, they helped me overcome constipation and severe headaches. I actually feel years younger."—Mrs. A. L., Cornwall, Ont.

Because it exerts a healthful influence on the stomach and FOUR other vital organs, Fruit-a-tives gives results far beyond those obtainable from ordinary remedies. A brilliant doctor spent 15 years perfecting Fruit-a-tives. It will make you feel fine in a very short time. Thousands of people have learned this. 25c. & 50c. a box.

Fruit-a-tives

MAKE AND KEEP YOU WELL

SUNDAY SCHOOL RE-ORGANIZED

Annual Business Meeting Held at Lily Lake on Monday Night.

CLASS TEACHERS.

The annual business meeting of Lily Lake Sunday School was held on Monday evening with William Saunders, superintendent, acting as chairman, and the treasurer's report, given by Clarence Hancock, showed the Sunday school to be in an excellent condition, financially.

During the election of officers, Mr. Saunders asked to be relieved of the office of superintendent, and Arthur Hancock was appointed to that position by a unanimous vote. Other officers for the ensuing year are: Assistant superintendent, Ferdinand Rowland; secretary, Katheryn Rowland; treasurer, Clarence Hancock; Missionary convenor, Mrs. C. Ferguson; Home dept., Miss Mary Middleton; Cradle Roll dept., Miss Helen Thompson; flower committee convenor, Mrs. C. Hancock; social committee convenor, Mrs. J. A. Middleton.

Class teachers will be Miss Evelyn Mason, Mrs. J. A. Middleton, Harold Thompson, Katheryn Rowland, Mrs. W. Steinkrauss and William Saunders; with Mrs. O. Young, Mrs. J. Mason, Mr. G. Hancock and Mrs. C. Ferguson as supply teachers.

During the evening excellent reports were received from the various officers, which included: Treasurer, Clarence Hancock; secretary, Katheryn Rowland; Missionary, Mrs. C. Ferguson; Temperance, Harold Thompson; Home department, Miss Mary Middleton; Cradle Roll, Miss Helen Thompson, and Flower committee, Mrs. C. J. Hancock. It was decided that the Sunday school would again contribute fifteen dollars to the Grenfell Mission; and also, in order to help defray expenses, the members of the flower committee decided to arrange a sale of home cooking in the near future.

Presentations Made

At the close of the business period, presentations were made to two officers of the Sunday school: William Saunders, retiring superintendent, and Katheryn Rowland, secretary, as a token of appreciation of their work in the Sunday school. The presentation to the former was made by Arthur Hancock and to the latter by Miss Mary Middleton.

That Body of Yours

By James W. Barton, M.D

MYALGIA—MUSCULAR RHEUMATISM.

An ailment that is just as common as ever is muscular rheumatism, yet you scarcely hear that name any more, as it is now called myalgia, which means an affection of the muscle.

Myalgia or muscular rheumatism is an affection of the muscles causing pain and stiffness which usually disappear after some days.

The principal system is pain, which may come on suddenly without apparent cause, or may be due to a movement of the part. This pain may remain in the one spot, as for instance in the muscles of the chest where it is often mistaken for pleurisy, or may shift from one set of muscles to another.

Where the pain is in the muscles of the chest, really outside the ribs, the breathing is painful just as in true pleurisy. When the pain is over the heart, the patient may naturally imagine that he has heart disease. Should the pain be in the abdomen there is the feeling that some acute abdominal condition is present such as appendicitis.

However, the difference between muscular rheumatism—myalgia—and these other conditions, is that there is no rise or increase in temperature in myalgia, whereas these other conditions will show temperature or fever.

Similarly with myalgia in other regions as in the neck, small of the back, hips, and so forth, the patient may suspect meningitis or perhaps injury to joints.

Although the acute form of myalgia passes away in a few days, the chronic form may last for weeks or months.

The cause is thought to be due to cold, dampness or exposure, but there must be some underlying condition which asserts itself when the body is old, wet or tired.

The most important point in the treatment is rest, which must be secured if at all possible. About the only internal treatment is salicylic acid, a light diet such as milk, eggs, light meats, buttermilk and water.

Myalgia in most cases is relieved by heat and massage. Heat is useful in every form—hot baths, hot packs, hot water applications, hot air baths, hot poultices and so forth.

Where massage is painful, rubbing or massaging the adjoining parts of the skin is helpful.

The intestine must be kept active.

Settling Of Indians Proves New Problem

CAPE TOWN, S.A., April 5.—(C. P. Cable.)—The possibilities of settling Indians from both India and South Africa, where there is a large Indian population, in other countries will be considered jointly by representative of the Indian and South African Governments.

This step will be taken, it was learned to-day, as a result of study of the recent round-table conference in Cape Town which reviewed the working of the agreement between India and South Africa reached in 1927, on the treatment of Indians lawfully domiciled in the Union of South Africa.

Robt. Fair & Co.

Limited

THE STORE OF DEPENDABLE MERCHANDISE

STORE HOURS: 9 to 6:00. Saturday 9 to 9:30 Telephone 145

A NEW LOW PRICE ON

HUDKNIT Guaranteed Hosiery

Sheerest of Sheer Chiffon and Service Weight.

Formerly priced at $1, $1.50, $1.95

AFTER APRIL 1st

New Price is **1.00 - 1.35 - 1.65**

Why purchase Silk Hose that are not guaranteed, when we insure every pair of "HUDKNIT" for three month wear.

All the new novelty hose in the season's wanted shades are included in our Spring stock.

IMPORTANT Listen in on Tuesday at 6.30 to **The Hudknit Program** over Station CKTB (475 metres) St. Catharines.

INSURED Whether it is the fault of the wearer or the fault of the Hose, we insure this pair of Silk Stockings against mendable runs for a period of three months from date of purchase.

THESE HUDNIT FULL - FASHIONED PURE SILK H O S E ARE INSURED.

HOSIERY that develops a "mendable run" is one that can be mended by the standard mending process, that is, a small to medium large run.

"Kayser's" Large Mesh Net Hose. Pair ... **1.25**

"Gold Stripe" Gotham Medium Mesh Hose. Pair **1.65**

"Orient" Novelty Lace Hose. Pair **$2**

ASK TO SEE THE NEW BLUE' SHADE IN SHEER CHIFFON

CASTLE CONTENTS UP FOR AUCTION

Famous "Red Boy" Picture Included Among Many Treasures of Earl of Durham.

(By Thomas T. Champion—C.P. Staff Writer).

LONDON, April 5.—Great interest has been aroused here by the announcement that the Earl of Durham will sell the entire contents of Lambton Castle, County Durham, including the famous 'Red Boy' picture, a painting by Sir Thomas Lawrence, R.A., of Master Charles William Lambton, at a four-day auction opening on April 18.

The castle is described as a treasure house of pictures, prints, books, furniture and everything that went to adorn one of the great houses of a by-gone era. The building, which will be demolished after the auction, was erected by Bonami in the reign of George IV., in succession to a former pile known as Lambton Hall.

The "Red Boy" was painted for the first Earl of Durham in 1827, and is said to have been offered for sale previously at a price something over £200,000. Another famous picture which will be offered at the auction is the Hoppner group of Lady Anna Barbara Lambton, mother of the first Earl, and four of her children.

Latvia has placed quotas on all imports.

PAIN GETS BETTER BACK FEELS FINE after Musterole—safe "counter-irritant"—is applied once an hour for 5 hours. Many feel better after first application.

MUSTEROLE

LADIES!

Plan to Attend the Peterborough SCHOOL of COOKING and Home Economics

IN THE

Grand Opera House

Next Week - Each Afternoon

Tues. - Wed. - Thurs.

April 12th, 13th, 14th

Under the Auspices of Peterboro Examiner

MISS E. FRANCES THOMPSON

A graduate of the National College of Domestic Science and Economics, London, England, is the lecturer, and she will arrange, cook and prepare interesting menus daily, as well as demonstrate fully homemaking and electrical appliances.

ADDED ATTRACTION

The CANADIAN DEPARTMENT STORES will stage a PARADE OF PRACTICAL GARMENTS, showing what and how milady should appear in the home. All ladies of Peterborough and district are invited.

Admission Free

SUDBURY JUNIORS CAPTURE HOCKEY TITLE

WOLVES ARE CHAMPIONS BY ONLY GOAL OF BATTLE

First Time Northern Ontario Representatives Have Won Ontario Cup.

SMITH SCORES COUNTER.

WINNIPEG, April 5.—Sudbury Wolves, a stinging pepper-pot of a challenger with a light but blinding attack, tonight beat the bulky Monarchs of Winnipeg, as big a brigade as ever went after the Memorial Cup, one to nothing, and delivered Northern Ontario its first Canadian hockey championship in eight years.

The gallant contingent from the North's nickel belt, unbeatable after they dropped the first game of the final series, gave the Manitoba champions a lesson at the style of game the giant Westerners are supposed to like—defensive. They scored the only goal they required tonight less than two minutes after the start of play in the first period.

Then they showed Monarchs just how to defend it. Through the first period it was easy. It became a harder assignment in the second, as the Winnipeg band, seeking to defend the title won last year by Elmwood Millionaires, pounded away with a more frantic air. In the third it was as gruelling a duel between two weary teams as fans have seen here this season.

Slim Nakina Smith, black-haired pivot of the Wolves' front line, counted the winning goal at one minute and 50 seconds of the first stanza. It was a perfect goal—just like most of the others scored by the Eastern champions in this series.

The crafty centre star was on the end of a play led by Adelard Lafrance. Lafrance shifted the puck to him at the Monarch defense; Smith stepped neatly around Pinkie Davie, long Winnipeg defenseman, and sent a low shot into the corner.

The triumph, on the heels of a 2-0 victory Saturday night, brought Sudbury its first Dominion title — the North its first championship since Sault Ste. Marie Greyhounds captured the Allan Cup in 1924. The new junior kings of hockey in Canada were presented with the trophy immediately following the game.

Sudbury's lightweight defense of "Red" Porter and Bob McInnis stood out as doughty aces of the win. McInnis was playing in his second game of the series. He was injured in the first contest, won by Monarchs, and missed the triumphant second.

They gave stocky Anthony ("Ant") Healy, smooth Wolf goaltender, splendid protection, but even so, the netman had to make several sensational saves as Monarch attackers burst in on him, particularly in the last two periods.

Stars On Offensive

Smith, Max Bennett and Adelard Lafrance turned in most of the offensive work for the Wolves, while the second string, led by "Toe" Blake, one of the series' outstanding stars, concentrated on back-checking. Blake's helpers were Larry Lafrance and Ivan Fraser.

Tall Norm Yellowlees, was Monarchs' most effective puck-carrier, but giant "Cam" Shewan was right with him, rushing brilliantly in an effort to get back a second-minute deficit that could not be recovered.

Sudbury—Goal, Healey; defense, Porter and R. McInnis; centre, Smith; wings, Bennett and A. Lafrance; subs., J. McInnis, L. Lafrance, Blake and Fraser.

Monarchs—Goal, Rice-Jones; defense, Shewan and Davie; centre, Yellowlees; wings, Brown and Templeton; subs., Makersky, Creighton, Peeler and McBride.

Officials—Percy Moore, Montreal, and Alex. Irvin, Winnipeg.

First Period

1. Sudbury—Smith (Lafrance), 1.50

Penalties—B. McInnis 2, Shewan, Brown and Porter.

Second Period

No scoring.

Penalties—Brown, McBride, Bob McInnis.

Third Period

No scoring.

Penalties—Yellowless, Shewan.

Announce Standards For Olympic Trials

TORONTO, April 5.—The Track and Field Committee of the Canadian Olympic Committee has approved of the following standards on which the selection of the 1932 Canadian Olympic track and field team is to be based:

One hundred metres, 10 4 5 seconds; 200 metres, 22 seconds; 400 metres, 49 seconds; 800 metres, 1 minute and 55 seconds; 1,500 metres, 3 minutes and 8 2 5 seconds; 5,000 metres, 15 minutes and 1 2 5 seconds; 10,000 metres, 31 minutes and 45 seconds; 3,000-metre steeplechase, 9 minutes and 40 seconds; 110 metres hurdles, 15 2 5 seconds; 400 metres hurdles, 54 seconds.

Hop, step and jump, 48 feet; high jump, 6 feet, 2 inches; broad jump, 24 feet; pole vault, 12 feet, 9 inches; javlin, 185 feet; shot-put, 48 feet; discus, 144 feet; hammer, 153 feet.

The "Gyrotiller", a machine for pulverizing and aerating the soil through the operation of two rotating steel rings to which are attached 12 plow arms, has been invented in England.

Hockey Results

MEMORIAL CUP FINALS

Sudbury ..... 1 Winnipeg 0
(Sudbury wins round and Dominion title).

ALLAN CUP FINALS

Toronto Natls. 7 Fort William .. 4
(First game. Twenty minutes overtime).

NEW TROPHY GIVEN TO HOCKEY MOGULS

Loving Cup Donated in Memory of George Taylor Richardson.

MONTREAL, April 5. —In memory of George T. Richardson, one of the finest hockey players of Kingston, Ont., who was killed in the Great War, a silver double-handled loving cup—the George Taylor Richardson Memorial Trophy—was presented to the Canadian Amateur Hockey Association by his brother, James A. Richardson of Winnipeg, Chancellor of Queens' University, Kingston, here yesterday. The trophy is for the junior hockey championship of Eastern Canada, won this year by Sudbury Wolves, and arrived unexpectedly at yesterday's session of the annual meeting of the association, now being held here. The offer of Mr. Richardson to donate the trophy was just about to be brought up at the meeting when a large package, which later proved to contain the cup, arrived.

Tribute was paid to George T. Richardson by Captain James T. Sutherland of Kingston, W. A. Hewitt of Toronto, W. W. Davidson of Toronto and F. H. Marples of Winnipeg. Captain Sutherland, Mr. Hewitt and Mr. Marples were named trustees of the cup.

Wrestling Last Night.

NEW YORK.—Dick Shikat, 218, Philadelphia, drew with Earl McCready, 229, Canada, one hour, 6 minutes, 10 seconds (halted by 11 p.m. closing law); John Maxos, 204, Greece, drew with George Kostonoras, 198, Chicago, 20.00; Fritz Kley, 212 Germany threw Sandon Szabo 205, Hungary, 28.10; Century Milstead, 210, threw Antoine Peterson, 225, Denmark 8.27; Leon Pinetzki 282, Poland, drew with Hans Steinke, 242, Germany 20.00; George Zaharias 230, Greece, threw Alex Aberg, 210, Sweden, 7.48.

LEWISTON, Me. — Nick Lutze, California, defeated Jim Heslin, Australia, straight falls, 31.09 and 2.14.

CAMDEN, N.J.—Pinky Gardner, 174, defeated Carl Van Wurden, 175, Canada straight falls 42.15 and 3.35; Jack Ganson, 210, Cleveland, threw Joe Montana, 192, Canada, 36.07; Fred Meyer 205, Chicago, drew with Charley Hansen, 206, Sweden, 30.00; Andy White, 180, Norfolk, Va., threw Birger Roll, 173 Norway, 19.40. (Roll unable to continue after being tossed from ring).

WILMINGTON, Del.—Billy Bartush, 216, Chicago, threw Jack Wagner, 206, Providence, 37.01; Pat McKay, 207, Memphis, threw Mike Miller 207, Milwaukee, 28.03; Jack Bloomfield, 195 New York drew with Clevio Massimo, 189, Brooklyn, 30.00; Charley Metro, 180, New York, threw Tony Frisco, 179, Wilmington, 22.14.

TO-DAY'S HOCKEY SCHEDULE

Stanley Cup Final

Toronto at New York Rangers.

International League Playoffs

Detroit at Windsor.
Buffalo at London.

Nationals Whip Herd in Overtime 7-4

FRANKIE COLLINS SCORES TWO COUNTERS AS O.H.A. CHAMPIONS OVERCOME LEAD OF WESTERNERS

Toronto Squad Tallies Three Goals in Second Overtime Period.

FOR HISTORIC ALLAN CUP.

Superior Stick-handling and More Accurate Marksmanship Accounts for Win.

MONTREAL, April 5. — Stout-hearted, the Sea Fleas of the National Yacht Club of Toronto fought foot, tooth, and nail for two overtime periods, to wrest a 7-4 victory from Fort William's Thundering Herd, Western Canada champions, in the first match of the Allan Cup finals here last night.

The Eastern champions and the Western champions struggled through the regular periods in a see-saw of fortune. The tide of battle swung one way and then the other. The Western Ontario team, conquerors of the Calgary Bronks and Winnipegs, the Olympic champions, jumped into a two-goal lead saw it melt away, and then had to fight several times to pull even with the clever Nationals.

After four play-off battles in which they were not scored upon, it was bitter broth for the speedy Great Lakes squad to see the red light flashing behind Gordie Hacquoil seven times last night. It was a ding-dong battle. The Forts had the edge on sheer speed and weight, but the Nationals, who advanced to the final round over Montreal A.A.A., Quebec and Maritimes champions, were superior stick-handlers and more accurate marksmen from close range.

It was anybody's game till the Nationals went on a rampage in the second overtime period. McMullen, Paul, and Lough whizzed the puck past Hacquoil, and he was beaten twice more on plays that were called back. A penalty for "Porky" McLeod made it easier for the Nationals.

Nationals Increase Lead

A little over a minute from the start of the second extra ten minutes McMullen flicked a high shot at Hacquoil from the right boards. The puck dropped deceptively and slipped from the Western goaler's shoulder into the cage. Knowles got the rubber on his own blue line rushed down centre and crashed through the Red Shirts' defense, only to be outguessed by "Stuffy" Mueller. Lough and McMullen caught the Forts' defense all up the ice and had only the goaler to beat. Gordie Hacquoil was too good for them. Johnny Salonen out-speeded the Toronto wings and got around the defense, but Kane hook-checked him from the rear as he was setting himself for the shot. The Nationals took a three-goal lead after they changed ends. Ross Paul netted McMillen's pass after a fast rush. "Porky" McLeod was chased to the penalty box and the Nationals came in three abreast. Lough jabbed the puck past Hacquoil on Kane's pass. Kane and then Lough each jabbed the puck past Hacquoil, only to have the plays called back for offsides.

Fort William—Goal, G. Hacquoil; defense, Knowles and Anderson; centre, Milligan; wings, Salonen and McLeod; subs., Houston, Manahan, O. Hacquoil and Hermanson.

Toronto Nationals.—Goal, Mueller; defense, Lamport and Hearne; centre, Paul; wings, Kane and Lough; subs., Collins, McAlpin, McMullin, Chisholm.

References—J. Mitchell and Albert Pudas.

First Period

1—Fort Williams, Knowles... 2.54
2—Fort William, Salonen (Milligan) 3.30
Penalty—Chisholm.

Second Period

3—Nationals, Collins 9.02
4—Nationals, Paul (Lamport) 2.44
Penalties—Anderson, Kane, and Knowles.

Third Period

5—Nationals, Chisholm 12.40
6—Fort William, Houston (O. Hacquoil) 6.00
Penalties—Knowles (4 mins.), Collins, Milligan.

First Overtime Period

7—Fort William, McLeod.... 4.20
8—Nationals, Collins (Paul).. 2.18
Penalties — Knowles (1 min.), Houston.

Second Overtime Period

9—Nationals, McMullen 1.02
10—Nationals, Paul (McMullen) 3.48
11—Nationals, Lough (Kane). 1.12
Penalties—McLeod, Collins.

RACE HORSE OWNER DIES

LONDON, April 5.—(C.P. Cable)—Lt.-Col. Charles Wilfrid Birkin, noted race horse owner, died yesterday. Col. Birkin was born in 1865 and in 1892 married Claire Lloyd, daughter of Alex Howe, New York. One son and three daughters survive.

Lt.-Col. Birkin served in the Great War from 1914 to 1916 and was mentioned in despatches.

Win Junior Hockey Cup For First Time

Sudbury Wolves are throughtatives captured the historic cup Fenton, hard-hitting rearguardsman howling along the trail of the Me- for the first time. Above, Sammy of the squad. (3) Coach Rothschild, morial Cup, emblematic of the Do- Rothschild and the boys around (4) Bob McGinnis, nephew of the minion's junior hockey champion- whom he has built the club's de- late Shorty Horne, who relieves on ship. Defeating Winnipeg Mon- fensive system. (1) "Ant" Healy, the defence. (5) "Red" Porter, archs, Western Canada finalists, 1- 0 goaltender, who starred for Owen captain and ace defenceman of the last night, the N.O.A.H. represen- Sound Greys last season. (2) Peter club, who teams up with Fenton.

MAT GAME IS JUST GLORIFIED ROUGH AND TUMBLE OF OLD DAYS

Likens Modern Sport to Old London Prize Ring Stuff.

ONLY MORE SO

TORONTO, April 5.—(Special to The Examiner).—Is the wrestling game degenerating with prospects of hitting the same level as the London prize ring rules of the early days?

The mat game has been under a cloud for many years owing to the fakes, etc., pulled off in connection with it, but during the past few years it had a big revival swing to the "color" the up-to-date mat boys or we might say acrobats, put into the game.

Under London prize ring rules the combatants were permitted to punch each other, wrestle, bat each other about in most any old way, in fact make a general rough house out of it.

Well, that is just about what the mat boys are doing these days, getting back to the old London prize ring rules and no mistake.

In a match between Gus Sonnenberg, the college man of one group and a clever performer, and Nick Lutze, also an up-to-date wrestler, at Milwaukee auditorium, they forgot all about wrestling rules and went back to the good old days of the London prize ring. They used prize ring tactics and even threw the referee out of the ring, just to add color to the occasion, and prepare the fans for a rematch.

Uppercuts and Swings.

One of the papers in reporting the match said: "Sonnenberg was constantly outpunched and tossed around by his slender opponent. Nick's right uppercuts to the head and body was considerably more effective than Gus' hooks with his elbow.

"There was little doing in the third chapter until both felt the urge to do some more punching. Referee Hofland tried to remind them that they were gentlemen until proved otherwise and next thing he knew he went sailing through the ropes out of the ring. While the referee was resting on the floor Lutze got a grip on Sonnenberg and had him down, but the referee could not see it and did not count him out, but he did count Lutze down when Gus knocked Nick to the mat and then jumped on him."

And they call that wrestling!

It is nothing more than the good old rough and tumble scraps the lumber jacks used to have in the pine woods or the tough youngsters had in their gang fights.

Even the London prize rules would not stand for some of the things pulled in the mat game today.

The grunters deserve credit for one thing—they give the fans plenty of color in their work, no matter whether everything is arranged before hand or not, and that is what the people seem to want these days of high pressure.

Taboo in Boxing.

But let the boxers try and give the fans some of the color the wrestlers hand out and they would immediately be ordered out of the ring and suspended by the commission under which they would be working, for states are under commission rule now. Not only that, but if the boxers were found guilty of a fake it would mean life suspension.

Ontario, California and Illinois are under commission rule for the wrestlers, and it is about time that other places followed suit and placed a tax on all wrestlers, the same as boxers, also on the promoters, and adopt rules under which they must work whereby they will be obliged to attend more to their knitting and not so much to tossing referees out of the ring and practising facial contortions.

It might be worth while mentioning at this time, too that Jack Kearns, manager of Mickey Walker, wants to match the "Toy Bulldog," as Kearns calls Mickey, against Jim London, the wrestling champion, in a mixed match, just to prove, as Kearns says, that the boxer will beat the wrestler no matter how big he is. It would be a very interesting affair at any rate and no doubt the betting would be on Mr. Walker.

FIGHTS LAST NIGHT

New York — Paulino Uzcudun, Spain, knocked out Jack Gagnon, Boston (7); Angel Clivelle, Porto Rico, outpointed Humberto Curri, Argentina (10); Phillip Andrade, Porto Rico, and Lew Monte, New York, drew (6).

New Orleans— Tony Canzoneri, world's lightweight champion, outpointed Ray Kiser, Tulsa, Okla., (10), non-title.

Trenton, N.J. — Vince Dundee, Newark, outpointed Johnny Oakey, Trenton (10).

Jersey City, N.J. — Irish Bobby Brady, Jersey City, knocked out Lightning McManus, England (1).

Syracuuse, N.Y.—Steve Halaiko, Buffalo, outpointed Len Porter (10).

Louisville, Ky.—Jimmy Buckler, Louisville, outpointed Jimmy Lambertson, Mishawaka, Ind., (10).

Terre Haute, Ind.—Andy Kellett, Terre Haute, outpointed Chuck Burns, San Antonio, Tex., (10).

Chicago—Young Stuhley, Kewanee, Ill., outpointed Johnny Baima, Chicago, (10).

McCREADY IN DRAW WITH DICK SHIKAT

Canadian Heavyweight Wrestler Makes Fine Showing Against German.

NEW YORK, April 5.—Earl McCready, an outstanding challenger for the world's heavyweight wrestling championship, who formerly lived in Amulet, Sask., drew with Dick Shikat, Philadelphia, former world's championship claimant.

The bout went 1 hour 6 minutes and 10 seconds. It was terminated at 11 p.m. because of a law requiring all wrestling matches to end at that time.

McCready had Shikat in trouble early in the match. He secured a leg scissors on the German, and Shikat had a difficult time breaking it.

Shikat started roughening matters a bit, and his use of a strangle-hold brought several warnings from the referee.

There was plenty of action throughout the bout. Both men frequently tossed each other outside the ropes. Shikat began applying pressure late in the bout, but McCready was able to squirm out of the Philadelphian's best holds. The two seemed evenly matched as far as strength was concerned.

A crowd of about 6,500 gathered in Madison Square Garden for the match. McCready weighed 229, and Shikat 218.

"THE RIVALS" ONE OF THE MOST BRILLIANT COMEDIES EVER WRITTEN.

Our Boarding House . . . . . **By Ahern**

Women Used to Knit Sweaters FROM PURE lamb's WOOL

Penmans

Still Do!

MAPLE LEAFS LOSE TO INDIANAPOLIS

Toronto International Team Outscored and Outhit by the Tribe.

INDIANAPOLIS, Ind., April 5.—The Toronto Maple Leafs of the International League were snuffed out 4-2 by the Indianapolis American Association team in their exhibition baseball game here yesterday. The Leafs could find John Berly for only three hits. The Tribe, though contributing three errors, nicked Cantrell and Milligan for nine safe blows.

Toronto ..... 000001010—2 3 1
Indianapolis ... 00000301x—4 9 3

Cantrell, Milligan, and Stack, et. Smith; Berly and Riddle.

The strike in the Netherlands strawboard mills, which started last July, still is on.

A new achievement in

Effortless Action

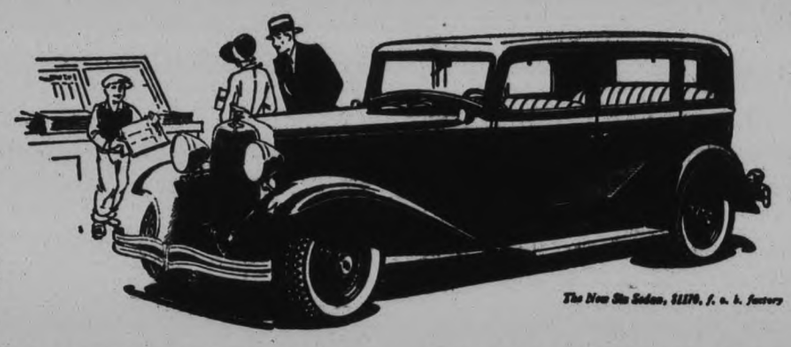

The New Six Sedan, $1170, f. o. b. factory

IMAGINE a car in which you never have to touch the clutch pedal—either for starting, driving or stopping.

Picture a car so smooth that you never feel the slightest trace of engine effort or tremor.

That's the different and altogether delightful kind of driving you get in the beautiful new Dodge Six and Eight.

Floating Power, revolutionary new engine mounting, has completely eliminated vibration from frame and body. Pedal-free, effortless gear shifting is accomplished by the Dodge combination of Automatic Clutch, Silent Gear Selector and Free Wheeling.

Dodge offers you the safety of weather-proof hydraulic brakes and silent, jointless Mono-Piece Steel Bodies.

Dodge has made the new Six and Eight larger, roomier, more powerful. Has designed and fitted them in the smartest of taste. Has created a new beauty.

See the new Dodge Six and Eight at your dealer's. Learn the comfort and zest of driving them. You'll never care to accept less in the car you buy.

NEW DODGE SIX . . . . $1095 to $1260
NEW DODGE EIGHT . . . . $1545 to $1640

All prices f. o. b. factory, Windsor, Ontario, including five wire wheels and standard factory equipment (freight and taxes extra). Six demountable wire wheels at slight additional cost. Low delivered prices. Convenient terms.

DODGE 541

WITH FLOATING POWER
"CANADIAN-BUILT FOR CANADIANS"

LILLICO MOTORS

383-385 Water Street, Peterboro - - Phone 362

Cardinals Make Poor Pre-Season Showing

LAST TIMES TO-NIGHT

Capitol Theatre

7 and 9 FEATURE AT 7.45 and 9.45

LAUREL & HARDY in "MUSIC BOX"

MARION DAVIES and CLARK GABLE

—in—

"POLLY OF THE CIRCUS"

Two Great Stars in a Romance You'll Never Forget

WEDNESDAY AND THURSDAY

Thursday Revival

MARIE DRESSLER

POLLY MORAN

—in—

"CAUGHT SHORT"

TORONTO LEAFS HOLD MARGIN OVER RANGERS IN VICTORIES

Kid Forward Line of Smythemen and Heller to Play Big Part in To-night's Game.

LAST TILT IN NEW YORK.

NEW YORK, April 5.—(By the Canadian Press.)—New York's farewell to the fast-closing hockey season will be sounded to-night when the Rangers and Toronto Maple Leafs open their series for the Stanley Cup.

To the winner of the first three games in a five-game series will also go recognition as world's champions. All games in this final series will be fought to a finish, with sudden death overtime in order if the two teams are deadlocked at the end of regulation play.

Rangers and the Leafs, two formidable hockey aggregations that have fought their way to this historic cup play, will carry their battle to Boston for the second game Trursday night. The series will come to a conclusion in Toronto. With Madison Square Garden unavailable for hockey play after to-night, Rangers elected to play hosts in the Boston Garden for the second home game.

Rangers swept through to the Stanley Cup series by a decisive victory over Montreal Canadiens, three games to one, and took from the Flying Frenchmen the National League title. They have not been in a game since a week ago to-night.

The Leafs, on the other hand, fought through the torid series with Chicago Black Hawks and Montreal Maroons before earning the right to meet the New Yorkers.

Lay-offs May Tell.

Just how far the long lay-offs of the Rangers and the Leafs' abundance of hockey will figure in the opening battle should be settled to-night.

There was little choice locally in naming the winner of to-night's game, although the Leafs held the margin over the Rangers in the regular season play. They captured four out of six games from the New Yorkers. Furthermore, in their full season's schedule, the Leafs outscored the Rangers, 155 goals to 134, but the Rangers allowed the opposition only 112 goals compared with 127 scored against the Leafs. In their six scheduled games the Toronto team again holds the edge with a goal count of 24 to 18.

The famed "Kid" line—Toronto Charlie Conacher, Harvey Jackson and Joe Primeau—will claim much attention tonight. These sharpshooting speedsters are expected to bring down of Morris to the Rangers, while veteran forwards [illegible] and Frank Boucher [illegible] to employ all their wiles and crafty play to halt the dashing Leafs.

Will Play Big Part

Ott Heller, young Ranger defenseman who rose to stardom and popular acclaim in the series against Canadiens, is slated for plenty of action. New York's adherents are hoping the youngster can keep up his sensational pinch-hitting.

A sell-out was in sight to-day for New York's last chance to see hockey this season. The Boston Garden reported a heavy demand for tickets for the second game.

The probable line-ups:

Rangers.	Position.	Toronto.
Roach.....	goal	Chabot
Seibert.....	defense	Horner
Johnson.....	defense	Clancy
Boucher.....	centre	Primeau
Bill Cook.....	wing	Conacher
Bun Cook.....	wing	Jackson

Ranger Spares.—Murdoch, Dillon, Somers, Heller, Gainor, Desjardins, Brennan, Keeling, Milks.

Toronto Spares.—Bailey, Blair, Cotton, Day, Levinsky, Finnigan, Gracie, Miller, Darragh, Robertson.

Officials.—Odie Cleghorn and George Mallinson.

SCREEN ODDITIES

by Captain Roscoe Fawcett

NATIONAL LOOP CLUBS GAINING

American Average Has Shrunk From .650 to .581 in Two Weeks.

PRE-SEASON GOSSIP.

(By Herbert W. Barker, A.P. Sports Writer.)

NEW YORK, April 5. — Just stretch this Spring training season for a few more weeks and the National League might pull up on even terms with the American in their inter-league series.

From an impressive .650 two weeks ago, the American League's winning average against the National had shrunk to a modest .581 to-day, based on 25 victories and 18 defeats in 43 games.

As a matter of fact, had the world champion St. Louis Cardinals upheld their end, the National League might be in the lead. Of six contests with American League rivals, the Cards won only the first.

Of the American League's 25 victories, the New York Yankees and Philadelphia Athletics have contributed nine apiece. Detroit has won four games and Boston, Washington and Cleveland one each.

The New York Giants, with three wins and one defeat, and the Phillies with a record of four victories in six starts are the only National League clubs boasting an average of better than .500 against the junior circuit.

Against all major league opposition, whether or not or inter or intra-league character, the Boston Red Sox and Washington Senators each have perfect records. That's not as impressive as it might sound, however, for each has played only one game against a major league team. The real leaders are the New York Giants with ten victories and four defeats.

In games of all descriptions, major and minor league competition combined, Washington leads with 14 victories and one defeat. The Chicago White Sox and Cleveland Indians have won 12 and lost 1 each and the Boston Red Sox nine and one. The Giants lead the National League in this respect, with 20 victories and eight defeats.

Bisons Meet Tecs In To-Night's Game

TORONTO, April 5 (C.P.)—With five more games to play in the International Hockey League's round-robin play-off series there is a strong possibility the championship round will be tightened after to-night scheduled fixtures.

The pair of matches down for decision bring together the smooth-working Buffalo Bisons and London Tecumsehs in the Canadian city, and the sharp-shooting Windsor Bulldogs who play hosts to Detroit Olympics.

Frank Nighbor has his Bisons heading the play-off series at present with a single victory and two ties, while close on their heels, one point behind, are Windsor Bulldogs, last year's titleholders.

Detroit and London can both move into the hunt to-night with victories over the leading clubs. Tecs have the best chance, however, as after tying Bisons in Buffalo they will play to their home patrons. Olympics, on the other hand, face a problem in the selection of a net-minder, as both their custodians are on the injured list.

Columbus Bowler Cops Special Prize

DETROIT, April 5.—(CP)— Detroit's heavy guns will be brought into action tonight in the thirty-second annual American Bowling Congress tournament in an effort to place Michigan more prominently in the list of "Big Ten" leaders. Although the going admittedly will be difficult one or two of the local five-men squads are conceded a chance of getting into the higher brackets.

In yesterday's competition, the work of young John L. Winko, Columbus, O., boilermaker in rolling eleven straight strikes brought the gallerylites to their toes. Only an obdurate number six pin which refused to fall on the final effort prevented Winko's making a perfect score of 300. A silver medal and a special prize of $299 rewarded his effort. Winko was paired with S. Green in the doubles when the 299 game was scored. The couple aggregated 1221, a total which places them on the regular prize list.

Jack Burke and Sam Murray of Chicago, scored 1278 to tie for eighth place in the doubles. Burke's 633 brought his all-events total to 1940, placing him third in that division. In a day replete with 600 scores in the singles class, Harry C. Thompson, of Delaware, O., stood out with a high score of 665.

British Walker Cup Team Named

ST. ANDREWS, Scotland, April 5. (A.P.)—The royal and ancient club of St. Andrews to-day announced the makeup of the Walker cup golf team which will invade the United States this year to play Francis Ouimet's United States squad.

The team is headed by T. A. Torrance, who is expected to be named Captain, J. T. Bookless, John Burke, the Irish champion, Leonard Crawley, Lister Hartley, Rex Hartley, Eric McRuvie, and J. A. Stout.

One of the surprises was the omission of Roger Wethered, former amateur champion, who had been mentioned as a probable captain of the team. E. Martin Smith, present amateur title holder also was not named.

The Walker Cup series was inaugurated in 1922 at the National links, Long Island. It has been contested six times.

No place or date has been set for the matches this year.

It is estimated that about 8,000,000 sugar maple trees in Eastern Canada are tapped annually for their sap.

SPORTS

HOCKEY, BOWLING, CURLING, BASKETBALL AND BOXING

Day by Day

CASUAL COMMENT

Winding up the Men's City Basketball League schedule at the "Y" to-night, Examiner and Riley & Hickey's clash at eight bells, with the winner meeting Primeau's for second-half honors later in the week. Riley & Hickey's won the first half of the schedule. The two finalists play-off next week.

• • • • • • •

The junior girl basketeers fight it out tomorrow night at the Y.W. at seven, it being the third game of the play-off series. Blue Petes won the first and the Choate damsels came back Saturday with a great 2-0 win to even it up. The Ladies' Basketball League banquet will be held in the Y.W.C.A. at 6.15 this Friday. The Industrial Trophy is at stake in this junior contest, while St. Paul's Seniors captured the G. N. Gordon Cup; with runners-up, the Westclox quintet, getting the Dr. Harvey Cup.

• • • • • • •

In the Inter-Alley Bowling League games this p.m., Group 1 teams play at the Knights of Columbus alleys, Group 2 at the "Y", and Group 3 down at Duffus'. Some fine pin-spilling is seen in this loop every Tuesday night, and the competition is plenty keen with some of the best bowlers in the city dusting 'em off.

• • • • • • •

Last week at Duffus', the "Y" bowlers of Group 1 went into the lead by taking three points, Duffus were blanked after the previous week getting three points to the Y's one. K. of C., who drew a zero before managed to notch one point last Tuesday. In Group 2, the teams finished this way last week, Knights four points, "Y" none and Duffus none; after the "Y" getting two points and the others one each the week before. In Group 3, Duffus leads with four points while both "Y" and Knights drew a horse-collar a week ago.

• • • • • • •

The annual meeting of the curling club has been postponed from to-night until April 18th. Nearly two weeks ago, Herb Martin was offering to bet that the curlers would have ice after the first of April. He had it all right and a good sheet it was, and we hope he doesnt start predicting ice for the 15th.

• • • • • • •

Frankie Collins had a big share in that 7-4 win for Sea Fleas last night over Fort William in the first Allan Cup game. And if any team deserves real bouquets it's the Sudbury Wolves who won the Dominion junior title last night, over Winnipeg 1-0. Those kids from the north never cracked in their terrific play-off campaign and had to come from behind time and again to overcome huskie opponents. Canadian champions, and deservedly.

• • • • • • •

Local radios will get a big play tonight with the usually good-natured man of the house insisting upon dialing out crooners, etc., to catch that Maple Leafs game in New York at 8.30. It's the first of a three-out-of-five series for the Stanley Cup, and Canadian stations over which it may be heard are: CKCL, CFCA, CKPC and CFRB.

• • • • • • •

The main sport left around here these days is boxing, and a show of the simon pures which should draw well is the Foster Club card at the Legion Hall at 8.30 tomorrow night. We've got a hunch that those Belleville scrappers are going to be even tougher to take this time as they are in better condition than on their last trip here. Eight good boxing bouts and a lively ten-minute wrestling exhibition should satisfy the fans, both men and girls.

• • • • • • •

Art Hunter draws a tough assignment in Art Angell in the main heat and the George Semark-Jimmie Dugan affair should be hot. Semark is the boy who lost to Ned Minicola last time, and Dugan is a classy newcomer at Foster's. Bill Hope's middleweight opponent has not been named yet, but his name will be mud if he lets Bill park that right mitt on his whiskers in their scrap. Jack Gardner and Scotty Kline ought to put on a great old tussle, both being fast, game and colorful. The local fights sound good, too, and the whole card should go over okay.

PATRICK O'CONNELL IS EXCISE OFFICER

Named to Canadian Mounted Police to Enforce the Excise Act.

(Examiner Correspondence)

LINDSAY, April 5. — Patrick O'Connell, who has been Preventive Officer in this district for the past several months, has been selected as a member of the Royal Canadian Mounted Police, and will represent this force in the counties of Victoria, Haliburton, Peterborough and Ontario, with headquarters at Lindsay. The Preventive Service of the Customs and Excise department passed out of existence on March 31, and the work was taken over by the Royal Canadian Mounted Police.

Muskrat trappers in this district are in "the blues" because of winter conditions, which have seriously retarded trapping operations. Traps have been set in the waters since the opening of the trapping season, but the weather conditions are such that the rats will not frequent the cold water. The trapping season closes on April 21, and unless milder weather sets in at an early date, the season's catch promises to be a poor one.

Some twenty transients with no fixed places of abode were given shelter by the police over the week-end. The men were first fed at the armories soup kitchen.

The Picadilly Circus, under Kiwanis auspices which was staged during the week in the armouries, was hard hit by unfavorable weather conditions. The event closed on Saturday night, and was not the success the promoters anticipated.

MIDLOTHIAN BONSPIEL

Edinburgh, Scotland.—In the Midlothian bonspiel, played at the Edinburgh ice rink, the trophy was won by the Rossiyn club with an average of 91-3 shots up per rink. The medals for the highest-up rink in the winning club were won by the rink skipped by Robert Graham, with 22 shots up. This rink also won the president's prize for the highest-up rink in the competition. The vice-president's prize was won by the rink skipped by W. Scobie, Corstorphine, with 20 shots up.

O.F.A. GIVES "SUB" RULING

Routine Business Conducted by the Local Executive.

ENTRY DATE EXTENDED.

The substitution question was the prominent item of business before the Peterborough and District Football Association, last evening, in the Chamber of Commerce rooms, with President Vincent Stewart in the chair, along with a full quota of executive members being present.

Eventually the motion "That each club be allowed three substitutes" was carried. These names be given to the referee before the games. Substitution be allowed only when the ball is out of play. Once a player is substituted he cannot resume playing. No substition is permitted during the last fifteen minutes of the game.

O.F.A. Interpretation

In the Ontario Cup competition a new law be inserted to allow three substitutes to be used during the cup game, subject to the following provisions:

(a) That all substituttion must be dressed in the regulation club uniforms and their names given to the referee at the same time as the usual eleven.

(b) No player substitution shall be allowed to take any further part in the game, and no substitution shall be permitted except during a stop regularly called by the referee, while the game is in progress.

(c) No player ordered off the field for misconduct can be replaced under any circumstances.

Date Extended

No definite information was received from Deloro nor the Canadian Packing in regard to their entry for the season. The date of entry was extended to May 1st so as to permit the forenamed teams to enter.

QUINTE SCRAPPERS HERE WEDNESDAY

Eight Boxing Bouts and One Wrestling Match in Foster Club Show.

Eight boxing bouts and a ten-minute wrestling exhibition make up the Foster Club fight card at the Legion Hall tomorrow night, starting at 8.30. Four Belleville scrappers will feature the last four bouts on the program with Art Hunter, Bill Hope, Jimmie Dugan and Jack Gardner. Four all-local scraps and the grappling go round out a promising-looking evening's entertainment.

The headliner finds two hard-hitting, clever featherweights, Art Hunter and Art Angell, of Belleville, meeting for the first time. Both boys have fought the best in Toronto and both are hoping to get into the Ontario championships. Hunter will concede about three pounds to his opponent but is looking for a quick kayo, as he is in the best shape of his ring career right now, and is boxing six and seven fast rounds nightly in the gym.

Bill Hope, local middleweight with the dynamic right hand, meets a good 150-pounder from Belleville, whose name has not been announced yet. This should make a fine semi-final. George Semark, tough and trick Quinte City lightweight, will have his hands full with the lanky local whirlwind, Jimmie Dugan, who makes his first public ring appearance tomorrow evening. The colorful and versatile Jack Gardner goes on against Scotty Kline of Belleville, and Jack will have to step lively to get in on Kline, who proved himself a regular phantom on his last appearance here. Both boys are great showmen and fans are sure to get a kick out of this battle.

Maurice Caccavella, slam-bang middleweight, takes on a tough opponent in Hank Smith, a newcomer, who can take and give wicked wallops without slowing up. A boxer-fighter type of bout will be the one between Jack Peel and Sid Bennett, feathers; while the two classy flyweights, Chink Wahl and Earl Harrington are bound to put on a good tussle. "Irish" Jordan III and Joe DeNoble stage another exciting curtain-raiser. Two well-known amateurs go on in a ten-minute, one-fall wrestling exhibition in a manner reminiscent of the pros, to give fans a real exciting show.

Pacific Loop Starts On Thirtieth Drive

SAN FRANCISCO, Cal. April 5.—(CP)—Eight Pacific Coast League teams open the thirtieth annual pennant race of the big far western circuit today.

The 1931 champions, San Francisco's Seals, will face an improved Seattle squad in their initial contest at San Francisco.

Hollywood's Stars, runners-up last season, will tackle Oakland on the latter's home field and Portland and Los Angeles will come together in the south. The San Francisco Missions and the Sacramento Senators will open at Sacramento.

A COMPLETE Printing Service LOW PRICES

Regent

STARTS TO - DAY CONTINUES WED., THURS., FRI., 2.30, 7 and 9

SELECT GROUP OF ATHLETES COMING FROM BALTIC STATES

Sule, Great Estonian Javelin Thrower, Will Compete at Olympics.

PLENTY OF CLASS

By MAXWELL STILES

LOS ANGELES, April 5.—(Special to The Examiner).—Not the least able among the athletes who will compete in the tenth Olympiad at Los Angeles will be a small but select group of competitors from the Baltic States, Estonia and Latvia. Whether Lithuania will be represented no one in Los Angeles seems to know.

"Estonia plans to send five or six men, depending on finances," said Charles E. Kodil, vice-president of the Estonian Olympic society in Southern California, who is serving as Olympic attache for his country. "I can say definitely that one of these will be Sule, our great javelin thrower. The others, I cannot name, although it is the hope of the Estonian society in New York, of whom Col. Victor Mutt is the head inasmuch as he is counsel general for Estonia, that Estonia may be represented in track and field for men, fencing for men, gymnastics, rowing, shooting, swimming for men and both forms of wrestling."

H. P. Rising, Olympic attache for Latvia in Los Angeles, said that Latvia will have a team but he has not been advised of any plans at the present moment. He was unable to say which sports Latvia will compete in, although he was willing to assume that the expedition will include some of Latvia's star athletes in track and field.

Latvia's Ace Sprinter.

These two nations just to the south of Finland are almost equally divided as to strength in track and field. Latvia has more men who may place in the Olympics, but none who stands quite as fine a chance of winning his event as Sule, the Estonia spearsman who tossed the javelin 228.14 feet last year. Estonia defeated Latvia in an international dual meet last summer, 81 to 79.

In addition to Sule, Estonia has the following athletes of real promise:

Feldman, who threw the discus 151 feet 7 inches in 1930.

Viding, who put the shot 48 feet 11 inches in 1931.

Kuttim whose best 1931 performance in the hop, step and jump was 48 feet 9 inches, better than any American mark.

Schmidt, who leaped 6 feet 1 inch in the high jump.

Latvia's outstanding athletes is a man named Dimse, whose marks in a number of events are good enough to suggest that he may be a strong candidate for the decathlon championship. Last year Dimse put the shot 49 feet 10½ inches, cleared 6 feet 1½ inches in the hop, step and jump, broad jumped 23 feet 3¾ inches and pole vaulted 10 feet 5 inches. He may figure in the Olympic shot put.

Latvia's ace sprinter, Kiwitz, tied the Olympic record of 10.6 seconds for 100 metres, ran 200 metres in 21.9 seconds and 400 metres in 50.8 seconds.

Where Hungary has 136 competitors at Amsterdam in 1928, the maximum for the Los Angeles games is placed at fifty by Mr. Francis Proiszi, Olympic attache for Hungary in this city.

It is definitely known that Hungary's world famous water polo team and her leading track and field athletes and swimmers will come to Los Angeles. Hungary's water polo team recently defeated Germany for the world championship, and it was this team that eliminated the United States, 5 to 0, in the 1928 Olympics at Amsterdam. Hungary lost in the final round to Germany.

Potential Champions

Proiszi said that if sufficient funds are forthcoming, Hungary plans to compete not only in water polo, swimming for both men and women and men's track and field, but also in boxing, fencing for both men and women, rowing, shooting and both types of wrestling.

Hungary, in addition to its water polo team, has several potential Olympic champions. Turning the spotlight on the best of these:

1. Hungary will enter probably the best team of discus throwers of any nation. Last year Emecz threw the discus 160.20 feet, Madarasj 159 feet 6 inches, Marvalitz 157 feet 7 inches, Donogan 157 feet 6 inches and Kulitzy 150 feet 10½ inches. The Olympic record is 155 feet 2 15-16 inches, which proves the strength of the Hungarian contingent.

2. Hungary's ace swimmer, Barany, placed second to Weissmuller in the 1928 Olympic 100 metres free style. Barany's 1931 time, 58.4 seconds, was the best recorded. He should win his event.

3. Miss Magda Lenkey, with 1.09.8 had the third best 1931 time for 100 metres among the women.

4. B. Szepes, second in the Olympic javelin throw of 1928, has a mark of 218 feet 10 inches and last year reached 201 feet 8 inches.

5. Daranyi not only put the shot 50 feet 8 inches on one occasion but defeated Douds of Czechoslovakia in the championships of Great Britain.

6. Laszlo Barsi has won the Hungarian national championships in both 400 and 800 metres for the last seven years, has marks of 48.4 seconds and 1.543.4 respectively for 1931 and is one of the leading Olympic candidates in each event.

Howard Nicholsom Wins Skating Title

LONDON, April 5.—(C. P. Cable) — Howard Nicholson, professional attached to the Granite club of Toronto, won the open professional figure skating championship of Great Britain at Oxford last evening with a fine display of speed and skill which delighted the large attendance.

Nicholson was the favorite and won by a large margin of points, his free skating being outstanding. There were strong competitors from continental centers.

The result was as follows:

Howard Nicholson, Toronto, first; W. Arian of Austria, attached to Westminster icedrome, second; E. Hartung of Berlin, attached to Liverpool ice rink, third.

BURGESS BEDTIME STORIES

SCOLDED AND LAUGHED AT.

Who makes mistakes will in some way
A price of some kind have to pay
—Farmer Brown's Boy.

If ever there was an astonished boy in all the Great World that boy was Farmer Brown's Boy when instead of Shadow the Weasel it was Chatterer the Red Squirrel who darted out of the box trap when he opened it. All the way from the sugar house among the maple trees to the rocky ledges deep in the Green Forest he had carried that trap that Shadow might be given his liberty where he would do no harm to Whitefoot the Wood Mouse and his family living in the sugar house. He had thought himself very smart to think of that way of getting rid of Shadow without hurting him. Now he felt very foolish.

He recalled how Farmer Brown had asked him if he was sure that he had Shadow and how positive he had been that he did have him. Now he must go back and confess that he had been mistaken. He grinned ruefully at the thought. And he grinned, too, as he

listened to Chatterer the Red Squirrel.

Chatterer was what is called hopping mad. That is, he was so angry that he couldn't sit still. He hopped up and down as his tongue flew, for Chatterer was scolding as only Chatterer can. My, my, my, how his tongue flew! He was calling Farmer Brown's Boy every bad name known to the Squirrel language and I suspect he invented some besides. He had forgotten how Farmer Brown's Boy had rescued him from the pail of sap into which he had fallen and where he had almost drowned. He could think of nothing but the indignity he had suffered by being trapped and carried far from his home. So he fairly screamed at Farmer Brown's Boy as he told him what he thought of him. Farmer Brown's Boy couldn't understand a word, but he didn't need to. Chatterer didn't need words to make his meaning clear.

Farmer Brown's Boy looked up at Chatterer, who was in a tree above him. "I don't blame you a bit, Chatterer," said he. "No, sir, I don't blame you a bit. Still, after all, it is in part your own fault. You had no business to have gone into this trap. So it is only partly my fault that you are so far from home. If you will come back in the trap I'll take you back there. That is fair enough, isn't it?"

Of course Chatterer didn't understand the invitation and he wouldn't have accepted it had he understood. He simply continued to scold as Farmer Brown's Boy picked up the trap and started back. For a little way Chatterer followed him through the treetops. After he stopped trying to keep up, his scolding voice followed Farmer Brown's Boy. As he approached the sugar house Farmer Brown stepped out.

"Well, Son," said he without a trace of a smile. "I have saved those Mice for you again while you have been gone, but you mustn't forget to keep this door closed or you will have to keep Shadow for a pet instead of Whitefoot and Mrs. Whitefoot."

"What do you mean?" demanded Farmer Brown's Boy.

Instead of answering the question Farmer Brown asked another. "Who was it you carried off in that trap?"

The face of Farmer Brown's Boy got rather red. "Chatterer the Red Squirrel," he confessed.

Farmer Brown began to laugh. "I suspected it," said he. "You were no more than out of hearing when I turned my head just in time to see Shadow the Weasel duck out of sight in the woodpile. Anyway, if it wasn't the one you thought you had in the trap; it was another just like him. I yelled to you, but I guess you didn't hear me. Well, there is no loss without some gain and you got some good exercise if you didn't get rid of Shadow. Ha, ha, ha, ha! You walked all that distance to carry Chatterer the Red Squirrel. What did he say to you?"

"Plenty," replied Farmer Brown's Boy. "I guess he is still saying it. The joke is on me. But I'll get that Weasel yet, and when I do get him I'll know that I have him before I start off with him."

(Copyright, 1932 by T. W. Burgess.)

BREAKS SAME LEG IN SAME WAY, SAME SPOT

And Goes to Same Hospital After Glider Crash

Brighton, Eng.—When flying a glider a gusty wind at Ditchling Beacon, near Brighton, Mr. Leeroy Brown of Brunswick St., Hove, was seriously injured.

Mr. Brown, who is chairman of the South Downs Sky Sailing Club, crashed within a few yards of the spot where he was injured last spring, and he again broke the leg which was broken in the previous accident.

He was taken to the Royal Sussex county hospital, Brighton, where he spent several weeks after his former accident.

Mr. Brown, during the war, was an Air Force pilot, but never had an injury. He was shot down over the enemy lines, but was uninjured when taken prisoner."

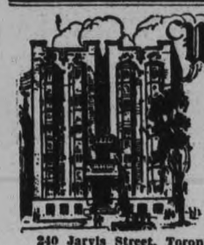

Westminster Hotel
TORONTO

Centrally situated, close to shopping district and theatres. Fireproof. Tea room open till midnight. Single room with bath, $2.50; double room with bath, $4.50 and up. Breakfast 35c to 70c. Luncheon 60c. Dinner $1.00.

240 Jarvis Street, Toronto
'Phone Adelaide 9081

Write for illustrated Folder

Briand Question

HORIZONTAL

1 Fertile, green spot in a desert.
6 What country does Gino Grandi represent?
11 Of what country was Aristide Briand a citizen?
13 Hautboy.
14 Valued.
16 Farewell!
18 To abolish.
21 Olive tree.
22 Trinity.
24 God of Love.
25 Biscuit.
26 Ledges.
28 Frost bite.
29 Type measure.
30 Mineral spring.
31 Calamity.
33 Infection.
35 Took another's part.
36 Screamed shrilly.
39 Simpleton.
40 To accomplish.
42 Beverage.
43 Inhabitant.
45 Olla.
46 Mountains of Europe.
48 Giver.
49 Rubber city of Brazil.
50 To shed as blood.
52 Hied.
53 To repulse.
54 A cipher.
56 Fish.
58 To rub out.
59 Ink.

YESTERDAY'S ANSWER

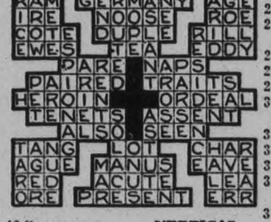

VERTICAL

1 Not seldom.
2 Surface measure.
3 Sorrowful.
4 Within.
5 To frighten.
7 Toward.
8 Camel's hair cloth.
9 Part of the ear.
10 Longed.
12 Wrongs.
14 Cape.
15 A styptic.
17 Edges of roofs.
19 To work.
20 To discern.
22 Expressed gratitude.
23 Mocker.
26 Scrutinized.
27 Auto body.
30 Capuchin monkey.
32 Novel.
33 Gymnastic bar.
34 Singing voice.
36 To wound with a knife.
37 Nether world.
38 Coin.
40 To challenge.
41 Verbal.
44 Five divisions of the earth with respect to temperature.
45 Of what country is Hirohito emperor?
47 Crystal gazer.
49 Fairy.
51 Measure.
53 To decay.
55 Bone.
57 Mother.

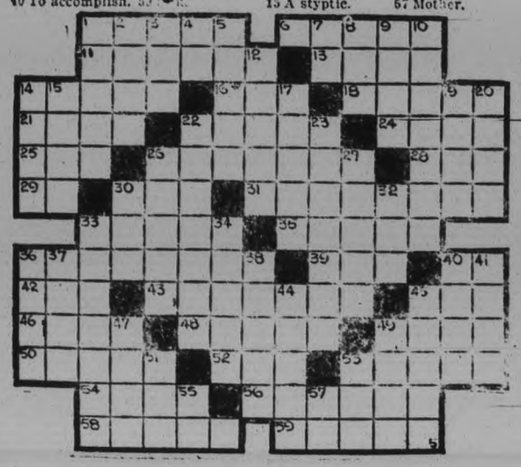

What To-Day Means To You

"ARIES"

If April 5th is your birthday, the best hours for you on this date are from 7 a.m. to 9 a.m., from 4 p.m. to 5:10 p.m., and from 9:30 p.m. to 11 p.m. The danger periods are from 11 a.m. to 12:45 p.m., and from 7:40 p.m. to 9 p.m.

The Stars will not be in a helpful mood on April 6, and their influence will be of an adverse nature, killing initiative, dampening spirits, hiding opportunities, and fostering pessimism. The young Miss in her 'teens will suffer through her love affairs and will be a temporary "man hater."

Children born on this April 5th will delight in physical sports, games and outdoor life. They will hate restrictions and confinement and set duties. Their general disposition will be good-natured and they will be full of laughter. They will have a few careless habits, many of which will be outgrown.

Born on April 5th, you will experience those satisfactions in life which come from sharing and serving. You are not always looking for the longest straws in the lottery of life, although you are destined by birth to get your share of innings. You are careful without being cautious; liberal without being extreme. You have a keen sense of economic values and do not throw your money away. Your dreams and ambitions are strengthened by your most resolute determination. You have faith in yourself, and you believe in continued effort. You feel yourself master of your own Fate, that the doctrine of cause and effect is immutable and that most of your real misfortunes can be traced to your own door.

You are broad-minded, direct and outspoken, and rather severely just. You have a high class intelligence which can be put to work in most any direction. You take your duties very much to heart, and are mostly interested in the serious things of life. You cultivate the cornfields of your mind, but are inclined to neglect the pleasure grounds.

You often long for silence or surroundings, and love if possible to steal away where you only hear the hums of nature. You are not afraid of solitude and are not bored with your own thoughts or own devices of amusement.

(Copyright, 1932, The Bell Syn., Inc.)

Zam-Buk
Is Unequalled For
ECZEMA ULCERS
CHILBLAINS COLD SORES
CUTS BURNS SCALDS
RINGWORM PILES
ABSCESSES POISONED WOUNDS

Young's Point

Rev. Arthurs and son James of Toronto were recent guests of Rev. E. C. and Mrs. Moore at the Rectory.

Mrs. Elmer Johnston is at present visiting friends in Toronto, Niagara Falls and Buffalo.

Mr. Frank Carroll spent a few days with friends in Toronto.

Mr. Ed. Young of Toronto, who is attending St. Michael's College in that city, spent the Easter vacation the guest of his parents, Mr. and Mrs. Edward Young, in the village.

Among those from the village who attended the funeral of the late Mrs. Josiah Blewett on Friday last were: Mr. and Mrs. Andrew Wilson, Mr. and Mrs. George Cummings and the Messrs. William Dever, Robert Dever and Arthur Cummings.

Mrs. Percy Stenner and son Douglas, who have spent the past week with friends in the village, have returned to their home in Peterborough.

The spring meeting of the Selwyn cheese factory will be held on April 7th in the Foresters' Hall at Selwyn at 2.00 p.m. All patrons of that factory are requested to be present to discuss the affairs of the coming season.

GLASGOW GOAL OF U.S. ENVOY

Hint Major Shoeffel on Way to See Mother of Betty Gow.

VISITED SCOTLAND YARD.

GLASGOW, April 5 (A.P.).—It was officially reported here yesterday that Major Charles H. Schoeffel of the New Jersey State police will arrive tonight from London. It was understood that he was coming to interview a Mrs. Taylor, the mother of the Lindbergh nurse, Betty Gow.

There was a feeling among police authorities here that "something of considerable importance" may be the outgrowth of Major Schoeffel's visit.

The city is excited about it and question is even being asked on the street "Is the Lindbergh baby in Glasgow?" The police have even gone so far as to institute a search for the child.

Mrs. Taylor maintains reticence, however. When informed that the New Jersey officer would arrive tonight she merely smiled and said:

"I have nothing to say at the moment."

It was stated officially, however, that Major Schoeffel had bound Mrs. Taylor to secrecy, indicating that his visit had been planned in advance.

Westinghouse
MAZDA LAMPS
FOR HOME LIGHTING
Buy by the carton and save!

Sold By
MILLER-POWELL
438 George Street "THE ELECTRIC SHOP" Phone 283

CONGRESS ON APRIL 24

BOMBAY, India — The Indian National Congress will be held at New Delhi on April 24. Pandit Malaviya has been selected as chairman, it was announced.

APR 5- MR. AND MRS. — THE DANGER OF HEARING HALF A CONVERSATION

TILLIE THE TOILER — By Russ Westover

BRINGING UP FATHER — By George McManus

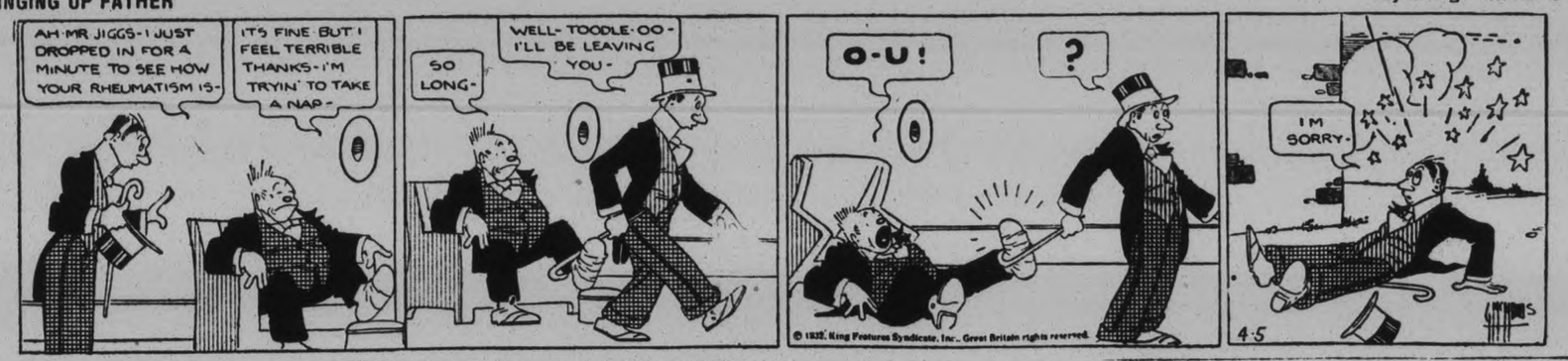

BOBBY THATCHER — By George Storm

IT HAS NO VOICE, YET IT BROADCASTS EVERY NIGHT—YOUR ADVERTISEMENT BELOW

Just Phone the Classified

1600 RESULTS are Certain

WANT AD. RATES

Cash 1 cent per word or figure per insertion.
Minimum Charge 25c for Any Advt.
If Charged 1 cent per word or figure per insertion
Phone We will call for your ad. and give you the cash rate. 1600

CHARGES:

Card of Thanks 50c
In Memoriam (up to 2 inches) .. 75c
Over two inches, per inch 50c
With black border, extra 25c
Birth Notice 50c
Death Notice 50c
Locals (Back Page, per inch ... $1.00
Black Local (Back Page) per in. $1.40

Index to Examiner Classified Want Ads.

Agents Wanted L
Boarders Wanted ..... F
Business Opportunities ..... K
Cottages, Summer Resorts .... E
Chiropractor ..... U
Dressmaking ..... Z
Employment Wanted ..... J
Female Help Wanted X
Found ..... N
For Sale: General ..... A
For Rent—General C
To Rent: House and Apartments B
General Notice ..... T
Help Wanted: Male or Female X
Personal ..... R
Poultry For Sale and Eggs .... P
Radio ..... W
Real Estate For Sale ..... D
Situation Vacant V
Livestock ..... O
Lost ..... M
Male Help Wanted ..... G
Salesmen Wanted ..... Y
Used Cars For Sale ..... S
Wanted: General ..... Q

a For Sale—General

LARGE SAFE. APPLY 639 GEORGE street. 3d-81-13A

HOW WE DO IT — RIGHT FROM the Bush to your Wood Shed— ½-Cord Mixed Wood $2.75, and One Bag Potatoes. Baker's 'Phone 676. 13d 84-9839A

SIDEBOARD, UPHOLSTERED CHAIR Electric Radio, Victrola Wheel and Sundries. Call and look them over. Sacrifice for cash 587 Patterson Street, 'Phone 1239W. 6d-85-71A

HOUSEHOLD FURNITURE FOR sale. 548 Edison avenue. 3d-83-77A

QUANTITY OF WHITE BLOSSOM Sweet Clover Seed. Apply James Hatherley, No. 3, Peterborough. 3d-81-50A

ONE 15 H.P. C.G.E. ELECTRIC Motor, One Surface Planer (Wood), Parts for Willys-Overland Cars, Parts for Ford Cars, Parts for Whippet Cars, and Used Parts for other makes of Cars; a number of Used Tires (various sizes), and Two Large Plate Glass Windows. J. J. Duffus, Limited. 6d-2,5,9,12,16,19-340A

LEAVING TOWN, CONTENTS OF apartment for sale. Chesterfield suite, dining table and chairs, beds rugs, dishes, etc. Everything nearly good as new. Phone 3752. 2d-82-78A

BAGS, BOTTLES, AND BARRELS. 384 Queen. 'Phone 232. 3d-83-82A

WHEAT, PEAS, AND OATS. 'PHONE 994 ring 4. 3d-83-383A

CURTAIN STRETCHERS, 75c; DESK $3.00; Electric Radio, $25.00, Quebec Cook Stove, with hot water front; Linoleum Rug, Child's Cot, Tables, Chairs, Blinds etc. 59 Aylmer Street (near Perry). 3d-83-85A

PORTABLE MILKING MACHINES, very low prices. Will take Poultry part payment. Write for Free Demonstration. P.O. Box 794, Peterborough. 'Phone 3623J. 3d-83-84A

DRY SLABS, $3.00. DRY MIXED, Mostly Hardwood, $6.00. Cutting extra. 'Phone 2643, H. Hamlin. 3d-83-93A

SEED FOR SALE— OATS, GARTON'S Reg. Abundance, also Silver Mine, earlier variety; both Government Grade 1, Germination 98%. J. A. Knox, Norwood, Ont. 3d-5,6,8 395A

SEWING MACHINE, COST SIXTY Dollars; Health Books, Twenty Dollars. First offer To night gets them. 563 Bethune Street. 1d-81-97A

LARGE TRUCK LOAD DRY MIXED Wood, $3. Dry Slabs, $2. 'Phone 194. 3d-83-100A

b For Rent—Houses and Apartments

GET YOUR ROOMS AT ANNEX Hotel, central; reasonable. 119 Hunter Street. 6d-83-3B

FOUR UNFURISHED ROOMS, CENtral. Apply 234 Antrim street. 3d-81-11B

MODERN HEATED APARTMENT IN Bank of Commerce Building immediate possession. Apply 437 George Street Peterborough tf-4127B

HEATED APARTMENT IN GRAND Central Building. Possession arranged. Apply 437 George Street tf-B

HOUSEKEEPING ROOMS, FURNISHed, central. 106 McDonnel. 3d-82-69B

LARGE HOUSE, AT CORNER PARK and McKellar Streets South; suitable for two families. 'Phone 1874J 6d-84-30B

LOWER DUPLEX FIVE ROOMED Suite, complete bathroom; newly decorated, with or without garage. Immediate possession. Apply 479 Gilmour, or 'Phone 534. 3d-81-29B

b For Rent—Houses and Apartments

THREE LARGE BRIGHT ROOMS, with conveniences. 472 Park Street. 1d-81-6B

FURNISHED HOUSE. POSSESSION May 1. Write Box 80, Examiner. 3d-83-80B

APARTMENT, EQUIPMENT AND situation unexcelled; also Modern House. Telephone 1232J. 3d-81-28B

HEATED FURNISHED APARTMENT. Apply 264 Hunter Street. 6d-84-26B

THREE FURNISHED ROOMS, BATH room Flat, electric stove, heated. 599 Bolivar. 3d-81-34B

FOR RENT—WARM COMFORTABLE room, every convenience, west end. Write Box 72 Examiner. 2d-82-72B

UPPER DUPLEX, CONVENIENCE, possession April 18. Phone 1169W. 3d-83-76B

APARTMENT, FIRST-CLASS, HARDwood Floors, West-end. Immediate possession. Adults only. 801 Boswell Avenue. 3d-83-92B

FOUR LARGE ROOMS, UNFURNISHed, $13. 660 Reid Street. 3d-83-101B

HEATED AND UNHEATED APARTments to Rent, central. 'Phone 443W. 193 Aylmer Street. 6d-87-98B

SIX-ROOMED MODERN HOUSE. 'Phone 3746W. 3d-83-102B

FOR RENT OR SELL — FINE RED Brick Residence, splendid Lot and location, 558 Gilmour. 'Phone 2316. 3d-83-104B

SIX-ROOMED HOUSE, ALL CONveniences, hardwood floors, and garage. Apply at 95½ Lansdowne Street 3d-83-110B

TWO OR THREE HOUSEKEEPING Rooms, Unfurnished. Apply 471 Bolivar Street 3d-83 107B

WARM HOUSE, 7 ROOMS, LIGHT, pump and garden. 'Phone Miss Morton, 30 Lundy's Lane. 3d-83-106B

c For Rent—General

GARAGES TO RENT CONVENIENT to Downtown Offices and Stores Apply 437 George Street tf-10920

FARM FOR RENT — NORTH HALF Lot 13, Con 6, Township of Ennismore. Immediate possession. Apply 437 George Street, Peterborough dtf-7

FOR RENT—SMALL OFFICE, ALSO use of phone. Rent very reasonable to reliable person. Write Box 73 Examiner. 2d-82-73

d Real Estate

FURNISHED COTTAGE AT HIAwatha, with Boat. Write Box 86 Examiner. 5d-83-86D

FOR SALE OR EXCHANGE, ON MOdern Bungalow — Forty Acres, Eight-roomed House, half mile shore line, clear. Box 386 Examiner. 2d-82-386D

FOR SALE — MODERN SIX-ROOM Red Brick House, garage on Douglas Avenue. Apply to 592 Douglas Avenue. 3d-81-32D

BARGAIN — COTTAGE, 2 ACRES. Fruit; low taxes. Box 95, Examiner. 4d-84-95D

Examiner's Scrambled Ad. Contest

10 GUEST TICKETS GIVEN DAILY TO SEE

Ruth Chatterton and Paul Lukas in

"To-Morrow & To-Morrow"

Starting To-Morrow at the Capitol

FREE - WORK

Each one of these words is contained in one Ad on the back page. Rearrange the words, adding the missing words, and mail your answer to the Scrambled Ad Contest Editor. If yours is one of the ten winners picked you will receive a Guest Ticket to the Capitol, which can be used for one performance within six days of issue, excepting holidays and Saturdays.

Monday's Winners

Mrs. W. Wood, 176 Charlotte Street.
Mr. F. Bridcott, 527 Chamberlain Street.
Mrs. L. F. Lipsett, 72 Hunter Street.
Mrs. A. Bradshaw, 523 Romaine Street.
John Kerby, 271 Reid Street.
Mrs. J. Williams, 302 Pearl Avenue.
Mrs. A. Clark, 321 Simcoe Street.
Jack Oke, 539 Reid Street.
Loretta McDougall, 577 Harvey Street.
Mrs. A. J. Mathews, 539 Gilchrist Street.

If You Don't Win the First Time, Try Again

Winners Call at The Examiner Office

e Summer Cottages

WANTED — SUMMER COTTAGE, accessible by car, or would consider Land suitable for Building Cottage. Box 41, Examiner. 3d-81 -41E

f Boarders Wanted

ROOMS, WITH BOARD EITHER Ladies or Gentlemen; also Garage, if wanted; ten minutes from Quaker or Westcox. 13 Cricket Place. 'Phone 1993. 3d-81-39F

ROOM AND BOARD APPLY 265 Hunter W. 3d-81-47F

WARM FURNISHED ROOMS, BOARD if wished. Apply 701 George Street. 6d 85-65F

TWO YOUNG MEN BOARDERS, IN private home, central; good locality; $6.00 week. 'Phone 1375J. 2d-82-113F

g Help Wanted, Male

TWO MEN FOR PERMANENT POSITION, one opening Oshawa; also Three Extra Men needed, with cars, to start work April 18. Apply Tonight, 181 Charlotte Street, Office No. 5. 2d-82-83G

TWO CANVASSERS WANTED FOR House-to-House Work; only Salesmen need apply, as this is a real proposition. Write Box 90, Examiner. 2d-82-90G

h Help Wanted, Female

HOUSEKEEPER, MIDDLE AGED, FOR man and 4 children. Write B x 124, Omemee. 6d-83-9988H

WANTED — EXPERIENCED COOK-General for Hotel. Write Box 33, Examiner. 3d-81-33H

j Employment Wanted

MIDDLE-AGED WOMAN (EXPERIenced Practical Nurse) Desires Position. Write Box 27, Examiner. 3d-81-27J

YOUNG MAN DESIRES WORK IN A Garage; has had experience. Phone 2487W. 3d-83-105J

GIRL (15) NEEDS WORK, STORE preferred. Write Box 56, Examiner. 3d-82-56J

PAINTING, WALLPAPER CLEANED. John Vincent. 'Phone 908J. 6d-85-63J

EXPERIENCED WOMAN WANTS Work as Housekeeper or Practical Nurse. Apply Box 86, Examiner 3d-83-86J

m Lost

LOST— BROWN LEATHER BILLfold, containing California operator's license and valuable papers. Phone 2219W. Reward. 3d-83-74M

ONE RETURN C.P.R. RAILROAD Ticket to Toronto. 'Phone 2506F, or leave at Examiner. 1d-81-91M

n Found

SUM OF MONEY. 'PHONE 2461. 3d-83-108N

o Live Stock

FOR SALE — 2 SOUND BLOOD Colts, rising 4 and 5 years, reasonable. J. J. Armstrong, No 1, Indian River. 3d-81 49O

FOR SALE — REGISTERED HOLstein Bull, fifteen months. Apply Elwood Dunford, Lakefield. 3d 5 7,9-371O

HORSES FOR SALE. 'PHONE DOURO 11 ring 1-2. 3d-83-81O

FOR SALE — CHEAP TEAM, WOULD sell One or Both. Apply C. W. Nixon, Lakefield, No 3. Telephone 506 ring 1-5. 3d-82-70O

COW, DUE TO FRESHEN FOR SALE Edward Lynch, R. R. 11, Otonabee. 3d-83 114O

p Poultry

LIVE FOWL WANTED. HIGHEST Prices Paid. 'Phone S. Levine 1731F. 26d-87-94P

FOR SALE — GANDER. 'PHONE 1928J. 3d-81-15P

FOR SALE — FOURTEEN THOROughbred S.C. Leghorn Hens, laying. Telephone 2233W. 3d-83-75P

DON'T BE OLD FASHIONED! WHY bother waiting on the whim of your setting hens? It is slow and uncertain. Buy your Chicks now so the pullets will be laying at the right season to make money—and the cockerels be in fine shape for the table. No waiting, no uncertainty—you get exactly the number you order of fine sturdy chicks from Government inspected flocks —blood tested by our bacteriologist —from eggs which averaged 24 ounces and over to the dozen. The Bray-way is the Best way. Free Booklet. Bray Chick Hatchery (Opposite Market). Phone 3934. Head Office: St. Catharines 1d-81-9955P

q Wanted

HOUSE, SIX OR SEVEN ROOMS. State rent and location. Write Box 20, Examiner. 3d-81-20Q

WANTED — A GOBBLER. 'PHONE 678 ring 12. 3d-81-16Q

WANTED—MODERN HOUSE, GARage preferred. Price about $3,000.00. Will pay Cash. Write Box 44, Examiner. 3d-81-44Q

BY TWO LADIES — LIGHT HOUSEkeeping Rooms, with Garage; central. Write Box 88, Eyaminer. 3d-83-88Q

WANTED — HEAVY DUTY TIRE, 35 x 5. Write Box 46, Examiner. 3d-81-46Q

WANTED — LOAN OF TWO HUNdred Dollars for Seven Months. Will give Seven-Tube Electric Radio and Ten per cent. guaranteed. Box 61, Examiner, 2d-81-61Q

REFINED YOUNG MAN TO SHARE an Apartment. 'Phone 2462M. 3d 82-68Q

IMMEDIATELY, BY COUPLE WITHout Children, Cottage or Small House, South-end. Write, stating rent, particulars, etc., to Box 9962, Examiner. 3d-82-9962Q

WANTED — PARTNER WITH $300, offering good Position now; age about 30, with ability to supervise Staff of Salesmen. Box 96, Examiner. 2d-82-96Q

WANTED—TO BORROW TWO HUNdred Dollars for one year; good interest and security. Box 94, Examiner. 2d-82-94Q

TOP FOR 1926 CHEVROLET TOURing Car; must be in good shape. 'Phone 2486, Peel's Garage. 3d-83-103Q

WANTED — SMALL HOUSE, BY THE First of May, in good condition. Reasonable rent. 'Phone 2891J. 1d-81-109Q

WANTED — HAWAIIAN GUITAR, good condition. Apply 593 George Evenings. 3d-83-111Q

s Used Cars for Sale

'25 CHEVROLET COUPE, GOOD running order, five good tires, $100.00. 191 Crescent Street. 3d-83-87S

FOR SALE — MAXWELL SEDAN, running good; license; also Overland Coupe; no reasonable offer refused if sold To-day. 'Phone 493. 1d 81-99S

AUTO WRECKERS

PARSONS AUTO WRECKERS— NEW and Used Parts for all makes of Cars. We specialize in Radiators and Generators. Rebuilt Batteries guaranteed 3 months. 85 Mutual Street, Danforth Avenue, Toronto. Phone Howard 6550. 26d-87-28

t General Notice

PAINTING, PAPERING, GRAINING— 3285F. 3d-81-38T

PAINTING, VARNISHING JOBS, AT Cut Rate. Furniture Refinished. 'Phone 1397. 6d-83-9995T

NOTICE — EAVETROUGHING, METal Roofs, Plumbing and Heating. Fred O. Goodfellow, 379 Water Street. 'Phone 599. t.t.s-Apr 5-49827

NOBLE CARTAGE — UP-TO-DATE Carting and Trucking. 'Phone 1729. 3d-81-51T

x Help Wanted—Male or Female

EARN UPWARDS OF $25 WEEKLY Growing Mushrooms for us, in cellars and sheds. Begin now. Illustrated Booklet Free. Canadian Mushroom Company, Toronto. 3d-2,5,7-54X

y Salesmen Wanted

ADVERTISING SPECIALTY SALES man. — Brown & Bigelow offer an exceptional opportunity to a Man experienced in the Advertising Specialty field. We have an Opening in Peterborough and vicinity for a good, clean-cut, aggressive Salesman. Our line embraces every form of Remembrance Advertising. Please write, giving full particulars about yourself. Openings of this kind only occur once every few years. Commission basis. All applications treated confidentially. Apply, by letter giving Phone Number, Box 384, The Examiner. 3d-5,7,8-384Y

NAZI PREPARED FOR CIVIL WAR

Have Most Extensive Espionage System Ever Seen by Minister of Interior.

PAPERS REVEAL PLANS.

BERLIN, April 5.—(A.P.) —Karl Severing, Minister of the Interior, who ordered the dramatic raids last month on meeting places of Adolf Hitler's National Socialist Party, announced to-day that documents seized in those raids indicated that the Nazis had one of the most extensive espionage systems that he ever saw.

It was a political bombshell in the heated pre-election atmosphere, for it intimated that if Hitler had won the first presidential election on March 13 the country would now be in the midst of a civil war.

One Nazi party order issued by the intelligence service in February, he said, directed that the espionage branch must extend to every activity of friendly or sympathizing organizations; to the activities of the State and all its organs, especially the police and the army.

Confidential Papers.

The material confiscated, said the Minister, included many confidential government documents which could not have fallen into the hands of the Nazis except by violation of the oath of office on the part of those to whom the documents originally were entrusted.

Dr. Severing said the police also found lists of the Nazis who are able to handle machine guns and army pistols and to drive tanks. He said an order found at Magdeburg directed all local Nazi branches to have their field kitchens in order by March 7, ready to proceed wherever they might be sent.

In the event of mobilization of the storm troops, this order was said to have specified, the members would appear in civilian clothing but equipped with the forbidden uniform faultlessly packed, two days' rations and knapsack with blankets and toilet articles.

EVANGELIST OPENS REVIVAL MEETINGS

Church Must Awaken and Lead People Back to God.

The opening services of the revival meetings at Bethany Tabernacle met with a good response on the part of Peterborough people.

The evangelist, the Rev. W. H. Dynes, a Bapist minister of St. Thomas, Ont., addressed the church in the morning service on the subject, "The need for revival" and in the evening on the subject "The Call to Revival," taking for his text Hosea 10:12; the speaker said in part: "It may seem like a contradiction in terms to say that an empty vine brings forth fruit but on closer examination and comparison with other parts of scripture there is to be discovered in this statement a most profound truth, very concisely put.

"God likens his own people to a vine and He expects that that vine should bring forth fruit unto God being planted and cultivated for that high purpose. When that vine becomes self-centered and brings forth fruit unto itself, then from God's viewpoint that vine is barren and ready to be torn up and cast away. How many of God's people in the professing Church of Jesus Christ have the same sort of lives as God describes here for this vine. And herein we have shown to us the reason why a revival is need in the church of to-day.

"The Hon. R. B. Bennett said not long ago that God is the only One able to solve the problems of this old world to-day, and I say that unless the Church of Jesus Christ rises to the situation and leads the way back to God, then God help society.

"It is the business of those who have professed the name of Jesus Christ to live lives that will show forth Christ-likeness to the world, and there is only one way in which that is possible, and that is by an experimental knowledge of the indwelling Christ in one's own heart and life; and to the Christian I would say that Christ must be enthroned in your heart before you can bring forth fruit unto righteousness in the way that can please God. Until Christians are willing to take this place before God, a revival of old-time religion is impossible. So that the first thing we must face is ourselves, our relationship to God and to other men."

Rev. Mr. Dynes is a powerful gospel singer and rendered two solos at the evening service, holding his audience in rapt attention.

Sees Power Fail

Sir Henry Lawrence, former Governor of Bombay, who said, during a recent address, that Gandhi's influence in India has disappeared. He discredits reports of revolution in that country.

CATS WANTED
WITH KITTENS
3 TO 4 DAYS OLD
Phone 2316
2d, 82, 394

CORNS STOP HURTING

INSTANT RELIEF!

Just a drop or two of **Putnam's Corn Extractor**, and the pain goes away. Relief is almost instantaneous. Removing corns with **"Putnam's"** is so easy, so sure, so painless—thousands use this wonderful remedy, and say it is the best. Don't suffer any longer, use **Putnam's Corn Extractor**, the only sure relief for sore corns. Sold at every drug store, 35c.

Putnam's CORN EXTRACTOR

IN THE MATTER OF THE SALE AND TRANSFER of Certain Stock and Goods and other Assets of PAYNE & DARLING, of the Village of Warsaw, in the Township of Dummer, in the County of Peterborough, to MILTON E. DRAIN, of the same Place.

TAKE NOTICE, That all Creditors of the said firm of PAYNE & DARLING entitled under the provisions of the Bulk Sales Act, R.S.O. 1927, Chapter 167, to share in the Purchase Price of the said Stock and other Assets are required on or before the Eleventh Day of April, 1932, to send written particulars of their Claims duly verified by affidavit with notifications of securities of any held by them in respect of their Claims to B. D. Hall, 116 Hunter Street, the duly appointed Trustee herein under the said Act.

AND FURTHER TAKE NOTICE, That the said Trustee will, after the Eleventh Day of April, 1932, proceed to distribute the moneys received by him pursuant to his aforesaid appointment in accordance with the terms of the said Act and having regard only to the Claims of those Creditors from whom he shall then have received proper notice.

DATED at Peterborough this 4th Day of April, 1932.

B. D. HALL,
Trustee,
116 Hunter Street,
Peterborough, Ontario.
3d-5,7,9-390

BARRISTERS AND SOLICITORS

JAMES FORDYCE STRICKLAND, K.C., M.P.P., BERNARD E. PARK— Barristers, Solicitors, Notary Publics, Peterborough. 'Phone 191. Money to Loan. 375 Water Street.

R. R. HALL, K.C.—Solicitor, etc. Peterborough, Ont. Office: Corner of Hunter and Water Streets, over the Canadian Bank of Commerce. Trust Funds on Loan on easy terms of payment.

GORDON & ELLIOTT — Barristers, Solicitors, Notaries. Patents and Trade Marks. Money to Loan. Telephone 3300 — Hon. G. N. Gordon, K.C., Alexander L. Elliott. Toronto Office: 410 Saturday Night Building, 73 Richmond Street West. Telephone Number Elgin 8831.

PECK, KERR & McELDERRY—Barristers, Solicitors, and Notaries. Office: 415 Water Street, Peterborough. Telephone 1950. F. A. Peck, M.P., F. D. Kerr, K.C., V. J. McElderry, K.C.

Railway Time-Tables

CANADIAN NATIONAL RAILWAYS TIME-TABLE
(Corrected to Date.)

Train No. 11, 8.15 a.m.—For Lindsay, Orillia, Midland, Toronto, Hamilton, Buffalo, London, Windsor.
Train No. 92, 12.01 p.m.—For Port Hope, Toronto, London, Chicago, Buffalo, and New York. Connects with Capitol City train for Ottawa. Leave 2.00 p.m.—For Lakefield.
Train No. 89, 4.37 p.m.—For Lindsay, Toronto, and connects with "International Limited" for London, Sarnia, and Chicago; with the "Toronto" for New York and Philadelphia; and also makes connections at Toronto for North Bay, New Liskeard, and Cochrane.
Train No. 12, 8.47 p.m.—For Keene, Hastings, Campbellford, Belleville and makes connections for Kingston, Brockville, Montreal, Boston and the Maritime Provinces.

CANADIAN PACIFIC RAILWAY
(Corrected to Date.)

Going East—
7.40 p.m.—Indian River, Norwood, Havelock. Daily except Sunday.
11.45 a.m.—Havelock, Tweed, Smith's Falls, Ottawa, Montreal, Quebec, Boston, and New York. Daily except Sunday.
11.05 a.m.—Sunday only to Havelock.
1.00 a.m.—Havelock, Tweed, Kingston, Perth, Ottawa, Smith's Falls, Montreal, St. John, Boston, and New York, daily.
Going West—
5.25 a.m.—Toronto, Guelph, Goderich, Hamilton, Galt, Woodstock, St. Thomas, London, Chatham, Detroit, Chicago, and New York. Daily.
7.15 a.m.—Toronto, Hamilton, Brantford, Buffalo, New York, Galt, Woodstock, London, Chatham, Detroit, and intermediate points. Daily except Sunday.
8.55 p.m.—Toronto, Hamilton, Buffalo, Rochester, Boston, Woodstock, London, Windsor, Detroit, Chicago, and intermediate points between Peterborough and Toronto. Makes connections with the Trans-Canada Limited for Winnipeg and Vancouver. Daily except Sunday.
6.45 p.m.—Sunday only, for Toronto and points West.

DAVIS-THOMPSON COMPANY, LTD.
Insurance and General Agency.
433 GEORGE STREET - PHONE 40

A Father's Advice to His Son

"There is No Substitute for a Savings Account."

4% Paid on Deposits

Every young man is anxious to succeed and a SAVINGS account is more than a START towards financial independence—it is a mark of character. One of the strongest recommendations that a young man can present is a savings bank book with a record of consistent savings.

Young man, open that savings account today, and our savings department will make it easy for you to become thrifty.

Toronto Savings and Loan Co.
435-437 GEORGE STREET
Office Hours: 9 a.m. to 4 p.m. Open Saturdays Until 5 p.m.
SAFETY DEPOSIT BOXES FOR RENT

TARZAN AND THE GOLDEN LION. NO. 62 By Edgar Rice Burroughs
(Metropolitan Newspaper Feature Service, Inc.)

As the primitive smoke bombs filled the throne room of the Tower of the Emperors with their suffocating fumes, the Gomangani clustered about Tarzan, begging him to save them. They, too, had seen the massed Bolgani before every entrance and the great body of them that waited in the gardens and upon the terraces without. "Wait," said the Apeman, "until the smoke is thicker. It will hide our movements. Then we will rush the windows nearest the east gates."

"I have a better plan," said the old man. "When the smoke conceals us, follow me. There is one exit unguarded, probably because they do not dream we would ever use it. For it leads into the cellars of the Tower of Diamonds." Now the smoke was so dense they were finding great difficulty in breathing. "Courage," said Tarzan to La, who was choked and half-blinded from the acrid fumes. "Try and hold out just a moment longer."

Copyright, 1932, by Edgar Rice Burroughs, Inc. All rights reserved.

At last Tarzan gave the signal. The stumbled after the old man, up the dais and through a small opening behind the thrones, hidden by tapestries. Tarzan was the last to go. He led Jab-bal-ja, who had about reached the limit of his patience. The golden lion voiced his anger in deep growls which kept the Gomangani from crowding too closely upon the three whites ahead of them. The aperture opened into a dark corridor leading down a flight of stairs.

Straight through utter darkness they followed the old man for a considerable distance. None minded the darkness, however, so great was their relief in escaping the horrors of the throne room. Before a heavy door the old man halted them. They heard him moving about in a large, rectangular chamber. Presently a dim light flared. "Come," he said to Tarzan, "before we leave this chamber I want to show you a sight such as no other human eyes have ever rested upon!"

NEILL'S

UNUSUAL VALUES IN SMART FOOTWEAR FOR MEN AND BOYS

Men's smart Black Blucher Oxfords, on a neat, comfortable fitting last. Sewn leather soles and rubber heels. Sizes 6 to 11. Special value.

$2.65

Men's special value Work Boots, black and brown leathers. Panco or leather soles; plain and toe cap styles. Special values.

$1.95, $2.65, $3.00

Boys' and Youths' Boots and Oxfords for school and everyday wear, in black or tan. Strongly made to give real service. Panco or leather soles. Special values.

Boys' sizes, 1 to 5½,

$1.95 to $3.35

Youths' sizes, 11 to 13½,

$1.75 to $2.85

R. Neill Ltd.

350-354 GEORGE STREET.

"The Store of Better Values"

"OME AND ENJOY A GOOD LAUGH—SEE "THE RIVALS."

HONOLULU STUDIO teaches Hawaiian Guitar, Ukelele PHONE 2462-M

3d-82-67

C. H. WILKINS
Ontario Land Surveyor
Farms Title and Mining Claim Surveys. Hastings Ontario.

Tu Fri -Mar 29

ROOFING

Bird's Twin Shingles and Parold Roofing lasts longer. Estimates given.

Fred H. Rowan

549 KING 'PHONE 851

t.t.s.-tf.-339

NOTICE

If your old washer or vacuum cleaner is giving trouble, call on us. We are prepared to give you expert advice free of charge.

Beatty Washer Store

342 Water Phone 3129

2d-1-5

The well known furrier, Mr. Phillips of the Reliable Furriers would like you to bring in your fur coats for fixing or re-lining. No matter how big or small, I am just as glad to do it. You have the best opportunity now to buy fur coats at the lowest prices we can offer. We will be glad to show you our bargains, even if you do not buy. The coats are of the best fur, well lined and stylish. The prices, we are sure, will meet your approval. Kindly call and see us. We will give you every satisfaction we can.

We also put fur on Spring coats and are selling collars separately. Give us a call and we will give our special attention to your work, and show you the kind of work we are doing. We are making short jackets even of your own fur if you have. We have a big assortment of fox chokers, red and brown, $15.00 and up, of A1 foxes. We also make chokers of your own fur.

Kindly keep in mind Phillips' Fur Store and you will be more than pleased to visit our store in the future.

P. PHILLIPS

461 George Street, Peterborough (Next to Y.M.C.A.) Phone 3271

LOCALS

A GOOD BUY

For Spring buy a ton of Range Coke at $11.00. A home product. Phone 96. McCarthy & Johnson.
Tues t 1

SHEET METAL AND PLUMBING

Have George A. Welch give you a price on Eavetrough, Furnace and Plumbing Work before letting your job. Estimates given free. 348 Water street; Phone 3861.
T.T.S.. Apl. 28, 366

ANNUAL MEETING

The Ontario Provincial of the Women's Missionary Society will meet in St. Paul's Presbyterian church on April 18th and 21st.
2d-5-12-398

NOTICE.

Peterborough Golf and Country Club, Limited. A players' meeting will be held at the Chamber of Commerce on Thursday evening, April 7th, at 8 p.m.
3d-83-385.

HORTICULTURAL LECTURE

Public Library, Thursday evening, April 7th, at 8 o'clock. Guest speaker Mr. F. J. A. Morris. Subject, "Orchids and Wild Flowers." Illustrated. Everybody welcome. 3d-83-393

WINNER

Mrs. McKaynes, Monaghan Road, is winner for Free Cord of Body Wood at Parker & Sutherland's Wood Yard for March. Lucky ticket, No. 1101, drawn by Mr. Mervin.

EAST CITY SOCIALS.

To-night at 8.15, number 3 section in charge. Friday, April 8th, number 4 section in charge. More enjoyable than ever. Dont' miss them.
1d-81-389.

DON'T MISS THIS TO-NIGHT!

The comedy play, "Cyclone Sally," will be given in the Park Street Baptist Sunday School Hall to-night at 8.00 o'clock. Admission 25c.
1d-81-391

"THE GATE TO HAPPINESS"

Come and see "The Gate to Happiness". A comedy-drama presented in St. James' S. S. Hall by the Excelsior Bible class, April 7 and 8 at 8.15 p.m. Admission 25 cents.
2d-82-382

PAPER COLLECTION.

Co-workers' Bible Class of George Street United Church Sunday School on Thursday night, April 7th. Anyone having papers, 'phone 3816 or 1143J.
1d-81-387.

SOLE AGENTS FOR NEW IDEA FURNACES.

Eavetroughing, roofing, flashing, etc. Special spring prices. Cripps & Panter, Tinsmithing and Heating. 180 Hunter street west, Peterborough. 'Phone 3082.
1d-81-388.

BELIEVE IT OR NOT

We are now selling No 1 Body Hardwood at $10.00 per cord cut ends was originally bought to sell at $13.00 but we are taking our loss. It's bone dry. SANITARY ICE. COAL. WOOD AND COKE SUPPLY 'Phone 3700 dtf

WEDNESDAY, APRIL 6th

Commencing at 8 o'clock in the Lecture Hall of Knox church, the men will entertain the ladies of the church and any others who wish to attend. Excellent program and refreshments. Come and enjoy yourself.
1d-81-397

TINSMITHING, HEATING PLUMBING

Special Spring Prices. Free Examination and report.
W. R. TURNER
195 Simcoe Street. Phone 591
SOLE AGENT FOR THE HECLA FURNACE
TTS, tf

Special meeting of Hiawatha Encampment, Wednesday, April 7th. Important business.
1d-81-392.

Weddings

MARTIN—SAGE.

A pretty wedding was quietly solemnized at half past eight o'clock last night at the parsonage of George Street United Church, when the Rev. J. E. Milyard performed the ceremony which united in the holy bonds of matrimony Edith Sage, eldest daughter of Mr. and Mrs. W. Sage, of Hall's Bridge, and Russell Martin, son of Mr. and Mrs. Harvey Martin of 340 Aylmer street.

Attendants were Miss Gwen Martin, niece of the bridegroom, and Mr. Vern Outwatters.

After the ceremony, the bridal party motored to the home of the bridegroom.

Mr. and Mrs. Martin will reside in Peterborough.

BIRTH.

ASHBY—At Nicholls Hospital on Friday, April 1, to Mr. and Mrs. Clyde Ashby—a daughter.

CULLEN.—At St. Joseph's Hospital, on Monday, April 4th, 1932, to Mr. and Mrs. G. Cullen, a daughter.

Thirteen women and 14 men have just completed 40 years' service, a total of 1,080 years, with an England confectionery concern which presented them long-service awards.

DIAMOND RINGS

THAT ARE BEAUTIFUL

We are showing the very newest designs in Diamond Rings in our window.

These Diamond Rings are suitable for Birthday or Engagement Rings.

Assorted in White or Green Gold, set with Genuine Bluebird Diamonds of Finest Quality.

April is the Diamond month and now is your opportunity to get one of these Diamond Rings at these exceptionally low prices of

$10.00, $14.75, $22.50 and $32.75

Let us show you these fine Diamonds in our Private Diamond Room.

WARNE BROS.

DIAMOND HALL

Phone 880

MAIN STREET TOPICS

Jabs and Jottings as Picked Up by an Examiner Reporter

SALON NAMED "ELITE COURT."

"Elite Court" was the prize-winning name suggested by Mrs. M. McNabb of 638 George Street in the contest conducted by Louis Yeotes, proprietor of the Elite Restaurant, and the name by which the underground dancing salon will be known from now on. Mrs. McNabb's entry was chosen by the judges from among scores of other suggestions, and captures the award of $15.00.

WORK WANTED.

An elderly lady of refined appearance would like a position as companion. Please refer to Miss McCarthy at The Examiner Office.

SECOND DEMONSTRATION

Fire Chief Gimblett is planning to stage another demonstration with the new oil-fighting equipment recently purchased by the City Council, at James Stevenson Park commencing at seven o'clock Wednesday evening.

While the demonstration given yesterday afternoon was entirely successful, the further demonstration promises to provide a thrilling spectacle against the dark background of the gathering twilight. Hunter street bridge provides an excellent vantage point from which the fire may be viewed.

CHOP MILL DAMAGED.

Owen Johnson, who operates a small chop mill, suffered an appreciable loss through an outbreak of fire of undetermined origin which occurred last evening in the premises occupied by him at the rear of the Brewery Warehouse on George Street. The building, the property of The Peter Hamilton Company, was severely scorched, while the chopping outfit, including a tractor, were also damaged. Loss was not covered by insurance.

SERVICES DISPENSED WITH.

W. H. Lytle, who for the past year has served as part-time radio inspector in this city, has received official notice from the Department of Marine that the services of all part-time inspectors are to be dispensed with after April 15. These officials have been engaged in the work of locating and eliminating interference wherever possible, and so far there has been no announcement as to how this service is to be provided for in the future.

King And Queen Revive Custom

ATTEND ROYAL MAUNDY MONEY SERVICE

King George is shown here as an official of Westminster Abbey bids him good-by after the King and Queen attended the Royal Maundy Money service at the abbey—the first time the King and Queen of England have been present at the service for more than 200 years. The Queen is standing by in this scene. According to custom, as many men and as many women as there are years in the King's age—67 this year—received 67 pence in maundy money and an allowance of 50 shillings in lieu of food and clothing.

DR. BUCHANAN GIVES ADDRESS

Otonabee Lodge Members Hear Interesting Address on Holy Land.

LARGE GATHERING.

A large gathering of Odd Fellows assembled last evening at their lodge rooms on the occasion of the visit of Dr. Buchanan as the guest speaker of Otonabee Lodge No. 13 I.O.O.F. This was one of the many after-lodge features which have been planned by the enterprising committee in charge, to take place from time to time on off nights. It was very pleasing to notice the large sprinkling of Odd Fellows's sons who had taken advantage of this opportunity to be present with their fathers as honored guests of Otonabee Lodge. These boys, nearly all of student age, were undoubtedly rewarded with a couple of hours' brim full of historical and geographical topics.

In introducing Dr. Buchanan to the assembly the Noble Grand Brother Bull mentioned that they had looked forward with ardent joy to this visit of the doctor, because travel was no doubt one thing that broadened one's mind very extensively, but when the great majority of us were unable to take such trips as were to be depicted this evening, we had to be dependent upon the kindness of those more fortunate, to bring the scenes to us by photographic means.

The Noble Grand here reminded the audience of the significance of the presiding officer's gavel which had been kindly presented to Otonabee Lodge by Mrs. Gaskins, the widow of their late member, Brother Alfred Gaskins of Auburn, N.Y. This gavel was made from part of an olive tree growing in Bethlehem and made at Jerusalem, being stamped with the names of those two cities and engraved with the well known emblem of the order, the three links. It was presented to the lodge about three years ago to perpetuate the memory of Bro. Gaskins. The gavel was handed round and examined with much interest. The chairman then called upon Dr. Buchanan, who was received with much applause. With the aid of three large maps he commenced to take his audience over the extensive trip which he himself had undertaken about a year ago through the Holy Land.

The speaker's descriptions of the places his party visited throughout Palestine and Egypt were very vivid and were listened to most attentively, after which Dr. Buchanan showed several reels of motion pictures which he himself had taken at the time. The pictures which were intensely clear depicted some of the temples of Jerusalem, the Samaritan inn on the way to Jericho, the Wailing Wall, the Jordan river, the Dead Sea, Pyramids and Sphinxes of ancient Biblical times and some of the splendid buildings and hotels of recent times. At the end of this interesting lecture, Brother Alderman Tuggey moved a vote of thanks to Dr. Buchanan for his kindness in giving Otonabee Lodge such a wonderfully instructive evening. The Noble Grand on behalf of the lodge tendered the vote of thanks with a few remarks of appreciation and with much enthusiastic applause the meeting was brought to a close with the singing of the National Anthem.

School Principal Addresses Society

The Mark Street Young People held their regular meeting Monday evening. The meeting was opened by the president, C. English, and was then taken over by C. Robb, leader of the Christian Fellowship program. Edythe Elmhirst led in prayer, after which Clarence Logan led in responsive reading. Master Leslie Sage, of the St. John's Boys' Choir, sang, "Oh, Master, Let Me Walk With Thee." The scripture was read by Miss Eleanor Peters. Miss E. Smith of St. James' Church gave two lovely solos. The speaker of the evening, F. Kerr, Principal of King George School, chose as his topic "The Orientals in Canada." He outlined how the Orientals came to Canada, and the work carried on by them now. He stressed how very clever they are, and how they can adapt themselves to any situation. Mr. Robb thanked Mr. Kerr for his talk, which was enjoyed by all. The program closed with the Mizpah Benediction, after which games were played.

Test New Type "Rolling" Custom

SKIMS OVER SURFACE OF WATER

M. Eckerlein, FRONT, is testing the new "Rolling" boat which he has invented at Paris, France. The boat has a 9 h.p. motor working a propeller that churns the air and allows the boat, which is raised on these three barrels on the sides, to skim over the water at a 140 kilometers an hour clip. Water resistance is minimized by the new arrangement.

Obituary

MRS. C. J. TABER.

The funeral of the late Mrs. C. J. Taber of Orillia, formerly of Peterborough, was held yesterday morning from the residence of her sister, Mrs. W. J. Grisdale, Aylmer street, to St. Peter's Cathedral, thence to St. Peters Cemetery for interment.

Requiem High Mass was sung by a nephew of the deceased, the Rev. J. J. O'Brien, rector of the Church of the Sacred Heart, while the Rev. P. Costello, rector of the Cathedral, addressed the congregation, basing his discourse on the text, "It is appointed for us once to die, and we know not when, nor where, nor how."

The reverend speaker stressed the thought of the long life granted the deceased, wherein to prepare herself for an eternal reward.

Pallbearers were Benjamin Fraser, Edward J. McDonnell, Percival Young of Toronto, and Messrs. James, John and Wilfre Grisdale.

HAROLD VINCENT ELCOMBE

The funeral of Harold Vincent Elcombe, one of the best known of Peterborough's younger citizens, who died on Friday after a brief illness at the age of 35 years, was held yesterday afternoon at 2 o'clock from Comstock's Funeral Home to Little Lake cemetery.

Rev. J. E. J. Millyard, of George Street United Church, of which the deceased was an active member, officiated at the service, and briefly reviewed the exemplary life of the young man as a citizen and a soldier.

The funeral was under the auspices of the local branch of the Canadian Legion, of which the late Mr. Elcombe was a member. A large number of his former comrades in the Canadian Expeditionary Force paraded in the cortege, being marshalled by Captain James Abraham. At the graveside Lieutenant William Perver sounded Last Post and the Reveille, while the war comrades dropped poppies into the grave.

Pall bearers were his former associates in the Quaker Oats, where he had been employed for 20 years: A. T. Butcher, W. J. Brooks, W. A. Donnelly, E. V. Morphet, E. W. Jones and L. H. Ingram. Every member of the Quaker Oats office staff was present at the funeral and also many representatives of the factory staff and citizens, testifying silently to the esteem in which the deceased was held.

MRS. RUTH DAWSON TROTTER

The death occurred on Monday evening of Mrs. Ruth Dawson Trotter, widow of the late S. J. Trotter of Vancouver, B.C., and daughter of the late Thomas and Mary Elizabeth Dawson. She was 47 years of age.

Mrs. Trotter had been in poor health for several years. All her life she had been an active worker and member of All Saints' Church and was closely associated with the Sunday School and choir, until illness made it impossible for her to carry on. She was President of the Ladies' Guild and never lost her interest in its work.

Besides her son James, she is survived by three brothers, Thomas and Richard of Peterborough; John D. Detroit and three sisters, Mrs. J. E. Johnston and Birdie of Peterborough and Mrs. R. L. Hamilton of Toronto.

The funeral is to be held from the family residence, 350 Bonaccord street on Wednesday at 3 p.m. with the Rev. J. D. Paterson, rector of All Saints' Church officiating. Interment at Little Lake cemetery.

MISS ALICE KENNY

Miss Alice Kenney passed peacefully away at her residence in Toronto on Sunday last. She had been in failing health for some time, but had only been seriously ill for the past week.

She leaves five sisters, Rev. Sr. M. Pius and Rev. Sr. M. Bibiana both of Toronto; Mrs. E. Smith, Chicago, Mrs. John Anderson, Warkworth; Mrs. Joseph J. Doyle of this city and one brother, James Kenney also of this city.

The funeral was held to-day following the arrival of the remains on the noon C.N.R. train, and interment was made at St. Peter's cemetery. The Rev. Fr. Maher of Huntsville officiated at the graveside.

MRS. JOHN R. GOODFELLOW

The late Mrs. John R. Goodfellow, whose funeral took place on Saturday, April 2, from the family residence, 583 Park street, N., was formerly Mary Elizabeth Scollie, second daughter of the late George and Ann Scollie.

Born at Cobourg, February 27, 1867, she came in early childhood with her parents into Peterborough district where she resided until her death. Married February 18, 1891 she is survived by her husband, four sons, Harold and Donald of Fort William, George and Robert of this city and one daughter, Mrs. Harry Barrett of this city. Two sisters, Mrs. G. L. Allen of Victoria, B.C., and Mrs. F. L. Scollie of Fort William, Ont., also survive. Another sister, Mrs. Catherine Ida Young, for many years a resident of Peterborough, passed away at Fort William on May 17, 1931.

For some thirty-five years the late Mrs. Goodfellow was an example in this neighborhood. She gave wise counsel and bore in patient silence what must be borne. For nineteen years an invalid and a shut-in- she was also the sunshine and guilding star of the home. Whether on her pillow or occupying her invalid-chair she greeted all with smiles and words of encouragment. She passed through "deep waters" but the waves of her influence touched both shores. Her life was lived for others, and by it, "she being dead yet speaketh."

On Wednesday morning, March 30th, she rejoiced to her by radio, her former pastor, Rev. William Allen, read and speak from John 14. Then the singing of the hymn, "O Love that will not let me go." She slept away about 6 p.m. March 31st and looking upon the face we remembered "My peace I give unto you."

The largely attended funeral service was conducted by the Rev. Dr. Barr of St. Paul's Church, assisted by the Rev. William McDonald of Knox Church. The latter read several passages of scripture, including John 14:1-3 and Psalm 23. Dr. Barr having read 1 Thess. 4:13-15, based his remarks upon the three words, "Asleep in Jesus." Resurrection, not death, was the theme. By request he read the favorite hymn, of the deceased, "O Paradise! O Paradise!"

A letter to the bereaved from the Rev. William Allan was read in part as follows: "She is not here—she is risen. For her to live was Christ and to die was gain. Remember, "It is only 'till He come".

The floral tributes were many and beautiful. Dr. Barr officiated at the grave in Little Lake Cemetery. "Blessed are the dead which die in the Lord." "For so He giveth His beloved sleep."

IN MEMORIAM.

LOUCKS. — In loving memory of Mrs. John Loucks, who passed away April 5, 1929.

Only a memory of bygone days,
And a sigh for a face unseen,
But a constant feeling that God alone
Knows just what should have been.

Peacefully sleeping, resting at last,
All earthly trials and troubles are past;
In silence she suffered, in patience she bore,
Till God called her home to suffer no more.

—Sadly missed by her Son and Family.

IN MEMORIAM

HUTCHINSON—In loving memory of our dear mother, Mrs. W. J. Hutchinson who departed this life, April 5, 1931.

Two dear bright eyes, a tender smile,
A loving heart that knew no guile,
Deep trust in God that all was right,
Her joy to make some other bright,
If sick or suffering one she knew,
Some gentle act of love she'd do,
No thought of self, but of "the other";
I know He said "Well done, dear Mother."

—Inserted by the Sorrowing Family

IN MEMORIAM.

HUTCHINSON. — In fond and loving memory of my dear wife, who passed away one year ago to-day.

My lips cannot tell how I miss her,
My heart cannot tell what to say;
God alone knows how I miss her
In a home that is lonesome to-day.

—Ever remembered by her sorrowing Husband, W. J. Hutchinson.

A Full Night's Entertainment

Is offered by Kinsmen Club in its presentation of the inimitable comedy

"The Rivals"

Staged in an array of gorgeous 18th century costumes

Collegiate Auditorium

FRIDAY, APRIL 8th

The proceeds for service club work. Plans opens April 7 in Riley & Hickey's Store, George St.

TICKETS $1.00 and 75c STUDENTS 50c

$1 CARS WASHED 1

Cars Called For and Returned
NO EXTRA CHARGE

JOHNSTON'S

Corner George and McDonnel - 'Phone 2123

t.t-1m-29 31 5 7.12.14.15.21

"Tight buttoned"

Have You, The "Can't Afford It" Habit ?

THE use of that phrase does not suggest the inability to buy so much as the desire to practice rigid economy . . . to save . . . to deny yourself needed and necessary commodities.

But Man, oh Man, and you, too, Madam, how better and more effectively can you practice economy and thrift than to buy when prices are at their lowest ebb in years? How more certainly can you insure economy than to replace worn or out-of-date furniture than when new is selling for one-third of what it sold for 15 years ago? Or to stock up on food products when they are 40% less than at any time since the war? Or clothing when $53 to-day will buy you what you paid $100 for in 1912?

What you really cannot afford to do is not buy because you cannot afford to miss to-day's low levels. . . prices that are an actual boon to reduced incomes. . . to the practice of sensible, far-sighted economy.

Sponsored by

The Examiner

INCREASES ARE ANNOUNCED IN SALES AND INCOME TAXES

PROBABILITIES
Moderate winds; fair to-day and on Thursday; not much change in temperature.

The Peterborough Examiner

HOME EDITION

VOL. LXVIII., No. 81 — PETERBOROUGH, ONTARIO, CANADA, WEDNESDAY, APRIL 6, 1932 — PRICE THREE CENTS

BALANCED BUDGET FOR 1932 IS FORECAST

Premier Squires Cannot be Found Following Riot

Status of Government Uncertain as Prime Minister Has Not Handed Resignation in Despite Different Announcements Cabinet Would Quit.

POLICE BESIEGED WITH MINISTERS WHILE CROWD WRECKS CABINET ROOMS AND DESTROYS RECORDS

Riot Begins When Citizens Led to Believe Cabinet Intended to Defer Action on Resolution Urging Probe of Charges Against Squires.

ST. JOHN'S, Nfld. April 6.—(CP)—The exact status of government in Newfoundland was uncertain today, confused by the succession of events when a riotous mob stormed the House of Assembly late yesterday afternoon.

A former member and a present member of the Squires executive council had made public utterance to the effect that the government would resign. But Prime Minister Sir Richard Squires who escaped with difficulty when the crowd surrounded Colonial Building last night, had not presented an official resignation to Governor Sir John Middleton.

Prime Minister Sir Richard Squires, who was rescued from the besieged Colonial Building last night and eluded rioters who threatened his life, could not be located this morning.

Governor Sir John Middleton had not heard from him, and the expected resignation of the administration had not been received at noon.

Sir William Coaker, minister without portfolio, tendered his resignation this morning but it was not accepted pending receipt of word from the Prime Minister.

The Riot

The disturbance occurred when delay greeted his efforts of a publicly-appointed deputation to present a resolution in the assembly, seeking a "proper investigation" of charges laid by former Minister of Finance Peter Cashin that Sir Richard had falsified minutes of council to divert public funds to political account. It was after the delegation had been admitted and had left the building, that the crowd, believing the government intended to defer consideration of the resolution, smashed every window in the basement, destroyed government records, and threw office furnishings into the street.

They were unable to gain entrance to the structure's upper floors.

Two Friends

By a curious stroke of irony, it was Rev. W. A. Godfrey, who had sponsored the resolution in public meeting the night before, and L. E. Emerson, Opposition Member of the Assembly who had recently instituted a private suit for $10,000 against Sir Richard, who facilitated his escape to a private dwelling house.

Police attempting to stem the crowd's onslaught were driven back into the building. Two were removed to hospital with injuries not regarded as serious, and a bystander suffered a broken leg.

PERCY HOLLAND GETS TWO YEARS

Peterborough Man is Given Term in Michigan Penitentiary.

HAS LONG RECORD.

DETROIT, Mich., April 6 (Special to The Examiner).—Percy Vincent ("Dodds") Holland of Peterborough, found guilty of entering the United States illegally for the second time, to-day starts a two-year sentence in Leavenworth Federal Penitentiary.

Holland received a suspended sentence last May for illegal entry and promised Judge Edward J. Moinet he would not return to this country if deported without serving time. Officials say, he re-entered again several months ago. He was arrested, and Tuesday Judge Moinet made his sentence operative. At the conclusion of his term Holland will again be deported to Canada.

Prisoner has an unenviable record with the Peterborough police which extends back to 1908. While yet a youth he was sentenced on successive charges of vagrancy, injuring property, drinking, disorderly conduct, theft from persons, petty larceny and violation of parole.

In 1926, he was first convicted for the use of drugs, being sentenced to State Prison at Jackson, Michigan. After he was deported to Canada

(Turn to Page 5)

RUSSIAN YOUTHS DOOMED TO DIE

Pair Convicted of Trying to Assasinate Counsellor of German Embassy.

WOMAN PLAYED PART.

MOSCOW, April 6 (A.P.)—Death before a firing squad faced Judas Stern and Sergei Vassiliev to-day, two Russian youth convicted of attempting to assassinate Dr. Fritz Twardowski, counsellor of the German Embassy.

The death penalty was imposed by the Soviet Supreme Court after a two-day trial, during which the two young men confessed they shot the German Embassy official. The penalty was demanded by Nikolai Krilenko, Soviet Russia's relentless prosecutor.

During the trial Krilenko sought to link Stern and Vassiliev with an anti-Communist organization in Poland which, he said, once marked for death Michael Kalinin, President of the Soviet Union.

The prosecutor drew an admission from Vassiliev that the latter had been influenced by a woman, Mme. Olga Shekova, who was executed in 1929 for shooting a Red Army officer.

Vassiliev refused the prosecutor's demand that he make known the names of the members of the organization for which he said he acted in influencing Stern to make the assassination attempt.

"I am morally bound not to involve others," he said.

Four Dickens' literary relics were sold in London recently for $2,395

BIG FOUR SEEK WAY TO PLACE MIDDLE EUROPE BACK ON FEET

Flandin, Grandi, Von Buelow Lunch With MacDonald.

NO DECISION ON LOAN.

LONDON, April 6—(AP)—French, German and Italian delegates to the conference considering economic problems of the Danubian valley had luncheon today with Prime Minister Ramsay MacDonald and then crossed the street to the Foreign Office to begin the informal discussions by which they hope to evolve a plan to put Middle Europe back on its feet.

Premier Tardieu of France, who talked with the Prime Minister over the week-end, had gone back home to begin his campaign in the French elections. His place was taken by Pierre Flandin, his Finance Minister. Dino Grandi spoke for Italy and Dr. Von Buelow, the German Secretary of State, represented his country.

This is to be an entirely informal meeting for an exchange of views. When a plan is evolved it will be submitted to another conference, sometime in the near future, at which the Danubian states directly concerned will be represented.

The British and French financial experts are still studying the fiduciary aspects of the problem, but they announced that no decision had been reached regarding a proposed Danubian loan.

AUDITORS FIND KREUGER BOOKS TO BE FALSIFIED

Changes Made Under Direction of Deceased Swedish Match King.

LONDON FIRM CHECKS.

Balances Owing Parent Company, Liabilities to Subsidiaries Eliminated.

STOCKHOLM, April 6 (A.P.) — Falsifications of the books of the Kreuger and Toll Company, made under the direction of Ivar Kreuger, Swedish match king, who committed suicide at Paris recently, have been discovered by accountants checking the firm's accounts, according to an auditors' report just issued.

The report said entries were made in the books which eliminated substantial balances owing to the parent company by Krueger and subsidiary companies, while liabilities to other subsidiaries also were eliminated.

In some instances, the auditors said, the book assets were entirely fictitious, duplications of assets appearing on the books of associated companies or figures greatly exceeding the items they were supposed to represent.

The report said the manipulation seemed also to extend to the profit and loss accounts of the different companies concerned and that the profits for 1930 were fictitiously increased. ... ...

A firm of London accountants made the check. They had no doubt, they said, that the Kreuger and Tall balance sheet, and a consolidated balance sheet accompanying it, were grossly wrong, although these agreed with the balance appearing on the firm's books.

APSLEY MAN IS FOUND IN MOW

Suffering From Loss of Memory Man Cannot Explain His Action.

SUICIDE FEARED.

APSLEY, April 6 (Examiner Correspondence). — Missing for thirteen hours, Archie Wilson, chef at the Union Hotel here this afternoon stumbled from his hiding place in a nearby hay mow. He was apparently suffering from a lapse of memory, and could give no coherent account of his mysterious disappearance, or of the reason which led him to leave his employer a note, the contents of which aroused apprehension for his safety and started an extensive search for him. In a distressed condition the

(Turn to Page 5 please)

Balanced Budget

HON. E. N. RHODES

Minister of Finance, who brought down his first Budget in the House of Commons late this afternoon. Mr. Rhodes announced a balanced Budget for next year.

URGE HANDS OFF RADIO STATIONS PRIVATELY HELD

League Suggests Six Stations at Least 5,000 Watts for Ontario.

COMMERCIAL BASIS.

System Outlined Would Give Dominion 15-18 Hours Daily of Entertainment.

OTTAWA, April 6. (C.P.) — A delegation of three women and one man presented to-day to the House of Commons committee on radio, the arguments of the Ontario Radio League against any interference with the present system of private ownership of broadcasting. They were followed by W. D. Grant, director of station CFCN in Calgary, Alta., and pioneer in the broadcasting field, who advocated a certain measure of government control but leaving the industry on a purely commercial basis.

G. G. Plaxton, spokesman for the Ontario Radio League, led the delegation representing that body. He spoke for the listeners-in of Ontario, he said, and objected to a scheme that would raise the cost of Ontario listeners without improving their entertainment, in order to improve the radio fare carried to Canadians in far distant points.

Abolition of low power radio stations of Ontario, and the establishment of not more than six stations of no less than 5,000 watts located —one at Ottawa, two at Toronto, one at North Bay, one at Windsor, and one at Fort William—these the witness thought, would completely cover Ontario.

Control Remains Unchanged.

Federal control should remain as at present or be augmented by an advisory board appointed by the Government, the brief submitted, but the stations should be controlled by responsible private enterprise.

The brief suggested higher license fees for broadcasting stations, limitation of profits to 10 per cent. on capital invested, use of surplus license fees for arranging frequent coast-to-coast broadcasts, that steps be taken to secure exclusive use of the six frequencies on the radio band allotted to Canada, restriction of educational broadcasts to daylight hours, and installation of receiving sets in schools and hospitals.

Mr. Grant outlined a system of partial government control of the existing stations to bring about a systematic coverage of the dominion with fifteen to eighteen hours a day of good entertainment. His scheme, he said, would cost the government no more than $600,000 per year, but it would involve a controlled handling of advertising and sponsored programs.

The committee adjourned until to-morrow morning when Humphrey Mitchell, (Lab. east Hamilton) will speak for the Hamilton Trades and Labor Congress.

N.Y. PUBLISHER DIES

NEW YORK. — Ben C. Frank, secretary of the New York Times Company and for almost half a century associated with Adolph S. Ochs, publisher of the New York Times, died of pneumonia to-day after a brief illness at his home here. He was 75 years old.

He left his office apparently in good health last Thursday and pneumonia developed that night.

THOMAS STATES IRISH REPLY BEEN RECEIVED

Government Statement Will Be Made in House on Monday.

QUESTIONED IN HOUSE.

Government Considering Note Before Making it Public.

LONDON, April 6.—(C. P. Cable)—J. H. Thomas, secretary for Dominion affairs, announced in the House of Commons this afternoon the British government had today received the reply from President Eamon de Valera of the Irish Free State to its representations that the oath of allegiance and the payment of Irish land annuities were integral parts of the Irish treaty and its accompanying financial agreements.

The government had the reply under consideration and he hoped to be able to make a statement on Monday in this regard, Mr. Thomas added.

Asked by James Maxton, member of the Independent Labor party, to disclose the contents of the Irish note which is understood to main-

(Turn to Page 5, please)

Canada's National Debt Is Increased $119,500,000 Hon. Rhodes Announces

Imprisoned by Mob

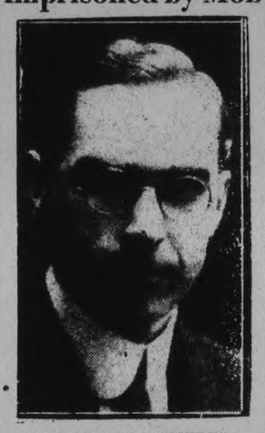

SIR RICHARD SQUIRES,

Prime Minister of Newfoundland, who was imprisoned by a mob of angry citizens in the Legislative Building yesterday.

Of the Deficit for Past Year Only $51,024,000 Arises From the Excess of Ordinary Expenditure Over Ordinary Revenue Minister Tells Commons.

CANADA MUST FACE HER PROBLEMS AND FULLY MEET OBLIGATIONS TO PRESERVE HER NATIONAL CREDIT

Note of Vigorous Optimism is Struck by Finance Minister When He Declares Dawn of Brighter Days Are Not Far Away For the Canadian People.

OTTAWA, April 6.—(CP)—Canada's increase in debt for the fiscal year just ended is $119,505,000. Of this total only $51,024,000 arises from the excess of ordinary expenditure over ordinary revenue. Special expenditures, including $49,282,000 for unemployment relief and wheat bonus totalled $55,138,000. These statements were outstanding features of the budget speech of E. N. Rhodes, Minister of Finance, in the House of Commons today.

The net result of the accounts for the year were summarized by the minister in the following brief paragraph.

"With ordinary revenues of $327,719,000 and ordinary expenditures amounting to $378,743,000," Mr. Rhodes declared, "the resulting deficit on ordinary account is $51,024,000, which has occurred as a consequence of the decreased yield from taxation and notwithstanding the reductions made in expenditures. Special expenditures, including $49,282,000 for unemployment relief and wheat bonus as previously detailed, total $55,138,000. As an offset to this amount, $7,022,000 was received in special revenues, leaving a balance now provided from income of $48,116,000. In addition, there are the capital expenditures of $16,975,000 and loans and advances non-active of $3,390,000. The amount, therefore, of the increase in debt for the year is $119,505,000."

First Budget Of Minister

It was the first budget speech of the minister of finance. It was likewise the third budget brought down by the Bennett administration. Crowded galleries marked the occasion. On the floor of the chamber every seat was occupied as the former premier of Nova Scotia, with the mantle of minister of finance on his shoulders, filled the role which had been held by other maritime sons—Tupper, Tilley, Fielding and his own chieftain, Prime Minister R. B. Bennett. Long before the hour scheduled for the opening of the house groups of people began to gather for admission.

And before he had proceeded far, the Minister gave notice that it was the intention of Canada to "face our problems with determination, and at whatever sacrifice, fully meet our obligations, balance our Budget and preserve our national credit in the eyes of an observant financial world."

Striking a note of vigorous optimism, Mr. Rhodes exclaimed at one stage, as the plaudits of the members rang forth: "May I say I do not propose to indulge in prophecy. But I do desire to record my firm conviction that we are not far removed from events which will herald the dawn of better days; that these qualities of courage, resourcefulness, and thrift which characterized our forbears are not lost to the present generation; that our struggles and difficulties of to-day will serve as a challenge to greater effort on the part of governments and people to the end that Canada will be found in the vanguard of those nations who successfully emerge from the greatest testing time in modern history."

Imperial Conference.

Of the coming Imperial Conference, the Minister spoke in terms of the highest hope and confidence. "While the world is close knit today in matters of trade and finance as never before in its history" he asserted, "and we cannot expect normal or prosperous conditions apart from the general world trend —nevertheless some one nation, or group of nations, must assume the leadership and point the way."

The minister paused and then continued: "To that end an opportunity unique in history is afforded to the British nations, whose representatives will assemble in Ottawa at the Imperial Economic Conference in July next. If the members who assemble here meet in an atmosphere charged with determination to approach their deliberations from the viewpoint of mutual advantage, there will result measures which will give a marked stimulus to Empire trade. And while these measures are primarily designed to stimulate trade within the Empire, they will release forces and establish current which may well flow beyond our borders to the eventual benefit of the world at large."

Tribute to Mr. Bennett

To his predecessor in office—the prime minister—Mr. Rhodes paid tribute. "The time for the 1931 conversion loan was admirably chosen" he declared. "Its execution was attended with outstanding success, and its effect upon our financial position has been marked. That this is so is due entirely to the vision of the prime minister whose conception it was and under whose guidance it was conducted. The total expenses in connection with the conversion loan was slightly over one-half of one per cent."

The earnest hope of the government, the finance minister observed, on the expiry of the French treaty on June 16, was that in the near future the present agreement would be replaced by a commercial convention "which may be of mutural advantage."

No mention was made of a new trade agreement under negotiation with New Zealand, although a recently published report stated that the "terms" of the agreement would be contained in the budget.

The review of the year's financial operations would be made under five headings, Mr. Rhodes informed the house. These were as follows:

(1) A brief reference to events which have so profoundly disturbed international finance and the consequent reactions on our own situation;

(2) The financial operations and accounts of the Dominion for the fiscal year ended March 31st, and in this regard it will be understood that the figures are not final but represent the closest estimates that can be made;

(3) Canada's trade and commerce;

(4) The estimated revenue and expenditure for the fiscal year 1932-33 and

(5) Ways and means for securing the revenues required to meet the estimated expenditures.

Review of Year

He proceeded to a brief review of the past year. It had, the minister said, been replete with financial difficulties and problems, many without precedent. Canada, in common with other nations, was in the midst of a period of declining prices and diminishing revenues.

The proposals of President Hoover for a moratorium were touched on. The steady withdrawal of gold from countries whose reserves had already been reduced led to the cessation of the use of gold as a medium of exchange and its hoarding. Finally, said Mr. Rhodes, the world was startled by the announcement on September 21 last that Great Britain had been forced off the gold standard.

These events, and others following upon them, had been reflected in the position of Canada. It goes without saying, declared the minister, that these events had a peculiar significance for Canada, a debtor country, having at the moment an unfavourable trade balance. Our exchange could be maintained only so long as financial operations, based upon normal conditions and confidence, were resulting in a net inflow of money. Between October 1st, 1931, and March 31st, 1932, the dominion, provinces, municipalities and semi-public bodies, had, it was estimated, $72,000,000 of debt maturing in New York or London, and in addition $80,000,000 of external interest charges had to be provided. Added to these, there were the debts of corporations and individuals. With these obligations to be met, the dislocation of external money markets presented no in-

(Turn to Page 10)

How the Budget will be Balanced

OTTAWA, April 6 (C.P.)—To balance the budget by increasing the revenue $55,000,000, E. N. Rhodes, Minister of Finance, in his budget speech in the House of Commons this afternoon, announced the following tax changes:

Sales tax increased 4 per cent to 6 per cent; limited number of articles, not primary products, now exempt, are made subject to the Sales Tax. The Sales Tax changes are effective April 7.

Excise Tax on all goods imported into Canada increased by 2 per cent. New rate, 3 per cent.

Income Taxes.

The personal exemption in income taxes is reduced for those with dependents from $3,000 to $2,400, and those without dependents, from 1,500 to $1,200.

The 20 per cent reduction now allowed from tax payable under established schedule of rates is discontinued.

In addition, 5 per cent surcharge on the amount of tax payable is to be imposed on all taxpayers, personal and corporate, with net incomes in excess of $5,000. The corporation rate is increased to 11 per cent. Provisions relating to family corporations will be repealed.

Income tax changes will apply to taxes on the 1931 income.

Insurance Taxes.

The tax of one per cent. on premiums received by insurance companies except life, marine and certain forms of mutual fire companies, is re-imposed. British and foreign companies, maintaining with the Dominion, will also pay this tax. Tax of 15 per cent. is imposed on gross premiums paid to other insurers.

Cheque Taxes.

On cheques, money orders over $5.00, and on promissory notes, bills of exchange, etc., the rate is increased from two cents to three cents on amounts up to $100, and six cents over $100.

A five cent tax is placed on telegrams, cables and radio messages, and long distance telephone calls.

On railway sleeping car berths, the tax will be ten per cent with a minimum of 25 cents, and ten cents on chair car tickets.

These special taxes on cheques, tickets and messages will become effective May 2.

In view of the near approach of the Imperial Conference, the Minister stated, no change is made in customs tariff, except on one item relating to extension to March 31, 1933, of special rates on repair parts for farm implements.

OTTAWA, April 6 (C.P.).—Increases in the rates of tax payable on personal incomes and a reduction in exemptions were announced in the House of Commons this afternoon by E. N. Rhodes, Minister of Finance. The changes will apply to incomes of 1931. Penalty provisions for improper returns are being strengthened.

Taxation incomes of corporations and joint stock companies is raised to eleven per cent. This change likewise will effect 1931 returns.

Include 1931

It is proposed, the Minister announced, to raise the rate of taxation on incomes of corporations and joint stock companies to 11 p.c. to take effect in the 1931 taxation period. Under the act at present, a corporation whose financial year is not coincident with the calendar year is allowed until April 30 of the following year to pay the tax. It is proposed to amend the act to provide in such cases for the return of income and payment of the tax within four months from the close of the fiscal period. This will have the effect of accelerating the collection of the tax from those corporations whose fiscal periods do not end with the calendar year. A further amendment to the Income War Tax Act will repeal the provisions relating to family corporations.

Personal Incomes.

In respect of the tax on personal incomes, it is proposed to repeal the deduction of 20 per cent. now allowed from the tax payable under the established schedule of rates. In addition, all taxpayers, including corporations, in receipt of net income in excess of $5,000 will be required to pay a surcharge of 5 per cent. of the amount of tax otherwise payable.

The personal exemption, where heretofore $3,000, will be reduced to $2,400, and where heretofore $1,500, will be reduced to $1,200. No change is to be made in the exemption for dependent children. Hereafter the exemption granted in respect of income from annuity contracts will be $1,200 instead of $5,000. This will bring the exemption into conformity with the Annuities Act as amended in 1931.

The Penalty.

The penalty provisions in the Income War Tax Act will be amended so as to provide that in cases where investigation reveals that a taxpayer has deliberately understated his income, the amount of income not disclosed will be added in double the amount and the tax assessed thereon. The decrease of the taxpayer will not avoid the tax penalty.

Parley Saturday On Unemployment

OTTAWA, April 6. (C.P.) — Prime Minister R. B. Bennett officially announced this morning that the Dominion-Provincial unemployment conference would convene in Ottawa on Saturday next. This date was recently suggested to the provinces; and advices have now been received from practically all the provinces that the date is acceptable and they will have representatives on hand for the parley.

TRUCKERS' PARLEY CALLED.

TORONTO.—Hundreds of truck operators have been invited to attend a meeting here Sunday in protest against the imposition of a new schedule of fees for public commercial vehicles. The meeting is under the auspices of the Automotive Transport Association of Ontario.

BABY REPORTED WELL

NORFOLK, Va., April 6.—John Hughes Curtis, negotiator in the Lindbergh case announced to-day that he had made contact with the kidnappers and was informed that the child was well.

CLAIM NEW TAX BILL WILL RETARD BUSINESS

WASHINGTON, April 6.—(AP)—Ogden L. Mills, secretary of the United States Treasury assailed several sections of the billion dollar tax bill before the Senate Finance Committee to-day as proposals which would retard business.

He submitted again the Treasury program which was given the House of Representatives Ways and Means committee at the beginning of its revenue deliberations.

The great merit of the house bill, he said, was that it would raise $1,030,000,000 in new revenue, but he added it might be improved in a number of important respects. He said the corporation income tax was too high and there was no justification for compelling corporations to pay for the privilege of filing income tax returns in accordance with their usual method of doing business and keeping their books.

MORE WAGE CUTS.

WELLINGTON, N.Z. — Further cuts in the wages of all civil servants in New Zealand, on a graduated scale ranging from 5 to 12½ per cent., are contemplated according to a report which up to to-day had not been officially denied. A 10 per cent. cut has already been affected.

WONDER HORSE PHAR LAP DIES IN FIT OF COLIC

World of Turf and Thoroughbreds Mourns at Passing of Australian Racer.

HEIGHT OF CAREER.

Won 37 of 51 Starts, Bringing Owners $332,750—Almost Record.

BY RUSSELL J. NEWLAND

MENLO PARK, Cal., April 6.—(C.P.)—Phar Lap is dead.

All the world of turf and thoroughbreds mourned to-day the passing of Australia's wonder horse—whose silks have been lowered in the final chapter of a career as glamorous as any in the history of racing.

Word of his death from colic came late yesterday as suddenly as the lightning, from which he drew his name in Senegalese, sears the sky.

Those who find their pleasure, or their pay, on the track were too stunned at first to believe such reports. Phar Lap dead! It seemed impossible.

Only a little more than two weeks ago this great red gelding had signalized his North American invasion by winning the rich Agua Caliente Mex., handicap, a matter of $50,050.

Awaiting Special Race

His return trip by motor van up the coast was uneventful. He was quartered contentedly in private stables here, awaiting a special race at Tanforan track. It was to be a prelude to an attack on one of the strongholds of racing in this country, Chicago. There some of this country's finest bits of horseflesh, such as Twenty Grand and Mate, were waiting to match strides with the red terror from down under.

But Phar Lap was dead. An autopsy showed the great thoroughbred died from the effects of green feed nibbled from a California field after he had withstood the rigors of a 10,000-mile sea voyage across the Pacific.

Guarded by attendants who watched his every move by day and slept near him at night, the big horse is believed to have picked up a mouthful of green food while exercising in a field adjacent to his quarters.

Veterinarians think a bit of foxtail or alfalfa or barley, sodden with dew induced the colic. The horse was valued at $500,000 by D. J. Davis of San Francisco, joint owner with Harry Telford of Australia of the mount.

Rumors of poison were circulated, but these were discounted by attendants, including Dr. William Nielsen, veterinarian, who journeyed from Australia with the horse.

Dr. Nielsen, with Dr. Caesar Maseuro of San Francisco, performed the autopsy. The examination revealed a highly inflamed stomach somewhat perforated. It was thought the irritation must have begun two days before. Phar Lap was ailing at six o'clock yesterday morning.

Owner Davis, on business in Los Angeles, arrived last night by aeroplane. He was too broken-up to make a statement. Arrangements as to the disposal of the carcass may be made today.

Phar Lap, a huge animal 16 hands and 3¾ inches high and of dark red color, caught the imagination of western racing enthusiasts from the day he arrived in San Francisco, Jan. 15.

Cost $800 As Yearling

He cost $800 as a yearling, a gangling awkward animal that looked "more like a kangarro" to quote Davis. He lived to win $332,750 and bring his earnings second only to Sun Beau, United States thoroughbred and world's biggest moneymaker. Sun Beau's record is $376,744.

Phar Lap started fifty-one times and won thirty-seven races. Fourteen of these victories were consecutive. He was the son of Night Raid, imported English horse, out of Entreaty, a New Zealand mare.

He won over all courses from six furlongs to two miles. He won the Craven Stakes last September and at the same time set a new Australian record of 2:03½ for the mile and a quarter.

Davis revealed he had recently turned down an offer of $300,000 for his horse and at the same time disclosed that no insurance was carried. With him the sporting phase was everything.

Bailieboro

Mrs. Gordon of Northern Ontario is the guest of her aunt, Mrs. T. Byers.

Mr. Roy Rutherord, B.A., of Toronto, who has been spending the holidays the guest of friends in the vicinity, returned to his home on Sunday. Mrs. Rutherford remaining for a few days with her parents, Mr. and Mrs. J. W. White.

Mr. and Mrs. Delbert Armstrong have returned to Toronto after spending the holidays the guest of the former's mother.

Miss Jean Muncey of the Public school staff has returned to resume her duties after spending the holidays at her home at Roseneath.

Mr. and Mrs. Frank Coyle of Lakefield were guests on Sunday of Mr. and Mrs. C. Barnard.

Among those from Millbrook who attended the C.S.E.T. service in the United Church on Sunday were: Messrs. W. O'Brien, W. Sayles, G. Henry, M.B.P., K. Fallis, ex-M.B.P., G. Todd, C. Ball, B. Freelove, R. Rowland, H. Fallis and others.

Mr. Keith Barnard has returned to Toronto after spending the holidays the guest of his parents.

Baby Pyramid Uncovered at Gizeh Tomb of Ancient Queen of Egypt

CAIRO—As yet there is little to be seen of the newly uncovered pyramid at Gizeh, which was mentioned by Herodotus, Strabo and other early writers, but has since been buried under the sand. The pyramid is about 50 feet in height.

A visit to the sit reveals an animated scene. Upper Egyptian workmen are busy clearing away sand and moving huge boulders, to the rhythm of an ancient chant. Any moment there may be most interesting discoveries. The work is proceeding at the north side of the pyramid, at the end of which Selim Hassan believes he will make the most important finds.

On this north side there have been already discovered 11 Rochcut tombs, one of which belongs to Queen Bunefer, "The Beautiful Thing."

Work has been suspended within the pyramid, since the cavelike entrance is considered unsafe. An official report adds little to details already revealed. It stresses that this was the first occasion when a queen had been named "King of Upper and Lower Egypt," and the first time a pyramid had been built for a queen away from her consort, showing that she must have reigned alone.

One inscription reads "Daughter of the god of whom all good things which he has done are told," or "all good things she orders are made for her." It is regretted that the pyramid is so dilapidated. It is believed to have been used as a quarry for other buildings during Roman or Ptolemaic times.

HAVELOCK COUNCIL DECIDE TO WORK WITH RELIEF GROUP

Returning of Tax Roll is Extended for Another Month.

DISCUSS CURFEW LAW.

HAVELOCK, April 6 (Examiner Correspondence). — The regular April meeting of the Village Council was held in the Council Chamber on Monday evening, with all members present and Reeve Leeson in the chair.

A copy of the letter the Council had sent to the C.P.R., in connection with the carrying of transients, was read and approved. In brief it stated the Council would like to have them stop giving free rides or at least have their constable see that they are not allowed to get off the trains at this point. It has cost the village an enormous sum to keep up the soup kitchen and this was an effort to have it made unnecessary.

T. P. Lancaster, M.P.P., was present, and when asked some advice in connection with the sale of lands for taxes he advised writing Hon. W. A. Finlayson, chairman of the Municipal Board, to have necessary amendments added to the section of the Act dealing with the village's power to sell property for taxes.

A letter from the Park Board asked that the Council set the park rate at one mill to take care of the expenses for the current year. This was afterwards granted on motion by Spencer and Howe. A letter from Mrs. (Rev.) Hugh Brown enclosed a bill for two months' rent for indigent family. On motion by Spencer and Gordon, no action will be taken in this matter. A bill from the Hydro Commission for $1.95 the cost of light for the same family was handled in the same way.

The Border Cities Star enclosed a very extensive advertising plan whereby for the sum of $4.20 per inch the village could buy some

(Turn to Page 3 Please)

LACK OF QUORUM MEETING FAILS

Board of Education Could Only Rally Six Members at Meeting.

ADJOURNED FOR WEEK.

Lack of a quorum caused the postponement of the regular monthly meeting of the Board of Education last evening. It is the second time in the last ten years that the Board has been unable to transact its business because of the fewness of members present. The same situation arose previously in September, 1929.

A quorum for the Board consists of seven members. There were but six present last night. Those present were: Dr. A. Moir, Dr. Raymore Scott, James Dutton, I. P. McNabb, Ernest Reid and W. J. Hancock.

After vainly waiting for fifteen minutes after the time scheduled for the start of the meeting in the hope that the single member required to complete the quorum might turn up, the meeting was adjourned by the secretary G. H. Thompson. A special meeting was fixed for Monday evening next to transact the delayed business.

Mrs. W. R. Morris, chairman of the Board, is out of the city and her absence was expected. It was stated also that the bad condition of the country roads had kept the three county members away from the meeting. However, the non-attendance of the other members was not explained.

Semi-direct production of nickel-steel from ores as occur in the Sudbury district becomes a possibility as a result of a process recently developed at the laboratories of the Department of Mines, Ottawa.

OUR PRINTING PRICES are LOWEST

Britain Receives Free State Reply

LONDON, April 6 (C.P.).—The reply of the Irish Free State Government to the recent British note regarding abolition of the oath of allegiance and the land annuities was received here this morning.

It was considered improbable, however, that any intimation of its contents would be given until it is considered by the Cabinet, after which J. H. Thomas Secretary for the Dominions, probably will make a statement in the House of Commons.

LAWYER HELD FOR STABBING

Fracas Over Bottle of Liquor Occurs in Hamilton Apartment.

VICTIM MAY LIVE.

HAMILTON, April 6 (C.P.) — Joseph Sullivan, promising young Hamilton lawyer, is under arrest today on a chage of aggravated assault while Harold Walker, 54, lies in a local hospital in a serious condition following an alleged brawl in the barrister's apartment last night.

The stabbing is alleged to have occurred following an argument over a bottle of liquor which Sullivan is said to have accused Walker of stealing. According to other persons present, Sullivan rushed out to the kitchen of the apartment, grabbed a butcher knife and returned to the living room, knocking Walker down with a blow of his fist. He is further alleged to have straddled Walker's body and then stabbed him.

Following the braw Walker was rushed to the hospital where it was first believed his condition was serious. Following an operation, however, physicians stated they believed he would recover as no vital organs were believed to have been pierced by the long knife, which inflicted an eight-inch gash in Walker's side.

Codrington Society Entertains Guests

NORHAM, Apr. 6 (Examiner Correspondence)—The young people of Norham were guests of the Young People's Society at Codrington at their social evening this week. About thirty-five from Norham accepted the invitation.

Mrs. Goheen, social vice-president, led in a sing-song and later with the assistance of Mrs. Woods led the devotional service.

Wesley Clare took charge of the program provided by Norham. Miss Edna Evans played a piano solo, Meditations. Mrs. Harry Wilson and Rev. D. R. Clare sang. "He was Nailed to the Cross." A piano duet by Mr. and Mrs. Douglas Knight was beautifully rendered.

Rev. D. R. Clare gave an interesting talk on "A trip to Quebec" and the surprising things he saw. Leslie Tolley sang, "The Bells of St Mary's."

A vote of thanks by Arthur Meneilly and seconded by Leroy Newman was given to the Codrington League by Norham.

Ladies' Aid

The monthly meeting of the Ladies' Aid was held at the home of the president, Mrs. Percy Windover on Thursday afternoon. It was a work meeting and a quilt was quilted besides other work done. A dainty lunch was served during the social hour.

Former Guelph Man Promoted In Army

GUELPH, April 6. (C.P.)—Major Kenneth S. Torrance, M.C., formerly of Guelph, has been appointed general staff officer of the Burma district of India. Major Torrance has been on Indian service with his regiment, the 2nd Manchesters of the Imperial Army, in Burma for eight months, and word of his appointment has just reached his father, R. L. Torrance, retired Guelph banker.

Air Mail Plane Crashes—Pilot is Killed

Caught in a storm when within a few miles of Cleveland's airport, Forrest Mallick, Newark, was killed when his mail plane crashed. He had turned off the ignition, evidently knowing that the crash was inevitable.

Beaker of Acid Taken for Water Kills Professor

LIVERPOOL, Eng., April. 6.—(AP)—Professor James Foote, master of science at a local technical school, died in his class room today when he picked up a beaker of acid from his desk, mistaking it for water, and drank it.

He fell to the floor, writhing in agony, and died in a few moments. He was in the midst of a lecture and reached for a drink of water to ease his throat.

The Irish Free State is subsidizing civil aviation.

POWER LACKING MARTIN QUINN TELLS KNIGHTS

Director of Company "May" Direct Portion of Taxes to Separate Schools.

OUTLINES HIS OWN CASE.

Had $92,000 in Stock in Company But Directors Refused.

Martin J. Quinn of Toronto, addressing an open meeting in the Knights of Columbus auditorium last night, related his experience as a stockholder in the George Weston Company of Toronto to whose directors he applied for the allocation to the Catholic school system of part of the company's taxes proportional to the amount of the stock he held.

Mr. Quinn said his investment in the George Weston Company was $92,000. In February 1931 he first wrote to the directors requesting them to transfer to the Separate School Board in Toronto a proportional part of their taxes. Other correspondence followed in May, and when the directors declined to accede to his request, Mr. Quinn publicly stated his case in an open letter to the company entitled "Injustice to Separate Schools."

Mr. Quinn said that two journals, one of them a Toronto newspaper, and both opposed to the Catholic claim had contended that a Catholic stockholder had simply to make application to the directors and his claim for tax transfer would be granted.

"If I had invested th $92,000 in real estate," Mr. Quinn continued, "it would have been assessed at approximately $85,000 and would have yielded $910 in school taxes. The argument is presented that when private money goes into shares of stock it is no longer private. Surely the shares are still my property. No one else can sell them. I am the owner of them, and their possession is entirely under my control."

By an amendment passed in 1886 which was inspired by this condition it was provided that "directors of a joint stock company may pay to a Separate School Board" taxes in direct relation to the amount of stock held by Catholics. Mr. Quinn emphasized the word "may" in that enactment, pointing out that it was permissive or optional in its effect, lacking the compulsion of "shall."

Mr. Quinn quoted from a letter he received from the President of the company in reply to his application: "Many of the points you bring up I frankly admit we did not know. We feel there is a great deal of fairness in your contention, and as President of our Company I assure you that I will do everything within my power to carry this matter through in the manner you suggest at our first Board meeting."

"Then the directors flatly refused to transfer the money as I had asked," Mr. Quinn said, "yet it was 'The Sentinel', the organ of the Orange Order, that had written to the effect that all I would have to do was to ask for the transfer of

(Turn to Page 3 Please)

ONTARIO GRAIN

TORONTO, April 6.—Wheat, 52c to 54c; barley, 35c to 40c; oats, 25c to 27c; rye, 45c buckwheat, 43c to 45c; corn, 36c.

NYAL 2 for 1 SALE

50c Nyal Per Shaving Cream 2 for 50c
50c Nyal Foot Balm 2 for 50c
$1.00 Nyal Strengthening Tonic 2 for $1.00
$1.00 Nyal Blood Purifier 2 for $1.00

During this sale of Nyal Home Remedies and Toiletries you receive a full-size package FREE with each one you buy—TWO FOR THE PRICE OF ONE. This "Double Value" sale gives you an opportunity to stock up your Medicine Cabinet with every-day necessities at half price.
BUY ONE—GET ONE FREE

NY-NAPS — Sanitary Pads. De-odorized and very absorbent. Each pad contains special insert which is moisture proof. 2 for 60c

NYCEST LEAD PENCILS — A high grade pencil made from the finest materials. Regular 5c. 2 for 5c.

25c Nyal Castor Oil Tasty 2 for 25c
50c Nyal Ephedrine Cough Syrup 2 for 50c
$1.00 Nyal Beef-Iron and Wine 2 for $1.00
25c Nyal Chocolax 2 for 25c
50c Nyal Cold Capsules 2 for 50c
25c Nyal Huskeys 2 for 25c
50c Nyal Kleer-o-Hed 2 for 50c
50c Nyal All Purpose Cream 2 for 50c
35c Nyal Salts 2 for 35c
25c Nyocstal Tablets, 24's 2 for 25c
$1.00 Nyal Stone Root Compound 2 for $1.00

2 FOR 1 DALON TOILETRIES
We are introducing on this sale the new and beautiful Dalon Toiletries.
Dalon Nourishing Cream—Firms and strengthens muscles, 75c Jar. 2 for 75c
Dalon Foundation Cream—A powder base vanishing cream, 75c Jar. 2 for 75c
Dalon Face Powder—Velvety fine—delicately perfumed, 75c Box. 2 for 75c
Dalon Facial Freshener — Facial Tonic and Astringent Lotion, 75c Bottle. 2 for 75c
Dalon Cleansing Cream—A quick liquefying cream, 75c Jar. 2 for 75c

Combs & Tooth Brushes
50c Dressing Comb. 2 for 50c
25c Dressing Comb. 2 for 25c
25c Men's Comb. 2 for 25c
25c Pocket Comb. 2 for 25c
25c Royal Windsor Tooth Brush. 2 for 25c
50c DeLuxe Tooth Brush. 2 for 50c

FIRST AID SPECIALS
16 oz. Hospital Cotton. 2 for 75c
2 oz. Absorbent Cotton. 2 for 25c
1 in. Gauze Bandage. 2 for 10c
1 yd. Absorbent Gauze. 2 for 20c

TWO-FOR-ONE COUGH SYRUPS
25c Baby Cough Syrup. 2 for 25c
25c Cherry Cough Syrup. 2 for 25c
75c Nyalyptus. 2 for 75c
50c H & H Cough Syrup. 2 for 50c
25c H & H Cough Syrup. 2 for 25c
50c White Pine & Tar. 2 for 50c
25c White Pine & Tar. 2 for 25c

MURIEL ASTOR TOILETRIES AT 2 FOR 1
Muriel Astor Toiletries include every requisite for a complete home beauty treatment.
50c Rose Water, Glycerin and Benzoin. 2 for 50c
50c Cocoa Butter Night Cream. 2 for 50c
50c Camphor Iced Skin Cream. 2 for 50c
50c Brilliantine. 2 for 50c
50c Cleansing Cream. 2 for 50c
50c Deep Pore Cleanser. 2 for 50c
50c Face Powder, Fl. & Brun. 2 for 50c
50c Special Hand Lotion. 2 for 50c
50c Tissue Cream. 2 for 50c
50c Tonic Astringent. 2 for 50c
50c Wave Set. 2 for 50c
50c Powder Base Cream. 2 for 50c

50c Nyal Milk of Magnesia 2 for 50c
50c Nyal Vaporising Salve 2 for 50c
$1.00 Nyal Mineral Oil 2 for $1.00
75c Nyal Nyalgesic 2 for 75c
50c Nyal Brilliant Lilac Hair Oil 2 for 50c
25c Nyal Nyseptol Tooth Paste 2 for 25c
25c Nyocst Baby Soap 2 for 25c
25c Nyal Carbolic Salve 2 for 25c

2 for 1 HOME REMEDIES
40c Nyocstal Tablets—50. 2 for 40c
75c Nyocstal Tablets—100. 2 for 75c
$1.00 Nutritive Hypophosphites. 2 for $1.00
35c Nyal Analgesic Balm. 2 for 35c
25c Nyal Aromatic Cascara. 2 for 25c
25c Nyal Yellow Pills. 2 for 25c
25c Nyal Cascara Laxatives. 2 for 25c
50c Nyal Cascara Sagrada Tablets 5 gr. 2 for 50c
50c Nyal Catarrhal Balm. 2 for 50c
50c Nyal Worm Powders. 2 for 50c
25c Nyal Cold Sore Lotion. 2 for 25c
25c Nyal Corn Remover. 2 for 25c
50c Nyal Blaud Laxative Iron Tablets. 2 for 50c
50c Nyal Dyspepsia Tablets. 2 for 50c
$1.00 Nybaline. 2 for $1.00
$1.00 Nyal Digestive Tonic. 2 for $1.00
25c Nyal Earache Drops. 2 for 25c
50c Nyal Face Cream. 2 for 50c
50c Nyal Emulsion Cod Liver Oil. 2 for 50c
$1.00 Nyal Emulsion Cod Liver Oil. 2 for $1.00
50c Nyal Ephedrine Jelly. 2 for 50c
50c Nyal Eye Drops. 2 for 50c
$1.00 Cod Liver Oil Standardized 16 oz. 2 for $1.00
50c Nyal Rectone. 2 for 50c
50c White Liniment. 2 for 50c
25c Nyal Figsen. 2 for 25c
50c Nyal Figsen. 2 for 50c
50c Nyal Fig Syrup. 2 for 50c
25c Nyseptol Tooth Paste. 2 for 25c
50c Nyal Furniture Polish. 2 for 50c
$1.00 Nyseptol Mouth Wash. 2 for $1.00
25c Nyal Stomach & Liver Pills. 2 for 25c
25c Nyal Headache Powders. 2 for 25c
25c Nyal Headache & Neuralgia Tablets. 2 for 25c
50c Nyal Kidney Pills. 2 for 50c
50c Nyal Laxative Capsules. 2 for 50c
25c Nyal Little Liver Pills. 2 for 25c
75c Nyal Liver Stimulator. 2 for 75c
35c Nyal Menthol Balm. 2 for 35c
$1.00 Nyegar. 2 for $1.00
25c Nyaloids. 2 for 25c

Stationery Specials
Dunbar Flat Paper. 2 for 75c
Dunbar Envelopes. 2 for 30c
Saint Claire Papeteries Linen or Kid Finish. 2 for 50c
De Ronsay Papeteries Linen or Kid Finish. 2 for 75c
Glenalda Envelopes Kid or Linen Finish. 2 for 15c
Glenalda Pad—Note Size Linen or Kid Finish. 2 for 15c
Glenalda Pad—Linen or Kid Finish—Ladies Letter Size. 2 for 25c
Glenalda Pad—Linen or Kid Finish, Letter Size 2 for 30c

FINE FRESH CANDIES
(Celophane Wrapped)
Sweet Treat Butterettes, ¾ lb. 2 for 40c
Sweet Treat Nougats, ¾ lb. 2 for 70c
Sweet Treat Assorted Crystal Fruits, 1 lb. 2 for 70c

2 FOR 1 MEDICINE CABINET SPECIALS
100 A.B.S. & C. Tablets. 2 for 25c
3 oz. Bay Rum. 2 for 35c
4 oz. Boracic Acid, Sifter. 2 for 20c
2 oz. Camphorated Oil. 2 for 25c
4 oz. Castor Oil Tasteless. 2 for 35c
50c Handy Ointment. 2 for 50c
4 oz. Epsom Salts. 2 for 10c
7 oz. Dist. Ext. Witch Hazel. 2 for 40c
5 oz. Glycerin & Rose Water. 2 for 25c
35 Soda Mint Tablets. 2 for 15c
½ oz. Mercurochrome (applicator). 2 for 25c
1 oz. Senna Leaves. 2 for 10c
1 oz. Soda Bicarb. 2 for 10c
1 oz. Spirits Camphor. 2 for 25c
1 oz. Tr. Iodine 5%. 2 for 25c
12 A.P.C. Tablets. 2 for 25c

PERFUME SPECIALS
Ci Mi Perfume, bulk. 2 oz. for $2.00
Nyal and Aga Perfumes bulk—Carnation, Jockey Club, Lily of the Valley, White Lilac, White Rose, Wood Violet, 4 Roses, Red Rose. 2 oz. for $1.50
Petite Perfume. 2 for 25c

2 FOR 1 TOILETRIES
50c Dentacler Tooth Paste. 2 for 50c
25c Nyal Tooth Paste, Mint or Wintergreen. 2 for 25c
50c Ny-dents Tooth Paste. 2 for 50c
50c Milk of Magnesia Tooth Paste. 2 for 50c
35c Nyal Emulsified Cocoanut Oil. 2 for 35c
60c Nyal Hinotone. 2 for 60c
$1.00 Nyal Hinotone. 2 for $1.00
50c Nyal Hinotone Shampoo. 2 for 50c
25c Par Men's Talcum. 2 for 25c
25c Par Styptic Pencil. 2 for 25c
35c Nyal Shaving Cream. 2 for 35c
60c Nyals Theatrical Cold Cream, ½ lb. 2 for 60c
25c Nyal Talcums, Baby, Lilac, Rose Nylotte. 2 for 25c
$1.00 Toilet Waters—Lilac, Nylotte, Red Rose, Violet, Lavender. 2 for $1.00
25c Nyals Almond Cream. 2 for 25c
50c Nyals Almond & Cucumber Cream. 2 for 50c
50c Nylotte Beauty Balm, White & Flesh. 2 for 50c
$1.00 Nylotte Eau De Cologne. 2 for $1.00
50c Nylotte Face Powder, F. B. & W. 2 for 50c
75c Nylotte Face Powder, F. B. & W. 2 for 75c
25c Nyals Hand Lotion. 2 for 25c
75c Ci Mi Face Powder, 3 shades. 2 for 75c
50c Ci Mi Brilliantine. 2 for 50c

SPECIALS 75c. Nylo Playing Cards 2 for 75c; 40c. Whisk Brooms 2 for 40c

SOAP SPECIALS
Nyal Cocoanut & Almond Soap 4 for 31c
Nyal Hardwater Soap—White 4 for 29c
Nyal Medicine Cabinet Soap 2 for 25c
Ci-Mi Complexion Soap 4 for 29c
Nylotte Soap - 2 for 25c
Nyocst Baby Soap - 2 for 25c

W. J. KENT
402 GEORGE STREET
Phone 66

A. G. HARRIS
172 CHARLOTTE STREET
Phone 527
PETERBOROUGH

RUBBER GOODS AND SUNDRIES
2.00 Nimrod Hot Water Bottle - 2 for $2.00
1.50 Nyal Hot Water Bottle - 2 for 1.50
2.00 Windsor Douche Syringe 2 for 2.00
10c. Black Hard Nipple 2 for 10c.
1.50 Nyal Shaving Brush 2 for 1.50
35c. Puff Powder Vanity 2 for 35c
10c. Bunny Nurser 2 for 10c

COUNCIL MAKES APPOINTMENTS

Pound Keepers and Fence Viewers Named at Campbellford Meeting.

TOWNSHIP INSURANCE.

CAMPBELLFORD, April 6 (By Examiner Staff Correspondent).—Bringing up to date the appointment of pound keepers and fence viewers in the township of Seymour, the township council at its regular session held yesterday passed a by-law making a new list of appointments. The previous by-law was dated 1924 and although in force up to the time of the present by-law being passed was depleted by reason of deaths and removals. The new appontees are: Fence viewers: Thomas O'Rourke, Marshall West, John Rannie, Lindsay Watson, John Locke, Ernest Craighead, W. W. Little, John Simpson, Harold Wood, Charles Macoum, D. Petherick Jnr., Walter Scott, George H. Smith, D. T. Petherick, Harold Rutherford, Herbert Watson, John Thompson and William Allan.

Pound Keepers: Garnet Grills, Fred Stellery, Fred Peake, William M. Stephens, Robert J. Cleugh, Ernest Ingram, R. C. Ketcheson, Marshall Wynn, John Ibey, Nelson Poole, Marcus Curle, Wm. Blakely, John Brown, James Carnrite, William Rylott, Thomas Dunham, Ed. Forestell, Alfred Brunton, David Aikens, Ed. Anderson, Thomas Fry and Andrew Heagle. The by-law appointing the above was presented by Councillor W. S. Milne.

A letter addressed to Reeve R. Innes was read, this being an application for information regarding the operation of a dancing pavilion at Trent River. It came from H. E. Burgess of Toronto, who stated that he operated a dance hall at this place two years ago. After discussion Clerk Wesley Stephens was instructed to write Mr. Burgess, informing him of the content of the by-law covering the issuing of a license for this amusement.

A rebate of two dollars was granted Thomas Morrey, this being an overcharge on his dog tax.

On representation of Mr. Bains of Toronto, representing the Globe Indemnity Insurance Compay, the council decided to again take out a municipal insurance with this company. The premium is set at $212.50 this being the lowest rate for township insurance, which are judged according to road mileage.

The school report was presented by the school officer, George Anderson, and received and filed. A full council was registered; Reeve R. Innes occupying the chair.

Home Beautifying Subject Of Address

STIRLING, April 6 (Examiner Correspondence)—The April meeting was held at the home of Mrs. T. Spry with an attendance of over forty. Mrs. A. Hammond presided over the meeting. Mary Tulloch gave a recitation. Molly Belshaw and Irene Bronson gave a duet. Nellie Kent gave a piano solo.

The two main subjects on perennials and home beautifying were given by Mrs. Hammond and Mrs. Belshaw.

MARMORA.

St. Paul's A.Y.P.A. held a business meeting in the Parish Hall on Tuesday evening.

Mr. William McInroy of Bonarlaw has moved into part of the residence occupied by Mr. John Clairmont.

Mr. William Jones, senior, returned to Campbellford on Monday.

JELL-O quality costs so little. Salads—desserts—entrees . . . surprise after surprise after surprise! Thrillers . . . to every one. Easily made—easily digested. Accept no substitutes. Make sure it's genuine Jell-O.

JELL-O
MADE IN CANADA
Canada's Most Famous Dessert
J7-32

Serve THRILLERS and yet SAVE MONEY

Service Is Theme Of League Program

(By Examiner Staff Correspondent)

CAMPBELLFORD, April 6.—The regular meeting of the Young People's League of St. John's United Church, Campbellford, held on Monday was featured by a program under the auspices of the Christian Endeavour committee convened by Miss Ruth Palliser. The president Earl Fairman, occupied the chair.

The topic for the evening was given by Miss Hazel Wright and was on the theme "Service." This item of the program was very interesting and heartily applauded by the large audience.

Two musical numbers were given, a piano solo by Grant Meiklejohn and a religious vocal solo by Miss Emma Meiklejohn, both of which were very much enjoyed. Scripture reading was given by Helen Coxwell and the Rev. R. C. Tait lead in prayer.

The evening was brought to a conclusion by a song service lead by Miss Meiklejohn. On Thursday of this week the League will sponsor a play, "Fickle Fortune" being presented in the church hall by the Roseneath Dramatic Society.

HAVELOCK COUNCIL

(Continued from Page 1)

space in a folder that is to be distributed to American tourists as they cross the line in the summer. A representative from the firm will call some time soon and it is thought the Council will consider the plan. Mr. Ellis, the secretary of the Provincial Relief Committee, replied to the letter sent by the clerk, asking how long they would be able to get the grant of two-thirds on every dollar spent for direct relief. The time has been extended until the end of April, but no longer. A cheque was received from the same Government official for $1.482 as their share of relief for 1930. This has been deposited in the bank.

Harold Yeo was present and asked the Council for the rent of the road allowance on the western extremity of King Street for a garden. This is an unopened road running east and west from Quebec to Union Streets. Mr. Yeo was allowed to rent the lot at the cost of $2.00 for the season, subject to consent of John Brown, who owns a lot on the north side of the street and who could demand that the road be left open for access to his property.

Councillor Seeney drew the attention of the Council to the lumber wagon owned by the Council This has not been used for a number of years and is not included in the assets. It was decided to have it advertised in the local paper and the clerk, Mr. Fennell, will have charge of selling it.

Transients' Bill.

Mrs. John Kinnaird addressed the Council in connection with the feeding and lodging of transients. Since the soup kitchen opened they had fed 654 and supplied beds for 311. This caused a great deal of comment, and after much discussion, Reeve Leeson left the chair in favor of Mr. Spencer.

Mr. Leeson said: "We have no police protection and some of them have been heard to say that they will get something to eat". Everyone is paying for the meals now in place of just the few who used to hand out meals."

Councillor Seeney then said that he had not been finding fault with the relief committee but there are some getting relief who have radios and other luxuries in the village. Mr. Lancaster then suggested that they say "No relief as long as you own radios, liquor permits, cars, etc." It seemed to be one too many for the council, the problem of relief. At a meeting of the council in January a motion by Seeney and Howe read "That this council give no relief to transients."

It was at this juncture that Mr. Leeson with Spencer in the chair moved that all the members of the council be included on the relief committee and this instituted in the motion at the December meeting appointing the reeve and clerk together with representatives from the various organizations, to have charge of relief. Councillor Howe seconded the motion and it carried. Mr. Leeson then resumed the chair. The members were all agreed that Mrs. Anderson was doing admirable work on the relief committee and was deserving of the highest praise.

It was decided to hold a meeting of the central relief committee on Monday evening, April 11th.

Another problem for the council to ponder over was the case of an indigent who is quarantined on account of being a carrier of diphtheria. Since the indigent officer and Medical Officer of Health are apparently not inclined to work together it makes it all the more difficult. On motion of Seeney and Spencer the reeve was left to find out if it was advisable to have an operation performed to clear up the condition of the indigent.

G. W. Chiles, tax collector reported that about $150 had been taken in since the last meeting. He had many promises and some were all right. On motion of Seeney and Spencer the time for returning the roll was extended another month but no longer. Reeve Leeson reported that he had not yet arranged for a meat peddlers' by-law. Mr. Leeson then asked the council what they thought of ringing the curfew bell. They decided to think it over and may decide at the next meeting. The only trouble exists in having the law enforced. Some are of the opinion that if a by-law was passed that it would be just another one to laugh at. They were all of the opinion that it would be a good idea if they could obtain someone to enforce it.

The following accounts were ordered paid on motion of Gordon and Howe: Chas. Dewey, caretaking fire-hall, etc., $15; Harrison Wing, and Rae Williams, each $20 for auditing the town books; Bert Wannamaker, snow - ploughing, $13.90; Roy Longmuir, snow shovelling, $1.50; light bill, $6.84; Dr. A. S. Thompson, re indigent, $6.75; Mrs. Hogan, re Foley estate, grant $10; F. J. Squire & Son, two cords of wood for Whitney and Hogan, $15; R. J. McCutcheon, fire engines to Bannon fire, $5; George Davidson, snow ploughing $17.20; Silas Green, sawing wood at hall, $1.50.

COOL CREAMY FRESHNESS

By the Makers of Chateau

BAUMERT Cream Cheese

Melts in Your Mouth!

FACTORY SHOWS SIGNS OF WORK

Norwood Cheese Box Plant Ready for Busy Season.

TIMBER COMING IN.

NORWOOD, April 6 (Examiner Correspondence).—Several men are busy these days at the local cheese box factory in preparation for the coming season's operations, which are expected to start in the very near future. Two large cement tanks for boiling the logs and the big 11-ton veneer lathe has been installed on a cement base, and another new machine for clipping the veneer has been set up.

The building has also been thoroughly repaired with heavy sills to carry the extra weight. The engine and boiler rooms are all in order and the citizens are once more delighted to hear the sound of the old familiar "whistle," which of course means "work." Timber is already coming into the yards—maple, elm and birch, of which cheese boxes will be made by the most up-to-date machinery.

Mr. Elmhirst, the owner, also expects to add another line later on which will enable the factory to give employment in winter months also.

Pleasing Program At Zion Meeting

PETHERICK'S CORNERS, April 6.—(Examiner Correspondence). — With a good attendance of forty-six league members, Thursday evening's service, in charge of the junior department, was most successful. As Miss Cora Petherick, junior convenor, is convalescing after a serious operation, the organization of the program was capably handled by her sister, Miss Gladys Petherick, with Elsie Forde as leader. The following program was given:

Scripture lesson, L. Anderson; devotional address on "Recreation" by Mrs. MacTavish (this was one of the best of many fine talks given by the pastor during the league year); a vocal duet, by Misses Irene and Laura Miller; a reading, by Dave Walker; duet, Aylmer Petherick and Frank Osborne, and reading, William Forde, completed a very interesting session of the Zion society.

While this is the time of year when one naturally expects spring and bush-owners look for a good run of sap, the fields are blanketed with snow and with a mass of mud underneath, weather conditions are all against the maple syrup industry and very few runs are reported.

Sore Back and Swollen Knees Soon Relieved

Ontario Lady Used Dodd's Kidney Pills

Mrs. D. H. Kerneghan Can Now Walk And Is Feeling Fine.

Peterboroough, Ont., April 6. — (Special).—Every day brings further proof that Dodd's Kidney Pills are a boon to suffering women. Here is a letter from Mrs. Kerneghan, 212 Antrim Street, Peterborough. She writes:— "Dodd's Kidney Pills have done me a world of good. I have taken about two dozen boxes and they have relieved my sore back and taken the swelling out of my knees. I can now walk and am sleeping fine."

The best way to treat Rheumatism and Backache is to treat the Kidneys and the best way to treat the Kidneys is to use Dodd's Kidney Pills. Dodd's Kidney Pills purify the blood and pure blood carried to all parts of the body means new health and increased energy all over the body.

Thousands of people are buying and using Dodd's Kidney Pills solely through the recommendation of their friends who first discovered their relieving and healing properties.

COME AND SEE SOME OF THE PRETTIEST COSTUMES EVER MADE IN "THE RIVALS" AND ON SOME OF THE PRETTIEST GIRLS IN PETERBOROUGH.

POWER LACKING

(Continued from Page 1)

the taxes because I was entitled to it. This is a matter of simple justice that will be acknowledged by every fair-minded man and woman. We claim that such a question should not be left to the will of a Board of Directors. Let the Government pass an amendment which will give us what we ask just plain justice. Let the law direct that Catholic taxes shall go to Catholic schools. It is a question that should not be left in the hands of any director whose sense of justice is secondary to his blind prejudice and bigotry. I am absolutely convinced that if the great mass of the Protestant people in Ontario were really aware of the facts that we would have little need to argue the matter further.

In his reply to the directors of the George Weston Company Mr. Quinn informed them that: "nearly 120 Toronto firms which look upon this 'permissive' legislation, not in the sense that it permits them to evade a reasonable, fair and just act, but in the sense that it 'permits' them to pay to the Separate School Board the amounts which the original framers of the Act intended should be paid."

Mr. Quinn remarked that it was unfortunate the word Separate had been permitted to become attached to the Catholic schools. They were an integral part of the public school system of Ontario, teaching the same subjects, receiving grants from the same treasury and existing under the same Departmental supervision.

"The Catholic people of Canada are not responsible for Separate Schools", he declared. "Back in 1841 the governments of Upper and Lower Canada were petitioned by forty-one bodies of people representing religious denominations asking for the right to establish separate schools, and of those 41 petitions 39 were presented by Protestants."

In 1863 twenty petitions were presented for the same right, and eighteen of them were by Protestants. The Catholic petitions followed the others and simply asked that the rights of Catholics be protected, and that they be permitted to enjoy the same rights as their Protestant fellow citizens. In those days there was obviously a very general Protestant conviction in the benefits of teaching in the schools the fundamentals of the Christian religion as a means of developing good citizens. If that was necessary in those days, how much more is it necessary today! If the Catholic people believed in that teaching then, surely they are not to be blamed for retaining it right up to our own day.

Many of our own people are not aware of the beginnings of our school system. Certainly a great majority of Protestants do not know it. Without the promise and agreement that the rights of religious minorities in both Quebec and Ontario would be protected the Confederation of Canada could not have come into existence. These minorities were guaranteed the right to establish separate schools wherever they saw fit."

Mr. Quinn traced the industrial development of Canada, dwelling upon the unforseen eclipse of real property and individual effort in commerce, industry and trade, and the growth of the great corporations in which people so generally invest theeir money today.

"Naturally when a man bought stock in a company he didn't expect that he was going to have to give up any right in his property, for the stock shares are actually his property as much as his house or farm."

Mr. Quinn concluded his address with a hypothetical condition supposing all the Catholic schools be closed and the pupils brought into present Public School system. To begin with, he said, there would be a very large increase in the total salaries that would have to be paid, and lots of the public school buildings would be found inadequate. "That would mean an additional cost of $50 or $60 a pupil for about 130,000 children. That cost would have to be financed in the proportion of about four-fifths by the Protestant people and one-fifth by the Catholics." He referred to the method of distributing school grants in Quebec, compared it with the Ontario plan, and said that if Catholics in this province were given a sufficient share of the school taxes from public corporations it would be in the interest of the general economy of all citizens, and would remove the disability which weighed upon Catholics in Ontario.

Dr. E. M. Crough, Grand Knight of the local Council of the Knights of Columbus, presided, and among those present at the meeting were Rev. Paul Costello, chaplain, Rev. J. J. O'Brien, Rev. John O'Leary of Sudbury, Rev. J. V. McAuley of Ennismore, Rev. Gerald Maher of Huntsville and Rev. Victor McFadden. D. A. Costello of Toronto, district deputy, accompanied Mr. Quinn.

Danish co-operative societies' sales last year totaled $334,000,000 Pillers

CAMPBELLFORD

BRIEF AND INTEFESTING NEWS ITEMS FROM THE TRENT TOWN.

Mr. and Mrs. A. J. Armour and daughter Eleanor were visitors to Brockville over the week-end.

Mr. H. N. Carr was a business visitor to Toronto on Monday.

After spending the past two weeks the guest of Mr. and Mrs. E. H. Lewis, Mrs. K. E. Lewis returned to her home in Peterborough on Monday.

Mrs H. T. Cowell has returned home after visiting her daughter at Gravenhurst, Ont.

Mr. A. Messenger left on Monday for Toronto where he is undergoing hospital treatment.

Those attending the entertainment in the Baptist church on Friday will be assured of a very fine program. This will feature a pantomimic play "Love is Immortal" which is being given in old colonial costumes, a short sketch entitled "Premature Proposal," stringed instruments and piano and vocal solos.

Mr. John R. Russell of Buffalo, New York, is a visitor to the district for a few days, the guest of relatives.

Lack of capital is handicapping Greece's extensive road-building program.

NO ACCIDENTS DELORO PLANT

Safety Group Meets—Star Goes to Silver Department for Month.

NEW HINTS GIVEN.

MARMORA, April 6 (Examiner Correspondence). — The regular monthly meeting of the Deloro Safety Committee took place at Deloro Hall on Monday evening, with R. A. Elliott presiding over a good attendance.

H. Rennie, reporting for the Suggestions Committee, read out four suggestions which had been received during March, each of which has been completed.

C. T. Nicholson followed with the Competitive Committee's report. He mentioned that two of these suggestions had been allotted an award and that the star went to the Silver Plant for the month. He was also able to report that no accidents had occurred during the month expired.

W. L. Regg, for the Inspection Committee, gave a very comprehensive report, in which he showed that practically all suggestions made by that committee had been completed. J. Judges was appointed floating member for April.

Monthly Statement

In the absence of C. H. Buskard, R. A. Elliott presented the monthly statement of the Benevolent Relief funds. W. R. Reynolds followed with the report of the Publicity Committee. W. Regan told of prone method practices having been carried out, and T. Cousins was assigned practices for the current month.

W. L. Rigg gave a splendid reading, "Good housekeeping and its effect upon safety." He was able to show that without the one, the other is practically impossible. At the next meeting a report will be given upon the sessions of the annual convention of the Industrial Accident Prevention Association, Messrs. H. O. Loveless and G. Brooks are being sent as delegates to this convention, which is being held in Toronto on April 21 and 22.

For little infants . . . for older children . . . for growing boys and girls, there is no substitute for

Christie's Arrowroots

GENERAL MOTORS announces PRICE REDUCTIONS on PONTIAC and CHEVROLET

PONTIAC PRICES reduced as much as $50

CHEVROLET PRICES reduced as much as $45

TODAY General Motors makes a definite contribution to business recovery by announcing sharply-lowered prices on Pontiac and Chevrolet passenger cars. The price reductions apply only to these two General Motors low-priced volume lines. The reductions are not justified by existing conditions, but are made possible only because General Motors is turning over to the public *in advance* the savings that should result from anticipated increased volume.

Naturally, no change has been made in Pontiac or Chevrolet quality. This quality has been proved by the experience of hundreds of thousands of satisfied owners. Actually, the 1932 cars are even better today than when first announced a few months ago. With the new low prices each is more than ever a value leader in its price class.

The reductions range up to $50 in the case of Pontiac and $45 in the case of Chevrolet. They take effect immediately. In fact, retail purchasers since Monday morning, April 4th, will enjoy these price reductions.

Your Pontiac or Chevrolet dealer can give you the new price of any model in which you are interested. He is listed under General Motors Products in the classified section of your telephone directory. Phone him today for full information. And be sure to ask him for *delivered prices, including license.* For that is what you are interested in—the price that you actually have to pay to have the model you want delivered to your door. Or better still, instead of phoning, visit your dealer and arrange to drive away—*today, if you wish it*—one of these fine new Pontiacs or Chevrolets at its new low price. Any model may be purchased on the economical GMAC time payment plan.

GENERAL MOTORS PRODUCTS OF CANADA, LIMITED

Oshawa, Ontario

Listen to General Motors' broadcast of Maple Leaf-Rangers games from Boston Thursday night and from Toronto Saturday night from CFRB, CKCL or CFCA.

The Examiner

The Examiner is a member of the Audit Bureau of Circulation.

The Daily Examiner, published every lawful evening by the Peterborough Examiner, Limited. Office 416 George Street. $6.00 per year. Delivered in City Out-of-town subscribers by mail $4.60 per year.

Member: Canadian Press, Limited; Audit Bureau of Circulation; Canadian Daily Newspapers Association.

Member: Ontario Associated Dailies, T. G. Vatcher manager. Canada Permanent Building, Toronto.

Sole U. S. Advertising Representative: The Beckwith Special Agency Inc. New York Chicago Philadelphia Detroit St. Louis Kansas City. Atlanta San Francisco.

Advertising Rates on application

S. M. GLOVER, Managing Director.

'PHONES: Editorial 1601. Business Office 1600 Private Branch Exchange to all Departments.

WEDNESDAY, APRIL 6, 1932

A FITTING REBUKE.

The rebuke administered by the Progressive and Labor members in walking out of the House when a Liberal lack-of-confidence motion was to be voted upon will not go unnoticed throughout the country, nor will the speech of Mr. Heaps, the Winnipeg Labor member, fail to strike a responsive chord.

The Heenan motion, which recited many of the election pledges of the Government and then condemned the administration for not carrying them out was purely and simply a political gesture, and the Independent members declined to associate themselves with such tactics in the midst of the conditions the country is facing to-day.

When Mr. Heaps declared that the motion indicated that desire for place was stronger than anxiety to give men work, and that the Independent members were utterly opposed to such strategy, he was expressing the feelings of the man on the street, who is "fed up" with the political manoeuvring that has made the present session of Parliament largely futile.

There will be plenty of opportunity when the next election comes round to recall the Bennett promises and to contrast them with the Bennett performance, and there is nothing to be gained by harping on these things ad infinitum now when the duty of the hour should be to help bring Canada out of the doldrums.

The Liberal batteries are laying down their barrage at the wrong time, and if they persist in the bombardment their shells will turn out to be chiefly "duds" and premature bursts that will do more harm to the Opposition gun crews than to the target at which they imagine they are aiming.

MANY ABSENTEES.

When the House of Commons, which has a membership of 245, finally disposed of the Government's farm and unemployment relief legislation last Friday, the division was 86 for and 28 against.

That is, only 96 members voted and the other 149 elected representatives of the people were presumably absent from the House—surely a remarkable condition in view of the long fight that was waged before the measure was at last passed.

One of two conclusions is inevitable: either there are a good many members who are not very conscientious over their attendance in the House or else the controversy that has been waged for over a month was a mere sham fight, not regarded seriously by the bulk of the membership.

As the Ottawa Journal puts it, "for more than three weeks Parliament has been staging an alleged fight over the unemployment relief legislation with the Opposition professing to be battling for parliamentary rights. This so-called fight, which was mostly a farce, has paralysed the whole parliamentary machine, delayed vital business. Yet when the end comes and the final vote is taken less than one-half of the members thought it worth while to vote. Where were the others?"

The size of the vote offers its own commentary upon the manner in which Parliament is functioning.

And they are talking of increasing the numerical strength of the House!

THE RIVALS.

It is seldom that Peterborough playgoers have an opportunity to see such a classic of the British stage as "The Rivals," the brilliant comedy by Richard Sheridan, which the Kinsmen Club is to present in the Collegiate Auditorium on Friday of this week.

For a century "The Rivals" has been regarded as one of the outstanding theatrical vehicles written in the English tongue, and some of the greatest artists in stage history have been proud to have had their names associated with Sheridan's masterpiece.

It is a bit of stage writing that has successfully stood the test of time, and it is safe to say that Friday night's audience will be vastly entertained by the sparkle of Sheridan's dialogue and the humor of the situations, interpreted by a cast of Peterborough amateurs who have given ample proof of their ability to stage an entirely satisfactory and pleasing performance.

Regardless altogether of the fact that the proceeds are to be devoted to relief work, Peterborough playgoers owe it to themselves to see one of the great plays of all time.

When, however, the opportunity to give themselves such a treat is accompanied by a chance to make a concrete contribution toward the health and happiness of many Peterborough children, the attraction of such a performance should be irresistible.

The Kinsmen propose to devote the proceeds of this effort to their social service activities, most particularly to the milk fund which, through the instrumentality of the Central Charity Board, has been wisely used to supply much needed nourishment to children who are suffering from mal-nutrition, surely a most laudable enterprise.

NEW YORK'S CRIMES AND ACCIDENTS.

The annual report of the New York police department makes interesting reading even to Canadians, who should find food for thought in the figures given by Commissioner Mulrooney.

It is not surprising to find homicides on the increase in the American metropolis.

The report shows 489 cases of murder and manslaughter in 1931, as compared with 421 the previous year, and while it is a fact that something like 90 of these cases grew out of one set of gangsters taking revenge on another or out of quarrels between gamblers, bootleggers and various species of racketeers, this as the New York Times points out, does not diminish the disgrace to the city that such a large number of atrocious crimes can be committed within its borders.

Cases of assault and robbery increased during the year by 268, and while burglaries fell off about 5 per cent., the improvement is apparently explained by the commissioner's terse comment that "the criminal of to-day is confining his operations to the more lucrative field of robbery."

New York's accident record is also worthy of note, inasmuch as it shows that 1,221 people were killed during the year in motor accidents, a decrease of 39 compared with 1930.

The perils that await a New York policeman are revealed by the report which states that in 1931 no fewer than 19 officers were killed in the line of duty, while 39 suffered gunshot wounds while running down the perpetrators of crime.

Another disturbing fact shown by the commissioner is the immaturity of the great majority of the modern criminals.

They used to be middle-aged and hardened in crime. To-day the line-up, according to the report, "presents a parade of youths ranging from 17 to 21, who are versatile in crime and calmly recite the most intimate details of the planning and execution of ruthless crime."

TOO MANY TAXES.

Dr. J. H. Putnam, chief inspector of the Ottawa public schools and retiring president of the Ontario Educational Association, put forward some unusually interesting thoughts in his address at the final session of the O.E.A. in Toronto this week.

* * * *

Dr. Putnam was discussing educational costs. The ability to bear taxation on real property had passed the breaking point, he believed the taxpayers felt. Consequently he advocated a lowering of the levy on property and the imposition of a new tax of 1 per cent. on all earnings of more than $10 a week and not already municipally taxed, with a view to lightening the burden of school support now paid by the property owners.

Dr. Putnam proposed that this tax be collected by the employers. It could be levied, he suggested, on the payrolls of all employees except day laborers and domestic servants, where $10 a week or more was received and whose incomes were not already taxed by the municipal authorities. He planned to exempt those engaged in agriculture. All the money thus collected, the Ottawa educator said, would be used wholly for education and distributed to school boards entitled thereto, on the basis of actual attendance and with the Provincial Treasurer handling the money.

Dr. Putnam's argument is that persons whose salaries might be affected in this way have enjoyed the advantages of the Ontario school system and should be willing to contribute more to its maintenance.

* * * *

In these columns yesterday we quoted a remark made by Commissioner Frank J. Mitchell. It was to the effect that members of Governments apparently sit up nights, trying to figure out new methods of taxation. Do they give any thought, Mr. Mitchell asked, to methods of saving? The criticism is justified. Certainly as long as Mr. Henry tolerates 112 members of the Ontario Legislature and argues for the retention of the quite unnecessary Lieutenant-Governor system and the maintenance of a useless and extravagant Government House, he can hardly claim that he is reducing Government expenses in the way they should be reduced.

The public, these days, looks to its Government heads — federal, provincial and municipal — to use drastic economy methods. And drastic methods are not in use as long as needless and unnecessary frills are maintained. How can we justify paring the salaries of low paid workers when savings really worth while, higher up, are passed by? How can we justify, for instance, the retention of a board of three highly-paid Liquor Control Act commissioners when the whole department could be transferred to, say, the Provincial Secretary, and the commission abolished? Nothing would suffer; much money would be saved.

* * * *

Getting back, however, to the subject of educational costs, we can see little chance of Dr. Putnam's idea being carried out. It would be a terrible nuisance for the employers—who would again be designated as tax collectors—and an annoyance all around. It must be kept in mind, also, that everybody who has an income of any kind is paying taxes, at least indirectly.

It is quite true that educational costs are overburdening, but we think that the proper policy is to cut them down rather than to seek new methods of taxation in order to keep them up. This Province is spending far too much for education. We have gone to the extreme in providing opportunities for education, some of which, we fear, can hardly be justified. We heard a prominent man say not long ago that he believed the State had done its duty when it provided a public school education for every boy and girl and that secondary training should not be a charge on the taxpayers as a whole, but should be assumed by those who desire it. While many of us might not wish to go as far as this, there is something to be said for this man's point of view. Educational costs, instead of going up, will have to come down. The taxpayer cannot continue to bear the present load indefinitely.—Border Cities Star.

EDITORIAL NOTES AND COMMENT.

With the budget down and Mr. Ferguson being heard before the Senate committee, Ottawa must have felt this afternoon that she was indeed the capital city of the Dominion.

The Sudbury Wolves are Canada's junior hockey champions, and the general verdict is that the title has never been any more worthily won.

Radio licenses cost double this year, but radio inspectors are being dismissed. An explanation from Ottawa would seem to be in order.

One thing is certain about Mr. Rhodes' budget. It will not give any reason for supposing that the Government intends to go to the people next year.

A tame deer at Sault Ste. Marie has learned to chew tobacco. Such a development would just have to take place in Algoma.

"Grunter" and "Squealer" are two of the latest additions to the House of Commons' vocabulary. No wonder the Speaker has been constrained to condemn such language as "impolite and an exhibition of ignorance."

SNAPSHOTS OF A BOY PRACTICING

By GLUYAS WILLIAMS

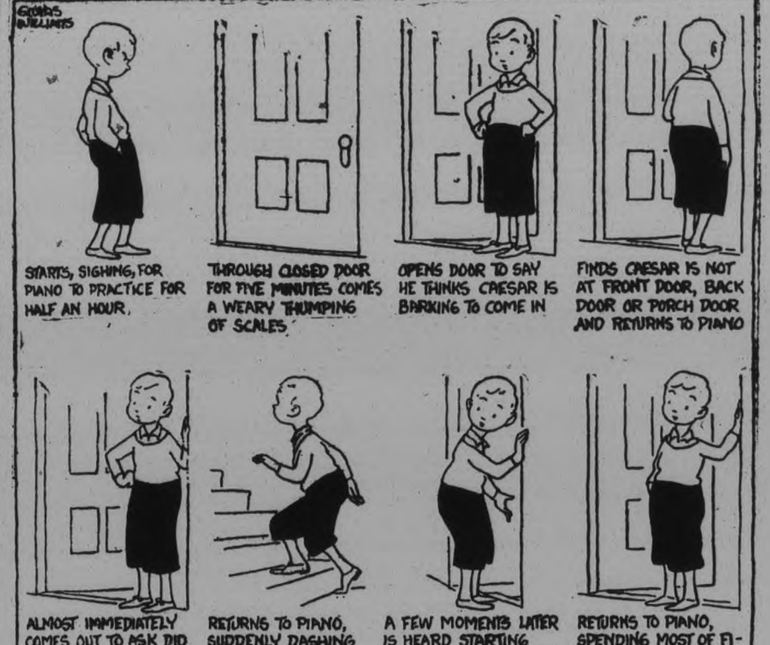

(Copyright, 1932, by The Bell Syndicate, Inc.)

'N DAYS GONE BY

Items Taken From Old Fyles of The Examiner.

APRIL 6, 1922.

The Tenants' and Owners' Association, through J. J. Turner, made a motion last night commending the Utilities Commission for constructing the filtration plant with a saving of $25,000 of the $350,000 appropriated by the citizens for that work.

APRIL 6, 1912.

A number of residents of Byersville are opposing strongly the city's plan to annex a strip of North Monaghan on the south and west side of the city....Hon. Adam Beck, in Toronto this morning, charged that the seven-cent power rate in Peterborough was exorbitant.

APRIL 6, 1902.

Letters have been received here this week from Sergt. G. Hayward and Trooper Pete Connor, both local men who are seeing active service with the British in South Africa....Col. J. W. Miller was the Conservative nomination for West Peterborough at the annual convention in the local Opera House last night.

In Lighter Vein

What's In a Word?

The elections which have just taken place in the Irish Free State recall an amusing incident which occurred when the first elections, after the signing of the treaty, were in progress. A voter, wishing to have her day free, went to the polling booth early to record her vote, and was passing into a booth when a soldier on guard hastily stopped her. "Don't go in there, miss," he said, "they're all inebriates in there."

"Inebriates!" she said in a shocked voice. "Yes, ma'am," he answered, "not one of 'em can read or write."

Better to Smile

It is better to smile
Than to scowl any time;
It makes life pleasant
And keeps it in rhyme.
The scowler is always
A man you pass by;
It is very much better
To smile than to sigh
It is better to smile
Than to scowl if you lose;
To laugh, not resent,
If someone abuse,
To scowl and to grumble
Will make you feel worse;
It is better to smile
Than your worries rehearse.

It is better to smile
When things seem wrong;
To drown old depression
In a flood of song.
No matter what happens
You can make it worth while,
If you turn from vexation
And wear a bright smile.
—Grenville Kleiser, in Palm Beach Times.

INDIAN VISITED FRIEND WITH POLICE ON TRAIL

BRANTFORD, Ont., April 5.—Joe Bomberry, Indian, arrested on the reserve yesterday on a charge of murder in connection with the slaying of his alleged common law wife, Lilu John, with a shotgun Saturday night, was at no time more than four miles away from the barracks of the R. C. M. P. at Ohsweken, on the Six Nations Reserve, police stated this morning. Bomberry, provincial police learned prior to his arrest, had spent Saturday night at the home of an Indian named Burnham, only a short distance down the road from where the shooting occurred. The alleged slayer left the Burnham home Sunday and proceeded to the home of his father, Levi Bomberry, where the arrest took place.

GRAIN AND PRODUCE REVIEWS

TORONTO PRODUCE

TORONTO, April 6—Lower prices for regraded creamery solids and fresh-made Western butter on the local market yesterday did not bring any buyers and trading activities were unchanged. Prices on choice offerings were 3c to 4c below the recent high mark, but there were no indications of any large lots being moved in the very near future. Local brokers were offering finest receipts at 24c to 25c for No. 1 and 23c to 24c for No. 2. Western butter was being quoted, but met the same conditions as offerings of regraded stocks.

Cream

Cream prices were unchanged at 23c to 24c for special, 22c to 23c for No. 1 and 19c to 20c for No. 2, f.o.b. country points.

Cheese

New cheese was more plentiful, but prices were about steady at 11¼c to 11½c for new large, 11½c to 11¾c for twins and 11¾c to 12c for triplets. Prices to retailers on new makes were unchanged at 12½c for large, 12¾c for twins, 13c for triplets and 15c for stiltons.

Eggs

Receipts of eggs were light, but a good demand held prices steady. Western eggs rolling eastward were generally bound for the Montreal market. Local brokers offered eggs at 16c for extras, 14c for firsts and 13c for seconds, graded and in free cases. Country shippers were quoted the steady prices of 13c to 14c for extras, 11c to 12c for firsts and 9c to 10c for seconds, delivered, ungraded, cases returned. Retailers were quoted extras in cartons at 20c, extras loose at 18c, firsts loose at 16c and seconds loose at 14c per dozen.

MONTREAL PRODUCE.

MONTREAL, April 6.— Egg and butter prices were generally lower, while cheese and potato quotations held unchanged on the produce and dairy market here yesterday.

Fresh graded Ontario eggs, in cartons or less, declined slightly, extras at 18c and firsts at 16c both losing a cent, while seconds were steady at 15c a dozen. Offerings of Western fresh eggs were light, with extras being quoted at 19c, firsts at 17c and seconds at 15c a dozen. Quotations to retailers were unchanged. Receipts were 2,877 cases.

No. 1 regraded butter, in car lots or broken lots, lost ½c at 24c a pound. Fresh butter was quoted at 23c a pound. Receipts were 709 boxes.

Current cheese was unchanged at 10½c to 11c, as was summer make at 12c to 12½c a pound. Receipts were 13 boxes.

The potato market ruled steady, quotations of broken lots, per 80-lb. bag, being 30c to 40c for Quebec white, and 45c to 50c for Quebec and New Brunswick Green Mountains. Car-lot prices were 10c a bag cheaper than the broken lot levels.

LIVERPOOL QUOTATIONS

LIVERPOOL, April 6 (A.P.) — Closing—

Wheat spot unquoted.
Hams long cut 12-16 lbs., 82s.
Short cut 12-14 lbs., 72s, 6d.
Extra skinned 78s.
Picnics 5-6 lbs., 51s, 6d.
Bacon cumberland cut 32-40 lbs., 48s.
Canadian wiltshires 94s.
Clear bellies nominal.
Long clear middles 26-35 lbs., 70s.
Short clear backs, 12-20 lbs., 67s.
Shoulders square nominal.
Lard prime western in tierces 38s.
American refined in boxes 40s.
Cheese Canadian finest white new 72s; colored, new 71s.
Linseed oil raw 18s, 6d.
Petroleum No. 1, 10d; No. 2, 11d.
Rosin types F and G, 16s.
Turpentine spirits 61s, 9d.

CHICAGO GRAIN.

CHICAGO, April 6.— Raincloud in the drought region, together with notable weakness of the stock market, led to a downward slide of grain values yesterday.

Setbacks in wheat prices were in the face of Kansas and Nebraska reports forecasting much greater abandonment of acreage than normal; Nebraska the largest since 1917, when only 16 per cent. was left standing. Traders also virtually ignored a decrease of 8,856,000 bushels in the world's wheat available supply, the largest reduction in many weeks, leaving the total only 9,000,000 bushels more than a year ago.

Wheat closed nervous, ⅞c to 1⅝c under Monday's finish; corn, ⅜c to ⅝c down; oats, ¼c off to ¼c up; and provisions unchanged to 12c lower.

WINNIPEG GRAIN.

WINNIPEG, April 6. — Guided by weakness of Liverpool wheat quotations and a spotty export demand, grain prices underwent moderate downturns in the wheat pit here yesterday. Predicted showers over United States winter wheat fields also acted as a bearish influence. Prices closed ⅞c to 1c lower than Monday's final figures.

May and July each dropped ⅞c to 62⅛c and 64c respectively, while October finished ⅞c to 1c lower at 66⅝c.

Damage Reports.

Damage reports from the United States winter wheat belt and bullish reports concerning wheat prospects in Russia gave early session strength to the market, but the advance was short-lived, and values dropped gradually to reach the low point near the close.

Broomhall reported a better feeling in European countries, and indicated that France would be in the market for supplies of foreign wheat on a fairly good scale, while Italy already was buying moderate quantities. He reported also that Germany was in need of grain imports.

Apart from small export trade in oats, cash wheat trade was draggy at unchanged spreads. Coarse grains closed easier.

Futures:

	Open	High	Low	Close	Prev Close
Wheat—					
May	.62⅝	.63⅛	.62⅛	.62⅛	63
July	.64¾	.65	.64	.64	64⅞
Oct.	.66⅛	.67⅛	.66⅝	.66⅝	67⅛
Oats—					
May	.30⅝	.30⅞	30⅝	30⅝	30⅝
July	.31½	...	...	31½	31⅝

Huntingdon Council To Investigate Fine

IVANHOE, April 6.—Huntingdon Township Council met yesterday, with Reeve Morton and Councillors Woods, Ash and Mitz present.

Morton-Mitz: That Ash, Woods and Clerk investigate into report regarding fine imposed on airplane taking up passengers at Moira Lake on Sunday, January 24.

Mitz-Wood: That Nathan Reid be refunded $4.00 for statute labor not performed on his road beat.

Woods-Ash: That Joe Kellar get elm wood along 8th Concession road.

Mitz-Wood: That the township roads be insured with D. L. Fleming.

Ash-Woods: That the following bills be paid: Nathan Reid, road work, $4; J. Douglas, Sr., road work 6th Concession, $188; Jos. L. Wickens, 7 sheep killed, $70; T. Elliott, 1 sheep, $7; Howard Ashley, valuer, $2; Jas. W. Haggerty, indigent patients, hospital, $85.75; Ed. Benson, overseer, Col. roads, $23; E. T. Sarles, part salary, $50; Herb Holgate, for gravel, $2.40; Municipal World, dog tags and supplies, $21.42; W. H. McBain, for township share of Division Court upkeep in Madoc village, $15.

Mr. A. Tummon interviewed Council about road machinery.

Mitz-Ash: That township purchase the two graders offered by Mr. Tummon at $225 for both graders.

The assessors presented the assessment roll for 1932 to the Council.

Woods-Mitz: That Council accept the roll from the assessors, subject to the approval of the clerk, and they receive their salaries:

T. E. Fleming, trip to Tweed with men for highway, $5; T. E. Fleming, supplies for hall, $4.98; Wm. Shaw, salary, $60; Thos. Elliott, salary, $60; Alex. Fleming, gravel drawing, $50; councillors' pay, $14.

Council adjourned until Monday, May 2nd, at 1 o'clock.

DISTRICT NURSE

by Faith Baldwin

(Continued From Yesterday)

Another plain clothesman, at the other desk, an older man, looked across to bark suddenly, "Suppose you got this wrong, Sister? Suppose the girl went of her own accord-Most of 'em do."

"Not Gilda," denied Ellen angrily. "She loathed the man. She—she had a good job, she's happy in it. This man had been bothering her, I believe, for months." She spoke of the little scene in the restaurant, which she had witnessed. Sarpia pricked up his ears. "It doesn't look as if she hated him," he said shrewdly, "going out with him, that way."

Ellen said, sharply, "What does that prove? Perhaps he threatened her. I tell you she's been taken away by force."

"Hundreds of girls," said the older detective, "disappear, every day. Vanish. Napoo. Thin air. They come back sometimes, married. The family meantime races around, comes to us. We put our men to work. What do we find? An elopement—or a voluntary runaway. These girls weren't born yesterday——"

"Have you any daughters?" Ellen asked, furiously.

"Sure, two." He was Irish, he had the Irishman's slow, amused grin. "Why?"

"It's incredible," said Ellen, "that you can take that attitude about another man's daughter."

He reddened a little, and busied himself with the papers on his untidy desk.

INSTALMENT 18.

"We'll do all we can, see, Sarpia said, soothingly. But if the family won't talk——I tell you, I yelled my head off at them."

That was hardly the way to go about it, Ellen reminded him tartly.

Sharpia shrugged. "I know these people," he said. "All for their 'honor.' But they don't want any one else crashing in, see? The old lady, she doesn't even speak English——"

"Yes, a little. She understands."

"I asked her, Capisce Inglese? She shook her head. As far as that went, she didn't speak Italian either. Not a word? Wouldn't talk. The father—a different kettle of fish, yet he and the boy wouldn't talk much either; just said it was a mistake that we were sent for; they'd handle it. If the family won't lodge a complaint, let alone give us any information, our hands are tied, see?"

Ellen rose. "I'll try to make them see reason," she said.

"Good. Find out where the girl is, we'll do the rest," said Sarpia. "Meantime I'll have 'em all looked up. But, you understand, our hands are tied?"

"I understand," said Ellen, not too pleasantly. The other detective grinned at her again, his rancour forgotten, "You're barkin' up the wrong tree, sister, the Irishman murmured. "She'll come home. With a wedding ring. Or—after al, she ain't a minor, you know."

Ellen went back to the Espositos. They were not at home. The helper, alone in the store, shrugged. He didn't konw, he said. "The boss, he go out. Come back, bimeby."

She went on home, discouraged. Delay, and obstinacy on every side and meantime—Gilda?

Very early next morning her telephone rang. She went to it, her heart beating quickly. Mike's voice reached her, low, guarded.

"Some one 'phoned," Mike said, without preliminary. "She's all right——if the folks say she can marry him, he'll bring her back."

"Did you notify the detective—?"

"Nope. It ain't his business, now," said Mike. Nor yours, said his tone. His tone definitely dismissed her; lay off, it told her, in effect. He hung up. She dressed rapidly, after putting on the coffee. Soon she was at the Espositos. This time they opened to her knock and she went in and sat down, marshalling her arguments.

"What else is there to do?" said Esposito after they had talked a long time. "She will marry him, of course. Some one will 'phone again today. That's all there is to it," the father said.

"But she hates him," said Ellen wildly. "Why on earth should she marry him? Marriage, by force—it isn't legal, it isn't—"

But she only lifted hands and shoulders, fatalistically. Mrs. Esposito sobbed. Mike turned from the window, his hands sunk in his pockets. "He'll marry her, all right," said Mike, sombrely.

"When she comes back," begged Ellen, fighting the tears of futility and despair, realizing that she was up against a blank wall of absolute incomprehension, "you must let me talk to her."

She added, "But if—oh, if only you would see it my way! If you feel the police are out of place here, I know a lawyer. I will get private detectives, I can do something—"

A look passed between Esposito and his son, a look almost of hope. Ellen realized that it was the police they feared, the publicity. Esposito nodded. "Perhaps," he said slowly, "perhaps that would be good."

She would, she thought, get in touch with Frank; he could help her.

Later she called his office. He was in court. There was no way to reach him all day long.

She located him finally, at his apartment. He would, he promised, come around at once. Arriving he took her out in the car. Ellen told him all she knew. It was, he agreed, damnable. But, was she sure? He asked the question the detective had asked. Was she sure the girl hadn't gone of her own accord? Men were all alike, she told him angrily. Wasn't there the telephone call to prove that she hadn't gone of her own accord?

He tried to quiet her. He said, "You know I'll help. I know a private investigator. He's under some obligation to me; I'll try to reach him. I'll find him surely, tomorrow, or next day. But meantime, I wish you'd keep out of this Ellen; it's dangerous business."

"It's my job," she said wretchedly. "Can't you understand that?"

He couldn't. There was something of a coolness between them when they parted. He was, she saw plainly, more interested in her and her possible situation than in Gilda.

The next day the 'phone rang early. It was Mike. "She has gone home," he said cautiously. "She will marry him. There isn't any use you getting the detective."

Impasse.

She 'phoned Frank, and explained briefly. "Good," he said heartily over the 'phone. "So, that's all over."

It wasn't.

Ellen went, as soon as she had a free moment, to the rooms over the fruit store, Gilda was there. She looked amazing, her face almost green white, her eyes shadowed, and her mouth twitching. She was sitting in a corner of the sofa, her hands folded in her lap. Fontana was not there. Nor Mike.

Gilda cried when she saw Ellen, slow tears running unheeded down her cheks. Had they, Ellen wondered, been unkind to her? It did not seem so.

Esposito walked restlessly about the room. Ellen asked "Where is he?" and Esposito shrugged. "He'a gone out," he said, "to buy himself a suit. Mike went along." He was silent. He did not tell her he had locked the future bridegroom in, all last night after their arrival, locked him in an unused storage room.

"Please let me talk to Gilda alone," Ellen demanded.

Esposito went out, heavily, downstairs to the store. Mrs. Esposito, curiously recovered and plainly resigned, went into the kitchen. Ellen took Gilda's cold hands in her own.

Ellen said, "You needn't. And you needn't marry him, Gilda. See, this is today, not yesterday. Nothing that happened was your fault. You need not marry him. No one need ever know. I'll see that he doesn't annoy you any more."

Gilda shrugged. In that moment she looked like her mother. She hadn't a feature of her mother's save her eyes. Yet she looked like her, patient, resigned.

"Gilda, wait, please, give it a day's thought two days, a week, before you take this step'" Ellen urged her.

Gilda rose. She made no reply. "I must help mother'" she dismissed Ellen, "in the kitchen." She moved toward the door with Ellen, the elasticity gone frmo her step. At the door she caught Ellen's hands in hers, a tight, frantic grip—"I—I'm grateful," she whispered, "but you can't do anything—"

Ellen was alone, on the other side of the closed door.

That was final. Gilda would marry him. She must't. She must be brought to see reason.

On an impulse she turned her steps toward Jim O'Connor's office. His face lighted when he saw her. He drew her into the back room, closed the door.

"It's an honor," he assured her.

She tried to smile at him. "Not a social call, not a friendly one even. I need your help."

"Shoot," he said.

She could tell Jim. He would understand. Better than Frank. He knew these people, their hates, their tragedies; their blood ran in his veins. She told him briefly. At the back of her brain there was a little sore spot. The restaurant, that night, the man who had looked like Jim, at Gilda's table. But it hadn't been Jim.

He listened gravely, fingering a pencil. He said, "It's a damned shame. Of course, I agree with you entirely. She shouldn't marry him. But—you know these people, Ellen, there is nothing you can do."

She said, anxiously, "You know every one in the neighborhood. You know people, perhaps, who know this Fontana. If the police can do nothing, perhaps you can. Find out about him. Get something on him, get him out of town."

"I'll do my best, Ellen," he said. "But perhaps you are making a mistake. Shouldn't you let them run it? It's their show after all."

It was, she realized dully, as she left. It wasn't hers. Her job was looking after the sick bodies of people. And yet—her job? Wasn't it sick minds as well, sick hearts and souls?

When she got home, there was a letter, with a scrawled address which read simply, "Nurse"—and the number and street. It had of course reached her. The postman had been much amused. "That's fame for you," he said to Coral.

(To Be Continued)

Voice of the People

Letters to be printed in the Voice of the People column must be received at The Examiner Office by 5 p.m. on the day before insertion. All letters must be signed by the writer although a pen name may be used when inserting non-controversial subject matter.

REPAIRS AND ASSESSMENTS

To the Editor of The Examiner.

Dear sir:

The concluding paragraph in Monday's editorial, "Give A Man A Job" is contrary to experience. It reads, "necessary repairs are not taken into consideration by the assessor." I have had two experiences of painting jobs bringing on $100 increase in assessment. When appeal is made to Court of Revision, Mr. Johnson says, "We can assess to full value of property." True that is according to law—but not to custom in other cities.

If the City Council would endorse your closing paragraph, homeowners would feel like giving out a little work. Now is the time, as the assessors are on their rounds.

CITIZEN.

Toronto Leaders Register Gains at Midday

TO-DAY'S QUOTATIONS

QUOTATIONS COMPLETE TO 2.30

Toronto Stocks
BIGGAR & CRAWFORD

	High	Low	2.30
Con. Bake	6½	6	6½
Br. Am. Oil	9⅝	9½	9⅝
Bldg. Prods.	18	..	..
Bell Tel.	100½	98½	100½
C. P. R	14⅝-15	..	..
Can. Oil	11¼	..	..
Dist. Seagram	3⅝	..	..
Fanny F.	9½-10	..	..
Ford	11	10½	10¾
Walk. G. and W.	3⅜	3	3
Int. Nickel	7⅝	7⅜	7⅝
Int. Util. "B"	1⅝-2	..	..
Ind. Alcohol	⅞	..	..
Imp. Oil	8¼	8⅛	8¾
Imp. Tobacco	7⅝-8	..	..
Con. Smelt	41	40	40
Laura S.	38	..	..
Loblaw	9⅝-10	..	..
McC. Frontenac	7⅛-8	..	..
Massey-Harris	3¼	..	..
Page Hersey	50	..	..
Int. Pete	10	9⅞	10
Std. Steel	2⅝-b	..	..
Sup. Petro	15-5¼	..	..
C. Vinegar	15	..	..
Waterloo	2-2½	..	..
Steel of Can.	20	19	19
Brasilian	10⅝	10⅜	10⅝

Toronto Mining
JAY L. FRANCIS & CO.

	High	Low	2.30
Abana	6b	5a	..
Acme	14½	13¾	14
Ajax	90	88	88
Amulet	25	13	13
Arno	2¼s	2b	..
Base Metals	80s	..	..
Bidgood	7½	6¾	6¾
Big Missouri	8	7⅞	8
Brownlee	1⅝	1⅝	1⅜
Crown Reserve	137	136	136
Can. Man.	6½s	5½b	..
Coast Copper	145s	..	..
Dome	1005	990	990
Eldorado	130	123	130
Falconbridge	90s	67b	..
Hollinger	495	490	490
Howey	31½	30	31½
Hudson Bay	190	185	190
Int. Nickle	780	760	765
Kirk. Lake	40½	39¼	39¼
Lake Shore	2825	2810	1825
McIntyre	1650	1650	1650
Macassa	35	34	34
Man. Basin	16	⅜b	..
Br. Amer. Oil	985	960	960
Home Oil	205	..	..
Imp. Oil	875	850	860
Inter. Pete	1005	1000	1000
Homestead Oil	23	23	23
Royalite Oil	500b	..	..
Alexandra	3	3	3
Barry, Holl.	6½	6	6
Buffalo Canada	35¾	35	35
Moss Mines	38	36	36
Moffat Hall	2¼	2	2
Nor. Canada	206	12B	..
Mandy	6½S	4B	..
Marlartic	58	4B	..
Mining Corp.	100	100	100
Newbec	28	1¾B	..
Nipissing	76	76	76
Noranda	1670	1635	1640
Nordon	4	4	4
Pend Oreille	82	81½	81½
Premier	46	45	45
Sher. Gord.	43	41	41
Siscoe	66	62¾	62¾
Sudbury Basin	25S	20B	..
Sylvanite	51	50	50
Teck Hughes	440	434	435
Towagmac	25S	20½B	..
Tread Yukon	390S	255B	..
Vipond	33	32	32¼
Ventures	41	41	41
Waite Acker.	90S	55B	..
Wright Harg.	351	350	351
Ribago	1⅜S	1¼B	..
Algonquin	1S	½B	..
Bagamac	56	4B	..
Kirk. Hud. Bay	60	60	60
Federal Kirk.	2½	2½	2½
Gem Lake	1½	1½	1½
McLeod R.	6⅞	6⅜	6⅞
Dom. Explorers	7S	6B	..
Pioneer	380	380	380
Silver	28¾	..	..

New York Stocks
BIGGAR & CRAWFORD

	High	Low	2.30
Allied Chem.	69¼	66¾	68¼
Amer. Can.	57¼	55½	56¼
Am. Por. Power	2⅞	—	—
Am. Smelters A.	8½	—	—
Am. Roll. Mills.	7⅞	7⅝	7⅞
Am. Tell. & Tel.	108½	106¾	107¼
Anaconda Cop.	5½	5⅛	5⅛
Atchison	54¼	52½	54
Balt. & Ohio	10½	10⅛	10⅛
Beth. Steel	16½	15⅞	16⅛
Borden's	35⅝	35⅛	35⅝
Briggs	8¼	—	—
Byers, A.M.	9⅜	..	—
Can. Pacific		13⅛	13⅛
Chrysler	10	9⅞	10
Comm. Gas		52⅞	53
Dupont	42½	41⅝	41⅝
Fox Films	2½	—	—
Freeport Texas.	15⅝	15½	15⅛
Gen.	16	15½	15⅝
Gen. Foods	33½	—	—
Gen. Motors			13⅞
Gillette		17¼	18¼
Houston Oil	17½	—	—
Hudson Motors	4¼	—	—
Int. Nickel	7	6⅝	7
Int Tel & Tel	5⅞	5⅝	5⅞
Johns Manville	13½	12⅝	13¼
Kennecott	6½	6¼	6⅜
Mont Ward	7½	7⅛	7½
Nash Motors	12¼	....	....
Nat Cash Reg	9¼	....	....
N Y Central	23⅜	22¼	22⅜
North American	28½	26½	27½
Pack Motors	2½	2¼	2½
Paramount Pub	6	5⅜	6
Penns	14½	14⅛	14lb
Pennick & Ford	23½	....	....
Pub Service N J	46⅛	46¼	46⅜
Radio Corp	5⅜	5⅛	5⅛
Radio K Orph	3½	....	....
Sears Roebuck	26½	24⅜	24⅝
Simmons Bed Co	6⅞	6½	6½
South Pacific	16	15⅜	15⅞
Stand Brands	10½	10¼	10¼
Std Oil of N J	27½	26⅜	27¼
Studebaker	6¼	....	....
Texas Gulf	19½	19¼	19½
Texas Corp	11⅝	11⅛	11⅝
Timken Roll B	15½	15⅛	15½
Union Carbide	25½	24¼	24⅝
Union Pacific	62	60	62
United Corp	6	5½	5½
U S Rubber	3¼	....	....
U S Steel	36⅝	34⅞	34⅞
Vanadium Corp	9	8½	9
Warner Bros	1½	....	....
Westinghouse	23½	22⅜	22⅜
Woolworth	38⅜	37⅞	338⅞
Yellow Cab	2¼	....	....

WHEAT.

Chicago—	May.	July.	Oct.
Open	55½	57⅝	60⅛
Close	56¼	56⅝	61
Winnipeg—	**May.**	**July.**	
Open	61½	63⅜	
Close	32⅝	64¼	

Liverpool—
Due—⅝-¼ down.
Close—¾-⅞ down.

Exchange Rates

NEW YORK, April 6 (CP).—Prime commercial paper, 3¾-4 per cent. Foreign exchange irregular, demand rates (Great Britain in dollars, others in cents): Great Britain, 3.80; France, 3.94 9/16; Italy, 5.16; Germany, 23.73; Canadian dollars at 95⅛ per cent discount.

EXCHANGE RATES.

TORONTO, April 6 (CP). — Exchange rates at noon to-day were as follows: Pound sterling in Montreal, 4 19; pound sterling in New York, 3.80; Canadian dollar in New York, 90⅜.

Phonograph Records End Family Row

BEVERLY HILLS, Cal. April 6 (A.P.)—Three phonograph records, sent by Buster Keaton, film comedian, to his wife, the former Natalie Talmadge, brought apparent harmony to the Keaton household to-day.

Mrs. Keaton is reported to be living again with her husband following a period of disturbed domestic relations which, the film comedian said, resulted from his desire to "show who wears the trousers around the house."

Advertise in The Examiner

MID-DAY RALLY AT TORONTO STARTS STOCKS ON UP MOVE

Several of Leaders Show Advances Above Tuesday Night's Finals.

BELL ADVANCES TO PAR.

TORONTO, April 6 (CP).—Opening weak, Toronto stock exchange market rallied in the second hour and at midday several of the leaders were above last night's finals while others had reduced early losses.

Bell Telephone, which sold as low as 98½, recovered to par where it showed a net gain of 2 points. C.P.R. recovered ½ point loss. Nickel at 7½ was slightly above its extreme low, which was also a new record low for the stock, and Smelters recovered a point loss. Ford of Canada and Dominion Stores, among the pivotal shares, failed to move up from their lows, Ford at 10½ and Dominion Stores at 17. Steels were soft again. Page-Hersey Tubes down a point and Steel of Canada nearly a point.

There was not much change in the position of Walkers. Oils were weak at the opening with pressure brought against Imperial Oil, B. A. Oil especially. This decline was halted before midday but there was no marked recovery.

HOPES BRIGHTEN IN BABY HUNT

Villagers Draw Deductions From Cheery Mien of Colonel Lindbergh.

POLICE PESSIMISTIC.

HOPWELL, N.J., April 6.—Optimism—unexplained but insistent—coursed through this hill village to-day as reports flew that the Lindbergh baby would be home soon.

Neither police nor any one else in authority would sponsor the expectant feeling. Villagers drew deductions from the cheery mien of Col Charles A. Lindbergh as he turned out yesterday cedar branch in hand, to help battle a brush fire that menaced his home on Sourland Hill.

Lights gleamed in the home last night. The state police force quartered at the estate was being diminished, despite an announcement by Col. H. Norman Schwarzkopf, its leader, that no one had requested withdrawal.

Mysterious Flights.

The air of hope rested ultimately, however, on two mysterious aeroplane flights Col. Lindbergh made over Martha's Vineyard and adjacent waters off the Massachusetts coast, in a reported attempt to establish contact with a small yacht.

But police said they were unaware of any reason to think prospects had brightened.

Mystery still marked the visit to Great Britain of Major Charles H. Schoeffel of the state police. Instead of going to Glasgow, as he was reported intending to do, he stayed in London yesterday. In Glasgow lives the mother of Betty Gow, the baby's nursemaid.

Col. Schwarzkopf disclosed that investigations abroad showed that none of the Lindbergh servants had any criminal record before coming to this country.

Fractional Losses Feature At Montreal

MONTREAL, April 6 (CP).—Stock prices were slightly lower on the Montreal stock exchange this morning, though losses were confined to fractions with the exception of Consolidated Mining and Smelting which sold off 1¼ points to 40½.

Nickel at noon was the active leader. About 1,000 shares changed hands during the morning with the price fluctuating narrowly and holding unchanged at 7⅜ at the noon hour.

Brazilian gained ⅛ at 10⅝. Canadian Car lost ¼ at 53¼, Canadian Pacific Railway shares sold down ⅜ to 14½. Cockshutt Plow lost ⅛ at 4⅛. McColl-Frontenac was down ⅛ at 7⅛. Steel of Canada slipped ⅛ to 19. Cement common advanced ⅛. Bell Telephone was up ⅛ at 98⅛ and Eastern Dairies showed a net gain of ⅛ at 12⅛.

Claims Hydro Rates Too High In Ontario

ST. THOMAS, April 6—Reporting to the City Council last night, R. W. Johnson, City Auditor, declared that, while he found the departments' financing system very satisfactory, Hydro rates all over Ontario were too high.

Local departments, he said, are making really too much money, the rates having been set at such figures by the Provincial Commission to ensure all expenditures and reserves, including depreciation allowance to be amply taken care of. "I really think that Hydro rates should be brought down all over the country," he said.

"If they were brought down, Hydro would be more popular than ever."

TOBACCO GROWERS SEEK AID.

OTTAWA. — Headed by J. E. Tetreault (Cons., Shefford), a delegation asked E. N. Rhodes, Minister of Finance, this morning for increased protection for tobacco growers. The industry had suffered as a result of the world-wide depression, representative tobacco growers said.

READ THE WANT ADS.

Pretty Debater

Miss Ross Cox Russell of Pensacola, Fla., a senior at Randolph-Mason Woman's college, Lynchburg, Va., who is a member of the international debating team which will tour Great Britain in April and May.

Livestock-Produce Quotations

FRUITS AND VEGETABLES.

TORONTO, April 6 (CP).—Wholesale prices on fruits and vegetables as reported to the Canadian Press by White and Co. are as follows: Apples, 6-qt. basket, 25-30c; apples, 11-qt. basket, 30-35c; beets, 11-qt. basket, 15c; carrots, 11-qt. basket, 35c; hothouse tomatoes, per lb., 30-35c; new cabbages, per crate, $3.50-$3.75; parsnips, per bag, 50-60c; turnips, per bag, 35-40c.

PRODUCE AND POULTRY.

TORONTO, April 6 (CP). — The United Farmers Co-operative Co. to-day supplied the Canadian Press with the following quotations on produce and poultry: Eggs, extras, doz., 13-14c; firsts, doz., 11-12c Cream, churning, No. 1, lb., 22-23c; creamery butter, No. 1, solids, lb., 24½-25c. Potatoes, No. 1, in bags, 25c. Chickens, over 5 lbs., 16-17c. Hens, over 5 lbs., 14-15c. Young turkeys, 8-12 lbs., 19-20c.

TORONTO LIVESTOCK.

TORONTO, April 6.—Cattle receipts, 360. Left-overs totalled 300 head. Trade was active with prices firm on all grades. Butcher cattle sold mostly at $4.25-$5 with a few choice selling at $5.25. One lot of heavy steers brought $6.50. Good butcher cows sold at $3.25-$3.75. Fed calves were steady at $5.50-$7, according to quality.

Steers up to 1,050 lbs., good and choice, $5-$5.25; medium, $4.50-$5; common, $4-$4.50. Steers, over 1,050 lbs., good and choice, $5.50-$6.50; medium, $5.25-$5.50; common, $4.25-$5. Heifers, good and choice, $4.75-$5.25; medium, $4.50-$4.75; common, $3.50-$4.50. Fed calves, good and choice, $6.50-$7; medium, $5.50-$6.25. Cows, good, $3.25-$3.75; medium, $3-$3.25; common, $2.50-$3. Canners and cutters, $1.25-$2.25. Bulls, good, $2.75-$3.25; common, $2-$2.50. Stocker and feeder steers, good, $4.25-$4.50; common, $3.50-$4. Milkers and springers, $35-$65.

Calf receipts, 540. Calf trade was slow with choice vealers selling at $6-$6.50, with common downward, to $3.

Good and choice veal, $6-$6.50; common and medium, $3-$5.50; grassers, $2.50-$3.

Hog receipts, 1,210. Bids were 25c lower but no sales were made up to 11 o clock.

Sheep receipts, 520. Some western lambs were not sold up to 11 a.m. A few spring lambs ranged at $6-$7 for choice. Sheep were steady at $4 for top.

Good ewe and wether lambs, $7.25-$7.50; medium, $6.50-$7; bucks, $5.25-$5.50; culls, $5-$6; good light sheep, $3.50-$4; heavies, $2.50-$3.50; culls, $1.50-$2.25.

Tobacco Head Paid Million For 1931

NEW YORK, April 6.—The American Tobacco Company paid its president, George W. Hill, more than $1,000,000 for 1931.

This was disclosed in papers fyled by the company in Federal Court here. The documents are in reply to a stockholders' suit by Richard Reid Rogers, who recently obtained a temporary injunction barring further bonus payments to officers of the company.

Mr. Hill's cash compensation consisted of $167,000 salary and cash bonus of at least $850,000, or a total of $1,018,000.

American Tobacco's net profit last year was $46,189,741, a record.

MURDER TRIAL APRIL 15.

BRANTFORD. — Bruce Robertson, accused of having slashed his wife's throat with a razor and causing her death, was remanded when he appeared in County Police Court to-day. At the request of the Crown, the hearing was set for April 15. The inquest into Mrs. Robertson's death will be resumed on April 11.

VOLUNTARY ROUND-UP

MONTREAL.—Voluntary winding up of the affairs of the two companies operated in this province by Solloway and Mills Co., Ltd., stock brokers, has been ordered by Mr. Justice Boyer in the Superior Court. J. A. Turcotte has been named liquidator.

Market Closing On All Exchanges

STANDARD EXCHANGE

TORONTO, April 6 (C.P.)—Despite a slightly stronger tone in the afternoon Standard Stock and Mining Exchange, listings closed the day with losses again in the majority.

International Nickel showed some resistance and rallied to finish unchanged, but Sudbury Basin dropped another 5 and Noranda was off 10. Eldorado was firm throughout.

Among the golds, Dome slipped below $10 for a 15-cent loss, and Teck-Hughes eased 5. Pioneer of B.C. was somewhat stronger at $3.80. In the cheaper stocks, Moss, Kirkland Lake Gold and Alexandria recorded small recessions, and Buffalo, Premier, Sylvanite and Clericy minor gains.

TORONTO, April 6 (C.P.)—Toronto Stock Exchange market steadied away this afternoon after an erratic morning. The close was above the low for the day, and a few individual stocks showed gains over last night, but the bulk of issues failed to recover fully, showing fractional recessions.

Bell Telephone came out around its low level, rallied sharply 1½ points and then eased slightly towards the close, though retaining a net gain of over a point. C.P.R. was up from its low but at 14⅝, just under last night. Nickel was steadier at the close, though slightly lower. Noranda was within a few cents of last night's close of 16½. Smelters, down to 40, recovered and closed unchanged at 41.

Ford of Canada was soft to weak throughout the day, and closed lower. Oils were also soft, showing fractional recessions in rather heavy trading.

WALL STREET

NEW YORK, April 6.—(CP)—After more than recovering early losses of 1 to 3 points the stock market dipped to a heavy closing today. U. S. Steel made its low of the day, which was also a new bear market minimum, in the last half hour, off more than a point. Net losses of 1 to around 2 appeared in American Telephone, American Can, Consolidated Gas, Eastman, Case, Santa Fe, Allied Chemical and Du Pont. Transactions approximated 1,900,000 shares.

Old Country Soccer Results

LONDON, April 6 (C.P. Cable).—Arsenal got a setback in their effort to win the English First Division soccer championship when they were beaten at Sunderland by two goals to nil to-day. Arsenal are in second place in the championship averages, four points behind Everton. They are also one of the finalists in the Cup competition.

Results of football matches in the British Isles to-day were:

English League—First Division.
Liverpool 2, Chelsea 1.
Sunderland 2, Arsenal 0.
Huddersfield 1, Manchester City 0.

Third Division—Northern Section.
Chester 1, Crewe Alexandra 0.

Scottish League—First Division.
Kilmarnock 0, Aberdeen 2.

Navy Cup Final.
H.M.S. Nelson 1, Royal Marines, Plymouth 0—at Portsmouth.

Rugby Union.
Plymouth Albion 0, Torquay 0.

Rugby League.
Wakefield 13, Hunslet 0.
Castleford 10, Leigh 6.

CHICAGO GRAIN.

CHICAGO, April 6 (CP).—Grain prices rallied quickly to-day from initial downturns that were associated with weakness of securities and with setbacks in wheat quotations at Liverpool. Drought districts of the domestic winter wheat belt reported high winds and no rain of any consequence. Opening ½-1 cent lower, wheat afterward recovered in full. Corn started ⅛-¼ off and later scored gains.

QUAKE AT HANKOW

SHANGHAI. — An earthquake which lasted several seconds shook the cities of Hankow and Nanking this evening.

There were no reports immediately available of the number of casualties and the extent of the damage.

ENDS LIFE WITH POISON

COCHRANE.—Ronald Pert, married, committed suicide by taking poison here last night. He had purchased the poison a few minutes previously. His widow, parents and one sister, survive. An inquest may be held.

COMPOSER SLAIN.

MEXICO CITY.— Guty Gardenas, noted Mexican composer, musician and singer, was killed today during an alercation in a saloon in the basement of the fashionable Ritz hotel here.

CONVENTION BANNED

NEW DELHI.— The government has banned a convention of the National Congress planned for April 24 because the civil disobedience movement is still in progress.

HENRY IMPROVES.

TORONTO.—Slight improvement was reported to-day in the condition of Hon. George S. Henry, Premier of Ontario, who is suffering from influenza.

ARCHDUCHESS PASSES.

BUDAPEST.—Archduchess Maria Dorothea, widow of Duke Phillippe of Orleans, died to-day at 65.

APSLEY MAN IS FOUND IN MOW

(Continued from Page 1)

man was conveyed to the home of his brother.

Wilson, a man of about thirty-five years of age, left the hotel where he is employed at ten o'clock last night. A note he left for his employer suggested, it is stated, that he intended to take his life. Search parties immediately started out and the extensive territory covered included the hay mow from which Wilson himself emerged in a dazed condition early this afternoon. He does not remember anything at all, and was apparently suffering a lapse of memory.

PERCY HOLLAND

(Continued from Page 1)

where he again was sentenced repeatedly.

His record includes twenty convictions both in Canada and the United States. At times, he adopted various aliases.

He is wanted by Peterborough police now for breaking and entering.

THOMAS STATES

(Continued from Page 1)

tain the Free State government's position the oath should be abolished and the land annuities retained, Mr. Thomas replied it was not customary to disclose the contents of such documents without agreement of both governments.

The British government should have full time to consider the reply before its publication, the minister added.

Belleville Student Is Burned By Acid

BELLEVILLE, April 6. — Ray Kletch, 19, was severely burned about the face, neck and upper body by sulphuric acid, while he was experimenting in the vocational class of the local Collegiate Institute and Vocational School shortly after the afternoon class had opened. He was examining a jar full of the acid, holding it above his head, when it slipped from his grasp and drenched the upper part of his body. He was rushed to the surgery of Dr. J. J. Robertson and examination there was sufficient to [illegible] not lose his sight. He was taken to the hospital so severe and his clothing ruined.

STANDARD LIST IS IRREGULAR

Bulk of Issues Hold Unchanged in Dull Trading Session.

GOLDS ARE QUIET.

TORONTO, April 6 (CP).—Action continued irregularly lower on the Standard stock and mining exchange market in the forenoon to-day, with bulk of the list still unchanged in dull trading.

Noranda softened on the opening, firmed a little towards midday but was off 15 at $16.35 when taken. International Nickel and Hudson Bay slipped 5 apiece to $7.60 and $1.85, respectively. Eldorado was a cent or so higher.

Golds were quiet, with Pioneer of B. C. up a few cents and Teck-Hughes and Lake Shore off 5 each. Vipond regained a couple to 33 and other cheaper golds were at a standstill.

Acme Gas, off a cent to 14, showed the only change in the oil section.

ADDRESS GIVEN ON PALESTINE

Mrs. A. Lockley Addresses Members of St. Paul's Church Ladies' Aid.

INTERESTING TALK.

"Silhouettes of Palestine" formed the subject of a racy and interesting address given under the auspices of St. Paul's Presbyterian Church Ladies' Aid Society last night in the Guild Room. The guest speaker was Mrs. A. Lockley, of Hamilton, who with her husband and son spent a year visiting many points of historic and Biblical interest in the Holy Land.

Mrs. Lockley, with fluent and able delivery, held her audience the while she commenced the tour from Alexandria and Cairo. The motor car became the principal means of transportation; and in the time at her disposal, covered much ground and data — though, as she said, "many hours could be taken in dealing more exhaustively with this enchanting trip."

Through the Holy Land.

Mr. and Mrs. Lockley took up residence in a large house at the Damascus Gates, Jerusalem. Mrs. Lockley dealt at the outset with her home surroundings there, enumerating the many flowers in her garden, familiar to Canadians on this side, which grew in great profusion and beauty—the black calla lily, holyhock, geranium, rose, carnations, anemones, etc. A word about the Arab men and women depicted their mode of living, selling goods to travellers, the women without veils; caring for the sheep, and carrying lambs by the four legs. The ship of the desert, the camel, was also mentioned, carrying heavy burdens across the hot, arid sands. A car was stalled one day on the street—the chauffeur and others failed to start it, until the driver discovered there was no blue bead on the radiator, and putting one thereon, after fruitless efforts around the engine, the car started at once. Such is the superstition. The chief religions are Christian, Moslem, and Jewish—and church edifices are wonderful with interior mosaic embellishments, dating from the Herodian dynasties.

Christ's Boyhood Home.

In turn, Mrs. Lockley took her audience to sacrificial rocks and altars, horses, the Wailing Wall. On the road to Bethlehem, she visited the well, the tomb of Rachael, the Shepherd Fields, and the pretentious city itself, with the Church of the Nativity, with the Grotto beneath the church where, it is thought, Christ was born. There is much unrest in this section of Palestine at all times. Proceeding to Jericho (Arabs are fast drivers in this part of the land) a visit was paid to the place where stood the Inn of the Good Samaritan, now in ruins from Turkish shells; the Church of St. George; the climate is ideal in Jericho, with fertile country, suitable for the growing of olive trees; Mount of Temptation; these and several other hallowed spots were visited. Continuing the journey brought the party to the Dead Sea, where the waters, bitter but buoyant and soft, allow one to lie on the surface and float — you cannot sink, said Mrs. Lockley—and where six million gallons of water enter daily, and with no outlet, evaporation takes place. The Jordan and its sacred history was visited on the tour, as were also the Sea of Galilee, Mount Hermon, Valley of Escallon, the mosques and villages on the hillsides, Samaria, Jacob's Well, Nazareth, Fount of the Virgin, the Church of the Annunciation, with the grotto and workshop of the Carpenter, Tiberius, passing Cana of Galilee, known in connection with the miracle of the wedding feast there; overlooking the Sea of Galilee, with hostels for tourists and touches of western ideas, along the shores to Capernaum, and Mount Carmel.

Easter Celebration.

Passion Week was graphically described by Mrs. Lockley, with special services and reverent religious atmosphere. Bethany was reached, passing en route the home of Mary and Martha; and thence to Jerusalem, along the road of the Master's last triumphal march. The Garden of Gethsemane, the Church of Mary, the tombs of Mary and Lazarus, as far as is known, were viewed, as were the Chapel of Mary Magdalene, the Via Dolorosa (Road of Pain), Calvary, the tomb of Christ, Mount Olivet, with the Church of the Ascension; the Memorial Cemetery and Chapel, where are buried 3,000 soldiers, crusaders in the Great War, who fell in Palestine.

Has Many Curios.

Concluding her travelogue, Mrs. Lockley referred to the splendid roads and walks to be traversed, when so much Biblical knowledge can be gained by this trip to the Holy Land.

Mrs. Coleman Blewett presided, while Mrs. A. T. Barr introduced the guest speaker. Mrs. E. F. Mason voiced the Ladies' Aid's appreciation to Mrs. Lockley; and thanks were extended to Miss Jessie Pattison and Miss Olive Cullen for solos, and to Mr. M. B. Chenhall and Mrs. E. Barrie for piano accompaniments.

Several mementoes of the trip were shown by Mrs. Lockley, including mosaics, pressed flowers, a Bible of rare make, and a small crown of thorns like unto the one used at the crucifixion of Christ.

SEEDING IN WEST.

WINNIPEG.— While rain beat [illegible] tions of the prairies, an enterprising farmer [illegible] Alta., today started seeding.

[illegible] art of the season, was received by Canadian Pacific Railway officials here. The name of the farmer was not known. Seeding is not expected to be general for 10 days yet.

An Invitation

THE PUBLIC

IS CORDIALLY

INVITED

TO GET

THE FULL STORY

OF THE BEAUTIFUL

NEW FORD V-8

AT OUR SHOWROOMS

TOMORROW

APRIL 7TH

HOOD & CUMMING MOTORS LTD.

GEORGE, AT KING STREET

'PHONE 2460

HOME AND SCHOOL ASSOCIATION NEWS

CONFEDERATION SCHOOL.

Members of Confederation Home and School Association met in the school Monday evening for their regular meeting. Mrs. T. Monk, president, presided over a very fair attendance of members. This was the first meeting since the election of officers which took place last month.

The officers for the year are as follows: President, Mrs. T. Monk; vice-presidents, Mrs. J. Milby and Mrs. Jackson; secretary, Mrs. J. Harrington; treasurer, Mrs. R. King. Convenors of social committee: Mrs. Edwards and Mrs. A. Thomas. Convenor of relief committee: Mrs. F. McBride. Convenor of visiting committee: Mrs. Doleman.

The ladies arranged to have an open night on the evening of Friday, April 15th, when Mrs. Wand will give a report of the annual convention of the Ontario Federation of Home and School Associations held in Toronto last month. Mrs. Wand was one of the delegates representing several of the city schools, and her report is looked forward to with much interest. Musical and other items will be given, and the evening promises to be both pleasant and profitable.

The attendance banner was again put into use, Miss Garbutt's room being the winners for the month.

The ladies are arranging to have a campaign in the near future to increase the membership of the Association. It was felt that many more parents of the scholars might be induced to take an active part in this very valuable work of bringing home and school in closer touch with each other.

Several other matters of business were discussed before the meeting was closed by the president.

PEERS' WAR MEMORIAL UNVEILED BY PRINCE

Is Figure of Youth in Bronze Offering Sword to His Country

London.—The Prince of Wales, at a simple, moving ceremony, unveiled in the royal gallery of the House of Lords, the war memorial to British peers and their sons who fell in the great war.

On his right stood the Archbishop of Canterbury; on his left the Bishops of Sheffield and Salisbury.

In a gilded, arched recess was disclosed, as he gently pulled the cord and the draperies fell, two bronze figures. One showed Youth, proud of his right to serve, offering his sword, battered in battle, to a female figure representing his country.

On each side are five oak panels, on which are carved the names of 243 peers and officers of the House of Lords and their sons, whom the memorial commemorates. Of these 20 were members of the House of Lords.

The royal gallery is one of gorgeous beauty. Here hang some of the most striking royal portraits.

Statues of England's kings stand in noble position. The recess, where now the memorial stands, is guarded by Richard Coeur de Lion and Edward III.

The boys of the Chapel Royal, in their scarlet and gold coats, broke into the hymn, "O God our help in ages past," and the archbishop offered a collect.

Then the Lord Great Chamberlain requested the Prince to unveil the memorial. The royal speech was brief; it was a tribute to the noble dead and the spirit in which they went forth to war.

LAKEFIELD A.Y.P.A. HEARS FINE REPORT

J. Cuffe, Head of Peterborough District, Describes Conference Held in Regina.

LAKEFIELD, April 6 (Examiner Correspondence). — On Monday evening the A.Y.P.A. were favored with a visit from Mr. Jack Cuffe, the President of the Peterborough district. Mr. Cuffe gave a very interesting and inspiring report of his visit to the 29th annual Dominion Conference of the Anglican Young People's Association, held in October last in Regina. Owing to the distance and the expense involved, Mr. Cuffe represented the Peterborough district.

This was the first truly Dominion-wide conference held, with sixteen dioceses represented and a wonderful spirit manifested by the young people who discussed earnestly the problems of the church, especially those which deal with youth and the keeping of young people in the church, especially those of adolescent age.

The services were held in St. Paul's Church, the mother church of Regina, and the meetings in the Parish Hall.

The chairman at the first session was Mr. Hal Seward, the Dominion Vice-President; at the other sessions, Mr. Reg. Towne of Merriton, the Dominion President, was in charge and reported a growth in branches and a strong spiritual gain; the value of the Young People's work was apparent as never before.

The General Secretary, Mr. Harry E. Mole, reported 68 new charters issued during the past year, and four new local councils formed, viz., Hamilton, Moosejaw, Kent deanery and Barnia.

The Treasurer, Mr. Gundy of Montreal, reported fair progress, although the Dominion Council has not yet become self-supporting, and is dependent on the geenrosity of the G.B.R.E.

The Bishops of Qu'Appelle and British Columbia were present, and the former was the celebrant, and the latter assisted at the Corporate Communion held in St. Paul's.

Better Representation

The young people should be better represented in vestries of the church. The older organizations had in too many cases, lost touch with the A.Y.P.A. and we must line up and get into touch and keep in touch with them, for only in co-operation and in Christian charity with one another can the work of the organizations succeed. There should be closer touch between the branches and the local councils and between the Dominion council and the local councils.

The A.Y.P.A. can be of great assistance in the Sunday school and in the choir, and can be of great assistance to the Rector in securing and holding the young peope.

We need leadership which will hold the adolescent youth to the church and develop the individual ability of the members.

A Provincial conference will be held each year, probably with a Dominion-wide conference either as a bi-ennial or triennial event. This matter was, however, left to the Dominion executive. The annual banquet was held in the Hotel Saskatchewan and was addressed by Premier Anderson of Saskatchewan, a splendid layman of the church. Previous to the banquet, the delegates were given a sight-seeing trip of the city, seeing the Parliament Buildings, beautiful Wascana Park, the headquarters of the Royal Mounted Police, and the various industrial plants.

Mr. Cuffe's report was much enjoyed, and a hearty vote of thanks was given him for his kindness in driving up and giving the excellent report.

Following the report of Mr. Cuffe, refreshments were served and a short business meeting held. It was decided to hold a card party on Thursday evening next.

Mothers declare them best for Children's Supper...

CHILDREN'S supper is a meal for wholesome food that will digest easily... food that will be *comfortable* through the night.

But it must be appetizing, too. Try Muffets, with milk or cream or with preserves or syrup.

Whole wheat with all the nutlike flavour toasting gives. Fascinating in form, for the wheat grains have been rolled into a delicate ribbon of open texture. Then wound round and round to Muffet size.

Only whole wheat biscuit which contains the sunshine Vitamin D, rarest of all the vitamins.

All ready to serve, for each Muffet is baked and toasted through and through in huge electric ovens.

Have Muffets in the pantry all the time. Get them at any grocery store.

MUFFETS

Made in Canada by The Quaker Oats Company
Largest Cereal Millers in the Empire
2052

Jury Trial Ordered In Anderson Case

HAMILTON, Ont., April 5. —C. W. Bell, K.C., M.P., has been retained to act with Norman Kay in defense of George Anderson, choir .nger, charged with a serious offense against Harry Brightwell. Brightwell is alleged to have shot Anderson on Jan. 17 on Green's road, and will stand trial at the Assizes here next week.

Announcement was made to-day by G. W. Ballard, Crown Attorney, that Anderson had been denied a retrial by a Judge as he had elected. W. H. Price, Attorney General, had ordered a jury trial in the case. Mr. Balard staed.

Although such action on the part of the Attorney General is not frequent, there have been several precedents in Ontario, it was pointed out.

Canadian manufacturing industries are made up of 24,020 establishments according to 1930 statistics showing an increase of 423 factories during that year.

PRICES REDUCED ON CHEVROLETS AND PONTIACS

General Motors Announces Reduction of $50 in Price of Two Lines.

EFFECTIVE LAST MONDAY.

In a definite effort to stimulate business generally, General Motors of Canada, Limited, announced today that prices on Pontiac and Chevrolet cars would be reduced as much as $50.00 each on the former and as high a reduction of $45.00 on the latter.

The new prices will affect all cars purchased since Monday, April 4th.

The new lower prices have been made possible by the co-operation of the factory employees, who have worked together with the management to make the reductions as large as possible. The men hope to gain in the long run by the increased volume of business that is confidently expected from the new low prices.

As motor car purchasers are interested in the delivered price including license, all General Motors dealers concerned with the above price reduction will be prepared to supply that information immediately.

No change has been made in Pontiac or Chevrolet quality which has been proved by hundreds of thousands of satisfied owners. Actually the 1932 models are even better today than when first announced a few months ago. With these new low prices, each is more than ever a value leader in its price class.

All Pontiac and Chevrolet dealers will be prepared to make immediate delivery on any of the models included in the price reduction.

RADIO PROGRAM

WEDNESDAY FEATURES

5.30—Wayne King Orch.—WEAF
6.00—Music Treasure Box—WJZ.
7.30—The Stebbins Boys—WJZ.
7.45—Royal York Orch.—CPRY.
8.00—Big Time, sketch—WBEN.
8.30—Josef Pasternack Or.—WJZ.
9.00—Sherlock Holmes—WJZ.
9.00—Revellers Quartet—WBEN.
9.30—Gladys Rice—WBEN.
10.00—Rochester Civic Or.—WHAM
10.15—Red Lacquer and Jade—WOR
10.30—Joe de Courcy Orch.—CKNC
10.45—The Street Singer—CFRB.
11.00—Slumber Music—WJZ.
11.00—King Edward Orch.—CKGW
11.30—Vincent Lopez Orch.—WEAF
11.30—Don Redman Orch.—CBS.
11.45—Lew White, organ—WJZ.
12.00—Cab Calloway Orch.—WJZ.
12.30—Henry Bussee Orch.—WTAM
12.30—Benny Kyte Orch.—WJZ.
1.15—Claude Hopkins Or.—WABC.

THURSDAY FEATURES

8.00—Breakfast Program—CKNC
8.30—Cheerio Program—CKGW
9.15—Ed. Trautman Orch.—WBEN
9.30—Top o' the Morning—WBEN
10.15—Breen and de Rose—WBEN
11.00—U. S. Navy Band—WKBW-CBS
11.30—Organ, Harry Allen—CKCL
12.00—G. E. Home Circle—WBEN
12.15—Isham Jones Orch.—CFRB
12.30—Farm and Home Hour—WJZ
1.00—Orchestra, Empire Club—CPRY
2.00—The Salon Singers—WBEN
3.00—La Forge Berumen—CFRB
3.00—The Three Mustachios—WBEN
4.00—U. S. Army Band—CFRB
5.00—Piano Pictures—CFRB
5.15—Tito Guizar, tenor—WGR
5.45—Movie Star Revue—WKBW
6.30—Old Songs of the Church—WJZ
6.50—Noble Sissle Orch.—CFRB
7.00—Visit to Scotland—WBEN
7.30—Stebbins Boys, Comedy; WJZ
7.45—Billy Jones-Ernie Hare—WJZ
8.15—Abe Lyman Orch.—WGR
8.30—Maple Leafs v. Rangers—CFRB
8.30—Ensembe Symphonique—WOR
9.00—Big Six of the Air—WBEN
9.30—Tompkins Corner, sketch—WJZ
9.30—Kipling Stories—WBEN
10.00—A. & P. Gypsies, with tenor—WJZ
10.30—King Edward Hotel Orch.—CKGW.
11.00—Organ, Jesse Crawford—WEAF
11.15—Lew Conrad Orch.—WEAF
11.30—Geo. Shackley, Moonbeams—WOR
11.30—Charles Dornberger Orch.—CKAC
11.45—Cab Calloway Orchestra—WEAF
12.00—Earl Hines Orch.—WJZ
12.05—Johnny Hamp Orch.—WEAF
12.30—Ben Pollack Orch.—CBS
1.00—The Pancho Orch.—WABC

BETHANY.

Miss Mildred Sisson of Toronto returned to her home on Wednesday to spend the remainder of the Easter vacation, having been detained through illness.

Miss Ethel V. Fair of Sunderland was a recent guest of Miss Hazel Jackson and attended the street committee dance.

Miss Ida Staples of Woodville has returned home after a pleasant visit with her cousins, the Misses Richardson.

Mr. and Mrs. Murphy were business visitors to Peterborough recently.

The Misses Irene and Edna Fallis of Toronto spent the week end with their parents, Mr. and Mrs. Richard Fallis, and attended the street committee dance.

Orchard troubles such as brown core drought spot, and die-back are considered directly due to abnormal conditions in the sub-soil.

Thursday! Baby Day at the C.D.S.

"We Want New Clothes"
"We Want a Carriage"
"We Want Bootees, Coats, Bonnets and Many Other Things."

Their Majesties Command—We Obey!

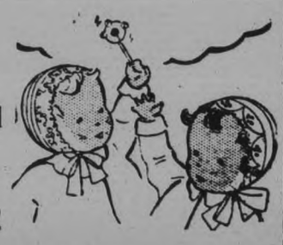

Bonnets
Of crepe - de - chine and rayon embroidered and scalloped with lace trim and tiny rosettes. Pink, blue, white. Sizes 11 to 16. Each 98c to 1.95

Dresses
Of fine cotton voile, yoke style, scalloped and trimmed with lace. Blue or pink ribbon trim on white. Sizes 1 and 2 years. Each 59c

Coats
Of rayon and rayon crepe smocked or tailored styles; also a few wool cashmeres. Shades of pink, blue and white. 1 and 2 years. Each. 2.79 to 3.98

Bootees
Of crepe-de-chine, with embroidery and fur trimming. Pink or blue shade. Infant's size. Pair ..... 39c and 49c

Wool Jackets
Dainty Jackets in yoke style, tight cuff, with rayon embroidery trim. Pink, white or blue. Infant's size. Each 98c

Flannelette Blankets
Fine quality Flannelette Blankets, white with pink or blue border. Whipped doubly. Size 30 x 40. Pair 79c

Knitted Suits
3 - piece Suit — Pullover Sweater, polo collar style; Panties and Beret. Maize, white and blue, with Angora trim in contrasting shade. Sizes 1, 2 and 3 years. Each. 2.75

Bootees
Of wool or wool with rayon trim. Knee length, three-quarter or short bootee style. Infant's size. Pair. 29c to 98c

Gowns
Flannelette Gowns in white with pink or blue trim, tucked front. Infant's size. Each. 35c

Blankets
Dainty Crib Blankets of cotton elderdown, scalloped edge. Pink or blue with nursery patterns. Size 36 x 50. Each 69c

Comforters
Dainty Crepe - de - Chine Comforters in pink or blue. Large size. Each 3.95

Carriage Covers
Quilted crepe - de - chine, daintily embroidered in colors. Pink or blue. Each. 2.95
Carriage Clips, pair 89c
—Third Floor, C.D.S.

TRANSPORTATION FOR THE BABE— *Eatonia* BABY CARRIAGE

Smartly designed of closely woven round fibre and colored sand, grey, coffee or cream, with roll on body and hood. The corduroy upholstering with windshield match, new four-wheel hand brake, and heavy artillery type wheels with cushion tires ensure comfort at no sacrifice to appearance. Reversible body. Price $29.50
—Basement C.D.S

FORENOON SPECIAL! NO C.O.D. ORDERS
C.D.S. Forenoon Specials
Women's and Children's Rainettes
In black or brown, first quality, with jersey or fleece lining. Not all sizes in the group. Pair..... 89c
—Second Floor

FORENOON SPECIAL! NO C.O.D. ORDERS
C.D.S. Forenoon Specials
Kotex
Regular size 12 in package
3 pkgs. for $1
—Main Floor

FORENOON SPECIAL! NO C.O.D. ORDERS
C.D.S. Forenoon Specials
Climax Wallpaper Cleaner
Removes dust, smoke, dirt, etc., from wallpaper, kalsomine, etc. Sale price..... 2 for 25c
—Basement, C.D.S

THE CANADIAN DEPARTMENT STORES LIMITED

HAVELOCK WOMEN'S INSTITUTE PLANS TO HOLD SEWING COURSE

Relief Work Thoroughly Discussed at Regular Meeting of Branch.

PLAN EUCHRE PARTY

HAVELOCK, April 6.—(Examiner Correspondence). — The regular meeting of Havelock Women's Institute was held in the Council Chamber on Mondy afternoon, with a large attendance of the members. The vice-president, Mrs. Lancaster, occupied the chair in the absence of the president.

The matter of the demonstration lecture course, once again was up for discussion. It was decided to ask for a short course in dressmaking, and three members were appointed to ascertain how many in the village are anxious to take the course. Mrs. Bedford was appointed for the west end, Mrs. Gould for centre and Miss Morrison for the east end. Any one wishing to get in on the course should advise one of these ladies as soon as possible. Only twenty will be admitted, and when that number of names are in no more can be taken care of.

A letter was read from Mi. Edith Hopkins, outlining plans fo. the girls' coaching class to be held here in May and June. It was suggested that an entry be made in the table-setting competition to be held at the district Fall Fair, and that some of those interested do a little coaching on the proper way to set a table for a farm home dinner in preparation for the forthcoming coaching classes. It was decided to wait and see what action the junior branch intends to take in the matter, with the understanding that the senior branch will stand behind them in any undertaking.

A letter from the Belmont Institute secretary was read in reply to the letter forwarded after last meeting, inviting them to join Havelock branch in a short course. The secretary stated that th members of the country branch found it impossible to attend a course in the spring and summer months, on account of the heavy work at home and stated that they would prefer a lecturer. They would be willing to join Havelock in procuring one for the two branches. A letter will be sent advising them that Havelock has decided to have the dressmaking course.

Relief Work.

Mrs. Anderson, who is in charge of relief work in the village, was asked to give a report of the work being done. She stated that there was a great deal of fault finding and misunderstanding about the work being done. There had been some talk about those on village relief getting luxuries which were not necessary. No canned goods had been allowed in these orders, except in the case of a family with an infant, for whom the doctor had ordered tomato juice and condensed milk. This is all the canned goods that has been allowed on relief orders. The plainest foods and barest necessities only are allowed. One family is receiving meat twice a week and one quart of milk per day only. The milk and meat were said by the doctor to be necessary in this case. Mrs. Anderson has gone over each list submitted, and after crossing out unnecessary foods, has signed the order and herself handed it to the merchant who was to deliver the goods. She asked the members to whom she explained the situation to tell those who were talking about the relief work in their presence just what was being done.

Mrs. Kinnaird, who has been in charge of the work in connection with transients, also told of the work that has been done to date. She said that Mrs. Anderson had the heavy part of the work, as she had a lot of running around to do. Mrs. Kinnaird just has to attend to those who come to her door asking for food and shelter. To date 446 meals have been given and 254 beds provided. On Saturday last seven applied for a meal and bed and on Sunday twelve. The committee who looked after the card parties reported $6.35 net proceeds. The funds in the treasury are getting rather low, and it was decided to hold an afternoon tea on Tuesday next and a euchre in the evening to help replenish it. Mesdames Gould and Wilson and Miss Wright will see about the tea and Mesdames Davies, Hoffman and Craig will attend to the arrangements for the card party.

The business of the meeting being concluded, the program convenor, Mrs. Wesley Johnstone, took charge. The roll call was "My favorite Wild Flower," and was well responded to. The hepatica, trillium, violet and daisy were most popular.

An interesting paper, entitled "Birds of Eastern Canada," prepared by ... Hazel Johnston, who was ill and unable to attend the meeting, was read by Mrs. Bonney, and was much appreciated.

Mrs. Lancaster gave a brief talk on "The Clinical Thermometer." She also spoke of the efforts of Mr. Lancaster, our representative in the Provincial Government, to have a horticultural society formed here. She explained in a few words the benefit to be derived by the members by the formation of a society here, and asked those interested to meet at her home on Saturday evening next and discuss plans for the same.

A bird contest, "Hidden Birds," was much enjoyed by all present, and Mrs. Hubel and ... Lancaster were tied for first prize with ten out of sixteen correct. They each received a small butter patt in fanciful design. Mrs. Davies and Mrs. Barltrop were tied for boobey with only one correct answer. They tossed a coin to see who would receive the prize and the latter won. She was presented with a tiny pig with a real curled tail. It was really quite cute, made out of a lemon, with little ... eyes made out of pins, and shiny paper ears standing up.

The librarian announced that two books were missing from the library shelves, and asked anyone knowing of their whereabouts to ask that they be returned. They are "Green Timber" and "Printer of Udell." After the closing ceremony a delightful lunch was served by Mesdames Smith, Allan, Anderson, Wilde, Easterbrooke and Buchanan.

STONEWALL JACKSON CIGARS
GIVE YOU A LOT MORE for 5¢

President Of U.S.S.R. Near Death In 1928

MOSCOW, April 5.—(AP)—Michael Kalinin, president of the U. S. S. R. was almost the victim of an assassin's bullet in the winter of 1928, the prosecution disclosed today at the trial of Judas Stern and Sergei Vassilev, charged with the attempted assassination of Dr. Fritz Twardowski, the German embassy counselor, last month.

The disclosure came during an attempt by the prosecution to connect this recent attack and the plot against Kalinin through an anti-Communist organization with headquarters in Warsaw. The same organization, it was charged, was responsible for the assassination of the Soviet Ambassador to Warsaw in 1928.

Vassilev denied any connection with the organization although yesterday he and the co-defendant admitted that they had plotted the attack on the German diplomat under a "terrorist" order.

Investment in Canadian manufacturing industries increased by $120,302,006 during 1930 to a new record total for all industries of $5,203,316,760.

GROCERY SPECIALS

SEEDLESS RAISINS—Bulk ... 2 lbs. 25c

EATONIA TOMATOES—2½ Size Tin ..... 3 for 21c

Many Flowers Soap ..... 3 for 16c
Raspberries. No. 2 tin 19c
Jelly Powders. Eaton's ..... 6 for 25c
Catelli's Spaghetti. Tall tin ..... 3 for 25c
Soap Chips. Bulk ..... 4 lbs. 25c

MEAT SPECIALS
Butt Pork Chops ..... 2 lbs. for 25c
Beef Bologna. Sliced, lb. 15c
Breakfast Bacon ..... 2 lbs. 25c

THE CANADIAN DEPARTMENT STORES LTD

RIB-ROLL ROOFING
Colored or plain. For houses, barns, sheds, garages. "Council Standard" or "Acorn" quality. Easy and quick to lay, permanent, proof against fire. Free estimates gladly sent. Send measurements.
Makers of Preston Steel Truss Barns, Galvanized Tanks, Barn Door Hardware, Preston Lok-Hed Nails, Double Mesh Metal Lath, Ventilators, Roll-N Fold Garage Doors, All kinds Sheet Metal Building Material.
Eastern Steel Products Limited,
108 Guelph St., Preston, Ont.
Factories at Montreal and Toronto

Heinz Spaghetti alone has generous food value

4 servings like this for 15¢

Heinz Spaghetti with bacon and peas is a well balanced dish

4 servings like this for 35¢

Heinz Spaghetti with eggs and spinach offers variety and nourishment

4 servings like this for 37¢

ONE OF THE 57

8P19

Your table allowance—no matter how restricted—will go a long way when you build meals around Heinz Cooked Spaghetti.

Even alone this flavourful food has generous food value. But combined with other items—to give interest and additional calories—you will find Heinz Spaghetti a great help in preparing quick, appetizing, nourishing, economical meals.

It is prepared ready to serve—in four convenient sizes—reasonably priced.

HEINZ SPAGHETTI

Made by Heinz—Established at Leamington, Ontario, in 1909

COOKED READY TO SERVE

All Prices Quoted Are Cash Prices

THE CANADIAN DEPARTMENT STORES LIMITED

TELEPHONE 3000 — Shop with Confidence—"Goods Satisfactory or Money Refunded" — GEORGE ST., PETERBOROUGH

Deferred Payment Terms May Be Arranged if Desired

A GREAT FURNITURE SALE

With the Moving of Our Furniture Department to "The Corner Store" Our Surplus Stock of Furniture is Offered to the People of Peterboro'

AT GREATLY REDUCED PRICES!

SALE STARTS ON THURSDAY, APRIL 7th, ON THE MAIN FLOOR OF THE HOUSEFURNISHINGS BUILDING CONTINUING FRIDAY AND SATURDAY, APRIL 8th AND 9th - THREE DAYS ONLY!

Early Shopping Inducements for Thursday - Quantities Are Limited

3 ONLY
3-Piece Chesterfield Suites
REGULAR 79.50

3 pieces, consisting of Chesterfield, Arm Chair and Wing Chair. Upholstered in worsted mohair, walnut brown shade, with jacquard reversible cushions. Thursday, suite **$53**

1 ONLY
6-Piece Breakfast Room Suite
REGULAR 39.50

Consisting of Buffet, two-drawer style, with end cupboards; drop-leaf Table, and 4 Chairs in Windsor type backs. Finished in green and ivory. Slightly marked. Thursday, HALF PRICE **19.75**

1 ONLY
9-Piece Diningroom Suite
REGULAR $95

In walnut finish. Large roomy Buffet with end cupboards; China Cabinet is glass-fronted; Table extends to 6 feet; six Chairs with leather seats. Thursday, suite **59.50**

1 ONLY
3-Piece Chesterfield Suite
REGULAR 119.50

Large roomy Chesterfield, Arm Chair and Occasional Chair. Upholstered in splendid quality repp, with reversible cushions on Chesterfield and Arm Chair. Thursday, HALF PRICE **59.75**

Odd Living Room Furniture 25% Off

1 ONLY
Odd Chesterfield
Covered in tapestry, with Marshall spring and web bottom construction throughout. Taupe shade. Regular 37.50 Sale price..... **27.95**

1 ONLY
Odd Chesterfield Chair
Upholstered in mohair, with separate reversible cushions and Marshall spring construction. Regular, each. $25. Sale price..... **18.75**

1 ONLY
Solid Walnut Fernery
Of solid walnut construction, in the famous Gibbard make. Complete with tray Regular 18.30. Sale price..... **12.50**

3 ONLY
Magazine Racks
Solid walnut, in two-compartment style. Regular 5.35. Sale price, **2.59**

1 ONLY
Wicker Table and Chair Set
Of good quality wicker, finished in natural shade An excellent set for hall or den Regular 23.50. Sale price, set... **16.75**

1 ONLY
Occasional Walnut Table
A splendid piece of furniture for living-room, in solid walnut. Regular $35. Sale price..... **$25**

2 ONLY
Occasional Walnut Tables
Exceptional value in these splendid Walnut Tables for hall or living-room. Regular 37.50. Sale price..... **26.50**

1 ONLY
Upholstered Chair
Roomy, comfortable Chair, upholstered in good quality tapestry. Regular 49.50. Sale price, **36.95**

1 ONLY
Chesterfield Chair
Upholstered in good quality mohair, with reversible cushions. Very serviceable and comfortable. Regular 48.50 Sale price..... **35.50**

1 ONLY
Odd Chesterfield Chair
Comfortable Chair, upholstered in walnut brown mohair, with Marshall spring reversible cushions, figured moquette on reverse side. Regular 31.15. Sale price..... **22.95**

1 ONLY
Occasional Chair
Large, roomy, comfortable Chair for living-room or den Regular 37.50. Sale price..... **26.50**

1 ONLY
Occasional Table
In walnut finished birch. Suitable for hall or living-room. Regular, each 16.25 Sale price..... **10.95**

11 ONLY!
Walnut Finished Steel Beds HALF-PRICE!
Sizes in the group 3 ft. 3 in., 4 ft. and 4 ft. 6 in. Walnut finished steel beds with decorative panel. Some slightly marked. Regular 8.95 to 19.50. Half Price. Each ..... **4.47 to 9.75**

1 ONLY
8-Pc. Solid Oak Dining Room Suite
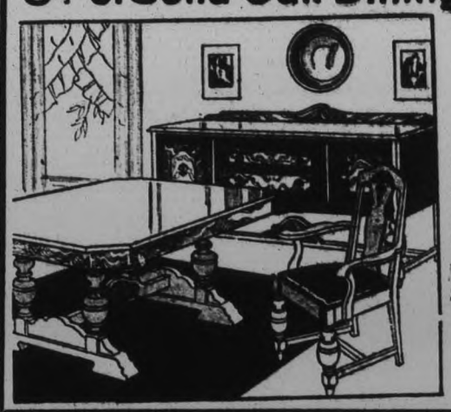

25% Off!

REGULAR 114.50

Solid Oak Dining Room Suite, consisting of 60-inch Buffet with two drawers, lined cutlery drawer and two large end cupboards; twin pedestal type Table, and 6 Chairs. Suite **$83**

Odd China Cabinets 25% Off
REGULAR, EACH 15.95

5 only. Roomy, well constructed Cabinets in walnut finish and solid oak. Fitted with two shelves and glass doors. Each **10.95**

1 ONLY
Breakfast Room Suite 25% Off
REGULAR 35.50

6-piece Suite, consisting of roomy Buffet, drop-leaf Table and 4 Chairs. Finished in ashes of roses. Suite **25.50**

Odd Pieces - 1/2 Price

1 Only—Occasional Chair
REGULAR 21.50

Upholstered in tapestry in green tones. Spring seat construction Half-price **10.75**

1 Only—Wicker Table
REGULAR 6.50

Round style Wicker Table in natural finish. For verandah or sun-room. Half-price..... **3.25**

1 Only—Kitchen Cabinet
REGULAR 17.15

With porcelain top table, separate cupboard on top for utensils, etc. White enamel finish. Half-price..... **8.50**

1 Only—Kitchen Stool
REGULAR 4.25

Standard size Kitchen Stool, finished in white enamel. Half-price..... **2.10**

1 Only—Odd Buffet
REGULAR 27.50

In solid oak. Roomy end cupboards, with plenty of drawer space. Half-price..... **13.75**

6 Only—Bathroom Cabinets
Roomy Cabinets, white enamel finish, 2-shelf style, with mirror in door. Slightly marked. Half-price, each..... **3.20**

Odd Pieces Specially Priced

6 ONLY
Odd Chairs
Group consists of Rockers, Bedroom Chairs and Arm Chairs for living-room or bedroom. Regular 3.50 to 14.95. Sale price each ..... **1.98 to 10.95**

1 ONLY
Solid Walnut Tea Wagon
With extra shelf, serving tray, drop sides, and two small and two large rubber-tired artillery wheels. Regular 23.50. Sale price..... **18.75**

4 ONLY
Windsor Chairs
Solid walnut, with braced back, for hall, bedroom or living-room. Regular 9.75. Sale price..... **6.50**

1 ONLY
Magazine Rack
In solid walnut, with centre handle. Regular 9.65. Sale price.... **7.50**

2 ONLY
Magazine Racks
Solid walnut, two-compartment style, with handles. Regular 6.95. Sale price..... **4.95**

2 ONLY
Book Racks
Of solid walnut, with division and handle in centre. Regular, each 4.95. Sale price..... **2.95**

1 ONLY
Solid Walnut Night Tables
Fitted with drawer Will match up with any walnut suite. Regular, each 8.25. Sale price.... **6.50**

1 ONLY
Console Table
In solid walnut. A useful occasional Table for hall or living-room Regular, each 10.45. Sale price..... **7.50**

2 ONLY
Walnut End Tables
Solid Walnut End Tables with shaped top, turned legs and shaped underbraces Regular, each 15.60 and 16.90. Sale price, each..... **12.95**

1 ONLY
Walnut Rocker
Of solid walnut. Very handy and may be used in any room of the home. Regular 9.75. Sale price..... **7.75**

5 ONLY
Kitchen Tables
Large size Kitchen Tables. Regular 7.50 to 9.50. Sale price ..... **5.95 and 7.25**

5 ONLY
Kitchen Tables
Good size Kitchen Tables with porcelain tops. Regular 4.95 to 7.50. Sale price, each..... **3.95**

2 ONLY
Sewing Cabinets
In solid walnut. Handy and useful in sewing-room or bedroom. Regular, each 10.70. Sale price.... **8.50**

4 ONLY
Fibre Chairs
Upholstered in good quality chintz, with spring seat construction. Regular, each 13.75 and 14.95. Sale price..... **10.95**

Odd Bedroom Furniture 25% Off

1 ONLY
Unfinished Bedroom Suite
3 pieces: full size Bed, 3-drawer Dresser and Vanity. Ready to paint or enamel. Regular $40. Sale price..... **28.75**

2 ONLY
4-piece Bedroom Suites
In walnut finish. Full size Bed, 4-drawer Chiffonier, roomy Dresser and knee-hole type Vanity. Swing mirrors. Regular $95. Sale price..... **71.25**

1 ONLY
3-piece Bedroom Suite
In walnut finished birch. Suite consists of Vanity, Chiffonier and full size Bed. Regular $64. Sale price..... **47.50**

1 ONLY
Odd Dresser
In birch, walnut finish. Good roomy size. Regular $30. Sale price..... **22.50**

2 ONLY
Odd Chiffoniers
Well made in walnut finish. 4-drawer style. Regular 18.85. Sale price..... **13.95**

1 ONLY
3-piece Bedroom Suite
Of walnut finished birch. Suite consists of Bed, Dresser and Vanity. Regular 59.50. Sale price..... **44.50**

1 ONLY
3-piece Bedroom Suite
Of birch in walnut finish. Consisting of full size Bed, Dresser and Chiffonier. Regular $60. Sale price..... **44.50**

1 ONLY
Unfinished Odd Bed
Size 4' 6". Unfinished Bed. Can be painted to match any color scheme. Regular 11.50. Sale price..... **8.75**

1 ONLY
Odd Bed
Of birch construction in walnut finish. Bed is full size. Regular, $15. Sale Price..... **10.95**

2 ONLY
Wardrobes
An attractive Wardrobe in walnut finished birch. Regular 29.75. Sale price..... **22.29**

1 ONLY
Unfinished Vanity
Ready to be painted to match your bedroom color scheme. Complete with drawers and British plate mirror Regular 11.95. Sale price..... **8.95**

1 ONLY
Odd Bed
In 5-ply veneer walnut. An attractive Bed in 4' 6" size only. Regular 10.50. Sale price..... **7.95**

1 ONLY
Solid Walnut Poster Bed
Solid Walnut Posted Bed in 4' 6" size. Will match up with any walnut dresser. Regular $20. Sale price..... **$15**

2 ONLY
Unfinished Odd Dresser
Unfinished Dressers in 3-drawer style. Regular 12.50 and 16.50. Sale price ..... **9.35 and 12.35**

1 ONLY
Dresser and Bed Set
In 5-ply veneer walnut. A smart two-piece set for the smaller room. Regular $49. Sale price..... **36.75**

1 ONLY
4-Pc. Solid Walnut Bedroom Suite
REGULAR $185

Of solid walnut. Consisting of full size Bed, Vanity Dresser, Chiffonier and Dresser. Vanity and Dresser fitted with British plate mirrors. An outstanding value at this low price. Sale price **138.75**

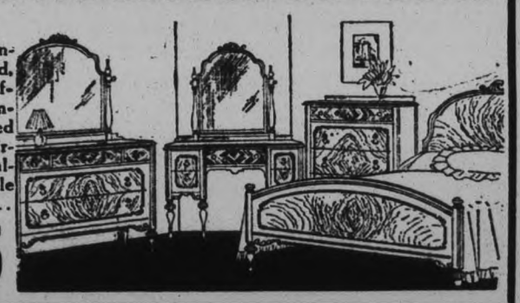

Odd Kitchen Furniture 25% Off

3 ONLY
6-Piece Breakfast Room Suites
REGULAR 32.50

Finished in green and ivory and brown and ivory. Roomy Buffet, drop-leaf Table and 6 Windsor style Chairs. Slightly marked. Suite **19.95**

Utility Cabinets
REGULAR 6.75

Useful Kitchen Cabinets of metal, painted in ivory and green. Each... **4.95**

Baking Cabinet
REGULAR 25.50

White Enamel Baking Cabinet, complete with flour and sugar bin, linen and cutlery drawers. Each..... **18.75**

1 ONLY
Kitchen Table
REG., EACH 7.50

Useful odd Table with white enamel top. Each..... **4.50**

1 ONLY
Baking Table
REG. 13.50

Fitted with flour and sugar bins, linen and cutlery drawers. Each. **9.85**

2 ONLY
Kitchen Tables
REG., EACH 11.50 AND 11.95

Good size Kitchen Tables with porcelain tops. Each..... **8.50**

CANADIAN DEPARTMENT STORES LIMITED

Hall's

FOR THE 3 BIG DAYS

Hall's

Many customers know the big savings made by shopping at Hall's during our Special 3 Big Days. The values advertised for April 7, 8 and 9th will prove even more attractive than usual. All merchandise is new, fresh, attractively priced, and every number is something that is useful right now.

NEW CURTAIN NETS
A Real Curtain Saving
Low in price? Yes! But of splendid quality. Ecru and ivory in square mesh. Floral and figured designs and with dainty lace edging..... **23c**

PULLOVER STYLE JERSEYS
For Boys or Girls 5 to 14
Made from fine good wearing wool yarns, crew or polo style neck, in cardinal, navy, brown, lovat, fawn heather, etc. Sizes 22 to 32..... **89c**

SOCKS FOR MEN
Wool and Cotton Mixture
A great value for men. Good, heavy, wide ribbed Socks that will give good service. Sizes 10½ and 11. Your choice of black, sand or grey. Pair..... **19c**

Good But Low Priced
Kid Gloves 1.69 pr.
They are really made from soft selected lambskins, but are always known by the trade name as Kid Gloves. Pull-on styles with fancy stitching and dainty applique designs. Sizes 6½ to 7½.
Three and four-button lengths, in black and white, brown, beige, blonde. Worth 2.00 to 2.50 per pair.

SILK GLOVES
Pull-on and One-Dome Styles
These Gloves are here in many styles, with fancy flares and embroidered designs. Colours: blonde, grey, rose beige, suntan, etc., in sizes 6 to 7½. Pair.... **63c**

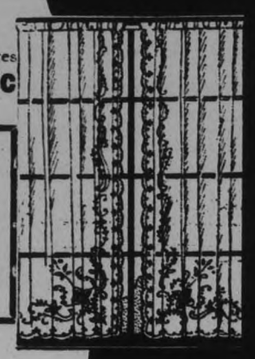

EMBROIDERED SLIPS
Size 21 x 33 Inches
Some embroidered in white, others with set-in effects in pastel shadings. All of heavy quality cotton, made with scalloped edges. They would be good value at 1.75. During the 3 Big Days, per pair **1.19**

SWISS CURTAINS
In Attractive Designs
Several dainty light designs from make to make a choice. Grounds are all of very fine mesh Swiss net. They would be good at 2.50. But are outstanding during the 3 Big Days at, per pair **1.79**

WHITE BED SHEETS
In full double-bed size. Made from firm quality, heavy, fully bleached cotton sheeting. EACH..... **89c**

TURKISH TOWELS
White Turkish Bedroom or Bathroom Towels in useful size, pure white, with long nap, patterned with wide bars of colour. EACH..... **25c**

WHITE PILLOW SLIPS
40 and 42-inch widths, pure white and finished with 2¼-inch hem. It will pay you to lay in a supply now. PAIR.. **43c**

HAND-MADE NAPKINS
Real Hand-embroidered Table Napkins of pure linen, worked in butterfly and basket designs and others.
6 NAPS FOR **89c**
PHONE 1780

SALE OF ALL-SILK HOSIERY

THE VALUE-EVENT OF THE SPRING SEASON!

EXAMINE THEM CAREFULLY!

69¢ PAIR

SERVICE WEIGHT CHIFFON

XB1348 — Medium Service Weight Full Fashioned Silk Hose. Absolutely first quality, pure Silk to the lisle hem, French heel; lisle reinforced sole, heel and toe. New Spring Colors Sandee, Allure, Nassau, Noontime, Allegresse, Indostan, Fawn Brown, Light Gunmetal, Gunmetal, Smoketone, etc. Sizes 8½ to 10½.

XB1349 — Chiffon Silk (dull finish) First Quality Full Fashioned Hose, silk to the top. In the wanted new Spring shades, such as Sunbeige, Shell, Gunmetal, Fawn Brown, Indostan, Light Gunmetal, Noontime, Allegresse, Nassau, Allure, Sandee, etc. Sizes 8½ to 10½. SPECIAL DURING THREE BIG DAYS.

RAYON COVERED PANTIES
Made with good quality rubber inside and with flesh coloured non-run rayon covering outside. Regular 35c. Medium and large.
25c
PHONE 1780

JAP BREAKFAST CLOTHS
54 x 54-inch Japanese Crepe Breakfast Cloths. Ground colours: blue, green, sand, etc., with bright printed designs. Regular 98c, for..... **79c**

IRISH LINEN LUNCH CLOTHS
These are 36 inches square, are made from real Irish oyster linen, with combination coloured borders in gold, green, pink and blue..... **47c**

CAMBRIC PRINTS
All Fast Colours
Beautifully patterned, firm, fast-coloured Prints, light or dark grounds, designs in spots or small flowers. They make beautiful Summer frocks, aprons, pyjamas, play suits, and are of splendid value at.. **15c**

36" FIGURED RAYONS
Light and Dark Grounds
And they're patterned with such a variety of attractive designs—flower and foliage arrangements, spots, all-over designs—something for everyone. They wear well, look well, wash well and cost only **39c**

RAYON UNDIES that Look Like Luxuries But Look at Their Prices!

MB1359—New Slips made of "Angelskin" (a specially prepared Celanese material for Lingerie purposes). Made full length, in smartly cut form-fitting style, tailored or lace trimmed. Colors of White, Pink, Peach or Sand, in small, medium and large sizes. A regular $1.59 value. Be sure to see these DURING THREE BIG DAYS.

NEW PRINCESS SLIPS $1.29 EACH

MB1360—Runresistant Rayon Knit Lingerie, good serviceable weight. Vests, in opera top style; Bloomers, with gusset; Panties, tailored or lace trimmed style. All come in colors of White, Peach and Pink; small, medium and large sizes. Thrifty women will be fast on the trail of this remarkable offering! DURING THREE BIG DAYS.

VESTS BLOOMERS and PANTIES 35¢ EACH 3 for $1.00

3 BIG DAYS, SPECIALS, THUR. FRI. SAT. APRIL 7-8-9

RichardHall Ltd

RichardHall Ltd

URGE SEPARATE GARNET WHEAT GRADES BE USED

Action Would Allow Millers to Make Their Own Blends.

MEAN PREMIUM.

Variety Matures Early, Being Especially Popular in Northern Sections.

OTTAWA, April 6 (C.P.)—If garnet wheat were graded separately, thus allowing millers to make their own blends, it would have a better chance of commanding a premium in the market than it has at present. This variety is at the moment graded as No. 2 northern. Such was the opinion of E. B. Ramsay, chief of the board of grain commissioners, expressed yesterday to the House of Commons committee on agriculture.

Last October the western grain standards board passed a resolution recommending that separate grades be erected for garnet. Parliament, however, requested that this action be deferred for the present year, so that the grades will not be disturbed for another 12-months at least.

It is an early maturing wheat, with an excellent yield. The fact that it ripened from ten to fifteen days ahead of other varieties had made it a valuable wheat for farmers in the northern sections of the prairie provinces.

Millers Main Objectors

The chief antagonism against garnet came from the Canadian millers, Mr. Ramsay told the committee. Their prejudice was due to the yellowish tinge of the flour and not to any inferiority in qualities. Foreign millers had found it satisfactory. Also, Canadian millers did not wish to buy a No. 2 northern, in which grade garnet had been put. Asked by W. R. Motherwell (Lib., Melville) if the real reason for this antagonism might not be that the Canadian millers did not want to incur the expense that might be entailed in adjusting their machinery to grind garnet, Mr. Ramsay believed this to be a factor.

Of 276,000,000 bushels of wheat produced last year garnet totalled 45,000,000, thus indicating the popularity of this variety in the west.

Mr. Ramsay thought that if foreign importers wanted garnet, they should know they were getting that variety. In that way they could blend it with whatever wheat they wanted.

Fairview Society Will Hold Supper

BRIDGENORTH, April 6.—(Examiner Correspondence). — The young people's midweek meeting of Fairview Church was not so well attended on Friday evening, owing to so much sickness and bad roads, but the meeting proved to be one of the best held this winter.

Miss Olive Bell, in her usual gracious manner, occupied the chair and Miss Marjorie Mahood read the scriptural lesson. During the business period it was decided to close the winter activities on Friday evening, April 15, with an oyster supper and banquet.

A most interesting paper, "Should We Learn from the Experience of Others? Why? How?" was given by Miss Olive Bell.

Guest Speaker.

On Sunday in the churches on this circuit, Miss M. L. Rork, B.A., of Japan, was the guest speaker. Good congregations were present to hear her at Fariview and Bridgenorth churches.

At Fairview, she took as her theme, "Dr. Kagawa and the Kingdom of God Movement in Japan."

The service in Bridgenorth church was under the direction of the W. M. S. members who had charge of the service, with a women's choir, women reading the lesson, taking the offering and giving the address. The platform was attractively decorated with flowers and the service was interesting and helpful. Miss Rorke took as her theme, "The Kindergarten as an Evangelistic Agency in Japan."

The choir contributed two beautiful anthems and the service was one of the most interesting of the year.

Obituary

WILLIAM E. GERE

The death occurred on Monday night in St. Catharines of William E. Gere in his 64th year. For years the late Mr. Gere resided in Peterborough and was employed with the Canadian General Electric Company. He was a member of the I.O.O.F. joining Otonabee Lodge in 1894. The funeral will be held in St. Catharines Thursday afternoon under Oddfellow auspices.

He was born in Wolverton, Ont. He is survived by his sorrowing wife, four daughters, Mrs. Ross Green, Violet and Myrtle Gere, and Mrs. Alvin Kidder, all of St. Catharines.

MRS. ALBERT ELLIOTT

CAVAN, April 6 (Examiner Correspondence)—The death occurred in Cavanville on Saturday evening, of Mrs. Albert Elliott, after a short illness.

The deceased was in her sixty-fifth year and is survived by her sorrowing husband and four daughters, Mrs. S. Richards and Mrs. Sidney Hutchison, of Cavan; Mrs. Bertha Howson, Toronto and Mrs. Harry Gardiner of Battleford, Saskatchewan. A son Roy predeceased.

WILLIAM J. CLEGHORN

The funeral of William J. Cleghorn, highly respected and life-long resident of Otonabee Township, who died on Sunday after a long illness at the age of 70 years, was held yesterday afternoon from St. Paul's Presbyterian Church. An active member of St. Paul's congregation, Mr. Cleghorn was an elder of that church at the time of his decease.

Rev. Dr. A. T. Barr conducted the funeral service, the central portion of the church being filled with friends and relatives of the late Mr. Cleghorn. Many floral tributes also testified to the esteem in which he was widely held.

Pall-bearers were his former friends in life: G. A. Gillespie, George Gimblett, J. Chambers, T. E. Sargent, Thomas Heffernan, and Colonel T. J. Johnston.

Interment was made in Little Lake cemetery.

MINA BALFOUR

OMEMEE, Apr. 6 (Examiner Correspondence)—The funeral of the late Mina Balfour, only child of Mr. and Mrs. Robert Balfour of Omemee was held from Trinity United Church on Sunday afternoon at 2 o'clock.

The late Miss Balfour was born and raised in Omemee, receiving her education at Omemee Public and High Schools, then going to Lindsay Collegiate Institute and later to Peterborough Normal School to finish up as a teacher.

Since leaving normal she has taught in Seagrave and near Manilla and two years ago last June went to Lindsay to take a class in the East Ward school where she was a popular and valued member of the teaching staff. In religion she was a faithful member of First United Church and was also a member of the choir.

Enthusiastic in church work she was a member of the First United Y.P.S. She was also connected with the local branch of the Teachers' Federation. Left to cherish her memory of her immediate family are her sorrowing parents.

Following a short service at the home of Mr. Poast, a service was held in Trinity United Church, the services in both places being in charge of Rev. J. T. E. Blanchard.

Mr. Mulligan of Peterborough, an intimate friend of the deceased lady's family, sang "Some Day we'll understand." The Rev. Mr. Blanchard sang, "I told you so."

Pall-bearers were, Messrs. A. Stinson, I. Connell, Dr. H. Irvine, O. Rehill, H. Balfour, R. Perkins.

The floral tributes were many and beautiful, showing the high esteem in which the late Miss Balfour was held.

Interment took place at Emily cemetery.

MRS. W. J. MILNE.

FENELLA, April 6.—(Examiner Correspondence).—The funeral of the late Mrs. W. J. Milne, of Front road west, Cobourg, whose death occurred on Tuesday, March 29, after an illness of almost a year's duration, was held on Thursday afternoon from F. J. McArthur's funeral parlors, Cobourg. The service was conducted by Rev. George N. Simmons, Cobcurg.

Mrs. Milne, formerly Mary Jane Tennant, daughter of the late Mr. and Mrs. William Tennant, Fenella, was sixty-two years of age, and had lived in the vicinity of Fenella all her life, until three years ago when she and her husband retired from farming and moved to Cobourg. She was a highly esteemed lady, a kind friend and neighbor. Beside her sorrowing husband, she is survived by one son, George, of Detroit, and two daughters, Mrs. Milton Green, of Toronto, and Mrs. Harry Hutchison, of Fenella. A son, Frank, predeceased her some years ago.

Interment was made in Cobourg Union Cemetery.

W.M.S. Day Observed In Warsaw Church

WARSAW, Apr. 6 (Examiner Correspondence)—In spite of the condition of the roads Warsaw United Church was well filled on Sunday evening, the W.M.S. special service when they gave the pageant, "The Challenge of the Cross."

The processional hymn "Stand up, Stand up for Jesus" was sung by the choir and the girls in the pageant, the women and girls in flowing white robes, except a few whose parts demanded colors. Rev. J. W. Wilkinson opened the service with the hymn, "Holy, Holy, Holy," prayer, scripture, Psalm xxi., and hymn "Take time to be Holy," also an anthem, "In the Cross of Christ's Glory."

Mrs. John Brethour, as Evangel had the heavy part, and she did it well. Her part was to invite, as a messenger of the Heavenly King, all to come, to answer the call of Jesus, with the sure reward in this world, and in that to come. Many of Jesus' words were repeated in the invitation to come and take of the water of life freely.

Rita Robinson, Freena Robinson, Merle Bell, Maisie Robinson, Cora Crowe, Emily Payne, Lorna McIlverna also took part in the pageant.

Mrs. G. G. Taylor and Mrs. Wilkinson had trained the girls, and at the presentation Mrs. Wilkinson was organist and Mrs. Taylor conductor.

The collection from the W.M.S. members and the loose collection went to the W.M.S. auxiliary.

The special Easter service of the United Church W.M.S. and Women's Association was held in the basement of the United Church on Thursday afternoon.

Plans were made to supply plants or flowers for the church during April. Roll call was answered by a verse bearing on Easter. At the next meeting the word "seek" will be used in roll call. Mrs. Uriah Payne read the Easter lesson. Mrs. Allan U. Payne read "Tom's Easter Story. Mrs. David Miller read a poem "The Message of Easter." Mrs. John Brethour read "The Cord that was Broken" and Mrs. George Taylor, "The Story of the Easter Egg." Owing to the condition of the roads the attendance was small.

Children's COLDS

Mothers testify that BABY'S OWN TABLETS are invaluable for children's head colds and feverish colds.

"At the first sign of a cold," writes Mrs. Isaac Kellar, 4 Shaftesbury Place, Toronto, "or if the children have been out in damp weather, I give Baby's Own Tablets, and they are all right again the next day."

Mrs. Albert E. Knowles, R. R. 3, Granton, Ont., writes: "Baby's Own Tablets relieve colds so easily—I wouldn't be without them if they cost twice as much."

Mrs. James O'Connor, Godfrey, Ont., writes: "Baby's Own Tablets are wonderful for children's colds and fever."

Mrs. Frank A. Tallen, Harrowsmith, Ont., writes: "It was next to marvellous, after giving Baby's Own Tablets, how quickly the fever disappeared."

When you see your child with a cold coming on, don't lose any time in giving Baby's Own Tablets. They are effective, also, for teething troubles, colic, constipation, vomiting, sleeplessness, and whenever a child is restless and fretful. Absolutely SAFE—see the analyst's certificate in each 25-cent package. *Over 1,250,000 packages sold in 1931.* 222

DR. WILLIAMS'

BABY'S OWN TABLETS

Make and Keep Children Well—As Mothers Know

SAFE Sterilized TISSUE

Two popular brands for household use. "Dreadnought" rolls contain seven ounces sterilized, creped tissue. "Navy" rolls have 700 sheets soft, sanitary paper. All made with water sterilized in Eddy's $400,000 Filtration Plant. Ask for them by name, and be safe.

"AN EDDY PRODUCT"

FIND SHERBROOKE MAN MURDERED IN BEDROOM

SHERBROOKE, Que., April 5. — (C.P.).—With the head crushed by blows, the body of Alderic Outure, 41, was found in his bedroom today at Milby, a village eight miles from here. A large blood-stained wrench was found nearby. The body was tied up in the bedclothes.

Discovery of the crime was made to-day when Couture was missed. Identity of the murderer and the motive of the crime were not apparent. Assistance of Provincial police has been asked for and local officers at once began an investigation.

An early examination of the body indicated the crime was committed sometime during the night. The bedroom gave signs of a desperate struggle.

ARTICLES OF INTEREST TO THE FARMER

April is the month of rapid-fire action. Lay your plans to make every day count.

When you uncover roses look carefully for scale. Prune them, leaving three eyes of last year's wood on hybrids but taking out only weak wood and reducing the rest one-third on the Teas.

Prune shrubs that flower on this season's growth now; prune all other early flowering shrubs after they have bloomed.

To grow a hedge in a shady position two things are necessary: heavy fertilization and very severe pruning. Prune hedges early and often to keep the bottom dense. Trim hedges with slightly sloping sides A-shaped, that is to give the base sunlight and air so necessary to dense leaf growth.

Consider your apples and pears, and spray them at the right time. First, when the cluster buds show pink and are separate; later when three-fourths of the petals have fallen and calyx end of the apple closes.

Most annuals may be started out of doors shortly. Have the soil prepared far enough ahead so that it will pulverize when being worked.

Just before the flowering season begins in the garden it is good practice to top-dress the beds with bone meal and rake it in.

Leaf-eating insects will also soon be working in the garden. For them a poison spray on the foliage is the thing to use.

Keep the tall flowers supported with individual stakes, the grass clipped and remove old stalks from the bed.

Formal evergreens and hedges should now be clipped. Hedge shears are the best tool to prevent any voids in the trees.

Fruit for Beauty

There is a growing tendency to use fruits, especially fruit trees, for ornament as much as utility. It is not difficult to appreciate this for their flowers are certainly a whole show in themselves and the fruits often make striking effects in contrast with the foliage. Flowering shrubs and trees, especially those bearing colorful fruit, are always in demand. There is surely no reason to disregard domestic fruits.

In localities where commercial orchards exist, people come from great distances to see the trees in bloom. The early cloudlike masses of white bloom on the cherries, plums and pears, and the exquisite pink glory of apples in full bloom are sights to be remembered. And withal they fill the air with fragrance borne far by the breezes. As the season advances and branches bow with clustered fruit a great appeal is made to the eye as well as the palate.

Make fruit trees a part of your flower scheme. Often a large mass of color such as a full-blooming fruit tree offers, is just the thing to make a picture that will stand out in your memory in contrast with the pictures presented by the landscape planting at other periods of the season.

Pointers for Shrub and Tree Planters

Never allow the roots of shrubs or trees which are being transplanted to be exposed to the sun, to drying winds or to frost. Keep them wrapped in damp moss or heel them in the ground.

Whenever you cut or prune wood, make a sharp clean cut; leave no ragged or jagged ends on roots or top.

Be sure that holes dug to receive plants are large enough to receive all roots without cramping.

Spread out the roots in a natural position and work fine loam among them. Be sure that no air holes remain, but that all roots are in contact with the earth which is firmed and compacted.

Never allow any undecayed manure to come in contact with the roots; nor undecayed leaves or wood in any quantity.

Be careful not to plant too deeply but always set the plant about an inch lower than it grew in the nursery row. The mark of the surface will usually be plainly seen.

Remove all broken branches in the top, and cut back at least one-half of the previous year's growth of wood.

In cutting back dormant stock, as in pruning, be careful to cut just above a bud and close to it, and let this be an outside bud, that is one which will send the new wood which grows from it away from the centre of the plant. This keeps the centre open, to let in air and light, and lessens the likelihood of crossed stems.

Shrubs and trees should be allowed to grow naturally, unless they are to be shaped to conform to a set pattern; and it is important to place them in their new location, in the same position relative to the sunlight to which they have been accustomed. They will usually incline a trifle towards the sun. Set them so this inclination need not be changed, as it will take energy to change it. In the open plants will incline slightly towards the south, but in sheltered and partly shaded places they will bend in the direction from which the sun shines upon them.

BEFORE PLANTING

AFTER PLANTING

Planting Improves House Design

Notice the contrast in the above pictures. They are identically the same, except in one an improved appearance has been created by the use of planting. Almost any desired effect can be secured with planting. If the house seems too tall, it can be made to look lower with planting. If the house seems harsh in appearance, the house picture can be softened with the proper use of shrubs, trees and flowers. If the home picture lacks color it can be secured through blooming trees, shrubs and flowers.

Whether you realize it or not, your opinion of the man you met to-day for the first time is largely influenced by his personal appearance. Clothes do not make the man but they are a great factor in the impression which he creates in those who come in contact with him.

The same principle applies to the home even more than to the individual, and the mental picture which the casual visitor carries with him of your home is largely of the outside appearance of the house and grounds, and his impression of your home and family is influenced to a considerable extent before he ever sets foot inside the house.

In planning your improvements always bear in mind the fact that, aside from the house itself, the most important feature of the grounds is the lawn and any shrubbery plantings and trees which are used should be placed in such a way as to bring out the beauty of the house and lawn and make a setting for them.

Shrubbery and trees are absolutely essential on any grounds, but it is highly important that they be so arranged as to produce the best effect possible on the place as a whole. To obtain satisfactory results it is necessary that you have a definite idea of the ultimate growth and appearance of the shrubs and trees you are using and be sure that the varieties you select are hardy in this climate.

In planting the shrub, the important thing is to get the soil worked in among the roots. This is done by using loose soil, by shaking the plants gently up and down as the soil is thrown in, and by working the soil down among the roots with a stick about the size of a broom handle. Before the hole is competely filled the soil should be packed firmly by pressing it with the feet. If the shrubs are to be watered filling should cease before all the soil is thrown in, so a good portion of water can collect there and soak in. Watering is done in the case of late spring planting when there is apt not to be much rain and the weather has started to become quite warm. After the water has soaked in the soil should again be made firm, the plant straightened and the hole filled with loose soil, left loose, to act as a mulch.

FLAX VARIETIES FOR SEED USE

Novelty, Ottawa 53 and Crown Frequently Outyield Popular Primost.

(Experimental Farms Note)

Canada is producing on the average over three million bushels of flax seed annually, two and a half million bushels of which are required at home for the linseed oil industry. The major consideration in the improvement of the flax seed crop is yield, that is the capacity to produce seed. This in turn requires the consideration of such characters as early maturity and disease resistance. The question of quality in the seed that is the ability to produce a high percentage of oil of good qaulity for the purpose intended must also be considered. The varieties used for seed production differ from those in which fibre is the chief consideration in that they are usually shorter in the straw and more branched than the fibre varieties.

Primost Most Popular

Among the older varieties of seed flax in Canada, Primost, a variety distributed by the Minnesota Experiment Station, has probably been most widely grown. Novelty, Ottawa 53 and Crown two varieties developed in Canada are a little later in maturity and frequently outyield Primost. The Experimental Farm at Ottawa has produced an earlier maturing variety called Diadem which appears promising for the northern parts of the Prairie Provinces. Unfortunately, these varieties are susceptible to and frequently damaged by flax wilt so could only be recommended for soils where disease is not a factor. Flax wilt is a soil borne disease and being carried on the seed may become a problem at any time if flax is grown for many years on the same land.

Other Varieties

The Experimen. Station at Farco, North Dakota, has made notable contributions to the problem of breeding wilt resistant varieties. N.D.R. 52 one of their earlier introductions having been grown successfully throughout Western Canada. Linota, a more recent introduction and one which seems quite resistant to wilt has not proven a better yielder. Later selections have given us two varieties, a small seeded variety called Buda and one with much larger seed called Bison Their performance in a wilt infected area at the Experimental Farm at Ottawa has been very good and they appear among the most promising varieties under test for seed production.

Dairy Production Is Growing Fast

The current issue of the Dairy News Letter, issued by the Dominion Dairy and Cold Storage Branch, provides an interesting indication of the trend in dairy production. It shows, for instance, that during the ten-year period under review five new products have made their appearance, namely, condensed buttermilk, evaporated skim-milk, cream powder, buttermilker powder, and malted milk powder. There has been a decrease of 26.5 per cent in the volume of cheese manufactured, 40.1 per cent in the production of condensed milk and 38.1 per cent in the production of condensed coffee. In contrast with this, and indicating the changing trend of production, there has been an increase of 1,016.8 per cent in the production of casein, of 599 per cent in the production of condensed skim-milk, of 222.1 per cent in the manufacture of ice cream, of 148.9 per cent in the manufacture of skim-milk powder, and of 108.2 per cent in the amount of cream sold as butter-fat.

Have Seed Graded For Best Results

The Seed Branch of the Dominion Department of Agriculture calls attention to the facilities which are available throughout Canada for the inspection and grading of seeds, more particularly alfalfa, clover and grass seeds.

In every district where these seeds are grown there is a Seed Branch inspector who inspects seed offered for sale for seeding purposes and furnishes information relating to cleaning and grading of seed, and, under some circumstances, performs grading himself.

Seed of course must be properly cleaned to remove the weed seeds and dirt before submitting it to the inspector for grading. In a large number of localities this could be done best perhaps at the local power cleaning plant designed for small seeds and which operates at a reasonable cost for the service performed. Where such is not available, however, the hand mill on the farm, when equipped with suitable screens, should do reasonably well, provided the seed does not contain certain seeds that require special equipment for their removal.

Seed of the latter type should not be sold locally, but to a seedman who has the special equipment for cleaning to marketable quality, or for export.

PETERBOROUGH MARKET QUOTATIONS

RETAIL

Fruits.

Oranges, 25-50c doz.; navel, 37c doz.; grapefruit, 3 for 25c; 2 for 25c; bananas, 9c lb.; lemons, 18-25c doz.; cocoanuts, 5-10c ea.; pears, 50-60c doz.; cooking figs, 2 lbs., 25c; table figs, 20-25c lb.; apricots, 25c lb.; pears, 35c doz.; cooking apples, 25c peck; Spys, 75c peck; Talman Sweets, 65c pk; eating apples 40c pk; grapes, 2 lbs., 29c; cranberries 25c lb.; rhubarb, 3 bunches, 25s; pineapples, 30-35c each.

Vegetables.

Potatoes, 3 pecks for 25c; 90-pound bag for 50c; sweet potatotoes, 4 pounds for 25c; carrots, 25c peck; new, 10 cents a bunch; new cabbage, 11 cents a pound; leaf lettuce, 5 and 10 cents bunch; spinach, 2 lbs. 25c; hothouse cucumbers 15-25c ea.; cauliflower 25-35c ea.; parsnips, 25c pk; asparagus 1 bun 25c; sweet potatoes 6 lbs 25c; cooking onions, 5 lbs. 15c; Spanish onions, 4 pounds 25c; green onions, 6 bunches, 25c; head lettuce, 2 for 19c; parsley, 5c bun.; tomatoes, hothouse, 20 cents a pound; celery, 20-30c; celery hearts, 10c a bundle; green peppers 10 cents; mushrooms, 39c lb.; sage-savory 5c bunch; turnips, 3 for 10c; beets, 10c bunch; wax beans, 2 lbs., 25c; beans, 20c lb; squash, 15c each; spinach, 2 lbs., 29c; vegetable marrow, 10c each; radishes, 5c bunch.

Nuts.

Mixed, 25c lb; shelled walnuts 35-60c pound; broken 39 cents a pound; shelled almonds 45 cents lb.; walnuts, 25c lb; peanuts 15-25c lb; filberts 25c lb; almonds 25c lb.; new Brazil nuts, 25c lb.; shelled, 50c lb; pecan, 35c lb.

Dairy Produce.

Creamery butter, 29c lb.; dairy butter, 27c lb.; lard, 3 lbs., 25c; eggs, 11-20c doz.; new cheese, 12-21c a pound; old cheese, 29c a pound; clover honey, 5-lb. pail, 39-43c; comb honey (clover), 15c; 5 pound pail amber, 29 cents; comb honey (amber) 10c; shortening, 11c lb.

Fish

Salmon, 15-17c lb; cohoe, 21 and 23 cents a pound; finan haddie, 15-25c lb.; whitefish, 15c lb; fillet haddie, 19c lb.; fresh and smoked fillet, 15-23c lb.; fresh lake herring, 12c lb.; smoked kippers, 2 pairs 21c; flounders, 12c lb; codfish, 10c lb.; halibut, 18-20c; haddock, 10c lb.; fillets, 2 lbs. 33c, ciscoes, 20c lb.; trout, 18c lb.

Meats.

Beef, 6-28c lb.; veal, 12-30c lb.; bacon, 15-40c lb, chicken 30-35c lt.; turkey, 35c lb.; lamb, 12-25c lb.; pork, 10-20c lb; sausage, 2 lbs 25c.

Flour.

Bread flour, 24-lb. bag, 73-79c; pastry flour, 24-lb. bag, 48-69c; 98-lb. sack bread flour, $2.39-$2.99.

WHOLESALE.

Grain.

Fall wheat, 55c bushel; spring wheat, 50c bushel; oats, 30c; barley, 40c; peas, 75c; rye, 40c; buckwheat, 35c; alsike, $2-$3; red clover, $4-$7 a bushel.

Hogs.

Live hogs, bacon, $4.25 cwt.; select graded, $1 over per cwt.; head on, $8; head off, $8.50.

Hay, Bran, Etc.

Hay, baled, $10-$12 per ton; hay, loose, $10-$12; straw, $7; bran, $20; shorts, 20 per ton.

Hides and Wool.

Cow hides, 2-3c lb; horse hides, 75c-$1 each; veal skins, 2-3c lb.; lamb skins, 25c-35c each.

Wool, fine, coarse, medium, 6-7c lb.; rejects, 3c lb.

Dairy Produce.

Butter fat for No. 1 cream, 23c lb.; delivered at plant, 24c a lb.; creamery butter, 27c lb.

The Gardener —His Corner

Shrubbery and Roses

Early spring is the proper time to set out most new shrubbery, roses, ornamental and fruit trees, climbing vines and other things purchased to make the grounds about the house attractive. These should be bought from the nearest reputable source of supply so that they may be planted as soon as possible. In planning this part of the garden it is important to secure plants that are suitable to Canadian conditions and if satisfactory results are to be secured it is essential that good stock is bought. One will find a wide range of prices quoted, just as in any other line, but here again as always, good plants, well grown, hardy and true to name cannot be sold at the lowest figure. Unless the plant is in prime condition, with plenty of green bark, moist pliable roots and large live buds, it will have little chance and if it lives at all, a whole year will be lost in getting it started.

Cost Minor Detail

After all the actual cost of the nursery material is a mere bagatelle compared with the satisfaction which may be achieved. On arrival of the new plants, they should be planted immediately in moist soil, but if this is not possible, dig a shallow trench and 'heel in' by covering roots firmly with soil.

All shrubs, rose bushes, trees, and vines should have tops pruned back and they should be set in permanent quarters a trifle deeper than they were planted in the nursery bed. Give the roots plenty of room, spreading them loosely about the hole, then cover with good garden soil, throw in a pail of water, fill in the remainder of the hole and press soil down firmly. In the case of trees and such single stem plants as lilacs, provide some support against wind in the form of a stout stake and tie with soft twine or raffia. If the soil is poor it is a good thing to add some garden loam and also an occasional application of commercial fertilizer dissolved in water.

When Soil it Fit to Work

When this old earth really begins to warm up in the spring the normal person who traces his ancestry back to a farmer before the ape feels an impulse to get out and dig and while the modernist frowns on repression of any kind the experienced gardener advises extreme caution at this time. If the earth is too wet there is grave danger of a nasty cold not to mention dire consequences to the soil itself. Too early working will cause the latter to pack down hard and it may require a whole summer of constant digging and raking to get it back into its old crumbly self again. There is a simple test. If the soil crumbles after a little is squeezed in the hand or if it does not muddy the boots, it is safe to go ahead, but if it compacts into a ball, it is best to satisfy the spring craving with a good walk or a game of golf.

Grafting and Training

Grafting is not a difficult operation. The main thing is to get a portion of the inner bark of the scion, or twig being grafted onto the tree exactly opposite and tight up against the inner bark of the limb of the tree, so that the two may grow together. When working on a big limb it is best to take two or three twigs and insert them around the edge of the sawed off portion with the two inner barks in close contact. Later on when growth has well started remove all but one twig. After putting together, tie tightly with raffia or some soft twine and cover all around the joint with grafting wax. It is advisable to get some good Government bulletin on this subject before attempting the work. By grafting one can repair a tree which rabbits or mice have girdled and which would die without this treatment and can put a complete new top on a broken down tree or one of a non-desirable variety.

Grafting and training opens up interesting possibilities to the gardener. One apple can be made to fill the place of three ordinary trees if an early variety like the Yellow Transparent, or Astrachan, a good early cooker like the Duchess and a fine winter apple such as the McIntosh are all grown on the same trunk. By careful pruning and training shrubs and trees may be made to assume weird shapes or almost as ornamental as the hardwoods usually planted for this purpose. One may make bushy trees of climbing roses by only allowing a single stem trained to a stake and then encouraging this to branch by cutting it off when it reaches a certain height. In Japan by judicious pruning and withholding of fertilizer and water pines and oaks of very dwarfed proportions are grown in pails and tubs.

Canada's grain shipping facilities include 5,872 elevators with a total capacity of 414,660,260 bushels; of these 5,734 are country elevators with a capacity of 192,328,000 bushels.

GET YOUR COPY OF Schwegler's NEW BIG BOOK ON Blood Tested Chicks

SCHWEGLER'S HATCHERY
33 Lewis St. BRIDGEBURG, ONT.

MAKE success certain. Our breeders have records as high as 302 eggs. 10 profitable breeds. Year-round layers of big eggs. The extra eggs our "Thor-O-Breds" lay are clear profit to you. Hatched in most modern incubators known to poultry science. New low prices. Write today.

BACKACHE

A SYMPTOM of faulty kidneys. Eradicate it by correcting Nature's filters with

BANTA'S KIDNEY PILLS

Your Druggist is authorized to refund purchase price if relief is not obtained.

Sold in Peterboro by Finn's, Kent's, Lynch's, McLeod's, Moncur's, Sullivan's and Thornton's Drug Stores.

CAUTION NEEDED WITH NEW BIRDS

Sure Remedy Against Introduction of Disease in Flock is Raise Your Own Males.

CHECK PRODUCTION

(Experimental Farms Note)

Many poultrymen and farmers have been disappointed from both a production and a disease point of view on account of having exercised a lack of caution in introducing new male birds into the flock. It is important to know if the flock from which males are purchased is free from disease. A sure remedy against the introduction of disease is to raise your own males from eggs purchased from a pullorum tested flock.

Also indiscriminate introduction of new blood may be disastrous to the future production of a flock, either in egg size or egg numbers. The remedy for this is the progeny test. Thus new blood should be introduced in a small way the first year—one or two males, according to the size of the flock. By the next breeding season it will be possible to judge, from the fall and winter production of the daughters, whether further breeding from their sires and brothers would be desirable.

A reliable estimate of the pullets' production (egg size and number) can be obtained by trapping and weighing all eggs one week in every four. Or, if there are no trapnests, the new male's daughters should be placed in a separate pen. A gathering of eggs can be weighed periodically and the average weight per egg calculated. By March 1, the eggs should be of standard weight (24 ounces per dozen) or almost standard weight.

RATES OF SEEDING THINNING MANGELS

Nine Pounds Per Acre in Tests Show Most Economical Results.

(Experimental Farms Note)

In a time of economic depression like the present, when prices of agricultural products are so low as to leave little or no margin over the cost of production, every effort should be made to reduce costs and increase yields as much as possible. In the production of mangels, a crop requiring a large amount of manual labor, the Field Husbandry Division of the Central Experimental Farm at Ottawa has been conducting experiments for the last eight years to determine the influence on yield of various rates of seeding and distances of thinning.

Mangels were seeded at the following rates: 6, 9, 12, and 18 pounds per acre. The average yields over the eight year period were 21.42, 22.38, 22.05, and 23.20 tons per acre for the respective rates of seeding. According to these results, the rate of seeding of 9 pounds per acre has given the most economical results, valuing mangels for feed at $1.65 per ton.

Comparisons were made among four distances of thinning mangels: 6, 9, 12, and 18 inches apart. The 9-inch thinning gave an average yield of 25.63 tons per acre over the 8 year period, which was an increase of 2.25 tons over the 6-inch thinning, the next highest yield. As hoeing and thinning represent nearly one-half the manual labor involved in growing a crop of mangels, it would seem very desirable to obtain the highest yield from this labor by thinning the plants to the proper distance.

Weekly Report on Crops

Algoma—Fall wheat and clover fields are still protected by snow.

Brant—Demand for dairy products about the same. Butter shows a sharp advance in price, some retailers asking 35c lb. Unfavorable weather of past week has rather tied up operations in the county. Further supplies of ice being stored. Seed purchases not brisk but fairly steady. It would appear that farmers do not intend buying until seeding time.

Bruce—Considerable sweet clover and red clover locally but alfalfa, red clover and timothy will be required to fill needs of farmers. Stock on most farms is in very good condition, quite up to normal and number remains fairly constant, there being a reduction in the number of hogs kept but reduction has been made gradually. Demand for poultry has improved somewhat doubtless due to the holiday season but farmers still have quite a number of fat and partly fattened chickens on hand.

Dufferin—Heavy fall of snow of past week is welcomed by farmers both because of believed benefit to crops and opportunity for moving wood, etc. given by good sleighing.

Essex—Second spring seeding spasm went into effect in Essex County on March 17th, 18th and 19th. Heavy blanket of snow fell on Monday, March 21st, and seeding operations have been at a standstill all through past week. High light of live stock market this spring has been the keen interest in horses. A lot of farmers are looking for horses, the main consideration being that they are not too dear.

Frontenac—Fields still covered with snow. No indication of damage to apples or small fruits, except strawberries which show some winter killing. Number more cheese factories that have commenced making cheese. Higher price obtained for milk sold to city whole milk trade has induced more producers to start a milk route and as they undersell the regular dairies it has had a demoralizing effect on the whole milk business.

Glengarry—Milk production is about normal for the season. Whole milk prices vary from $1.30 to $1.70 depending on market. Churning cream is much higher in price in fact has nearly doubled in past two weeks.

Haldimand—The lamb crop is reported to be above average. Lambs are coming in large numbers and seem to be strong. Other livestock in average condition. Butter prices of last week have been maintained together with reaction in upward trend of cream prices. Quotations for cream during week are as follows: Special 25c, first 24c, second 21c. What was gained in price of cream was lost in price of eggs during week. On Hagersville market as low as 12-13c dozen being offered for this commodity. 18c lb. is being offered for live poultry.

Halton—Poultry breeding flocks are reporting a reasonably good market for both hatching eggs and young chicks, with prices for March and April hatched rocks at around $15 per hundred with Leghorns in line.

Huron—Heavy snow covering of past ten days has been an excellent protection for fall wheat and clovers and very little injury has been noticed so far. Not a great deal of activity at present time in marketing of fat cattle. Hogs bringing $4.50 cwt.; cattle 4 - 5c for best.

Lambton—No winter damage done to fall wheat and clover. From this season on until spring seeding is completed is when we have greatest amount of damage to fall wheat.

Lincoln—Seeding seems to be as far away as it was two or three weeks ago as far as frost in the ground is concerned. The vegetable growers are getting potatoes sprouted in green houses or specially constructed rooms and supplies of clover and alfalfa seed are being secured by the grain farmers.

Norfolk—Strawberry acreage of Norfolk is 25 per cent greater than 1931 and plants are wintering well.

Peel—Heavy snowstorm on Mar. 21, boon to fall wheat, seedlings and strawberries. Farmers busy hauling manure to fields and bringing wood from woodlot to house for splitting in spare time. Sideroads blocked, north and south roads open. Majority of dairymen have their 1932 supply of ice safely housed, ice varying from 7 to 12 inches in thickness. Three dairy barn meetings held during past three days, over 30 farmers per meeting. Judging demonstration, T.B., blood and cow testing were discussed. Marketing course held in fruit and vegetable district of Peel at Cooksville on March 22, brought out full representation of growers in spite of inclemency of weather. Practically all farmers filled crop registration forms for use of Ontario Growers' Markets Council with view of putting buyers in touch with growers of high quality produce.

Peterborough—Demand for baby chicks fairly good. Number of breeder hatcheries sold out until well on in May.

Prescott and Russell—It is hoped that heavy snow will prevent further damage by heaving.

Pr. Edward—Two carloads of springers sold to Vermont buyer this week. Many cattle thin. Due to low prices of dairy products all winter. Not profitable to feed grain. Butterfat doubled in price in past week. Local creameries offering 24c for churning cream now.

Sudbury—Many farmers will purchase oats and barley on account of poor quality of last year's crop.

Planning the Outdoor Living-Room

In place of an open rear yard, within the view of every one, one should have a private outdoor living room. Here one can enjoy the sunshine and work among shrubbery and gay flowers out of the sight of prying eyes. Let the turf provide a green carpet, plant beautiful trees, shrubs and evergreens to make the walls which set the room apart and screen it from the view.

Hardy flowers can be planted along the borders to provide fragrance and color. A few trees can provide comfortable shade and fruit. Altogether one will have a room as delightful as anyone could dream—a room which will give countless hours of enjoyment and satisfaction.

Plan an outdoor living room on to the living rooms.
the sunny side of the home if possible, and have it easily accessible

The Outdoor Living Room May be Either Formal or Informal.

The informal living room can be described as a little park where there would be no definite, regular shape or pattern followed. If one prefers this type, the centre is left open as shown in the accompanying illustration. Boundary planting can be arranged along graceful, curving lines. The planting may vary in height to gain that feeling of freedom and organized irregularity so charming in the informal treatment.

Informal Type.

Formal Type.

When the area available for an outdoor living room is small, a formal treatment is often desirable. Such an area might well be developed adjacent to the living room and sun porch making the boundaries an extension of the house lines.

Whether one lives in the city, in the suburbs or on the farm there is usually much which is unpleasant to look upon. All unattractive views can be painted out with plants. One can hank a picture of one's own making in front of unsightly objects. Pyramidal trees can be planted to shut out building close by. Tall vines can be planted to scramble over fences, up telephone poles and completely cover garages. Evergreens can be used effectively to curtain any unpleasant object 12 months out of the year. It is as sensible to screen unsightly views as to curtain the windows of the house.

Fruits for the City Plot

Very few people living in the city suburbs or in small towns have sufficient space to raise all of the fruit that an average family can use This is not true of the farmer. As space is at a premium with a city man, he may prefer to grow only a few varieties of favorites. The person living on the farm can set aside enough space to grow all of the different varieties of fruits, which are necessary to give a continuous supply sufficient in quantity for the average family.

A Hint for the City Man

The city man may have to tuck in his strawberry plants in front of and underneath the grapevine and thus gets two crops out of the same space.

Strawberries will be followed by the earliest cherries and by currants, raspberries and gooseberries. Fifty bushes of each of the two best sorts of currants, one hundred each of two varieties of raspberries and twenty-five bushes of some good gooseberry will, if well cultivated, furnish an abundant supply. One dozen cherry trees will be enough. One hundred bushes of the blackberry will supply two quarts a day for some weeks toward the close of summer.

Fruits for the Main Crop

Apricots, peaches, early apples and a few of the earliest plums will bring on the season of abundance which, with the later varieties of these fruits, will last nearly until winter. Winter apples and pears, if placed in a cool fruit room or cellar in the fall, will often last until the commencement of the new supply of strawberries.

To obtain this supply there should be five or six apricot trees, the same number of peach trees, ten or twenty of plum, ten or fifteen of summer and autumn pears and as many more of winter varieties, the same number of summer and autumn apples, and from twenty-five to fifty trees of winter apples. Forty or fifty well-managed grapevines will contribute materially to the variety and excellence of the supply of fruit. One hundred grapevines, in a well-cultivated vineyard, will be sufficient to furnish all the fresh grapes wanted by a large family through the autumn and winter months.

Space Required for Complete Fruit Garden

The extent of ground required will be about ten or twelve square rods for the different summer fruits, and an acre and a half or two acres for all the others except the winter apples. The early or summer apples might be placed in between the winter apples as fillers, as these are less permanent trees.

MILBURN'S HEART AND NERVE PILLS

Price 50c a box

Sharp Pains In His Heart Nerves In Bad Condition

Mr. Fred J. Chase, Thomson Station, N.S., writes:—"I have used Milburn's Heart and Nerve Pills with wonderful results.

My heart would beat so fast I would have to sit down when at work chopping in the woods.

I had sharp pains in my heart when I would lie down at night.

My nerves were also in a very bad condition, but after using two boxes of Milburn's Heart and Nerve Pills I feel just fine, and am fourteen pounds heavier than I have been for years."

Sold at all drug and general stores, or mailed direct on receipt of price by The T. Milburn Co., Ltd., Toronto, Ont.

CANADA'S NATIONAL DEBT IS INCREASED BY $119,500,000 HON. E. N. RHODES ANNOUNCES

(Continued from Page 1)

considerable threat to our credit abroad.

Dollar Depreciates

Mr. Rhodes continued: Following the decline in sterling, the Canadian dollar showed continual depreciation until the low was reached on Dec. 16 when the discount was 24¾ per cent. It was realized that, notwithstanding the high credit position of Canada, any effort to stabilize exchange at par with gold could not, under conditions then existing, be successful. Our policy was therefore directed to accomplishing two results: First, to ensure the prompt payment of all obligations due abroad according to contract and, second, to assist in maintaining normal currency and credit conditions within Canada.

On the 14th of September, the Government commenced buying the gold production of the larger Canadian mines, on a basis approximate to the value of New York funds. This gold has been used to meet obligations in New York, and has been sufficient to keep the Dominion out of the exchange market, and at times to provide external gold funds for the National Railways and Provinces. From the viewpoint of Canadian commerce, the policy was generally advantageous.

Internal Situation.

With respect to the internal situation, the needs of industry, of crop-marketing agencies, and of public bodies harassed by falling revenues, made it obligatory that credit facilities in Canada continue to operate smoothly and at reasonable cost to borrowers. Also it was imperative that there be no flight from the Canadian dollar through fear of inflation. This could be accomplished only by maintaining domestic confidence and by preserving a reservoir of credit which could be drawn upon to meet any external crisis. It was successfully accomplished under a policy authorized by the Order-in-Council of October 19th, which, while maintaining the redemption rights under the Dominion Notes Act, permitted the export of gold only under license issuable by the Minister of Finance to chartered banks. On the 19th of October, the note issue, including those issued under the Finance Act, was $144,468,571, and the gold holdings represented over 43 per cent. of the face value of the issue. On the 19th of March, 1932 the note issue, including those issued under the Finance Act, was $149,896,193; the gold holdings represented over 45 per cent.

The number of licenses issued to March 1st was 182, representing gold to the value of $28,969,563. Of this amount $19,839, 286 was on the dominion's account, being gold purchased from the mines; the balance was the property of miners, banks and individuals who deal in gold.

Canada Pays Promptly

Well may Canadians look back with satisfaction over what has been accomplished. All external debts have been met on the due dates. The $73,000,000 principal amount of external debts, payable by the public bodies of Canada and maturing before March 31st, was provided for partly by repayment and partly by renewal, but at this date only $33,000,000 of the original amount is represented by debt owing abroad, and this balance is so arranged that orderly redemption can be carried out without embarrassment. The holders of Canadian securities with obligations for external payment have received their 80 millions of interest as it became due.

This accomplishment, together with the strength of our banking system and stability of our financial institutions generally, has contributed greatly to the return of confidence, as exhibited in the improvement of the Canadian dollar in the exchange market, and in the higher quotations for Canadian public securities.

Financial Situations

The finance minister then turned directly to the financial situation. He dealt first with revenues for the fiscal year 1931-32, which ended on March 31 last. In common with all other countries, Canada had experienced a marked decline in taxation revenues. Of the major sources, the income tax alone had brought in approximately the sum estimated. Income tax had yielded approximately $61,000,000 even. Customs receipts had fallen to $102,800,000 as compared with $131,209,000 in the fiscal year 1930-31. Total receipts from taxes would be $273,300,000 as against $296,276,000 in 1930-31. A table read by the minister showed that revenue from excise duties for the past fiscal year would be $48,688,000 as against $57,747,000 in 1930-31; and that revenue from sales tax would show an increase from $29,784,000 in 1930-31 to $41,271,000 in the year just closed. Sales tax receipts consequently were almost doubled. The minister's table also indicated an increase of approximately $5,000,000 in the returns from stamps and transportation taxes, the total amount collected last year being $18,098,000.

Public Service Revenues

Public service revenues were then dealt with by the minister. Collections from the various public services, he said, it is estimated, will total $54,000,000. Post office, which is the major contributor under this head, will show an increase of $1,500,000 due to the raise in postage stamps may now be used for certain excise stamp taxes. The post office revenues are estimated at $31,748,000, as against expenditures estimated at $34,550,000. This does not include disbursements made by other departments on account of post office, nor does it, on the other hand, give any credit for handling the mail of the various branches of the public service free of charge.

Interest on investments, being payments from harbour commissions, boards, etc., financed by way of loans from the Dominion, and including the regular payments by Roumania on its loan, it is estimated will total $10,000,000. In this is included the interest paid by the chartered banks for advances under the finance act, which it is estimated will amount to $360,247, as compared with $539,984 last year.

Revenue Summary

The following brief summary of all revenues received in comparison with the four previous fiscal years was given by Mr Rhodes:

	1927-28	1928-29	1929-30	1930-31	Estimated 1931-32
Receipts from taxation	$361,706,000	$395,921,000	$378,551,000	$296,276,000	$273,348,000
Non-tax revenues	58,012,000	59,543,000	62,860,000	53,311,000	54,371,000
Consolidated Fund receipts	$422,718,000	$455,464,000	$441,411,000	$349,587,000	$327,719,000
Special receipts	7,129,000	5,476,000	4,771,003	5,622,000	7,022,000
	$429,847,000	$460,940,000	$446,182,000	$356,209,000	$334,741,000

Reviews Expenditures

The Minister then turned to a review of the ordinary expenditures of Canada for 1931-32. He said:

The ordinary expenditures for the year are placed at $378,700,000, which is approximately $19,000,000 less than was estimated. The expenditures on services for which provision is made annually by vote actually were $35,000,000 less than the amounts authorized by Parliament. On the other hand, certain statutory expenditures, such as subsidies to Provinces, Old Age Pensions and exchange, exceeded the estimate by $6,000,000.

Over $3,635,000 was in connection with exchange, mainly the premium on gold purchased from the mines. This expenditure was largely offset on the revenue side by credits totalling $2,248,000, resulting from the sale of New York exchange and the discount on sterling purchased to meet London requirements. A further credit of $506,000 was realized in the purchase below par of sterling securities for sinking funds, which made a net expense for the year on premium, discount and exchange of $881,000.

Capital Expenditures

The amount voted for capital expenditures for 1931-32, proceeded Mr. Rhodes, was $18,861,000. Of this sum it was estimated $16,975,000 had been spent during the year. This was appreciably smaller than in the preceding fiscal year when expenditures on capital account were: $28,200,000. The principal items of expenditure were::—

Hudson Bay Railway, $5,215,000; Welland Canal, $2,940,000; St. Lawrence River channel dredging, $4,200,000, and the Research building at Ottawa, $1,700,000.

The Government had been forced to make certain special expenditures and with respect to these, Mr. Rhodes made the following reference:

It is estimated that special expenditures will amount to $55,100,000, as compared with $16,789,000 on this account in the previous year. The chief items are wheat bonus and unemployment relief.

The wheat bonus will cost $11,000,000 as compared with the estimate made originally of $7,000,000, the increase being due to the fact that the crop proved to be greater than was anticipated.

Unemployment, Farm Relief.

Turning to expenditures under the Unemployment and Farm Relief Act, the Minister presented tables showing the expenditure by provinces and indicating the share of the Dominion, the provinces and the municipalities. The table dealing with the provinces was as follows:

Province.	Total Works.	Dominion Share.	Provincial, Municipal Share.
Prince Edward Island	$ 272,250	$ 125,000	$ 147,250
Nova Scotia	2,546,869	999,923	1,546,946
New Brunswick	1,911,870	749,692	1,162,178
Quebec	14,612,975	4,643,808	9,969,167
Ontario	27,889,177	8,790,833	19,078,344
Manitoba	6,565,495	2,931,897	3,633,598
Saskatchewan	5,519,843	2,759,922	2,759,921
Alberta	5,171,225	2,585,612	2,585,613
British Columbia	5,999,971	2,999,986	2,999,985
Total	$70,469,675	$26,586,763	$43,882,912

For direct relief, the Minister continued, the Federal contribution chargeable to the 1931-32 accounts is estimated at $8,957,000, the major part of which applies to the drought areas in Saskatchewan.

To sum up, these special expenditures for unemployment and farm relief in the fiscal year 1931-32 will be $13,250,000 under the legislation 1930, and [illegible] under the legislation of 1931, a total of $38,250,000, and the balance of commitments to be carried over into the next year will be $16,000,000. [illegible] provision for direct relief beyond the actual disbursements mentioned above. The latter requirements are difficult to estimate as they are governed by the exigencies of the situation in the different provinces and it requires a considerable period after the actual relief payments are made for the accounts for the Dominion's share to reach Ottawa.

Loans to Provinces.

Having dealt with expenditures for unemployment and farm relief, it may be appropriate, while on the subject, to refer to further assistance rendered to Provincial Governments by way of loans. It is a matter of common knowledge that for some months various provincial bodies have been unable to issue securities on the New York market, where they have had obligations falling due. In order to protect the credit of Canada as a whole, temporary assistance was given to certain of the provinces in meeting their obligations, but in no instance did the Government undertake the role of banker with respect to the redemption of maturing provincial debts in New York until it was satisfied that every other avenue had been diligently explored by the province without success. The sums advanced under this head total $11,673,190. In addition to this amount $10,794 000 was loaned for internal purposes, including provincial share of relief works. In these instances the Government's assistance was given as a part of its relief program on the urgent representations of the provinces that in existing circumstances their commitments could not be fulfilled without such aid from the Dominion. As security the Dominion holds one-year Treasury bills of the provinces and the rate of interest charged is that which the Dominion had to pay for the money.

Including loans and expenditure, Dominion disbursements on account of unemployment relief and assistance to the provinces would total $60 681 923, the Minister told the House.

Summary of Expenditures

The Minister presented the following comparative summary of all expenditures:—

	1927-28	1928-29	1929-30	1930-31	Estimated 1931-32
Ordinary Expenditure	$336 168.000	$350,953.000	$357,780,000	$389,558.000	$378,743.000
Capital	20.636,000	22,809.000	22,561.000	28,222,000	16.975.000
Special	3,556,000	2,187,000	9,839,000	16,789,000	55,138.000
Loans and Advances, non-active	18.494.000	13,646,000	8,262,000	5,488,000	3.390.000
	$378.864,000	$389.595,000	$398,442,000	$440,057,000	$454.246.000

Dominion Borrowings

The borrowings of the Dominion were then dealt with by Mr. Rhodes. He referred first to the 1931 Conversion Loan. Final figures of the loans eligible for conversion and the amount actually converted were given to the house. The total amount outstanding on May 1, 1931, was $1,084,823,350. The total amount converted was $686,602,300.

While the conversion had no immediate effect on the annual interest charges, the Government will benefit substantially within the next few years by reason of the lower interest rates obtained, said the Minister. This is indicated by the following statement:

Fiscal Year.	Saving in interest.
1932-3	$193,128
1933-34	568,360
1934-35	3,335,241
1935-36, and annually thereafter	6.192,984

The national service loan was referred to by Mr. Rhodes. The offering had been $150,000,000 and the amount was substantially over-subscribed. The accepted over-subscriptions, he said, totalled $71,198-200 bringing the total issue up to $221,198,200. Mr. Rhodes mentioned that the total number of subscriptions was 109,000, indicating that the loan was widely distributed.

While the banks made application for $30,000 000, commented the Minister, the Government took the view that it was in the national interest to give the preference to small investors; therefore, when subscriptions far exceeded the $150,000,000 offering the banks were asked to withdraw their applications.

Railway Statement Brief.

By reason of the railway situation being under review by a Royal Commission, the Minister confined his remarks on the Canadian National Railway to a brief statement. The total financial provision which the Government was required to make, either directly or indirectly, for the system in 1931 was $108 976,265. He then presented the following statement:

Railways, excluding Eastern lines	$52 255.676
Deficit, Eastern lines	8.712.762
Total deficit	$ 60 968,438
Capital expenditures, including new equipment	33 990.103
Debt retirement	9,791,691
Discount on securities issued	4 226 030
	$108 976,265

Of these requirements, the minister proceeded, $41,282,899 are being furnished by way of advances by the government out of the proceeds of the national service loan and temporary borrowings in New York. Deficits on the eastern lines amounting to $8,712,762 have, in accordance with the provisions of the Maritime freight rates act been paid as an expense of the government and are included in the statement of the expenditures. The balance of the requirements, namely $58,890,604, including discount, was provided from the proceeds of Canadian National Railway bonds guaranteed by the government.

Government Advances

Mr. Rhodes continued:

The advances made by the government stand as to $29,910,400.85 under authority of the Canadian National Railways financing and guarantee acts of 1931, and as to $11,372,498.86 under the supplementary legislation recently passed by parliament to provide for expenditures up to the end of 1931 in excess of amounts authorized for such purposes.

These advances have been made from the treasury under legislation which anticipates repayment through the sale of securities guaranteed by the government. It may, of ecurse, transpire that such repayment will not be practicable and that the company will find it is unable to assume carrying charges on this debt. It has not been considered advisable, however, to take these advances into our accounts as expenditures pending the determination of policy with reference to the future financing of the company after the report of the Royal Commission on Railways has been received and considered.

Harbor Commissions.

Turning to harbor commissions the Minister declared that these advances totalled $14,148,540 for the past fiscal year. The chief expenditure, he declared, amounting to approximately $5,600,000 was made in Saint John, N.B., where a reconstruction program was necessary on account of the disastrous fire which occurred there. In giving the House the following table of advances to harbor commissions, Mr. Rhodes observed that the balance of the expenditure consisted mainly of commitments in connection with the completion of development programs undertaken prior to 1930.

	Advances 1931-32	Advances To Date
Chicoutimi	$ 465,000	$ 2.626.000
Halifax	2.752.000	7.593,000
Montreal Harbor	1.412.000	57,389,000
Montreal Bridge (Deficit)	534,000	704,000
New Westminster	170.685	170 685
Quebec	1.495.000	25.924.995
St. John	5,763.855	9,170.855
Three Rivers	747.000	2.426.600
Vancouver	909,000	21,416.900
	$1,148,540	$127,422.035

The Quebec Commission, he went on, does not pay any interest, and consequently its loans are treated as non-active assets. This also applies to the advances made to enable the Harbor Commissioners of Montreal to meet the deficit on the harbor bridge. The other loans have paid interest and are carried as active assets, although it may be observed that some adjustments may prove necessary in this respect in the near future.

Farm Loan Board.

Directing attention to the Canadian Farm Loan Board, the Minister stated that these loaning operations were again financed from the Dominion Treasury by the purchase of $1,500,000 of the board's five per cent. bonds at par. In addition, $107,603 was paid for capital stock of the board in accordance with the Farm Loan Act. The total capital furnished by the Dominion Government, he proceeded, for the board's operations since its inception amounted to $7,216,465, as follows:

Initial capital	$5.050.000
Purchase of bonds	1 800.000
Purchase of capital stock	366.465
	$7.216.465

Marketing Guarantees.

Wheat marketing guarantees then engaged the attention of the Minister.

Under the authority of Section 3 of Chapter 58, statutes of 1931, Orders-in-Council concerning the marketing of the Western grain crops were made, he observed. The House will recall the problems which the Canadian Co-operative Wheat Producers, Ltd., faced in financing its operations in connection with the 1930 crop. The Government, believing that it was in the national interest to protect the credit of the marketing agencies in such a way that the grain might be marketed to the general advantage of growers, had given an undertaking to the seven chartered banks concerned, which then made available the necessary credits. The undertaking was given status by Order-in-Council P.C. 2238, dated September 12, 1931. This undertaking has served its purpose, and without cost to the Treasury. Based upon present market prices, the expectation is that, when all accounts are settled, the Canadian Co-operative Wheat Producers, Ltd., will be able to settle all advances without recourse being had to the Dominion's guarantee.

Perious Position

Mr. Rhodes went on:

With respect to the 1931 crop, the three semi-public marketing agencies in the Prairie Provinces found their position a perilous one at the commencement of the marketing season. The assets usually pledged against bank credits were already encumbered, thus restricting the credit available. Representations on their behalf were made to the Dominion Government by the Premiers of the three Provincial Governments conberned, and, as a result, an Order-in-Council was passed on the 12th of September, 1931, authorizing Dominion guarantee of credits under certain conditions to the Manitoba Pool Elevators Ltd.; Saskatchewan Pool Elevators, Ltd., and Alberta Pool Elevators, Ltd., calculated against their respective working capital at the commencement of the 1931 marketing season.

However, the certificates of the chartered accounts directed to establish the amount of working capital showed that the proposed basis would not be a satisfactory one, and, therefore, a subsequent Order-in-Council was issued establishing specific amounts which the Dominion would guarantee under certain conditions.

The amounts were: Manitoba Pool $1,250,000; Saskatchewan Pool, $12,000,000; Alberta Pool, $7,500,000.

Year's Operations

Operations for the year were summarized by the Finance Minister, by presentation of the following statement:

Receipts		
Cash balances in banks, March 31, 1931		$44,599,432
Loans and Advances Repaid:—		
Provincial Housing Loans	$150,500	
Government of Greece	115,000	
Soldier Settlement Loans	783,000	
		$1,049,400
Loan Proceeds:—		
National Service Loan	$219,185,056	
Conversion Loan	4.500.000	
Temporary Loan, N. Y.	19,000,000	
		$242,685,056
Annuities, Insurance Superannuation Funds, Net accretion		$10,130.581
Bullion and Specie, reduction in free holdings		7.833,448
Royal Canadian Mint Bullion Advance Account—Reduction		1,084.964
Revenues, 1931-32		334 740,468
		$342 173.350
Payments and Reductions in Liabilities		
Post Office Savings Bank withdrawals		831,855
Post Office money orders, etc. redeemed		734,193
Redemption of debt:		
War Loan, 1916-31	$12,627,000	
Temporary loan, N.Y.	4,000,000	
Public service loan, N.Y., 1916-31	24,924,000	
Renewal loan 1922-32	1,350,000	
Miscellaneous matured stock and bonds	82,072	
		$43.983.072
Bond purchase account		$3,368,870
Bonds and Stocks acquired for sinking funds		3,834,185
Matured coupons redeemed		127,782
Cost of loan flotations, unarmotized		4,491,521
Investments—Active Asests:		
Provincial Governments, Relief Act, 1931		22,431.923
Canadian National Railways		41,282,899
Harbour Commissions		12,119.540
Canadian Farm Loan Board		1,607,603
		$77,441.965
Miscellaneous accounts		912,539
Expenditures, 1931-32		454,246,018
Cash balances in banks, March 31, 1932		53,201,347
		$64,173,350

Continuing the practice introduced last year, the minister continued, the cash statement is followed by the balance sheet. The active assets are made up of cash balances and specie accounts, loans and advances which are realizable or income-producing and other miscellaneous accounts. These assets are taken as an offset against the gross liabilities in arriving at the net debt.

Balance Sheet

Total liabilities as at March 31, 1932, being estimated at $2,832,355,834 and active assets at $451,238,348, the resulting net debt figure is $2,381,117,486.

Star And Starlet

WELL-KNOWN ACTRESS AND DAUGHTER.

Bessie Love, well-known film star, known in private life as Mrs. William Hawks, fondly holds her daughter, Miss Patricia Hawks, who is just five weeks old, and is already smiling for the camera.

Photo Leads To Romance

GOT PICTURE, THEN GIRL.

When an American university band toured Holland during the summer of 1931 a young Hollander, A. L. van Assenderp (above), looked through the college's year book, which contained a picture of Miss Carol Johnson (above) of Louisiana, who had, in the spring, been selected as the most beautiful girl in the group by Gary Cooper, the film star. The young man promptly fell in love with the girl, and he fell so hard he journeyed to Ablene, Texas, to visit her. His affection transferred from picture to girl. She responded to his ardent love until now, on April 13, Miss Johnson will sail for Holland where they will be married.

Assumes New Duties With Bell Telephone

G. Stuart Ainslie, B. Comm. assumed his duties as assistant district traffic superintendent of the Bell Telephone Company, today. He comes to Peterborough, as successor to Al. Hodgens who was recently transferred to Toronto.

A native of Essex County, Mr. Ainslie has been with the Bell Telephone Company, since graduating from 'Varsity four years ago. He came to Peterborough from the general offices in Toronto.

VACANCIES FILLED AT BETHANY MEET

TwentySeven Attend Regular Gathering of Women's Association.

BETHANY, April 6.—(Examiner Correspondence).—The members of the Women's Association of the United Church held their regular meeting in the church parlors with twenty-seven in attendance, when in the unavoidable absence of the president, Rev. Mr. Scott took charge of the meeting.

The appointments of vacancies were made in the case of the president and vice-president. The president, Mrs. W. L. Rowan, resigned and Mrs. Walter Rowland was elected while the vice-presidency vacated by Mrs. Rowland will be taken by Mrs. Fred Thompson.

Mrs. A. Thorndyke read the scriptural reading and Mrs. Fred Thompson gave a talk which proved to be both interesting and impressive.

A committee was appointed to look into the matter of having a play sponsored by the Trinity church of Peterborough put on, for which two tickets had been received.

At the close of the meeting, the hostess, Mrs. Rowland, Mrs. Ryley and Mrs. Scott served delightful refreshments and a social half hour was enjoyed.

Put on Program.

The members of the Y.P.S. of the United Church journeyed to Yelverton on Wednesday evening and put on the program for the benefit of the newly-organized society of that church. After a hearty song service led by Bert Monk, a devotional program was given. Jack Clark reading the scriptural lesson followed by an instrumental solo by Miss Helen Patton.

A tableaux, "Rock of Ages" was presented and the topic, "A Scholar's Choice" was taken by Bert Monk and concluded with the duet, "He Lives," sung by the Misses Hazel and Margaret Jackson.

Miss Viola Gray contributed a humorous recitation which was well received and the youthful magician, George Fallis, performed some tricks at the conclusion of the program. The recreational period was in the form of a contest when the young people became acquainted. The members of the Yelverton Y.P.S. served a dainty luncheon, bringing the pleasant evening to a close.

SIR LUCIUS IN "THE RIVALS" WILL TEACH YOU HOW TO FIGHT A DUEL. YOU NEVER KNOW WHEN YOU MAY NEED THE INFORMATION.

B. is for bungalow

To make your wife glad

Select one described

By a Real Estate ad.

EXAMINER

WANT ADS.

LADIES!

Plan to Attend the Peterborough

SCHOOL of COOKING

and Home Economics

IN THE

Grand Opera House

Next Week - Each Afternoon

Tues. - Wed. - Thurs.

April 12th, 13th, 14th

Under the Auspices of Peterboro Examiner

MISS E. FRANCES THOMPSON

A graduate of the National College of Domestic Science and Economics, London, England, is the lecturer, and she will arrange, cook and prepare interesting menus daily, as well as demonstrate fully homemaking and electrical appliances.

ADDED ATTRACTION

The CANADIAN DEPARTMENT STORES will stage a PARADE OF PRACTICAL GARMENTS, showing what and how milady should appear in the home. All ladies of Peterborough and district are invited.

Admission Free

NEIGHBORLY NOTES

Please Phone Items to 1600 or 1601

A very pleasant gathering took place last night in the I.O.O.F. Lodge rooms, when the Golden Link Rebekah Lodge No. 81 held a social meeting. Members of the Degree staff, dressed in white, and carrying sprays of pink carnations, formed an arch to welcome the Assembly officers, Mrs. Bert Watts of Toronto, Mrs. Elena Booth and Mrs. Baker, past presidents of the Rebekah Assembly. These officers were introduced by Past Noble Grands Mrs. A. Throop and Mrs. F. Hotston. The visiting Beehive Lodge from Bowmanville was welcomed also, Mrs. Hotston introducing the Degree captain, Mr. Gibson, and his staff, who put on the degree for four new members in a very impressive manner. Mrs. Watts presented Mr. Gibson with a token of the lodge's appreciation, and short speeches were made by Mrs. Booth, Mrs. Watts and Mrs. Baker. Later, a dainty banquet was served, from tables decorated attractively in pink and green, with Mrs. F. Mowry in charge of arrangements.

* * *

Mr. Hugh (Dick) Lush celebrates a birthday anniversary to-day.

* * *

Mrs. M. T. Breckenridge of Pearl Avenue has returned home after spending a month with her son, Dr. Breckenridge, in Akron, Ohio.

* * *

On Friday evening, Mr. and Mrs. F. C. Wallwork celebrated their twenty-fifth wedding anniversary, and entertained a number of their friends at an enjoyable social evening. Many handsome gifts were received by the hosts.

* * *

The Liftlock Mountaineers, a local old-time orchestra managed by Mel Leal, had a very successful audition over Station CFCA, Toronto, on Saturday morning. They were congratulated by the station for their excellent playing, and expect to be broadcasting in the near future.

* * *

A delightful evening was spent at Austin's Banquet Hall on Monday by a group of lady alley bowlers and their friends. A sumptuous banquet was enjoyed, followed by an evening of bridge and euchre games. During the evening, Mr. J. J. Duffus, after an interesting brief talk on alley bowling, presented the cup to the winning team: Mrs. E. Purvis, captain; Miss R. Head, Miss F. Hill, Miss R. Sexsmith and Miss M. Grant. The prizes were presented by Mrs. W. Hepburn. The second prizes, going to the team captained by Mrs. E. Delong, with players in Mrs. P. Campbell, Mrs. T. Doughty, Miss L. Murphy and Miss White, were presented by Mrs. C. Wright, while Miss M. Sedgewick presented the awards for the high single score for the first half of the schedule. Mrs. W. Wood, who was convenor, was presented with a useful gift by Miss Sedgewick on behalf of the ladies, and made a suitable acknowledgment. Mr. R. Hendry entertained the guests by singing two of his popular numbers. Prizes for cards were won by Mrs. F. Mowry (bridge) and Mrs. F. Parsons (euchre), while Miss M. Sedgewick and Mr. Duffus won the lucky number prizes. Prizes which were drawn for by Mr. Duffus went to Mrs. R. Hendry, Mrs. M. Northrop, Mrs. T. Doughty, Mrs. C. Wright and Mss M. Grant. Ladies who donated prizes for card games were Mrs. A. Hope, Mrs. F. Parsons, Mrs. R. Hendry, Mrs. J. Grant, Mrs. Constable and Mrs. W. Wood. Guests present were: Mrs. R. Hendry, Mrs. J. Grant, Mrs. A. Hope, Mrs. C. Wiggins, Mrs. W. Hughes, Mrs. F. Parsons, Mrs. E. Purvis, Mrs. P. Campbell, Mrs. T. Doughty, Mrs. E. White, Mrs. M. Northrop, Mrs. A. Heckman, Mrs. L. Deyman, Mrs. W. Hepburn, Mrs. C. Wright, Mrs. W. McGee, Mrs. F. Mowry, Mrs. E. Delong, Mrs. W. Wood; the Misses R. Head, R. Sexsmith, M. Grant, L. Murphy, N. Murphy, M. Sedgewick, G. Langton, M. Baird, K. Vincent, and Mr. J. J. Duffus.

* * *

Master John Martin and Master Jack Richards have returned from a holiday spent in Detroit and Windsor.

* * *

After the regular business session of the Gleaners Class of Mark street United Church, last evening, with thirty members present, a social time, with a pot luck luck supper, was enjoyed. Mrs. Victor Boorman, director of the pageant by the class recently, was presented with purse and address by the members, as a token of their appreciation of her work. Mrs. Boorman made an appropriate acknowledgment.

* * *

The friends of Mrs. W. B. Bletcher, Rubidge street, will regret to learn of her serious illness in Nicholls Hospital.

* * *

Mr. Daniel Sullivan has opened his cottage at Chemong Park, being the first resident of the summery colony to take up quarters there.

* * *

Mr. and Mrs. J. Heath, Rogers street, celebrates to-day their twenty-first wedding anniversary.

* * *

The friends of the Misses Nicholls of 216 McDonnel street will regret to learn of the death in Pasadena, California, of their grand nephew, Mr. Clyde Nicholls Waddington, who is well known among the residents of the summer colony at Stoney Lake and whose mother was formerly Miss Annie Nicholls and a native of this city. Mr. Waddington's death followed an automobile accident.

* * *

At the Talent Tea held in the ladies' parlour of All Saints' Church on Monday afternoon and evening, under auspices of the Ladies' Bible Class, tea was poured by Mrs. J. Elliott and Mrs. G. Hillier, assisted by Mrs. C. Curtis, Mrs. J. Price, Mrs. E. Lebar, Mrs. Barry, Miss M. Wallace and Miss B. Runnett.

The central electric station industry in Canada had an investment of $1,138,200,016 in 1930, the largest investment of any industry and exceeding by a wide margin the $714,437,104 in pulp and paper manufacturing.

Kisses Stone

As queen of engineers' week festivities at the University of Utah, Miss Charlene Scowcroft presided at the ceremony of kissing the blarney stone. She also ruled the dance sponsored by the "Ancient and Honorable Order of St. Patrick." Engineers insist St. Patrick was an engineer.

FASHION SERVICE

A new yoke effect that terminates in scarf-like ends at the front, add much interest to this slim-line model.

A novelty dotted crepe silk in blue and white with the yoke of plain white crepe is youthfully smart as its inspirator.

You couldn't ask for anything more simple to fashion. The bodice is in two sections. The yoke forms dropped shoulders. The skirt is gored and slightly circular. It is attached to the bodice.

It's a model that adapts itself splendidly to summer fabrics, as the lacy cotton meshes, linen, pique and tub silks.

Style No. 2810 is designed for sizes 14, 16, 18, 20 years, 36, 38 and 40 inches bust.

Size 16 requires 3 yards 35- or 39-inch, with ⅝ yard 35-inch contrasting.

Our new Spring Fashion Magazine is out! Every page from cover to cover is in color.

Be sure to fill in the size of the pattern. Send stamps or coin (coin preferred). Price of book, 15 cents. Price of pattern, 15 cents.

The Examiner:
Please order for me—
Pattern Number .....
Size .....
My Name .....
Address .....
.....
I enclose 15c in payment.
Allow five days for return.

Just Between Us Women

A daily chat with Examiner neighbors conducted by Anne Wilcox

I think nearly every housewife in Peterborough has realized that not since the times of the Great War has there been more necessity for the homemaker to be thrifty.

* * * * * * *

It is true that prices of commodities have gone in a most satisfactory way for the majority of people, but even so, it is up to the housewife to see to it that every bit of value is obtained through her management.

* * * * * * *

Fortunately there are signs of relief and murmurs of this are in the air. But unless the homemaker keeps the thrift plan working, she will not get the full benefit of the better times which are in store.

* * * * * * *

Let waste be banished from the home as it is in business concerns.

* * * * * * *

It is amazing the profits which accrue to these concerns from what are termed by products, that is the things which are accessory products of some specific work.

* * * * * * *

In the same way women should consider the by-products of home processes and materials. A glance at some of these by-products will be illuminating.

* * * * * * *

They will not prove of great moment, as in manufacturing concerns, but they were made the most of with real profit by our ancestors especially in settler and pioneer days.

* * * * * * *

Quilts are a by-product when they are fashioned from garments so worn that they can no longer serve as apparel. The strong portions of the garments only should be made into quilts. It is wasting time to sew pieces of tender textiles together.

* * * * * * *

They will not be durable enough to reward the effort. The strong portions repay this usage in supplying attractive bed coverings, pillows, chair seats, etc., which are genuinely decorative.

* * * * * * *

Rugs prove a satisfying by-product. Into these can go the smallest bits of garments such as would serve no purpose in patchwork. But they do not need to be made of these odds and ends merely.

* * * * * * *

It is profitable to use all the cloth of discarded garments, and any old textiles in the making of floor coverings. The number of crafts that can serve in the making of rugs is surprising.

* * * * * * *

A handsome knit or crocheted rug can turn old things into new in the form of floor coverings which may be sorely needed to cover poor floors, or soften the tread or even to "dress up" the floors.

* * * * * * *

Soap is another by-product of the kitchen. It is easy to make and takes no great amount of time. It will change an accumulation of fat into soap for either kitchen scrubbing, dishes or the hands.

* * * * * * *

The use of all left-overs is really a form of using waste material as profitable by-products.

Why Not Save at

DICKSON'S 3-DAY SALE

Of Staple And Fancy Dry Goods

THURSDAY : FRIDAY : SATURDAY

All Prices Drastically Reduced—
All New Merchandise

SEE WINDOWS FOR SPECIAL BARGAINS

Hundreds of Other Equally as Good Values Inside.

395 George St.

NANCE O'NEIL. Who would dream, looking at this photograph taken in 1930, that she is over 45! "Stage and screen stars cherish complexion beauty," she says. "It's *youth* that wins hearts!"

"I'm over 45!" SAYS NANCE O'NEIL

Famous stage and screen star tells the secret of keeping Youthful Charm

"I'M over 45—you see I admit so much," says Nance O'Neil. "Perhaps I should admit more, but it is said that a woman is as old as she looks, and a man as old as he feels.

"For my part, I don't think anyone, especially women, should tag themselves with dates, and I believe the world in general would be happier and better if birthdays were never recorded, for as time goes on it cannot but bring with it a sense of limitation from which I am sure we all want to be free.

"Constructive thought and care of the skin are certainly two things that always help one to escape the marks of time.

"Any woman who knows how to keep her complexion youthful can be charming at any age!

"Stage and screen stars know that a skin softly smooth and aglow always has appeal. Several years ago, I discovered that regular care with Lux Toilet Soap would do wonders for my skin, and now I am among the scores of stage and screen stars who use it regularly."

* * *

Of the 613 important Hollywood actresses, including all stars, 605 agree with this beautiful star! So regularly do they use this fragrant white soap to guard complexion beauty, it has been made *official* in all the great film studios.

Lever Brothers Limited, Toronto
Soapmakers by appointment to their Excellencies the Governor-General and Countess of Bessborough. 32

Lux Toilet Soap—10¢

That Body of Yours

By James W. Barton, M.D.

GETTING A GOOD COMPLEXION.

That a great many people like to have a clear skin is evident from the millions of dollars that are spent every year on all manner of skin preparations.

Now there is no question but that, like any other part of the body, the skin is worth spending money on, because having a good skin helps us inwardly and outwardly.

However, what is forgotten by many is that the skin is not just a covering that can be treated; enamelled or painted to keep its health; it is just as much a part of the body, the whole body, as is the heart or stomach.

Notwithstanding that the liver is the king of organs because of its many important uses in the body, and notwithstanding the fact that it contains one quarter of the blood, the skin is capable of holding two-thirds of the blood such is the tremendous number of blood vessels in it.

Therefore, in attaining or retaining a good skin these blood vessels must be taken into consideration, as they bring food to and remove waste from the skin, just as blood-vessels bring food and remove waste from all other parts of the body.

In other words, while the body of a motor-car may look beautiful, it may have a poor engine inside (in fact, may have no engine inside), the skin, the 'covering' or outside part of your body is connected with the engine and all the works inside the body. And it is these inside workings how the liver, intestine, stomach, heart, lungs, kidneys, glands, and so forth, do their work, that determine the health of your skin.

Should certain glands not do their work, pimples appear if the liver is sluggish a yellow tint can be noticed in the skin: certain foods make the skin rough; constipation often gives a 'gray' color to the skin.

The very simple things that keep the body as a whole healthy are exactly the same as keep the skin clear and healthy—common sense food and eating; the right amount of sleep, not too much or too little; sunlight and fresh air; enough outdoor exercise to burn up waste and give a good circulation of blood so that food can go to, and wastes be removed from the skin; proper bathing—warm water to loosen and cold to tighten the skin, thus preserving its elasticity.

All treatments by massage or other methods that help the circulation of the blood naturally are good for the skin.

CULBERTSON *on* CONTRACT

by *Ely Culbertson*

World's Champion Player and Greatest Card Analyst

145

THE BOOMERANG DOUBLE

The Takeout Double is an extremely effective means of slowing down the opposing bidding on close hands and often points the safe road to a game after opponents have opened the bidding. In view of the fact that it is made after the other side has shown strength by making an Opening bid, it must be buttressed with honor strength and should generally be reinforced with distribution, as otherwise the Takeout Doubler may be caught between two strong hands and forced to pay a tremendous ransom to secure his freedom. It is a wise course, before making any bid, to consider the possible outcome of it. Perhaps had West done so in this case, the story of today's hand would not have been written.

South—Dealer.
Neither side vulnerable.

	♠ 9 8 5 ♡ 5 3 ◇ K J 10 8 ♣ A Q 8 5	
♠ Q J 2 ♡ J 10 9 6 ◇ A Q 4 ♣ K J 2	N W E S	♠ 7 6 4 3 ♡ 8 7 4 2 ◇ 6 5 2 ♣ 7 6
	♠ A K 10 ♡ A K Q ◇ 9 7 3 ♣ 10 9 4 3	

The Bidding:

(Figures after bids in table refer to numbered explanatory paragraphs.)

South	West	North	East
1NT	Dbl. (1)	Rdbl. (2)	Pass (3)
Pass (4)	2NT (5)	Dbl.	Pass
Pass	Pass		

1—West has the honor-trick strength for a sound Takeout Double, but his hand offers no escape if his partner holds the dreaded bust.

2—Closing in on the enemy. With 5-½ honor-tricks at least in the North and South hands, it appears better to North to play for penalties than for game which, of course, appears a certainty at the best declaration, which is probably notrump.

3—No rescue with this trash. Any bid by East would be misconstrued.

4—Perfectly satisfied to play for penalties, as his hand is best fitted to notrump.

5—West now realizes he is between the hammer and the anvil. He should bid two hearts, however.

In the play, West managed to make his Ace of diamonds, thus taking a penalty of 1800 points. The Takeout Double was strong enough in honor-tricks, but lacked any safe escape if his partner held a bust. It was poor consolation to West to demonstrate that North and South could make a Small Slam at notrump, as North and South had too few honor-tricks and too barren distribution ever to have reached that contract.

TODAY'S POINTER

Question: Why is a value of 1 trick given to every trump over three held by Declarer, but only ½ trick given to the fourth card in a plain suit?

Answer: Because, in a declared trump, the partners hold the majority of the trumps and three rounds usually "exhaust" them, while in the plain suits the opponents will (on an average of half the time) also hold a fourth card.

Copyright, 1931, by Ely Culbertson

THE MISTAKE OF A FAMOUS DOCTOR

Dr. Robert G. Jackson's paternal grandfather, father and eleven paternal uncles and aunts, and his own brother and sister, all died of heart disease. At 50 the great Sir Wm Osler gave the doctor himself only four months to live dying from heart disease and "general breakdown." He'd lived five years on the ground floor, unable to climb stairs. Four years after Osler gave him up he climbed the fifty storeys in Washington's Monument, up and down and was not even tired. All a result of changed living habits—chiefly a change from civilization's disease-causing acid foods to alkali-forming Roman Meal. His 438-page book, "HOW TO BE ALWAYS WELL" tells the entire story—shows how anyone may be always well, by natural means. Remit $3.00 by P.O. order for a copy, or write for descriptive literature to ROBT. G. JACKSON, M.D., 502 Vine Ave., Toronto 9, Ont., or write for his free booklet, "HOW TO KEEP WELL" and sample of Roman Meal and the new alkaline beverage "Kofy-sub".

All public telephone service in Latvia is now a government monopoly.

Roseneath

The Sacrament of the Lord's Supper will be administered by Rev. R. W. Paton at the close of the service in the United Church next Sabbath morning, April 10.

Mr. and Mrs. Fred. Turner and Master Donald, of Napanee, spent Sunday with his mother, Mrs. Lily Turner.

Mrs. E. J. Milne has returned home after a few days' visit with her daughter, Mrs. D. Adams, Fenella.

Mr. and Mrs. M. Davey were in Toronto for a few days' visit with their son and other relatives during the latter part of the week.

Mr. Lewis Roberts returned to Port Hope and resuming his duties as teacher in the Public School there.

Mr. and Mrs. Ednel Blodgett and Miss Ruby Blodgett spent Sunday with friends in Norwood.

Mr. George Turner, of Peterborough Normal School, spent a few days at his home here during Easter holidays.

Miss Berenece Dainard, of Hastings, spent Easter week with her grandmother, Mrs. M. J. Johnston.

Miss Bessie Turner, nurse-in-training at the Ontario Hospital, Cobourg, spent Sunday at her home here.

Mrs. Lottie Nichol has returned home after a stay with relatives at Havelock.

Miss Joy Morrison visited with friends in Norwood on Sunday.

The Young Men's Class has challenged the Young Ladies' Class for a contest in which each class is to stage a meeting suitable for an Epworth League meeting. The first gathering was held last Thursday evening in the church under the auspices of the Young Men's Class. A splendid paper, "The Quest for Peace," was given by Charles Knight. Mr. Howard H. Lapp gave a reading, Kipling's "If," very acceptably. A vocal duet was rendered by Miss Jessie Smith and Mr. Charlie Knight. The Roseneath orchestra supplied good music during the evening, and also an extra number. A splendid attendance of over fifty people were present to enjoy this meeting, and it was in every way a great success. The young ladies will stage their meeting next week. The judges for each occasion are Mr. M. Davey, Mrs. A. J. Campbell and Mrs. D. Brisbin.

QUEENSBORO.

Mrs. J. W. Morton, of Gilmour, spent the week-end with her parents, Mr. and Mrs. Fred McCoy.

Miss Jennie Ketcheson spent Sunday with the Misses Freda and Mabel Sager.

Mr. and Mrs. Stanley Rollins spent Sunday with Mr. and Mrs. Fred Rollins.

Mrs. Sidney Holmes has been under the doctor's care for the past week.

Mr. and Mrs. Clayton McMurray spent Sunday with her parents, Mr. and Mrs. John McClintock at Eldorado.

Kidneys Congested

Niagara Falls, Ont.—"Dr. Pierce's Anuric Tablets are a splendid stimulant diuretic to the kidneys," said Mrs. Arnold Eager of 850 Buckley Ave. "I was having trouble with my kidneys, they were congested, did not eliminate the poison properly. My back bothered me, I was tired and weak and did not sleep naturally. I took the 'Anuric Tablets' and they put my kidneys in such a natural, healthy and active state that they have given me no more trouble." All druggists sell

DR. PIERCE'S ANURIC

Medical advice is free to users of Dr. Pierce's medicines. Just write to Dr. Pierce's Clinic in Buffalo, N.Y.

JEAN RUTH CAKE SHOPPE

THURSDAY, FRIDAY, SATURDAY SPECIALS

Marshmallow Rolls, light and tasty 15c
Large Raspberry Rolls 20c
Rolled Oat Turnovers, home made, dozen 25c
Delicious Buster Browns, special, dozen 32c
Fresh Apple Tarts, special, dozen 35c
Home Made Meat Pies, 4 for 25c
Try these with hot gravy.
Date Cookies, rich with dates, dozen 25c
Home Made Date Cakes, dozen 25c
Parker House Rolls, dozen 15c
Raisin Loaves. Choice quality 10c
Cookies—Raisin, sugar, honey. Don't miss these.
Dozen 15c
2 dozen 25c
Fried Cakes. The old fashioned kind, dozen 25c
Everybody enjoys good buns. Here's your chance.
Dozen 10c
Hunny Dips. The only do-nuts, dozen 25c

—We Deliver—

PHONES—Charlotte 3778—91 Hunter 3420

3d-84

Leafs Secure One Game Lead In Stanley Cup Series

HARVEY JACKSON COUNTS THREE GOALS AND ASSISTS IN FOURTH AS LEAFS DEFEAT RANGERS 6-4

Fierce New York Rally in Third Period is Held by Toronto Club.

DAY SCORES OPENER.

16,000 Fans See Rough, Rugged and Thrilling Contest in Madison Garden.

NEW YORK, April 6. — Toronto Maple Leafs, in a rugged, rough and sensational hockey battle tonight, wrested the first game of the Stanley Cup series for the world championship from New York Rangers in a free-scoring affair that wound up in a 6-4 count.

A dazzling attack, with plenty of speed and combination tossed in, sent the Leafs well to the front in the second period, and a relentless driving Ranger attack fell short in the third.

Nineteen penalties were crowded into the struggle that almost throughout kept a capacity crowd of 16,000 fans in Madison Square Garden in an uproar. Savage checking, terrific bumping, hooking and holding were all on the cards as two top-ranking teams fought it out.

Rangers' Rally Checked

The speed and sharpshooting of the Leafs as they swept to a three-goal lead in the second period were scarcely less rivalled for pure thrills and sensational plays as the Rangers fought back in the third. For almost the whole final period the pressure of the New York Rangers was terrific and the Leafs were bottled up. Their checking and the jumping and clearing exhibition of Lorne Chabot in goal turned back the torrid attack.

Harvey Jackson took over the sharpshooting role for the Leafs, the leading point-getter of the league accounting for three goals, all in the second period. 'Happy' Day and Bun Cook scored in the first and the teams moved along evenly until the Leafs' wild rampage cropped out in the second. Jackson opened it on a pass from Day, and followed it up on a pass from "Red" Horner. Completing what seemed to be a rout, Charlie Conacher smashed in a goal, but Cecil Dillon cut down the margin before the period ended.

HAPPY DAY

As unexpected as had come the sudden Leaf onslaught that swept the Rangers off their feet came the counter-attack in the third period. Four and five men attacks swept into the Leafs. There were scrambles galore, and a crazily rolling puck, picked up by swarming Rangers and rifled indiscriminately kept the Leafs floundering about. "Ching" Johnson" whistled in a goal from inside the blue line. In a desperate struggle in the goal-mouth, "Bun" Cook picked up the puck from Boucher and sent in another. From then on until the final few minutes Rangers went on a wild rampage. But the rugged checking of the Leafs, as they fought back, held off such a drive as even New York fans have seldom seen their Rangers unleash.

"Red" Horner took the steam out of the attack and settled the issue when he raced in close to take a short pass from Jackson for the final goal.

An All-Star Performance.

Every member of the Leafs played brilliant hockey. So, too, for that matter did each Ranger. Veterans and youngsters alike turned loose their best efforts in the mad struggle for first game advantage in the series for the battered old pewter cup which, intrinsically of little worth, is still the most prized award in professional hockey. Youthful Harvey Jackson led the marksmen of both teams, scoring three goals and assisting in a fourth to more than justify his position as the National Leagues' leading scorer.

Day Conspicuous.

And while he showed scintillating hockey the captain of his team, the apparently rejuvenated "Happy" Day, was conspicuous where the battling was thickest. Day lived up to the reports of his playing in Saturday's game against the Maroons at Toronto. He broke up some of Rangers' most dangerous rushes in his capacity as a defence player, and was almost as valuable offensively, breaking away for speedy sallies in which he alternately swerved aside from an opposing player or dashed headlong between a pair of stalwart Ranger defenders. His offensive efforts were rewarded early in the game when he opened the scoring and their value counted in breaking the 1-1 tie early in the second period as he passed to Jackson for Toronto's second goal.

Harold Cotton played one of the best games New York fans have seen him produce this season. The speedy wing man was in every possible play and his shooting was more dangerous than usual, Roach just saving several hard drives from the Toronto veteran's stick. Although he did not score himself, Cotton did not stay entirely off the tally sheet for he passed to Day for the opening goal.

The Cook brothers, "Bill" and "Bun," were as usual conspicuous in the Ranger play-making, while the durable "Ching" Johnson, one of the league's oldest defense players, was, like Day, effective both on defense and attack. He scored in the third minute of the last period to cut the Leaf's lead down to 5 to 3, and was unlucky on a number of other efforts. Young Ott Heller, hero of the Rangers-Canadiens series, did not produce any more of his sensational goals, but it was not for the want of trying. He played hockey that went to strengthen the opinion that the former Kitchener, Ontario, amateur, is the find of the 1931-32 season.

THE SUMMARY

First Period

1—Toronto—Day (Cotton).... 4.25
2—Rangers—Bun Cook (Bill Cook and Boucher) 13.00
Penalties—Clancy 2, Bun Cook, Somers, Levinsky, Horner, Day.
Goal saves—Roach 8, Chabot 13.

Second Period

3—Toronto—Jackson ((Day).. 3.35
4—Toronto—Jackson (Horner) 6.45
5—Toronto—Conacher 9.30
6—Toronto—Jackson 6.15
7—Rangers—Dillon (Murdoch) .15
Penalties—Johnson 3, Bun Cook 2, Clancy 2, Horner, Dillon.
Goal saves—Roach 8, Chabot 8.

Third Period

8—Rangers—Johnson 2.35
9—Rangers—Bun Cook (Coucher) 3.55
10—Toronto — Horner (Jackson) 14.37
Penalties—Cotton, Keeling, Finnigan.
Goal saves—Roach 6, Chabot 7.

COME AND LAUGH OFF THAT DEPRESSION FEELING AT "THE RIVALS."

Briton Earns Draw

Jack "Kid" Berg, contender for Canzoneri's lightweight crown, who fought a ten-round draw with Sammy Puffer, highly touted Bostonian, at Madison Square Garden, New York.

Tecs And Olympics Win Play-Off Battles

LONDON LEADS INTERNATIONAL TITLE SERIES

Hoffinger Scores Only Goal to Give Tecs 1-0 Win Over Buffalo.

Olympics Down Bulldogs.

Thrilling Last Period Rally Gives Detroit Victory in Rough Game.

TORONTO, April 6. (CP)—Undefeated in their four starts, Clem Loughlin's well-balanced London Tecumsehs are to-day heading the International Hockey League's round-robin championship series. A timely 1-0 triumph over Buffalo's highly-touted Bisons last night coupled with Windsor's unexpected setback at hands of Detroit Olympics shifted Tecumsehs into the driver's seat a single point in the van of Detroit and Buffalo who are tied for second place. Windsor bring up the rear one point behind the American squads.

The stellar work of Goalie Herb Stuart, who performed sensationally in a pair of scoreless draws draws with Detroit last week, was again the feature of the London entry remaining undefeated. An alternate defenceman, Val Hoffinger, released by Detroit early in the season, shared the spoils with Stuart in Tecumsehs' win.

With less than five minutes remaining to play in the final period, and their third scoreless draw within six days in sight, Hoffinger sailed up the boards on an apparently little dangerous rush. Edged into the corner by the rugged Bison defence, the bulky rearguardsman back-handed a shot toward the Buffalo cage and the rubber barely dribbled over the line.

Score 4 Goals in Third

Fighting with their backs to the wall and possible elimination if they failed to win from Bulldogs, Detroit batted home four goals in a wild third period scoring splurge and trounced their border rivals, 4-2, in Windsor.

Grabbing a goal lead early in the initial period, Windsor appeared headed for their second victory of the series when they added a second counter early in the final period. Olympics, however, led by plucky Leroy Goldsworthy, proved they were far from beaten and rammed home four goals in the final 15 minutes to win handily.

Famous Australian Racer Dies

Two weeks after scoring one of the most notable victories of his career, Phar Lap, noted Australian race horse, died suddenly at Meno Park, California, from colic, yesterday. Phar Lap won the Agua Caliente Handicap on March 20, and became the second greatest turf money winner of all time.

Batstone Vacates Post At Queen's U.

KINGSTON, April 6. — Queen's University will this summer lose its great football general, Harry Lee Batstone of Toronto, who has been player and coach for the past nine years. Batstone is going to Toronto to accept a position in a hospital.

The Athletic Board of Control of Queen's is endeavoring to secure a coach who will fill the vacancy, and it may be some weeks before an announcement will be made. The new mentor of the Tricolor will have a difficult task on his hands, as ten members of the senior squad of last year will graduate this spring, and their places will be hard to fill. Those who will graduate are: Reist (flying wing), Gilmore (halfback), Caldwell (quarter), Simmons (snap), Walker (inside wing), Stuart (middle wing), Dediana (outside wing), Elliott (halfback), Hallett (outside wing). In addition the Tricolor will not be able to use "Spud" Murphy, who was a regular at inside wing last year.

Hockey Results

STANLEY CUP FINALS.

Toronto 6, N. Y. Rangers 4.
First game.

INTERNATIONAL LEAGUE.
Play-offs.

London 1, Buffalo 0.
Detroit 4, Windsor 2.

AMERICAN LEAGUE FINALS.

Chicago 4, Duluth 2.

CANADIAN-AMERICAN LEAGUE.
Play-offs.

Providence 2, Boston 0.

INTERNATIONAL LEAGUE.
Play-offs.

	G.	W.	L.	T.	F.	A.	Pts.
London ..	4	1	0	3	4	3	6
Buffalo..	4	1	1	2	6	5	5
Detroit ..	4	1	1	2	4	3	5
Windsor.	4	1	2	1	4	7	4

REMAINING GAMES.

Thursday— Detroit at Buffalo; Windsor at London.
Saturday—London at Windsor.
Sunday—Buffalo at Detroit.

Wrestling Last Night.

NEW YORK (Coliseum) — Dick Shikat, 216, Philadelphia, and Sammy Stein, 200, Newark, drew, 54:00 (bout stopped by eleven o'clock law); Leo Pinetzki, 282, Poland, threw Alex Aberg, 210, Russia, 12:42; Sandor Szabo, 205, Hungary, and Renato Gardini, 200, Italy, drew, 30:00; Fritz Kley, 212, Germany and George Hagen, 212, New York, drew, 30:00; Lelo Nardi, 210, Italy, threw Gene Bruce, 210, Finland, 15:48.

NEW YORK (Brooklyn Elks) — Jack Sherry, 225, Ohio, threw Lee Wykoff, 218, St. Louis, 40:25; George Zarynoff, 202, Russia, threw Ivan Vakturoff, 220, Russia, 15:20; Howard Cantonwine, 225, Iowa, threw Jim Heslin, 213, Australia, 12:10; Fred Myers, 200, Chicago, and Charlie Strack, 218, New York, drew 30:00.

READING, Pa. — Len Macaluso, 208, Buffalo, threw Jack Reynolds, 210, New York, 16:04; Pat McKay, 213, Memphis, threw Pat Fraley, San Antonio, 24:13.

BROCKTON, Mass.—Nick Lutze, California, defeated Mike Getteson, Wisconsin, straight falls (31:10 and 9:45; Pat McGill, Omaha, threw Jack Albright, Chicago, 16:40; Jack Ganson, California, threw Pat O'Hara, Canada, 19:06.

Maple Leaf Hurlers Hit Hard By Indians

INDIANAPOLIS, April 5. — The Toronto Maple Leafs dropped another exhibition baseball game to the Indianapolis American Association team here yesterday, the Indians piling up a 13-3 victory. The Leafs collected ten hits, as against fourteen for the Tribe, but were unable to bunch them for scores until the final two frames. Burwell went the route for the home team.

	R.	H.	E.
Toronto .... 000 000 012—	3	10	1
Indianapolis 050 210 23x—	13	14	1

Samuels, Johnson and Smith; Burwell and Angley.

Milwaukee Beaten By Montreal Royals

HOT SPRINGS, Ark., April 6.—The Montreal Royals snatched yesterday's baseball game with the Milwaukee American Association team 7 to 5. The Royals gained the lead in the first inning and held it throughout the session. Both teams scored twelve hits. Pomorski and McAfee pitched for the Royals and Braxton went the route for Milwaukee.

Montreal ..... 400000300—	7	12	1
Milwaukee ..... 000101210—	5	12	1

Pomorski, McAfee, and Head; Braxton and Bool.

REDS BLANK BOSTON CUBS

Providence Takes Commanding Lead in "Can-Am" Final Series.

FINAL COUNT 2-0.

PROVIDENCE, R. I., April 6. — A well-earned 2-0 victory over the Boston Bruin Cubs at the Auditorium here last night gave the Rhode Island Reds a commanding lead in the three-out-of-five game series for the Henri Fontaine Cup, emblematical of the Canadian-American League Hockey championship. The Reds won the first game at Boston Saturday. The teams play here again Thursday night, and the fourth game if necessary, will be played at Boston on Saturday.

The season's largest crowd, 5,900 fans packed the Auditorium to watch the game. The Reds scored both their goals in the third period, with Art Giroux, right winger, from Alberta, tallying one, and Gerald Carson, veteran defenseman, making the other.

The Reds' superior speed continued to be very much in evidence tonight, and it was this, coupled with their excellent defensive work, that slowed up the Cubs almost to a walk at times. The Boston outfit never did really get under way with the brilliant attack which earned it its second-place position in the league season battle.

Eddie Burke, the blond captain of the Cubs, was not in the best of shape and his sterling work was missing on the right flank of the first Boston line.

The Reds attacked brilliantly throughout the first period, giving Percy Jackson 14 stops, while Beveridge was handling but 6. During the second period, the Cubs had a slight advantage, as the Reds played extremely cautiously when they were short-handed twice. Beveridge made eight stops and Jackson seven.

SOFTBALL NOTES

SOUTH END SOFTBALL LEAGUE.

A meeting of the South End Softball League will be held at 8.00 p.m. Wednesday, April 6, at 568 Sherbrooke street. Any team interested in entering this league is requested to have a representative on hand.

Your FACE PORES *are filled with dirt!*

The pores of your skin are like a net. They catch and hold dirt, bringing blackheads and skin eruptions.

If you think soap and water alone will remove pore-dirt, try this:

After washing and shaving rub Pompeian Massage Cream into you skin—around the nostrils—in the crease of your chin. Pink when you start, it soon rolls out in tiny pellets—dark grey with dirt.

Result: A clean skin—clearly lighter—the healthy skin of the athlete in the pink of condition.

You can buy a jar of Pompeian Massage Cream for only 60c. Or you can have a Pompeian Massage after your shave at any first-class barber shop.

Sales Agents: Harold F. Ritchie & Co. Ltd., 10-16 McCaul Street, Toronto, Ontario.

Insist on the Genuine POMPEIAN

The Original Pink Roll-out MASSAGE CREAM

M3

Our Boarding House . . . . . By Ahern

AMATEUR BOXING — Foster A.C., Peterboro vs. Legion A.C., Belleville

Art Hunter (Fosters) Art Angel (Belleville)	B O	Jack Gardner (Fosters) Scotty Kline (Belleville)
8 LEGION HALL	BOUTS	TO-NIGHT 8
Bill Hope (Fosters) Fred Beare (Belleville)	T S	Jimmy Dugan (Fosters) Geo. Semark (Belleville)

WRESTLING EXHIBITION

RUSH SEATS—32c, Plus 3c Tax RINGSIDE 47c, Plus 3 Tax

On November 17, 1931, William "Torchy" Peden of Victoria, B.C., established a new world's bicycle speed record of 31 miles per hour in Minneapolis, Minn., U.S.A., before officials of the National Cycling Association. "Torchy" Peden recently brought new laurels to Canada—as he was a member of the team which won the recent 6-day race held in Madison Square Garden, New York.

12 for 15c
20 for 25c
—and in flat tins of fifty and one hundred.

Imperial Tobacco Company of Canada, Limited.

The RECORD SPEAKS for ITSELF

An impressive performance, that of "Torchy" Peden in breaking the world's Bicycle Speed Record, and a tribute to his outstanding ability as a cyclist . . . just as Turret's record for popularity is a tribute to their outstanding quality, flavour and mildness.

After all, nothing can replace good, honest tobacco; grown and ripened right out in the field under Nature's own sunlight—nothing artificial about that—and the high quality is "inbred."

Quality and Mildness

Turret CIGARETTES

Amateur Hockey Association Adopts Forward Passing

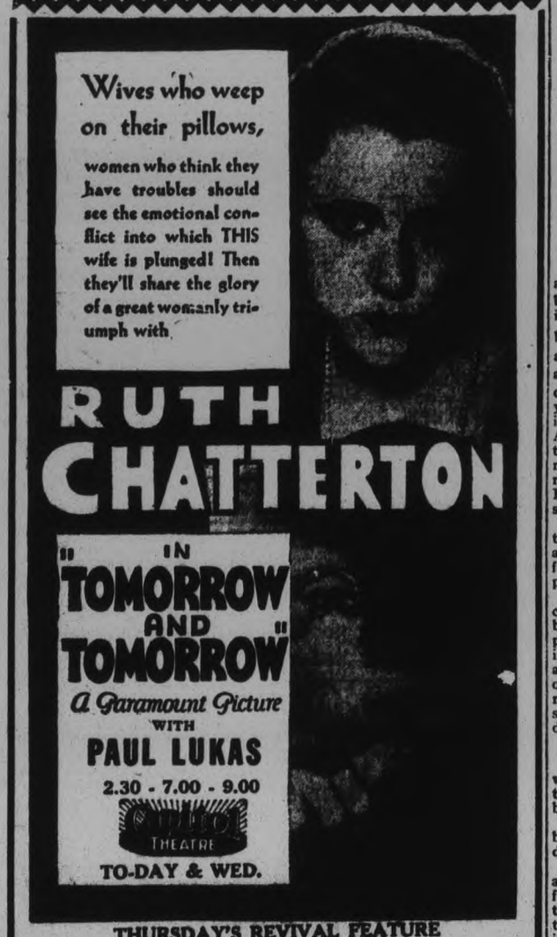

THURSDAY'S REVIVAL FEATURE
MARIE DRESSLER AND POLLY MORAN IN
"CAUGHT SHORT"
Will be Shown After the Second Performance

MOVE STARTED FOR DOMINION WIDE INTERMEDIATE PLAY-OFF

Recommendation to Reduce Overtime Play-off Period Thrown Out at C.A.H.A. Meeting.

REFEREE RULING.

MONTREAL, April 6—Next season amateur teams throughout Canada will be permitted to pass the puck forward in every area of the ice surface except between the opposing team's blue line and goal line as a result of evolutionary steps in the Canadian amateur code being approved by delegates at yesterday's session of the annual meeting of the Canadian Amateur Hockey Association here. The delegates gave their approval to a series of recommendations made by the rules committee, under the chairmanship of A. E. Gilroy of Portage la Prairie, Man., second vice-president of the C.A.H.A.

Forward passes across the attacking team's blue line will not be allowed, although a player will be permitted to follow a pass across his blue line and pick it up in the centre ice area.

It will be necessary for the puck-carrier to cross the defending team's blue line first, however, and no forward passing will be allowed in the defending team's defence area. For the assistance of referees, the meeting went on record as interpreting this rule to mean that it would not be possible to skate a player onside in the defending defence area.

Another Referee's Decision.

It will be the referee's duty to decide whether the puck-carrier, after passing the puck inside the defending team's blue line, is interfering with the play.

The potential receivers of a pass will be allowed to be body-checked in the defending team's defence area.

The rules were also amended to allow kicking the puck up to the defending team's blue line and across the attacking team's blue line. A move to eliminate ragging the puck was also incorporated in the code. It was decided that the puck must always be carried forward except if prevented from being done so by the opposing team. A team will only be permitted its own net once before carrying the puck into the centre ice area. The penalty for infraction of this rule will be a faceoff ten feet in front of the goal.

A rule was introduced to prevent shooting the puck up the ice, but it was not considered by the rules committee. A recommendation to establish a crease in front of the goal inside which shots could not be taken was also thrown out.

Overtime Stands.

The committee also threw out a recommendation to reduce the three ten-minutes' overtime periods now played in case of a tie to twenty minutes of overtime.

The meeting agreed that it would be permissible to use what is described as a counter-balance stick—one containing a lead weight in the handle to counter-balance the lightening of the blade.

The addition of players to the Canadian Olympic team and the formation of an intermediate playdown series for the four Western provinces were authorized at yesterday's session. The delegates reaffirmed the C.A.H.A. method of selecting the Canadian Olympic team, the Allan Cup winners of the year previous to the Olympic games, and gave the C.A.H.A., in conjunction with its branches, the authority to add players to the Allan Cup winners. It was felt, however, that an all-star team made up of players from all parts of Canada was not feasible.

With regard to the establishment of an intermediate playdown series for Manitoba, Saskatchewan, Alberta and British Columbia, the C.A.H.A. decided to lend financial assistance to the series which will be an experiment next year that may lead to a Dominion intermediate championship. With the formation of this series the intermediates of the West will forfeit the right to challenge the seniors and as a result the right to compete in Allan Cup playdowns. The amount that the C.A.H.A. will grant the series was referred to the finance committee, but it was suggested that it be $1,000. The four branches will share the expected deficit with the C.A.H.A. grant also going to help cover the deficit.

Keen Competition In Athletic Meet

Keen competition marked the various sports in the Boys' Athletic Meet held at the "Y" in connection with the Hobby Show last week. Walter Ward was Director of Athletics, and the following boys won most points in their classes:

Eighty pound class—1, M. Buchanan, 308 points; 2, L. Thomas, 301 points; 3, B. McEwen, 289 points.

Ninety-five pound class — 1, A. Fair, 372 points; 2, T. Townsend, 306 points; 3, C. Davern, 277 points.

Hundred-and-ten pound class—1, W. Ward, 389 point; 2, G. Scholey, 361 points; 3, D. McPherson, 268 points.

Hundred-and-twenty-five pound class—1, W. Wright, 384 points; 2, L. Galley, 352 points; 3, G. McIntyre, 342 points.

Unlimited class—1, A. Ward, 431 points; 2, L. Grose, 336 points; 3, K. Kelly, 282 points.

Basketball (under direction of John Sullivan)—Junior: 1, Kingdon's team; 2, Fair's team. Intermediate: 1, Burn's team; 2, Sedgewick's.

Swimming (under direction of Allan Fair)—Previously published.

ART HUNTER IN HEADLINER

Popular Local Scrapper Meets Art Angell in Foster Club Show.

FIVE 2-MINUTE ROUNDS.

The main bout on to-night's Foster Club boxing card at the Legion Hall will be five two-minute rounds, instead of the usual three three-minute ones. Permission from the Amateur Union was received yesterday with the stipulation that a decision must be given at the end of the fifth round. Art Hunter will meet Art Angell, Belleville featherweight, in the headliner and with the length of the rounds shortened, the whole five should be packed with action.

Fred Beare, a shifty, hard-hitting middleweight from the Quinte City, has been obtained for Bill Hope in the semi-final. Jimmie Dugan is paired off with another good Belleville lightweight, George Semark; while Jack Gardner takes on the flashy welter phantom from Belleville, Scotty Kline. The ten-minute, one-fall, wrestling exhibition is between Jack Gardner and Mic McGee. Harry Hance will referee all bouts.

The curtain-raiser features two scrappy 85-pounders, "Irish" Jordan III and Joe DeNoble; followed by Chink Walh and Tommy Heffernan, free-swing flyweights. Jack Peel faces Sid Bennett, both feathers, and hopes to outbox the boring-in Sid. Another middleweight fight that should be exciting is that between Maurice Caccavella and Hank Smith. They scale around 150 pounds and hit hard and often, both being able to take it. In the last Foster Club show, Caccavella figured in the best bout of the evening, a slam-bang one that had the place in an uproar.

All the mittsers, both local and visiting, are in perfect condition and will likely show plenty of action. Two experienced judges will be selected to-day, and a fourth round ordered when the boxers are tied on points at the end of the third. Harry Robinson, Belleville instructor, sends word his boys are in much better shape than in their previous appearance here and hope to win their bouts. The Peterborough scrappers are equally confident. The show is scheduled to start at 8.30 o'clock.

AN ARCHBISHOP'S MAIL

Dr. Cosmo Gordon Lang, the archbishop of Canterbury, told the Society for Promoting Christian Knowledge that one morning in two hours he received letters from Jerusalem, Utrecht, Australia, Singapore, the Windward Isles, and East and West Africa.

SCREEN ODDITIES

by Captain Roscoe Fawcett

Regent

TODAY, THURSDAY and FRIDAY
2.30, 7 and 9

World's Greatest Clowns in Their Biggest and Best Frolic

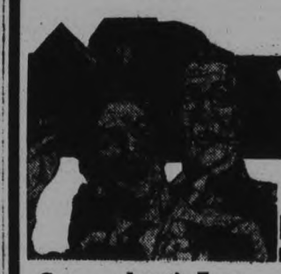

BERT WHEELER
ROBT WOOLSEY
DOROTHY LEE
ZELMA O'NEAL
JOS. CAWTHORN
PEACH O'RENO
RKO RADIO PICTURE

Gay . . . Lunatic Farce . . . With Bert, Bob, Dot and Zelma . . . A Million Laughs as the Screen's "Cuckoos" Scamper Thru Reno's Circus of Comedy.

COMEDY FOX NEWS CARTOON

SPORTS

HOCKEY, BOWLING CURLING
Day by Day
BASKETBALL AND BOXING

CASUAL COMMENT

The leather-pushers have their inning this evening at 8.30 up at the Legion Hall, with eight promising-looking bouts lined up as well as a ten-minute grappling exhibition between Mick McGee and Jack Gardner. This pair of husky youths put on a real tussle with flying tackles, body slams and what have you? Two good judges will be picked and Harry Hance is to be third man in the ring.

• • • • • • •

With the Eastern Ontario boxing champions billed for Toronto next week, several of the boys, both local and Belleville, will work their heads off for a win as they may take a try at the big stuff. With Bill Hope being paired off against Fred Beare, Quinte City middleweight, the card is now complete and the program appears elsewhere in to-night's paper. We expect a big crowd of fight fans will take in the show, and they won't be all of the so-called stronger sex, either.

• • • • • • •

Good news for the lacrossers: Four good City League teams are to play box lacrosse here this summer, with a strong district O.A.L.A. team being selected from them to represent Peterborough against (probably) Campbellford, Belleville and the Norwood-Havelock Combines. The local players will be evenly divided between four teams to make a well-balanced City Loop, playing at the Brock. The arena is to be fixed up shortly, flooring, screens, etc.

• • • • • • •

Some of the men who are working toward putting box lacrosse over in Peterborough this year are Jim Skinner, Rolly Glover, Charlie Cummer, Roy Wainman and Jack Creighton. The first meeting will be this week in Duffus', and officers will be elected, entries considered, plans outlined, and other business handled. Everyone interested in the new game is urged to attend at this time.

• • • • • • •

Followers of the girl cagers have their last opportunity this season of seeing them in action, and it should be worth seeing to-night at the Y.W.C.A. when the Choate Juniors tangle with Blue Petes at seven bells in the final play-off game, both teams having won once. The junior gals check and double-check like nobody's business, and provide plenty of thrills.

• • • • • • •

Your Toronto Maple Leafs stepped out and grabbed themselves the first win of the Stanley Cup Series right in New York last night, and Yank fans who like plenty of scoring should be satisfied with the 6-4 count, though the wrong team won from their standpoint. Between the second and third periods, the radio announcer read out several telegrams from Canada wishing the Leafs success, one wire being from a Peterborough fan. Next game is in Boston tomorrow evening, and then Toronto Saturday.

• • • • • • •

We hope the Toronto sportswriters get together and check up on how the many goals were scored, and not get balled up as in that last Leaf-Maroon game. The winning goal off Gracie's stick had them all guessing. Lou Marsh in the Star said it went in off Walsh's pads, Mike Rodden, of the Globe, claimed Walsh never touched it as it went in off the goal-post, and Bun Morgan in the Telegram maintained the rubber went in off Walsh's hand. They all agreed that it went in, though.

• • • • • • •

This is what the Belleville paper has to say concerning Max Swanston's resignation as manager of the Petes: "We sincerely hope that Max may be influenced to change his mind and once again take over the reins of the Peterborough ball club. We know of no player or manager ever to grace the C.O.B.L. who was more highly thought of or respected than Max, and it is with this feeling that we hope he may change his mind and lead the Petes during the 1932 season."

• • • • • • •

We feel the same way, as does the executive, but Max seems to feel that he has been at the helm long enough and wants to take a rest. At the next local meeting, the resignation will be dealt with and doubtless strong arguments will be advanced to get him to pilot the seniors once more.

• • • • • • •

President Bob Colling has had the C.O.B.L. meeting in Kingston postponed from April 9th to April 30th, at which time officers will be elected, entrance fees collected, and the deck cleared generally with all business completed preparatory to starting playing. This extension of time should result in the four teams being all organized and ready to trot out on the field.

Acts At Trial

Clarence Darrow, prominent criminal attorney, is seen as he reached Honolulu, Hawaii, to defend Mrs. Granville Fortescue, Lieut. Thomas Massie and two naval men during their trial for the murder of Joe Kahahawai, a native.

CARL VOSS WINS SCORING HONORS

Buffalo Forward is Leading Point Getter in International League.

TORONTO, April 6.—Carl Voss, shifty centre-ice star of Buffalo Bisons, carried off the point scoring honors in the International Hockey League during the regular 1931-32 season, final statistics released by President Charles King show.

The chunky Kingston star, who will play next season with New York Rangers in the National League, garnered a total of 41 points during the regular schedule with 18 goals and 23 assists.

Lloyd Gross, shifty wing-mate of Voss, and Earl Roche, finished Windsor forward, are tied for second place one point behind the successor of Earl Robinson, who led the league last season.

Gross, with 24 goals and 16 assists, was the leading goal-scorer of the league, having bulged the twine more than Roche.

To DesaonWaite, crafty Syracuse pivot, goes the honor of leading the entire league with assists. The rangy forward, who formerly starred with Springfield in the Canadian-American League, finished the season with 26 assists.

Harvey Rockburn, rugged defenseman of Detroit Olympics, was for the second year in succession, the "bad" man of the league. The bulky Ottawa star spent 149 minutes with the timekeeper during the regular schedule and finished well in front of Andy Bellemer, Windsor, who was second with 108 minutes.

Sixty-one-year old Alexander Travies has been sentenced in Glasgow, Scotland, to nine months' imprisonment for having committed bigamy the second time.

COME AND SEE SOME OF THE PRETTIEST COSTUMES EVER MADE IN "THE RIVALS" AND ON SOME OF THE PRETTIEST GIRLS IN PETERBOROUGH.

Bethany

Mr. Charles McMullen and his sister, Mrs. Arnott were at home to a number of their friends on Thursday evening.

Miss June Brown celebrated a birthday on Monday.

Mr. Eric Porteous of the Normal School at Peterborough, returned to Peterborough on Monday.

Miss Ethel V. Fair, of Sunderland was a dinner guest of Mrs. Arnott on Saturday.

Miss Mildred Sisson, of Toronto is spending her vation with her father, Mr. J. R. Sisson.

Mrs. Harry Nesbitt, of Toronto, who has been the guest of her sister, Mrs. Fred Stevenson for some time, has returned to her home.

Miss Doris Driver, of Peterborough Normal School returned to Peterborough on Monday after spending the Easter vacation with her parents.

The members of the Women's Auxiliary of the Anglican Church will hold their monthly meeting on Thursday afternoon at the home of Mrs. Charles Reynolds.

The Street Committee sponsored a very successful dance in the Town Hall on Friday evening, music being furnished by a five-piece orchestra, under the supervision of J. Galloway. The spot dance prize went to Miss Frances McKinnon. Lunch was served at mid-night. Among those present were Mr. and Mrs. W. L. Hannah, Mr. and Mrs. Albrian Sisson, Mrs. McKinnon, Mrs. Cairns, Mrs. Byers, Mrs. Brown, Mrs. S. Armstrong, Mr. and Mrs. A. B. Ryley, Mr. and Mrs. Ferran, Mr. R. W. Price, F. W Reynolds, G. Neals, G. Gillies, I. Huffman, F. Fallis, Vincent Jackson, Jack Neals, Norman Neals, Earl Smith, Mervin Smith, Karl Porteous, Ken Thorndyke, G. Smith, Carl Smith, G. E. Staples, Ray Staples, Tom Staples, J. Larmer, Aubrey Fallis, W. Sayles, D. Thompson, W. Heaslip, C. Franks, J. Edwards, F. Stevenson, C. McGill, A. Williamson, E. Dawe, C. Patton, J. Galloway, R. Sisson, B. Reid, A. Britton, C. Page, Russell Carr, H. Davis, B. Patton, T. McCullough, Edgar Beer, D. Masters, B. Roach and the Misses Weatherilt, Winnie Dawe, Leone Dawe, Miss Beatty, Misses Porteous, Frances McKinnon, Marion McKinnon, Isobel Sisson, Muriel Hannah, D. Driver, Betty Stevenson, Miss Williamson, E. Fair, Margaret Jackson, Hazel Jackson, R. McKinley, Edna Fallis, Irene Fallis, Clara Beer, Wilma Beer, Ivy Smith, Helen Smith, Mae Smith, Mildred Smith, the Misses Graham, Helen Patton, Viola Gray, Gwen Gray, M. Wilson, S. Byers.

Mr. F. W. Reynolds was master of ceremonies and Mr. A. Sisson "called off" for the quadrilles.

Detroit Gas Five Among The Leaders

DETROIT, April 6. (CP)—A new name appeared to-day in the big five standing of the team event in the American Bowling Congress tournament.

Scoring games of 974, 1008 and 985, the hi-speed gas five, one of Detroit's crack ten pin aggregations, moved into fourth place late last night when they hung up a 2,967 series.

One other change was recorded during the day in the minor events. Charley Walentz and Johnny Felder, Buffalo, N.Y., went into a tie for tenth place in the doubles with a total of 1,274 on games of 418, 383, and 473.

Wholesale commodity prices in 14 important foreign countries continue to drop.

NEWCOMERS ON BEARS' ROSTER

Mamaux Has Strengthened Newark With Players From N. Y. Yankees.

WELL-BALANCED OUTFIT.

NEWARK, April 6.—The Newark Bears, edged out of the International League championship by a two-game margin last year, face the 1932 campaign with the backing of the New York Yankees. Bought by the Yankees during the winter, the Bears are now, for the first time, in a position to match strides with the Rochester Redwings. Al Mamaux has been retained as manager and Mamaux, backed by the confidence of Newark fandom and Yankee resources, has built a smart, fast, hard-hitting club.

There may be changes when Joe McCarthy decides what players the Yankees want on their squad, but the team that meets Toronto on April 13 in the International League opener will be a well-balanced outfit. Experienced campaigners and fast newcomers will appear in about equal numbers.

Mamaux heads the older group and probably will step to the mound now and then. He showed he is still able to pitch with the best of 'em when he won both games of a double-header as the Bears were fighting for first place last year. Then there are Charley Hargreaves, veteran catcher, rated the best in the league a year ago; Andy Cohen, the sparkling second baseman, who once saw service with the New York Giants, and Bill Zitzman, one of the loop's fastest base runners, in left field.

Younger, but inexperienced, are Bob Barrett, who, despite a batting average of .261 last year, has clinched the third-base job; Don Brennan, strike-out king of the league; Al Harvin, another dependable hurler, and Byron Speece, veteran relief pitcher, Johnny Neun, acquired from the Boston Braves, is a newcomer, but has the experience necessary to hold down first base. He also is a powerful hitter.

AMERICANS PICK DAVIS CUP FOUR

Vines, Shields, Van Ryan and Allison Will Oppose Canadians.

NEW YORK, April 6.—Bernon S. Prentice, chairman of the Davis Cup selection committee of the United States Lawn Tennis Association, announced yesterday that the following players had been named for the cup matches with Canada:

Francis X. Shields, singles player of 1931; John Van Ryn, member of last year's doubles pair; Wilmer Allison, who teamed with Van Ryn in 1930, and Ellsworth Vines, young national champion, the only player of the squad without previous Davis Cup experience.

It had been the intention to name George Martin Lott for a place on the team with Allison listed merely as a member of the squad. Lott, however, with a well developed flair for the unusual, announced yesterday that he had decided to "stay in this country and go to work," withdrawing from Davis Cup competition for a year at least.

Germany has officially extended its sales tax to cover imports.

FIGHTS LAST NIGHT

DAYTON, O. — Jackie Fields, Chicago, knocked out Peewee Jarrell, Ft. Wayne, Ind., (4).

INDIANAPOLIS — Barney Ross, Chicago, outpointed Frankie Hughes, Clinton, Ind., (10).

PRESS OUSTED SENIOR LEAGUE

Riley and Hickey's to Meet Primeau's for Basketball Honors.

FORMER WINS 28-25.

Riley & Hickey's eliminated Examiner from the Senior City Basketball League race at the "Y" last night, nosing them out 28 to 25 in a free-scoring game. The win gives Riley & Hickey's the right to meet Primeau's in a sudden-death game next Tuesday at eight for second half honors. If Primeau's take this contest, the two teams will meet again in the finals for the city title, but if their opponents are victorious, the R. & H. squad are automatically declaredchampions having won the first half already.

Last night's playdown affair was fast and hard-fought with the teams battling on even terms all the way. They were tied at the half-way mark, 10-all, but the victors managed to outscore the printers, 18 to 15, in the final session. Fair combination and checking with good shooting on the part of both sides accounted for the high count.

Cliff Cadd, of the pressmen, was the big scorer, getting seventeen points. His teammate, Wolstenholme, got four, and Palmer and Chesler two apiece. For the clothiers, both Levine and Kitchen were the main snipers, with ten points each, while Stanger notched four and McLeod and Mott hooped the ball once each. With the players on both teams working hard and effectively, and scoring divided among most of them, no one was outstanding, though Cadd, Levine and Kitchen figured heavily in the collecting of points. The teams:

The Examiner — Wolstenholme, Smith, Cadd, Palmer and Chesler.

Riley & Hickey—Levine, Mott, Kitchen, Stanger, McLeod, Sagar and Schwartz.

Referee—Doug Loomis.

Safe On a Wild Throw

Pete Stack, backstop of Maple Leaf baseball club, who, in all probability, will start the season as the Leafs' first string catcher, is shown here trying to block Shortstop Goff of the Crackers at the plate in the second game of the series which Atlanta won 4 to 0. Goff slid under the sprightly maskman, but only because the throw home was high and wide. Stack is expected to develop into a star this year.

POSTPONE C.O.B.L. MEETING

BELLEVILLE, April 6.—Secretary Newton Thompson, of Belleville, announces that the annual baseball meeting of the C.O.B.L. will be postponed from Saturday, April 9 to April 30, in Kingston. Mr. Thompson states that after talking the situation over with President R. E. Colling they thought it would to the advantage of all clubs concerned to postpone the meeting. At the meeting all clubs will be asked to hand in their entrance fee and to finish all business pertaining to the league.

Wire Us Collect . . .

The Mount Royal Hotel is an excellent headquarters from which to do business. Attractive sample rooms are available with ample space for the most elaborate displays. We shall be pleased to receive your reservations by wire collect.

Moderate Priced Coffee Shoppe

Mount Royal Hotel

MONTREAL

VERNON G. CARDY, Managing Director

BURGESS BEDTIME STORIES

SHADOW IS TOO BOLD.

Though lacking fear, still have a care.
Do nothing just because you dare.
—Shadow the Weasel.

When the egg had been thrown at him by Farmer Brown's Boy and had spattered with yellow his beautiful white coat, Shadow the Weasel had retired in a state of great indignation. It had taken some time to get that coat licked clean and Shadow was in a bad temper by the time he was through.

"Thinks he can keep me out of that house, does he?" he snarled. "I'll show him! I'm not afraid of him. There are Mice in there and I am going to have them. What business has he to interfere with me? He thinks that just because he is big I am afraid of him. If he had a terrible gun, I would be, but he hasn't and so I don't care a flip of my tail for him."

However, Shadow didn't venture to go back to the sugar house that day

and at night when he went there he found the door closed. He waited a while and then went hunting elsewhere, for he was hungry. So it happened that he did not get back to the neighborhood of the sugar house until the following afternoon after Farmer Brown's Boy had gone off with Chatterer the Red Squirrel in the box trap he had set for Shadow. He didn't know he had Chatterer. He thought he had Shadow.

Again the door was closed and Shadow snarled angrily. Farmer Brown saw him and threw a stick at him to frighten him. It merely made Shadow more angry than ever. He retired to take a nap. When he awoke he heard voices and peeped out of his hiding place to watch Farmer Brown and Farmer Brown's Boy. The latter had just returned from deep in the Green Forest and he carried a box which finally he took into the house. A few minutes later he came out with it and set it on the ground at one side of the door.

At once Shadow was curious. He wondered what that box was for and what, if anything, was in it. The more he wondered the more his curiosity grew and the more impatient he became to investigate and find out. So no sooner was the way clear and no one in sight than he was over at that box. He went all around it without touching it. He found that it was open at one end and he didn't have to look in to know that there was a piece of fresh meat in there. His nose told him that before he could even peep in. When he did get where he could look in he at once saw that piece of meat on a stick at the back of the box.

Shadow's mouth watered as he smelled that meat. He was already hungry again despite a good meal a few hours before. It would be easy enough to take that meat off that stick and carry it away where he could eat it in peace. Now and then his nose picked up the faint human scent where Farmer Brown's Boy had handled the trap, but Shadow didn't mind this. He wasn't afraid of these two-legged creatures, so why trouble about the scent around this box.

However, he was a bit suspicious about that box with its door open so invitingly. He would try for those Mice first. If he could not get into that sugar house and catch those Mice he would come back here and take that meat. The door of the sugar house wasn't open even a crack. Shadow snarled his disappointment. Once more he went all around the sugar house looking for a hole through which he might enter. He found none. He was not disappointed, for he hadn't expected to find one. He had looked just by way of making sure that no hole had been opened since the last time he had looked.

Back at the trap he put his head well inside. He sniffed. He smelled the meat and he smelled something else. "Chatterer the Red Squirrel has been in here," he muttered. "If he was after that meat I wonder why he did not take it. Something must have frightened him away. Well, that was his hard luck and my good luck."

He boldly walked inside, reached out and set his teeth in that meat and then,—well, then that door fell behind him and he was a prisoner! The next day he was given his liberty at the rocky ledge deep in the Green Forest. He turned and spat at Farmer Brown's Boy. Then he vanished among the rocks, and that was the last that Farmer Brown's boy saw of him. He didn't reappear at the sugar house.

(Copyright, 1932, by T. W. Burgess.)

Mount Julian

Misses Patricia and Hilda Thompson and Master Billy Thompson spent the holiday with their grandparents at Mount Julian.

Mr. Arnold Noftall of Peterborough was the guest of Mr. and Mrs. William Thompson for the past week.

Miss Annie Thompson, who spent the winter at Churchill, returned home last week.

Mr. and Mrs. William Miller and sons Stuart and David, also Mrs Paul Payne moved on Wednesday to their new residence near Warsaw.

Miss Florence Tedford spent the holiday week at her home in Warsaw.

Owing to the illness of her husband Mrs. Victor Shewen has spent several days at Mr. and Mrs. F. Crawford's home, in Lakefield, where Mr. Shewen has been under the doctor's care for several weeks.

At the euchre party last week the first prizes were taken by Mr. Walter Lean and Mr. Raymond Lean. The consolation awards went to Mr. Sam Wilson and Mrs. William McCauley.

Born—To Mr. and Mrs. Ernie Lean, (nee Jean Reid), on April 2, 1932, a daughter.

ASTHMA Head & Bronchial Colds

Mrs. Chas. Turner, Andover, N.B., had Asthma seven years. She often choked and gasped for hours at night. She says: "The very first dose of RAZ-MAH gave me marvellous relief. . . . A good thing about RAZ-MAH is I don't feel depressed after using it." Guaranteed relief from $1 worth or your money back. No harmful drugs. 50c and $1 everywhere. 247

Don't cough, choke, gasp—use

RAZ-MAH

What To-Day Means To You

"ARIES"

If April 6th is your birthday, the best hours for you on this date are from 10 a.m. to noon, from 5 p.m. to 6:15 p.m., and from 8:45 p.m. to 10 p.m. The danger periods are from 7:45 a.m. to 9 a.m., and from 3 p.m. to 4 p.m.

A light-hearted, irresponsible atmosphere will prevail on April 6th, and many unexpected and pleasant things are augured to happen, veritable "gifts of the gods." A fertile time in a spiritual and mental way. Attention will wander into unprofitable activities from a material standpoint.

Children born on this April 6th will have a mischievous, happy and an animated nature. Parents should try not to shape their lives according to pattern, but should give them freedom to develop their outstanding abilities. With or without parental consent they will eventually take the bit in their mouth and go their own way.

Born on April 6th, you have rather a negative and passive nature, and your personal initiative is very limited. You are always ready to let others do your thinking and to make your decisions for you. You ways believe that everybody knows better than you. It is easy for you to carry out orders, but you do not know how to give them

Bilious? Bilious, constipated? Take NR—NATURE'S REMEDY—tonight—the mild, safe, all-vegetable laxative. You'll feel fine in the morning. Promptly and pleasantly rids the system of the bowel poisons that cause headaches—25c. NR TO-NIGHT TO-MORROW ALRIGHT

The All-Vegetable Laxative

Unless you have a good pilot, you will do a lot of drifting through life. You are not by birthright an inferior being, and if you had a little more spunk and self-confidence, you could take your place with the best of them.

You do not worry much about the material things of life, and through your very indifference you attract an abundance of good things to you. You are a very generous giver, and to ask is to receive from you. Your house and all that is in it is at the disposal of your friends. You trust people too much, and will be duped many times by some one to whom you have been a helpful friend. These incidents will grieve you very much, but they will not protect you from the next one. You are truly democratic and you sympathize with the lower classes, no matter what your own status may be. You will wear your heart on your sleeve, and will love with all your heart and soul.

(Copyright, 1932, The Bell Syn., Inc.)

Another Caruso?

Another Enrico Caruso may some day sing upon the stage of the Metropolitan opera. Enrico Caruso, Jr., 28-year-old son of the famous tenor, is shown as he arrived in New York to study music. Young Caruso said the "discovery" of his voice was comparatively recent.

GORDON LAPP GUEST SPEAKER

Boys' Work is Outlined by Field Secretary for Ontario.

CAVAN AND BAILIEBORO

CAVAN, Apr. 6 (Examiner Correspondence)—A very interesting service was held in Cavan United Church on Sunday evening when Gordon Lapp, of the Ontario Boys' Work Board, Toronto gave an inspiring address on the different phases of the work of the church with boys.

The pastor, the Rev. J. E. Whitham, was in charge of the service.

The choir chairs were occupied by boys of Cavanville and Millbrook, with Mrs. A. B. Kennedy as organist.

Grant Henry, representative for East Durham in the Boys' Parliament read the scripture lesson and spoke a few words concerning the aims and object of "the boys' Parliament."

Mr. Walter Sayles sang, "My Task," to the enjoyment of the congregation.

At Bailieboro

A C.S.E.T. Sunday service was held in the United Church on Sunday p.m. at 3 o'clock.

The service was sponsored by the C.S.E.T. groups of East Durham.

Mr. Gordon Lapp, field secretary of the Ontario Boys' Work Board was the guest speaker and addressed about one hundred Tuxis Boys as well as a large congregation which completely filled the local church.

Kenneth Fallis, ex-member of the Boys' Parliament for East Durham led the devotional service, while Grant Henry, present member for this constituency, read the scripture. Mr. Henry also spoke briefly concerning the eleventh Old Boys' Parliament.

A boys' choir led the singing, while Mr. Walter Sayles of Millbrook rendered a solo, "In the Beautiful Garden of Prayer," which was greatly appreciated.

Rev. E. F. Swayne, pronounced the benediction.

SIR LUCIUS IN "THE RIVALS" WILL TEACH YOU HOW TO FIGHT A DUEL. YOU NEVER KNOW WHEN YOU MAY NEED THE INFORMATION.

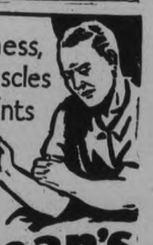

for stiffness, aching muscles painful joints

Rub IN Elliman's Rub OUT pain

Large Bottle 50¢ The World-Famous English Liniment.

Marmora

Mr. and Mrs. Don Robertson and daughter, Virginia, visited the former's parents, Mr. and Mrs. A. S. Robertson, at Blairton on Sunday.

School restarted on Monday with all teachers having returned from their holidays.

Today's Variety Bazaar

HORIZONTAL

2 God of War.
5 King of Bulgaria.
10 To applaud.
14 Hodgepodge.
15 Music drama.
16 To employ.
17 Ego.
18 Type of cabbage.
19 Portrait statue.
20 Spores of rust fungi.
22 Vandal.
23 Cocoons of silkworms.
24 To be ill.
26 Garden tool.
27 Monkey.
30 Pretentious house.
33 Lubricant.
36 Destitute of hair.
38 Tip.
39 Unoccupied.
40 Soda ash.
42 To touch.
44 Crazy.
45 Ancient.
46 Lynx.
50 Rampart.
54 Astir.
55 Volumes.
57 Ireland.
58 Wile.
59 To rub out.
60 Mark.
61 Action.
62 Nicks.
63 —— Superior?

VERTICAL

1 Greatest in degree.
2 Opposite of aweather.
3 Streamlet.
4 Capital of Bulgaria.
5 Genus of cattle.
6 Fish.
7 Withdrawal.
8 Metal.
9 To speak.
10 Nitrate center.
11 Insects.
12 In line.
13 Writing implements.
21 Intention
23 To peruse.
25 Stoned.
26 Greeneries.
27 Striped fabric.
28 Chum.
29 Deer.
31 Negative.
32 Within.
33 Queer.
34 Rude.
35 Sheltered place.
37 Injured.
39 To inhabit.
41 Varnish ingredient.
43 Every.
46 Ace.
47 Chill.
48 June flower.
49 Learning.
50 Most excellent.
51 Melody.
52 Sheet of ice for skating.
53 Leg joint.
56 Male.

Answer to Previous Puzzle

O	A	S	I	S		I	T	A	L	Y				
F	R	A	N	C	E		O	B	O	E				
R	A	T	E	D		A	V	E		A	B	A	T	E
O	L	E	A		T	R	I	A	D		E	R	O	S
B	U	N		S	H	E	L	V	E	S		N	I	P
E	M		S	P	A		S	E	R	E	N	E	L	Y
		T	A	I	N	T		S	I	D	E	D		
S	H	R	I	E	K	E	D		D	A	W		D	O
T	E	A		D	E	N	I	Z	E	N		J	A	R
A	L	P	S		D	O	N	O	R		P	A	R	A
B	L	E	E	D		R	A	N		R	E	P	E	L
Z	E	R	O		R	E	M	O	R	A				
E	R	A	S	E		S	A	T	I	N				

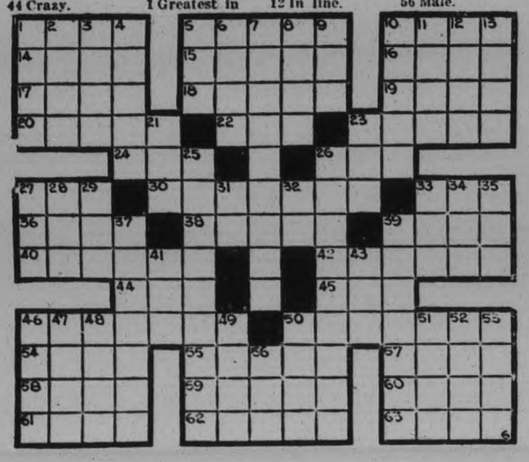

APR 6 - MR. AND MRS. - APPLYING STAGE MANNERS TO THE HOME

TILLIE THE TOILER

By Russ Westover

ING UP FATHER

By George McManus

BOBBY THATCHER

By George Storm

IT HAS NO VOICE, YET IT BROADCASTS EVERY NIGHT—YOUR ADVERTISEMENT BELOW

Just Phone the Classified

1600 RESULTS are Certain

WANT AD. RATES

Cash 1 cent per word or figure per insertion

Minimum Charge 25c for Any Advt.

If Charged 2 cent per word or figure per insertion

Phone We will call for your ad. and give you the cash rate. **1600**

CHARGES:

Card of Thanks	50c
In Memoriam (up to 2 inches)	75c
Over two inches, per inch	50c
With black border extra	25c
Birth Notice	50c
Death Notice	50c
Locals (Back Page, per inch	$1.00
Black Local (Back Page) per in.	$1.40

Index to Examiner Classified Want Ads.

Agents Wanted L
Boarders Wanted ..... F
Business Opportunities ..... K
Cottages Summer Resorts ... S
Chiropractor ..... U
Dressmaking ..... Z
Employment Wanted ..... J
Female Help Wanted ..... H
Found ..... N
For Sale: General ..... A
For Rent—General C
To Rent: House and Apartments ..... B
General Notice ..... T
Help Wanted: Male or Female X
Personal ..... R
Poultry For Sale and Eggs ... P
Radio I
Real Estate For Sale ..... D
Situation Vacant ..... Y
Livestock ..... O
Lost ..... M
Male Help Wanted ..... G
Salesmen Wanted V
Used Cars For Sale ..... S
Wanted: General ..... Q

a For Sale—General

HOW WE DO IT — RIGHT FROM the Bush to your Wood Shed— ½-Cord Mixed Wood, $4.75, and One Bag Potatoes, Baker's. 'Phone 676. 12d 84-9829A

SIDEBOARD, UPHOLSTERED CHAIR, Electric Radio, Victrola, Wheel and Sundries. Call and look them over. Sacrifice for cash. 567 Patterson Street. 'Phone 1239W. 6d-85-71A

HOUSEHOLD FURNITURE FOR sale. 548 Edison avenue. 3d-83-77A

ROLL-TOP DESK, SWIVEL CHAIR, $15; Boy's Cart, $2.50. 'Phone 2276J. 3d-84-131A

a For Sale—General

LEAVING TOWN, CONTENTS OF apartment for sale. Chesterfield suite, dining table and chairs, beds, rugs, dishes, etc. Everything nearly good as new. Phone 3752. 2d-82-78A

BAGS, BOTTLES, AND BARRELS. 384 Queen. 'Phone 232. 3d-83-82A

WHEAT, PEAS, AND OATS. 'PHONE 994 ring 4. 3d-83-383A

TWO WICKER BABY CARRIAGES. Apply 184 Brock Street. 3d-84-128A

COMBINATION COAL AND GAS Range, "Treasure," hot water front; also Oak Buffet. Apply 318 King. 3d-84-133A

CURTAIN STRETCHERS, 75c; DESK, $3.00; Electric Radio, $25.00, Quebec Cook Stove, with hot water front; Linoleum Rug, Child's Cot, Tables, Chairs, Blinds etc. 59 Aylmer Street (near Perry). 3d-83-85A

PORTABLE MILKING MACHINES, very low prices. Will take Poultry part payment. Write for Free Demonstration. P.O. Box 794, Peterborough. 'Phone 3623J. 3d-83-94A

DRY SLABS, $3.00. DRY MIXED, Mostly Hardwood, $6.00. Cutting extra. 'Phone 2643. H. Hamlin. 3d-83-93A

SEED FOR SALE— OATS, GARTON'S Reg. Abundance, also Silver Mine, earlier variety; both Government Grade 1, Germination 98%. J. A. Knox, Norwood, Ont. 3d-5,6 8 395A

LARGE TRUCK LOAD DRY MIXED Wood, $3. Dry Slabs, $2. 'Phone 194. 3d-83-100A

MILKING MACHINE, INSTALLED complete with Power $135. Milk Two Cows at once. Will take Live Poultry part payment. Write for free trial. P.O. Box 794, Peterborough. 'Phone 3623J. 1d-82 139A

YOU CAN GET THE BEST VALUES in Town at Record's Store for Cash. Lux, Oxydol, and Chipso, 10c and 22c. Ammonia and Sal-Soda, 7c, or 4 for 25c. Best Blue Rose Rice, 2 Lbs. for 15c. English Bread, 6c Loaf. This is Booster Week at our Store. Free Candies for all the Youngsters. 'Phone 3582. 2d-83-147A

NORTH MONAGHAN WOOD MARket — Mixed Wood $2 Load; ½-Cord, $3. Moving, $1.50 per Load. Good Rotten Manure Truck Load, $2; 1 Horse Load, $1.50. Cinders, $1.50 Truck Load. 'Phone 3378. 4d-85-146A

SEVEN-TUBE RADIO. ALSO ELGIN Watch. P. McCarthy, St. Joseph's Hospital. 3d-84-152A

b For Rent—Houses and Apartments

LOWER APARTMENT, IN DUPLEX; also House, 568 Aylmer Street; all conveniences. Apply Lewis Beauty Parlour, 167 Hunter Street. 1d-82-410B

MODERN HEATED APARTMENT IN Bank of Commerce Building. Immediate possession. Apply 431 George Street, Peterborough. tf-4127B

HEATED APARTMENT IN GRAND Central Building. Possession arranged. Apply 431 George Street. tf-B

b For Rent—Houses and Apartments

FURNISHED HOUSE. POSSESSION May 1. Write Box 80, Examiner. 3d-83-80B

HEATED FURNISHED APARTMENT. Apply 264 Hunter Street. 6d-84-26B

FOR RENT—WARM COMFORTABLE room, every convenience, west end. Write Box 72 Examiner. 2d-82-72B

APARTMENT, FIRST-CLASS, HARDwood Floors, West-end. Immediate possession. Adults only. 301 Boswell Avenue. 3d-83-92B

FOUR LARGE ROOMS, UNFURNISHed, $13. 660 Reid Street. 3d-83-101B

HEATED AND UNHEATED APARTments to Rent, central. 'Phone 443W. 193 Aylmer Street. 6d-87-98B

SIX-ROOMED MODERN HOUSE. 'Phone 3746W. 3d-83-102B

FOR RENT OR SELL — FINE RED Brick Residence, splendid Lot and location, 558 Gilmour. 'Phone 2316. 3d-83-104B

SIX-ROOMED HOUSE, ALL CONveniences, hardwood floors, and garage. Apply at 95½ Lansdowne Street. 3d-83-110B

WARM HOUSE, 7 ROOMS, LIGHT, pump and garden. 'Phone Miss Morton, 30 Lundy's Lane. 3d-83-106B

LARGE FRONT ROOM, GROUND Floor, $2.25, light and water free. Apply 107 Aylmer Street. 'Phone 2508W. 2d-83-403B

SIX-ROOM BRICK HOUSE, FULL plumbing and furnace and garage; all newly decorated, $35. Five-Room Brick, toilet, sink, electric light, big garden, $17. Few Desirable West Side Apartments. Apply 344 King Street. 2d-6 8-119B

UPPER DUPLEX, CONVENIENCES Possession April 18. 'Phone 1160W. 3d-83-76B

ROOMS, FURNISHED OR UNFURnished; very central, with conveniences. 196 Aylmer. 4d-85-135B

HOUSEKEEPING ROOMS, FURNISHed, central. 106 McDonnel. 3d-82-69B

TWO UNFURNISHED ROOMS, PRIvate entrance. 144½ Hunter Street. 3d-84-140B

ONE OR TWO FURNISHED ROOMS for Lady for Light Housekeeping. 'Phone 292. 3d-84-149B

LARGE HOUSE AT CORNER PARK and McKellar Streets South; suitable for two families. 'Phone 1874J. 6d-84-30B

SUPERIOR APARTMENTS, HEATED and Unheated; also Modern House. Telephone 1832J. 3d 84-151B

GET YOUR ROOMS AT ANNEX Hotel, central; reasonable. 119 Hunter Street. 6d-83-3B

c For Rent—General

GARAGES TO RENT CONVENIENT to Downtown Offices and Stores. Apply 437 George Street. tf-1092C

FARM FOR RENT — NORTH HALF Lot 18, Con 6, Township of Ennismore. Immediate possession. Apply 431 George Street, Peterborough. tf-7

FOR RENT—SMALL OFFICE. ALSO use of phone. Rent very reasonable to reliable person. Write Box 73 Examiner. 2d-82-73

Examiner's Scrambled Ad. Contest

10 GUEST TICKETS

GIVEN DAILY TO SEE

Ruth Chatterton and Paul Lukas in

"To-Morrow & To-Morrow"

Now Showing at the Capitol

STORE - ARRAY

Each one of these words is contained in one Ad on the back page. Rearrange the words, adding the missing words, and mail your answer to the Scrambled Ad Contest Editor. If yours is one of the ten winners picked you will receive a Guest Ticket to the Capitol, which can be used for one performance within six days of issue, excepting holidays and Saturdays.

Tuesday's Winners

Mrs. W. O. Farris, 558 Douglas Avenue.
Robert McLean, 142 Maria Street.
Mrs. Hugh Anderson, 272 Lansdowne Street.
F. Dyer, 258 McDonnel Street.
Mr. Smith, 112 Sophia Street.
Leo Clancy, 784 Water Street.
Mr. R. Lucas, 511 Albert Street.
Mrs. Hetherington, 631 George Street.
Fraser Bowen, 298 Pearl Avenue.
Mrs. J. Halpin, 332 Park Hill Road.

If You Don't Win the First Time, Try Again

Winners Call at The Examiner Office

d Real Estate

FURNISHED COTTAGE AT HIAwatha, with Boat. Write Box 36 Examiner. 5d-83-36D

FOR SALE OR EXCHANGE, ON MOdern Bungalow — Forty Acres Eight-roomed House, half mile shore line, clear. Box 386 Examiner. 2d-82-386D

BARGAIN — COTTAGE, 2 ACRES, Fruit; low taxes. Box 95, Examiner. 4d-84-95D

KAWARTHA BEACH FOR SALE — Fine Building Site. Best sand beach on Stoney Lake. Apply C. H. Rogers, c/o Peterborough Canoe Company. 3d-84-123D

500 DOLLARS WILL BUY SMALL Frame House and Large Lot. Apply Mr. Shaer, Ford Avenue. 3d-84-134D

FOR SALE — 7-ROOM ALL MODERN Brick House, central; nice location close to Collegiate. Box 135, Examiner. 4d-85-137D

f Boarders Wanted

WARM FURNISHED ROOMS, BOARD if wished. Apply 701 George Street. 6d 83-65F

TWO MEN BOARDERS, IN PRIVATE home; 7 minutes north of C.G.E., $6.00 week. 'Phone 1375J. 2d-82-113F

ROOM AND BOARD. APPLY 265 Hunter W. 3d 84-136F

g Help Wanted, Male

TWO MEN FOR PERMANENT POSItion, one opening Oshawa; also Three Extra Men needed, with cars, to start work April 18. Apply Tonight, 161 Charlotte Street, Office No. 5. 2d-82-83G

TWO CANVASSERS WANTED FOR House to-House Work; only Salesmen need apply, as this is a real proposition. Write Box 90, Examiner. 2d-82-90G

WANTED, TO REPRESENT ONE OF Canada's strongest and most reliable Insurance Companies, Local Agent, Peterborough and District. Life, Fire, Automobile, and all other lines. Good commissions. Write Box 130, Examiner. 3d-84-130G

h Help Wanted, Female

HOUSEKEEPER, MIDDLE AGED, FOR man and 4 children. Write Box 124, Omemee. 6d-83-9988H

j Employment Wanted

YOUNG MAN DESIRES WORK IN A Garage; has had experience. 'Phone 2487W. 3d-83-105J

GIRL (15) NEEDS WORK, STORE preferred. Write Box 56, Examiner. 3d-82-56J

PIANIST FOR DANCES AND PARties Wants Engagements. 'Phone 948J. 6d-86-21J

EXPERIENCED HOUSE PAINTER — Jobs taken at Low Rates. 'Phone 1597. 6d 87-132J

PAINTING, WALLPAPER CLEANED. John Vincent. 'Phone 908J. 6d-85-63J

EXPERIENCED WOMAN WANTS Work as Housekeeper or Practical Nurse. Apply Box 86, Examiner. 3d-83-86J

m Lost

LOST— BROWN LEATHER BILLfold, containing California operator's license and valuable papers. Phone 2219W. Reward. 3d-83-74M

BLACK AND WHITE FEMALE PUP wearing collar. Strayed from 521 Bolivar Street. Finder please 'Phone 3123. 1d-82-142M

n Found

SUM OF MONEY. 'PHONE 2461. 3d-83-108N

o Live Stock

HORSES FOR SALE. 'PHONE DOURO 11 ring 1-2. 3d-83-81O

FOR SALE — CHEAP TEAM, WOULD sell One or Both. Apply C. W. Nixon, Lakefield No. 3. Telephone 506 ring 1-5. 3d-82-70O

FOR SALE — 9 HEAD WELL-BRED Durham Cattle, 2 years old. Apply Reg. Pearson, Lakefield. 'Phone 342 - 31. 3d-84-153O

COW, DUE TO FRESHEN, FOR SALE. Edward Lynch, R. R. 11, Otonabee. 3d-83-114O

PURE-BRED JERSEY COW, RISING five, fresh, with Heifer Calf. Austin E. Best, R. R. 2, Ida. 3d-4,6,8 55O

p Poultry

LIVE FOWL WANTED. HIGHEST Prices Paid. 'Phone S. Levine 1731F. 26d-87-94P

q Wanted

BY TWO LADIES — LIGHT HOUSEkeeping Rooms, with Garage; central. Write Box 86, Eyaminer. 3d-83-88Q

WANTED — TO RENT, BY MAY 14, Small House, full plumbing, east of Reid Street preferred; adult family. Write Box 118, Examiner. 3d-84-118Q

REFINED YOUNG MAN TO SHARE an Apartment. 'Phone 2462M. 3d 82-68Q

IMMEDIATELY, BY COUPLE WITHout Children, Cottage or Small House, South-end. Write, stating rent, particulars, etc., to Box 0962, Examiner. 3d-82-9962Q

WANTED — PARTNER WITH $300, offering good Position now; age about 30, with ability to supervise Staff of Salesmen. Box 96, Examiner. 2d-82-96Q

WANTED—TO BORROW TWO HUNdred Dollars for one year; good interest and security. Box 94, Examiner. 2d-82-94Q

WANTED — UNFURNISHED ROOM, with Board; washing optional. State terms. Box 138, Examiner. 1d-82-138Q

WANTED — USED DOLL CARRIAGE. Must be in good condition. 'Phone 432F. 3d-84-150Q

TOP FOR 1926 CHEVROLET TOURing Car; must be in good shape. 'Phone 2486. Peel's Garage. 3d-83-103Q

WANTED — HAWAIIAN GUITAR, good condition. Apply 593 George Evenings. 3d-83-111Q

r Personal

LADIES — SEND 15c FOR LARGE Box of Face Powder and Bottle of Perfume to Cosmo Cosmetics, Hamilton; good Powder, but boxes imperfect. State shade wanted. 1d-82-129R

s Used Cars for Sale

'25 CHEVROLET COUPE, GOOD running order, five good tires, $100.00. 191 Crescent Street. 3d-83-87S

FOR SALE — CHEVROLET COACH, '29 Model. Cash price $350. G. H. Wallace, 416½ George Street. 3d-84 141S

1927 FALCON-KNIGHT ENGINE, complete running order; also Star Engine 1924; cheap. 'Phone 1850. 5 Dunlop Street. 2d-83-127S

NEURITIS

WHY SUFFER FROM THIS AILment? When we Guarantee Results by our Ray System. F. M. Seymour, 310 Rubidge Street. 'Phone 2742. 26d-107-122

IT PAYS TO ADVERTISE

PRIZE WINNERS AT HOBBY SHOW ARE ANNOUNCED

Sam McKinley Wins Grand Championship Shield for 1932.

SHOW BIG SUCCESS

Following a very successful Boys' Hobby Show at the "Y" last Friday and Saturday, the departmental judges experienced a great deal of difficulty in selecting the winners out of the fine assortment of exhibits. Sam McKinlay was the winner of the Grand Championsh p Shield for 1932, having most points. The Matinee Dog Show held on Saturday morning under the direction of Bill Wheeler was an outstanding success. Some thirty dogs were entered, and more than 160 persons witnessed the show. The judges were Dr. Johnston and W. J. Welch.

Musical entertainment was supplied by Percy Atkinson and his orchestra, composed of Ron Fraser, Al Dike, Joe Minicola, and Percy Atkinson. The swimming meet on Saturday evening brought to the fore some outstanding junior swimmers, and the athletic meet proved entirely satisfactory. Following are the departmental judges:

William Jackson, Albert Hope, N. C. Munro, George Munro, B. L. Barns, J. T. Hornsby, Miss M. McCarthy, F. Boness, Alexander Darling, J. Barringer, C. Butcher, B. Moore, G. H. Clarke, Dr Johnston, W. J. Welch, and A. Holmes. President William Herd, Secretary Gord. McIntyre, and Advertising Manager Vincent Holmes had much to do with the show's success. These are the winners in the various departments:

Winner Grand Championship Shield for 1932—Sam McKinlay.

Model Airplanes—Gersld Moffatt.

Manual Training—Bill McPherson.

Mechanical Models—John Langley.

Scoutcraft and Campcraft—Ormie Henry.

Leathercraft — Douglas Cruthers.

Soap Sculpture—Eric Edmondson.

Mechanical Drawing — Les. Cavalier.

Art—Sam McKinlay.

Photography—Howard Cunningham.

Postage Stamps—Reg. Yelland.

Coins—Jack Smith.

Miscellaneous Collections — Gordon McIntyre.

Special Features—Vincent Holmes.

Pet Stock—Fred Constable.

The winners receive Boys' Handicraft Manuals at a banquet to be held in the "Y" on Monday evening at six for directors and the departmental champions. Following is the list of the winners at the Dog Show:

Class A—Large Dogs.

Section 1, Airedale — 1, Nelson Foster; 2, Ken Perram.

Section 3, Collie—Leslie Graham.

Section 4, Collie Puppy — Reg Yelland.

Section 5, Police Dog—1, Dean Kelly; 2, Joe Lucano; 3, Charles Tanner.

Section 6, Police Dog Puppy — J. K. Dinesen.

Section 7, Newfoundland—Charles Fenner.

Section 8, Trick Dog—3, Joe Lucano.

Special Awards in Class A.

Five pounds Dog Biscuits, donated by Mayor Denne for highest number of points in Class A—won by Joe Lucano.

One Dog Chain, donated by Higgins' Hardware for best of all breeds in Class A—won by Leslie Graham.

One Dog Chain, donated by Browns' Hardware for second best of all breeds in Class A—won by Reg. Yelland.

Class B—Small Dogs.

Section 1, Boston Bull Terrier—Bill Loomis.

Section 5, Cocker Spaniel—1, Jack Roper; 2, Alexander Lacey.

Section 6, Cocker Spaniel Puppy—1, Bill Turner. 2, John Turner.

Section 7, Fox Terrier, smooth-haired — 1, Tom Stanley; 2, Bill Bartlett; 3, Robert Borland.

Section 9, Fox Terrier, wire-haired—Bill Piercy.

Section 10, Fox Terrier, wire-haired Puppy—Albert Mason.

Section 13, Pomeranian—Douglas Smith.

Section 14, Pomeranian Puppy—Leonard Tillcock.

Section 15, Poodle — Fred Simmons.

Section 15, Poodle — Bus. Macdonald.

Section 19, House Terrier — Paul Meeks.

Section 20, Trick Dog — Tom Stanley.

Special Awards.

One Dog Collar, donated by Peterborough Pet Shop, for highest number of points in Class B — won by Tom Stanley.

One Dog Leash, donated by B. F. Ackerman, for best of all breeds—won by Albert Mason.

One Dog Chain, donated by Choates Hardware, for second best of all breeds—won by Bill Turner.

AUTO WRECKERS

PARSONS AUTO WRECKERS—NEW and Used Parts for all makes of Cars. We specialize in Radiators and Generators. Rebuilt Batteries guaranteed 3 months $3.50 and up. Danforth Avenue, Toronto. 'Phone Howard 6350. 26d-87-29

Rev. Dr. T. E. Holling Resigns Pastorate

LINDSAY, Ont., April6.— (Special to Examiner.)—Rev. Dr. T. E. Holling, for seven years minister of First United Church, here, last night tendered his resignation to the official board, to take effect in June, 1933. A week ago, Dr. Holling suffered a bad break of the leg, which will incapacitate him for several months. He is expected to become President of the Bay of Quinte Conference, which meets here in June. Rev. Dr. Holling has had pastorates in Ottawa, Montreal and Brantford and a number in Western Canada.

Trent River

Communion service was held Sunday afternoon after the usual service conducted by the pastor, Rev. S. A. Kemp.

Children's quarterly service will be held Sunday afternoon conducted by the pastor, Rev. S. A. Kemp.

Quarterly Board meeting was held Monday night at Havelock United church.

Mr. and Mrs. R. W. Murphy and son, Jimmie, returned Saturday form spending the Easter holidays with relatives.

School reopened Monday after the Easter recess.

Mr. and Mrs. V. J. Chaplin attended the funeral of the latter's brother, Thomas Dunk, of Crow Bay on Sunday. Interment took place at Burnbrae.

Mrs. A. Wight received word of the death of her brother, John Melville, at Whitby hospital. The funeral took place in Toronto Saturday. Mrs. A. Wight, Mr. and Mrs. Early Greenly, Mr. and Mrs. P. Logan of Havelock attended the funeral.

Mrs. George Brooks has been visiting relatives in Hastings.

Miss Josephine Terry arrived Sunday to take up residence for the summer.

Miss Annie Hutchinson left Sunday for Toronto to resume her duties on the Public school staff after spending Easter week with Mr. and Mrs. William Preston.

Miss Eva Inkster returned Sunday to Marmora Continuation school staff after spending the Easter recess at the parental home.

Born—At Seymour East on Friday, April 1, to Mr. and Mrs. Thomas Doupe (formerly of Trent River)—a son.

AUTO WRECKERS.

USED 30 x 3½ TIRES, TUBES, RIMS. Used Cars Bought for Wrecking. Conway Garage, opposite Bell Telephone. 3d-84-126

t General Notice

PAINTING, VARNISHING JOBS, AT Cut Rate. Furniture Refinished. 'Phone 1597. 6d-83-9995T

MIRRORS — OLD MIRRORS RESilvered equal to new, at moderate cost. W. Mehew, 34 Stewart. 2d-83-148T

OAK FLOORS LAID, FILLED, AND Varnished. First Grade, 20c per Foot; Second Grade, 18c per Foot. Carpentering and Cabinetmaking. All work guaranteed. 'Phone 1759F. George Hutchinson. 6d-30,1,4,6,8,9-9919T

W. C. BENNETT, FOR EFFICIENT Service, at Moderate Prices, on Tinsmithing and Hot Air Furnaces. 273 Dalhousie. 'Phone 594F. 6d-29 31,2,4,6,8-9688T

Important!

In requesting us to call for your ad, the order must be phoned before 12 noon in order to insure it being inserted on the same day.

DAVIS-THOMPSON COMPANY, LTD.

Insurance and General Agency.

433 GEORGE STREET - PHONE 40

A Father's Advice to His Son

"There is No Substitute for a Savings Account."

4% Paid on Deposits

Every young man is anxious to succeed and a SAVINGS account is more than a START towards financial independence—it is a mark of character. One of the strongest recommendations that a young man can present is a savings bank book with a record of consistent savings.

Young man, open that savings account today and our savings department will make it easy for you to become thrifty.

Toronto Savings and Loan Co.

435-437 GEORGE STREET

Office Hours: 9 a.m. to 4 p.m. Open Saturdays Until 5 p.m.

SAFETY DEPOSIT BOXES FOR RENT

CATS WANTED WITH KITTENS 3 TO 4 DAYS OLD Phone 2316

2d, 82, 394

NOTICE TO CREDITORS.

In the matter of the Estate of MICHAEL REGAN, late of the Township of Douro, in the County of Peterborough, farmer, deceased.

All persons having claims against the estate of the said Michael Regan, who died on or about the 15th day of February, A.D. 1932 are hereby notified to send into the undersigned, the solicitor for the executors of the last Will and Testament of the said deceased, on or before 11th day of April, A.D. 1932, full particulars of their claims. Immediately after the last mentioned date the assets of the estate of the said deceased will be distributed among the parties entitled thereto, having regard only to claims of which the executors shall then have notice.

Dated at Peterborough, this 14th day of March, A.D., 1932.

JOHN R. CORKERY,
414 Water Street,
Peterborough, Ontario,
Solicitors for the Executors.
4d-16,23,30,6-133

BARRISTERS AND SOLICITORS

JAMES FORDYCE STRICKLAND, K.C., M.P.P., BERNARD E. FARE— Barristers, Solicitors, Notary Publics, Peterborough. 'Phone 191. Money to Loan. 375 Water Street.

R. R. HALL, K.C.—Solicitor, etc., Peterborough, Ont. Office: Corner of Hunter and Water Streets, over the Canadian Bank of Commerce. Trust Funds on Loan on easy terms of payment.

GORDON & ELLIOTT — Barristers, Solicitors, Notaries, Patents and Trade Marks. Money to Loan. Telephone 3300 — Hon. G. N. Gordon, K.C. Alexander L. Elliott. Toronto Office: 410 Saturday Night Building, 73 Richmond Street West. Telephone Number Elgin 8831.

PECK, KERR & McELDERRY—Barristers, Solicitors, and Notaries. Office: 415 Water Street, Peterborough. Telephone 1950. E. A. Peck, M.P., F. D. Kerr, K.C., V. J. McElderry, K.C.

Railway Time-Tables

CANADIAN NATIONAL RAILWAYS TIME-TABLE

(Corrected to Date.)

Train No. 11, 8.15 a.m.—For Lindsay, Orillia, Midland, Toronto, Hamilton, Buffalo, London, Windsor.

Train No. 92, 12.01 p.m.—For Port Hope, Toronto, London, Chicago, Buffalo, and New York. Connects with Capitol City train for Ottawa. Leave 2.00 p.m.—For Lakefield.

Train No. 89 4.37 p.m.—For Lindsay, Toronto, and connects with "International Limited" for London, Sarnia, and Chicago; with the "Toronto" for New York and Philadelphia; and also makes connections at Toronto for North Bay, New Liskeard, and Cochrane.

Train No. 12, 8.47 p.m.—For Keene, Hastings, Campbellford, Belleville and makes connections for Kingston, Brockville, Montreal, Boston and the Maritime Provinces.

CANADIAN PACIFIC RAILWAY

(Corrected to Date.)

Going East—

7.40 p.m.—Indian River, Norwood, Havelock. Daily except Sunday.

11.45 a.m.—Havelock, Tweed, Smith's Falls, Ottawa, Montreal, Quebec, Boston, and New York. Daily except Sunday.

11.05 a.m.—Sunday only to Havelock.

1.00 a.m.—Havelock, Tweed, Kingston, Perth, Ottawa, Smith's Falls, Montreal, St. John, Boston, and New York, daily.

Going West—

5.25 a.m.—Toronto, Guelph, Goderich, Hamilton, Galt, Woodstock, St. Thomas, London, Chatham, Detroit, Chicago, and New York. Daily.

7.15 a.m.—Toronto, Hamilton, Brantford, Buffalo, New York, Galt, Woodstock, London, Chatham, Detroit, and intermediate points. Daily except Sunday.

8.55 p.m.—Toronto, Hamilton, Buffalo, Rochester, Boston, Woodstock, London, Windsor, Detroit, Chicago, and intermediate points between Peterborough and Toronto. Makes connections with the Trans-Canada Limited for Winnipeg and Vancouver. Daily except Sunday.

8.45 p.m.—Sunday only, for Toronto and points West.

TARZAN AND THE GOLDEN LION. NO. 63

By Edgar Rice Burroughs

(Metropolitan Newspaper Feature Service, Inc.)

Under the flickering light of the cresset, Tarzan of the Apes saw tier after tier of shelves upon which were stacked small sacks made of skins. Opening one, the old man spilled a portion of the contents into the palm of one hand. "Diamonds!" he said. "The Bolgani have been accumulating them for countless ages. In their legends is the prediction that some day the Atlantians will return and barter for them. A king's ransom reposes in each of these sacks!"

Giving one bag to La, another to Tarzan and keeping one for himself, the old man remarked: "Just for luck, in case we leave this valley alive!" From the diamond vault he led them up a primitive ladder to the floor above and quickly to the main entrance of the Tower. Two heavy bolted doors now lay between them and the terrace. Beyond that, only a short distance, was the east gate which Tarzan had left open. But this time the last of the Gomangani had ascended the ladder.

Carefully the ape-man explained to them they were to run for the gate as the bolted doors swung open. Then, turning to the old man he said: "NOW!" The bolt slipped back, the doors swung open and the entire party swarmed out. The Bolgani, unaware that their victims had eluded them, did not discover the fact until Tarzan, bringing up the rear with the golden lion, was passing through the gates. Then several hundred gorilla-men started on a mad run in pursuit.

"Now for it!" cried Tarzan to the others. "Run straight down the valley toward Opar." I shall not stir a step without you, Tarzan," said La. "As you wish," he said with a shrug, "here they come." Fifty of the Gomangani rallied to his call and with these the ape-man stood in the gateway toward which the Bolgani were now charging. As the first of the hairy monsters snarled within a few paces of them, La glanced down the jungle trail. "Look! Look!" she cried.

NEILL'S HINTS on Spring Footwear

Enjoy foot comfort — wear the Empress Corrective shoe. Correctly styled in this spring's newest designs in straps, oxfords and the ever popular ties. Black and brown kid with Goodyear welt soles and rubber heels. Widths A. to E .....

$7.50

Ladies' black kid gore pump with fancy grimming and leather covered high heels. One of this Spring's most popular styles at a very popular price. Widths A and C .....

$5.00

Ladies' brown kid 3 eyelet tie with attractive stitched trim, leather soles and medium high heels. There's plenty of snap and style in this shoe at this popular price .....

$3.35

R. Neill Ltd.
350-354 GEORGE STREET.
"The Store of Better Values"

IN MEMORIAM

JOHNSON—In memory of George A. Johnson, who died 2 years ago, April 6, 1930.
"Always remembered."
—Inserted by son and grandsons.

IN MEMORIAL

LEWIS—In loving remembrance of Ernest Henry Lewis, who passed away April 6th, 1931.
—Ever remembered by his loving wife and family.

WRIGHT—In loving memory of our dear Helen, who departed this life April 6, 1929.
Not just to-day, but every day,
We cherish her memory dear.
Blessed hope, that in Jesus is given,
In sorrow to cheer and sustain;
As sure as God' word was never broken,
We shall meet our dear loved one again.
—Sadly missed by mother, father, sisters and brother.

COME AND ENJOY A GOOD LAUGH—SEE "THE RIVALS."

HONOLULU STUDIO teaches Hawaiian Guitar, Ukelele PHONE 2462-M
3d-82-67

LOCALS

BONE DRY WOOD

40% tamarack and birch. $3.25 per ½ cord. This wood is A-1. W. H. Baker. Phone 6776. 6d-87-124

FINGER WAVING, 25c

By advanced pupil. Capitol Beauty Parlor. For appointments phone 2765. 1d-82-404

LYCEUM CLUB AND WOMEN'S ART ASSOCIATION

There will be no studio meeting at the Conservatory on Friday next, April 8. 1d-82-406

NOTICE.

Peterborough Golf and Country Club, Limited. A players' meeting will be held at the Chamber of Commerce on Thursday evening, April 7th, at 8 p.m. 3d-83-385.

HORTICULTURAL LECTURE

Public Library, Thursday evening, April 7th, at 8 o'clock. Guest speaker Mr. F. J. A. Morris. Subject, "Orchids and Wild Flowers." Illustrated. Everybody welcome. 3d-83-393

"THE GATE TO HAPPINESS"

Come and see "The Gate to Happiness". A comedy-drama presented in St. James' S. S. Hall by the Excelsior Bible class, April 7 and 8 at 8.15 p.m. Admission 25 cents. 2d-82-382

BELIEVE IT OR NOT

We are now selling No 1 Body hardwood at $10.00 per cord cut This was originally bought to sell at $13.00 but we are taking our It's bone dry SANITARY ICE COAL WOOD AND COKE SUPPLY 'Phone 3700 d1f

LIVE AND LET LIVE!

For first-class Eavetroughing, Tinsmithing and Furnace Work at fair prices, call Graham and Wells, rear Post Office. Phone 1229. Before housecleaning let us clean your furnace with the vacuum wave. 3d-7.9.12-401

SUPERFLUOUS HAIR

Removed permanently by electrolysis, the only safe way, recommended by physicians.—Miss M. Marino, 27 George street S. Phone 1963. 5d-30, 6, 13, 20, 27—317

NOTICE

Account books written up and balance sheets prepared. Income tax returns completed. A. H. White, accountant. 206½ Royal Bank Chambers. 'Phone 3820. 4d.2.6.9.13-43

PAPER COLLECTION

Co-workers' Bible Class of George Street United Church Sunday School on Thursday, April 7th. Anyone having papers, 'phone 3816 or 1143-J. 1d-82-387

CLEARING OF SPRING COATS

Navy tailored tricotine, best quality, silk-lined, short length, sizes 14 to 18. Also tweed coats, sizes 16 to 40. Regular up to $18 for $5. Black's 2 Economical Stores, King & George Sts. 1d-82-405

ILLUSTRATED LECTURE

"Automobile Trip Across Canada", auspices Excelsior Club, George Street United Church, Friday, April 8th, 8 p.m. in church basement. Silver collection. 2d.83,396

CARD OF THANKS.

Mrs. Donaldson, Isabelle and John wish to express their sincere thanks to the many friends and neighbors for their sympathy and the many acts of kindness shown them since their sudden and sore bereavement; also to those men who worked so valiantly to try and locate the body of their loved one, and also to all those private citizens and various organizations who sent floral tributes and paid their last respects on Sunday.

DIAMOND RINGS

THAT ARE BEAUTIFUL

We are showing the very newest designs in Diamond Rings in our window.

These Diamond Rings are suitable for Birthday or Engagement Rings.

Assorted in White or Green Gold, set with Genuine Bluebird Diamonds of Finest Quality.

April is the Diamond month and now is your opportunity to get one of these Diamond Rings at these exceptionally low prices of

$10.00, $14.75, $22.50 and $32.75

Let us show you these fine Diamonds in our Private Diamond Room.

WARNE BROS.
DIAMOND HALL
Phone 880

RANGERS' BUGLE BAND.

Members are requested to meet at 7.45 for practice to-morrow (Thursday) night. 1d-82-409

AUCTION SALE

Thursday at Hancock's Sale-Room: Household furniture, etc. You may send in anything you have for sale. 1d-82-407

ANTHRACITE COAL

Pittston Coal our specialty — all sizes in stock at current prices Phone 96 McCarthy & Johnston wed. tf 918

LOVEDAY CLUB

Will hold regular Euchre Party on Thursday, April 7, at 8 p.m., in the S.O.E. Hall. Members and friends only. Refreshments and prizes. 1d-82-154

NORTH MONAGHAN RATE-PAYERS' ASSOCIATION.

The regular monthly meeting will be held in Confederation School on Thursday at 8 p.m.—J. Barnes, Sec. 1d-82-408

CARD OF THANKS.

The family of the late Mrs. Margaret Gray, 688 George Street, wish to thank the attending doctor and nurse, kind friends and neighbors, for kindness and floral tributes during our recent sad bereavement.

COMING AGAIN.

Grand Concert by the U B One Bible Class and Bowling Club of Mark Street United Church, Friday, April 8th, at 8.30 p.m. A repeat entertainment with many new numbers. Tickets 25c, Children 15c. 2d-82-402

NOTICE TO THE PUBLIC.

Get your floors reconditioned now with our Johnson electric sander and polisher. Machine has a new motor and is in good condition. Reasonable rental and use it yourself. Expert advice free. Varnish remover, filler, shellac, varnish, wax, Solpar cleaner in stock. Prices lower. Phone 257 — The Choate Hardware, 38 Hunter Street East. 1d-82-125

Organized parties of British sportsmen will fish New Brunswick streams for the first time in the summer of 1932, a London transport organization having already arranged to send out five parties especially for the fishing.

MIKE SKAKOON FOUND GUILTY

Sentenced to be Hanged at Timmins on May 21.

MURDERED WOMAN.

COCHRANE, Ont., April 6.—Mike Skakoon, Blezard Valley, was sentenced to be hanged on June 10 for the murder of Bernice Leake at Timmins on May 21, 1931. Skakoon was convicted of the murder last night and sentenced to death by Mr. Justice W. A. Logie.

The woman's death at the hands at Skckoon had been admitted by defense counsel, who claimed there was neither motive nor premeditation and that accused had no recollection of striking the fatal blow. In a statement to police, Skakoon admitted striking the woman three times with an electric iron, and had then driven a knife into her temple, penetrating the brain, after she had risen from the floor. He attempted suicide shortly afterwards.

Skakoon, according to evidence at the trial, had deserted his wife and two children.

Two alienists, Dr. B. T. McGhie and Dr. Joseph Stewart, declared Skakoon was sane at the time of the tragedy.

"I think you yourself know this crime is murder and not manslaughter," declared Mr. Justice Logie in sentencing Skakoon to death.

BARBEAU GETS TERM IN JAIL

Is Found Guilty of Selling Bottle of Gin to George Hoy.

GIVEN TWO MONTHS.

Complete denial by Archie Barbeau of the accusation that early Sunday morning, March 6, he sold a bottle of gin to George Hoy for six dollars failed this morning to keep Barbeau out of jail on a charge of selling liquor. Magistrate Langley, after hearing of lengthy evidence, convicted him on the charge and sentenced him to two months in the county gaol.

George Hoy swore that late on Saturday night, March 5, he became dry, and desiring to slake his thirst he hired a taxi and drove to Barbeau's home on Simcoe Street. There he purchased the bottle of gin, which was produced in court, for six dollars. Both witness and Barbeau had drinks from the bottle.

Lorne Hoy, son of George, said that he had accompanied his father in the taxi and waited in the car for his return. While he was waiting, Constable Jack Deannard appeared on the scene and arrested the father when he came out of Barbeau's. The constable told of finding the bottle of gin and four dollars (the change from the ten dollar bill after purchase of the liquor) in Hoy's pocket.

Denies Charge of Selling.

Barbeau said that Hoy had visited his house that night in search of a drink, but that he had refused to give him any. He denied ever having sold Hoy liquor, and stated that the bottle of gin standing on the Magistrate's bench had never been obtained from him.

Barbeau produced a similar gin bottle, wholly empty, which he said he had purchased from the local vendor's the same day, but had consumed with his son, Leo. His wife and son were also called as witnesses and testified concerning the consuming of the bottle of gin.

On the completion of the case, Magistrate Langley found Barbeau guilty and sentenced him to jail.

J. A. O'Brien defended Barbeau and Crown Attorney V. J. McElderry, K.C., prosecuted.

Australian Finance Plan Ruled Valid

MELBOURNE, Australia, April 6 (C.P. Cable).—The Australian High Court to-day decided by a majority judgment of four to two that the Commonwealth Government's new "financial agreement enforcement Act" is valid legislation.

This is the drastic measure which shunts the responsibility for overseas borrowings, whether on State or Federal account, to the Commonwealth Government, and in turn empowers the Commonwealth to seize the revenues of states which default debt payments. It is aimed directly at the State of New South Wales, which defaulted overseas debt payments on Feb. 1 and again on April 1.

The validity of the legislation, which has been passed by the Commonwealth Parliament, was contested by New South Wales, and the States of Victoria and Tasmania associated themselves with the action.

Plain Living Aids Cancer Prevention

BOSTON, Mass., April 6.—Plain living and the liberal use of soap suds whenever and wherever ... were among th... st efficient means of cancer prevention, Dr. James Ewing, director of the cancer research hospital in New York, told the cancer clinic here last night.

"We have made great progress," said the New oYrk specialist, "but cancer is a lethal disease, and treacherous. Fully seventy per cent of cases are fatal. Mortality from cancer is increasing, and is likely to continue to increase as mortality from other diseases diminishes."

Clergyman Charged

Rev. H. F. Davidson, pastor of the Parish Church at Stuffkey, Norfolk, England, is shown as he stood in his pulpit recently and defended himself against charges of immorality, for which he is now being tried. The principal charge against the 62-year-old clergyman is contained in a bill of particulars filed by the Bishop of Norwich.

Obituary

ALEXANDER B. GLOVER

Word has just reached Peterborough of the death of Alexander Brown Glover, at Bingham, N.J. Death took place on March 3. He was a brother of the late Robert Glover of Union street, and eaves a wife and on brother, Charles of Idaho.

CLYDE NICHOLLS WADDINGTON.

The following report, from a Pasadena, California, paper, has to do with the death of a young man who has been a summer resident at Stoney Lake on many occasions. He is a grand-nephew of the Misses Nicholls of 216 McDonnel street, is a cousin of W. H. Casement, postmaster at Lakefield, and has many other relatives and friends in the district. His mother, Annie Nicholls Waddington, was born here and lived here until she was eighteen years of age. The report follows:

"Clyde N. Waddington, of 1930 Lorain road, whose untimely death in an automobile accident near ... wley, Calif., occurred March 12, 1932, was born in Beatrice, Neb., March 29, 1889. He is survived by his wife, Millie, and son, Charles, aged 16; daughter, Millie Ann, aged 13; his mother, Mrs. Annie Waddington of Pasadena, and a sister, Mrs. H. M. Spain, of Portland, Ore.

"Mr. Waddington attended the University of Nebraska at Lincoln, was affiliated with the Delta Tau Delta fraternity. He was a 32nd degree Mason and member of Al ...alaikah temple.

"The Waddington's formerly lived in Memphis, Tenn., where Mr. Waddington was connected with ... father in the lumb business. He also ... and operated a plan... on in Mississipoi.

"At the time of his death he was connected with the Atwater-Kent Radio Company.

"Mr. Waddington was a man of sterling qualities and was devoted to his family. He made many friends since co... to California who will miss him and extend their deepest sympathy to the bereaved family."

MRS. MARGARET GRAY

The funeral of the late Mrs. Margaret Gray was held Monday, April 4, from the family residence, 668 George George Street, to Keene cemetery, the Rev. Dr. A. T. Barr, of St. Paul's Church conducting the services. The funeral was largely attended by relatives and friends of the deceased, showing the esteem in which she was held. The pall bearers were six nephews, John and Melville Hunter, Thomas and Percy Mather and George and Edwin Coward. Many floral tributes were in evidence.

Omemee

The dance in the Coronation Hall on Friday evening, sponsored by the local Orange Lodge was an enjoyable event, well attended, with the floor in good shape and music provided by the Pogue boys. Round and special old tyme dances featuring numbers such as quadrilles and polkas continued until after the mid-night hour. A feature of peculiar interest was the draw for the Chatauqua ticket and the kiddy car. Mr. Max Sandy and Robert Bromme held the lucky numbers and carried off the prizes. Refreshments were served midway in the evening.

The Sunshine Class of Trinity United Church under the supervision of Mr. F. G. Sandy held a most successful entertainment on Friday evening in the church basement. The program took the form of a mock parliament, the boys taking their parts most creditably. On the conclusion of the program a buffet luncheon was served.

A change in the management of the Omemee Egg Grading will take place this month. Mr. Walter Reed has resigned the position and Mr. Harold Spofford who has lately been in charge of the Flesherton Station will carry on.

Those from outside points who attended the funeral of the late Miss Balfour were, Mr. and Mrs. Perkins Mrs. Rehill, Mrs. G. Balfour, Mrs D. Balfour, B. Courtney, Miss Balfour, Dr. Irvine, J. Kennedy and Mr. Campbell of Lindsay, Mr. and Mrs. Short and Mrs. Tanner of Seagrave; Mr. and Mrs. Seymour, of Fairmount; Mr. and Mrs. Mulligan and Mr. and Mrs. Micks of Peterborough.

Miss Patricia Hunt has returned home from Toronto where she has been visiting with her mother for the past week.

Mrs. Wm. Henderson and Francis MacPherson were visitors to Lindsay on Thursday.

Dr. and Mrs. Irvine of Lindsay visited friends here on Sunday.

Mr. and Mrs. Curtis and two children have returned home from Ottawa where they spent the Easter holidays.

Mr. Solitt of Peterborough was a business visitor in the village on Saturday.

Mr. and Mrs. S. Stinson of Janetville visited at the home of their son Arthur Stinson on Sunday.

Mr. N. Mills of Lifford visited his sister, Mrs. William Magee on Sunday.

Mr. and Mrs. K. Griffin were the guests of Mr. and Mrs. A. Stinson on Sunday.

Mr. and Mrs. L. Mahood and son Donald of Lindsay were the guests of Mr. and Mrs. H. Lamb on Friday.

Mr. and Mrs. Langdon and Mrs. Laidley of Lindsay visited friends here on Sunday.

Mr. S. J. Mackey and R. Bradley were business visitors to Peterborough on Monday.

Mrs. Hunt of Toronto visited her parents and children here on Sunday.

Mr. A. Hill and son Horace motored to Lindsay Saturday afternoon.

Miss Eileen Johnson and Mary Faulkner accompanied by Arthur Williamson motored to Lindsay on Saturday.

Mr. H. W. Wellington of Toronto was the guest of his sister, Mrs. A. Sloan on Sunday.

Mr. J. Kennedy and Mr. Campbell of Lindsay visited the former's brother, Mr. William Kennedy on Sunday.

Miss Marjorie Scriver of Hastings visited Miss Jessie Lamb during the Easter vacation.

The Rev. F. H. Battersby of Hastings called on friends here on Saturday.

Mrs. Lang and son George of Lindsay were guests of Mr. and Mrs. Charles Ivory on Thursday.

Mr. S. Vaughan motored to Toronto on Monday.

LIFFORD LINE

Mr. Roy Franks of Kitchener has been holidaying at the home of his uncle, Mr. A. W. Wilson.

Miss V. Trimble, teacher at Lifford School returned by motor on Sunday after spending her vacation at her home near Bowmanville.

Mr. Cephas Staples was a business visitor to Lindsay on Monday

Mr. Willis Whiteside drove to Peterborough on Friday returning Saturday, assisting with the removal of farm machinery of his brother-in-law. Mr. Gordon Robinson, who is taking up residence on the farm vacated by Mr. Barnstaple near Janetville.

Mr. Bruce Beer suffered a painful accident last week when the axe with which he was chopping wood slipped and made a gash in the lower surface of his foot.

Miss C. Bailey returned to her school at Eighth Line on Saturday evening after holidaying at her home near Stirling.

Mr. and Mrs. Charles Staples were Sunday guests at the home of Mr. and Mrs. R. J. Burn, Janetville.

Mr. Tolbert Davidson of Fleetwood was a business visitor in Lifford Line on Monday.

Eileen Peters, Jane Mills and Lawrence Staples returned to Lindsay on Monday to continue their studies at the collegiate after spending ten days at their respective homes.

Thos. and Offa Staples were business visitors to Janetville on Saturday.

The oil wells on the Mackenzie river, north of Fort Norman, said to be in the farthest north oilfield in the world, are likely to be opened up because of their proximity to the Great Bear Lake mineral field.

DANCE TO-NIGHT in Austin's Hall

With Mose Yokom and His Band
TICKETS - 3 FOR 25c

FOR SALE
TEN SHARES of BARRIES LTD. PREFERRED STOCK
Par Value One Hundred Dollars each
THIRTY-FIVE SHARES OF CAPITAL STOCK
Par Value Fifty Dollars each.
SELL AT SUBSTANTIAL DISCOUNT.
WRITE - - - BOX 321, EXAMINER
4d-79-324

A Full Night's Entertainment
Is offered by Kinsmen Club in its presentation of the inimitable comedy

"The Rivals"

Staged in an array of gorgeous 18th century costumes

Collegiate Auditorium
FRIDAY, APRIL 8th
Plan opens April 7 in Riley & Hickey's Store, George Street
TICKETS $1.00 and 75c STUDENTS 50c

ACCIDENTS

Almost daily we read about someone being injured or badly shaken up because of an accident. It is almost impossible to get a bad jar or twist without causing a strain to the spinal column. This may produce a slight derangement of spinal joints or tightness of spinal ligaments and muscles which will result in nerve constriction.

PAIN

stiffness, backache, stomach trouble or headache may develop. These discomforts are frequently the direct after-effect of an injury and it has been our experience that Chiropractic spinal treatments do afford genuine relief.

M. C. GOODWIN, Chiropractor
108 BARRIE BUILDING, Peterborough - PHONES 431 and 1340-J

Why go on wondering where the best place is to buy your provisions. Give your next order to any F. & G. Market. They satisfy.

F and G MARKETS

HOW TO MAKE MONEY
Save it by dealing at any F. & G. MARKET

WHITE BEANS—Fancy hand picked. 10 lbs. 25c

CORN MEAL—Quaker Gold Dust. 6 lbs. 25c

CARNATION MILK—Large tin.. 11c

BONED CHICKEN—Aylmer Brand. Tin. 35c

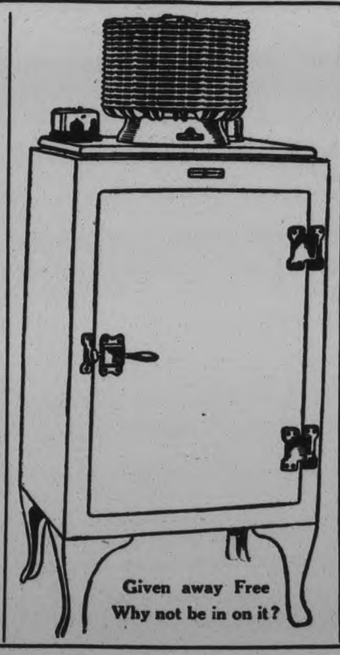

Given away Free
Why not be in on it?

SAUSAGE— 2 lbs. 25c

BACON—Sugar cured, sliced. 2 lbs. 25c

SMOKED COTTAGE ROLLS 3, 4 or 5 lb. average, lb. 11c

FRESH PICNIC HAMS— 5 to 7 lb. average, lb. 10c

PORK & BEANS—Aylmer Brand. Medium Tin, each 7c Large Tin, each 12½c

The Pork & Beans with the flavor
ASPARAGUS CUTTINGS— Aylmer Brand, tin 19c

MACARONI—Ready cut in bulk ..... 4 lbs. 25c

FISH FOR FRIDAY—
We are having a shipment arrive tomorrow evening for Friday selling.
Smoked Fillets, lb. 15c
Fresh Fillets, lb. 22c
Silver Bright Salmon, lb. 18c
Cohoe Salmon, lb. 25c
Halibut Fancy, lb. 23c

PLATE RIB STEWING BEEF—Special. lb. 8c

SPECIAL NOTICE—This is the last lap of the Electric Refrigerator contest. The draw will be made for this beautiful prize on the second day of May, and the holder of the lucky number will get this $385.00 ice plant Free. It does not cost anyone a cent to participate in this contest. Buy your provisions from your nearest F. & G. Market and get your coupons.

Heintzman's For Real Radio Values

A RADIO SENSATION 9 TUBE

Latest Superheterodyne Marvel Radio

$89 COMPLETE
Easy weekly payments.
Open tonight until 9:30.

$89 COMPLETE
Easy weekly payments.
Open tonight until 9:30.

Beautiful Walnut Lowboy Cabinet equipped with 9-tube super heterodyne chassis, having two 247 Pentode power tubes. Variable tone control, electrio dynamic speaker THE BIGGEST RADIO VALUE EVER OFFERED IN PETERBORO. ONLY A LIMITED NUMBER AT THIS PRICE. CALL TONIGHT.

HEINTZMAN HALL

COR. HUNTER AND GEORGE PHONE 258 ROYAL BANK BLDG.

MISSING 9 YEARS HELD LEGALLY DEAD MAN RETURNS HOME

PROBABILITIES.
Fair and mild to-day, followed by rain to-night and on Friday; fresh south-east winds to-day, becoming variable on Fr.day.

The Peterborough Examiner

HOME EDITION

VOL. LXVIII., No. 82 — PETERBOROUGH, ONTARIO, CANADA, THURSDAY, APRIL 7, 1932 — PRICE THREE CENTS

SQUIRES WILL NOT RESIGN AS PREMIER

NEWS IN BRIEF

SHORT ITEMS RECEIVED OVER C. P. WIRE.

HIS THIRD SET

MISHAWAKA, Ind. — Joseph Weber, a former policeman, is cutting his third set of teeth. They began pushing their way up from under his false ones.

CIVIL WAR IMPENDING

SHANGHAI—Rumors of impend-civil war in China reached here to-day and centered especially on a report that General Han Fu-Chu, one of the Northern leaders who already is in control of Shantung, has thrown down the gauge of battle before the Nanking Government.

FINDS PLATINUM SANDS

SEWARD, Alaska.—Rumors prevailed here to-day that Jack McCord, a promoter, has discovered platinum bearing sands on Chirikof Island in North Pacific, and was planning to start immediate development of a mine.

POLICEMAN MISSING

DETROIT, April 7.—A state-wide search was in progress to-day for George Zunk, 32-year-old Dearborn policeman, who has been missing since Tuesday night.

SHIP CAUGHT IN ICE

BOSTON. — An unidentified steamer was to-day reported caught in field ice some 200 miles east by south of Cape Race, Newfoundland.

News of the vessel's difficulty was relayed by one of the two United States Coastguard vessels now on ice patrol duty in the North Atlantic steamer lanes.

DESTROYER AGROUND

MADRID.—An Exchange Telegraph dispatch from Iviza, in the Balearic Islands, to-day said the Spanish destroyer Diez had run aground and probably would be a total loss.

It was thought it would be necessary to jettison the guns before there could be any attempt to refloat her.

DEFIES GOVERNMENT

BOMBAY.—Despite the Government's ban on a meeting of the Nationalist Congress called for April 24, Mrs. Sarajini Naidu announced to-day that she was making all preparations to hold the convention as scheduled.

BLAST KILLS WORKER

GALT.—A. G. Broham, 50, of Ayr, was instantly killed early to-day when one of the cookers on which he was working in the Hecker Cereal Plant exploded. Brohman was alone at the time, and no cause for the explosion is known.

GRAF NEARS BRAZIL

FERNANDO DO NORONHA, Brazil.—The Graf Zeppelin flew over this island this morning on her second trip of the year from Friedrichshafen to Pernambuco.

RIOTING IN HUNGARY

BUDAPEST—One man was killed, many were wounded and 300 were arrested to-day in various provincial cities in connection with a widespread Socialist demand for Government relief to the unemployed.

HITLER WINS LIBEL SUIT

KIEL.—Adolf Hitler won another libel suit to-day against a newspaper which charged him with plotting revolution.

Forty Chinese Slain In Clash With Japs

TOKYO, April 7. (A.P.)—Forty Chinese dead and fifty wounded were left on the battlefield west of Paisaokou, where the Japanese Chientao expedition clashed with several hundred rebels under General Wang Teh-Lin, according to dispatches to the Rengo news agency here.

The dispatches said the Japanese suffered no casualties and continued their advance against the rebels.

On the Sungari valley front Japanese aeroplanes again bombed rebel concentrations in the region of Sanhsin.

Revenue Bill Stirs Bitter Tariff Row

WASHINGTON, April 7.—(AP)—The billion dollar revenue bill is getting embroiled in one of the senate's most bitter tariff rows.

Half a dozen pending proposals to incorporate new import taxes in the revenue measure have stirred a round of activity such as seldom heralds the arrival of even such an important measure as this.

The finance committee left the door open for tariffs yesterday when it rejected a motion to ban new duties on imports from the tax raising measure.

Bad Coins Traced To Prison Plant

GENOA, April 7 (C.P.).—The police were aghast to-day when, coming to the end of the trail in a search for counterfeiters, they discovered that excellently-made spurious coins of five and ten lire were being turned out by convicts at Marassi Prison and circulated by the warden.

The discovery caused such amazement that the chief Government prosecutor has taken charge of the case and all the counterfeiters have been placed in solitary confinement.

TORONTO MAN RETURNS HOME LEGALLY DEAD

Family Thought Man Lost at Sea Nine Years Ago.

INSURANCE PAID.

Insurance Company Lawyer Believes Can Recover the Money.

TORONTO, April 8 (C.P.)—Declared legally dead when his family thought he was lost at sea nine years ago, John Kearns, 62, of East Toronto, returned to his home here last Friday night, knocked on the door and like Mark Twain, announced the report of his death had been greatly exaggerated.

On New Year's night, 1920, Kearns left for New York, from where he was to sail for Capetown to resume work in the diamond mines. He eventually arrived there, and after advising his wife, was taken ill. Communications ceased and in 1923 Mrs. Kearns received a telegram telling her to meet her husband at the Union Station here. He was not among the passengers who detrained from Quebec. Immigration officials there said a man resembling Kearns had arrived there.

Insurance Paid

However, from that time, all trace of Kearns had been lost. Mrs. Kearns applied to the courts to have him declared dead, and an endowment policy of $2,600 was paid to the widow by the insurance company.

"I remembr being in Quebec and going to Montreal," said Kearns. "In Capetown I had suffered from insomnia. In Montreal I lived in an institution and worked for the city. He could not remember, however, in what institution he had lived in Montreal, but declared it was in the central part of the city. He had remained in Montreal for nine years, he said. He could not remember where his real home was until last week, when as soon as his

(Turn to Page 5, please)

LLOYD GEORGE PLANS TO RETIRE FROM COMMONS

Famous Welshman to Spend His Time at Writing and Farming.

40 YEARS IN POLITICS.

Only Events of Utmost Importance Will Bring Him Into House.

LONDON, April 7—(AP)—Friends of David Lloyd George, the famous little Welshman who rose from humble circumstances to become one of the most glamorous figures of British politics, said today he had decided virtually to retire from the House of Commons.

He will devote his time in the future, they said to writing and farming and only events of outstanding importance will bring him back into the house, scene of his dramatic rise over a period of more than 40 years, and his later decline in power.

Commentators recently have pointed out—although they conceded where the stocky little Welshman was concerned anything surprising might happen—that it was hard to see what his place could be in the present political scheme, with his Liberal Party split and merged, under new leaders, in the National Cabinet.

A suggestion that he cooperate with the Labor party opposition in the new parliament has met with little enthusiasm from either side, and his vigorous attacks upon the national government have left no place there for the war prime minister.

Rise to Fame

It was during the latter years of the war that Lloyd George rose to the heights of his power and dazzling glory. He drove the British side of the war forward, out of the slough of despond of 1915, and by his stubborn will, electric personality and brilliant oratory, swayed the benches of the House of Commons and led the British public as have few others in British history.

It was in 1915 that "the little Welsh solicitor", as his enemies called him, became a palladin of romance, a national St. George engaged in a fight to the death with Teutonism. The whole country took fire from his energy and enthusiasm.

A munitions shortage had provided a crisis in the British conduct of the war. It brought about the fall of the Liberal Asquith cabinet and the substitution of a coalition cabinet under Asquith and the Conservative Bonar Law. Lloyd George, who had been Chancellor of the Exchequer, was made minister of munitions.

Famous Appeal

He called the munitions makers together and with a dramatic ap-

(Turn to Page Six, Please)

One Mistake Costs Prisoner Freedom

ATLANTA, Ga.—Roy Johnson, sentenced to six years for robbery, had all his arrangements made to escape from the Fulton County Jail yesterday, but made just one error.

He sawed too small a hole in the bars and jailors said they found him squeezed into the aperture so tightly they had to cut other bars to bring about his release.

C.N.R. OFFICIALS' EXPENSE SHEETS CREATE UPROAR

McGibbon Dubs $1,952,189 for Meals, Hotels "Enormous"—Asks Explanation.

THORNTON DEFENDS.

Providing Figures Opposed—Fear Public Might Infer Money Squandered.

OTTAWA, April 7. (CP)—The recommendations of the sub-committee of the Canadian National Railways directorate, appointed to consider the whole question of salaries, allowances, disbursements, pensions and retirement provisions for executive officers and officials of the company receiving salaries of $5,000 and over in order that every reasonable and proper economy should be effected, were considered by the House of Commons committee on railways and shipping to-day. Immediately the committee ran into a controversy with regard to the expense accounts of officers of the railways.

Peter McGibbon (Cons. Muskoka) raised the matter of $1,952,189 which represented meals, hotels, berths and telegrams of officers travelling on company business.

Enormous Sum

This was an enormous sum, in Dr. McGibbon's opinion. He demanded an photostat copy of that account for examination by the committee. There was considerable doubt, he said, throughout the country whether that money was spent by officials of the company. He wanted to know how it was expended.

Sir Henry Thornton, President of

(Turn to Page 5)

$500 AND COSTS TO JOS. STEWART

Mr. Justice Sedgewick Finds Allan Lewis Owned Car That Crashed.

GIRL WAS KILLED.

Judgment for $500 damages with costs on the county court scale was given by Mr. Justice Sedgewick at Osgoode Hall Wednesday in favor of Jos. Stewart, taxi car operator of Peterborough, in his suit against Allan Lewis for damages in respect of the death of the plaintiff's daughter, Irene Stewart in an automobile accident in which Allan Lewis was driving a car that smashed up in the ditch.

In his reasons for judgment, His Lordship finds that Allan Lewis was driving at an excessive rate of speed, and without exercising any sensible judgment in his operation of the car. "There is," he says, "no question that Allan Lewis is liable for such damages as the plaintiff has suffered by reason of his daughter's death. The next question is: Is James Lewis, the father of Allan liable as the owner of the car?" His Lordship finds that the car was the son's car, although a credit note had been signed by the father, his son being a minor. The deceased girl was 19 years of age, and employed as a hairdresser, receiving customers at her father's house, paying $7 per week for room and board. There was evidence that the father would expect the daughter to give him pecuniary assistance in the future, but his Lordship found there was no evidence that he was likely to be in need of such assistance, and awarded plaintiff $500 damages, with costs on the county court scale.

The action against James Lewis was dismissed without costs.

G. N. Gordon, K.C., was solicitor for the plaintiff; R. R. Hall, K.C., for the defendant, James Lewis, and W. F. Johnston for Allan Lewis.

This case was heard a short time ago in the non-jury sessions of the Supreme Court of Ontario in Peterborough.

CUSTOMS TARIFF IS NOT CHANGED BY THE BUDGET

No Changes Advisable in View of Imperial Economic Conference.

ONE SMALL EXCEPTION.

Preservation National Credit Necessary for Return of Prosperity.

OTTAWA, Apr. 7 (By the Canadian Press)—Major tariff adjustments this session are precluded as it is deemed undesirable to make any tariff changes touching the British preference in view of the Imperial Economic Conference in July. This declaration was made on the floor of the House of Commons yesterday by E. N. Rhodes, Minister of Finance, in introducing comparatively few tariff changes.

One Small Exception

With one exception, no tariff amendments are therefore proposed. The exception relates to repair parts for farm implements, for which the special rates granted to March 31, 1932, will be further extended to March 31, 1933.

In proposing these additional measures of taxation, consideration has been given, on the one hand, to the ability of our people to bear the extra burden, and, on the other, to the absolute necessity of placing our financial house in order.

Bearing fully in mind the fact that, in common with the whole world, we have suffered—while not in equal degree at least in substantial degree—as the result of a depression universal in scope and unparalleled magnitude, realizing also the anxieties and burdens of the people and the manifold difficulties resulting from the trying period through which we are passing, and appreciating how desirable it is that we should endeavor to the fullest

(Turn to Page Two. Please)

TOUCHES LIGHT TOT IS KILLED

Toronto Baby Found Dead By Father as He Wakens in Morning.

BARE SPOT IN CORD.

TORONTO, April 7 (C.P.).—Two-year-old Charlie McBride toddled into "Daddy's" bedroom as usual early to-day. The wee lad climbed up on a radiator, reached for a switch and attempted to turn on the bedlight so daddy would awaken. Half an hour later, his brother and sister awakened their father with cries of "Daddy, daddy, isn't that a funny place for Charlie to sleep." McBride awoke. Charlie's lifeless form was slumped across the radiator. Somehow, he had touched a bare spot on the light cord and received the full force of 110 volts through his body.

Charlie had been sleeping with his mother, while McBride and two other children slept in another room. Each morning, Charlie awakened early and went into his father's bedroom, turned on the light, and romped with daddy.

Thinks Cereal Tax Is Only On Specialties

That many of the Quaker Oats Company's products would be exempt under the new increased sales tax as they were exempt under the lower sales tax, was the view on the sales tax changes expressed by an official of the company last night. G. A. MacDonald, head of the company here, was out of the city and his views could not be learned, but an official of the company discussed the situation.

He expressed the belief that the sales tax would not be applied to anything but was referred to as "specialties" by the firm, that is such packaged cereals as puffed wheat, puffed rice crackers, etc., and that such staple products as rolled oats, quick quaker oats, etc. would still be exempt.

Hitherto all the cereal products manufactured by the Quaker Oats Company have been untaxed. However, the six percent sales tax, if applied to the company's output, would make a considerable price difference which it was thought would have to be absorbed by the consumer.

In the first six weeks of this year Costa Rica shipped nearly 305,000 bunches of bananas to the United States.

Governor States Royal Commission Will Probe Riots

Rumors Indicate Newfoundland's Prime Minister Intends to Ask For Dissolution of Parliament and Run Dominion Election.

SIR JOHN MIDDLETON THANKS WAR VETERANS FOR STEPPING INTO BREACH DURING DISORDERS

ST. JOHN'S, Nfld., April 7.—(CP)—Defying unemployeddemonstrators who threatened to throw him in the harbour, and disregarding advice of several of his ministers, Prime Minister Sir Richard Squires has refused to resign.

At one o'clock today Sir Richard told newspaper correspondents he had absolutely no intention of tendering his resignation.

It is expected he will ask for dissolution of parliament and run a dominion election.

Governor Sir John Middleton this morning announced that a royal commission would be appointed as soon as possible to enquire into certain occurrences at the Colonial building on Tuesday. The commission will have full powers to enforce attendance of witnesses and compel them to give evidence in regard to riots that broke up Tuesday's session of the legislature and forced the prime minister to flee the city.

Thanks Veterans

In another published statement the governor thanked all war veterans and others for invaluable services in helping to maintain public peace following the disorders and expressed appreciation of the manner in which they have upheld the noble tradition of the Royal Newfoundland Regiment and the Royal Naval Reserve of Newfoundland.

KELLY IS GIVEN TWO MONTHS

Pleaded Guilty to Charge of Fraudulently Obtaining $300.

"SENTENCE LENIENT."

"The integrity of business must be maintained," stated Police Magistrate Langley to-day, in sentencing F. A. Kelly, aged 60, of Montreal, to two months in jail on a charge of fraudulently obtaining $300 from Oscar Cromie and Lawra Cromie, of Smith Township. Kelly pleaded guilty to the charge.

A. L. Elliott, counsel for Kelly, made a strong plea for suspended sentence, drawing attention to his client's age and the fact that he had no criminal record. Magistrate Langley said that his sentence was very lenitent considering the seriousness of the offence and the amount of money involved.

Two Women Are Hurt When Cars Collide

When two cars crashed at the corner of Stewart and Simcoe streets at 3 o'clock yesterday afternoon one car was turned over and two women passengers were injured.

The injured were: Mrs. Harold Sowden, 506 George Street, south, shaken up, bruises and cuts; Mrs. D. Dooley, 504 George street, south.

A car driven by Harold Sowden, in which Mrs. Dooley, Mrs. Sowden and Miss Francis, 413 Sheridan street, were passengers, was proceeding north on Stewart street across the Simcoe street intersection when the rear of the car was struck by a car driven east on Simcoe street by Mrs. Fred Goodfellow, 457 Bolivar street. The Sowden car was turned over on its side by the impact and the flying glass cut two of the passengers. The Goodfellow car was but slightly damaged.

CHEQUE STAMPS WILL COST CITY $740 IN 1932

City Pays All Its Salaries and Wages by Cheque.

The tax on cheques will cost the city $740 this year, City Treasurer Adams estimated to-day. The city pays all its salaries and wages by cheque and under the old schedule of the stamp tax $370 was set aside in the estimates for the city needs. Mr. Adams said that under the increased tax the city stamp expenditure would be doubled.

HONOLULU JURY RACE MIXTURE

Darrow Admits He is as Nearly Stumped as He Ever Was in His Career.

7 RACES REPRESENTED.

(Copyright by the A.P., 1932.

HONOLULU, April 7.— A jury as cosmopolitan as Honolulu, melting pot of races, is in prospect for the murder trial of Mrs. Granville Fortescue and three naval men charged with the lynching of Joseph Kahahawai, Hawaiian.

Seven races were represented by the twelve men tentatively seated at the opening of the fourth day of the trial to-day and they have Clarence Darrow, veteran criminal attorney, admittedly as nearly stumped as he ever was in his life.

Commenting upon the prosecution's elimination of white veniremen in rapid fire order with peremptory challenges—which require no reason for removing a man from the box—the gray haired leader of the defence predicted there will be no more than three white men on the jury when the case goes to trial.

Tentative Jury.

The tentative jurors at the opening of to-day's session were three Americans, two Chinese, two Hawaiians, a Swede, a Scotchman, a German, a Portuguese and a Chinese-American. All, however, are United States' citizens.

Mrs. Fortescue's son-in-law, Lieut. Thomas H. Massie, U.S.N., and E. J. Lord and Albert O. Jones, enlisted men, are the others facing the second degree murder charges.

The defense indicated that it may place Mrs. Fortescue's daughter, Mrs. Thomas H. Massie, on the stand, presumably to testify regarding an assault upon her last September, for which Kahahawai and four other men of mixed races were tried. The jury in that case disagreed and a re-trial is pending.

TELEPHONE CALLS OVER 15 CENTS WILL BE TAXED

Calls to Many Points in District Will Remain Untaxed.

Effective on May 2nd, a new tax of five cents on all long-distance telephone calls over fifteen cents will be levied throughout the Dominion. Interviewed by The Examiner this afternoon H. H. P. Johnston, district manager of the Bell Telephone Company was not prepared to make any statement regarding the effect which the tax would have locally. He intimated that he expected official notification from headquarters within the next day or so.

Local calls will not of course be subject to tax, neither will calls from Peterborough to the exchanges listed, as follows: Bethany, Douro, Ennismore, Garden Hill, Hastings, Kawartha Park, Keene, Lakefield, Lakehurst, Millbrook, Norwood, Omemee, Roseneath, Bobcaygeon, Cambray, Cameron, Cannington and Dunsford.

INJURIES PROVE FATAL

BARRIE—Rudolph Kutz, 22, died from poison produced by gas gangrene and no one was responsible for his death, a coroner's jury decided to-day. Kutz died Saturday, 48 hours after he was run over by a Canadian National Railway freight train at the local station. He lost both feet when he fell under a box car.

RELIEF PROGRAM IS COMPLETED; $100,000 SPENT

Only Few Finishing Touches to Storm Drain to be Done.

NO MORE MONEY.

Board of Works Soon Commence Ordinary Street Repair Work.

The city's $100,000 relief program of work is completed. Only a few finishing touches to a storm drain on Lock Street remained today to wind up the last major project, the construction of a surface drainage system from the vicinity of Lock Street and Gladstone Avenue, crossing Lansdowne Street, and continuing south across Morrow Street, traversing the property of the Brinton Carpet Company, and emptying into the river.

One of the two crews that were engaged in this work laid up their tools last night, and the other crew will be through in a day or two. Ratepayers probably understand that the Governments paid half the cost of these operations; in other words the outlay by the city is approximately $50,000.

Work Is Done—Money Spent.

In the conclusion of their relief plans the City Council may be said to have made both ends meet. The original program of jobs was devised to carry through the winter to the opening of spring. To-day there was no doubt that spring was here, and as Alderman Hamilton, chairman of the Board of Works, remarked to The Examiner, "Our work is done and our money is spent."

Mayor Denne and Ald. Hamilton were apparently discussing the present situation. They pointed out that the purpose of the relief program had been accomplished. Employment had been given to a considerable number of men during the months when outdoor work is ordinarily suspended. These citizens have been kept fairly busy through the period of customary inactivity to the opening of the season when outdoor work is generally beginning.

"The City Council has now wound up two winters of work," Mayor Denne said, "and everybody knows that this was very unusual. In fact when winter came the outdoor workers were left to shift for themselves. We have no more money left, and I don't know whether we will be able to get further assistance from the Government. It must be understood that the city's share of the cost comes out of the taxes, and I think everybody will agree that the Council has done the very best it could in meeting the unusual conditions we have had to contend with during the last two years."

Mayor Denne said the Board of Works would start their ordinary repairs and other work as soon as weather conditions warranted it, but in the meantime it is hoped that other work will be launched to engage some of the men who are now idle.

SMUTS SCORES HERTZOG ACTION

Opposition Leader Takes Original Step of Submitting "Alternative Budget."

FAVORS OTTAWA MEET.

CAPE TOWN, S.A., April 7 (C.P.).—Declaring no greater opportunity than the Imperial Economic Conference to be held at Ottawa existed as an avenue of escape from South Africa's economic ills, General Jan Smuts, soldier and statesman, leader of the Opposition, strongly criticized the Hertzog Government's budget in the House of Assembly to-day and took the strikingly original step of submitting an "alternative budget."

General Smuts asked how the Government was preparing for the Ottawa Conference. He described it as a unique opportunity likely to affect the South African budget more than almost anything else. He then moved an amendment withholding vote for supply on the ground of the Government's "spendthrift policy" and the fact it had made "harsh cuts in salaries which were avoidable."

Portugal's extensive public-works program is expected to be started in July.

NEW TAXATION PROPOSALS GIVEN MIXED RECEPTION IN CANADA

Increase in Sales Tax Sure to Increase Price of Goods.

CORPORATION TAX.

TORONTO, April 7. (C.P.)—Proposals for new taxation in yesterday's budget speech of E. N. Rhodes, Minister of Finance, today had been accorded a mixed reception.

Heads of British and foreign insurance companies licensed by Canadian provinces were said to be tations against the proposal to tax contemplating vigorous represen-their policyholders 15 percent of gross premiums, or compel the companies to keep on deposit with the government sums of money equal to their liabilities to policyholders.

Business men inclined to treat the budget as inevitable, and generally as a good one, although in many quarters, doubt was expressed regarding effectiveness to produce required revenue in face of depressed prices and incomes. Some commentators saw it as a blow to business, while others though its effect on trade wouldd be negligible.

Pacific coast business men saw in it no threat to business, while some on the prairies thought it would be a severe load for business to carry.

In the east it had a mixed reception. Increase in the sales tax from four to six percent was seen by W. A. Black, president of the

(Turn to Page Two, Please)

Signs of the Vote

WASHINGTON, April 7 (C. P.). — It is a matter of complete indifference to Joseph Flowers, the best colored shoeshiner in the Capital, as to which party triumphs in November and elects the next President of the United States.

"Ah doan kyah, Ah doan kyah one way or the other," said Mr. Flowers when interviewed 6 by the Canadian Press to-day.

"Ah was down in ma home in No'th Ca'lina, and down there folks in the mills was tellin' me last 'lections they was lined up and the boss tells them if they doan vote the Republican ticket they ain't got no jobs. They all voted Republican and they ain't got no jobs anyway."

Whereupon Mr. Flowers threw back his head and laughed a long and silvery laugh.

REVENUES TO BE SEIZED.

MELBOURNE.— The Commonwealth Government is issuing immediately a proclamation authorizing the seizure on commonwealth account of certain of the channels of revenues of the State of New South Wales. This will be taken over in compensation for the amounts disbursed by the commonwealth on the State's account, as a result of the State's default of overseas debts payments on Feb. 1 and April 1.

EVIDENCE GIVEN BY G.H. FERGUSON WINDS UP PROBE

Denies Speaking to Sweezey at Any Time About Money.

NO CONTRACT BLOCKING.

Leaves Probing of Aird's Explanation Up to Ontario Government.

OTTAWA, April 6. (CP)—At no time did he ever have any conversation with Robert O. Sweezey, former President of Beauharnois, that could possibly be interpreted as blocking the consummation of a contract between the power company and the Ontario Hydro Electric commission, G. Howard Ferguson, high commissioner to the United Kingdom, told the Senate Beauharnois committee here yesterday. He had never spoken with Sweezey, or anyone connected with Beauharnois, about money; and he had no knowledge that the company, or any other corporation, had ever contributed to the campaign funds of the Ontario Conservative Party.

The High Commissioner's evidence was an emphatic ddenial of Senator Andrew Haydon's testimony retailing a conversation he had with Mr. Sweezey. Mr. Haydon attributed the statement to Mr. Sweezey that Beauharnois could not get a contract signed with the Ontario Hydro Commission "until Mr. Ferguson gets 200,000."

Aird's $125,000

Arising out of that, R. S. Robertson, counsel for Mr. Haydon, asked the high commissioner regarding the $125,000 given by Sweezey to John Aird Jr., of Toronto. In December 1929. Prior testimony was that Mr. Sweezey believed this money destined for the Ontario Conservative party. To the House of Commons committee last year Aird had testified that the money was payment to himself for services rendered in connection with the Hydro contract.

Was Mr. Ferguson content to let this matter rest there, asked Mr. Robertson. Was he satisfied with Aird's explanation, or did he desire it should be further investigated?

The High Commissioner recalled that he was not now in politics and that he had no authority to dictate the duty of the committee. What fuure course should be taken in the matter rested with the committee and the Ontario Government, he said. His own presence there was for the sake of vindicating his own integrity. He may have been guilty of many things; but no one could besmirch his character.

Met Twice

The High Commissioner recited the two occasions he had met Mr. Sweezey. The first time when Sweezey and Frank P. Jones of Montreal had approached him to find out if Ontario was in the market for power. He had referred them to C. A. Magrath, then chairman of the Hydro-Electric Commission. The second time was in Montreal when Sweezey had been present at conferences between Mr. Ferguson and some of the Hydro officials, and Premier Taschereau with officials of the Quebec Government. This latter occasion was one on which the question of exporting power was discussed.

At no time had he spoken with Mr. Sweezey except in the presence of others, Mr. Ferguson testified.

The High Commissioner's evidence, with some minor additions by three other witnesses yesterday, concluded the sessions of the committee. Argument by counsel will be sumbitted in writing by April 9.

PILES GO QUICK

Without Salves or Cutting.

Itching, bleeding, protruding piles are caused by bad circulation of the blood in the affected parts The parts become weak flabby almost dead Only an internal remedy can remove the cause—that's why salves suppositories, and cutting fail Dr Leonhardt's prescription HEM-ROID, succeeds because it removes congestion restores circulation heals and strengthens the diseased parts HEM-ROID has such a wonderful record of quickly ending even piles of long standing that McDermid & Jury and Bond's Drug Store say one bottle of HEM-ROID Tablets must end your pile agony or money back

NEW TAXATION

(Continued from Page 1)

Ogilvie Flour Company, Ltd., as providing possibly a negligible increase in revenue, due to the depressed dollar value of sales.

R. R. Brown, chairman of the retail section of the Toronto Board of Trade, said increase in the sales tax was preferable to a "turnover" tax.

Corporation Tax

Arthur B. Purvis, president of Canadian Industries, Ltd., regretted the government had decided to make the one percent increase in the Corporation Tax retroactive to 1931 and said firms who had already made up their books and distributed revenue would find the added burden a grievance.

Heads of corporations, generally, were inclined to view the increase in the corporation tax as logical tapping of a legitimate source of revenue. Some, however, thought, with corporations reduced, the government would not gain much revenue from the increase.

O. L. Burton, president of the Robert Simpson Company, said the increase in the sales tax would doubtless increase the prices of commodities.

"THE RIVALS" ONE OF THE MOST BRILLIANT COMEDIES EVER WRITTEN.

Boy Proves Girl; Gloria is Peeved

LONDON, April 7.—(A.P.)—Gloria Swanson and her husband, Michael Farmer, wanted a boy instead of a girl, Farmer revealed to-day and Gloria had planned to call the boy "Mike."

They were "just a little bit disappointed," he said, when a girl was born the night before last. Provisionally, he said, they have been calling the girl "Mike," but another name will have to be chosen later.

Gloria and the baby are both getting along wonderfully," he said.

PROBING DEATH OF GREAT RACER

Owner to Have Chemical Tests Taken of All Food Phar Lap Ate.

BODY TO BE MOUNTED.

MENLO PARK, Cal., April 7 (C. P.). — Chemistry is to be employed to throw additional light upon the unexpected death of Phar Lap the sensational Australian race horse here on Tuesday.

D. J. Davis, of San Francisco, part owner of the big red gelding said, however, he had accepted the first findings of veterinarians that death was due to colic

He and Dr. William Nielsen, veterinarian who accompanied the racer from Australia, announced plans for a chemical examination of the horse's stomach following rumors of poisoning.

Investigation also was started of the plant life which the horse may have eaten. F. N. Chisholm Director of Food and Drug Administration of the United States Department of Agriculture, took samples of grasses, alfalfa, shrubs and even leaves of trees.

Leaves Sprayed.

He said he was particularly interested in some leaves which appeared to have been sprayed with arsenate of lead. The chemical he said, is used by orchardists and truck gardeners as pest sprays.

Davis said the carcass of the famous thoroughbred will be mounted for return to Australia The work will require five months

Messages of regret at the fate of Phar Lap, whose record included 37 victories out of 51 starts, continued to come to Davis to-day from many parts of the world.

CUSTOMS TARIFF

(Continued from Page 1)

possible extent compatible with the public interest to call for as little further sacrifice as possible—at the same time we would be recreant to our duty if we failed to face our problems with determination and at whatever sacrifice, fully meet our financial obligations, balance our budget and preserve our national credit in the eyes of an observant financial world.

This course may result in hardship. It may entail sacrifice. But in the long run it will result in less hardship, and will call for less sacrifice than that which would flow from a policy less courageous.

Preserve National Credit

Furthermore, the preservation of our national credit is an indispensable perequisite to the return of prosperity.

While the world is close knot today in matters of trade and finance as never before in its history—and we cannot expect normal or prosperious conditions apart from the general world trend—nevertheless some one nation, or group of nations, must assume the leadership and point the way. To that end an opportunity unique in history is afforded to the British nations, whose representatives will assemble in Ottawa at the Imperial Economic Conference in July next.

If the delegates who assemble here meet in an atmosphere charged with determination to approach their deliberations from the viewpoint of mutual advantage, there will result measures which will give a marked stimulus to empire trade.

And while those measures are primarily designed to stimulate trade within the Empire, they will release forces and establish currents which may well flow beyond our borders to the eventual benefit of the world at large.

Desert Traveller Turns Up In Mecca

JIDDAH, The Hedjaz, April 7.—(A.P.)— St. John Philby, British traveller and Arabian authority, has arrived at Mecca after four months spent crossing the trackless deserts of Arabia's Rub' Al Khali, or "Empty Quarter," from west to east.

With his party he left here in January and nothing was heard from him afterward until to-day.

Philby, who since his conversion to the faith of the Wahibis, has been known as "Shaikh Abdulla," because of the dangerous nature of his enterprise, kept most of his plans secret.

He expects to turn around and return to Jiddah by a different route.

Women of fashion in London are wearing necklaces of steel chain similar to those used as leads for dogs.

BABY IS WELL LINDBERGH TOLD BY JOHN CURTIS

Norfolk Man Claims to Have Made Contact With Kidnappers.

NO MENTION OF RANSOM.

Police Abandon Hopes of Clues From Red Johnson, Nurse's Friend.

HOPEWELL, N.J., April 7.—The village of Hopewell, tingling for days with a vague feeling that Charles A. Lindbergh, Jr., would be home long before this, had to salve its disappointment to-day with message out of the void: "The baby is well."

John H. Curtis, gone since Saturday from his Norfolk, Va., home to keep rendezvous with a person he looks upon as an agent for the kidnappers, relayed the words of cheer.

He made his announcement on his return yesterday, adding that during his four-day absence he met Col. Charles A. Lindbergh.

This for the first time gave definite indications of a connection between the Norfolk boat builder's mysterious movements and two flights the Flying Colonel recently made to Martha's Vineyard and other islands off the Massachusetts coast.

Father Relieved

Curtis cryptically said he had made a "contact" and that information he gave the baby's father relieved the latter "greatly."

Rear-Admiral Guy H. Burrage, another of the three Norfolk intermediaries, declined to say whether ransom payments had been arranged or whether the infant would be back soon. Col. H. Norman Schwarzkopf, head of the State police, declared there was no significance in the fact that lights have been burning in the nursery from which the baby was stolen on March 1.

Police finally abandoned any hope that Henry (Red) Johnson, suitor of Betty Gow, the baby's nurse, could give them any clue in the kidnapping. They announced they would turn him over to immigration officials on Monday to face an accusation of entering the country illegally.

From the Massachusetts shore came reports of a vain hunt for a man and woman. Fishermen said they came ashore from a small boat at Waquoi, trundling a baby carriage.

Coastguardsmen from New London, Conn., were searching for a "certain white yacht," they said—but they would say nothing more.

Col Lindbergh was reported to have been seeking a small vessel, called Nellie or Sallie, when he made his airplane trips.

Fraserville

Messrs. Frank Whitfield, Harold Cathcart and Stewart Hogg motored to Toronto on Wednesday and attended the Ontario Trustees' and Ratepayers' Educational Association meetings.

Mr. Russel Darling and daughter Miss Marjorie entertained a number of their friends at their home on Tuesday evening.

Mr. and Mrs John White and children of Ida spent Tuesday, guests at the home of Mr. and Mrs R. Moncrief.

Mrs. Bruce Snelgrove and daughter Ruth spent the week-end with friends in Lakefield.

Miss Mildred Moncrief visited her friend, Miss Roberta Holden on Sunday.

Miss Mary Atchison is visiting her sister, Mrs. Willie Gainer of Bailieboro.

Those from Fraserville who attended the special service at Bailieboro Sunday afternoon were Mrs W. Hanbidge, Mrs. B. Seabrook Misses Marjorie Swayne, Roberts Holden, Mildred Moncrief, Edith and Jean Holden, Pearl Snelgrove, Messrs. Melville Wood, Frank Lackey, Ralph and Earl Hanbidge, Ray Bothwell, Gerald Snelgrove and Percy Bothwell.

Cairo School reopened on Monday with the teacher, Miss Matchett in charge.

FIELD MARSHALL PASSES

VIENNA—Field Marshall Arthur von Huebl, former commandant of the Austro-Hungarian military geographical institute and a pioneer in color photography and photographic survey developments, died today, aged 79.

Peterborough Cattle Set Record On the Montreal Livestock Market

The highest price paid on the Montreal cattle market in several weeks was secured recently for a car load of heavy steers from Peterborough. The car load brought $6.40 per hundred weight, which is hailed as something of a record by local cattle men considering the trend of the market.

The cattle were raised on the Toronto Savings and Loan Company's farm on the western extremity of the city, which is managed by Tom Brown, and Joe Hunter fed them.

When shipped from here the cattle were known to be of exceptional high quality, but it was not known that they would set such a record on the Montreal market.

Thomasburg

On Friday evening members of the Madoc and Tweed Oddfellow Lodges visited the Thomasburg Oddfellow Lodge. The Tweed team conferred the second degree and Madoc team conferred the third degree on three candidates. Tweed lodge brought two candidates with them. After the business part of the meeting the members all descended to the lower hall where tables were set and a sumptuous supper was served. After the supper was over the tables were all cleared away and the rest of the evening was spent in a stag dance, the music being furnished by four members of the Madoc and Thomasburg lodges.

Mr. and Mrs. Gerald Reid spent the tea hour on Wednesday with Mr. and Mrs. Wesley Martin, of Bethel.

On Thursday evening Mr. and Mrs. Silas Prindle entertained Mr. and Mrs. James E. Brown, Mr. and Mrs. Wesley Morton and Miss Isobel Beatty, Mrs. Dorothy Elliott and Mrs. Mable Carleton.

Miss Isobel Beatty and Helen McTaggart and Helen Oliver spent Tuesday afternoon with Mrs. Thos. Coulson.

Master Lorne Bowes spent Saturday with Master Reginald Mouck.

Mrs. Walter Harrison and Mrs. Laura Prentice spent Saturday afternoon in Tweed.

Messrs. James and Robert Pounder furnished the music for a dance which was held on Thursday evening at the home of Mr. R. Lucas, of Tweed.

Mr. and Mrs. Thomas Downey spent Saturday evening with the latter's parents, Mr. and Mrs. William E. Kerr.

Mrs. Walter Harrison and Mrs. Laura Prentice spent Friday evening with Mrs. Ray Oliver.

Mrs. Theopolus Jones spent Sunday with her son, Mr. Earle Jones.

Mr. and Mrs. Stanley Kerr and baby spent the tea hour on Sunday with the former's parents, Mr. and Mrs. William E. Kerr.

Misses Ruby and Audrey Holbert, R.N., of Kingston General Hospital, spent the week-end with their parents, Mr. and Mrs. William Holbert.

Mr. Murney Hall, of Chapman, spent Saturday evening at the home of Mr. Damon McCamon.

Mr. and Mrs. William Vance and family spent Sunday with Mr. and Mrs. W. Holbert.

Mr. and Mrs. Charles Latchford and family spent Sunday at the home of Mr. Robert McCamon. Mrs. R. McCamon returned home with them.

Wooler

The Willing Workers' Sunday School Class entertained their husbands in the United Church parlors on Wednesday evening. The hostesses had everything planned in order. Progressive crokinole, 15 to 20 tables, and prizes awarded to the highest scores. Mrs. W. J. Lowison conducted a spelling match, sharpening up memories. A supper was served, a "pot luck" lunch of splendid variety.

This get together meeting is very enjoyable, as many shut in often get out and enjoy the good fellowship of the printing office carried on, being Richards and Richards.

Surviving are his widow, formerly Miss M. Wilson, of Omemee; two sons, Dr Alvin, of Curtisville, Pennsylvania; and Basil L., of Millbrook; and one daughter, Mrs. Leo Charlebois, of Peterborough. Mr. Richards was a Liberal in politics, and in religion connected with the United Church. Funeral arrangements are not definitely completed, announcement of these to be made later, though Friday will probably be the date chosen.

GREECE SEEKS AID

ATHENS — Premier Eleutherios Venizelos has written Sir John Simon, British secretary for foreign affairs and Premier Andre Tardieu of France urging the necessity of immediate financial assistance for Greece and the acceptance of the Greek proposals to the League of Nations council in their entirety.

The premier probably will leave tomorrow for Geneva.

SIGHT OF RELIEF

TORONTO, April 7.—Life insurance companies in Canada will breathe a sigh of relief on finding they are not further taxed under the new budget, stated John Appleton, secretary of Canadian Life Insurance Officers Association. Already new taxes by the provinces exceed $1,000,000 yearly, he said.

EDITOR PASSES AT MILLBROOK

Charles W. Richards Well Known in District as Mirror-Reporter Proprietor.

IN SIXTIETH YEAR.

MILLBROOK, Apr. 7 (Examiner Correspondence)—After a lingering illness, Charles W. Richards, proprietor and co-editor with his son, B. L. Richards of the Mirror-Reporter, died Wednesday morning at his residence, Centre street, in his sixtieth year.

Deceased was born and brought up in Millbrook and for some years conducted the Omemee Mirror while resident in that community Several years ago he moved his printing plant to Millbrook carrying on the paper covering news for both villages, and after the death of Mr. Given, editor of the Millbrook Reporter, Mr. Richards purchased the presses and good-will of that paper combining it then with the one he was already publishing, and giving it the title, Mirror-Reporter.

For some time past Mr. Richards has been in partnership with his younger son, Basil L. Richards, the firm name under which the local paper was published, and the busi-

ONTARIO GRAIN.

TORONTO, April 7.—Wheat, 52c to 54c; barley, 35c to 40c; oats, 25c to 27c; rye, 45c; buckwheat, 43c to 45c; corn, 36c.

Only 1/5 of a Cent a Cup

"SALADA" TEA

"Fresh from the Gardens"

Rumanian Floods Claim Many Lives

BUCHAREST, April 7. (A.P.) — Three are dead and many missing as a result of disastrous floods which have swept down the river valleys of Rumania since yesterday.

Railway traffic is crippled and forty railway lines washed out. Whole sections of several cities are in ruins.

The town of Soroca on the Dniester river, near the Rumanian border, is reported practically destroyed. Schools and public buildings there collapsed under the pressure of the floods.

DOMINION STORES LIMITED

"Where Quality Counts"

CANADA'S LARGEST RETAIL GROCERS

IT'S CHEAPER TODAY THE "DOMINION" WAY!

"Where Quality Counts" — *"Specials" for Thursday, Friday and Saturday* — "Where Quality Counts"

RED PACKAGE **TEA** Our Own Blend lb. **29c**

DOMINO **BAKING POWDER** lb. Tin **15c**

Deliciously Zestful and Nourishing

KRAFT **CHEESE** ¼-LB. PKG. **17c**

OF COURSE IT FLOATS **IVORY SOAP** . . . . 6 CAKES **21c**

FRAY BENTOS CORNED BEEF "It's All Delicious Beef" NO. 1 TIN **17c**

PURE **MAPLE SYRUP** LGE. BOT. **57c**

"DUNDEE" **FRUIT CAKE** RICH AND DARK LB. **25c**

EXCELSIOR **PASTRY FLOUR** 24 lb. Bag **53c**

BAKER'S QUEEN **BREAD FLOUR** 98 lb. Bag **$2.39**

LIBBY **PORK & BEANS** Large Tins 2 Tins **25c**

GALLON **APPLES** in Tins for Pies Tin **19c**

RECLEANED **WHITE BEANS** 10 lbs. **25c**

PURE LARD 20 lb. Pail **$1.85**

SPECIAL **BLUE RIBBON MAYONNAISE** 8½ oz. Jar **24c**

SPECIAL **FANCY BLUE ROSE RICE** 3 lbs. **23c**

Fruits and Vegetables THAT ARE REALLY *Fresh*

CHOICE TOMATOES ..... Lb. 19c
SOLID HEAD LETTUCE, Head .. 10c
NEW CARROTS .... 2 Bunches 19c
NEW CABBAGE ..... 2 Lbs. 25c
LARGE CELERY, Bleached . 25c to 30c
CHOICE LEMONS ..... Dozen 25c
SEEDLESS GRAPEFRUIT ..... 4 for 25c
COOKING ONIONS ..... 4 Lbs. 25c
FRESH RHUBARB ..... 2 Bunches 15c
RIPE BANANAS ..... 3 Lbs. 25c
BRAESIDE BUTTER ..... Lb. 30c
MAYFIELD BUTTER ..... Lb. 29c

WHEN THAT RHAPSODY IN "A" FLAT STARTS

You can be quite sure that the "artist" (?) is feeling pretty good, for no man sings while he's shaving (with all respect to Gillette) unless he's just bursting with good humor and simply must express himself through "song."

And no woman with any sense of justice in her heart would dare to crush that soaring spirit by serving anything less than a perfect breakfast, and that, of course, means Mayfield Bacon.

The delicious aroma of frying bacon stealing upstairs will bring him down in two shakes, and your worries about getting him off to work on time will disappear.

But don't you dare disappoint him—be sure it's Mayfield Bacon you serve.

You can get it at any Dominion Store.

FRESH, PURE **LARD** ONE-POUND PKG. **9c**

IN AIRTIGHT SEALED CARTONS "DOMINO" **COFFEE** 1-LB. PKG. **29c**

SWEET MEATY PRUNES ..... lb. 10c
THE HEALTH SOAP LIFEBUOY SOAP . 3 Cakes 21c
FRESH LENTILS ..... 2 lbs. 25c
LICORICE ALLSORTS ..... lb. 25c
SCOURS AND CLEANS GILLEX ..... Pkg. 10c
McLAREN'S JELLY POWDERS . 4 Pkgs. 23c
BROCK'S BIRD SEED ..... Lge. Pkg. 19c
CAKE OR POWDER BON AMI ..... 2 for 27c
YELLOW CORN MEAL . . 5 lbs. 25c
GOOD STRONG CLOTHES LINES . 30 Ft. 15c

CHRISTIE'S SODA BISCUITS LB. PKG. **10c**

FRESH TASTY **FIG BARS** . . . . 2 lbs. **25c**

THE BREAKFAST THAT SATISFIES

SHREDDED WHEAT

WITH ALL THE BRAN OF THE WHOLE WHEAT

ECONOMICAL AND NOURISHING

Made in Canada with Canadian Wheat

THE CANADIAN SHREDDED WHEAT COMPANY, LTD.

On Display Today
The New Ford V-8 Cylinder

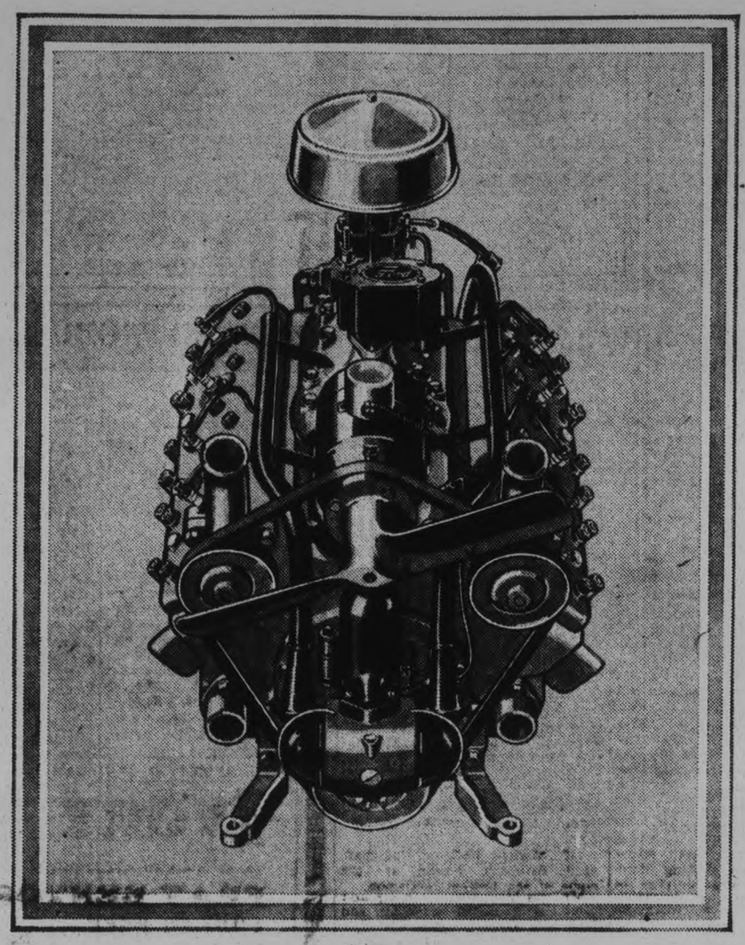

THE INTRODUCTION of the New Ford Eight marks one of the most important events in the history of the automobile. To millions of motorists it brings a wholly new standard of value in a low-price car.

When you see the New Ford Eight and drive it, you will realize that it is the complete answer to your motoring needs. Here are beauty and safety and comfort. Here are exceptional speed and acceleration, the smooth-flowing power of an eight-cylinder engine, reliability and economy. Here are silent second speed and silent synchronized gear shifting. Here, in a word, is all you desire in a motor car at an unusually low price.

The beautiful New Ford V-8 is now on display in this city. There is also an improved Ford four-cylinder 50-horse-power engine operating with new smoothness. It is available in the same fourteen body types as the V-8.

NEW FORD PRICES

FOURTEEN BODY TYPES	EIGHT *Cylinder*	FOUR *Cylinder*
Roadster	$575	$515
Phaeton	620	560
Tudor Sedan	625	565
Coupe	615	555
Sport Coupe	670	610
Fordor Sedan	740	680
De Luxe Roadster	625	565
De Luxe Phaeton	685	625
De Luxe Tudor Sedan	690	630
De Luxe Coupe	720	660
Cabriolet	765	705
De Luxe Fordor Sedan	810	750
Victoria	750	690
Convertible Sedan	815	755

(All prices F. O. B. East Windsor, Ontario. Bumpers, spare tire and taxes extra. Easy time payments can be arranged through your Ford dealer.)

NEW FORD EIGHT VICTORIA

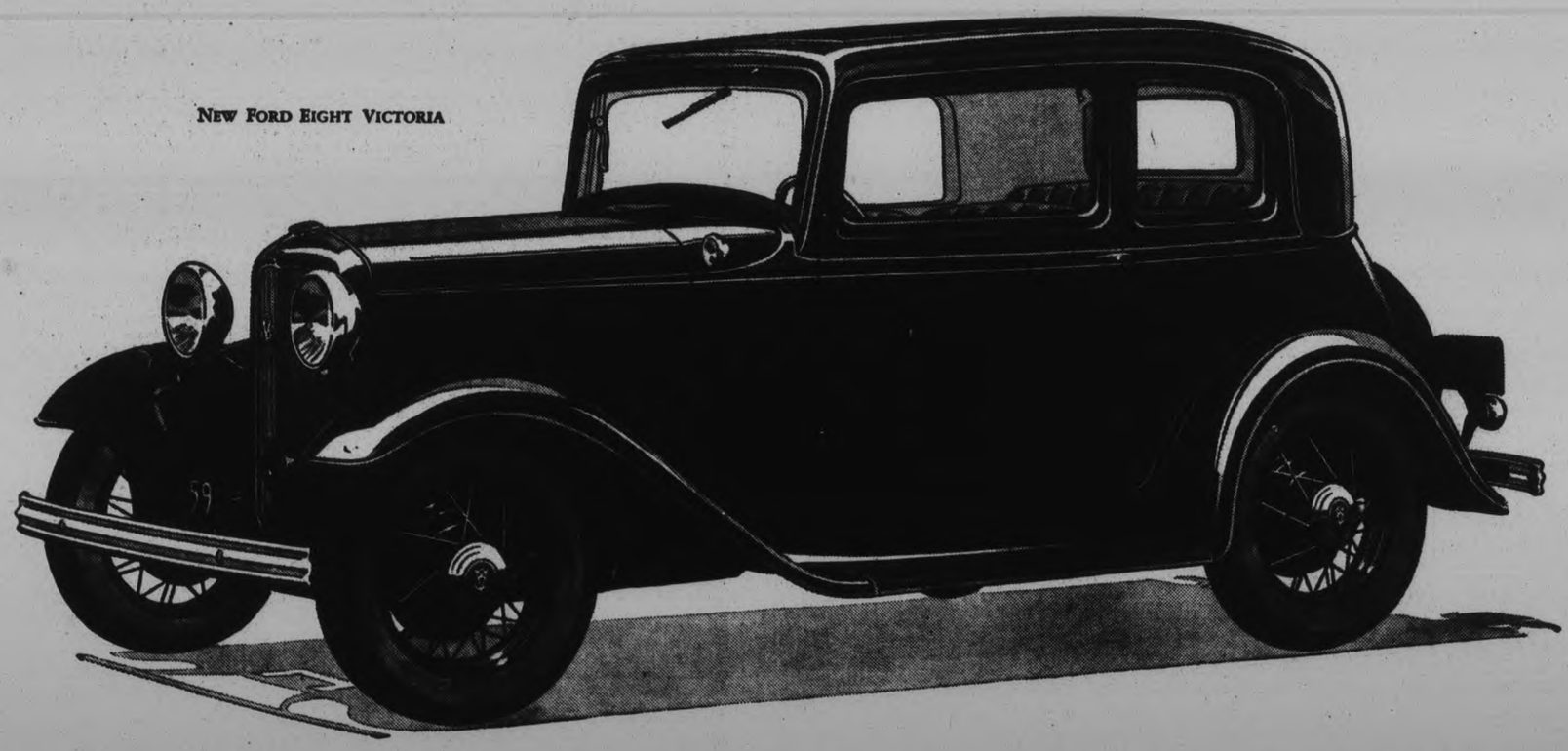

Eight-cylinder, 90-degree V-type, 65-horse-power Engine * Vibrationless * Roomy, Beautiful Bodies * Low Center of Gravity Silent Second Gear * Synchronized Silent Gear Shift * Seventy-five Miles per Hour * New Self-adjusting Houdaille Double-acting Hydraulic Shock Absorbers with Thermostatic Control * Comfortable Riding Springs * Rapid Acceleration Low Gasoline Consumption * Reliability * Automatic Spark Control * Down-draft Carburetor * Bore, 3 1/16 * Stroke, 3 3/4

Piston Displacement, 221 Cubic Inches * 90-degree Counterbalanced Crankshaft

The Examiner

The Examiner is a member of the Audit Bureau of Circulation.
The Daily Examiner, published every lawful evening by The Peterborough Examiner Limited Office 410 George Street $6.00 per year Delivered in City Out-of-town Subscribers by mail $4.60 per year.
Member Canadian Press, Limited; Audit Bureau of Circulation; Canadian Daily Newspapers Association
Member Ontario Associated Dailies, I. G. Vatcher manager Canada Permanent Building, Toronto
Sole U S. Advertising Representative The Beckwith Special Agency Inc. New York Chicago Philadelphia Detroit St Louis Kansas City Atlanta San Francisco.
Advertising Rates on application
E. M. GLOVER Managing Director.

'PHONES: Editorial 1601, Business Office 1600 Private Branch Exchange to all Departments.

THURSDAY, APRIL 7, 1932

THE SCHOOL BANKS.

That the current depression is effecting to some degree the Penny Bank system, as might, of course, be expected, is indicated by the report for the first two months of the present year.

The figures for Peterborough's schools show that the amount on deposit at the end of February, 1932, was $16,677.02, which was $108.45 less than the total a year ago.

In other words, deposits made by local public school pupils for the twelve months were less than the amount of money withdrawn during the same period, family needs arising out of unemployment conditions necessitating the nest-egg in the school bank being used to meet the emergency.

It is encouraging, however, to note that large numbers of pupils are still making regular deposits, and that Peterborough's schools during January and February had 59 per cent. of their pupils who added systematically to their bank accounts, putting this city well up in the list.

King Edward School was well in the van with 89 per cent. of its pupils making regular deposits, and the others reported as follows: South Central, 73; Queen Alexandra, 71; King George, 70; Central, 46; Queen Mary, 46, and Prince of Wales, 38 per cent.

The report for the Province as a whole shows that during the first six months of the present school year pupils made nearly 6 per cent. more deposits than they did in the same period of the previous year, although the amount deposited was less by approximately 3 per cent. The number of withdrawals made during the period increased by 4 per cent., yet the amount withdrawn decreased 3 per cent.

The total amount on deposit at the end of February was $1,393,522.22, as compared with $1,362,819.42 one year ago.

NEW TAXATION.

As was inevitable, Hon. Mr. Rhodes' budget proposals involve new taxation, and probably the first feeling of the Canadian people will be that the blow has not been as severe as was predicted.

To bring about a balance between ordinary government expenditures and revenues, the Minister of Finance has estimated that he will need $55,000,000 new revenue this year. He proposes to get it in various ways.

In the first place, the sales tax is increased from 4 to 6 per cent., and thus is as high as it was in the early years of the King administration, although Mr. King's Government had whittled it down to 1 per cent. before they went out of office. In addition to the increase, certain products hitherto exempt from the sales tax will now be included, a provision that will affect one Peterborough industry particularly, the Quaker Oats Company, whose package-cereals have not up to the present been subject to sales tax.

Both the increased tax and the abolition of exemptions had been generally predicted.

There are material changes in the income tax, although these are not as drastic as were forecast.

It had been stated that the exemptions under the income levy would be lowered to include married persons with an income as low as $1,500 and single persons with an income of $750, and that the exemptions for children would be decreased from $500 to $300.

Mr. Rhodes, however, has not cut as deeply as was feared; the exemption for children has not been changed and the exemption for married persons will be $2,400 and for single persons, $1,200.

Persons in receipt of incomes of $5,000 or more are to contribute a surcharge amounting to 5 per cent. of the tax to be paid—and a substantial increase in revenue is anticipated from that source.

The corporation tax, as prophesied, has been increased to 11 per cent.; there is to be an insurance tax, collected under the Special War Revenue Act, and the tax on cheques and money orders, now two cents on amounts over $5.00, is to be increased to three cents on amounts up to $100 and to six cents above that figure.

A new tax—and one that will certainly add to the overhead of large business concerns in particular—is a five-cent levy on every telegram, wireless or radio message and long distance telephone call.

Those who use railway berths will find themselves called on to pay a tax of ten per cent., with a minimum charge of 25 cents, while every traveller who sits in a chair car will pay ten cents to the Government.

There are no changes in the Customs tariff, in view of the coming Imperial Economic Conference, with the exception of one item, which extends to March 31, 1933, the special rates on repair parts for farm implements.

THE FINANCIAL SITUATION.

Hon. E. N. Rhodes presented his first budget as Minister of Finance to Parliament yesterday, and is to be commended for a frankly informative picture of the country's financial position and of the very great problems with which the administration has had to deal during the past year.

It will be generally agreed that the new Finance Minister gave an admirable summing up of the situation, and the statement he presented was comprehensive enough to enable Canadians to get a clear idea of the country's financial committments and to realize the heavy task with which the Government is confronted.

A deficit for the fiscal year, which ended on March 21, of $119,500,000 was announced by Mr. Rhodes, made up of $51,024,000 arising from the excess of ordinary expenditures over ordinary revenues and $49,282,000 for unemployment relief and wheat bonus.

In explanation of the first item, the Minister of Finance declared that it was brought about notwithstanding reductions in expenditures by a decreased yield from taxation.

For the current year Mr. Rhodes predicts a balanced budget in so far as ordinary government expenditures and revenues are concerned, but special expenditures, such as unemployment relief and the financing of the Canadian National Railways, are not taken into consideration in that reckoning.

The balancing of the budget on the usual current governmental services, the Minister of Finance declares, is "in our judgment as substantial a step in the direction of providing currently for every responsibility of the Government as would be in the public interest to make effective in any one year under existing conditions."

In short, the Government has not seen fit to attempt the huge task of completely balancing its entire budget during the coming year and regards an evening up of the ordinary expenditures and revenues as a most commendable feat under the circumstances.

Mr. Rhodes estimates that for the present fiscal year the ordinary expenditures will amount to $359,700,000, a reduction of 20 per cent. from last year, while under existing taxation the revenue would be $319,000,000.

The new taxation now proposed, it is estimated, will raise $55,000,000, balance the account and leave a surplus of $4,300,000, although the position would be materially benefitted by an improvement in general business and thus an increase in the yields from taxation.

U. S. DOLLAR AND BRITISH POUND.

The world of exchange and money is witnessing extraordinary developments. Six months ago little in the world seemed stronger than the United States dollar, little more precarious than the British pound. To-day, and almost unbelievably, the position is being reversed. When, a few weeks ago, a British visitor to Canada predicted that time would see the pound worth six dollars, many people smiled. The prediction doesn't seem so fantastic now. With the United States apparently unable to balance its budget, and with Congress on a rampage over taxation, the dollar has begun to tremble on its base; and we have the curious spectacle of British newspapers worrying lest it decline and affect the position of the pound. Affect its existing usefulness, that is, in stimulating British export trade.

It is all an extraordinary illustration of the rapid change that can come about in the monetary fortunes of a nation. Financially, the United States seemed as strong as Gibraltar. Only a few years ago it was on the crest wave of prosperity. It had money to burn. Revenue was coming in so fast the treasury didn't know what to do with it; the stock market was pyramiding higher and higher; millions were being paid off the national debt; taxation was being decreased. So confident were our neighbors in their prosperity, Mr. Hoover talked of a coming era that would be unlike anything else throughout all the ages; and American experts and advisers were all over the world telling other peoples what to do.

Now everything has crashed like a house of cards.

The United States federal treasury finds itself short by $2,000,000,000—a staggering deficit—States are unable to balance their budgets; municipalities are bankrupt; and the wheels of industry have clogged to leave 8,000,000 unemployed. The mighty machine that seemed unbreakable has all but broken down.

Why? How comes it that a nation which is all but self-contained, which produces practically everything that man requires, and which in variety of climate and the number of its citizens is one of the greatest countries on the face of the globe, should find itself thus suddenly cast into financial difficulty? The answer isn't easy. Ex-President Coolidge lays the blame to extravagance, to a squandermania on the part of all governing bodies which, inevitably, was bound to bring disaster. But while Mr. Coolidge supports his argument by an imposing procession of figures in the matter of expenditure, it is impossible to believe that the blame is all with extravagance.

Much of it, in the opinion of many, has to do with Washingtons fiscal policy, with her policy as a creditor. The American policy of insisting upon war-debt and other debt payments while at the same time making it impossible for debtors to pay in goods, has undoubtedly had devastating effects. It has, for one thing, struck heavily at the United States exports; has bedevilled the whole fabric of international exchange. This, plus the stock exchange collapse, plus the fact that the United States was geared too high, plus a seeming inability on the part of captains of industry to control their gigantic machine, has unquestionably had much to do with what is being witnessed now.

Not that any one of us can be dogmatic over what is wrong with most of the world. The times seem to have got out of joint, and no one government or nation or leader appears to be able to set it right. The one hope is that we shall all learn something, that we will profit in some measure from some particular or national experience. — Ottawa Journal.

EDITORIAL NOTES AND COMMENT.

Politics in Newfoundland are at least not without their exciting features.

Anyway Canadians know just about what each of them will have to contribute toward carrying on the country's business.

Mr. Rhodes overlooked one source of revenue. He might have taxed members of Parliament according to the Hansard space they waste.

The Toronto Maple Leafs are certainly doing their best to see that the professional hockey championship remains in the land that was the cradle of the game.

The Board of Education failed to get a quorum the other night and no business was done. That is not a condition upon which the absentees are to be congratulated.

"Unless a man gets joy from his work he will produce nothing worth while."—George Grey Barnard.

"I have never seen a billboard which I should care to class as art."—Dr. William Henry Fox, director, Brooklyn Museum.

THE FAMILY ALBUM—THE MORNING PAPER

By GLUYAS WILLIAMS

(Copyright, 1932, by The Bell Syndicate, Inc.)

'NDAYS GONE BY

Items Taken From Old Fyles of The Examiner.

APRIL 7, 1922.

The membership of the Peterborough Automobile Association has grown to 190 this year, despite the increase in fees to $5.00....The local Retail Merchants' Association is circulating a petition opposing the proposed Govenment turnover tax.

APRIL 7, 1912.

The price of milk has come down here recently to five cents a quart to public institutions and six cents to private customers....The body of Henry Fairweather, who was drowned at Nassau January 14th, was recovered yesterday about one mile down the river by R. S. Cotton, power superintendent of the C.G.E.

APRIL 7, 1902.

Captain W. P. Milligan and Private C. N. Evans, who enlisted here for service in South Africa, were among the large number of British casualties in a fierce skirmish with the Boers at Doornbelt recently, both men being reported killed.

In Lighter Vein

Followed Directions.

"He's pretty quiet," said the livery-stable man to two girls who were hiring a horse, "only you must take care to keep the rein off his tail."

When they returned he asked how they got along.

"Splendidly," they exclaimed. "We had one shower, but we took turns holding the umbrella over the horses's tail."—Capper's Weekly.

Unexpected

Two Welshmen visiting London for the first time came across an office in one of the main streets. Thinking it was a shop, one of them opened the door and called in, "What do you sell here?"

One of the clerks, thinking to have a joke at the Welshman's expense, answered, "Monkeys!"

"Well," returned the Welshman, "you must have been doing a roaring trade if there's only two of you left!"—Montreal Star.

Cheaper

A lady was going on a long journey by bus, and took her little Pomeranian with her.

"Half a crown for the dog!" she said to the conductor. "That's ridiculous."

"Aye, you'd be cheaper to leave it and buy anither at the ither end." — Edinburgh Evening Dispatch.

KENORA LIBEL ACTION SETTLED OUT OF COURT

KENORA, April 7 (C.P.).—The libel action of Earl Hutchinson, member for Kenora of the Ontario Legislature, against J. P. Earngey, editor of the Kenora Miner and News, has been settled out of court, it was announced at resumption of the sittings of the Supreme Court of Ontario here yesterday.

Hearing of the case started yesterday before Mr. Justice Jeffrey and a jury. Peter White, K.C., appearing for Earngey, entered a motion for non-suit when the hearing opened. Mr. Justice Jeffrey was to have given his decision yesterday.

THROAT IF SORE NEEDS RELIEF
Use safe Musterole—"counter-irritant" usually effective in one application—better when applied once every hour for 5 hours.
MUSTEROLE

GRAIN AND PRODUCE REVIEWS

TORONTO PRODUCE

TORONTO, April 7.—There was no movement of butter on the local market yesterday. Trading recently in creamery solids in this city could be called dead, and there was no improvement yesterday. There was considerable pressure from the West in the way of choice butter at the low figure of 23c, delivered, Toronto, which, of course, did not do this market any good. Buyers held to the usual attitude on a sliding market and continued to work on their supplies, waiting for more favorable prices. Fresh made, Ontario butter has been more plentiful, and with no buying has been piling up. Yesterday, brokers were asking 24c for regraded No. 1, and 23c for No. 2, and found only a small demand for the latter grade. Prices to retailers were also 1c easier.

Cream

Cream prices continued to hold firm at the levels in effect at the first of the week, but how long they will do so cannot be stated. Local buyers quoted 23c to 24c for specials, 22c to 23c for No. 1, and 19c to 20c, for No. 2, f.o.b., country points.

Cheese

The demand for new cheese was small and the market was quiet. Prices were down ¼c to ½c at 11c for new, large; 11¼c for twins, and 11½c for triplets. Retailers were quoted steady prices, with the recent decline at 12½c for new, large 12¾c for twins, 13c for triplets, and 15c for stiltons.

Eggs

Brokers' prices on eggs were stronger as the good demand and light receipts continued. They quoted ½c better on extras and firsts, at 16½c for extras, 14½c for firsts and steady prices on seconds at 13c graded and in free cases. Country shippers were offered steady prices at 13c to 14c for extras, 11c to 12c for firsts, and 9c to 10c for seconds, delivered, ungraded, cases returned. Retailers were also quoted steady prices for supplies, with the exception of seconds, at 20c for extras, in cartons; 18c for extras, loose; 16c for firsts, loose, and 15c for seconds, loose. Splits were quoted at 14c.

MONTREAL PRODUCE.

MONTREAL, April 7. — With some scarcity developing in spot supplies, egg prices became a little firmer here yesterday. Graded Ontario eggs were generally ½c to 1c higher, becoming 18½c to 19c for extras and 16½c to 17c for firsts, with seconds unchanged at 15c. Prairie eggs held unchanged at 19c for extras, 17c for firsts and 15c for seconds. Local ungraded receipts were 2c to 3c under the graded levels. Prices to retailers were unchanged. Receipts totalled 2,449 cases.

The butter market continued to sink. Carlots or less of regraded No. 1 were quoted at 23c to 23½c per lb. Fresh butter was 1c lower than the regraded price. Lack of demand continued to feature the market. Receipts were 943 boxes. A sale of a carload of butter to a Toronto firm was reported.

The cheese market remained steady and quiet, with receipts at only 29 boxes. Prices were 10½c to 11c per pound for current receipts and 12c to 12½c for smaller make.

The potato market was quoted at $9 to $9.50 per barrel for new No. 1 Florida potatoes and $7 per barrel for No. 2. Old potatoes ruled steady.

CHICAGO GRAIN.

CHICAGO, April 7.—Except for a final quick dip on Kansas reports of showers, grain markets showed a decided tendency to go up most of the time yesterday.

The general upward trend of wheat was largely a result of bullish advices in regard to cumulative effects of the March zero wave and of ensuing drought, together with two weeks of dust storms over big sections of domestic winter crop territory. Seeding delays which have made the United States spring wheat crop two weeks late were an additional strengthening factor, hoisting hard winter wheat at the Gulf of Mexico yesterday to the highest price yet this season as compared with futures.

Wheat closed nervous, the same as Tuesday's finish to ¼c up, corn ⅛-¼c off to a shade advance, oats ⅛-⅜c down, and provisions varying from 17c setback to a rise of 5c.

WINNIPEG GRAIN.

WINNIPEG, April 7. — Threat of rain over parched winter wheat fields of the South-western States made buyers cautious in the grain pit yesterday, and the market idled through an uneventful session to close ¼c higher to unchanged.

May and July wheat finished ¼c higher at 62⅜c and 64⅛c respectively, while October closed unchanged at 66⅜c.

Crop news from the United States South-west played a major part in price movement. Early reports of a forecast which held no promise of rain enabled the market to overcome a slight setback in the early stages, but later reports indicating a threat of rain had the effect of keeping buyers in check and the market closed steady.

Export trade was quite small at both coasts and outside interest generally was limited. Volume of trade in the pit was moderate and operations were largely of a local character.

Sales of cash wheat and coarse grains were light, with prices showing little change.

Futures:

Wheat—	Open	High	Low	Close	Prev Close
May	.61½	.62⅞	.61¼	.62⅜	.62⅛
July	.63	.64⅜	.63¼	.64¼	.64
Oct.	.65⅝	.67	.65⅜	.66⅜	.66⅜
Oats—					
May	.30¾	.31⅝	.30¾	.31⅜	.30⅛
July	.31⅜	.32	.31⅜	.31¾	.31½

PHOTO FINISHERS' CONVENTION HERE

Members of Eastern Canadian Division Meet on FRriday.

The annual business meeting of the Eastern Canadian Division of the Master Photo Finishers of America will be held in Peterborough on Friday. The territory embraced in this division extends from and including Ontario to the coast. Lewis R. Parks of this city is president, and will be chairman of the several sessions.

This is the first time the divisional meeting has been held in Peterborough. Among the speakers will be H. E. Woolever of Crystal Beach, Frank Horton of Buffalo, vice-president of the mideastern States division, and D. A. Lynn of the Canadian Post Card Company.

The program includes noon luncheon at the Empress Hotel and a banquet in the evening, and special industrial motion pictures with details of the contest the Photo Finishers are planning for this season.

Warsaw

The Warsaw cheese factory plans to open for the 1932 season on April 15th.

There was a good number at the social meeting of the Warsaw Young People on Monday evening. Harold Payne, the president, led the opening exercises. After that there were the usual sing-songs, games, contests and supper. All present enjoyed themselves.

MAN INSTANTLY KILLED WHILE AT SAWING BEE

BARRIE, Apr. 7—William Edward Leck, aged 70, of Ivy, 10 miles south of here, was instantly killed yesterday, when, at a woodcutting bee on W. Tuck's farm, the governor belt flew off a buzz saw at which he was working. The fly wheel on the shaft flew into a number of pieces, the pieces striking the operator on the head. Death was instantaneous.

Dr. B. B. Horton, of Thornton, examined the remains. No inquest will be held.

DISTRICT NURSE by Faith Baldwin

(Continued From Yesterday)

The paper told nothing, nor the unformed hand, but the printed letters carried a definite threat—"keep out of this."

What was it? Coral asked, and Nancy was curious.

"Just one of my kids," Ellen told them, lightly, and crumpled it up in her hand.

Bartlett came again. Driving uptown, he urged her once more to clear her skirts. "Keep out of it. What good will it do you? You can't tell about these people, hot-blooded, impulsive, quick to quarrel, to kill even."

She admitted, under his literal cross-examination, that she had had a letter. "Where is it?" he demanded. "You must take it to the police; they must give you protection."

Nonsense, she said, she could take care of herself. She had, of course, destroyed the letter. She wouldn't give up. She'd go, once more, talk to Gilda.

"Ellen, you're crazy," he said, "you can't meddle like this." He said angrily, because he was afraid for her. "You women are all alike, trying to make the world over—"

She resented that, very much; and told him so in no uncertain terms. Suddenly they were quarreling bitterly; he, because he loved her, because she seemed no nearer to surrender than months before, and because he was in terror for her; she because of the emotional strain she had been under; and because where she had looked for sympathy and understanding she had received instead a scolding which might have been directed at a careless and stupid child.

"Oh, this doesn't get us anywhere," she said wearily, after a while. "Please, Frank, take me home."

They drove home almost in silence. There was no embrace in the car, in the hallway. She went into the apartment wearily, alone.

INSTALMENT 19.

The next day was Sunday. Ellen slept later than usual, worn out, and toward noon went once more, determined if not hopeful, to the Espositos. Gilda let her in. The parents were not in evidence.

"I've come," Ellen began, and then stopped. Fontana was there, respendant in a checked suit, happiness writ plain all over his face. It was the first good look she had had at him. Not a weak face, not a very noticeable one. Yet good-humored, even gay. She couldn't somehow reconcile him with—everything. She felt a little dizzy, wondering.

Gilda made the introduction with almost absurd punctiliousness. Fontana regarded Ellen closely. His small dark eyes were quite gentle, intent on her own. But she had a feeling that if she made a false move, a false step—

Under some strange compulsion she asked him, clearly, "You wrote me, did you not, Mr. Fontana?"

"Scusi?" asked Fontana, apologetically.

"Ask him," said Ellen to Gilda, "if he wrote me—a letter."

Gilda's eyes widened. She shot a look at Fontana, black, despising. She asked him, rapidly. He spread his hands with deprecation, and chattered for a moment. Gilda turned. "Yes," he had some one write it for him. He says he was afraid you would make me change my mind."

A ready admission. Ellen looked at the young man, the great strength of his physique, heavy in the shoulders and chest, narrow in waist and hips, a taller man than most of the Italians she knew. She thought—a dreadful man, unspeakable—nothing, he stopped at nothing—kidnapping—

But there was something child-like about him, something disarming. That was the key to him, he was a child, who took what he wanted; he knew now laws, he disregarded everything but his desires. She hardened her heart, she spoke to him directly, without anger in her tone, with a sort of curiosity, as one would question a visitor from Mars.

"Why did you do it?"

He understood that. He broke into torrential Italian. Ellen looked at Gilda. Slow color came into Gilda's face. She turned, shrugging her slim shoulders, unwilling to interpret. So Fontana himself tried, carefully, with his smattered English, his unaccustomed speech stripped to essentials—

"I lov' her so mooch. Si. Crazy for her. You know I see her, long time ago. I can't eat, I can't sleep. I say, that girl, by wife. She won' leesen. I gotta have her. I—gooda man for her."

He broke off, crimson under his swarthy skin tone. He went, quick and soundless as a cat into the kitchen. He came back with small brimming glasses, one, two. Gilda jumped up. "Stupido!" cried Gilda. She went out, came back with a tray. Ellen's throat constricted. That was tragic, somehow.

"You drink?" asked Fontana coaxingly, childlike, "to me—to Gilda—wine good for you. Like da medicina."

Gilda's lips were shaking. Ellen reached out and took a glass and touched her lips to it. Out of all reason that she should drink their health. She said, "Gilda?" once, appealing, and finally rose to go. Fontana took her hands in a tremendous grip.

"Gooda-bye—" said Fontana, beaming. He turned to Gilda, he said something—simpatica. Ellen heard that much. "Evert'ing okay?" asked Fontana, proud of his good English. He was sorry he had sent the letter, he told her brokenly. When he and Gilda were married she come see them, he added, in his own tongue. Gilda, stony-faced, translating.

She tried to draw Gilda out into the hall with her. Fontana, his big hand lightly on the girl's shoulder and watchful, smiling, and did not permit it. Gilda said, "Never mind me. It's all right. I'll make the best of it."

Ellen went back home. Gilda would make the best of it. Somehow that was heartening. And yet—

Wrong, terribly wrong. She shuddered, thinking. And yet, that young ignorant creature—I lov' her so mooch—"

There was nothing she could do now; she had probably done more harm than good. Frank, if he knew, would tell her so. He didn't, couldn't understand. There was, in certain respects, a gulf between them. Even Jim, who understood better, had regarded her with tolerant eyes and advised her not to "meddle."

She had meddled. Much good it had done her—or Gilda."

Astonishing of Gilda, Gilda whom she knew as vivacious, clever even, entirely Americanized, ambitious—Gilda had, as it were reverted. Could not, somehow, break the old tabus.

Could any one, safely?

Jim came that afternoon. He had been inquiring about Fontana. Fontana was well enough off. A small trucking business. Nothing on him. "Nothing to be done." His eyes were anxious, regarding Ellen. "You look tired, you've let this get on your nerves."

"Perhaps I have. It's all right, Jim, don't bother any more. Gilda has consented to marry him; they'll be married as soon as possible. I've nothing more to do with it. I've phoned the police to drop the case."

Jim was obviously relieved. "Let's he said, "go to the movies and forget it."

They went. A drama, an emotional drama unfolded itself on the screne. Life, thought Ellen, regarding the fleeting pictures, listening to the voices raised in anger, in terror, in pleading, is so much more inexplicable. There aren't any solutions to life, and happy endings don't—stay that way, if there are happy endings. The play doesn't stop, the screen doesn't harken, the audience doesn't file out. It goes on—

Gilda would go on, "making the best of it." She would marry Fontana, she would keep his house and bear his children, she would forget her ambitions, her Americanization. Perhaps, in a way, she would be content Would he ever revenge himself for her long refusal? Ellen thought not. He was avenged. He would be gentler with her perhaps, remembering that she had been impossible to win.

This marriage was wrong; more than wrong. Yet Gilda, relinquishing her bright dreams, would make the best of it." There was a ray of hope there. Perhaps, after all, she would not so much alter but would transfer her ambitions to her husband, and to the house she must keep. Perhaps what Ellen vaguely termed her "reversion" was something of the blood and spirit, something traditional and bone-bred and had nothing to do with those traits of character which were released in action and which, for all their surface importance, were in the last analysis non-essentials.

She tried to say something of this to Jim, endeavoring to put into clumsy mould of words something of her fluid thoughts. He listened, a little puzzled.

"Oh, sure, she'll be all right," he agreed. "Fontana's a good sort, even if her isn't quite up to the Esposito standards—the old man thinks he's somebody, you know. He comes, they say, from good stock back in the old country," he added carelessly.

She was, in her turn, puzzled.

"I thought you didn't know—" she began. Jim looked down on her, as they were nearing her home.

"Oh, I asked questions, around, after you told me," he explained.

He might, she reflected, have given her that information earlier. Even a general estimate of Fontana in the neighborhood would have quieted, a little, her anxiety; and the casual statement about the elder Esposito was, in a sense, the key to him.

(To Be Continued)

Voice of the People

Letters to be printed in the Voice of the People column must be received at The Examiner Office by 5 p.m. on the day before insertion. All letters must be signed by the writer although a pen name may be used when inserting non-controversial subject matter.

THE MAIL AND MR. BENNETT.

To the Editor of The Examiner.

Dear sir:

The Mail and Empire of April 4 comes out with its leading editorial "Placing National Interests Before Party." It declares that this policy is Mr. Bennett's and calls upon all Canadians to think in terms of Canada and not party.

The stand taken by the leading organ of the Conservative party must comment itself to every patriotic elector and marks a very distinct advance from the old party loyalty which placed party first.

J. H. BURNHAM

THE RIGHT MOVE.

The Editor, Peterborough Examiner.

Dear sir:

The Property Committee of the City Council are to be congratulated on their wise course in selling the "Dumble Homestead" rather than have it torn down.

This used to be one of the "show" place of this city and, no doubt, will be again when the plans of the present purchasers are carried out.

Yours truly,

H. M.

Softer Tone Evident In Toronto Exchange Utilities

TO-DAY'S QUOTATIONS

QUOTATIONS COMPLETE TO 2.30

Toronto Stocks
BIGGAR & CRAWFORD

	High	Low	2.30
Abitibi	1⅞-2¼	..	..
Con. Bake	6-6½	..	..
Br. Am. Oil	9⅜	9½	9⅜
Bldg. Products	17½	..	..
Bell Tel.	99½	98½	99½
Burt, F. N.	26-7	..	..
C.P.R.	14⅝	14	14¼
Can. Dredge	12½	..	..
Can. Malt.	11⅜-12	..	..
Cockshutt	4½	..	..
Dom. Stores	17	..	..
Fanny F.	10s	..	..
Ford	10½	10¼	10⅜
Can. Gyproc	3½b	..	..
Walk. G. and W.	3⅜	3	3
Int. Nickel	7½	7	7⅛
Int. Util. "B"	1½-2	..	..
Imp. Oil	8⅝	8½	8½
Imp. Tobacco	7⅞	..	..
Con. Smelt.	41	..	..
Laura S.	36½-37	..	..
Loblaw	9⅞	..	..
McC. Frontenac	6⅝-7¼	..	..
Massey-Harris	3-3⅛	..	..
Page Hersey	50	..	..
Int. Pete	9⅞	..	..
Service Stations	4	..	..
C. Vinegar	15	..	..
Steel of Can.	17½	17¼	17¼
Brazilian	10⅝	10	10

New York Stocks
BIGGAR & CRAWFORD

	High	Low	2.30
Alleghany Corp.	1⅝	—	—
Allied Chem.	68⅝	67½	67⅝
Amer. Can.	55⅝	52½	52½
Am. For. Power.	2⅜	2½	2½
Am. Radiator	4⅞	4½	4½
Am. Smelters A.	8⅜	8¼	8¼
Amer. Roll. Mills	8¼	7⅞	8⅛
Am. Tel. & Tel.	108½	106¾	108
Anaconda Cop.	5¼	5	5
Atchison	54	52½	53⅜
Baldwin Loco.	4	—	—
Balt. & Ohio.	10	9¼	10
Bethlehem Steel	16	14⅜	14⅜
Bordens'	35⅜	—	—
Briggs	7⅞	7⅝	7⅞
Byers, A. M.	10	—	—
Can. Pacific	12⅜	12½	12½
Chrysler	9⅜	9⅜	9⅜
Col. Gas	9	8½	8½
Cons. Gas.	53½	51¼	52½
Dupont	42	40½	41¼
E Bond & Share	11¼-½	—	—
Fox Films	2½	2⅜	2⅜
Gen. Electric	15⅜	15¼	15½
Gen. Foods	34½	—	—
Gen. Motors	14	13	13
Gillette	17⅞	17½	17⅞
Goodyear Tire	11	9⅞	9⅞
Houston Oil	17¼	—	—
Int. Nickel	6⅝	6¼	6⅜
Int Tel & Tel	5⅝	5⅜	5½
Johns Manville	14	12⅝	13
Kennecott	6⅝	6¼	6¼
Mack Truck	13⅜	....	....
Mont Ward	7½	7¼	7¼
Nash Motors	12¼	....	....
Nat Cash Reg	9½	9	9
N Y Central	23	21⅝	21⅝
North American	28¼	26⅜	27¼
Pack Motors	2⅜	2¼	2¼
Penns	14⅛	13⅜	13⅜
Pennick & Ford	23	....	....
Pub Serv N J	45⅜	42	42
Radio Corp	5⅝	5¼	5⅜
Royal Dutch	17	16⅜	17
Sears Roebuck	24⅜	23⅜	23⅜
Simmons Bed Co	6½	6¼	6¼
Sinclair Cons Oil	5⅜	5⅛	5⅛
South Pacific	16	15⅛	15⅜
Stand Brands	10⅛	9⅞	10
Std Oil of N J	27⅜	26⅜	26⅜
Std Oil of N Y	9	....	....
Studebaker	6½	....	....
Texas Gulf	18⅜	18½	18⅜
Texas Corp	11⅜	11⅛	11⅛
Timken Roll B	14⅜	....	....
Union Carbide	24⅜	24¼	24¼
Union Pacific	51	50⅜	50⅜
United Corp	5⅜	5	5⅛
U S Rubber	3	....	....
U S Steel	35⅜	34½	35⅜
Vanadium Corp	9¼	9⅛	9¼
Warner Bros	1½	....	....
Westinghouse	23⅜	22½	23
Woolworth	39	37½	38¼
Yellow Cab	2¼	2⅛	2¼

Toronto Mining
JAY L. FRANCIS & CO.

	High	Low	2.30
Abana	4½b	..	..
Acme	14s	13½b	..
Ajax	88	85	85
Amulet	13	10	10
Arno	2¼s	2b	..
Base Metals	80s	..	..
Bidgood	7	6⅜	6⅜
Big Missouri	8	8	8
Brownlee	2	1½	2
C. Res.	130	130	130
Cen. Man.	5½	5	5½
Coast Copper	125	125	125
Dome	1010	990	1010
Eldorado	133	127	130
Falconbridge	80s	67b	..
Hollinger	495	486	486
Howey	31½	31	31½
Hudson Bay	196	185	185
Int. Nickel	750	710	725
Kirk, Lake	37½	36½	37½
Lake Shore	2810	1810	2810
McIntyre	1650	1650	1650
Macassa	34	34	34½
Man. Basin	½	½	½
Br. Am. Oil	964	940	950
Home Oil	208	..	..
Imp. Oil	875	850	850
Royalite Oil.	505	500	500
Alexandra	3	2¾	2¾
Barry Holl.	7s	6b	..
Granada	95	93	93
Buffalo Canada.	36	35½	35¾
Moss Mines	36	36	36
Moffat Hall	2½	2	2
Nor. Canada	20S	12B	..
Mandy	6½S	4B	..
Mariartic	4	4	4
Mining Corp.	100	95	100
Newbec	2S	1¾B	..
Nipissing	9SS	..	..
Noranda	1725	1650	1675
Nordon	8S	5B	..
Premier	45	45	45
Sher. Gord.	41½	40	40
Siscoe	63	62	62
Sudbury Basin	30S	20B	..
Sylvanite	51½	51	51
Teck Hughes	440	440	440
Towagmac	20	20	20
Tread Yukon	275	275	275
Vipond	32	31	31
Ventures	41	40	40
Waite-Acker.	90S	5SB	..
Wright-Harg.	253	250	250
Ribago	1⅛S	1¼B	..
Algonquin	⅜S	½B	..
Bagamac	4¼	4	4
Kirk. Hud. Bay.	60	60	60
Federal Kirk	3½S	3B	..
Gem Lake	1¼B	..	..
McLeod R.	7¼S	6¾B	..
Dom. Explorers.	7S	6B	..
Pioneer	380	375	378
Bar Silver	28⅝	..	..

WHEAT.

Chicago.

	May	July	Sept.
Open	56⅝	59⅝	61½
Close	56½	59½	61½

Winnipeg.

	May	July
Open	62½	64¼
Close	62⅝	64¼

Liverpool.

Due—⅝-½ up.
Open—⅜-½ down.
Close—½ down.

HAWKS INJURED IN PLANE CRASH

Speed Flier Piles Up in Underbrush Leaving Soggy Field.

CONDITION CRITICAL.

WORCESTER, Mass., April 7 (C.P.). — Captain Frank M. Hawks, speed flier, was critically injured to-day when his plane crashed as he attempted to take off from the Worcester Airport.

A soft field forced Captain Hawks to attempt to take off from a dirt road cutting across the airport, but this proved unsatisfactory to the flyer, and he then took off across the field. Unable to gain the 70-mile-an-hour speed necessary to lift his ton-and-a-half ship from the field, his plane plowed through underbrush and then struck rocky ground, overturning completely while travelling at a 50-mile-an-hour clip.

Hawks, unconscious, was dragged from the wreckage of the plane in which he made many records, and rushed to Memorial Hospital. Injuries at first examination were said to consist of a probably fractured skull and serious crushing injuries to the face.

TORONTO MAN RETURNS HOME

(Continued from Page 1)

memory returned he had left and returned to Toronto at once.

Memory Failed Him

"I was in Captown only about two days when my insomnia became so bad I was forced to go into hospital for a rest," Kearns said. "I was seriously ill there for many months, but remember getting mail from my wife and also writing to her. I was in the hospital nearly three years, all the time I was there."

He could not remember starting from South Africa for Toronto, he said. Nor could he remember having sent any telegram to his wife from Quebec, although he did remember having been there.

"I remember going from Quebec to Montreal and I lived in Montreal for nine years," he said.

The question now arises as to the status of Kearns. Legally, he is dead. He was registered as dead when the insurance policy was paid, and until the authorities are given formal notice of his existence, he is dead.

According to Nathan Phillips, local lawyer, however, Kearns is not legally dead. "It is only a 'presumption of law' that he is dead," declared Mr. Phillips. He just has to return, sit down in a chair and be himself—and there he is, just as much Mr. Kearns legally and physically as he ever was. The insurance company, the lawyer thought, could recover the money

Dog Saves Family Then Dies in Fire

ST. CATHARINES, Ont., April 7. (C.P.)—Andrew Dobbin, his wife and two young children escaped from their burning home to-day, but their faithful dog sacrificed his life in an apparent effort to rescue the baby of the household.

The dog awakened Dobbin at 2.30 this morning. The house was in flames. After the family had escaped, the collie dashed back into the house. Dobbin went into the house and brought the dog out. Again the canine returned, and again the man rescued it. The third time, the dog snapped at his master as he endeavored to enter the blazing structure. The dog was overcome by heat and smoke and perished before Dobbin could reach it.

TRADING LOWER AT TORONTO AS STOCKS SUFFER SETBACKS

Cockshutt Plow, Gypsum, Page Hersey and Steel of Canada Take Small Drops.

FOODS ALSO EASIER.

TORONTO, April 7 (CP)—Toronto stock ecxhange listings followed an irregularly lower course during forenoon trading to-day. Volume fell below that of the previous session, and most price changes were confined to fractions.

Utilities were easier, Bell Telephone and Brazilian selling off. The former stock lost all the gain made yesterday, selling to-day at 98, off more than a point. C.P.R. made slight improvement.

In the industrials, Canadian Dredge featured, dropping 1½ points. Smaller recessions were suffered by Cockshutt Plow, Gypsum, Page Hersey and Steel of Canada.

Foods were easier, along with mining shares.

Walkers old gained a small amount, but the preferred sold lower.

Oils were the bright spots, B.A. Oil, Imperial, and International Pete moving into higher ground.

C.P. BORROWING POWERS RAISED

Securities Issued Must Not Exceed Half Property Investment of Company.

BEATTY EXPLAINS.

OTTAWA, April 7.—(CP)—Under the terms of a bill approved today by the railway committee of the House of Commons, the borrowing powers of the Canadian Pacific Railway company are increased. The bill provides that the company may issue consolidated debenture stock to an amount which, together with the secured obligations of the company outstanding, shall not exceed one half of the company's property investment.

E. W. Beatty, president of the C. P. R. appeared for the purpose of explaining the legislation to the committee. Mr. Beatty made a brief statement in part, as follows:

The object of the bill is to increase the bonding power of the company.

Its present power is fixed by special acts relating to its railways and steamships. In the case of railways, it is limited to specified rates per miles of the various lines comprised in the system, and in the case of steamships, to an amount not exceeding cost.

The average for all lines operated by the company either as owner or as lessee is under $25,000 per mile.

The defect of the mileage basis is that it is commonly fixed by the special acts authorizing the various lines, before the actual cost is known and before developments can be foreseen.

The Proposal

By the bill it is proposed to increase the bonding power, but to relate it definitely to cost, by providing that the securities issued by the company shall at no time exceed one-half the property investment of the company in its various authorized undertakings, that is to say, in railways, steamships, telegraphs, hotels and their accessories.

At Dec. 31, 1931, the securities amounted to 37 per cent of the investment.

The company requires additional authority to finance capital expenditures that are constantly necessary for extensions and improvements of its fixed property and equipment.

The bid provides for the issue of consolidated debenture stock. This is the form of security issued by the company since 1889. It is a perpetual obligation bearing interest at 4 per cent per annum. The low rate of interest which it carries has been met at times by the issue of collateral bonds bearing higher rates and secured by pledge of consolidated debenture stock, but of course in such circumstances, the bonds do not represent an additional charge on the property.

Bell Sags One-Half Point At Montreal

MONTREAL, April 7 (C.P.). — Scattered fractional losses appeared throughout the Montreal stock list this morning. Trading was dull, however, though a wide range of issues was traded in small volume.

Bell Telephone sagged 1½ to 98½ and Steel of Canada sold down 1 point to 17½. Steel of Canada was selling ex-dividend of 43 cents.

Brazilian lost ¾ at 10½, Canadian Pacific dropped ½ to 14, McColl Frontenac sold off ¾ to 7, Nickel lost 3-8 at 7¼, and Canada Cement advanced 1-8 to 51-8. Smelters firmed ¼ to 41.

Quebec Power, National Steel Car, Charles Gurd, Canadian Bronze, Massey-Harris, Canadian Car and a few others held firm.

SIR LUCIUS IN "THE RIVALS" WILL TEACH YOU HOW TO FIGHT A DUEL. YOU NEVER KNOW WHEN YOU MAY NEED THE INFORMATION.

Livestock-Produce Quotations

FRUITS AND VEGETABLES.

TORONTO, April 7. — (C.P.) — Wholesale prices on fruits and vegetables as reported to the Canadian Press by White and Co. are as follows:

Apples, 6 qt. basket, 25-30c.
Apples, 11 qt. basket, 30-35c.
Beets, 11 qt. basket, 15c.
Carrots, 11 qt. basket, 35c.
Hothouse tomatoes, per lb. 30-35c.
New cabbages, per crate, $3.50-$3.75.
Parsnips per bag, 50-60c.
Turnips per bag, 35-40c.

BUFFALO LIVESTOCK

EAST BUFFALO, April 7. —(CP) —Hogs, 2,200, fairly active to packers; steady to 10 over Wednesday's average; desirable 160-210 lbs. $4.75; sparingly $4.85; plainer kinds and mixed lots $4.50-$4.65; 220-240 lbs. $4.45-$4.65; pigs and underweights $4.35-$4.60.

Cattle 175; two loads good yearling steers and heifers, strong at $7; cows scarce; cutter grades $1.50-$2.50.

Calves 100; more dependable vealer trade; steady with Tuesday's average; good to choice $6.50; mostly sorted kinds $7.

Sheep 300; lambs active; strong; good to choice woolskins, $7.50 to mostly $7.75; few spring lambs $10.

TORONTO PRODUCE

TORONTO, April 7. (CP)—The United Farmers Co-operative Co. to-day supplied the Canadian Press with the following quotations on produce and poultry: Eggs, extras, doz., 14c; eggs, firsts, doz., 12c; cream, churning, No. 1., lb., 21-22c; creamery butter, No. 1 lb., solids, 24c; potatoes, No. 1 in bags, 25c; chickens, over 5 lbs., 16-17c; hens, over 5 lbs., 14-15c; young turkeys, 8-12 lbs., 19-20c.

TORONTO LIVESTOCK.

TORONTO, April 7. — (By the Canadian Press)— Cattle receipts 32. The few cattle offered were cleared at steady prices. Cows and bulls were 25c lower for the week and steers and heifers closed a fraction higher.

Calf receipts 8. Calf receipts were too small to establish a market.

Hog recepits 85c. Hogs closed 25c lower for the week at $4 f.o.b. for bacon, at $4.25 off truck, and $4.50-$4.60 weighed off car.

Sheep and lamb receipts 15. No lambs offered. Sheep were down $1 for the week at $3-$3.50 for good light ewes.

GOLD TRADING QUIET TO-DAY

Stronger Tone in General List Features Standard Exchange Session.

NORANDA UP 85.

TORONTO, April 7 (C.P.). — Individual upswings and a stronger tone in the general list marked to-day's trading on the Standard Stock and Mining Exchange Market. Volume remained low, however, and majority of sales were limited to odd lots.

Noranda showed strength from the opening, and when taken at midday was up 85 cents at $17.25. International Nickel was steady, but Hudson Bay slipped 5 to $1.85. Eldorado was in renewed demand and up 8 at $1.35 at noon. Ajax, a cent higher at 85, showed the only change in the oil section.

Golds were quiet and somewhat irregular, Pioneer of B.C. and Lake Shore losing a little ground, while Dome gained 15 to $10, and Teck-Hughes 5 to $4.40. Hollinger, ex-dividend, 5 cents, was unchanged. Among cheaper stocks, Siscoe and Ribago firmed but Premier lost a cent.

Exchange Rates

TORONTO, April 7 (C.P.). — Exchange rates at noon to-day were as follows:
Pound sterling, Montreal, 4.18.
Pound sterling, New York, 3.78.
Canadian dollar, New York, 90⅝.

FOREIGN EXCHANGE.

NEW YORK, April 7 (C.P.). — Prime commercial paper, 3¾-4 per cent. Foreign exchange irregular. Demand rates (Great Britain in dollars, others in cents): Great Britain, 3.77⅝; France, 3.94 7-8; Italy, 5.16; Germany, 23.69; Canadian dollar at 9 3-8 per cent. discount.

REPORTS FAULTY

TORONTO.—Ruling that P. C. Hopper, secretary of the Woodmen of the World, with headquarters at London, Ont., had not made proper reports to his executive, Justice W. E. Raney to-day gave judgement against Hooper for $8,017 and also against Edwards, Morgan and Co., Ltd., auditors, in the same amount.

Market Closing On All Exchanges

WALL STREET

NEW YORK, April 7. (C.P.) — Late short covering checked a further decline in stocks to-day and brought net gains to a number of leaders. The closing was steady. U.S. Steel after touching a new low at 34½, finished moderately higher. American Telephone, Allied Chemical, Coca Cola and Auburn were up a point or two. American Can cut an extreme break of 2¾ and there was some reduction of 3 to 4 point losses in public service of New Jersey, Kresge and Safeway Stores. Transactions approximated 2,000,000 shares.

TORONTO EXCHANGE.

TORONTO, April 7 (C.P.). — Several new lows were recorded in to-day's continuance of the reaction on Toronto Stock Exchange. In the final hour prices were better, influenced by a rally in Wall Street. Losses were reduced and, in scattered instances, net gains recorded.

Stocks which hit new low marks included Bell Telephone, at 98, Nickel at 7, Consumers' Gas at 149, Steel of Canada at 17, while Ford of Canada equalled its former low of 10¼.

C.P.R. at 14 was down ½ from last night and Canadian Dredge of 1½ points at 12½. Brazilian at 10 was off the major portion of a point.

STANDARD EXCHANGE

TORONTO, April 7 (C.P.)—Some fairly wide swings occurred on the Standard Stock and Mining Exchange market to-day, with losses still predominating among changes on end.

International Nickel slumped shortly after midday to a new low for the year of $7 and rallied a little to finish down 25 on the day. Noranda was strong in the forenoon and despite a late reaction closed up 35. Hudson Bay come out at $1.75, down 15. Eldorado moved to a high of $1.33, reacted but closed with a 4-cent advance.

In the gold section, Dome advanced above $10 for a 25-cent gain and Teck-Hughes was a few cents higher.

C.N.R. OFFICIALS' EXPENSE SHEETS

(Continued from Page 1)

the C.N.R. took sharp issue with Dr. McGibbon. A considerable portion of that sum was returnable to the company. He outlined the system in checking the expense accounts of officials. The railway was not like a manufacturing plant. Officers had to be travelling all the time and their travel involved long distances. It was unreasonable to ask them to pay out of their own pockets expenses incurred on the company's business.

The accounts represented the expenditures of 3,500 officials.

Dr. McGibbon cited the item of $100,000 for club dues charged up to the railways and was told that in that amount were many non-recurring expenditures.

Euler Opposed.

The reproduction of a copy of the expense account was opposed by W. D. Euler (Lib., Waterloo North). It was not the function of the committee to delve into details of that character. They should be left to the directors appointed by the Government for that purpose. In that he was supported by Arthur L. Beaubien (Lib., Provencher), who did not think it in the public interest that such action should be taken.

The inference drawn from it would be that officials of the road were squandering the company's money, and it was wrong that such an impression should be given.

That it was not in the public interest was stressed by W. A. Boys, chairman of the sub-committee of the directors, that this should be broadcast through Canada.

We don't know a d—— thing about it, interjected Dr. McGibbon, until we get the details.

Sir Henry Thornton again took up the issue on behalf of his officers.

Commons Approves Railway Estimates

OTTAWA, April 7.—(CP)— The House of Commons committee on railways and shipping today approved the supplementary estimates of the Canadian National (West Indies) Steamship Ltd., ($161,568) and the Canadian National Railways ($2,080,906). The latter amount represented an additional sum required in excess of $6,631,856, already appropriated, to take care of deficits occuring under the Maritime Freight Rates act.

KELLY JOINS DODGERS.

NEW YORK, April 7 (C.P.). — The Brooklyn Dodgers to-day announced the purchase of George Kelly, former first baseman of the Giants and Cincinnati, from Minneapolis of the American Association. Kelly will take the place of Del Bissonnette, injured Dodger first sacker, who will not be available for several weeks.

PROTECTION.

LONDON.—The Evening Standard said to-day that a British warship has been ordered to St. John's, Nfld., as a result of recent disorders that have occurred there. The Admiralty declined to confirm the report.

NEW FORD CAR IS ON DISPLAY IN PETERBORO'

Receives Big Reception From the Car Owning Public.

HIGHLY PRAISED.

The new Ford V-8 car was presented to the Peterborough public today.

Glistening in its newness, sleek and powerful, the last word in motor car manufacturing, the first new Ford to arrive in this city stood on the show room floor of Hood and Cummings' garage. It received a remarkable reception from the car-owning public.

No car has ever previously created such a furore here. Although no announcement had been made telling of the arrival of the car, hundreds hour after hour filed into the show rooms to inspect Ford's advent into a newer and large field. It was praised on all sides.

Orders came quickly. Ross J. Hood, manager of Hood and Cummings, Ltd., told The Examiner that up to noon today he had signed three orders. This without any real attempt being made to sell the car, but merely to display its advantages and the new developments it brings to the motoring public.

The new car is large, long, roomy, fast, powerful and alert. Its eight-cylinder V-type engine develops 65 horsepower. The car is capable of 75 miles an hour.

Mechanical Features

Some of the mechanical features are rubber mounting for engine; downdraft carburetor; automatic spark control; fuel pump; rear fuel tank; soft, flexible springs, large mechanical four-wheel brakes; small strong, electrically welded steel spoke wheels and large tires. The frame is cushioned from the running gear by rubber insulators in the spring shackles and shock absorber links.

It has lines, appearance, size and speed. It stresses the new streamline and its lower center of gravity adds to passenger safety and riding comfort.

Only the Tudor Sedan was on view here today, but it is expected that within a few days all the new models will be here for inspection. Delivery may start within the next two weeks.

The new Ford has been hailed as one of the greatest incentives to awakening the business and manufacturing worlds from the doldrums of depression. Fords sold in Canada are throughout a product of Canadian factories and Canadian workmen. Judging by its reception in Peterborough on its first day's appearance, the car will set new selling records.

WAITE ACKERMAN MINES, LTD. TO DISCONTINUE OPERATIONS

Inconclusive Results With Lower Ore Body Cause of Action.

METAL PRICES TOO LOW.

TORONTO, April 7 (C.P.). — Shareholders of the Waite Ackerman Mines, Ltd., whose properties are situated near Noranda, Que., were to-day at the annual meeting informed by the President, J. Y. Murdock, that the directors earlier in the day had decided to cease all operations at the property, owing to inconclusive results with the lower ore body, apparently bottoming just below the 1,000-foot level. Record lower prices for metals and a desire on the part of the directors to conserve the $170,700 securities held by the company, were other factors in the issue.

It was stated the directors had for several months considered closing the property.

It is impossible to make any forecast of how long the mine will have to remain closed, said Mr. Murdock. The metal market had been very much disturbed. Copper and zinc are selling at the lowest prices ever. It will depend on general conditions as to when prices will come up to permit of profitable re-opening of the mine.

Little Girl Slips Into Court Docket

A cherub sat in the prisoner's dock of Magistrate's Langley's court this morning. Blue-eyed with flaxen curls and a bright smile upon her face, the little girl, aged four, stole into the dock to sit there proudly beside her "daddy." She smiled fondly up into her father's face. He was charged with assaulting her mother and occasioning her actual bodily harm.

The little girl slipped into the dock while the constable, who usually guards its door, was absent.

"Your Worship will notice that there's another prisoner in the box," announced J. A. O'-Brien, counsel for the child's father.

"It's pathetic," said the Magistrate.

Another man, besides the child's father, was charged with assaulting his wife. In neither case did the magistrate give sentence, because there was no proof of injury. The cases were both adjourned until Saturday.

Bank Clearings

Week Ending April 7.)

Toronto	$117,402,043
Hamilton	4,684,025
London	3,069,307
Brantford	992,450
Sudbury	502,991
Peterborough	700,590

Pleasing Program At April Meeting

The Twilight Mission Circle of George Street United Church held their April meeting at the home of Mrs. W. McMillan, Division street last evening. The correspondence, read by the secretary, Miss Helen Burns, referred chiefly to the allocation of the bale from the Presbyterial secretary. A reading on Korean poetry was given by Miss Taylor. A number of matters of business were discussed and it was decided to serve the supper to the Sunday School teachers and officers this month to raise money toward their allocation.

At the conclusion of the meeting a jolly social evening was enjoyed. Miss Grace Cunningham was the prize winner of a floral contest. Dainty refreshments were served by Mrs. MacMillan. Before departing a hearty vote of thanks to the hostess was expressed by Miss Evelyn Miller.

LADIES!
Plan to Attend the
Peterborough
SCHOOL of COOKING
and Home Economics
IN THE
Grand Opera House
Next Week - Each Afternoon
Tues. - Wed. - Thurs.
April 12th, 13th, 14th
Under the Auspices of Peterboro Examiner

MISS E. FRANCES THOMPSON
A graduate of the National College of Domestic Science and Economics, London, England, is the lecturer, and she will arrange, cook and prepare interesting menus daily, as well as demonstrate fully homemaking and electrical appliances.

ADDED ATTRACTION
The CANADIAN DEPARTMENT STORES will stage a PARADE OF PRACTICAL GARMENTS, showing what and how milady should appear in the home. All ladies of Peterborough and district are invited.

Admission Free

FERGUSON GIVES DEFINITE DENIAL TO COMMITTEE

Canadian High Commissioner Gives Evidence Before Beauharnois Committee.

SAW SWEEZEY TWICE.

Never Directly or Indirectly Had Any Approach About Money.

OTTAWA, April 7 (By The Canadian Press).—In spite of the fact that yesterday was budget day in the House of Commons, the committee room set aside for the hearings of the Senate Beauharnois Committee was crowded, not only with the general public but also with a large number of members of parliament. The outstanding feature of the session was the evidence of G. Howard Ferguson, Canadian High Commissioner to London, whose presence was at his own request.

A definite denial that any conversation indicated in the evidence of Senator Haydon, that he would not let a contract be signed between the Ontario Hydro Commission and Beauharnois unless he got $200,000, had taken place was given by Mr. Ferguson.

Saw Sweezey Twice.

No such conversation ever took place between Sweezey and myself, said Mr. Ferguson. I saw Mr. Sweezey only twice in my life—the first time when he and Frank P. Jones came to my office. That was long before the question of power contracts arose. Their purpose was to ascertain if Ontario was in the market for more power.

Mr. Ferguson had told them that advices from the Hydro Electric Power Commission wer that consumption was increasing 100,000 horsepower a year. It was considered wise to make some arrangements, and he had suggested that Sweezey and Jones see the chairman of the commission. The government did not negotiate contracts.

The next time he saw Mr. Sweezey was in Montreal, when the commission reported that all details of the contract had been worked out satisfactorily between that body and Mr. Sweezey. The question as to export of power to the United States had arisen, about which there was a conflict of views between the Ontario and Quebec governments. This situation had finally been settled. These were the only two occasions he had seen Mr. Sweezey.

You say that no conversation you had with Sweezey could possibly be interpreted as it was in Senator Haydon's statement?

Oh no. I had never directly or indirectly any approach or discussion with Sweezey about money or Beauharnois or anyone connected with it, Mr. Ferguson declared.

Good Entertainment Campbellford Euchre

CAMPBELLFORD, April 7 (Examiner Staff Correspondence). — A very successful euchre and program was staged on Tuesday evening by the Catholic Woman's League of Campbellford, and at which there was a large attendance, seventeen tables being in play. The prize-winners were: Ladies, Mrs. Elie Brunelle and Miss Ada Kerr; gentlemen, James Black and C. Cochrane.

After cards a delightful program was given. This consisted of an orchestra composed of Paul and Joe O'Sullivan, and Angus and James Robertson with Frank O'Sullivan at the piano, rendering some plendid selections; a vocal solo by Miss Marie Crosson; a reading by Miss Rosina Clarke, and an instrumental duet by Mrs. Kerr and Miss Crosson. A delightful lunch was served by the ladies at the close of the evening.

LLOYD GEORGE PLANS TO RETIRE

(Continued from Page 1)

peal for the lives of their sons in France overcome the most bitter opposition and succeeded in getting them to pool their trade secrets into unified production. Under his inspiration things began to march. Every sort of mechanical plant that had produced so much as a typewriter or a bicycle found itself turned into a munitions factory.

He even called the country estates of the wealthy "munitions" men and had them plowed up to grow food to win the war. He recruited 5,000,800 war workers in Britain and fused the shipbuilding industry into a unit that produced 4,000,000 tons of shipping which later became the principal means of transporting foreign soldiers to France

Lloyd George was born at Manchester in 1863, the son of a Welsh schoolmaster who soon afterward took the family back to Wales and then died. Young David was brought up by his uncle. Richard Lloyd, who gave him something of an educatnon from saving from his earnings at cobbler's bench.

Elected at Age of 27.

He was elected to Parliament at the age of 27 from Carnarvon Boroughs and for more than 40 years has represented the same constituency. Although he was ill before the last general election and was unable to campaign, his constituency returned him by a rousing majority.

After the election, however, his following in the Liberal party through which he had for so long wielded tremendous power, was reduced, by the new alignments to only 5 members, all but one of whom were members of his own family.

Weddings

CLARKSON—McCONKEY

BRIDGENORTH, April 7 (Examiner Corrspondence)—A very pretty wedding was solemnized on Wednesday, April 6, at 2 p.m., at the Parsonage of the United Church when Alta Doreen, daughter of Mr. and Mrs. Herbert McConkey, of Smith, was united in marriage to Frederick Clarkson, of Lakehurst.

The bride wore a pretty gown of sand silk lace, with blue hat and shoes to match. Attendents were Miss Beatrice McConkey and Mr. James McConkey. Others who witnessed the ceremony were Roland and Mrs. Armstrong, Donald and Edna McConkey.

The bridegroom's gift to the bride was a beautiful handbag; to the bridesmaid, a brilliant bracelet, and to the best man, a scarf pin.

The young couple will reside at Lakehurst.

MACADAM ROADS TO BE REPAIRED

Soon as Weather Improves Board of Works Will Commence Repairing.

NO PAVING THIS YEAR.

As soon as winter has definitely packed up and moved out to some other domicile for a few months, the Board of Works will begin its annual repair of the seasonal damage to the city's macadam roads. Even last year's work of extensive resurfacing whch was equivalent almost to reconstruction in some stretches will need considerable grooming. It is all in the nature of "dirt" roads, in spite of their repeated treatments of crushed stone packed down by the big roller.

Automobile traffic with its numerous heavy trucks picks out the weakness of macadam, and the weather completes the wear and tear with long trails of pits and ruts that have to be ironed out all over again. Added to this cost of street maintenance is an average of $10,000 a year for oiling to lay the dust throughout the summer and fall. The entire bill represents a substantial annual item to be paid out of the city treasury.

The council's budget for this year could not afford the luxury of an appropriation for new pavements, hence any reference to Peterborough's mileage of pavement may be interpreted simply as a statement of fact and not as propaganda for more permanent surfacing. In this respect this city has followed the course of what is genrally regarded as economy, although the annual repair bill and road oil expenditure raises a doubt of the ultimate economy of the macadam roads.

The following tabulation shows the mileage of pavement and the population of a group of Ontario cities, most of them in Peterborough's category:

	Miles	Pop.
Belleville	9.74	13,443
Brantford	14.94	28,000
Chatham	32.00	16,500
Fort William	11.69	24,786
Galt	6.69	13,752
Guelph	32.20	19,230
Kingston	33.80	22,534
Kitchener	74.43	31,500
Niagara Falls	29.87	18,678
North Bay	15.00	17,000
Oshawa	45.00	25,550
Owen Sound	6.5	14.00
St. Catharines	47.10	25,647
St. Thomas	15.17	17,000
Sarnia	17.73	17,540
Sault Ste. Marie	16.35	22,844
Stratford	20.52	19,000
Sudbury	15.34	21,500
Welland	8.14	10,540
Woodstock	19.31	11,000
	471.51	390,000
Peterboorugh	15.58	22,809

Average number of miles of pavement per 1,000 of population in the above twenty cities—1,209.

Miles of pavement per 1,000 of population in Peterboorugh—.683.

It is understood that Lindsay with a population around 7,000 has 37 miles of paved streets.

Obituary

CHARLES McILMOYLE

BRIDGENORTH, April 7 (Examiner Correspondence).—The death occurred suddenly on Wednesday morning of Charles McIlmoyle of Selwyn, at the home of his son, Mr. Gilbert McIlmoyle.

The late Mr. McIlmoyle became ill with the 'flu on Sunday.

The funeral will be held on Friday afternoon.

MRS. ALBERT ELLIOTT

CAVAN, April 7 (Examiner Correspondence).—The funeral took place on Monday at two o'clock of Lena Guy, beloved wife of Albert Elliott, from the family residence, Cavanville. Her pastor, the Rev. J. E. Whithame, conducted the service, making touching reference to the place, which the deceased had held in the life of the church and community. The hymns sung, "Rock of Ages" and "What a Friend We Have in Jesus," had been chosen by Mrs. Elliott.

Many beautiful floral tributes were placed upon the casket by relatives and friends, the W.A. of Cavan United Church, the Cavan Women's Institute, and the I.O.O.F. of Millbrook; tokens of the esteem in which the deceased and her family are held.. The congregation of Cavan United Church of which she was a member will feel her loss most deeply. She is survived by her husband, who for some years has been in failing health; four daughters, Mrs. S. Richards and Mrs. Sidney Hutchinson of Cavan; Mrs. Bertha Howson, Toronto, and Mrs. Harry Gardiner, Battleford, Saskatchewan. One son, Roy, predeceased her. Mrs. Gardiner, because of illness, was unable to come to her mother's funeral. Four sisters and a brother also survive: Mrs. McKenzie, Mrs. McGraw and Mrs. Wilkie of Toronto, Mrs. Collins of Barrie, and Mr. William Guy, Toronto; also nine grandchildren.

Interment was in Gardiner's Cemetery.

Among the friends from outside points who attended the funeral were: Mr. William Guy, Mrs. McKenzie, Mrs. McGraw, Mrs. Wilkie, Mrs. Howson, Earl and Muriel Howson, Mr. and Mrs. Fred Byers, Mr. Oakley Carley, and Mrs. F. Carley of Toronto, Mrs. Collins of Barrie, Mrs. Nelson and daughter, Peterborough; Mrs. Dobson and son, Peterborough; Mrs. Hutchinson and Mrs. Fowler, Toronto; Mr. and Mrs. McClung and Miss Beatrice McClung, Garden Hill, Mr. and Mrs. Challice, Carmel, Mrs. Ed. McConnell and Mr. and Mrs. Russell Howe, Toronto; Mr. and Mrs. Bert Rae, Peterborough, and Mr. and Mrs. I. Natress, and Mr. and Mrs. Harold Natress, Millbrook.

School Medical Officer says

Children do better on VIROL

"I now take children off Cod Liver Oil and Malt to put them on Virol because very many of the more delicate and anaemic children suffering from wasting cannot take Cod Liver Oil and Malt, as it upsets the already weak digestion they have, and this is my experience from many thousands of children."

Give your own child Virol. Virol strengthens weak and ailing children and fortifies against infection.

Children love their Virol in porridge or milk, or on bread-and-butter, biscuits, etc.

Sold in tins 16-oz., 8-oz., and 4-oz., at all good stores. 14

MAY ABSORB ICE CREAM TAX

Sales Tax Has Been Previously Placed on Ice Cream Twice.

THEN TAKEN OFF.

Peterborough consumers of ice creame need not worry about the new six percent sales tax levied on that tasty food. G. A. Gillespie, manager of Silverwood's Dairy here, said that it was opinion that if the sales tax on ice cream stood then the local company would absorb it.

Twice previously a sales tax had been placed on ice cream but each time it had been taken off after the National Dairy Council had sent representations to the Government, stated Mr. Gillespie, who is hopeful that the tax on ice cream will be withdrawn again this time. He said that in all probability representations of the National Dairy Council will visit Ottawa to-day in an effort to have the tax removed from ice cream.

MRS. P. A. MORGAN GIVES ADDRESS

Good Program Provided at Meeting of St. John's W.M.S. at Campbelford.

CAMPBELLFORD, April 7 (Examiner Staff Correspondence).—The regular meeting of the W.M.S. of St. John's United Church, Campbellford, held on Tuesday afternoon in the Sunday School Room was featured by a very helpful paper on "Cross-bearing in the Christian Life,' 'given by Mrs. P. A. Morgan. The program was in charge of Mrs. A. D. Bennett and her group, the Easter worship service being used

The program included a vocal duet by Mrs. H. Jones and Mrs. (Dr.) H. O. Richardson, a reading by Miss Flora Cordell, prayer by Mrs. E. C. Roberts and Mrs. Hammond. Reports were heard from the secretary, Supply Secretary, the Associate Helpers' Secretary, and the Calling Committes.

Filling the vacancy created by the resignation of Mrs. R. W. Scott, Mrs. A. D. Bennett was appointed Secretary of Literature.

Richly manured ground quickly sours if no lime is present to sweeten it.

FIRE HITS PARK IN PORT STANLEY

Large Casino, Dance Hall Completely Destroyed in Few Hours.

$75,000 LOSS.

PORT STANLEY, Ont., April 7. —(C.P.) — Fire of undetermined origin early to-day swept through Port Stanley's amusement park, causing damage estimated at $75,000. The large casino, containing a restaurant, penny arcade and ice houses, along with the dance hall were among the frame structures that fell prey to the flames.

The blaze was first discovered shortly after 1 a.m., and a call to the St. Thomas fire department was sent out. Before the firemen arrived the flames had gained considerable headway and the blaze was not brought under control until 3 a.m.

A man sleeping in the casino was forced to make a hurried exit to save his life.

Workmen had been working in the casino yesterday installing an ice plant.

AYRSHIREMEN SET FIELD DAY DATE

Club to Make Usual Grants to Peterborough, Belleville and Campbellford Fairs.

(By Examiner Staff Correspondent)

CAMPBELLFORD, April 7.— The usual grants will be continued to the Peterborough, Belleville and Campbellford fall fairs by the Central Ontario Ayrshire Breeder's Club it was decided at a meeting of that organization held recently in Campbellford. Alex Hume, honorary president of the club, presided over the gathering at which R. H. Little, John Locke, E. A. McCook, W. A. Hume and F. M. Rutherford, secretary, were present.

Arrangements are under way for the staging of a field day by the club on June 15th at the farm of Hector Wood of Ivanhoe, at which it was decided to hold a sale of young stock up to two years old, the sum of ten dollars from the proceeds of the sale of each animal to be donated to the club.

It is hoped that at least ten animals will be offered for sale under this plan. A. Hume and Son, R. H. Little, John Locke, F. M. Rutherford and People's Brothers having signified their willingness to donate one animal apiece for this purpose, and it is expected that others will assist in this way.

Indian River

INDIAN RIVER, April 6.—(Examiner Correspondence). — On Thursday night last about two hundred friends of Mr. and Mrs. Roy Spencer and family assembled in the hall at Indian River to enjoy the evening and to join in a farewell program in honor of the Spencer family who are leaving the village.

Commencing at eight o'clock a good program was given consisting of songs, readings, recitations and musical selections which were splendidly given and very much enjoyed by the audience.

Following the program of music Mr. and Mrs. Spencer were called to the platform, a suitable address was read by C. Bolton and Orville Braden presented Mr. and Mrs. Spencer with a very excellent gift from the community, a purse well filled with crisp new bills. The friends all joined in "For they are jolly good fellows" heartily sung and with visible effect upon the couple thus honored.

Mr. Spencer expressed his gratitude for the splendid gift and also for the consistent kind friendship which was continually shown to the Spencer family since they moved to Indian River. He expressed his sorrow and regret over the necessity of leaving Indian River, where so many happy friendships had been formed and regretted the crush of hard times which had influenced the Canadian Pacific Railway in closing its Indian River station as a regular agency.

Mrs. Spencer also expressed in a few words her grateful thanks for the generous gift and her sorrow at leaving so many kind friends and so splendid a community.

A tasty and plentiful lunch was served by the committee after which the tables were cleared away and a happy time spent till 3.00 a.m. in round and square dancing. Music for the dance being furnished by Alex Wood, Howard Holmes, James Miller, James Foley, Steve Miller, Roy Francis and Pat Obyrne with Mrs. James Foley, Mrs. John Henderson, Miss Anna Collins and Miss Aileen Pogue taking turns at the piano.

Caribou, which have been protected in the province of Quebec for a number of years, may now be hunted in the counties of Matane, Gaspe and Bonaventure, between September 20 and December 31, each year.

Routley Tender Is Accepted By Council

(Examiner Correspondence)

STIRLING April 7. — The following members were present at the regular meeting of the Stirling Town Council: W. West, W. Fitchett, J. O'Donnell, H. Rollins.

The following accounts were presented: R. A. Patterson, postage, excise, waterworks, 42c; general, $2.04; cemetery $4.20; Fred Joblin, caretaking $3.00; E. Johnson, feeding tramps, $17.50; shovelling snow, $1; P. Long, feeding tramps, $19.50; Municipal World subscriptions, $6; G. Luery, registration of births and deaths, $9.25; postage, $2.00; News-Argus, stationery, printing, $9.43; Harry Wickett, 2 months' salary, $16.65; H. Hulin, salary, auditor $25; C. W. Thompson, $25.00; Carl Conley, shovelling snow, 50c, also 65c; Municipal World, dog tags, $4.50; T. Montgomery, grading streets, $2.50; Engineer waterworks, $9.60; McGee & Lagrow, fire hall, 40c; library, $6; dam 70c; J. S. Morton, minute book, $4.50, street lighting, $119, waterworks $12.81; fire hall, 75c.

The auditors' report was received and adopted

A refund on dog tax was granted James Dickens.

A motion was made and carried that the Routley Constructon tender for the laying of water pipes and hydrants be accepted for $5,338.00.

Flo-glaze leaves No Brush Marks

The PAINT that "Leaves NO Brush Marks"

"A Canadian Product Better Made"

PETERBOROUGH DEALERS

HIGGINS HARDWARE

137 Hunter Street Phone 37

THE CANADIAN DEPARTMENT STORES LIMITED

Cor. George and Simcoe Streets Phone 3000

BUSY WOMAN Finds New Secret!

Says Weekly Wash No More Worry!

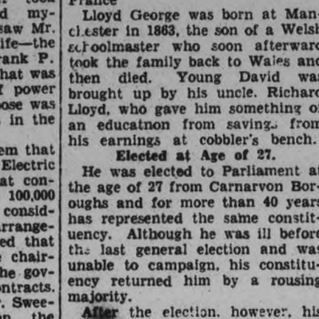

"Well," said Mrs. Richards proudly, "if you don't believe me, look at these clothes I've just ironed. Did you ever see a finer looking wash—look at the colour—white and clean like snow. And just *smell them*. Isn't that a fresh, clean smell. Now that's what I call washing! I'm proud of the look of these clothes. It gives you a heart for your work when it turns out like that.

"And Here's My Secret"

"First, I use a good soap. I'd advise you to use the brand I always buy — Pearl White Naptha. You'll find it a good practical laundry soap and a lot more economical than most. Soap your clothes and put them to soak overnight in cold water. You will find that, as the water temperature rises to the heat of the room, more dirt is loosened than would be if the water were cooling. In the morning, rinse your clothes thoroughly in warm water and you'll never have any more troubles with your wash."

"And, if I do say it myself, now that they are ironed they look as fresh as the day they came from the store. I didn't rub the skin off my hands to get them that way either.

Thousands of women have learned Mrs. Richards' secret and follow her example. Get the Pearl habit yourself—Pearl means efficient work in less time and at *less cost*. That's something to remember these days.

No. 1

Over 3000 cakes of Pearl Soap are used by Canadian housewives every hour

Westminster Hotel TORONTO

Centrally situated, close to shopping district and theatres. Fireproof. Tea room open till midnight. Single room with bath, $2.50; double room with bath, $4.50 and up. Breakfast 35c to 70c. Luncheon 60c. Dinner $1.00.

240 Jarvis Street, Toronto Phone Adelaide 2081

Write for illustrated Folder

A&P ESTABLISHED 1859 "WHERE ECONOMY RULES"

Housecleaning Week

At All A & P Stores

WE CAN'T help you bathe the baby, and we probably would'nt be much of a success at hearing Johnny's lessons—but, nevertheless, we know something of a mother's problems.

We know it's no easy job bringing up children, cleaning house and planning meals. We know that money's not always plentiful, and that Mother must be a business manager, buyer, treasurer and chairman of the board—all at the same time.

SO—WE made up our minds long ago that we would search the world for the best of foods, bring them to our stores with as little expense as possible, and sell them at such a small profit that mothers could afford a variety and abundance of good, healthful food for their families.

In that way we've succeeded in improving the business of being a mother, even though we admit we wouldn't be of much help around the house.

Banquet or Atlantic Brands

FLOUR 24 lb. Bag 48c

LARD EXCEPT SWIFTS 2 lbs. 17c

THESE BROOMS WERE MADE BY BLIND CANADIANS

BROOMS Special 5-String Each 24c

A PURE HARD SOAP

SURPRISE Laundry Soap 10 Bars 43c

OXYDOL - - Large Package 19c

SOAP CHIPS - 4 lbs. 25c

FOR DISHES AND BATHS. SOFTENS WATER

AMMONIA HANDY 5 Pkgs. 25c

Fruits and Vegetables

FANCY RIPE **TOMATOES** lb. 15c

SWEET, JUICY, RIPE **ORANGES** MED. SIZE doz. 39c

A & P Coffee Trio

BOKAR lb. Tin 37c
THE UTMOST IN COFFEE ENJOYMENT

RED CIRCLE lb. 31c
A BLEND OF THE FINEST COFFEES

8 o'CLOCK lb. 25c
THE WORLD'S LARGEST SELLING QUALITY COFFEE

MEATS

FANCY MILK-FED **VEAL** FILLETS STEAK and ALL CLEAR MEAT CUTLETS FANCY lb. 14c lb. 22c

A & P QUALITY BEEF **ROASTS** POT ROAST BONELESS AND ROLLED lb. 12c

SWIFT'S FANCY GOLDEN WEST **Fowl** lb. 25c 5-LB. AVERAGE

FRESH **PORK LOINS** lb. 15c

SMOKED BREAKFAST **BACON** By the Piece lb. 11c

SLICED ..... 2 lbs. 25c

BABY CHICKEN **HALIBUT** WHOLE OR HALF lb. 13c

FRESH-CAUGHT BLUE **Pickerel** lb. 13c

FRESH **FILLETS** lb. 16c

THE GREAT ATLANTIC & PACIFIC TEA CO. LIMITED, OF CANADA

ANSTRUTHER RATEPAYERS FAVOR DIVISION OF SCHOOL SECTION

Petition Will Be Placed Before Council for Final Decision.

NEW ROOM NEEDED.

APSLEY, April 7.—A meeting of the ratepayers of S. S. No. 1 Anstruther was called by the Board to discuss and vote on the question of dividing the section or of having two schools in one section, for Tuesday evening in the Town Hall. The meeting was largely attended and was preceded over by Robt. Scott, one of the trustees. Mr. Copp, public school inspector was present and explained the nature of the education grants, and gave all other information with regard to the questions before the meeting most lucidly and in detail. He stigmatised the Apsley School as the lowest rated in the district in regard to lighting, air space, and heating and regretted that improvements he had recommended eighteen months ago had not been made.

Present conditions could not be allowed to continue, and he was strongly in favour of having two school rooms in the one section, rather than creating a new section, something that could be accomplished at practically no or very little extra expense to the ratepayers.

Mr. Scott suggested the question of having two schools under the one board be put to the meeting for a vote. Before voting on the question, Roy Brown asked Mr. Scott whether in the event of the motion being carried the electors could be assured that the Board would provide a room in the village for school purposes.

Mr. Scott would not give the assurance and when the question was put no one voted. He then called for a vote on dividing the section, and this carried with a large majority. The petition to create a new section comes before the council at their meeting on Friday next.

A.Y.P.A. Entertains

The A.Y.P.A. entertained married people in the Parish Hall on Thursday evening, and about forty benedicts spent a very pleasant time in cards and dancing. John Coones kindly supplied the music. Refreshments were served by the ladies, and the happy gathering dispersed about midnight.

Weddings

WOOD—KNOWLES

A quiet but pretty wedding was solemnized in the presence of several guests at Keene United manse on Wednesday, March 30, at 4 p.m. when Ruby Jean, only daughter of Mrs. Mary Knowles of Keene, was united in marriage to James Lorne, son of Mr. and Mrs. Wilbert Wood of South Monaghan.

The bride wore an ankle-length gown of Duomo Blue Crepe Morissa, with parchment lace trimmings, and hat, gloves, shoes and hose of the same shade.

Miss May Wood, sister of the groom, and Harold Collins, cousin of the bride, acted as attending couple.

After the ceremony a reception was held at the home of the bride's mother, where decorations were carried out in yellow and white.

The young couple left on a motor trip for points east, the bride travelling in a navy flecked tailored tweed suit with matching accessories.

Mr. and Mrs. Wood will reside at the groom's home in South Monaghan.

BENNETT—HULIN.

(Examiner Correspondence.)

STIRLING, April 7. — At the home of the bride's parents, Mr. and Mrs. Arthur Hulin, the wedding took place of Mabel Irene and Charles Emmet Bennett, son of Mr. and Mrs. George Bennett of the Ridge Road, on Monday at 8 p.m.

The bride was attended by S. Hockey, the groom supported by A. Duncan. The bride was gowned in blue silk georgette with grey trimmings, wearing illusion hose, with shoes to match. Her travelling coat was blue, trimmed with fox fur, her hat navy with grey trimmings. Her hand bag and other accessories were also in harmony.

Millbrook

The April meeting of the Women's Institute will be held on Saturday, April 9, at the home of Mrs. C. C. Garside. Committee in charge: Mrs. F. H. Smith, Mrs. J. Armstrong and Miss Laura Crocker. The hour is 2.30 p.m.

The Young Peoples' Society on Monday evening was in charge of Miss Dorothy McDowell, convenor of the Christian Fellowship department, the topic, "What it means to be a Christian at Play", being ably taken by Miss Jean L. Burnham, who used a blackboard to illustrate her informative talk. The president, B. B. Dawson, looked after the business items.

Owing to the illness of Rev. Mr. Jones the sacrament service, which was to have been observed in St. Andrew's church last Sunday, was postponed until Sunday morning, April 1, when a reception service for new members will also be held, and Rev. Franklin Bannister, of Emmanuel College, Toronto, will preach. On Sunday, April 10, the W.M.S. is holding its annual thankoffering service at 10.30 a.m. when the Easter offering will be received and Mrs. (Dr.) George Hartwell, who with her husband has spent forty years in China, will give the address. The Cavan W.M.S. will worship with the local missionary organization.

Miss Beatrice Hitchcock, of Toronto was a week-end guest at the home of Mr. and Mrs. G. W. Sayles.

Dr. Alvin Richards, who was called here last week owing to the serious illness of his father, C. W. Richards, was obliged to return to his home at Curtisville, Pennsylvania, owing to claims of his professional duties. There is slight improvement in Mr. Richards' condition.

W. A. O'Brian, with the members of the Young Men's Bible Class of which he is the teacher, and which comprises the local Tuxis Square, motored to Bailieboro on Sunday afternoon to hear the address delivered by Gordon Lapp, noted boys' worker, and went again at night to Cavanville to hear a second time this excellent speaker. W. Sayles contributed a solo at night and the local young men with those of the Cavan church, composed the choir. Mr. Lapp may possibly make a trip to Millbrook this summer and speak especially to young men in one of the local churches.

Members of the Wide Awakes C.G.I.T. group met at the home of Mrs. (Dr.) E. L. Bunham on Tuesday evening, and held a practise for their special program for Sunday, April 24, at 7 p.m., when the exercise "The Light of the World and the Cross" will be presented by twenty of the girls. The girls hope to have some of their number in attendance at the week-end conference to be held shortly in Peterborough, with one of the Toronto secretarys as chief speaker.

The annual commencement of the Continuation School are to be held in the Town Hall, Millbrook, on Friday, April 8, at 8 p.m., when Miss Mary Vance will be the valedictorian, and J. Wellington Pickup, prominent barrister of Toronto, and a former Millbrook boy, will give the address of the evening. There will also be gymnastics by casses of both girls and boys, choruses, a drill and a play. The Allen scholarship and certificates will be presented.

Cavan

Mr. George Cobbley, who has been in the employ of Mr. Albert Tinney, Cavanville, for several years, has now taken over the blacksmith business.

Mr. H. Syer, South Monaghan, was a visitor in Cavan on Tuesday.

Mrs. F. Carley and Mr. Oakley Carley, Toronto, were visitors in Cavan at the week-end.

Mr. and Mrs. Fred Byers, of Toronto, were in Cavan at the week-end.

Miss Muriel Howson and Earl Howson, Toronto, were in Cavan for the funeral of their grandmother, Mrs. Elliott.

Mrs. Nelson and daughter, of Peterborough, attended the funeral of Mrs. Elliott on Monday.

Miss Preston, Lakefield, is visiting her cousin, Mrs. C. Smith.

Miss Matthews, of Toronto, was the week-end guest of Mr. and Mrs R. S. Staples.

Mr. Osborne Staples, Toronto, spent a few days of the Easter vacation at his home in Cavan.

Mrs. James Paul visited her niece, Mrs. A. Tinney, at the week-end.

Mount Pleasant

Mr. and Mrs. Wm. Mills of Lindsay, spent a few days over the week-end guests of the latters' father, Mr. Wm. Elliott in Ida.

Mr. and Mrs. Joshua Eggleston, of Omemee, were visitors at the home of Mr. and Mrs. Elmer Windrem this week.

Members of the Womens' Institute met in the W. I. Hall on Tuesday and quilted two quilts. Those present were Mrs. Garnet Shield, Mrs. W. H. Lowes, Mrs. Elmer Windrem, Mrs. Alex Tully, Mrs. Clew Morden, Mrs. Harry Sisson, Mrs. Foster Eggleston, Mrs. Hannah Rutherford and Mrs. Ira Lowe.

Miss Elva Elliott is spending a few days at the home of Mr. and Mrs. Carr at Indian River.

Mr. and Mrs. Milton Carr and family spent a few days over the week-end with Mrs. Carr's parents, Mr. and Mrs. Jas. Armstrong, Ida. and Cavan friends.

Mr. and Mrs. H. G. Best were visitors in Peterborough on Saturday.

Mr. and Mrs. B. Scott, of Smith, spent Tuesday evening with friends in the village.

READ THIS

GRATEFUL MOTHER'S LETTER

"With my last baby," writes Mrs. William McLean of Elora, "and I have a family of eight children, I was only able to nurse him for about four months, and then naturally turned to Eagle Brand to bring him along. He was a normal infant all the way, but after starting him on Eagle Brand he gave me little or no trouble, sleeping regularly between feedings, and grew to be such a happy, contented little fellow. He cut his teeth without difficulty and has not had a sick day since. Wherever I go, people admire him and say 'What a lovely baby,' and ask me how I feed him. Eagle Brand is highly thought of in our home, and I recommend it to every mother seeking a satisfactory food for her infant."

Every photograph and letter published by the Borden Company is voluntarily sent us by a grateful parent or other relative.

FREE! Wonderful Baby Booklet!

The Borden Co., Limited, 115 George Street, Toronto, Ontario. C.W. 7

Gentlemen: Please send me free copy of your new 64-page edition, "Baby Welfare."

Name .....

Address .....

MISSION CHURCH BURNS

TORONTO.—Word has been received at the United Church Missionary offices here of the destruction by fire last Sunday of the mission church at Northway House, Manitoba. This was the fourth Indian mission church of the United denomination burned in the west within a year. The mission cause at Northway House is nearly 100 years old, having been founded by the Wesleyans in 1840.

guaranteed

EVERY package of Kellogg's Corn Flakes is sold with the personal guarantee of W. K. Kellogg: "Kellogg's Corn Flakes must more than satisfy you with their flavor, crispness and freshness. If they aren't the very *best* corn flakes you ever tasted, return the empty red-and-green package and we will gladly refund your money."

Only Kellogg's sells corn flakes under such a guarantee. No wonder for 25 years they have been considered the standard of value.

When substitutes are offered you, remember it is seldom in the spirit of service. Demand the genuine. Made by Kellogg in London, Ontario.

CAMPBELLFORD

BRIEF AND INTERESTING NEWS ITEMS FROM THE TRENT TOWN.

Pall bearers at the funeral of the late Mr. Walter J. Latta, held on Tuesday from the Healey Falls residence, were: R. Cole, Harold Rowe, Art MacDonald, Claud Insley, Fred Keller and Thomas Dunham.

Members of the Loch Lomond Rebekah Lodge, I.O.O.F. have received an invitation to attend a banquet on Friday evening at Trenton, which is being given in honor of the president of the Rebekah Assembly of Ontario. Representing the present and past president, Mrs. Thomas of Lindsay will appear.

Mr. A. A. Bain of Toronto, representing the Globe Indemnity Company, was a business visitor to town on Monday.

The Men's Club of St. John's United Church will commence their activities on Thursday, April 21, when a get-together will be held in the church hall, and at which it is expected a guest speaker will be featured. The club, although as yet not properly organized, has arranged to meet the third Thursday in each month eight months of the year. This excludes the months of December, June, July and August.

Mr. and Mrs. Cyril Latta of London, Ont., attended the funeral on Tuesday of the former's father, the late W. J. Latta, Healey Falls. Mrs. H. McConnell of Hastings, a daughter, and Mr. McConnell were also present.

Miss Mary McGregor has returned to Peterborough to resume her studies at the Normal School there, after spending the vacation with her parents, Mr. and Mrs. J. F. McGregor.

Well known in this section of the country, the late Mrs. David Arkles was buried at Castleton on April 4. Before her marriage she was Miss Mary E. May. Both families were well known in Ontario being closely connected with the turf.

A good attendance was shown at the regular meeting of the Baptist Young People's Union, held on Monday evening, Group 2, under Miss MMyrtle being in charge of the program. This included the topic "Finding and Using Our Opportunities." Miss Hall; with Grace Cairns, Glennis Shaw, Muril Montgomery, Mrs. D. C. Moore, Will Shaw and George Shaw, assisting.

The Mizpah Mission Circle of St. John's United Church met on Tuesday evening at the home of Mrs. A. L. Malcolm. The program consisted of a piano solo by Miss Marie Hardy; reading from study book by Miss Stella Keir, Alma Simpson, Lucille Rowe, Nettie Forde and Mrs. C. P. Shepherd; vocal duet by Mrs. C. W. Turner and Miss Nellie Hoover; topic by Mrs. A. E. Wragg; reading by Miss Lillian Hay; prayer by Mrs. Malcolm.

Mrs. Don Keir returned on Monday after visiting friends in Toronto during the past week.

EAST EMILY.

Miss Helen Howden spent last week visiting relatives in Peterborough.

Mrs. I. Moore and Mrs. R. J. Tully are visiting their mother in Toronto.

Mrs. Fred King of Bridgenorth, spent the week-end with her father, Mr. Samuel Stinson.

Mrs. Martha Bick of Bobcaygen, spent a few days this week visiting with her brother, Mr. Samuel Stinson, who is ill.

Mr. Harry Izzard, of Peterborough, visited with Mr. Samuel Stinson this week.

Mr. Andrew McCarrell was a business visitor to Toronto on Monday.

Mr. Bob McAdam was a visitor to Toronto on Monday.

Mr. and Mrs. Clarence Coyte and baby of Port Hope, spent Wednesday visiting with Mr. and Mrs. Jos. Hunter.

Mr. Clarence Mann of Bridgenorth, spent tre week-end visiting with Mr. and Mrs. Harry Jackson.

Miss Margaret Mann has returned home to Bridgenorth after visiting at the home of her uncle, Mr. Herb Jackson.

Miss Olga Fowler and friend of Taronto, spent Friday visiting with the former's parents, Mr. and Mrs. Frank Fowler.

Miss Margaret Hamilton has returned to her school after spending the past week at her home at Cameron.

Peter Schupp, who died recently at Baumbach, Germany, aged 105, was an active member of a local athletic organization.

See what you buy

Look at the spice you are buying through McLaren's clear glass, shaker-top bottles. You can see for yourself—the bottles are full to the brim with pure ground spices. Just 10c each.

1C

McLAREN'S Spices in GLASS

HAWES' FLOOR WAX

"Cleans as well as Polishes"

You can't get good results with a poor wax—and you cannot get a good wax unless it contains good quality ingredients. That is why you, too, should use HAWES'. Ask for it by name.

Made by Edward Hawes & Co., Limited, Toronto 27

AS FAMOUS AS HAWES' LEMON OIL — PASTE OR LIQUID

STOP MOST ILLNESS AT THE SOURCE

Practically every illness begins with some minor ailment. Most of these ailments are the direct result of constipation; frequently *unsuspected*. Indifference to this condition is dangerous. Take ENO'S "Fruit Salt" daily . . . a dash of "Fruit Salt" in a glass of water morning or night . . . and you will ensure that inner cleanliness which means real health and vigor. And, unlike so many other correctives, ENO is non-habit-forming. For the sake of your health, insist on ENO'S "Fruit Salt."

Sales Representatives for North America: Harold F. Ritchie & Co. Ltd., 10-18 McCaul St., Toronto Ca 21

ENO'S FRUIT SALT

102 Stores in Ontario

SELF SERVE CASH

LOBLAW GROCETERIAS Co., Limited

CASH & CARRY CARRIE

NO WAITING

SPECIALS FOR WEEK OF APRIL 7th to 13th

HORNE'S DAINTY PUDDINGS 3 Pkgs. 25c

SPECIAL—Real Good Value SOAP FLAKES lb. 5½c Superior Quality—Easy on the Hands!

H.P. SAUCE Bottle 26c

SPECIAL—Swift's SILVERLEAF Pure LARD 1-lb. Carton 8½c

Always FRESH at Loblaw's

DON'T TAKE OUR WORD FOR IT — but listen to the thousands of customers who praise LOBLAW'S.

Pride of Arabia COFFEE 1-lb. Tin "So Good You'll Want More" 41c

SPECIAL— CARNATION Brand Evaporated MILK Tall Tin 10½c

Always FRESH at Loblaw's

SPECIAL— AYLMER Fancy Quality GRAPEFRUIT No. 2 Squat Tin 17c

Always FRESH at Loblaw's

HOUSECLEANING HELPS—

RABBITT'S CLEANSER "An excellent cleanser" ..... Tin 8c

HAWES' LEMON OIL Produces a Hard, Dry Lustre .....12-oz. bottle 22c

LAVOLINE "Makes things clean" .....2 Pkgs. 19c

EUREKA WATER SOFTENER and Cleanser .....Pkg. 9c

LIQUID VENEER "A Furniture Polish" .....4-oz. Bottle 19c

LOBLAW'S "3 Little-Pig" Brand. SAUSAGE

They are made in our own Spotless Food Kitchens to the rigid LOBLAW standard of quality. Try a pound this week. lb. 19c

FOR HAPPY HOUSECLEANING

MONSOON STOVE POLISH Liquid .....Bottle 17c

BRASSO Liquid Brass Polish—Non-Injurious Chemical .....Tin 22c

BAB-O CLEANSER Prepared especially for enamel—"Something New" ..... Tin 14c

CHIPSO Quick Suds—No Chipping—No Bother .....Large Pkg. 21c

DIAMOND BRAND TOILET FLUSH Junior Size Tin .....Tin 14c

Always FRESH at Loblaw's

SPECIAL—The IRRADIATED CEREAL MUFFETS 2 Packages 19c A Product of the Quaker Mills

SPECIAL—The Health SOAP LIFEBUOY Soap Cake 6½c

COME WITH THE CROWDS! BUY AN ARTICLE AT REGULAR PRICE AND GET ONE FREE! PHONE ORDERS DELIVERED C.O.D.

AGAIN WE SAY BIGGER THAN EVER!

READ THIS ADVERTISEMENT, EVERY ITEM! IT WILL SAVE YOU MONEY AND MAKE FRIENDS FOR OUR STORE

TWO FOR ONE SALE BOND'S DRUG STORE

FAST FREE DELIVERY

CORNER HUNTER AND GEORGE STS.

FAST FREE DELIVERY

3--DAYS--3 ONLY OPEN EVERY NIGHT.

FRIDAY - SATURDAY - MONDAY

3--DAYS--3 ONLY OPEN EVERY NIGHT.

Without a doubt the greatest drug and drug sundry bargains ever offered in Peterborough, in things you really need and use. Come in and see for yourself—you will agree with what we say. The family drug sale you have been waiting for. Many new money-saving features added. All Ivory and Ebony Half-Price. Bond's Saves you Money.

MOTHERS, LOOK!

60c Milk of Magnesia.....2 for 60c
50c Baby Pants, genuine Miller's, 3 sizes, best quality and guaranteed, at .....3 pairs 50c
$2.00 Rubber Sheeting, double ...99c
25c Comforts .....2 for 25c
15c Comforts .....2 for 15c
10c Nipples, Black Band .4 for 25c
Williams Baby Talc .....2 for 35c
35c Infant Rectal Syringe ..2 for 35c
50c Down Baby Puffs .... 2 for 50c
$1.25 Baby Bath Thermometers ..79c
25c Boys' Pocket Combs ..2 for 25c
$3.00 Enamelled Bed Pans ...$1.99
Horlick's Milk ...45c, 85c and $3.25
50c "Nursing in the Home" Book. 25c

HOUSEHOLD REMEDIES

$1.50 Malt & Cod Liver Oil 99c
35c Castor Oil .....2 for 35c
25c Vaseline 19c
15c Vaseline .....2 for 20c
50c Glycerine .....2 for 50c
$1.00 Fruit Salts .....2 for $1.00
35c Cascara Tablets .....2 for 35c
35c Electric Liniment .....2 for 35c
75c Bismuthated Mag. Tbs..2 for 75c
60c Worm Syrup .....2 for 60c
25c Stomach & Liver Pills .2 for 25c
50c Bond's Sp. Kidney Pills, 2 for 50c
50c Blaud's Pills, 100 to btle.2 for 50c
75c Mustard Rub .....2 for 75c
75c Red Pepper Rub .....2 for 75c
75c Menthol Sulphur Salve.2 for 75c
35c White Liniment .....2 for 35c
50c Eczema Ointment ....2 for 50c
25c Carbolic Salve .....2 for 25c
25c Tincture Iodine, strong.2 for 25c
15c Boracic Acid .....2 for 15c
25c Boracic Acid .....2 for 25c
25c British Aspirin Tablets.2 for 25c
50c British Aspirin Tabs. ..2 for 50c
$1.00 Box Brit. Aspirin Tabs. 2 for $1
25c A.B.S.C. Tabs., 100 at 2 for 25c
35c A.B.S. and C. Tablets.2 for 35c
60c Milk of Magnesia ....2 for 60c
35c Syr. White Pine & Tar, 2 for 35c
35c Baby's Own Cough Syr..2 for 35c
60c Worm Powders .....2 for 60c
35c Headache Powders ...2 for 35c
50c Dyspepsia Tablets ....2 for 50c
50c Syr. Tar & Cod L. Oil, 2 for 50c
35c Corn Remedy .....2 for 35c
25c Sulphur Ctart. & Mol.....19c
25c Soda Mint & Pep Tabs.. 2 for 25c
35c Friar's Balsam .....2 for 35c
50c Analgesic Balm .....2 for 50c
75c Bronchitis Mixture ...2 for 75c
25c Klearoid Cough Drops 2 for 25c

SOAPS AND HOUSEHOLD NEEDS

15c Epsom Salts .....2 for 15c
25c Epsom Salts .....2 for 25c
4 Palm Olive Soap for 25c
4 Many Flowers Soap 25c
4 Colgate's Coleo Soap 25c
15c Hollywood Soap .....2 for 15c
20c English Bath Soap ....3 for 37c
25c Wash Cloths .....2 for 25c
25c Cream Tartar, pure ...2 for 25c
10c Infants' Delight Soap ..4 for 25c
25c Long Bar Pure Castile, 3 for 51c
5c cake Castile Soap .....8 for 25c
50c Stay-Fix Hair Dressing, 2 for 50c
35c Ideal Silver Cream 29c
$1.00 Hand Brushes 50c

BLADES FOR GILLETTE RAZORS

$1 box Gen. Boker's, 10 to pkg., 59c

MADILL'S BAKING POWDER, 20c

COCOA SPECIAL

200 more lbs. finest quality Cocoa. Get your supply while it lasts at 1 lb. .....29c 2 lbs. 49c

RUSSIAN OIL SPECIAL

$1.00 highest grade, heaviest quality, at .....2 for $1.00
$1.50 extra large .....2 for $1.50
Try this splendid brand. Sold out early last Sale. Genuine Russian.

TONICS FOR SPRING

$1.25 Syrup Hypophosphites, special nerve formula, lge. size, 2 for $1.25
$1.25 Burdock & Sarsap., 2 for $1.25
$1.25 Digestive Tonic ..2 for $1.25
$1.25 Cod Liver Emulsion2 for $1.25
50c Blaud's Iron Pills, special tonic and nerve formula ....2 for 50c
$1.25 Beef, Iron and Wine2 for $1.25
$1.00 Saline Laxative Salt.2 for $1.00
$1.00 Parish Food .....2 for $1.00
$1.50 Tona-Phos. .....2 for $1.50

TASTELESS EXTRACT COD LIVER OIL, CREO-VIN

Regular $1.25. The daddy tonic of them all ....2 for $1.25

PERFUMES AND TOILET WATERS

$1.50 Toilet Water, Day Dream .75c
$1.00 Fancy Box Perfume for ...50c
All 50c Boxes 25c
50c St. Denis Bath Salts ...2 for 50c
$4.00 Coty's or Houbigant's Perfume for $2.00
60c Cotys or Houbigants Perfume, 25c

EXTRA SPECIAL FOR LADIES

25c Powder Puff FREE with 50c Face Powder. Ask.
1 Small Tube Cold Cream FREE with every 25c purchase. (While supply lasts. Ask.)

GIRLS, LOOK!

35c Mum 20c
$2.25 Hair Curling Irons $1.15
$2.50 Neck Clippers $1.49
35c Bobbed Hair Combs 27c
50c Cocoanut Oil Shampoo.2 for 50c
50c Powder Puffs .....2 for 50c
35c Powder Puffs .....2 for 35c
15c Powder Shampoo ...4 for 25c
25c Powder Shampoo ....2 for 25c
50c Brilliantine, solid or liq., 2 for 50c
$1 French Face Powder.. 2 for $1.00
75c Eau de Quinine .....2 for 75c
75c Lemosheen Shampoo ..2 for 75c
40c Nail Polish .....2 for 40c
$1.00 Coty's Face Powder at .. 59c
50c French Van. Cream ..2 for 50c
50c French Cold Cream ..2 for 50c
25c Snowfire Shampoo ...2 for 25c
50c Eau de Cologne .....2 for 50c
$1.00 Eau de Cologne ..2 for $1.00
$1.25 Shalimar Face Powder 89c
35c Williams Talcum Powder, all odors .....2 for 35c
$1.00 Piver's Face Powder 42c
Rubber Apron 99c
60c Danderine 42c

FREE GOLD GILLETTE RAZORS WITH BLADE

With 35c tube Shaving Cream. All for 35c

ADHESIVE PLASTER

15c tin .....2 for 15c
25c tin .....2 for 25c

HOT WATER BOTTLE SPECIAL

$2.50 Two Quarts, guaranteed 2 years, the nurse's favorite ...2 for $2.50
$2.00 Two Quarts, guaranteed 2 years, genuine Viceroy $1.00
$1.50 Two Quarts, guaranteed 2 years 75c
$1.00 Baby Hot Water Bottles ..69c

PURSES AND LEATHER BAGS

(All English Make, Best Quality)
$5.00 Hand Bags for $2.50
$10.00 Hand Bags for $5.00
$2.50 Gents' Purses $1.25
All Roll-Ups, Toilet Sets, ladies' or gents': Manicure Sets, Portfolios, Key Cases, etc., Half Regular Prices

NURSES' NEEDS

$1.00 Clinical Thermometers 49c
$1.50 Clinical Thermometers 89c
$2.00 Clinical Thermometers ..$1.00
25c Nurses' Chart Pads ...2 for 25c
$2.00 Bandage Scissors for $1.00
$1.25 Hospital Cotton 75c
75c Hospital Cotton 39c
20c Hypodermic Needles .. 4 for 35c
$1.00 Directors and Probes 69c
50c Probes 29c
$3.50 Gold Gift Case Thermo.. $1.69
25c Nail Files (non-rustable) ...17c
35c Emery Boards 19c
$1.50 Manicure Scissors 89c
$1.00 Manicure Scissors 49c
$3.00 Enamelled Bed Pans ...$1.49
15c Gauze Bandages .....2 for 15c
25c Gauze Bandages .....2 for 25c

SPLENDID AMBROSIA OFFER

$2.00 value. 4 pieces. All for $1.00

WRITING PAPER AND ENVELOPES

$1.00 boxes Paper and Envelopes, 50c
75c boxes Paper and Envelopes ..38c
$2 boxes Paper and Envelopes, $1.00
50c Writing Pads .....2 for 50c
35c Writing Pads .....2 for 35c
25c Writing Pads .....2 for 25c

COMPACT SPECIALS

$1.25 Latest types 69c
$3.00 Double Houbigant's $1.50
$1.50 Double 74c
$1.50 Loose Pack 89c
35c Compacts (9 only) 17c

FREE AUTO-STROP AND GILLETTE RAZORS

Buy 10 Auto-Strop Blades for $1.00 and get $1.00 Auto-Strop Razor.
Buy 35c tube Shaving Cream and get a Gillette FREE. Gold with blade.

DR. WEST SPECIAL

Regular 50c Brushes ....3 for $1.00

FREE! FREE! FREE!

1 tube 50c Tooth Paste with every prchase of 50c Tooth Brush.
50c Tooth Brush FREE with 2 tubes Colgate's Tooth Paste.

ABDOMINAL BELTS

$3.00 Extra Quality, 4-Buckle ..$1.99

YOUNG MOTHERS ONLY

35c Milk of Magnesia FREE with purchase of 35c Williams' Baby Powder.
The 2 for 35c

PINAUD'S GIVEAWAY FREE

50c Brilliantine with purchase of Eau de Quinine $1.35
50c 5-Piece Set with Lilac de France $1.00

ALBUMS AND MOUNTS

(Care for your Snaps)
$1.50 values for 75c
$2.50 values for $1.29
$3.00 values for 1.75
Mounts, regular 10c doz., at 50 for 10c

MILITARY BRUSHES—SPECIAL

$6.00 pair for $3.99
$4.00 pair for $2.99
$2.50 pair for $1.49

DO YOU NEED A RAZOR OR BLADES?

$5.00 Gillette Razor $2.79
$1.50 Gold Gillette 79c
$7.50 Rolls Razor $6.95
$1.00 box of 10 Boker Blades, for Gillette Razors, (new or old) .59c
(Best Blade on market.)
$1.00 New Eveready with Blades. 45c

SHAVING SPECIALS

10c Styptic Pencils .....2 for 10c
35c Shaving Cream .....2 for 35c
50c Shaving Cream .....2 for 50c
50c Bay Rum .....2 for 50c
$1.00 Lilac Lotion 69c
$2.00 Shaving Strop for $1.00
$1.00 Durham Duplex Razor FREE with purchase of Shaving Cream.35c
75c Shaving Lotion 38c
35c Florida Water .....2 for 35c
15c Williams' Shaving Cake.2 for 15c
35c Shaving Talcum .....2 for 35c

FREE BATHROOM TUMBLERS

(All Shades)
1 free every purchase Astringosol.

ALL SPONGES AT HALF REGULAR PRICE

Your car or home needs one.

GET A WHISK

50c values .....2 for 50c
60c values .....2 for 65c
80c values .....2 for 80c

HOUSEHOLD SYRINGES

$2.50 Vaginal Whirling Spray..$1.49
$2.50 Fountain Syringe $1.49
$1.25 Fountain Syringe 79c
$1.25 Bulb in Centre 69c
75c Rubber Gloves 29c
$1.00 Syringe Attachments 49c

3—FOUNTAIN PEN SPECIALS—3

$1.50 Self-Filler, fine for school ..79c
$2.75 Self-Filler, best make ...$1.99
$5.00 Self-Filler, 11 only $2.99

ALL EVEREADY FLASHLIGHTS GREATLY REDUCED

SANITARY NAPKINS

Reg. 49c
31c 3 Pkgs. 90c
Not more than 3 to a customer.

Some TOILET PAPERS at ½-PRICE

ANOTHER LOT "NURSING IN THE HOME"

A book that tells you things you should know. Regular 50c, for . 25c

WORKING MEN'S SPECIALS

$2.50 Thermos Kit with Bottle. $1.49
$1.25 Thermos Kit 89c
$1.25 Thermos Bottles 89c
$1.00 Vacuum Bottles 49c

TOOTH BRUSH SPECIAL

50c values .....2 for 50c
35c values .....2 for 35c
25c values .....2 for 25c

PEROXIDE OF HYDROGEN

25c bottles .....2 for 25c
75c bottles, extra large ....2 for 75c
50c bottles, large .....2 for 50c

$5 GALLON THERMO JUG, $2.99

4—TOOTH PASTE SPECIALS—4

50c Pepsodental .....2 for 50c
35c Peroxodent .....2 for 35c
50c Day Dream .....2 for 50c
35c Zymola Tooth Powder, 2 for 35c
50c Ipana Tooth Paste for 29c

FREE TO MEN

35c After-Shave Talc with 50c tube Shaving Cream.
85c value—Fitch Shaving Cream with After-Shave Lotion and Sharpener 59c

FREE—TOILET SPECIALS—FREE

50c Hudnut's Travelling Set FREE with every $1.00 purchase of Cream or Powder.
50c tube of Shaving Cream with 50c Tooth Brush.
$1.00 Perfume Atomizer, De Vilbis, with $1.00 bottle of Perfume.

PURE NORWEGIAN COD LIVER OIL

(Finest Norwegian)
$1.00 original large bottles, best brand .....2 for $1.00
(Not more than 2 to a customer.)

IMPORTED CUT GLASS PERFUMIZERS

Values up to $10. Clearing at $1.69 (5 only left.)

BOX BROWNIE CAMERAS

(Buy Now for the Holidays)
No. 2 size, 2¼ x 3¼ 98c
No. 2A size, 2½ x 4¼ $1.99
(Free Roll Film with Each Camera)

SUPER KLEENEX VALUE

50c regular. All colors 35c

EXTRA!

A $3.00 Combination Hot Water Bottle and Syringe, guaranteed for 2 years, at $1.97
Extra special value. Get one now.

FREE TOOTH BRUSHES

35c Peroxodent Tooth Paste and 35c Tooth Brush, both for 35c
50c Day Dream Tooth Paste and 50c Tooth Brush, both for 50c

COMBS

35c Barbers', all shapes 21c
35c Pocket, in case 21c
50c Ladies' Dressing, blk. or ivory.29c
$1 Ladies' Dressing, blk. or ivory, 59c

POPULAR PATENTS CHEAP

75c Bronchitis Mixture, 2 for 75c
25c Klearoid Cough Drops, 2 for 25c
60c Chase's Nerve Food ...49c
Sal Hepatica 20c, 40c, 80c
50c Vicks VapoRub 39c
$1.25 Absorbine Jr. 87c
$2.50 Absorbine Jr. $1.87
$1.20 Pinkham's Veg. Co. ..85c
$1.20 Husky 75c
50c Williams' Pink Pills ...44c
60c Thermogene 49c
$1.20 Burdock B. Purifier ..89c
50c Phillips' Milk of Mag. ..38c
Scotts' Emulsion 49c, 98c
50c Castoria 25c
50c Pond's Creams 38c
50c Milburn's H. & N. Pills, 39c
$1.25 Waterbury's C.L. Oil, 93c
35c Chase's K.&L. Pills....29c
Listerine 23c, 45c, 89c
25c Baby's Own Tablets ...22c
Modess 39c
$1.25 Ironized Yeast 89c

FAVORITE HAND LOTIONS

50c Hazel and Cucumber..2 for 50c
50c Witch Hazel Cream ..2 for 50c
50c Cream of Cucumbers..2 for 50c
35c Madill's Borated Cream.2 for 35c
50c Glycerine and Rose W., 2 for 50c
50c Almond Cream .....2 for 50c

3—BIG CANDY SPECIALS—3

60c Neilson's Chocolates 49c
$1.00 Page & Shaw for 60c
40c lb. Horehound Drops 29c

JOIN THE Y.W.C.A. NOW

$1.25 Bathing Helmets 89c
$1.00 Bathing Helmets 69c
35c Bathing Caps 18c
Learn to swim. See Miss Littlefield or phone 223.

Sensational Value. Solid French Ivory

We will sell any Piece or Set of Ivory or Ebony, at Half Regular Price. This include Mirrors, Brushes, Trays, Jewel Boxes, Combs, Vases, Puff Boxes, Hair Receivers, Clocks, Bath Brushes, Perfume Bottles, etc. This is a tremendous value and includes all Ivory Articles in the Store.

ALTHOUGH THIS IS A FULL PAGE AD., WE CANNOT BEGIN TO TELL YOU ALL THE GOOD BARGAINS THAT AWAIT YOU AT OUR STORE. YOU WILL HAVE TO COME AND SEE FOR YOURSELF.

All Bond's and Madill's Well-Known Remedies at Half Their Regular Price!

75c Bronchitis Mixture .....2 for 75c
50c Pulmonic Cough Syrup.....2 for 50c
35c Borated Cream .....2 for 35c
50c Healing Ointment .....2 for 50c
25c Grippe Pills.....2 for 25c

COD LIVER EMULSION, SYRUP HYPOPHOSPHITES, FIG SYRUP, WORM SYRUP, HEAD CLEANER, HAIR TONIC AND COLORATOR—EVERY ONE IS A FAVORITE AND OF REALLY GREAT VALUE.

We have endeavored to make this our greatest drug sale of all, and think you will say we have succeeded. 'Phone orders taken, but all goods sent C.O.D., as these prices are strictly cash. Buy now and save a lot of money. Mail orders filled as received and sent postpaid. Come early and avoid the crowd and get better service.

GET THE RIGHT PLACE Bond's Drug Store CORNER GEORGE & HUNTER STS.

Phones 327 and 3327

PLANES LEAVE ARCTIC CAMPS

Fliers Report Great Activity in Great Bear Lake District.

200 PROSPECTORS.

WINNIPEG, April 7.—Back from a month's trip to the Great Bear Lake district, Flight Lieut. C. R. Lemon, R.C.A.F. and Flying Officer H. R. Carefoot, landed their two Bellanca skiplanes at Stevenson Field yesterday just before the last snow vanished. The planes will be repaired and outfitted for summer work when the spring break-up occurs.

The fliers reported a successful trip despite the cold weather they faced to reach Lac La Ronge, Fort McMurary and Hunter Bay. At Hunter Bay and Echo Bay on Great Bear Lake, they found 200 men engaged in prospecting and surveying in connection with the radium ore found in that district.

Practically all the men who will work in the region are now "in" according to Lieutenant Lemon. Many of them are government men, mining recorders, geologists, and surveyors. Others are employed by the two big companies in development work. Still other men have gone into the country on their own, some by air and others by the rigorous dog train route across the lake from Mackenzie River or from Fort Rae on the north side.

On the chance that rich mineral deposits will be found on them, these men have staked claims in the snow, without being able to examine the ground underneath. Should rich mineral deposits be found on the claims, they plan to realize a profit by selling them to the big companies.

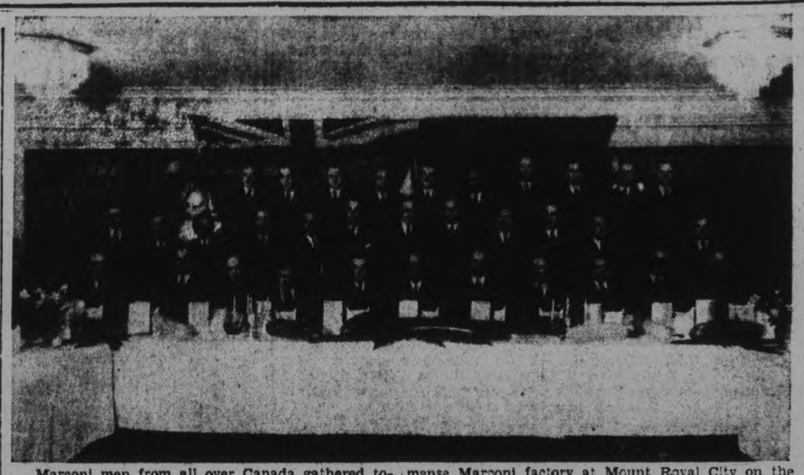

Marconi men from all over Canada gathered together recently in Montreal for a convention to study the latest technical phases of radio broadcasting and to see three outstanding receiving sets just announced for sale. While the convention was held in the Mount Royal Hotel considerable time was spent at the immense Marconi factory at Mount Royal City on the outskirts of Montreal where all Marconi products are manufactured ranging from trans-Atlantic beam wireless equipment through the whole field of radio communications equipment to the most delicate and intricate of radio parts

Fenella

A social evening, under the auspices of the Fenella United Sunday School, was held in the community hall on Monday evening. Progressive crokinole and other games were features of the evening's entertainment. Owing to road conditions, the attendance was not large. Six tables of crokinole were in play, the prizes going to Miss Vera Sherwin and Lyle Curtis. Consolation prizes went to Miss Ruth McFiggin and George Sherwin. Some one had learned that the pastor's (Rev. R. W. Paton) birthday anniversary fell on this date, and the superintendent, Fred. Falling, took the opportunity to speak words of congratulation in honor of the event and of appreciation of Mr. Paton's labors at this appointment. Mr. Paton responded in a brief speech. At the close of the entertainment lunch was served and the usual social hour enjoyed. Noticed from a distance were the following: Mr. and Mrs. Andrew Brown and Mrs. Lily Turner, Roseneath, and Mr. and Mrs. G. Sherwin, Miss Vera Sherwin, Harry Sherwin, Miss Emma Sherwin, Archie Sherwin and Alvin Kelly, of Centenary.

Mr. and Mrs. W. H. Sandercock entertained a number of friends to dinner on Wednesday evening last, the occasion being a birthday anniversary of Mrs. Sandercock. Among the guests were Mr. and Mrs. Frank George and children, Reginald and Shirley. Mrs. George was also celebrating a birthday anniversary. Congratulations and dainty gifts were tendered both ladies in honor of this event.

With the arrival of April 1, two mail routes, running through and from Fenella, have changed hands. George Thomas, formerly of Peterborough, has secured the contract to drive the mail stage to Cobourg. This route has been served for the past twenty years by E. T. Brisbin and son, Delbert, of Roseneath. The rural mail route running out of Fenella, which has been served by Hugh Sherwin, Fenella, for the past eight years, is now being served by Arthur Murphy, Fenella, who has secured the contract for the next four years.

Clarence Smith and small son, of Toronto, were week-end guests of his mother, Mrs. Annie Smith. Mrs. N. Stewart, who has been caring for her mother, Mrs. Smith for several weeks, accompanied her brother home on Sunday.

Mrs. Ray Eagleson and small daughter, Laura, of Cold Springs, visited her parents, Mr. and Mrs. Cephas Brisbin, for a few days during the past week, returning to her home on Saturday.

Miss Gertrude Knox has returned to Toronto University to resume her studies.

Master Neil and Miss Jean Shearer have returned home to Harwood after holidaying with their aunt, Mrs. Hugh Sherwin.

Miss Mildred Lean, who spent the Easter vacation with her sister, Mrs. J. H. Mouncey, returned to her duties on the staff of Westmount Public School, Oshawa on Monday.

Among those from a distance noticed at the funeral of the late Mrs. C. D. Harper, were: Mr. and Mrs. W. A. Nill, Cavan; Mr. Lawson Macklin, Mr. Stanley Macklin, Mr. and Mrs. Roert McCullough and Murray McCullough, Cobourg; Mr. and Mrs. Henry Harper, Mr. and Mrs. Wesley Harper, Messrs. Howard and Ezra Harper, of Cold Spings; Mr. and Mrs. W. J. Harper, Warkworth and Mr. Charles Wolfraim of Castleton.

Miss Irene Bray, Baltimore, was a guest during the past week of Mrs. W H. Sandercock.

Mr. and Mrs. James Buttars, Harwood, were Sunday guests of their daughter, Mrs. Bruce Macklin and Mr. Macklin.

R. Pat. Montgomery, who is on the educational staff in one of Toronto's public schools, returned to that city on Saturday, after spending the holidays at his home here.

Mr. and Mrs. Phineas Warner and family, who have been resident in this neighborhood for many years, have moved to Toronto and will take up residence there.

Miss Elva Bowen, our school teacher, who spent the vacation with her parents, Mr. and Mrs. John Bowen, Castleton, returned to her duties here on Monday.

Mr. and Mrs. A. J. McFiggin and Mr. and Mrs. John Cowling, were at Castleton on Monday, attending the funeral of their cousin, Mrs. David Arkels.

The Misses Donna Falling and Iva Rogers, students in training at Peterborough Normal School, have returned to that city, after spending the holiday season at their homes here.

Mrs. James Curtis underwent a minor operation in Nicholls Hospital, Peterborough, during the past week. Mrs. Curtis returned home on Friday and is improving, her many friends will be pleased to learn.

STIRLING.

Mr. Snider of Roslin will be the additional teacher in the Public School.

Mr. and Mrs. Walter Lindenfield and family were presented with a sum of money by their friends and neighbors in Stirling.

Mr. and Mrs. Harry Potter Carl and Jack, of Southampton, were Stirling visitors Saturday.

Mrs. Louis Pauley is visiting her sister, Mrs. James Thornton.

COUNCIL URGES BUS TERMINAL

Lindsay Action Rouses Strong Protest from Company and Merchants.

MAYOR TO HOLIDAY.

LINDSAY April 7 (Examiner Correspondence).—The action of Lindsay town council in attempting to pass a by-law compelling bus companies to build a terminal and preventing them from using the main street has come in for vigorous opposition. A strong protest has been sent into the Motor Vehicles Branch of the Department of Highways and before that body will pass upon the proposed by-law, it has asked the town to advance its reasons for such legislation. The bus company operating out of Lindsay has also sent to the Department a petition signed by fifty-one business men opposing the council's move.

Mrs. Matthew Wilson, Tuesday, celebrated her ninety-second birthday. She is one of the few remaining pioneers of Ops township, and has resided in Lindsay for thirty years.

Judgment was reserved by His Honor Judge Ruddy, of Whitby, in an interesting county court case tried locally on Monday; John Wylie, of Mariposa, brought suit against S. S. No. 9, Mariposa, for $200 damages as a result of injuries sustained by his son, who was a pupil of the school. It appears the boy with other pupils was playing in the school shed in April, 1931 when the accident occurred. The youth was up in the rafters when the bell rang. In letting himself down, he was suspended two feet from the floor. In dropping, he went through the floor, breaking his leg. It appears that the floor had been condemned as unsafe following an inspection by the Public School Inspector.

His Worship Mayor Alcorn has been granted two months' leave of absence by the council during May and June. He contemplates a trip to Ireland.

The town council has decided to engage the services of an outside auditor to audit the back taxes due the municipality. These taxes amount to a considerable sum, and the town has had considerable trouble in trying to make collections as well as in locating some of the delinquents.

Farmers in this district who are feeling the effect of the economic conditions, comment on the fact that they are only receiving ten cents a dozen for their eggs and thirty-five cents a bag for potatoes. In connection with this slump, it is interesting to note that in a great many cases a wage of $20 per month is being offered laborers for spring work on the farm.

Local C.N.R. officials, when interviewed to-day, concerning the threat of weevil damage to the thousands of bushels of grain at Midland and Port McNicoll, stated that the grain in the elevators at these points had not been affected A staff of men had been employed at these centres during the winter months fighting the menace with satisfactory results.

Considerable anxiety prevails among the remnant of C.N.R. employees at the local shops, etc., over the announcement to the effect that the directorate had announced a further reduction in man-power. It is claimed so many men have been laid off locally, that silence deep as death prevails around the local yard and shops compared with the bustle and activity of two years ago.

Centreton

Miss Emily Baggaley, Colborne, returned to her home here this week.

Mr. and Mrs. John R. McBride and Master Glen were guests of Mr. and Mrs. George Wolfraim, Castleton, on Thursday. Mr. McBride returned home, but Mrs. McBride and Glen remained for a few days.

Mr. John A. McAuley attended the Council meeting at Grafton on Thursday.

Mrs. F. Birney and Miss M. Lockhart were visitors to Cobourg on Thursday.

Mr. and Mrs. John A. McAuley and Harold McAuley were visitors to Cobourg on Friday.

Mr. H. Chapple, Toronto, moved several truck-loads of furniture and mink cages, etc., to his home, east of Centreton, on Friday.

Mrs. John R. McBride returned home on Saturday after spending a few days with her parents, Mr. and Mrs. G. Wolfraim, Castleton.

Little Miss Audrey Prettie, five-year-old daughter of Mr. and Mrs. H. Prettie, entertained a few of her small friends on Friday, April 1, for her birthday.

The members of the Ladies' Aid sponsored a crokinole party at the home of Mr. and Mrs. R. Webbs on Wednesday night. Three tables were played. The prizes were won by Mrs. R. Webb and Joe Webb. A good program was enjoyed. Refreshments were served.

Misses Marion and Norma Nichol have returned to the C.C.I., Cobourg, after spending the Easter holidays at their home here.

Gordon McBride is spending a few days with his grandparents, Mr. and Mrs. George Wolfraim, Castleton.

Miss E. Richards, local school teacher, is again on duty after the holidays.

Misses I. Rogers and H. Nichol, teachers-in-training at Peterborough Normal, have returned after the vacation.

Misses M. Carson and M. Lockhart, Mill Valley and Mulholland, local teachers, are again on duty after the holidays.

SHOT ENDS LIFE

LONDON, April 7. —(AP)— Hon. Cecil Arthur Campbell, 63, son of the third Baron Stratheden and uncle of the present peer, was found dead in his home here today with a bullet wound in his temple. A pistol was found nearby.

Wooler

The "Hard Times Social" held in the United Church parlors on Friday evening, April 1st was a grand success. The costumes were surely a sign of hard times, Mrs. Frances Stacey winning the ladies' prize and Mr. Percy Gooding the men's prize Each character in costume was worthy of the prizes.

Rev. A. Poulter, in his humorous way made an excellent chairman for the evening.

Opening number, "Blest be the tie that binds," recitation, Nancy Gooding; community singing, "Pack up your troubles," "It isn't any trouble to smile"; chairman's address, wit and humor; recitation, Harold Haggarty; song, Girls chorus; recitation, Austin Leavitt; recitation, Ross McMaster; solo, Jean Steenburgh; recitation, Luella Nelson; piano solo, Nellie Scott; costume parade; solo, Edith Austin; reading, Jean McCall; solo, Douglas Steinburgh; reading, Mrs. Maynard Sharpe; awards given; "God Save the King." A buffet luncheon was very tasty and carried by the members of the Altruist Sunday School class.

Pearl Cole returned to Normal at Peterborough on Monday.

Bertha Waite spent a few holidays with Mrs. George Chapman.

Everett McColl and Marion Shaw of Toronto attended the Eastern Star ball in Trenton on Thursday evening.

Carmen Richards spent Friday on Floral Hill Farm.

Mrs. Dr. Wessels and daughter Roma of Toronto spent a few days with Mr and Mrs. E. M. Wessels.

Harold Neal returned to his home in Belleville after spending the week with Mr. and Mrs. E. M. Wessels.

Mr. and Mrs. J. J. McCall, Helen, Mrs. Fox and Mrs. A. Sharpe spent Thursday with Mr. and Mrs S. L Terrill.

Mr. and Mrs. Aaron Clarke spent Tuesday with Mr. and Mrs. Clinton Terrill.

Mr. and Mrs. William Bell spent Sunday with Mr. and Mrs Arnley Masters.

Bill Graham spent Sunday with Mr. and Mrs. George Chapman.

Mildred McCall and Marion Shaw of Toronto spent Friday with Mr. and Mrs S. L. Terrill.

Billy Wade of Belleville is the guest at Floral Hall Farm this week.

Theodore Poulter spent the week-end with Mr. and Mrs. William Montgomery.

Cavan

Miss Ruth Staples returned on Sunday after spending a week with friends in Toronto.

Mr. Eldred Snider was a visitor in Toronto at the week-end and attended the hockey game between the Toronto Maple Leafs and the Montreal Maroons.

Miss Alma Perrin has returned to her duties on the Toronto Public School teaching staff, after spending the Easter vacation with her parents, Mr. and Mrs. J. W. Perrin.

Miss V. McKim has returned after spending the holiday at her home in Inglewood.

Mr. G. E. Staples has returned to Stoney Lake after spending the Easter vacation at his home in Cavan.

Next Sunday evening the service in Cavan United Church will be under the auspices of the W.M.S. Mrs. (Rev.) G. Hartwell, who with her husband spent many years in missionary work in China will be the speaker.

Mrs. Mackenzie and Mrs. Collins of Toronto were called to Cavan on account of the illness and death of their sister, Mrs. Albert Elliott.

Mrs. Earchman visited her sister, Mrs. Edgar Fallis at the week-end.

Mrs. J. E. Whithame and son Francis have returned after visiting friends in Toronto.

Pimples on Face. Caused Loss of Rest. Healed by Cuticura.

"Pimples broke out on my face. They were not very large but were quite red and puffy looking. My face was very sore, and the itching and burning caused me to lose a lot of rest. I tried about everything but could not get rid of them. I had the trouble about a year before I began using Cuticura Soap and Ointment. Within twenty-four hours they relieved the itching and burning, and after using them about three weeks I was completely healed." (Signed) Stanley Watling, 9212-109-A Ave., Edmonton, Alta.

Soap 25c. Ointment 25 and 50c. Talcum 25c. Sold everywhere. Sample each free. Address Canadian Depot: J. T. Wait Company Limited, Montreal.

Superb in flavor... because it's Fresh from the roasting ovens

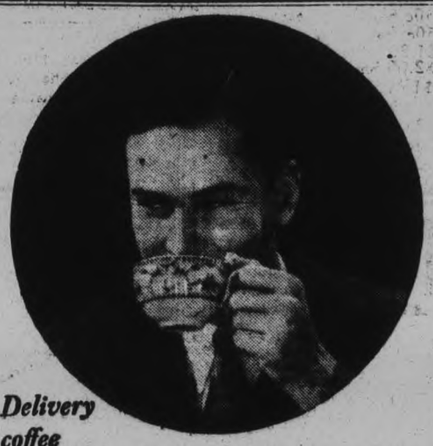

To make sure you get it always fresh, Chase & Sanborn's *Dated* Coffee is rushed straight from roasting ovens to grocers.

Swift.. Fresh-food Delivery guarantees this coffee against Staleness

JUST as *milk* must be *delivered fresh* . . . so must *coffee*, in order to be really good. For coffee is a *fresh food*, scientists now tell us, *perishable*, like milk or butter!

Perishable, because it contains a delicate oil, which, when fresh, carries the delicious flavor and aroma you love. But in a comparatively short time after roasting, this oil begins to turn rancid. Then it affects the flavor of the coffee, and often causes indigestion, headaches, sleeplessness.

To make sure you get absolutely *fresh* coffee, Chase & Sanborn's is rushed to your grocer straight from the roasting ovens, by the same Dominion-wide service that delivers Fleischmann's Yeast.

Every tin is stamped with the *date* of delivery . . . And no tin remains on any grocer's shelf more than ten days.

Buy a tin of this coffee, which has been Canada's favorite for over 50 years. Packed in ½ lb. and 1 lb. tins.

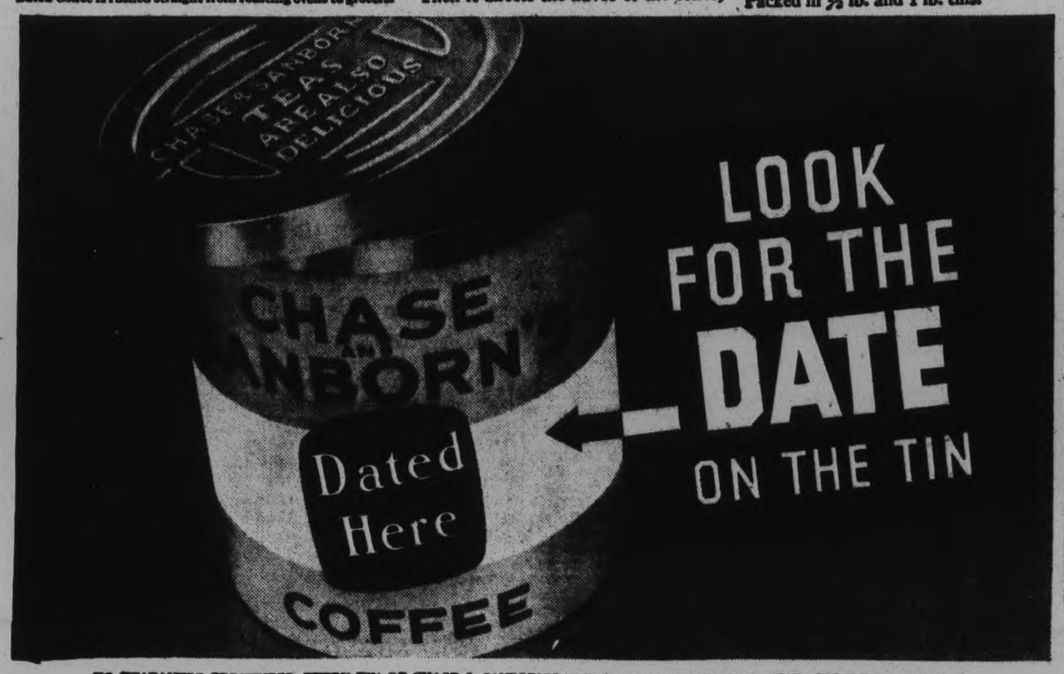

TO GUARANTEE FRESHNESS, EVERY TIN OF CHASE & SANBORN'S COFFEE IS *DATED* THE DAY YOUR GROCER RECEIVES IT

Roasted and packed in Canada

THE RED & WHITE STORES

Good Materials Lessen the Drudgery of Housecleaning

The policy of Red & White stores is to select cleaning materials as carefully as foods..that is only the best quality.

SAVE MONEY on Soaps and Cleansers by buying your supply this week.

Extra Special CRACKELS Quaker Brand 2 Pkgs for 23c

ICING SUGAR 2 Lbs. for 17c

Marvens FIG BAR Biscuits 2 Lbs. for 29c

SAUSAGES 2 Lbs. for 25c

SHORTENING Jewel Brand 1 lb. Cartons 2 Cartons for 21c

Extra Special Red & White BISCUITS 2 Lbs. for 25c

CHEESE GOLDEN SPRAY Per Lb. 25c

CLARK'S Cooked Spaghetti Just Heat and Serve 2 for 19c

SOAP	P & G	10 BARS 35c
Lux Flakes		3 For 27c
Gillets Lye	Eats Dirt	15c
Gold Dust		4 Pkgs. for 19c
FLUSHO	A bathroom necessity	23c
O'Cedar Polish	LARGE BOTTLE	50c
QUAKER OATS	QUICK Small QUAKER Pkg.	2 Pkgs. for 17c
Molasses Kisses and Peanut Butter Kisses		Per Lb. 15c
COCOA	RED & WHITE ½-Lb. Can	23c
CHOCOLATE BUDS		Per Lb. 23c
FLOUR	RED & WHITE Finest Pastry	24-Lb. Bag 63c 7-Lb. Bag 23c
CATSUP	RED & WHITE 12-Oz. Bottle	Per Bottle 15c
HEAD LETTUCE	Fresh Crisp	2 Heads for 19c
PEACHES	California No. 2 Tall Tin	Per Can 19c
PRUNES	Medium Size 60 - 70	2 for Lbs. 19c
TEA	RED & WHITE Orange Pekoe	1-Lb. Pkg. 53c ½-Lb. Pkg. 27c
CORN	Standard Brand No. 2 Tall Tin	3 Cans for 25c
BEANS	Canadian Grown	5 Lbs. for [illegible]c
PINEAPPLE	Sliced Singapore No. 2 Squat Can	2 Cans for 27c

JELLY POWDERS RED & WHITE Assorted Flavors 4 Pkgs. for 25c

PEANUT BUTTER RED & WHITE 16-Oz. Sealer 23c

At Hall's **FRIDAY** At Hall's

Of the 3 Big Days

Innumerable Tubbings Won't Dim Their Colors!

THESE NEW HOUSE DRESSES EACH **67¢** 2 for $1.25

XB1368— Smart new House Frocks of reliable Prints and Broadcloths that will stand plenty of tubbing. A very attractive array of styles, suitable for all figures in sizes 14 to 44. This extra-value assortment contains both sleeveless and Kimona-sleeve styles; attractive combination trimming effects, some belted, others with pockets; in all the newest patterns and colorings. We invite you to come to our store early. This is a real value surprise at our THREE BIG DAYS, Price ..... **67c** 2 for EACH $1.25

63c PAIR

JB1362— WOMEN'S PURE SILK GLOVES AND RAYON GLOVES. A variety of new Spring Pullon and one-dome styles, fancy flared effects and daintily embroidered designs. Popular colors of Blonde, Grey, Rosebeige, Suntan, etc. Sizes 6 to 7½. Regular 85c to $1.25. Just note our price DURING THREE BIG DAYS

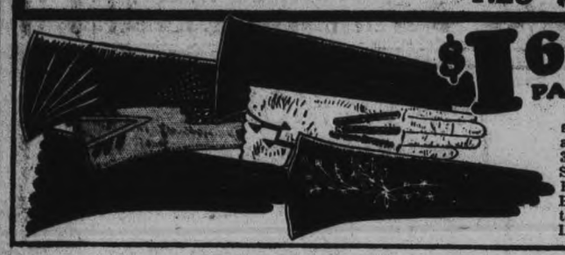

$1.69 PAIR

JB1361 — LAMB-SKIN GLOVES, A splendid assortment of the Season's latest in imported Pullon styles with fancy stitching and dainty applications; in 3 and 4-button lengths, Sizes 6 to 7½; colors, Brown, Beige, Blonde, Greys, and Black and White. Regular $2.00 to $2.50 values. See these DURING THREE BIG DAYS.

SPRING GLOVES 1932

Special Prices on New Foundation Garments

HOOK-AROUND GIRDLES of fancy coutil. A splendid garment for the average size figure. This is made with or without the elastic top, it has the natural waistline and is a lightly built garment. Sizes 24 to 32 ..... **2.00**

A GOOD CORSELETTE which, in spite of its low price, has many of the characteristics embodied in higher priced garments. Fitted with inner belt, made of pink striped coutil and stocked in sizes 32 to 40, at **1.69**

A JUST-TO-CLASP GIRDLE which is moderately priced, but well made in every way. This also comes in medium weight pink corset coutil and is reinforced at diaphragm. Made with 13-inch skirt and in sizes 24 to 30 ..... **1.69**

GIRLS' GIRDLES, carefully made to fill the particular girdle requirements of the growing girl. It is of medium weight striped pink drill, may be had in sizes 24 to 28, and sells at only **89c**

Many Bargains Not Advertised

DAMASK TABLE NAPKINS. Dozen 1.29

20 x 20-inch Hemmed Table Napkins in rose wreath and other good patterns. The quality is such as we would usually sell at 1.75 per dozen

SILK MIXED SOCKS FOR MEN 25c

Medium weight Socks of wool and silk mixtures, some silk and lisle, in various colours and assorted check, stripe and fancy patterns.

HEAVY DUTY MEN'S BRACES 27c

Men's Police style Braces, made of heavy wide elastic webbing, with specially strong leather trimmings and ends. Worth at least 35c.

SERVICEABLE MEN'S SOCKS 19c

Strong, good looking and not too heavy. Made from wool and cotton mixed yarn, in black, sand or grey. Sizes 10½ and 11.

SMART TIES IN NEW PATTERNS 49c

You'll like the designs and colourings and be surprised at the really splendid value which we offer for men and young men at this price.

RICHARD HALL Limited

MILLBROOK L.A.

St. Andrew's Group Discusses Holding Tea in Lieu of Garden Party.

(Examiner Correspondence)

MILLBROOK, April 7.— Mrs. W. A. O'Brian entertained the Ladies' Association of St. Andrew's church for its April meeting, held at her home east of the village on Tuesday, at 3 p.m., the president, Mrs. Offa Williamson, being in the chair, and opening the gathering with a fitting call to worship, and prayer following the reading of Isaiah 53. There were approximately thirty present.

Renovations at the parsonage in recent weeks, for which the Association assumed financial responsibility, have included redecorating the dining-room, and rearrangement of electric light fixtures, accounts for same amounting to over forty dollars being presented, and on motion, order paid. The parsonage committee, with Mrs. G. Locke as convenor, had the improvements in charge.

New business included a discussion on holding a tea in the near future, the president mentioning outside sponsors willing to undertake the menu, the number of tickets necessary to be sold, the help in service to be given, and the amount that could readily be cleared. The idea was offered in lieu of the usual garden-party in June, and Mrs. Williamson was asked to secure definite information on the project.

A solo, "Christ Will Hold Me Fast", by Mrs. H. W. Johnston, with Miss E. Hetherington as accompanist, was much enjoyed, as was also the reading, "The New Church Organ", by Mrs. F. J. Smith.

Refreshments were served at the close, the hostess being assisted by Mrs. Williamson, Mrs. J. McKnight, Mrs. H. Dawson, and Mrs. Ross Edmunds in serving her guests, and a pleasant social hour was enjoyed.

Members were conveyed to the place of meeting through the courtesy of Mr. J. Albert Brown, who provided a team and sleigh for a load; also Mrs. O. Williamson, Miss M. E. Needham, G. E. Burnham and R. H. Edmunds who brought a number in their cars.

Mrs. O'Brian was warmly thanked for her hospitality before the gathering dispersed.

With a total population smaller than that of the largest cities of the world, Australia produces goods

Shipments of American wheat and tobacco to Austria are increasing.

BLADDER ON FIRE?

If burning passages torture you, curb the cause with Santal Midy. Quick results. Sold by druggists throughout the world for over 100 years

SANTAL MIDY FOR BLADDER CATARRH

SMITH COUNCIL PASSES BY-LAW AGAINST NOISE

Unnecessary Disturbance of Inhabitants of Township Will Be Severely Dealt With.

ACCOUNTS PASSED

William J. Robinson's Tender as Garbage Collector for Chemong Park Accepted.

The municipal council of the township of Smith met on Saturday, April 2nd, at the hour of 10 a.m., all the members being present.

The following communications were read: Dept of Highways ratifying by-law No. 902 appointing a road superintendent for 1932 and fixing salary; A. E. Wilson & Co. asking for mileage of Smith township as per Government records; House of Assembly re tax arrears to Dec. 31st, 1931, on Pt. lot No. 17, Con. 3; Ontario Good Roads Association asking council to join by remitting fee of $5; Dept. of Highways, statement of road subsidy for 1931, $3,747.23; Dept. of Highways, giving township roads mileage as 102.2 miles; Dept. of Lands and Forests (Lands Division) receipt for $1; Peck, Kerr & McElderry, by-law copy prohibiting undue noises in Smith township; Peter Nicholls, notice of one sheep killed by dogs, Leo Spencer, affadavit inclosed; William Robinson, tender for garbage collection in Chemong Park, $275; Mrs. Squair, asking for cinder path in front of property; Mr. Frise, improper drainage flooding his cellar.

Moved by Councillor Armstrong and seconded by Councillor Westlake that the communications be received and filed as read.

A motion by Councillors Armstrong and Westlake that the clerk have 1,000 copies of "Notice of Arrears of taxes" printed for his use was carried.

Also a motion by Westlake and Fowler that the clerk procure a copy of the amendments to the Ontario Statutes for the years 1931 and 1932 as soon as procurable was passed.

By-law No. 903 prohibiting all persons from making or permitting to be made in the township of Smith unusual noises or noises calculated to disturb the inhabitants of the township received its several readings and was passed.

Without restricting the provisions of the foregoing paragraph, the following noises are specifically forbidden:—

(a) Noises caused by the user of motor boats not equipped with suitable appliances or mufflers for supressing the noise of operating same.

(b) Use of radio loud speakers, gramaphones or musical instruments placed where same causes annoyance to others.

(c) Unnecessary tooting of automobile horns.

(d) Permitting the continued barking or howling of dogs.

(e) Unnecessary shouting or screaming in public places.

For the breach of any of the provisions of this by-law, a penalty not exceeding $50 and costs or imprisonment in the county gaol not exceeding six calendar months is provided for each offence.

Accounts Passed

Moved by Armstrong and seconded by Westlake that the treasurer issue cheques to the order of the road superintendent, Thomas. H. Graham, for the following amounts and purposes: Pay sheet No. 8, Clarence Matthews, snow shovelling and brushing, $13.72; Pay sheet No. 9, Canada Ingot Iron Co., 2 eastern road drags, $36; Pay sheet No. 10, S. Prophet's Div., C. Prophet, team ditching, $8.32; C. Prophet, snow shovelling 67c; G. Hancock, labor ditching, $3.82; S. Prophet, road boss, $8.47; total, $21.28; Pay sheet No. 11, Lou McIlmoyle's Div., F. Branch, snow, $1.80; Carl Branch, snow, $2.92; Ira Branch, snow, $2.02; A. Hughes, snow, $2.02; C. Sweeting, snow, $2.02; Clif. McIlmoyle, snow, $3.60; Lou McIlmoyle, snow, $2.92; total $17.30; Pay sheet No. 12, Leonard Wheeler, snow $3.37; Pay sheet No. 13, R. J. Tully's Div., team breaking road, $1.57; F. Rowland, snow, 56c; J. Rowland, snow, 56c; R. J. Tully, snow, 56c; total $3.25; Pay sheet No. 14, Marcus Dean, snow, $3.37—carried.

Moved by Dep. Reeve McConkey and seconded by Westlake that Policy No. 107727 with the Globe Indemnity Co. of Canada for standard limits against public liability and property damage covering accidents occurring on public roads under the jurisdiction of Smith Township be renewed for one year dating from April 11th, 1932. The premium is to be based on a mileage of 102.2 miles as per Government record, and a rebate to be given by the insuring company for excess mileage previously paid—carried.

Tender Accepted

Moved by Dep. Reeve McConkey and seconded by Councillor Westlake that the tender of William J. Robinson for $275 for the collection and disposal of garbage in Chemong Park and additional areas for the season of 1932 be accepted, and that the reeve and clerk be given authority to enter into a contract on behalf of Smith Township with the tenderer, such contract to contain the same conditions as prevailed in 1931 except that the final payment be for the sum of $125 instead of for $150.—carried.

Moved by Dep. Reeve McConkey and seconded by Councillor Fowler that the undermentioned school sections be paid the balances due them from 1931 and as below: S.S. No. 1, balance due, $100; No. 2, balance due, $500; No. 3, balance due, $1000; No 4, balance due $500; No. 5, balance due $500; No. 6, balance due, $500; No. 7, balance due, $500; No. 9, balance due, $700; No. 10, balance due, $400; No. 11, balance due, $500; No. 12, balance due, $400—and that the Trustee Boards of the various school sections be recommended by council to curtail the expenses of schools as much as possible with consistency—carried.

A motion by Councillors Fowler and Armstrong provided for the payment of $8 to Leo Spencer for one sheep killed by dogs.

Moved by Councillor Armstrong and seconded by Councillor Westlake that the treasurer issue cheques covering the following amounts: Peterborough Examiner, printing notice of tenders for garbage, $10.08; A. Huggins, cutting wood, $8, $8, $9.50, $25.50; Peterborough Review, file for registration of marriages and index, $6.45; Melville McWilliams, bal. on account re wood from swamp and hauling, $115; E. J. Metcalf, coke to Mr Brick, $9; Edward Young, groceries to Mrs. Godfrey, $5; W. A. Sidey, groceries to Mr. Duggan $250, to George Sidey $4.40, N. Austin $1.53, Mr. Brick $19.29, total $27.72—carried.

On motion of Councillors Westlake and Armstrong council adjourned to meet on April 30th, 1932, at the hour of 10 a.m.

CHANGE MADE IN SALES TAX

Adjustment is Made in Exempt and Partially Exempt List.

INCREASED 2 PER CENT.

OTTAWA, Apr. 7 (By The Canadian Press)—An increase in sales tax from four to six per cent was announced in the budget speech of E. N. Rhodes, Minister of Finance, in the House of Commons yesterday.

A limited adjustment of the exempt and partially exempt list, in the case of a number of articles not primary products which it is believed should, under present conditions, carry a proportionate share of the burden takes place.

Chief items to be taken from the exempt list are bakers' cake and pies, lard compound and similar substances made from animal or vegetable searine or oil, ice cream, processed milk foods and cereal foods under customs items 45 and 46, and usual coverings for goods not subject to the sales tax. Biscuits are to be raised from the half to the full rate, Mr. Rhodes stated. Additional revenue would be obtained from this source, he added.

The two per cent increase in sales tax and the readjustment of the exemption list are in accordance with forecasts.

INSURANCE TAX IS ONE PER CENT

Levy Will Be Made Under the Special War Revenue Act.

NOT ON LIFE PREMIUMS.

OTTAWA, Apr. 7 (By The Canadian Press)—Imposition of a tax of one per cent of net premiums of insurance companies authorized to transact business in any province of Canada, other than life, marine and farm mutual was announced in the budget speech of E. N. Rhodes, Minister of Finance, in the House of Commons yesterday.

The tax upon insurance premiums passed at the last session was not put into effect by proclamation as provided by the statute, owing to difficulties over the jurisdiction of the dominion provinces in the matter of insurance, Mr. Rhodes remarked.

It is now proposed, under the special War Revenue Act, to impose a tax of 1 per cent of net premiums of insurance companies authorized to transact business in Canada or in any province of Canada, other than life, marine and farm mutual. This tax was in force from 1915 to 1929. British and foreign companies, not so authorized but maintaining deposits with the Dominion, will also be assessed 1 per cent of net premiums received in Canada. Canadian policy-holders who insure their property in Canada with companies other than those mentioned above, will be charged a tax of 10 per cent of the gross premiums payable on such insurance.

EFFICIENCY LEAGUE AT LAKEFIELD

Enjoyable Evening is Spent With Contests, Music and Games.

(Examiner Correspondence)

LAKEFIELD, April 7.—One hundred and thirty-five persons were present and answered the roll call at the regular meeting of the Efficiency League of the Regent Street United church on Monday evening. The regular opening exercises consisting of hymns, prayers took up the first part of the evening and arrangements were made to hold a debate on April 18, the subject to be decided and announced later.

The "Red" side were in charge of the program and Mrs. D. A. Allen was in the chair. There were prayers by Mrs. Darling and Messrs. A. E. Higgins and George Harrison and the reading of the twenty-fourth Psalm by Mrs. Lorna Webster. Mrs H. E. Moore and Miss Etta Garbutt contributed a brilliant piano duet and Norman Abrams sang a solo. Miss Phyllis Webster gave a reading. Mrs. J. R. Hull sang a solo and a novel and very much appreciated number was given by three young men, Messrs Roy Matthews, Fred Marsden and Norman Graham, in the form of a mouth organ trio featuring popular airs. Mrs. Archer gave a reading and Mrs. G. Craig Bell sang a solo.

Every number was well given and worth hearing and each received a hearty round of applause. The remainder of the evening was spent in contests, one a contest on Bible names and the other a tree contest. The meeting closed with the Benediction.

No woman ever had a lovelier figure

But her skin, Tragic!

By Julia Foster*

A few words of expert advice would have kept her complexion worthy of so divine a form.

YOU can be spared an unsightly skin. It's all so easy. The advice of beauty experts is given you here.

Simply, twice a day, apply to face and throat a generous lather of Palmolive Soap and warm water. Work well into the pores with your hands. Then rinse thoroughly with warm water and finish with a cold rinse. *Hot* water should *never* touch your face. After this, in the morning, your make-up. At night, if your skin is dry, follow with oil or tissue cream.

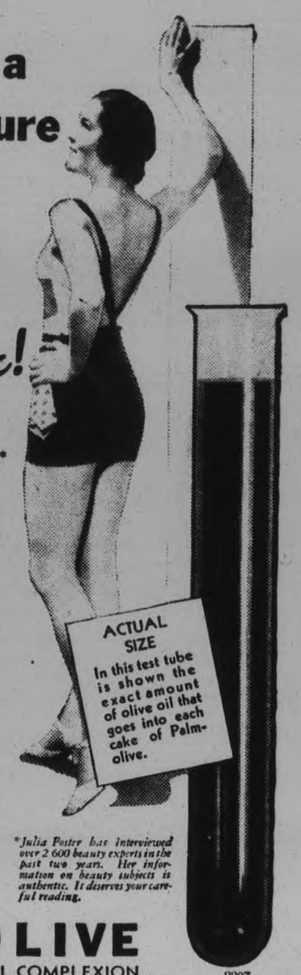

*Julia Foster has interviewed over 2,500 beauty experts in the past two years. Her information on beauty subjects is authentic. It deserves your careful reading.

PALMOLIVE

KEEP THAT SCHOOLGIRL COMPLEXION

2207

ROSLIN.

Miss Isobel Free of Thomasburg was the guest of Miss Ena Kerr a few days last week.

Miss Blanche Hennessey of Belleville visited Miss Delia McCormick over the week-end.

Mrs. Wilfred Clapp, of Carmel, spent the week-end with her mother, Mrs. Oscar Carney.

Mr. and Mrs. John Preston, of Fourth Line, and Mr. and Mrs. Frank Tulk, of Point Anne, were Sunday visitors at the home of Mr. Joseph Hart.

Mr. and Mrs. (Dr.) Harold E. Welsh and Mr. and Mrs. Harvey Chisholm spent Friday evening together.

Mrs. Clayton Stratton of Belleville called on Mrs. Grantley Burleigh on Saturday.

Mr. Clare Carney and sister, Miss Bernece Carney, visited at the home of Mr. George Thompson, of Tweed, on Tuesday.

Miss Margaret Burleigh spent Tuesday with her sister, Mrs Walter Kerr.

A pile of bombs collected from the battlefields and stored at the roadside near Arras, France, exploded recently, killing two men.

This Is The Week to Buy Wallpaper -

Special Prices —Every Day

All the wallpapers offered are genuine Sunworthy qualities, and that means a lot. The patterns are new, many of them never before shown. Also, the prices are special for Sunworthy Wallpaper Week — a very important consideration, too.

Sidewall paper and borders for a room 12 x 12 x 8 feet, together with suitable borders, will cost:

Using 25-cent papers..... **$3.69**
Using 30-cent papers..... **$4.36**
Using 35-cent papers..... **$4.88**

SUNWORTHY WALLPAPER WEEK

APRIL 2nd to 9th

Choose **SUNWORTHY WALLPAPERS** for Lasting Beauty

Sunworthy Wallpapers are printed in fast colors which resist the action of the sun. If your walls are faded and soiled, why not take advantage of Sunworthy Wallpaper Week to redecorate with these more permanent and beautiful, new wallpapers. They are semi-trimmed and this saves time and expense.

COLEMAN BROS.

445 GEORGE ST.

3 Doors North of Brock

TELEPHONE 617

SCHOOL BOOK 130 YEARS OLD

H. H. Pollock of Trent River Has Some Interesting Books in His Possession.

HISTORICAL TEXT.

(Txaminer Correspondence.)

TRENT RIVER, April 7. — Mr. H. H. Pollock, one of the early settlers in Trent River, has a number of old and interesting books in his possession, cover dated over one hundred and thirty years ago. One particularly interesting book is a geographical, historical and commercial grammar to which is added astronomical geography of the planets, the comets, the fixed stars and the different systems of the universe.

History and origin of nations, their forms of government, religion, laws, revenues, taxes, naval and military strength, orders of Knighthood, etc.; a table of the coins of all nations and their value in English money; a chronological table of remarkable events from the Creation to 1800. By William Guthrie, Esq. The astronomical part by James Ferguson, F.R.S., to which have been added the late discoveries of Dr. Herschel and other eminent astronomers; illustrated with a correct set of maps, printed in Pater-noster Row, London, England, in the year 1801.

Also an old Guthrie geography containing a modern universal table showing how moneys were reckoned by the respective nations.

A chronological table of remarkable events, discoveries and inventions, with dates, given from the Creation up to 1800. There are 105-6 pages in the geography.

Also an old dictionary of the English tongue, containing the alphabet in Roman, Italick, Old English.

Miss Dorcas Nixon has returned to Peterborough after spending the holidays with her grandparents, Mr. and Mrs. J. E. Nixon.

A meeting of the trustees of S. S. No. 10, was held on Tuesday night at the home of the teacher, P. W. Umphrey.

Mrs. McMillan of Havelock was a visitor this week with her sister, Mrs. H. H. Pollock.

SCHOOL STAFF VACANCY FILLED

Several Reports Read at Meeting of Stirling Board of Education.

ACCOUNTS PASSED.

(Examiner Correspondence.)

STIRLING, April 7. — On Monday evening the regular meeting of the Board of Education was held in the High School. The members present were Dr. Walt, Dr. Alger, B. Bedford, F. Ward, E. Luery, B. Belshaw, H. Martin, B. Bastedo, J. Morton, W. Wright, E. Bailey, C. Linn.

J. S. Morton reported that Principal S. Snowden of the High school had reported some changes being made to make room for Domestic Science and Manual Training. R. Bastedo gave a report on dental inspection and grants to Agriculture. Dr. Walt reported that the Teachers' Committee had received a resignation from Miss L. McGuire, the Primary Teacher, and that her place had been filled by Miss Jean McCobbin of North Bay, at a salary of $800 per year. Mr. M. Snider has also been engaged on the staff at a salary of $800. Dr. Walt referred to grants for Manual Training, believing that some consideration of Mr. Shortt's work should be investigated. It was arranged to pay Mr Shortt, $20.00.

The local Board of Health are arranging to meet with the Board of Health, Toronto, to have Dr. Walt appointed as Dental Inspector in the public school.

The matter of a Science teacher being engaged was discussed. One having a certificate to teach Agriculture as well was preferred.

It was decided to send a representative to the Association of High School Boards in April.

Accounts Passed.

Public School: James Mitchell, $1.75; The Globe, $4.25; J. Buller, $9; J. S. Morton, $18.05; L. and R. Meiklejohn, $6.03; G. Luery, $18.31.

High School: The Globe, $2.20; E. Ormiston, $1.92; J. Butler, $4.75, J. S. Morton, $39; E. Luery, expenses to convention, $22.50; B. Belshaw, expenses to convention, $20.00.

HAVELOCK GUIDES VISIT MARMORA

Girls Spend Jolly Evening Staging Mixed Program, Songs, Games.

(Examiner Correspondence.)

MARMORA, April 7. — Another memorable evening was spent by the 1st Marmora Company of Girl Guides at the White Hall on Monday when 28 members of the 1st Havelock Company, under Capt. Mrs. G. Moore, and Lieut. Miss Ina Morrison, were welcomed as visitors.

Greetings from the Marmora girls to the Havelock girls were succeeded by a personal welcome from Captain Mrs. F. S. Pearce.

After Rev. A. B. Caldwell had addressed the assembly on Friendship, Captain Mrs. Moore suitably responded to the welcome. Then came the registering of the Havelock Guides and a song by the Marmora Company, "We are here each one to do our part," which was the prelude for the following pleasing program:

March, twenty Marmora girls; recitation, "Can't and Will," Ida Kowie; recitation, 'The Price,' Kathleen Rice; piano solo, Olive Airhart; "The Foolish Guide Song," Havelock Guides, encore, "Listen to the Song of the Frogs in Yonder Pond;" game "Zig-Zag," introduced by the Havelock Guides, Japanese drill, six Marmora Guides; pianoforte duet, Mary and Eileen Flynn; song, by Marmora Guides, song, by youngest Marmora Guide; Hike song, Havelock Guide; piano solo, Grace Prentice; recitation, "My Dolly," Theresa Burridge; dialogue, "Brother Gridden's Visit," six Marmora Guides; hymn, "Jesus Bids us Shine." 6 Marmora Guides.

Following the serving of delicious refreshments Captain Mrs. Moore gave a very impressive talk in which she touched upon the third Guide law, and extended thanks to the Marmora Association and company for all that had been done in honor of the Havelock Guides.

Lieut. Ina Morrison, Verna Johnston, Marie Bedford and Betty Mathieson (youngest of the visiting Guides) in delightful short speeches, supported their Captain's remarks.

Mr. W. J. Cottrell, at the invitation of Captain Mrs. Pearce, also spoke words of encouragement to the companies preceding the Guides' Evensong and Taps. As the meeting broke up each company carried away the thought that it had profited much from this real "get together," and the hope that friendships will be renewed at Havelock a few weeks hence.

RADIO PROGRAM

THURSDAY FEATURES

6.30—Old Songs of the Church—WJZ
6.50—Noble Sissie Orch.—CFRB
7.00—Visit to Scotland—WBEN
7.30—Stebbins Boys, Comedy; WJZ
7.45—Billy Jones-Ernie Hare—WJZ
8.15—Abe Lyman Orch.—WGR
8.30—Maple Leafs v. Rangers—CFRB
8.30—Ensembe Symphonique—WOR
9.00—Big Six of the Air—WBEN
9.30—Tompkins Corner, sketch—WJZ
9.30—Kipling Stories—WBEN
10.00—A. & P. Gypsies, with tenor—WJZ
10.30—King Edward Hotel Orch.—CKGW.
11.00—Organ, Jesse Crawford—WEAF
11.15—Lew Conrad Orch.—WEAF
11.30—Geo. Shackley, Moonbeams—WOR
11.30—Charles Dornberger Orch.—CKAC
11.45—Cab Calloway Orchestra—WEAF
12.00—Earl Hines Orch.—WJZ
12.05—Johnny Hamp Orch.—WEAF
12.30—Ben Pollack Orch.—CBS
1.00—The Pancho Orch.—WABC

FRIDAY FEATURES.

8.00—Breakfast Program—CKNC
8.30—Morning Devotions—CFRB.
9.00—Little Jack Horner—CFRB
10.15—Clara, La and Em—WJZ.
11.45—Ben Alley, tenor—CFRB.
12.12—The Globe Weather Bulletin CFRB
12.30—Farm and Home Hour—WJZ
1.00—Royal ork Orch.—CPRY.
2.15—U.S. Army Band—WBEN.
2.30—Echoes of Erin—CKGW.
3.30—Womans' Review—WBEN.
4.00—Arthur Jarrett Orch.—CFRB
4.15—The Radio Guild—CKGW.
5.45—Concert Orch.—CKGW.
6.15—Andy Sannella Or.—CKGW.
6.45—Bing Crosby, songs—WKBW
7.15—Elsie Janis, songs—WHAM.
7.30—The Stebbins Boys, comedy—WJZ.
7.45—Billy Jones and Ernie Hare—WJZ.
8.00—Leonard oy Orch.—WJZ.
8.30—B. A. Rolfe Orch.—WJZ.
8.45—Sisters of the Skillet—WJZ.
9.00—Wm. Merrigan Daly Orch.—WOR.
9.30—Irvin S. Cobb—WLW.
10.00—Royal York Dance Orch.—CPRY.
10.30—R.K.O. Air Theatre—WBEN
10.35—Chateau Launrier Orch.—CFRB.
11.15—Vincent Lopez Orch.—WEAF.
11.35—Chas. Dornberger Orch.—WJZ.
12.00—Isham Jones Orch.—CBS.
12.00—Organ, Roland Todd—CFCA.
12.00—Michigan Unlimited—WJR.
12.15—William Stoess Orch.—WJZ.
12.30—Paul Specht Orch.—CBS.

Bad Cough Ended

Catarrh Driven Out

How Mrs. McDonald Got Well.

From St. John, N.B., comes the convincing testimony of Mrs. Harry E. McDonald of 345 City Road: "As a long sufferer from catarrh and asthma, I can testify to the remarkably beneficial action of Cattarhozone. When coughing spasms come on, Catarrhozone gives me immediate relief. A few breaths taken through the inhaler clear the nose, throat and enable me to breathe freely Catarrhozone has relieved me of chronic catarrh in the nose and throat. To prevent colds and keep the breathing organs in good condition, I know of nothing so efficient as Catarrhozone."

Catarrhozone is needed in every home. Large size lasts 2 months price $1.00; small size 50c. At all storekeepers and druggists.

Use Catarrhozone and Get well.

Jewel Shortening... 3 lbs. 28c —C.D.S. Groceteria

C.D.S. DAILY STORE NEWS

Have You a D. A. Account?

THE GREAT FURNITURE SALE Continues Friday and Saturday!

ITEMS ON SALE ONLY AS LONG AS QUANTITY LASTS

ODD PIECES SPECIALLY PRICED!

1 ONLY
Solid Walnut Chiffonier
Well built, in 4-drawer style. A useful addition to the boy's or girl's room. Regular $35. Sale price.... $28

1 ONLY
Console Table
Solid walnut. An excellent odd Table for hall or living-room. Regular 18.65. Sale price.. 14.75

1 ONLY
Arm Rocker
Windsor style, in walnut finish. Will make a useful bedroom chair. Regular 14.95 Sale price, each..... 10.95

4 ONLY
Solid Walnut Chairs
Windsor style. An excellent Chair for hall or bedroom. Regular 3.50. Sale price..... 2.79

1 ONLY
Solid Walnut Arm Chair
Ideal for dining-room, living-room or bedroom. Regular $.95. Sale price..... 6.95

2 ONLY
Solid Walnut End Tables
In graceful designs, well turned legs. Regular 7.25. Sale price, each..... 5.75

1 ONLY
Occasional Lounge Chair
Upholstered in tapestry, arms and legs in solid walnut. Regular 26.50 Sale price..... 20.95

1 ONLY
Walnut Occasional Chair
Solid walnut arms and legs. Upholstered in good quality tapestry. Regular 32.50. Sale price..... 25.95

2 ONLY
Coffee Tables
Oblong style with raised edge, finished in mahogany. Regular 13.50. Sale price, each.. 11.75

1 ONLY
Tea Wagon
Gibbard solid walnut with shelf, silver drawer, drop handles and serving tray, drop sides. Regular 34.95. Sale price..... 27.95

1 ONLY
Tea Wagon
Gibbard solid walnut Complete with cutlery drawer glass tray and shelf underneath Regular 18.50. Sale price.. 14.75

EARLY SPECIAL FRIDAY!
ONE ONLY
Solid Walnut Dining Room Suite
REGULAR, EACH 149.50
8-piece Solid Walnut Dining-Room Suite, consisting of 66-inch Buffet, pedestal type Table, and 6 Chairs with leather seats. Sale price $99

ODD BEDROOM PIECES 25% OFF

5 ONLY
Odd Walnut-Finished Dressers
Well constructed and ideal for completing three-piece bed outfits. Regular 15.95 to $35. Sale price..... 11.95 to 26.25

1 ONLY
Solid Walnut Dresser
In three-drawer style, with British plate mirror. Regular $35. Sale price..... 26.25

6 ONLY
Baby Cribs
In ivory enamel, with drop side Regular, each 11.50 Sale price, each..... 8.50

1 ONLY
Solid Walnut Vanity
An excellent piece of furniture to complete a suite Fitted with British plate mirrors. Regular $35. Sale price..... 26.25

1 ONLY
Odd Bed
In walnut finished birch. Size 4' 6". Regular 14.50. Sale price.. 10.75

Furniture Sale on Main Floor of Housefurnishings Building

ODD PIECES SPECIALLY PRICED!

1 ONLY
Fireside Bench
In walnut with upholstered top of frieze in attractive design and coloring. Regular $15. Sale price..... $10

1 ONLY
Telephone Set
Solid Walnut Telephone Set, complete with Chair For hall or living-room. Regular 14.95. Sale price..... 11.95

1 ONLY
Book Case
In walnut finish. Pier cabinet style. Regular 11.95. Sale price.... 7.95

2 ONLY
Solid Walnut Bookcases
An exceptional buy at this low price. Of solid walnut. Regular 15. Sale price, each..... 11.95

1 ONLY
Unfinished Dresser
Well constructed, ready to be painted any color to harmonize with bedroom color scheme. Sale Price..... 12.38

1 ONLY
Hall Costumer
In solid walnut. Complete with four hooks. Excellent for hall or cloak room. Regular $16. Sale price, each..... $10

1 ONLY
Solid Walnut Spinet Desk
Just the Desk you want for that odd corner in living-room or den. Regular 45.50. Sale price..... 35.50

1 ONLY
4-Pc. Wicker Set
An ideal Sunroom Set, consisting of Settee, 2 Chairs, and fernery. Sale Price..... $32

2 ONLY
Fibre Chairs
Well constructed and durable Chairs for bedroom or sunroom. Chintz upholstered. Regular 12.95. Sale price..... 9.95

1 ONLY
Gibbard Dining-Room Suite
Of solid walnut, famous Gibbard make. Consisting of 9 pieces. Sale Price 138.75

1 ONLY
Wicker Basket
An excellent Sewing Basket or for many other uses. Regular 2.35. Sale price..... 1.85

1 ONLY
Hall Costumer
Strongly made of birch in walnut finish. Regular 6.75 and 7.25. Sale price, each..... 4.75

FRIDAY BARGAINS

4-Hour Enamel and Brush
REGULAR 80c
A half pint of 4-Hour Enamel in lettuce green, pearl grey, white, black, old ivory, etc., and one 1½-inch Enamel Brush. Friday, set..... 64c
—Basement C.D.S

Special House Paint
REGULAR 1.19
Specially prepared House Paint in inside white, outside white, medium brown, cream, French grey and flat white. One-half gallon..... 95c

Char Dusting Mops
REGULAR, EACH 69c
Soft colored cotton yarns, securely fastened to oblong metal frame. Long hardwood handle. Friday, each... 53c
—Basement C.D.S

REMNANTS—One-Third to One-Half Off!
Included in the group are useful lengths of Silks, Wools, Linens, and a splendid assortment of Prints, Voiles and Cotton Dress Materials. Friday, priced from ..... 5c to $8
—Second Floor, C.D.S.

Boys' Sweaters, Reg. Each 1.59 to 2.50
Group includes V-neck polo collar styles in a heavy weight Sweater. Fancy jacquard and pussy willow patterns; also plain shades. Sizes in the lot, 24 to 34. Friday, each 1.29
—Main Floor, C.D.S.

Women's Smart Footwear, Reg. 3.95 Pair
Group includes Straps, Ties, Pumps and Oxfords. In black and brown kid and calf leathers. Mostly with welted soles and built-in steel arch support. Sizes in the lot, 3 to 7. Friday, pair 2.98
—Second Floor, C.D.S

Crepe de Chene Lingerie
REGULAR 2.89
Half Price
Fine quality Crepe-de-Chene Lingerie in Gowns, Slips and Step-ins. In dainty pastel shades. Sizes to fit 34 to 42 in the lot. Friday, each..... 1.44
—Third Floor C.D.S

Men's Rolled Edge Rubbers
REGULAR, PAIR 89c
Heavy quality, rolled edge Rubbers All first quality. Heavy red soles. Sizes 6 to 11. Friday, pair..... 69c
—Second Floor, C.D.S.

Pillow Cotton
REGULAR, YARD 26c
Firm, even weave, fully bleached Pillow Cotton, 40 inches wide. Will launder beautifully. Friday, yard..... 21c
—Second Floor, C.D.S.

Boys' Flannelette Nightrobes
REGULAR, EACH 69c
A good quality striped flannelette. Collar attached style, finished with breast pocket. Not all sizes in the lot. Limited quantity. Each..... 29c
—Main Floor, C.D.S.

Special Purchase! Feature of Art Needlework!

3-Piece Buffet Sets
Of fine quality Indian head. Stamped in various designs, hemstitched. Price, 3 Sets 25c

Kiddies' Lawn Dresses
Dainty White Lawn Dresses for the tiny tots. Hemstitched front, neck and sleeves. Stamped for embroidery. 6 months to 1 year.... 3 for 25c

Kiddies Broadcloth Suits
Two-toned in rose and sand, blue and sand, green and sand. Sizes 2, 4 and 6 years. Stamped for embroidery. Each.... 15c

Kiddies' Unmade Rompers
Of unbleached factory cotton. Stamped in easy designs for embroidery. Sizes 6 months and 1 year. Pair..... 5c

Silver Cases
Of fine broadcloth, in rose and blue, stamped for embroidery. Each... 15c
—Second Floor, C.D.S.

MEN'S AND YOUNG MEN'S TOPCOATS
A good quality Tweed Topcoat in attractive patterns, in the popular guard slip-on and semi-form fitting styles. Grey, fawn, brown, herringbone and overcheck patterns. Sizes 35 to 44. Friday, each .. 16.95

Men's Odd Trousers
A good quality tweed herringbone and overcheck patterns. Well made and finished with belt loops, 5 pockets and cuff bottoms. Sizes 32 to 44. Friday, per pair..... 1.49

Men's Gloves
A well finished, good quality Capeskin (Sheepskin) and Chamoisett Glove. Brown, light grey and fawn shades. Pull-on and yoke styles. Sizes 7½ to 10½. Pair..... 98c

BOYS' FLANNELETTE PYJAMAS
In stripe patterns, cut stole front, finished with rayon trimmed button-holes. Draw string at waist of trousers. Sizes 24 to 34. Pair..... 79c
—Main Floor, C.D.S.

WOMEN'S RAYON AND COTTON HOUSE FROCKS
Dainty Rayon and Cotton Frocks in tailored and dressy types. Long, short sleeve and sleeveless styles. In a good range of colors. Sizes 34 to 44 in the group. Each..... 1.59

Chic New Blouses
Of fine quality celanese crepe in the newest styles and colorings. Just what is needed to finish off the new high-waisted skirt styles. Sizes 34 to 40. Each..... 1.98

Smart Skirts
In the new high waisted styles. Well tailored. In gabardine and fine crepe. Blue, black and brown. Sizes 16, 18, 20. Pair. 1.98 and 2.98
—Third Floor, C.D.S.

Special! Girls' Celanese Crepe Frocks
Hand smocked styles. Tiny puff sleeves and sleeveless models. In pink, beige, green and mauve. Dainty party frocks. Sizes 7 to 10 years. Each..... 1.98
—Third Floor, C.D.S.

Grocery Specials - Friday and Saturday!

EATONIA PEAS, 4 sieve, No. 2 tin..... 6 for 45c
AYLMER CHOICE QUALITY PEACHES, No. 2 tin..... 2 for 27c

Eatonia Tomatoes, 2½ size tin .....6 for 45c
Heintz Tomato Ketchup, large bottle 19c
Blue Rose Rice....2 lbs. 15c

Five Roses Flour, 24 lb. Bag..... 83c
Wheatlets.....2 lbs. 10c
Prunes medium size 2 for 21c

Brookfield Cheese ½ lb. pkg.....2 for 25c
Seedless Raisins.....2 lbs. 25c
Jolly Good Peanut Butter, 34 oz. pail 29c

Lean Minced Beef, lb..... 10c
Fresh Pork Loins, for roasting, lb..... 15c

Meat Specials!
BONELESS AND ROLLED ROAST VEAL, lb..... 15c

Loin Pork Chops, lb..... 17c
Smoked Midget Cottage Rolls, lb..... 15c

Bicycle Tires
Excellent quality rubber and heavy tread in these Tires. Size 28 x 1½. Each..... 98c
TUBES TO FIT, EACH 59c

Galvanized Iron Pails
Hot Galvanized Iron Pails 8 Imperial quart size, each 23c
10 Imperial quart size, ea. 27c
—Basement, C.D.S

Jardiniere Stands
Basket is of woven split reed on four well-braced legs in dark walnut finish, 30 inches high Each, 79c
—Basement C.D.S

SPECIALS IN WALLPAPER!

Room Lots of Wallpaper
Bundles of Wallpaper that will paper the average size room or small room. Some with border to match. Bundle, each..... 39c and $1
—Fourth Floor C.D.S.

Odd Rolls of Wallpaper
In patterns suitable for pantries, clothes closets, bedroom boxes etc. Reg. 15c to 75c per single roll. Friday, double roll, each..... 10c
—Fourth Floor, C.D.S

CANADIAN DEPARTMENT STORES

12,720 WORKERS STILL ON ROADS

Finlayson Announces $8,000,000 Been Spent in North Since September.

CAMPS BEING REDUCED.

TORONTO, April 6 (C.P.)—The Ontario Government has spent $8,000,000 since last September on unemployment relief in the north, Hon. William Finlayson, Minister of Lands and Forests declared today. Some 12,720 men are still employed on relief projects, including the trans-Canada Highway camps. The Government is gradually reducing the number, he declared, and negotiations with the Federal Government to continue some branches of activity after May 1 are now being carried on.

Most of the men, the Minister said, had managed to save "nest eggs" through the department's policy of co-operation with the banks. Bank clerks had gone to the various camps, he said, and many workers had established bank accounts.

It was planned to complete the section in the Ottawa Valley east from North Bay, as well as to concentrate on the western section of the highway from Vermillion to Kenora, he declared.

School Reports

S.S. NO. 8, HARVEY.

Figures denote average per cent.

V—Ralph Chase, 72; Helen Smith, 71; Verna Allen, 68.

Sr. IV—Kenneth Hunt, 64; Margaret Weiss, 55; Charlie Brown, 54.

Jr. IV—Margaret McIntosh, 59; Elsa Weiss, 55; Marion Chase, 47; Hazel Hunt, 45; Charlie McIntosh, 27.

Sr. III—Carman Chase, 75; Glen Allen, 74; Clara Nisbett, 67; Dora Weiss, 55; Jean Stevenson, 49.

Jr. III—June Allen, 59; Anna Brown, 52.

Jr. II—Audrey Chase, 74; Sophia McIntosh, 65; Jimmie Allen, 65; Beatrice Brown (absent).

I—Lillian Weiss, 51; Christina McIntosh, 47.

Pr. — Herbert Ireland, Evelyn Chase.

N. E. Snowden, teacher.

AUBURN SCHOOL.

Sr. IV—Constance Baker, Nelson Windsor, Bruce Harding.

Jr. IV—Melville Akers, Ronald Akers, Gladys Ephgrave, Donald Pillow, Earle Ephgrave, Fred Heslip.

Sr. III—Audrey Timlin, Barbara Heslip, Muriel Pillow, Gweneth McFadden, Garnet Windsor.

Jr. III—Dorothy Harding, Stanley Baker, Russel Hughey.

Book II—Ruby Harding, Dorothy McFadden, Harold Ephgrave, Blanche Windsor, George Baker, Grace Ephgrave, Hugh Heslip.

Sr. I—Georgina Pillow.

Primer—Norma Timlin, (Jean Akers, Shirley Heslip), Audrey Windsor, Bernie Harding.

Lily B. Kay, teacher.

BLAIRTON SCHOOL.

Sr. IV—Reta McFall, 97.

Sr. III—Ila McLaughlin, 71; Ralph Ellis, 70.4; Lloyd Peterson, 69.7.

Jr. III—Ferna Dafoe, 66; Kathlen McFall, 64; Vera McFall, 63; Jean Stewart, 52.

Sr. II—Grace Stewart, 78; Minnie Curtis, 47.

Sr. I—Ross McFall, 77; Doris Dafoe, 66.

Sr. Primer—Donald McQuigge, 85; Audrey Ellis, 78; Verna McFall, 75; Oscar Curtis, 75; Clayton McFall, 63.

Jr. Primer (in order of merit)—Mary McQuigge, Franklin Curtis, Dora Youmans, Randal Cole.

Harold Quinn, teacher.

S.S. NO. 5, OTONABEE.

Sr. IV—Grace Esson, 81; Allen Davis, 80; Roy Morrison, 74; Harold Donaldson, 74; Keith Esson, 73; Lillian Morrison, 71.

Jr. IV—Dorothy Davis, 73; Willene Miller, 71; Ferne Esson, 70; Viola Downer, 68; Stewart Fife, 62.

Sr. III—Velma Hope, 82; Olive Morrison, 78; Jack Hope, 73; John Wier, 69.

Third Class A—Mary Wright, 71; Keith Pimmett, 61; Alton Downer, 58; Frank Fife, 57; Elwood Esson, 52.

Third Class A—Verna Hope, 80; Vera Miller, 79; Hilda Armstrong, 72; Bessie Morrison, 56; Douglas Brazendale (absent).

First Class—Lorne Pimmett, 78; Bert Fife, 71.

Primer—George Downer, Douglas Armstrong.

Jean Elmhirst, teacher.

S.S. No. 1, ANSTRUTHER.

Apsley school Easter term results.

Sr. IV—Rosalie Smith, 68; Ida Taylor, 67; Ivy Pashler, 60; Rena Couch (below pass), 46.

Jr. IV—Dollie Tanner, 60; Clare Reid (below pass), 43.

Sr. III—Honors: Frances Stephens, 76; pass: Lillian Smith, 64; Helen Wilson, 54.

Jr. III—Evelyn Reid, 72.6; Vera Stephens, 66; Virginia Smith, 63; Dora Lean, 59; Doris Windsor, 53; Jean Tanner, 53; below pass: Chesel McCall, 46; Elwood Yonge, 46; Leslie McCall, 39.

Jr. II—Jean Scott, 66; Jimmie Scott, 63; Freddie Tanner, 60; Guy James, 58; Ruth Nichols, 57; below pass: Clifford McCall, 38.

Jr. I—Honors: Elsie Tanner, 79; pass: Billie Wilson, 71; Edwin Smith, 67; Ray Stephens, 66; Edward James (absent).

Primer — Betty Wilson, Bertie Smith, Jean Nichols (absent).

M. C. Brown, teacher.

PINE GROVE (S. S. 16, Hope.)

75 per cent. denotes honors and 60 per cent., a pass.

IV — Bruce Wright, 76; Reginald McKinley 75; Joseph Wright 72; Meta Beatty 72; Max Challice 71, Velma Mercer 65; Audrey Zealand, 60, Charles Dew 55; Orval Zealand (absent.)

Senior III — Margaret Worr 66, Mary Dew 60.

Junior III — Freddie Fowler 68.

Senior II — Evlyn Allin 80; Hannah Wright 76; Victor Beatty 75; Stewart Wright 72; Roy Challice 60, Eldon Moore (absent), Joseph Toms (absent), Marjory Toms (absent.)

Senior I — Tommy Allin 75. Senior Pr. — Ronald McKinlay, Donald Moore.

Junior Pr. — Gertrude Moore, Jessie Moore, George Toms.

Perfect attendance: Max Challice, Joseph Wright, Margaret Worr.

Violet J. Bothwell, Teacher.

ST. ANNE'S SCHOOL.

Sr. IV—Stephen Slavinsky, 75 (hon.); Lillian Cavanagh, 65; Francis Morrissey, 63; Billy Gannon, 62; Helen Cadigan, 58; Elmer Cavanagh, 48; Willie Flood, 44.

Jr. IV—Irene Slavinsky, 78 (hon.); Andrew Cadigan, 70; Nellie Murphy, 69; Marie Cadigan, 63; Mary O'Donoghue, 63; Bernadette Morrissey, 57; Margaret Shannahan (absent).

Sr. III—Peter O'Donoghue, 73; Joseph Crough, 70; Patricia Cadigan, 68; Harold Flood, 62; Jerry Sheedy, 60; Claire Cavanagh, 55.

Second — Eddie Slavinsky, 85 (hon); Tom Flood, 78 (hon.); Willie Sheedy 68; Gerald O'Donoghue, 66.

First—Patricia Twomey, 83 (hon.) Margaret Cadigan, 80 (hon.); Paddy Morrissey, 80 (hon.).

Primer—Stella Slavinsky, Joseph Cadigan, Jack Flood.

E. A. Murphy, teacher.

ST. JOSEPH'S SCHOOL NO. 8, OTONABEE.

The following is the standing of the pupils of St. Joseph's School, Otonabee, for the Easter examination. The names in order of merit.

V Class—Tom Carey.

Sr. IV—Lorraine Irwin, Fred Crowley, Victor Powers, Fred Fitzgerald.

Jr. IV—Jack Irwin, Loretta Carey, Bernadine Clancy, John Carey, Joseph Carey.

Sr. III—Gerald Fitzgerald.

Jr. III—Carroll Crowley, George Crowley.

II Class—Mercedes Crowley.

I Class—Joyce Irwin.

Primer—Gerard Carey, Francis Crowley, Geraldine Doherty, Bob Crowley, Bob Doherty, Reginald Irwin, John Foley.

E. Lynch, teacher.

S.S. NO 1, MARMORA

Sr IV—Aarnie Anderson, 81; Nickolie Dostanko, 70; Frank Hulsman, 71.

Jr IV—Michael Dostanko, 60.

Sr II—Alena Dostanko, 70; Billie Richardson, 66.

Jr III—Don Richardson, 73; Albert Hulsman, 70.

II.—Nellie Morris, 73; Martha Hulsman, 72; Carma Young, 68; Willie Doyle, 61; Madge Kilpatrick 53.

G. O'Neill, teacher.

Proposed Increase in Income Taxes

OTTAWA, April 7 (C.P.). — The changes in the exemptions and in the rates of tax payable will apply to incomes of 1931, Hon. E. N. Rhodes announced yesterday in his Budget address. The following statement indicates the proposed increase in taxation, in the case of a married person without dependents, at various amounts of income:

$ 2,400	.....	.....	.....
2,500	.....	.....	.....
2,600	.....	4.00	4.00
2,700	.....	6.00	6.00
2,800	.....	8.00	8.00
2,900	.....	10.00	10.00
3,000	.....	12.00	12.90
4,000	16.00	32.00	16.00
5,000	32.00	60.90	28.90
6,000	56.00	98.70	42.70
7,000	88.00	147.00	59.00
8,000	128.00	205.80	77.80
9,000	176.00	275.10	99.10
10,000	232.00	354.90	122.90
11,000	295.00	445.20	149.20
12,000	368.00	546.00	178.00
13,000	443.00	657.30	209.30
14,000	533.00	779.10	243.10
15,000	632.00	911.40	279.40
16,000	736.00	1,054.20	318.20
17,000	843.00	1,207.50	359.50
18,000	968.00	1,371.30	403.30
19,000	1,096.00	1,545.60	449.60
20,000	1,232.00	1,730.40	498.40
25,000	2,024.00	2,788.80	764.80
30,000	2,880.00	3,918.60	1,038.60
35,000	3,776.00	5,100.90	1,324.90
40,000	4,712.00	6,335.70	1,623.70
45,000	5,688.00	6,623.00	1,935.00
50,000	6,704.00	8,962.80	2,258.80
75,000	12,384.00	16,449.30	4,065.30
100,000	19,084.00	25,248.30	6,184.30
150,000	34,544.00	45,597.30	11,053.30
200,000	51,496.00	67,859.40	16,363.40
300,000	87,048.00	114,534.00	27,400.00
400,000	124,200.00	163,308.60	39,108.60
500,000	162,952.00	214,183.20	51,231.20
1,000,000	362,928.00	476,658.00	113,730.00
Income	Present Tax.	New Tax.	Increase.

Bewdley

Mr. and Mrs. Percival Maybee of Toronto is spending a couple of weeks with his mother, Mrs. M Maybee.

Mr. Lorne Cole spent Saturday in Peterborough.

Rev. Mr. Delum of Cobourg visited Mr. S. A. Perrin on Friday.

Mr. Ralph Connellious of Albion New York spent a few days with his parents, Mr. and Mrs. Connellious

Mrs. T. Whitehead has returned home after spending a month with her daughter, Mrs. R. Mowbray of Brooklyn.

Mr. and Mrs. R. Cardwell of Port Hope and Mrs. E. Avery of Orono and Mr. Hilliard Jones of Campbellford were visitors of Mrs. M Maybee.

Mr. and Mrs. Bert Rowe of Quays was visiting friends in this community on Friday.

Mr. Russell Marshall of Omemee spent a week with his grandparents Mr. and Mrs. W. Marshall.

Mr. and Mrs. Harvey Goheen moved to their new home this week at Bassmount.

Mr. and Mrs. D. Sidey entertained a number of friends Wednesday evening. Progressive euchre was played. Mr. and Mrs. W. Kennedy won the two first prizes.

Mrs. W Foster and Mrs. E. Whitehead and Miss A. Hurl spent an afternoon with Mrs. W. Marshall.

Mrs. Dr. Gibono of Toronto was the guest of Mr. and Mrs. S. A Perrin.

Mrs. Fred Cole spent Thursday at the home of Mr. and Mrs. Alvin Cole, Plainville.

Mrs. H. McAllister and Mrs. J Northcutt spent a day at the home of Mr. and Mrs. A. Moone, Port Hope.

Mrs. Harry Goss spent Saturday in Port Hope with friends

Mrs. P. Gosselin and daughter Bernice of Peterborough spent a couple of days with her mother Mrs. S A. Perrin.

Mr. Mark Manley of Beslhesda was calling on friends in this vicinity this week.

Mr. Edward Morton of Toronto is spending a few weeks with his parents, Mr. and Mrs. R. Morton.

Mr. Gerald Lindsay spent a couple of days in Port Hope with friends.

The average sugar maple or "acer saccharinum" tree yields about 10 to 12 gallons of sap in a normal season.

JAPS ADVANCE IN MANCHURIA

Column Moves Cautiously From Korea to Troubled Districts.

EARLY BATTLE LIKELY.

(By Glenn Babb, A.P. Staff Correspondent.)

TOKYO, April 6 (C.P.). — The campaign of the Japanese in Manchuria to eradicate armed opposition to the new Federated State Government at Changchun continued active to-day on at least two fronts, according to despatches to the Rengo (Japanese) News Agency

The Japanese column marching in from Korea pushed cautiously northward into the Chientao district and occupied Paitsaokou, recently a trouble centre, where 700 anxious Japanese residents gave the troops an enthusiastic welcome

The rebel forces of General Wan Teh-Lin are still concentrated near Paitsaokou and an early battle was expected.

Air Base Set Up

A Japanese air base has been established at Chutzukai and aeroplanes already have begun scouting operations throughout the Chientao district, ready to support the infantry.

Another rebel force, largely composed of members of the "big swords" society, has occupied the village of Santsaokou, west of Paitsaokou, the despatches said, and the rebels destroyed the Japanese and Manchukuo flags set up by the new government, replacing them with Chinese Nationalist banners.

A despatch to the Rengo Agency from Harbin said General Jiro Tamon's command lost seven killed and 40 wounded in fighting preceding the occupation of Fangcheng yesterday and the Chinese were believed to have lost at least 500 killed and 1,500 wounded.

Bailieboro

Mr. and Mrs. George Fletcher and Mr. and Mrs. Charles Barnard entertained about one hundred and fifty of their friends in Fletcher's hall on Friday evening.

The evening was pleasantly spent in playing progressive euchre and dancing. Those who provided music were, Mr. and Mrs. Way Byers, Miss H. Armstrong, Messrs. G. Armstrong, M. Bradshaw, E. Wood, W Kinsmen and C. Anderson. Refreshments were served at midnight.

Those who had to draw for gent's prize at euchre, F. Barnard and W Skitch, the latter winning the draw Miss Erma Jewison won the ladies' prize. Miss M. Brown and Mrs. E. Wood cut for ladies' consolation. Miss Brown winning. R. Dawson and K. Barnard cut for the gent's consolation, the former winning.

Among those present were Mr and Mrs. G. Fletcher, Mr. and Mrs C. Barnard, Mr. and Mrs. E. Wood, Mr. and Mrs. W. Wood, Mr. and Mrs. R. Armstrong, Mr. and Mrs. C. Emberson, Mr. and Mrs. D. Fisher, Mr. and Mrs. E. Eagleson, Mr. and Mrs. A. B. Byers, Mr and Mrs. D. Dawson, Mr. and Mrs. R. Perrin, Mr. and Mrs. H. Finnie, Mr. and Mrs. F. Finnie, Mr. and Mrs. H. Dean, Mr. and Mrs. J. Pue, Misses I. Jewison, B and A. Barnard, M. Fallis, M. Earl, A. Brackenridge, I. Campbell, Mr. and Mrs. G Hancock, Misses M. Falls, M. Barnard, H. Armstrong, D. and B. Morton, R. Dawson, M. Wood, R. Beatty, C. Barnard; M. Ball, I. Dawson, G. Goulding, A. Rutherford, Mr. and Mrs H. Syer, C. Atchison, M. and C. Seense, Mrs. W. D. Hibbard, Misses E. Johnston, F. Watt, Mr. and Mrs. J. Gainer, and many others. Messrs. N. Earl, G. Armstrong, R. Brackenridge, W. Howson, G. and H. Dean, E. Earnshaw, F. Barnard, D. Taylor, F. Parker, J. Smith, H. Woodley, J. Acklson, L. Jewison, F. and K. Barnard, W. Skitch, H. White, C. Anderson, M. Bradshaw, R. Butler, W. Kinsmen, H. Nurse, R. Atchison, S. Johnston, S. Fry, S. Lang, M. Perrin, A. LeBar, W. Goulding, J. Roddy, J. Greer, J. Lucy, A. Deyell, A. Watt, M. Wood, W. McElroy, D. Fallis.

BOVRIL
when you feel tired
PREVENTS
THAT SINKING FEELING

SULLIVAN REMANDED

HAMILTON — Joseph Sullivan, local barrister charged with assaulting Robert Walker, appeared in police court this morning and was remanded until Friday at the request of his counsel, Howard Yeates.

It's Such a Simple Step ..... to
QUICKER CLEANING

... and Old Dutch alone can show you the way. It makes this time-saving problem all so simple by helping you to do your household cleaning — quicker than anything else.

The flaky natural-cleanser particles of Old Dutch come in contact with dirt and impurities. A smooth quick sweep, and the dirt is gone—none escapes. Old Dutch contains no harsh grit or crude abrasives—keeps lovely things lovely.

Every day more and more Canadian housewives are adopting Old Dutch exclusively because it cleans more things ... cleans quicker ... doesn't scratch ... is kind to their hands ... goes further, therefore costs less to use

MADE IN CANADA

For particulars of the Diamond Ring Contest Listen to the Old Dutch Girl every Monday, Wednesday and Friday morning over the Columbia Broadcasting System. Tune in Toronto Station CFRB 8:45 A.M. Standard Time.

HIGH TEST GEM LYE SAFETY PACKAGE
OPENS CLOGGED DRAINS - KEEPS DRAINS OPEN
AT ALL GROCERS

Are You Still Lovely when the Evening Wanes?

After the last dance will his mental picture of you be sweet, charming, remembrable? For all dances to come, let pure Pompeian Creams and Powders assure you of *enduring* beauty.

Know the caress of the Day Cream which vanishes so quickly. Choose one of the five shades of Pompeian Beauty Powder, so suitable to your complexion. Just the right weight—not so light as to look grainy, nor so heavy that it cakes. And Pompeian Bloom (rouge) ... Oriental, Light, Medium, Dark, Vivid or Orange ... one of these will exactly suit your individual coloring.

The new Pompeian Lipstick gives a youthful, vital brilliance. Three perfect shades. Unusually smooth. Waterproof. Lasts all day.

At night use Pompeian Night Cream. First as a thorough cleanser, then leave on a second film all night, to soften and soothe ... and protect. You'll look lovelier tomorrow ... in after years.

You are assured that while you can pay more for your beauty products, you cannot buy higher quality than Pompeian.

POMPEIAN
BEAUTY PRODUCTS

Indelible Lipstick 60c. Night Cream (Cleansing Cold Cream) 60c. Day Cream (Vanishing) 60c. Massage Cream 60c. Powder Compact 60c. Talc 25c. Beauty Powder 60c. Bloom 60c. Dusting Powder $1.00.

MAKE BEAUTY AN ALL-DAY HABIT

Sales Agents: Harold F. Ritchie & Co. Ltd., 10-18 McCaul St., Toronto, Ont.

Superior CHAIN Stores

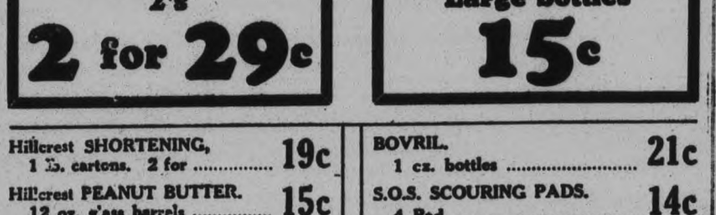

There are over 900 Superior Stores in Ontario and the Maritimes

ITEMS FOR WEEK ENDING APRIL 9TH

Strawberry or Raspberry JAM 40 oz. jars 31c

Borden's Eagle Brand MILK per tin 19c

Carnation MILK Tall size 2 for 21c

Chateau CHEESE 1-2 lb. packages 2 for 29c

Manyflowers Toilet SOAP 3 cakes 15c

Venos Cough Syrup per btl. 29c

Crown Brand SYRUP 2's 2 for 29c

Tiger Brand CATSUP Large bottles 15c

Hillcrest SHORTENING, 1 lb. cartons. 2 for	19c	BOVRIL. 1 oz. bottles	21c
Hillcrest PEANUT BUTTER. 12 oz. g'ass barrels	15c	S.O.S. SCOURING PADS. 4 Pad	14c
OVALTINE. Small	50c	8 Pad	24c
Medium	75c	Quick QUAKER OATS. Large Pkg.	21c
Benson's CORN STARCH. 2 for	21c	ROYAL YORK TEA, in aluminum packages, ½'s	28c
Laing's C. C. SAUCE. Large bottles	21c	1's	55c

Magic BAKING POWDER C & C 16 oz. 34c

Hawes' Floor Wax No. 1 size 43c

Hawes' Lemon Oil Small 14c Large 23c

10 Bars GOLD SOAP	37c	Royal Cream SODAS. Full 1 lb. bags. 2 for	25c
4 lbs. COOKING BEANS	10c	Quaker CRACKELS. A home product. 2 pkgs. for	25c
Hillcrest PICKLES. Family size. 38 oz. jar	29c	BREAKFAST BACON. 2 lbs. for	25c
Hillcrest PASTRY FLOUR. 7 lb. bags	21c	PEAMEAL BACON. By the piece	20c
24 lb. bags	53c	Sliced to your order. lb.	22c

Superior Chain Store

NEIGHBORLY NOTES

Please Phone Items to 1000 or 1661

The engagement has been announced of Ellen A. J., only daughter of Mr. and Mrs. Bruce Douglas, Warsaw, to Herbert Arthur, son of Mrs. R. and the late Mr. Thompson of Warsaw. The marriage to take place the middle of April.

• • •

A very pleasant event took place last evening in All Saints Parish Hall, when a banquet was held in honor of Mr. and Mrs. George Land and sons, Fred and Harold, by the men's and women's section of the bowling club. Mr. and Mrs. Land and Fred are returning home to England after spending twenty-one years in Canada, and Harold can claim Peterborough as his birthplace. At 6.30 p.m. about fifty guests sat down to a sumptuous banquet, the tables being beautifully arranged in the dining room. Decorations were in yellow and pale green with yellow daffodils in silver baskets and bud vases, yellow candles in silver holders, green serviettes and fluted green runners. Guests of honor at the head table were the Rev. J. D. Paterson, Mrs. Paterson, Mr. and Mrs. G. B. Richardson, Mr. and Mrs. G. A. Spicer, Mr. and Mrs. Land, Mr. Fred Land, Mr. Harold Land, and Mr. C. H. Wiggins, president of the club, who presided as chairman. Community singing of old favorites was indulged in, with Mr. George Groombridge at the piano. Mr. Wiggins proposed the toast to the King, followed by singing the National Anthem, after which Rev. Mr. Paterson expressed the regret felt by All Saints' people in parting with Mr. Land and family, and the hopes and best wishes of all for their health, wealth and happiness in their home-land; in conclusion, whimsically expressing the hope that Mr. Land would miss his friends here and often think of the good times enjoyed on All Saints' bowling green, when he might be bowling on greens four hundred years old. He proposed a toast to Mrs. Land, on behalf of the ladies' singing "For He's a Jolly Good Fellow." Mr. Wiggins, on behalf of the Men's Club, presented Mr. Land with a handsome leather club bag and Mrs. J. D. Paterson presented Mr. Land, on behalf of the ladies' section, with a monogramed leather purse. Mr. Land, on behalf of himself and family thanked the club for the honor conferred upon them, the kind words of the speakers and the handsome tokens of remembrance presented to them. Mr. G. B. Richardson ,the first president of the club, made a few remarks, speaking of Mr. Land as one of the first members of the club, who had worked hard in its interests. Mr. G. A. Spicer moved a vote of thanks to the ladies who had provided the banquet, and Mrs. R. Page, president of the ladies' section, replied expressing the pleasure it afforded the ladies, and wishing Mr. and Mrs. Land best wishes and a safe journey. Arrangements for the banquet were in charge of the social committee, consisting of Miss M. Elliotson, Mrs. C. Curtis, and Mrs. W. H. Fisher. The evening's entertainment concluded with a carpet bowling tournament of mixed players, Mr. Lucas' rink being the winners of the prize.

• • •

Mr. and Mrs. W. J. Grady and daughters attended the funeral of Mrs. Grady's father, the late Mr. James McNicholl, in Norwood, on Tuesday.

• • •

Mrs. H. M. Moore, of Toronto, who has been visiting her sister, Mrs. A. P. Lane, Murray Street, for some time past, is spending a few days in Lakefield with her niece, Mrs. Arthur Burrows.

• • •

City Clerk Simon R. Armstrong celebrates his seventy-first birthday anniversary to-day.

• • •

Miss Mary McCormack, R.N., who has been spending the past month with her mother at 223 Woodbine Avenue, has returned to New York to resume her duties at St. Joseph's Hospital, Far Rockaway.

• • •

Miss Gertie McCarthy, daughter of Mr. and Mrs. D. McCarthy, Rogers Street, who has been a member of the staff of the Laura Secord Shops, Toronto, has been transferred to the local branch of the Secord Shops, George Street.

• • •

Miss Ida Turner of Monaghan Road is spending a few weeks in Toronto.

• • •

Mrs. J. McNeeley attended the funeral in Norwood on Tuesday of her uncle, the late Mr. James McNicholl.

• • •

Miss Marcelle McNulty has been appointed manager of the Robert Simpson Company's local order office, and returned last night from a few days in Toronto, receiving instruction at the Head Office of the company.

• • •

The A.Y.P.A. of All Saints church acted as hosts to the A.Y.P.A. of St. John's Church, on Tuesday evening, in All Saints' parish hall, when sixty-five members of the two branches had a jolly evening of contests and games, supervised by Mr. Hector McLeod. Later, refreshments were served, and Miss Florence Hutchinson, president of St. John's branch, thanked the hosts of the evening.

• • •

Mr. and Mrs. George Land of 567 Patterson street and their sons, Fred and Harold, sail from Montreal on the 22nd of this month on the Duchess of York, to make their future residence at their former home in Wakefield, Yorkshire, England. Mr. and Mrs. Land, who were married in the Old Country, and have spent twenty-one years in Canada, will arrive in England in time to celebrate their silver wedding anniversary. In Peterborough, Mr. Land has been a member of Lord Nelson Lodge No. 244, Loyal Orange Order, and is also a member of the Black Knights.

Miss Margaret I. Reid of the staff of the Bank of Nova Scotia left this morning for a three weeks' weeks' vacation in North Bay and Toronto.

• • •

Miss Marion Hall of Downie street entertained the members of the Major Bennett Chapter I.O.D.E. at their regular meeting last night. The sum of $50 was voted as a donation to the Well Babies' Clinic.

• • •

The many friends of Mr. Percival J. Cooney of Del Monte, California, formerly of this district, and a cousin of Mrs. W. J. Grady of this city, will regret to learn of his death at his home. The late Mr. Cooney had achieved much prominence as a writer of books, among them the well-known "Kinsman". He was a visitor to the city in recent years.

• • •

Mrs. F. Hooper, regent of the Peter Robinson Chapter I.O.D.E., entertained the members of the chapter last night at their regular meeting. After a brief business session, refreshments were served from a table daintily arranged with spring flowers. Arrangements were in charge of the Ways and Means Committee, headed by Mrs. R. C. Cummings, and coffee was poured by Mrs. L. Mitchell, assisted by Mrs. H. P. Johnston, Miss Caroline Littlefield and Miss Isabel Connelly. The main business of the gathering was the discussion of the forthcoming large bridge party of the Chapter, to be held at the Empress Hotel on the evening of Friday, April 15th. Arrangements will be in charge of Mrs. Cummings, convenor of the Ways and Means committee, while card tables will be looked after by Mrs. C. E. Graham. A fashion parade will be staged by Barrie's, Limited, and the Misses Haskill and Isbister, while Miss A. Curtis is looking after children's dresses for a miniature wedding. Last evening, two new members, Mrs. James C. McClenaghan and Mrs. Max Rishor, were enrolled in the chapter.

• • •

Mr. and Mrs. R. H. Parsons announced the engagement of their youngest daughter, Ann Grayson, to John Edgar Thornborough Langley, son of O. A. Langley, Esquire, K. C. and Mrs. Langley, of Lakefield. The marriage will take place quietly this month.

An April Bride

Miss Helen Elizabeth Brown, daughter of Mr. and Mrs. Frederick G. Brown, whose engagement to Mr. William John Bridgman, of London, elder son of Mr. and Mrs. W. H. Bridgman, has been announced. The wedding is planned for April 30.—Photo by Mr. Pidduck, of Eaton's, College Street.

NEW VATICAN DIRECTORY IS PRESENTED TO POPE

VATICAN CITY, April 7 (C.P.).—The new Vatican directory was presented to Pope Pius this morning by Monsignor Ottaviani, Under-Secretary of State.

It shows there are 3,609 Roman Catholic archbishops and bishops, as well as 55 cardinals.

Europe has 673, North and South America 445, Asia 277, Africa 140, Oceania 74.

United States has 189, Canada 74, Mexico 34, Argentina 10, Bolivia 11, Brazil 74, Chile 13, and Colombia 27.

BURDOCK BLOOD BITTERS

Embarrassed By Pimples on Face

Mrs. O. J. Benson, Seal Cove, N.B., writes:—"I was in a very nervous rundown condition, and not able to do my own work.

My face was covered with pimples which was very annoying and embarrassing to me at times.

After taking three bottles of Burdock Blood Bitters I can do my own work, and the pimples have entirely disappeared."

For sale at all drug and general stores, manufactured, for the past 52 years, only by The T. Milburn Co., Ltd., Toronto, Ont.

Just Between Us Women

A daily chat with Examiner neighbors conducted by Anne Wilcox

A novel way to keep young children entertained is to get them to make paper patchwork squares. These are formed of pieces of different colored paper, cut by the child to fit together until the entire square is covered by them.

• • • • • • •

The foundation should be stiff paper or cardboard, which is better still. Each bit of paper is pasted onto the foundation first marked off into one or more large squares measuring ten or twelve inches each side.

• • • • • • •

Fancy lining in envelopes is just the thing for this work. Colored paper of any kind can be used, although tissue paper is so thin that the paste may show through, and is not so good as heavier kinds.

• • • • • • •

Old magazine covers and any colored pictures can be cut regardless of the designs on them. The pictorial pages can be considered as cretonnes and chintzes which when used for textile patchwork are cut without regard to pattern.

• • • • • • •

Some black and sepia printed pages will supply dull colors to accent the bright ones.

• • • • • • •

Let the children carry out their own ideas. They may make attractive mosiac squares with no design attempted by them, but the good effect resulting from the blending of the colors.

• • • • • • •

Some children will attempt to duplicate genuine patchwork patterns, especially if they have watched their mother or grandmother making these quilts.

• • • • • • •

A mother does well to watch this work. A good way to do this without seeming in any way to interfere with the original ideas of the child is to offer a little prize which may well be called an incentive prize.

• • • • • • •

The mother should remember too in judging of patterns that many of the most effective patchwork quilts consist of squares that are extremely simple in design, but which assembled are as effective as intricate ones.

CULBERTSON on CONTRACT

by Ely Culbertson

World's Champion Player and Greatest Card Analyst

146

UNBLOCKING A SUIT

Getting rid of blocking cards is frequently a troublesome question both for Declarer and for adversaries. With the Declarer the problem occurs when he has cards of equal rank in both hands, but is short of entries in one hand or the other. With opponents of the Declarer the issue becomes acute when they find they have an established suit, but either through the peculiarities of distribution or through carelessness, the player with the least number is unable to permit his partner to run the suit.

Today's hand is an example of unblocking by the Declarer to avoid a later disadvantageous lead at a Slam contract.

Neither side vulnerable.

South—Dealer.

Through somewhat ambitious bidding, barely justified by the honor-tricks held and the ascertained fit of the hands, South was playing a contract of six hearts. West had overcalled South's Opening bid of a club with one diamond, but there had been no further adverse bidding. As North had bid spades, West counted on the possibility of 2 tricks in diamonds to defeat the contract and therefore opened his Singleton club, not so much with the hope of securing a ruff as of gracefully surrendering the lead which he found an undesirable burden.

The first round of clubs was won in the Dummy and South then proceeded to lead trumps, but he found that the adverse hearts were divided 4-2. It was necessary to lead all his trumps in order to pick up East's four rags. South then realized that the remaining club honor in the Dummy was a menace. His clubs were of equal trick-taking power, but while the commanding club was in the Dummy, they could not be run. On the fourth round of hearts, therefore, South discarded Dummy's remaining club and then led four more rounds of clubs. West had been compelled to discard twice on the trumps. He now was forced to find four other discards. He selected for discards three diamonds and three spades, while South discarded all the diamonds in the Dummy, retaining the four spades intact. East had followed suit to the first nine rounds and on South's tenth round of play, he led the Queen of spades. West's play was entirely immaterial. As a matter of fact, he refused to play the King, hoping that South would be afraid to take the spade finesse. However, the success of the finesse was essential, so the Queen was permitted to ride and when the finesse held, South led his last spade, thus making every trick, as all of Dummy's spades were good.

TODAY'S POINTER

Question: State Dummy's ruffing values.

Answer:

With 3 Trumps	With 4 or more Trumps
A void is worth 2 tricks	3 tricks
A singleton is worth 1 trick	2 tricks
A doubleton is worth ½ trick	1 trick

Note:—Having two short suits, count only the shorter as trumps may be led.

Copyright, 1931, by Ely Culbertson

Chesterfield House Rings To Auctioneer

(By Thomas T. Champion, C.P. Staff Writer.)

LONDON, April 7. — Chesterfield House, until recently the London home of Mary, Princess Royal, and her husband, the Earl of Harewood, to-day entered on the most melancholy stage of its dissolution.

In the lofty rooms where Lord Chesterfield of the eighteenth century, famous for his elegance, used to converse with his friends, there was heard this morning the hard, snappy tones of an auctioneer, surrounded by the usual mixed crowd of dealers and persons drawn to the scene by curiosity.

The Princess Royal and the Earl have removed their principal belongings to a new home in Green Street. Nevertheless, a considerable quantity of articles has been left at Chesterfield House for auction.

The house itself appears likely to go the way of Dorchester House, Devonshire House, and a score of others which have completely disappeared during recent years.

The largest manufacturing industry in Manitoba is slaughtering and meat packing.

Sweeney Is Chosen Prince's Partner

SUNNINGDALE, Eng., April 7 (A.P.)—Charles Sweeney, who recently was elected captain of the Oxford University golf team, yesterday was selected by the Prince of Wales as his partner in the Navy and Royal Marines 36-hole handicap golf competition.

The two arrived at Sunningdale in the Prince's car to start the competition. The Prince plays with a handicap of 11 strokes. The Navy and Royal Marines play is not confined to members, competing members being allowed to pick their partners.

Sweeney is a member of the Sunningdale club.

Australian footwear manufacturers expect a business spurt this year.

New Wonderful Face Powder

Prevents Large Pores. Stays on Longer

For a youthful complexion use new wonderful MELLO-GLO Face Powder. Hides tiny lines, wrinkles and pores. New French process makes it spread more smoothly and stay on longer. No more shiny noses. Purest face powder known. Prevents large pores. Ask to-day for new wonderful face powder MELLO-GLO, that suits every complexion.

That Body of Yours

By James W. Barton, M.D.

GIVING THE HOSPITAL A PERSONALITY.

How many patients or their families really want to see their loved one enter the hospital, although they know that the care there is of the very best? Very few.

"Why is it that the hospital, built on sentiment, and on a spirit of service to the physically and mentally unfortunate and sick and suffering, fails more often to achieve fully, its whole purpose, as compared with the hotel, and the store, and the movie, and the gasoline station."

This is a question asked in an address to the Children's Hospital Association by the president, Dr. Joseph Brennemann, Chicago.

One of the reasons, pointed out, is that a hospital, like any other machine, is as weak as its weakest part. Somewhere between the time the patient enters and leaves the hospital there is apt to occur a slip, an unfortunate experience, a misunderstanding about a bill, especially the laboratory fee, and the 'incidentals,' a seemingly unexplained delay of some kind; or, possibly an encounter with a nurse who seems to be more interested in the orderliness of her linen closet and her daily routine than she is in the comfort of the patient; or with the interne physician who seems to be always 'busy'; or with the hard and fast laws of hospital rules and routine.

In other words, the hospital trustees, the superintendent, the medical and surgical staff, the nurses, X-ray, massage, and other officials right down to the door man give the hospital a good or bad name with the public, irrespective of the failures and successes in treatment.

A recent editorial of the Journal of the American Medical Association states, "Many a hospital board has been disturbed by the apparent loss of goodwill on the part of the community that it serves without realizing that its employees at the door have apparently never heard of the idea of service. Many a patient and many a relative of patients have been antagonized by an insolent attendant at the desk, or a discourteous employee at the telephone."

Dr. Brenneman says he can sum up the remedy in one word—tradition. There are hospitals in which it is traditional that kindliness, attentiveness, thoughtfulness, and a spirit of service prevail throughout. There are others in which hard rules and chilliness are most evident.

"The staff—from highest to lowest—should have a keen sympathy and a genuine love for the work and for the human souls who occupy the sickbeds."

New Brunswick pulp and paper mills used 15 per cent more wood in 131 than in the previous year, a total of 483,458 cords of pulpwood entering into their manufacturing operations.

TEACHERS VISITED GENERAL MOTORS

Technical School Teachers Spend Their Holidays Working.

Motor mechanics teachers of the Technical Schools of the province were the guests of General Motors of Canada at Oshawa during the Easter vacation. Both last year and this year's vacation was spent by these men in bringing themselves up to date on the new developments of the subject they are teaching to the students of their schools.

Most subjects taught in the schools are of a more or less stabilized nature but every year brings new ideas to the motor car industry which must be incorporated into the courses of motor mechanics. Day and evening students of the technical schools are being placed in the industry and the teachers are showing a real interest in their work by taking advantage of the time and opportunity offered in obtaining first hand information on the latest developments of the industry.

The facilities of the Service School of General Motors was at the disposal of the Technical School teachers. Last year the features and developments of the Chevrolet and Buick Eight with recommended shop and service practices were covered. This year four makes of cars were covered and a course in body maintenance and finishing was offered. A large number of educational films was also crowded into a busy week and all those that took the work expressed their appreciation and benefit obtained.

On Wednesday night the round-table conference of the O.E.A. for this group of teachers was held in the Genosha Hotel following a banquet tendered to the officials and instructors of the General Motors Corporation. Several pertinent questions and resolutions were discussed and the feeling was expressed by all that more had been accomplished at this meeting than at any previous conference ever held by the group.

On Friday evening at a banquet given by General Motors to the visiting teachers, F. S. Rutherford, Director of Technical Education of the province of Ontario stated that it was a most unique occasion wherein the teachers were meeting with an industry and discussing ways and means of bringing the industry and vocational school students together and inculcating the idea of service which is the backbone of the industry.

A representation from 20 schools in 15 cities and towns in the province with a total of 29 teachers took advantage of the special courses offered during the week.

SAVED IMPORTED DRESS

"After a little wearing, a lovely green voile—an imported dress—lost color so completely that it was not wearable. A friend who had admired it asked me why I wasn't wearing it any more. On hearing the reason, she advised dyeing it and recommended Diamond Dyes. To make a long story short, it turned out beautifully. I have a lovely new dress that really cost just 15c—the price of one package of Diamond Dyes.

"I have since used Diamond Dyes for both tinting and dyeing. They do either equally well. I am not an expert dyer, but I never have a failure with Diamond Dyes. They seem to be made so they always go on smoothly and evenly. They never spot, streak or run; and friends never know the things I dye with Diamond Dyes are redyed at all!" Mrs. R. F., Quebec.

BETTER VALUE
Interlake
PURE—SOFT—ABSORBENT
3 Rolls 2100 Sheets—25c.
MADE IN CANADA
Do not accept substitutes

Interlake
Toilet Tissue
239

Keep Skin Young With New Wonderful Magnesia Masque

Removes years from your face in 24 hours—smoothes out wrinkles—tightens enlarged pores—dissolves Blackheads—banishes "redness" and shine—leaving your skin CLEAN, clear, beautifully soft and velvety. Still Marchford Magnesia Masque costs but little—2 cents a day at the most! Safe, easy and delightful to use. Any good local druggist can supply you.

JEAN RUTH CAKE SHOPPE

THURSDAY, FRIDAY, SATURDAY SPECIALS

Marshmallow Rolls, light and tasty	15c
Large Raspberry Rolls	20c
Rolled Oat Turnovers, home made, dozen	25c
Delicious Buster Browns, special, dozen	32c
Fresh Apple Tarts, special, dozen	35c
Home Made Meat Pies, 4 for	25c
Try these with hot gravy.	
Date Cookies, rich with dates, dozen	25c
Home Made Date Cakes, dozen	25c
Parker House Rolls, dozen	15c
Raisin Loaves. Choice quality	10c
Cookies—Raisin, sugar, honey. Don't miss these.	
Dozen	15c
2 dozen	25c
Fried Cakes. The old fashioned kind, dozen	25c
Everybody enjoys good buns. Here's your chance.	
Dozen	10c
Hunny Dips. The only do-nuts, dozen	25c

—We Deliver—

PHONES—Charlotte 3778—91 Hunter 3420

3d-84

LAST 2 DAYS of SPRING SALE

Silks, Woollens, Hosiery, Lingerie, Remnants

Be on hand Friday and Saturday, when you'll save money on merchandise that is new and in style. Featuring the new mesh hose as low as a dollar per pair.

FOR SPRING SMARTNESS

HOLEPROOF HOSIERY

Shades keyed to the costume colors of New York and Paris — fashioned by Holeproof experts—unusual durability and exquisite beauty. Allow us to show you our complete range of Holeproof.

$1.00 UP

New Mesh Hose

Medium size mesh hose in all spring and summer shades. Sale price.... $1 and 1.65

RUN RESIST

Bloomers and Panties

In latest styles in all colors and sizes. Sale price ..... 49c and 79c

One Surprise Table

Including all kinds dress materials, eiderdown, prints in all colors, plaid, cotton, flannels, curtain material. Regular up to 49c. Sale price, yard 15c

Silk Bed Spreads

In all colors. Reg. up 6.50. Sale price .... 1.89, 3.98 and 4.50

Flowered Rice Voile

In new designs and colors. 36" wide. Sale price 55c

Taffeta Slips

In rayon, opera style, in pink, peach, white and black, and all sizes. Sale price, each 89c

SPECIAL PURCHASE

Pure Irish Linen

In all summer shades, pink, blue, yellow, green egg shell, sand, brown and white. 36" wide. Sale price, yard 39c

Run-Resist Lingerie

Excellent wearing quality in all the new styles — tailored and lace trimmed. Slips, pajamas, gowns, sets, etc. Set or garment. 98c and 1.49

404 George **UPTOWN SILK SHOPPE** Phone 3619

REV. C.V. McLEAN GIVES ADDRESS

Speaks at April Meeting of George Street Church Women's Association.

REPORTS READ.

The April meeting of the Women's Association of George Street United Church, held in the Board Room of the Sunday School Hall yesterday afternoon was well attended.

Rev. C. V. McLean of St. Andrew's United Church was the guest speaker, giving a very inspiring address on "Take the Bible as Your Guide". He referred to people in every occupation in life having some directory or guide book yet professing Christians forget to take the Bible as their guide. They are so often busy with primary things that they forget the principal things of life. "If we take the Bible as our guide we will receive comfort, consolation and peace.

Two piano trios were charmingly rendered by Misses Loreen Wellwood, Rosamond Burns and Merell Smith.

Satisfactory reports were given by the secretary, Mrs. G. B. Stapes and Mrs. S. Oke, treasurer, followed by twelve letters of thanks read by the corresponding secretary, Miss Mary Elliott.

Mrs. P. Hagerman, convenor for the sick and visiting, reported 81 calls made during the past month and Mrs. Latimer for the Look-out committee, reported 20 calls made. Mrs. J. M. Fanning for the social committee announced that Mrs. Hambridge's group would be in charge for the next two months.

Mrs. Tinney reported for the cupboard committee and it was decided to purchase additional silver to replenish their stock.

Mrs. H. M. Yelland reported for the Parsonage committee. Mrs. T. Mark for the Easter decorations and Miss Lillian Morrow for the Flower committee.

Miss Mary Elliott gave a splendid report of the Advertisers' Banquet served recently and thanked all who had assisted in any way. Total receipts, $101.50 with a balance on hand of $69.50.

Group leaders Mrs. Richardson, Mrs. Fanning, Mrs. Micks and Mrs. Buck reported their groups active and progressing.

SENSATIONAL OFFER!

DOUBLE SIGHT GLASSES

FREE! ON 10-DAY TRIAL

Latest most up to date spectacles with large clear full vision lenses guaranteed to improve your vision or money refunded. Read finest print, work, sew, see far or near. Insured against breaking or tarnishing. Will amaze and delight you—or no cost. Let us show you how to get $15.00 value for $1.98. Mail coupon today! Dr. S. J. Ritholz Optical Co., Dept. KX-86, 300 Yonge St., Toronto, Ont., Canada.

$1.98

— — — — — — — FREE TRIAL COUPON — — — — — — —

DR. S. J. RITHOLZ OPTICAL CO., Dept. KX-86, 300 Yonge St., Toronto, Ont. Canada.

( ) I want to try your glasses on 10-Day Trial.

Name..... Age.....

Address..... RFD ..... Box No.....

Post Office..... Province.....

M. McFADDEN & SON

CAIN BROS. Successors

APRIL SPECIALS

IN MODERN

FURNITURE

Presenting Mark-Downs Which Represent Greater Values than ever

Slumber King Bed Springs; Each 12.00

The "Deepsleep" a Spring filled Mattress 19.95

Above Make a Perfect Rest Combination

THREE PIECE BED OUTFITS

$22

with heavy 2-in. post Bed (centre panel); all layer-felt Mattress, and guaranteed iron frame Spring Special

Other 3-piece BED OUTFITS $12.50, $16

FELT MATTRESSES, Any Size . $4.95

DINING SUITES

New style, Solid Walnut, 9 Pieces, at the new Low Price of $135

Extra Values Here!

Odd Dressers Walnut Finish . $10.95 and $15

China Cabinets in Oak and Walnut $15, $24.95

Odd Buffets Golden and Fumed .... Each $25

FOLDING GO-CARTS

$3.95, $4.50, $5.50

M. McFADDEN & SON

CAIN BROS. Successors

Furniture Dealers—Funeral Directors

178 HUNTER Phone 80 DAY AND NIGHT

FASHION SERVICE

A printed crepe silk in black and white adopts tailored lines.

It's a boon to the stout woman. The bodice is so simply and smartly cut to disguise breadth.

The skirt hugs the hips. Side plaits stitched part way, retain the slim straight line and provide graceful hemline fulness.

It is the easiest dress to make for there are just a few major parts to the pattern.

Don't miss this opportunity! Its cost will prove exceedingly small.

Plain silks in flat or crinkle crepe are charming too.

Style No. 2797 is designed for sizes 36, 38, 40, 42, 44, 46 and 48 inches bust. Size 36 requires 3⅝ yards 39-inch.

Our new Spring Fashion Magazine is out! Every page from cover to cover is in color.

Be sure to fill in the size of the pattern. Send stamps or coin (coin preferred). Price of book, 15 cents. Price of pattern, 15 cents.

The Examiner:
Please order for me—

Pattern Number .....

Size .....

My Name .....

Address .....

.....

I enclose 15c in payment.
Allow five days for return.

Norwood

Mr. Hugh McDonald was in Toronto recently.

Mr. and Mrs. Robert Dobberman and son, "Bobbie," have gone to Toronto and Queensville for a few days.

Mr. R. Hadley of Frankford is in town this week.

Mrs. J. Rorabeck is visiting relatives at Bridgenorth and Peterborough.

Mr. and Mrs. John Parker, Spring Street, have moved to their farm in Dummer. Mr. D. Marshall has rented Mr. Parker's house and expects to move in the near future.

The many friends of Mrs. A. Patterson, who has been spending the winter with her son, Mr. Norman Patterson, in Rochester, N.Y., will regret to hear of her falling and breaking her hip, necessitating her to be in the hospital in that city.

Miss Georgina Beavis, who has had a position in Peterborough, has returned home to continue her studies at the High School.

Dr. and Mrs. A. McGee, of Toronto, were recent visitors with the former's parents, Mr. and Mrs. S. McGee.

Mrs. Ivey has gone to Campbellford for an indefinite time.

Mr. and Mrs. O'Grady of Peterborough were in Norwood on Tuesday attending the funeral of the latter's father, Mrs. James McNichol.

Dr. R. B. Richardson, of Toronto, was a visitor with his father, Mr. W. A. Richardson, recently.

The Norwood branch of the Women's Institute met Friday afternoon, April 1, with the president, Mrs. J. Rothwell, in the chair.

A letter was read by the secretary which she had received from Miss Hopkins, asking for a coaching class. This was discussed, and the members decided to leave the matter over.

The program was then taken and a contest was enthusiastically entered between the "B's" and "R's," the subject being which was most needed, "Relief in Town" or "Relief in the Rural Districts." When the points were counted they came out even.

Mrs. G. Grover, of Toronto, a member of the local Institute living here in the summer months, then gave a most interesting address on "The League of Nations," which was very much enjoyed by all present.

A very delicious lunch was served by some of the members, and a social time spent.

At the next meeting in May the election of officers will be held.

Bladder Weakness Makes Life Misery!

Daily Annoyance, Troublesome Nights Wrecking Lives of Thousands, States Writer Who Tells What To Do for Quick Relief.

Backaches, Headaches, Pains in feet and legs, Nervousness, Restlessness, frequent but scanty Urination, with burning and pain, getting-up-nights—are some of the more troublesome signs that should have prompt attention before they reach a more serious stage!

No matter how stubborn your case may seem to be or how many medicines you have tried without results—don't think your condition is hopeless or the natural consequence of advancing years until you have tried the amazing value of Dr. Southworth's "URATABS."

On a strict guarantee of money back on first box purchased if you do not receive swift and satisfying relief, any good druggist will supply you with "Uratabs" in sealed packages containing a ten days' supply. If they bring great relief inside of 48 hours and a wonderful improvement inside of ten days, you will be greatly pleased—if they do not help they cost you nothing! Ask your druggist to-day.

Sir Josiah Stamp's Son Wed

GENERAL DAWES WAS THEIR CUPID

When Miss Frances Bosworth became the bride of Dr. Trevor Charles Stamp of London the ceremony climaxed a romance that started when the bridegroom's father visited Gen. Gates Dawes in Evanston, Ill. Miss Bosworth is a daughter of socially prominent family of Evanston, while Dr. Stamp is the son of Sir Josiah Stamp, renowned economist of London. Sir Josiah and Gen. Dawes worked together on Dawes' reparations plan. Miss Bosworth met Dr. Stamp in 1931 when she was in England and returned the call. Photo shows the couple in the bride's home in Evanston.

HOME AND SCHOOL ASSOCIATION NEWS

QUEEN ALEXANDRA.

The regular meeting of Queen Alexandra Home and School Association was held on Monday night in the Kindergarten with a good attendance.

A short musical program, consisting of a piano solo by Walter Morrow, a 'Sailor Dance' and a vocal solo by Ruth Parnall, 'The Second Minute,' accompanied by Mrs. D. R. Morrow, was much enjoyed.

A tea will be held at the home of Mrs. Phillips, 167 Antrim street, on Wednesday, April 13.

Mrs. Graham and Mrs. Tremain gave their reports on the Home and School Federation Convention held in Toronto Easter week. These were most interesting.

After a hearty vote of thanks had been tendered the delegates, the meeting closed with the singing of the National Anthem.

Dartford

Miss Helen Pickens spent the Easter holidays with her parents, Mr. and Mrs. Joe Pickens of Hastings.

Miss Helen Runnells of Norham spent the holiday at the parental home here.

Mrs. B. Dulmage spent the past week with her daughter, Mrs. Rex. McCall of Codrington.

Miss Elsie Copperthwaite of Porterville spent the Easter holidays at the parental home here.

Mr. and Mrs. Frank Wilson entertained the young people of this district at a dance at their home on Thursday night. Music was supplied by Miss Alice Allen, piano, Mr. Clayton Cole, banjo and Mr. Frank Mallory violin.

Mss Marion Wilson, of Stirling, spent the holidays at her home here.

Mr. and Mrs. Rex McCall of Codrington spent Sunday at the home of her parents, Mr. and Mrs. B. Dulmage.

Master Donald Goodfellow of Codrington spent a few days last week with his sister, Mrs. Percy Campbell.

A number from here attended the funeral of the late Mrs. M. Langford held in Norham on the 26th. Mrs. C. Copperthwaite was a daughter of the deceased and Wilbert Campbell a brother.

Mr. and Mrs. Goodfellow of Codrington spent Sunday with their daughter, Mr. and Mrs. Percy Campbell.

Mrs. Warren Harlow of Stirling spent the past week with her parents, Mr. and Mrs. Herb Nelson.

Manila will have a city hospital.

LEAGUE GROUP STUDYING REDS

Commission Watch General Ho's Steps in Hupeh Province.

ARMY OF 60,000.

HANKOW, China, April 7 (C.P.)—The question of Communism in Central China absorbed the interest of the League of Nations inquiry commission during its visit here more than anything else except possibly the flood relief work.

The closest contact they established with the Communists' activity was when they heard Chinese army airplanes roaring out to the Communist front 40 miles west of here where the planes bombed the Red forces, following reports that the latter contemplate attacking Hankow.

It is estimated there are at least 60,000 Communists in Hupeh Province. The most powerful group, Government leaders say, is under the command of General Ho Lung, who is feared throughout China.

General Ho's forces are established west of Hankow. The General, though long a member of the Kuomintang (Nationalist Party) is particularly bitter against General Chiang Kai-Shek.

Well Armed.

General Ho's troops have caused apprehension among Government troops for many months. They have plenty of arms and ammunition, but little artillery and no airplanes.

The Red general contends that his forces do not pillage the country as his enemies allege, and that he has ample means to support his followers.

Another Communist element about which the commission inquired is the "Soviet Government for the borders of Honan, Anhui, and Hupei" where the Communists have set up a provisional Government with Chilliping as its capital.

According to a Chinese citizen who was captured and who later escaped, a number of Russian advisers and officers are attached to the Red camps. This General Ho Lung denies.

MILLION DOLLAR FIRE

ALLENTOWN, Pa.—A million dollar fire last night destroyed in less than two hours the Freihofer Baking Company's plant, leaving jobless about 200 men and women.

Within fifteen minutes after the three-storey brick and steel building had been set ablaze by a flare from an electric wire, a wall caved in, letting a strong wind spread the flames throughout the building. No one was injured.

Ask About Our New Low Rate For Safe Economical

Fur Storage

Phone 340

Barrie's

NAVY BOAT TO BE CLEARED OF BLAME FOR COLLISION

SAN PEDRO, Cal., April 7. — A navy court has completed an inquiry into a collision Sunday night by the navy patrol boat Eagle 34 and the British motorship Javanese Prince, in which two navy officers and several enlisted men were injured.

The court's findings were not made public, but it was indicated unofficially to-day that Lieut. Joseph T. Talbert, Commander of the submarine chaser, and other officers of the craft would be cleared of blame.

Capt. Benjamin Morrison of the Javanese Prince and his officers were invited to appear before the court, but the ship sailed for Yokohama early Tuesday.

Belleville Inventor Perfects Tiny Organ

BELLEVILLE, Ont., April 7 (C.P.).—Morse Robb, local inventor, after seven years' experimenting, has perfected a small wave organ, said to have the power of the largest pipe organ, but occupying only about as much room as an ordinary writing desk.

Demonstrating his organ, Mr. Robb, son of W. D. Robb, vice-president of the Canadian National Railways, explains that his invention is one which produces musical tones from electrically - induced vibrations rather than from blowing air through pipes. It will play like an ordinary organ console with manuals, pedals and stops.

READ THE WANT ADS.

VI-TONE

The Premier Chocolate Drink—Serve It Hot or Cold

1 lb. Tin 45c ½-lb Tin 29c

A demonstration of this highly nutritious drink is being conducted this week at our MAIN STORE. Come and taste its goodness.

NEWS OF INTEREST at The GROCETERIA STORES

"Where Real Value Leads"

WE SET THE PACE

HEINZ'S TOMATO CATSUP

Large Bottle 19c

Canada's Favorite Tomato Sauce. Call at our MARKET STORE, George Street and sample the alluring flavor of Heintz's delicacies.

Breakfast Delicacies

Shirriffs Good Morning MARMALADE, Jar 23c

PRUNES 3 lbs. 25c

Grape Fruit Juice, Tin 10c

Quaker Puffed Wheat, pkt 12c

Grapenuts for health, pkt. 16c

Layer Figs, ½ lb. pkt. 10c

Sunera Cereal, pkt. 21c

CLARK'S PORK & BEANS

2's SQUAT TINS

3 FOR 23c — 3 FOR 23c

Luncheon Suggestions

Clarks Assorted Soups, except Chicken . . 3 tins 25c

Fancy Quality LOBSTER, ½ lb. 28c

Chicken Haddie, large tin 19c

Oak Leaf SOCKEYE SALMON, ½ lb. 16c

Brunswick Sardines, tin . . 5c

Kraft Salad Dressing, jar. 23c

Escoffier Derby Sauce, btl. 15c

LOW PRICES ON QUALITY FRUIT

SEEDLESS GRAPEFRUIT 5c Large Size

FRESH TOMATOES 12½c All Guaranteed Sound

Redpath Granulated Sugar - - - - 10 lbs. 49c

Tomatoes, large tins - 4 for 25c

Peanut Butter, Toy Pails - 2 for 25c

Soda Biscuits, - 3 pkts. 25c

CHRISTIE'S, McCORMICK'S, WESTON'S

Tea, Our Own Blend. Has no equal at this price, lb. - 39c

BEEHIVE SYRUP

5 lb. Tin 29c

NEW SEASON'S PURE MAPLE SYRUP . . . 65c Quart

Canadian Canned FRUITS

(No. 2 Squat Tins)

Niagara Peaches 17c

Choice Red Cherries . . 15c

Desert Pears 11c

Red Raspberries 25c

Pineapples 23c

Grapefruit 22c

C. & B. Tomato Juice 3 Tins 25c

SUGAR-CURED BREAKFAST BACON

All Meat—No Ends Sliced and Wrapped 12½c

LARD

C. P. C. PURE 10c Per lb.

Cleaning Supplies

39c 1 lb. Tin

SUPERSUDS . . . . . 3 pkts. 25c

CHIPSO, the speed soap, pkt. 19c

HAWES' LEMON OIL, large bottle, 23c

BIG 5 CLEANER, each 5c

Location	Phone
Charlotte Street	271
Rubidge Street	2646
Hunter St. East	2778

Owned and Operated by E. F. MASON

MAIN STORE . . Phone 900

Location	Phone
Market	3858W
Antrim Street	2645
Parkhill Road	2644

TO-DAY IN STORY-LAND

DRAWING LESSONS FOR OUR KIDDIES

It is just as easy to draw a picture of a top as it is to draw a heart, for they are both almost the same shape. So when you have made your drawing of the top it will be very easy to turn it into a goat. Now you had better get some paper and a pencil and make your little fingers get busy. Let your eyes see just what your fingers can do.

Benny's Sailboat Fleet

BENNY was a little boy, who lived by a river that ran into a great bay. He just loved to dabble in water, and was always begging for a boat.

One day he asked his father if he would not make him a boat. So his father got out his huge jack-knife and made him a small sailboat. He made Benny five more of these boats. These boats Benny called his fleet, and he sailed them in a little cove where the water was not too deep, nor too rough. Benny just loved to sail this fleet. He would sail them for an hour at a time. Benny gave each of the boats a name. Their names were "Pearl," "Phoebe," "Dolphin," "Star," "Racer" and "Mary." The last named was for his mother. The "Mary" was the fastest and best of all the sailboats.

Late one afternoon Benny came home from the river and found his father and mother very much excited.

His father had just received a letter from Benny's grandfather, who lived on a big ranch away out west. He had written to Benny's father asking him to come and help raise sheep and cattle. Benny's mother did not want to go, but she was finally persuaded, and in a few days Benny's father and mother commenced to pack up their things, and what they did not want to take they sold or gave away.

Next day, with the help of his mother, Benny carefully packed his ships in a big box.

In another few weeks the little family reached the far-off ranch, where Benny's grandfather gave them a rousing welcome. Grandaddy had a pony for Benny to ride, also a beautiful little puppy to follow him around. The pup was a collie, and Benny called him Jack. Benny's grandfather gave him two baby lambs for his very own.

Benny was so busy with seeing new things and playing with his new pets that he did not say anything about his ships. But wherever he went he looked to see if there was a pond or brook, even if it was ever so tiny, but he could not find one.

"Do you like it here, Benny?" asked his grandfather one day. Benny had been there for nearly four weeks, as they stood looking over the flat plain.

"Yes, grandfather, I do," said Benny, patting the puppy's head. "All I want now, though, is a brook."

"A brook?" questioned his grandfather. "What do you want a brook for?"

Then Benny answered. "You know, grandfather, of all my playthings I have always loved my tiny sailboats the best. I'm lonesome when I can not sail them. Their names are 'Pearl,' 'Phoebe,' 'Dolphin,' 'Star,' 'Racer' and 'Mary.' I have six beautiful boats. Oh, how I do wish I could play with them."

Grandfather whistled, and then he laughed.

"We must sail them," he exclaimed.

"But there is no water," said Benny, "except in a tub."

"Water is not the only element, nor the only fluid. Water does not swell the sails."

"No, the wind does that," admitted Benny.

Grandfather now went to work and made a frame with six arms, and on each arm he fastened a ship.

On the top of a tall pole in the yard he fixed a strong pivot, and on the pivot he put the frame like a wheel on its axle. Soon a breeze was filling the sails, and the ships were gently careening around. By and by the wind blew harder, and the ships increased their speed. Benny shouted for joy, and called everybody to see.

"They are going 60 knots an hour," said his father.

So now the ships had a place where they could sail east, west, north and south, and many a time they went so fast that even Benny could not tell which was "Pearl," or which was "Phoebe," or which was "Dolphin," or "Star," or "Racer" or "Mary."

DIPPY-DOPE

If a carpenter's saw is steal is his oil stone? Or is the story of a woolen cap a yarn?

TONGUE TWISTERS

Try These Exercises to Keep Your Tongue Limber.

Perhaps you think your tongue is limber, but you may change your mind after trying these tongue twisters. Of course you must say them just as fast as your tongue can wag. If you can snap them out quickly and correctly the very first time you try you may be reasonably sure that your tongue is "tied in the middle and wags at both ends."

* * *

See Sue sew, Cy sow, so say some.

* * *

Crazy crews cruising crooked creeks cram crisp Christmas crullers.

* * *

Fiery fury fired four fairies faring far for fur.

* * *

Merry Mary a mayor may marry,—
May a mower merely.

Airplanes respond to their controls with greater ease as the speed is increased.

MOTHER GOOSE DOT PUZZLE

Taking the basket, Hittya started for his sister's house.

THE STINGY WIFE

FAR away in the East there lived a man named Hittya, who was married to a stingy wife. She was only stingy and grudging to the husband's relatives, but to her own kin she was very generous.

One day Hittya's sister came to his home while Hittya was out in the fields working.

Hittya was very fond of his sister and when he found she had come for help he said to his wife:

"Wife, give my dear sister plenty to eat and drink, and give her a full bag of our best rice, so that she will have something to eat when she returns to her home. I must return to my work."

But the stingy wife instead of giving the sister plenty to eat and drink, gave her only a piece of stale cake and instead of a well-filled bag of good rice, gave her an old bag filled with chaff and dust and other refuse.

But as it chanced the sister passed near the field where her brother was working, and she was weeping and lamenting saying:

"Oh! If Hittya had stayed at home she would have treated me better, only a stale cake to eat and this worthless chaff!"

Hittya heard this complaint and listened as his sister continued: "But no matter what Hittya's wife does, I still wish good to them both!"

Hittya came to her side. "Weep no more, my sister, but go home and I will soon go to your house and see that you no longer want for anything."

So the sister went on her way and Hittya returned to his house.

"Wife," he said, "did you do as I told you and give my sister ample to eat and a bag of our best rice?"

"Of course," said the stingy wife. "I gave her just what you told me to bestow."

"Very well," said Hittya, who said no more for two or three days. Then he announced:

"I hear your mother is ill. Cook me some rice and other things to eat and I will take them to her."

So the wife cooked the rice and some dainties, but she opened Hittya's box where he kept his money and taking out 30 ridio, which are small silver pieces of money, she hid them in the very bottom of the case of cooked rice.

Taking the package, Hittya went to the house of his sister and opening the package told her to eat, but at the very bottom he found the money.

"I see," he said, "why my money disappears," and he stayed on with his sister.

But at his own home the wife wondered at his long absence and when a washerwoman came by the house she asked:

"Washerwoman, did you see my husband at my mother's home?"

"No," replied the woman, "but I saw him at his sister's, where he is now staying."

But the wife was frightened, remembering the 30 ridio, and she began to mutter: "Thirty ridio, 30 ridio, 30 ridio," over and over again.

By and by she began to change, to lose her human form, but still she kept repeating, "Thirty ridio, 30 ridio," and she finally became a lapwing that ever cries in alarm, "Hotae tikiri, hotae tikiri," which in the Ceylonese language means "Thirty ridio, 30 ridio."

"Well, that was nice, wasn't it? You like having a ride on uncle's knee, eh?"

Small Nephew—"Not bad—but I had a ride on a real donkey yesterday."

A Hide-and-Seek Puzzle

"To market, to market." Of course you know the rest of the verse. Can you find the butcher? He is hidden in the picture.

GAMES TO PLAY

Bounce Ball.

A circle of three or four feet in diameter is drawn, into which one of the players, holding a basketball steps. About 12 feet away a large semi-circle is drawn. The other players toe this circle. The player in the circle bounces the ball against the ground and on the rebound catches it and immediately throws it at the running players. If he hits one, the one hit must take his place. If he misses, the ball is returned to him and he tries again. When the center player begins to bounce the ball the other players run in all directions.

Fire.

For this game two captains are chosen and each chooses in turn his players. All are then seated in two rows facing each other. One captain suddenly throws to one of the players opposite a knotted handkerchief, at the same time calling out either "Earth," "Water," "Air" or "Fire." If the word "Earth" is called the player into whose lap the handkerchief falls must name immediately, before the captain can count ten, some animal which lives on the earth. If "Water" is the word he must name a fish. If "Air" he must name a bird. If "Fire" he must remain perfectly silent. Should the player fail to name the right creature or speak when he should be silent, he must drop out of the game, and the one who threw the handkerchief must try again. If the player answers correctly, it is his turn to throw the handkerchief and call out the names of the elements.

The game goes on until all of one side has dropped out, when the opposing side has won.

The Fleet of May.

Two adjacent rows play a game together. The first of May is moving time and the seats are houses. One player is chosen to be "It," and he walks up and down the street between the two rows. The residents along the street change houses before and behind him and he tries to get a house while it is vacated. The seats not occupied and one more must be marked and not used in the game, so that there is at all times one person without a house. If the players do not move often enough the one who is "It" may number the players, and then, when he calls two or three numbers, they must change places.

Beetle Goes Around.

The players form a circle, facing inward and standing close together. Hands are grasped behind, right hand in the left. One or more of the players run around the outside of circle with a beetle. He gives this beetle to a player without being seen by the rest and calls out, "Beetle, strike!" The one who receives the beetle begins chasing around the circle, the one standing to his right striking him as often as possible with the beetle. Beetles can be made by the boys. Use strong cloth, making them about 12 inches long and four in diameter. The bag is filled with cotton and a cloth handle is attached.

This game is suitable for boys or girls.

Flower Friends

I love to walk among the flowers;
My tiny friends they seem to be.
Each blossom lifts a smiling face—
I think I hear them talk to me.

MOTHER GOOSE DOT PUZZLE

LITTLE JULIUS SNEEZER — — — BY BAKER

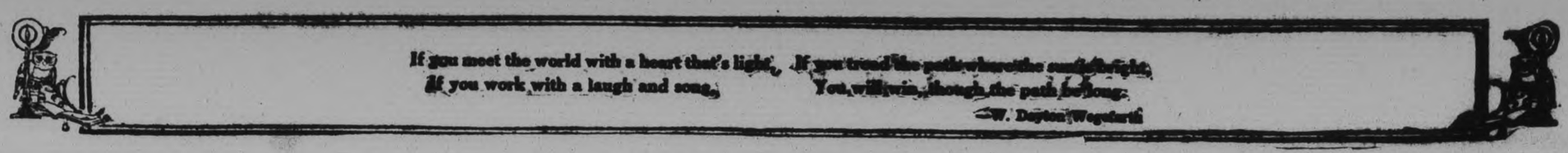

Toronto Nationals Win Senior Hockey Honors

SEA FLEAS WIN ALLAN CUP BY 1-0 OVERTIME VICTORY McMULLEN SCORES WINNER

Late Rally of Thundering Herd Held in Check By Clever Defensive Hockey.

A SHORT SERIES.

Queen City Takes Senior Championship for First Time Since 1927.

FORUM, Montreal, April 7. —The Allan Cup, representing the amateur hockey championship of the Dominion, was taken to Toronto last night by the Sea Fleas of the National Yacht Club. Jimmy McMullen's unassisted goal, after 4 minutes and 35 seconds of overtime, beat the thundering herd from Fort William, Western Canada champions, 1 to 0, and gave the Torontonians the title which Winnipeg captured last year. Toronto had not won the Canadian title since 1927, when it was captured by University of Toronto Grads.

The Nationals beat the Westerners, 7 to 4, in overtime on Monday night, and the victory last night gave them two straight wins in the three-game series. The cup was handed to the Nationals immediately after the game, while a crowd of 4,500, well sprinkled with Toronto people, cheered themselves hoarse.

Cleverly Scored Goal.

McMullen's polished goal was the bright spot in a dull game. Skating quickly down centre, with Lough patrolling the other wing, McMullen dodged through the defence and whipped the puck into the net. He cut across right in front of Goldie Hacquoil.

The Herd tried a comeback, but it was too late, and the Nationals sat back for the remaining six minutes and played clever defensive hockey. Collins got a penalty in the last minute of play, but the Nationals managed to hold off the desperate Herd till the bell ended the game.

Buoyed by the consoling memories of their 7-4 victory in the first game, the Nationals were vastly improved over their first appearance. They presented a tricky and close-checking defence that foiled the fast Forts at nearly every turn, and their smooth passing thrusts at the Westerners' goal were always dangerous. Twice the Nationals stood off the heavier Herd with three men against five, exclusive of the goaltenders.

The Western champions started at a fast clip, and kept up a steady drive through the three periods and right up to the end of the extra overtime period. The adverse score in overtime merely served to spur them on.

"Stuffy" Mueller, chubby Toronto goaltender, showed himself as a clever netminder last night, and was largely responsible for the Nationals' victory.

Both goalers looked better last night than they did in the first game. Opposing forwards were through to them on many occasions, and only lucky guesses and smart stops kept the puck out of the twine on half a dozen occasions.

The Westerners handed out many robust body checks in an effort to slow the fast Red Shirts, while the husky Western forwards sped through the Toronto defence more easily. Harnia Hermanson was the outstanding figure on the Forts' squad last night. He was always in the thick of the play, and his swinging stick hemmed the Nationals in behind their own blue line for a minute at a time. His shooting was deadly in the Toronto defence area, as "Stuffy" Mueller found out.

Cleverer hockey earned the title for the Toronto squad. They broke quickly, made their plays cleverly, and were better stick-handlers. They turned on more speed last night and held their own with the Forts in that department.

Fort William— Goal, G. Hacquoil; defense, Knowles and Anderson; centre, Milligan; wings, Salonen and McLeod; subs, Houston, Manahan, O. Hacquoil and Hermanson.

Nationals— Goal, Mueller; defense, Lamport and Hearne; centre, Paul; wings, Kane and Lough; subs, Collins, McAlpine, McMullen, Chisholm.

Referees— Johnny Mitchell and Albert Pudes.

First Period.

No scoring.

Penalties — Kane, Lamport, Knowles.

Second Period.

No scoring.

Penalties — Anderson, Kane, Lough, Lamport.

Third Period.

No scoring.

Penalties—McMullen, Anderson.

Overtime Period.

1—Toronto Nationals, McMullen, 4.35.

Penalty—Collins.

Probable Line-Ups To-Night's Battle

TORONTO		RANGERS
Chabot	goal	Roach
Horner	defense	Seibert
Clancy	defense	Johnson
Primeau	centre	Boucher
Conacher	wing	Bill Cook
Jackson	wing	Bun Cook

New York spares: Murdoch, Dillon, Somers, Heller, Gainor, Desardins, Brennan, Milks.

Toronto spares: Blair, Bailey, Cotton, Day, Levinsky, Finnigan, Gracie, Miller, Darragh, Robertson.

Officials — Odie Cleghorn and George Mallinson.

Phar Lap's Remains To Be Shipped Home

MENLO PARK, Cal., April 7. — Phar Lap, monarch of the Australian turf in his lifetime, is to be sent home to perpetuate the memory of one of the greatest thoroughbreds ever reared under the Southern Cross.

The great red gelding, whose untimely death here Tuesday stunned the racing world, is to be mounted in this country. A San Francisco taxidermist started on the work today.

Rumors Prevalent

Although colic has been generally accepted as the cause of Phar Lap's death, rumors flew thick and fast yesterday. In some quarters it was hinted the horse had died from poisoning placed in his feed-bag.

Newspapermen were told today by David J. Davis, the owner of the horse, valued at $500,000, that he definitely had accepted the first findings of veterinarians.

HOCKEY PLAYDOWNS

Stanley Cup Finals

Maple Leafs and New York Rangers ..at Boston.

International League

Detroit at Buffalo; Windsor at London.

Wolf Forward Line Game To Core

DETROIT QUINTET ROLLS HIGH TOTAL

Team of Ten-pin Topplers Knock Over Maples For 3,080 Point Average.

DETROIT, April 7 (C.P.)—For the fourth time in the current American Bowling Congress tournament, a team of ten-pin topplers has rolled a 3,080 total.

The cheney-Trombleys, crack Detroit quintet, bowled games of 995, 1,005 and 1,010 last night—the most consistent shooting of the tournament—to vault into fourth place in the standings of the main event with a 3,010.

To-night, the celebrated Canfield Oils of Cleveland, rated by the fraternity as one of the highest-powered fives in the country, swung into action. The quintet is led by "Skang" Mercurio. This has been a tough season for highly-touted teams, but tournament followers are expecting this quintet to shake up the standings.

There were only two changes among the leaders in the minor events yesterday. Hartman and Ehrle, Detroit, tied for sixth position in the doubles with a total of 1,295, on games of 403, 460 and 432. Hartman rolled 237, 235 and 237 for a 709, to which he added 580 for his singles event score. A 617 for his team score gave him a total of 1906 and tenth position in the All-Events.

Wrestling Last Night.

BOSTON.—Jim London, 200, Greece, defeated the Masked Marvel, 220, straight falls, 29.38 and 5.38 (Masked Marvel disqualified for using strangle hold in first fall); Kola Kwariani, 210, Russia, won a foul from Jack Washburn, 220, Los Angeles, 14.47; Doug Wykoff, 220, Atlanta, outpointed Kewpie Kilroy, 215, Boston; Herman Hickman, 220, Knoxville, Tenn., threw Jack Lewis, 210, New York, 4.55.

NEW YORK (Ridgewood).—Fritz Kley, 212, Germany, threw Taro Miyaki, 190, Japan, 12.05; Fred Grubmier, 200, Iowa, threw Joe Komar, 232, Lithuania, 24.15; Early McCready, 229, Oklahoma, and George Hagen, 212, New York, drew, 30.00.

NEW YORK (St. Nicholas).—Jack Sherry, 220, Ohio, threw Al Mercier, 215, Montreal, 25.38.

BELLINGHAM, Wash. — Milton Harnden of Bellingham, former world lightweight champion, now a welterweight, defeated Art O'Riley, Eugene, Ore., two falls out of three (four rounds, Australian system). Henry Jones, Chicago, threw Joe Gardner, Portland welterweight.

Wolf Cubs delivered to Sudbury the first junior Dominion hockey championship ever won by the Nickel Belt town when they beat Winnipeg Monarchs in two out of three games, the final of which was played April 4. ABOVE is Sudbury's first string forward line of Maxie Bennett, Nakina Smith and Adelard Lafrance. It was Smith who scored the goal which sent the title to Northern Ontario.

CANINE WIN BLOW TO TECS

London Need Victory To-night to Retain Round Robin Series Lead.

MAY UPSET DOPE.

TORONTO, Ont., April 7. (CP)— With every club in the hunt, to-night's games in the International Hockey League's round-robin play-off series will have a good deal to do with which squad will hold the league title and the Oke trophy for the ensuing year. London Tecumsehs, with a point lead over Detroit and Buffalo, stand out as the most threatening contenders. Their chances can be dimmed, however, if Bulldogs manage to inflict the initial defeat on the Londoners in the play-offs.

Bulldogs are by no means out of the race and a victory on London ice will put them right in the battle for the King circuit title. Having scored three straight shutouts in the play-offs to date, goalie Herb Stuart will be after records to-night when his squad engage the Border sextette. Thirteen shutouts to his credit in the regular schedule, Stuart has surpassed the former league record by four and will attempt to blank Herbie Mitchell's squad in order to keep Tecumsehs on the top rung.

George Hay and his fighting Detroit Olympics invade Buffalo to-night in the other scheduled tilt. Both squads are in need of a victory to remain in the championship hunt and a lively tussle is ensured.

Leafs And Rangers Resting In Boston

BOSTON, Mass., April 7. — The Toronto Maple Leafs and New York Rangers with one game already to the Leafs' advantage in the Stanley Cup hockey series, arrived here yesterday to renew the struggle in the Boston Garden tomorrow night.

Shunted out of Madison Square Garden in New York by the invading circus, the Rangers named Boston their "home ice" for the second game of the three-out-of-five series.

Each team will enjoy a full day of complete rest here. The rival managers had planned workouts for their squads late yesterday, but were forced to call off these preparations when it was learned the Boston Garden ice had been removed.

Manager Conny Smythe and Coach Dick Irvin of the Leafs will start tonight's game with the same line-up that turned back the Rangers 6-4 Tuesday night. The "kid" forward wall of Charley Conacher, Harvey Jackson and Joe Primeau will again get the call here, but this time they will be opposed at the start by the Ranger veteran trio, the Cook brothers and Frank Boucher. Manager Lester Patrick opened the first game with his reserves on the front line.

CUP FINALS IN VANCOUVER

MONTREAL, Apr. 7 (By The Canadian Press)—Allan cup finals will be played in Vancouver next year, it was decided here yesterday at the annual meeting of the Canadian Amateur Hockey Association. A decision was also reached to hold the Memorial cup finals in Toronto.

Frank G. Greenleaf, of Montreal, now vice-president, was chosen president of the association in succession to Jack Hamilton, of Regina.

QUEENSBORO TEAM RECEIVES TROPHY

Members of Club Officially Recognized at Annual Banquet.

(Examiner Correspondence.)

QUEENSBORO, April 7. — The victory of the Queensboro hockey team, which was composed of the following young men, William Baker, goal, John Thompson, Keith Rollins, and Clarence Haydon, forwards; Allan Love and Harry Phillips, defence; Albert Sager, Cecil Genereau, Ernest Groves and Gordon Sager, subs., with Calvin Tanner as manager, and Alexander Hunter of Bannockburn, referee, was signally recognized and the silver cup officially presented at a banquet held in the Orange Hall at Queensboro, at which Rev. Hope Swayne of Bannockburn, made the presentation.

The cup was donated by Messrs. Charles Thompson, Queensboro, Dr Nickle, Charles Pigdon and Alexander Martin, Eldorado, Rev. Hope Swayne, Bannockburn, and Frank Reynolds of Cooper.

The company representing the community, assembled at eight o'clock and engaged in games until ten when a short program of speeches and music was given. The music was furnished by William Laird and Mr. C. Wentworth.

Speeches of congratulation were given by Charles Thompson, ex-warden of Hastings County, Dr. Nickle of Eldorado, Frank Reynolds, Cooper, Reeve of Madoc Township, Rev. Hope Swayne and Alexander Hunter, Bannockburn, Charles Pigdon, Eldorado, upon whose rink the games were played, Alexander Martin, Eldorado, and J. F. Everson, Queensboro. Calvin Tanner spoke in behalf of the team.

Tables were set upstairs in the hall for the guests of honor with their lady friends and the speakers; the remainder of the company were served on the ground floor. The program was presided over by Fred Sager.

Knights Win Four Points On Tuesday

With the nine teams of the Inter-Alley Bowling League completing half their schedule at three different alleys Tuesday night, the winners of the three groups all made a clean sweep of the points. Group 1 teams played at the K. of C., with the Knights capturing four points and blanking both the "Y" and Duffus' bowlers. The absence of Fred Hickey, ace Duffus' pin-spiller, made a great difference.

Group 2 teams, which rolled at the "Y," saw the K. of C. entry cleaning up with all four points points over Duffus and Y.M.C.A. The Group 3 outfits burned them down the Duffus' alleys with the Duffus boys annexing four points, holding "Y" and Knights off the score sheet. The teams, and the game-results follow:

Group 1—Knights: H. Freeman A. Primeau, J. Morgan, Chief Gimblett, T. Curvin; 1159, 1340 and 1157 for a total of 3656. Y.M.C.A.: N. Routly, P. Johnson, W. Jones Richardson, R. Lewis, H. Graham, 1113, 996 and 1119 for a total of 3228. Duffus: H. Rudkins, H Ranger, W. Sweetman and V. O'Connell; 1052, 1074 and 1010 for a total of 3136.

Group 2—Knights: W. Prindible, A Delahaye, R. Dyer, J. Sweetman and F. Martin; 920, 1222 and 1048 for a total of 3190. Y.M.C.A: Ruiter, Jones, Cathcart, Rickey, Robertson; 901, 905 and 846 for a total of 2652. Duffus—Moxon, Tracey, Geldart, Muir and Doris; 969, 812 and 859 for a total of 2840.

Group 3—Duffus: F Scates D. Ahern, P. Ridley, V. Anthony W. McGee; 1030, 1045 and 1036 for a total of 3111. Knights: Earle Batterson, Freeburn, Mowry and Naish; 940, 951 and 782 for a total of 2720. Y.M.C.A: Patte, Comstock Robertson, Fleming, Westbye; 913, 979 and 782 for a total of 2574.

BONCOUR, LEAGUE DELEGATE

PARIS, April 6. —(AP)— Joseph Paul-Boncour, acting president of the League of Nations council, was named permanent French-delegate to the League today, replacing the late Aristide Briand.

TORONTO IS CHOSEN AS SITE FOR MEMORIAL CUP SERIES

Officers Elected as Fifteenth Annual C.A.H.A. Convention Brought to Close.

DOLAN INVESTIGATION.

MONTREAL, Apr. 7 (By The Canadian Press)—Choosing Vancouver as the scene of the next Allen cup finals and Toronto as the venue for next season's Memorial Cup finals, reporting on the charges against Maritime hockey made by Dr. D. Leo Dolan, and electing Frank C. Greenleaf, of Montreal, president, in succession to J. W. Hamilton, of Regina, the fifteenth annual meeting of the Canadian Amateur Hockey Association concluded here yesterday.

It was decided to allow Montreal Amateur Athletic Association, Edmonton Superiors, Toronto Nationals and an all-star team from the Maritimes to tour Europe next season. The control of these tours were placed in the hands of the British Ice Hockey Association.

With regard to the Dolan charges the committee appointed to investigate them in their report stated that Dolan "did not feel it obligatory" to appear before the executive of the maritimes branch of the Amateur Athletic Union of Canada, found "it to be impossible' to come the annual meeting here and "in his letter he states that he only knows what he was told and that he "did not take any trouble to secure affidavits."

Other officers elected besides Mr. Greenleaf were: first vice-president, E. A. Gilroy, Portage La Prairie, Man.; second vice-president, Cecil Duncan, Ottawa; registration committee, E. G. Murphy, Fort William; Leo Burns, Montreal; H. P. Conklin, Brockville, Ont.; H. O. Schryer, Bathurst, N.B.; Stanley Smith, Vancouver; W. A. Hewitt, Toronto, chairman, F. H. Marples, Winnipeg, secretary and W. A. Hewitt, Toronto, registrar-treasurer, continued in their offices.

The finance committee granted $2,000 to the Canadian Olympic committee to help send Canadian representatives to the Olympic game at Los Angeles, this summer.

FIGHTS LAST NIGHT

BARCELONA, Spain. — Johnny Cruz, Cuba, outpointed Gil Terry Spain (8); Kid Turnero, Cuba, outpointed Ricardo Alis (10).

TWIN FALLS, Idaho.—Jo Cortez, Boise, Idaho, stopped Esten Hunter, Sacramento, Cal. (7).

SPOKANE, Wash.—Ace Conlon, Spokane, stopped Sailor Barnes, Missoula, Mont. (4).

SEATTLE, Wash.—Tony Portillo, Seattle, outpointed Leonard Bennett, Detroit (6).

SAN FRANCISCO.—Jimmy Hannah, Pocatello, outpointed Sammy Jones, Los Angeles (6).

Scotch Strain Helps Conditions In Canada

TORONTO, April 6. (C.P.) — "Conditions are better in Canada because Canadian were not as madly excited as Americans by post - war conditions," declared Arthur Stringer, famous author, in an interview here to-day. "There is a stability among Canadians that is probably due to the Scottish strain among them" he said. Mr. Stringer is visiting Toronto.

He does not approve of the mutilation of stories for the films. Of his own story, "The Prairie Wife" he said: "I didn't see it in the process of making. I didn't see it until it came around to the neighborhood theatre. It was my story and I thought I would take the family—make it a real family event. At the end of the first reel, I reached under the seat for my hat and sneaked out by the fire escape. What they did to that story was awful. I was so ashamed when I saw it."

SIR LUCIUS IN "THE RIVALS" WILL TEACH YOU HOW TO FIGHT A DUEL. YOU NEVER KNOW WHEN YOU MAY NEED THE INFORMATION.

"Get up and listen to my proposal!"

WEAR Penmans Hose for Men

A Spill At The First Hurdle

Horse and rider are pretty well separated in the (above as one of the entrants in the Grand National Steeplechase is spilled after taking the first hurdle. This is only one of the many spills that thrilled the throng of 500,000 turf fans who turned out to witness the classic and see only nine of the thirty-six entrants finish the grueling four-and-one-half-mile course.

Our Boarding House . . . . . By Ahern

Blue Petes Capture Junior Basketball Title

To-night's Revival Feature
MARIE DRESSLER, POLLY MORAN in "CAUGHT SHORT"
Will be shown immediately after the second performance.
"Maple Leaf-N. Y. Rangers tonight's Hockey Scores, announced on screen."

Last Times To-night - 7 - 9
Ruth Chatterton with Paul Lucas
"TOMORROW AND TOMORROW"

Friday and Saturday
ACTION DRAMA OF 1,000 THRILLS
HER HELP LAY IN THE STRONG ARMS OF A GALLANT OUTLAW!

Rustlers and rangers in a trigger-fast action drama of the rootin', tootin' border.

CAPITOL THEATRE
"APPROVED U"
ZANE GREY'S
RIDERS of the PURPLE SAGE
Fox Picture with GEORGE O'BRIEN
MARGUERITE CHURCHILL - NOAH BEERY
Directed by HAMILTON MacFADDEN

MATINEES ONLY
First Episode of
"Detective Lloyd"
"SPANKY"—OUR GANG COMEDY

PLAYERS DIVIDE HALF OF RECEIPTS

Rinks and Athletes Receive Greater Portion of Receipts in Hockey Play-offs.

TORONTO, April 7. — According to the financial arrangements for the National League and Stanley Cup play-offs, the rinks in which the games are played and the players get the greater poportion of the gate receipts. In all five series, the two first place clubs for the league championship, which was of the best two out of three game variety, the three home and home total goals to count in series and the Stanley Cup final, which is also of the three out of five games nature, the rinks in which the games are played get 42½ per cent. of the gate.

Of the remainder the players divide half of it on a 60-40 basis, the winners naturally getting the bigger share. The other half is divided 27 per cent. to the winning club, 18 to the losing club and five per cent. to the league. This plan is followed in the three "home and home games" series and for the first three games in the best "three out of five" struggles. The players share only in the receipts of the first three games of the longer series. In case there are one or more additional games played to decide the winning team the gate receipts are divided, after the customery rink's share is deducted, 57 per cent. to the winning club, 38 per cent. to the losing club and five per cent. to the league.

Leafs Get 60 Per Cent.

Summed up, the Leafs have secured the winners' 60 per cent. of the players' half of the gate in the series against Chicago and Montreal, four games, while the Rangers have picked up the winners' per cent. of three games against Canadiens. The players' pool of the Leaf-Ranger series will be closed after Saturday night's game at Maple Leaf Gardens. The locals will share in the receipts from seven games, two each against the Chicago Hawks and Montreal Maroons, and three against the Rangers, while the latter will share in six games, three each again the Canadiens and Maple Leafs.

Portugal expects to enlarge its public-works construction program.

SCREEN ODDITIES
by Captain Roscoe Fawcett

CHOATE GIRLS ARE DEFEATED BY 4-1 SCORE

Packed Gallery Sees Thrilling Battle in Junior Basketball Finals.

CLOSE-CHECKING AFFAIR.

Mary Brooks and G. Hawks Are Point Getters of the Fray.

Blue Petes captured the junior championship and the Industrial Trophy in the Ladies Basketball League at the Y.W.C.A. last night, turning back the Choate girls 4 to 1 in the final playoff game. It was a close, thrilling battle, played before a large crowd, and the winners showed a slight superiority to take their second game, after dropping the other one.

The score of the first playoff affair was 11-3 for the Petes, and the Ashburnham outfit took the second, 2-0. Last night's game was another close-checking argument with the players flashing lots of speed but taking few chances throughout. The victors led 3 to 0 at the end of the half, and both sides notched a point in the last hectic stanza.

Mary Brooks was the main factor in the win, counting all four points for the champs. G. Hawks sank the lone point for Choates. Play was about even most of the way, but Blue Petes showed a little better teamplay. The two defences worked unusually hard to hold opposing forwards out of range a good part of the time. The East City crew missed a number of chances in the second chapter, having no luck around the baskets.

Set Fast Pace

They set a hot clip from the start, the ball being carried rapidly from end to end on zig-zag attacks, with the guards crowding the ball-carriers in close to keep the shots off the mark. M. Brooks dropped in a penalty-throw for the first point, and made it 3-0 a little later on a clean toss from a piece out. Despite good offensive work for both teams in the last session, there was no scoring outside of a point apiece garnered by G. Hawks and M. Brooks on free throws. The losers put up a stiff fight in the final few minutes in an effort to tie the count, but poor shooting and effective defence work held them off.

M. Brooks proved the best for the Petes, but had good support by her teammates, G. Sorby, L. Lundy and A. Mark, all turning in a fine defensive performance, and the other forwards going good, also. While G. Hawks notched the lone Choate marker, the whole team worked hard, the attackers and guards deserving credit for their fine showing. The teams:

Choates: B. Blade, G. Hawks, Y. Rees, M. Blade, forwards; M. Self, L. Heffernan and L. Ellis, defence.

Blue Petes: M. Brooks, H. Bradley, M. Harvey, P. McLellan, R. Millyard, forwards; G. Sorby, A. Mark and L. Lundy, defence.

SUDBURY CITIZENS HONOR CUB WOLVES

Nickel Belters Parade Streets Until Early Hours in Glorious Celebration.

SUDBURY, April 7 (C.P.)—Sudbury's hockey mad thousands are resting to-day after the greatest welcome ever accorded any party entering this nickel belt. From the time the western train blasted into the station last night carrying Cub Wolves, Junior hockey monarch of the Dominion, the Nickel Belters were on a continual tear, and paraded the streets during the night shouting and yelling with triumphant glee.

Elaborate celebration plans, instituted late Monday when it was learned the plucky young Sudbury squad had captured the Memorial Cup, Junior hockey's highest emblem, were unable to be carried out as the crowd was unmanageable.

The welcoming speech of Mayor Fenton, scheduled to be delivered as the players stepped from the train at the depot, had to be postponed until late in the evening, when it was given from the balcony of Sudbury's largest hotel.

Headed by five bands, including the Temiskaming and Northern Ontario Railway Band from North Bay, the large procession weaved its way through the downtown streets and not until the early hours of the morning did official welcome finally end.

CRICKET

PETERBOROUGH CRICKET CLUB

The annual Spring meeting of the Peterborough Cricket Club will be held in the Chamber of Commerce Rooms, at 8 o'clock on Friday, April 8.

All members and prospective members and anyone interested in cricket are cordially invited to attend.

ADVERTISE IN THE EXAMINER

SPORTS
HOCKEY, BOWLING, CURLING
Day by Day
BASKETBALL AND BOXING

CASUAL COMMENT

A pretty fair crowd, for a mid-week one, attended the Foster Club boxing show last night, and they couldn't kick at the brand of entertainment dished up. A few of the early bouts were just so-so, but the four Belleville-Peterborough battles were good. Only one of the Quinte City scrappers won, but the Gardner-Kline tussle should have been called a draw at least.

• • • • • • •

With a little more ring experience, Gardner will make good at this game as he has done in half a dozen other lines of sport. He was paired off with a shifty, experienced pug in Kline and did well. And he and Mick McGee put on a fine grappling exhibition of the Hart-Kasaboski type. When they learn to groan and make terrible faces, they'll be right up in the pro class, or is it down?

• • • • • • •

Jimmie Dugan is another promising local mittser and he showed plenty until the tough George Semark dropped him in the daisies. That shouldn't discourage him in the least as he ought to take Semark in another month or so. There may be a show in Belleville about then.

• • • • • • •

Bill Hope had little trouble with his opponent, but Bill couldn't get that old right swing connecting right until the last round. However, he didn't telegraph it so much and he used his left more to show improvement over his last appearance. Anytime, that right mitt lands squarely, the other fellow takes a well-earned sleep.

• • • • • • •

The main go was good with Art Hunter rattling vicious left drives off Angell's chin in every one of the five rounds. Both fighters were fast, clever and hard hitters, but Hunter showed a big edge both in boxing and infighting. Everytime, that left of his landed, we got a headache, which after a while became steady, and even the wicked right uppercuts couldn't make it any worse.

• • • • • • •

Art is figuring on taking in those Ontario semi-finals in Toronto in a week or so, and he might do all right. Jimmie Gordon is likely to be his toughest opposition. Two or three other Peterborough boys may go up also just for a try, and why not? The dates are to be announced later.

• • • • • • •

Of the all-local bouts last night, Heffernan looked pretty good against Wahl, though he was very careful of that hard right duke. He boxed well toward the end and grabbed himself the decision with lefts to the head and one fast exchange. Sid Bennett was too tough for Peel, winding up and smacking him hard until the kayo.

• • • • • • •

Earl Smith won the fans' support in his joust with Caccavella by his aggressiveness. Cack managed to win on points, and he could have won by a K.O. but he was too cautious. He let the other do all the leading, being content to outstep him and counter jabs to the head. Both boys should improve with a few more scraps under their belts.

• • • • • • •

Amateur boxing has come a long way around here in the last year or so. Three good stables are training a flock of boys and there are a number of excellent prospects in Peterborough now. Under the proper supervision, the "manly art" is a good game, popular both with the boxers and the public. A couple more shows are likely to be put on here before baseball takes the spotlight.

• • • • • • •

National Sea Fleas brought the Allan up back to Toronto last night with a nifty 1-0 overtime win from Fort William in Montreal. Another Toronto outfit, the Maple Leafs, resume the Stanley Cup series to-night, playing the Rangers in Boston in the second game. It starts at 8.30, and may be heard over CFRB and other radio stations.

• • • • • • •

An excellent group picture of the Rotary Junior City League hockey champions is in the Roy Studio window, along with the team crest and both the Capitol Theatre Cup and the Tully Trophy won by the boys this year. Ches Mowry managed them, practically all the players being formerly on South-end League teams.

• • • • • • •

Blue Petes won the championship of the Junior Girls' Basketball League at the Y.W. last night in another classy low-scoring battle with Choates, the final count being 4 to 1, it being the second win in three starts for the Petes. A fine finish to a fine series for the Ladies' Loop this season. St. Paul's won the Senior title.

HUNTER GAINS VICTORY OVER ARTHUR ANGELL

Continual Barrage of Lefts to Chin Spells Defeat for Belleville Boxer.

FOSTER CLUB SHOW.

Peel and Jimmie Dugan Losers By Knockouts—Bill Hope Cops Victory.

A hard left smash to the face that struck like a battering-ram round after round gave Art Hunter all five rounds of the main bout on the Foster Club boxing card at the Legion Hall last night. His opponent, Angell of Belleville, took a terrific beating about the head but was battling gamely at the final bell, and both boys drew a big hand from the crowd at the finish.

Two clean knockouts featured the program of eight boxing bouts and a wrestling exhibition. Only one of the four Belleville scrappers was successful. George Semark putting Jimmie Dugan to sleep in the second round with a right hook to the head. Sid Bennett K.O'd. Jack Peel in the first round of their scrap, landing a jolting one-two to body and jaw. A fair-sized crowd of fight fans saw plenty of action, topped off with a fine exhibition of amateur grappling.

Pat Jordan and Joe DeNoble, 80-pounder, started things with a lively no-decision curtain-raiser. They showed plenty of action and hard haymakers, but fortunately both missed by a wide margin. They both show promise of good ringwork, and were applauded loudly.

Listless Affair

Tommy Heffernan, 110, got the nod over Chink Wahl, 108, in a slow affair, Tom taking the last two after Wahl won the first. Chink jarred his opponent early with two hard right swings to the chin, and they stalled the rest of the round. Tom was more aggressive in the second and dropped a flock of light lefts in Wahl's face. The third was easily Tommy's as he showed nice boxing and staggered Chink with a hard barrage to the head. Wahl missed many, and connected twice for neat ones, but was clinching and backing off at the finish.

Peel Takes Count

Sid Bennett, 125, finished Jack Peel, 112, after two minutes of the first round. Jack started fast, counting with lefts to the face, and then Sid slowed him up with a two-fisted attack to the head and hurt him at infighting. Peel jabbed in a couple of lefts but Sid wound up again and tore in with both mitts flying and landing, Jack finally taking the count from a left to the pantry and a hook to the jaw.

Wins Close Decision

Maurice Caccavella, 152, took a close decision over Earl Smith, 148, in three rounds. Smith won the first, a fast, exciting session, with his speed and aggressiveness. He tore in in southpaw style to pound Cack hard, but the other made him miss plenty with fast footwork. Cack jolted him just before the bell with a whistling right uppercut to the whiskers. The second was close, though Maurice looked a bit better, letting Smith rush him picking him off with left hooks to the jaw. Earl continued forcing the fight but was almost floored at the close with a hard right to the button. Cack took the last go which started very fast but slowed up later. Cack was bashful and kept away from Earl's right duke but managed to garner a few points with short blows to the head when the other came to him. Cheers and boos greeted the decision.

Winner on Knockout

George Semark, Belleville 137-pounder, kayoed Jimmie Dugan, 135-pound Foster fighter, after two minutes of the second round. The first was even and furiously fast, Dugan landing a mean right to the button early, but later being nearly driven through the ropes from a terrific two-handed rushing barrage. They threw leather continuously, and battered each other hard in the clinches. Dugan landed a bunch of light lefts to the head and they were mixing hard and evenly at the bell.

Both wove in close in the second, shooting hard punches to head and body, but Semark was hitting harder. He drove Dugan across the ring with a quick rush, having him half-through the ropes, and then put the local boy down for nine seconds with a left to the midsection. Jimmie rested and got up fast to tear into Semark, but the latter met him with a jarring right hook to the eye and Dugan went to the floor groggy, being counted out. It was a great fight and pleased the fans.

Gains Unpopular Win

Jack Gardner got the duke over Scotty Kline, 142, of Belleville, outweighing him five pounds. The decision was none too popular as Kline looked to have a slight edge in the extra round ordered. Both sparred around a bit, Kline posing for the crowd and doing some fancy ducking and blocking, then Jack rocked him with a right uppercut to the mouth. Kline was better at infighting, but Jack connected again to the head and pounded his stomach as they clinched. It was Gardner's round. Scotty took the second with his experience, picking his spots and slamming in lefts to the head and the odd right jolt to the pantry. He was better at infighting and hurt Jack with backhand hooks while clinching, but Gardner continued aggressive.

The third was even, Jack being better at first on close-in exchanging, but Kline balancing it up when he piled up points with a neat left to the face and two right crosses. Gardner staggered him later with a good right smash that caught him square on the button, but Kline showed more in the clinches at the end. A fourth round was ordered, and Scotty pounded his rival's midsection with both hands in close. They mixed hard and Jack's nose was bleeding, and later he went down for no count from a hard hook to the face. He rallied and was landing oftener and harder at the bell. There was a mixture of cheers and boos at Gardner's hand was lifted, and Kline drew a big hand when he left the ring.

Hope Gains Victory

Bill Hope, 149, won all three rounds from Fred Beare, 147, of the Quinte City. Fred started each stanza fast, but Bill was too strong for him, jabbing his face often with lefts and landing the occasional right uppercut, though he missed many too. In the third round, Hope got peeved when Beare tried to hit him through the handshake, and he landed four of his wicked right swings to the head and one to the ribs, besides smearing up Beare's face with his leftjab. The other boy was game and could take it, trying hard to land some, but had to hang on at the last as Bill kept on top of him. Both were cheered heartily at the end.

Best Bout on Card

The final bout of five two-minute rounds, saw Art Hunter, local 118-pounder, win decidedly from Art Angell, Belleville 122. It was the best on the card and both boys showed plenty of speed and fine ring generalship. But Angell was a sucker for Hunter's damaging left smash to the face, and the latter took every round with this blow. He caught Angell twice early in the first with it and they mixed in ...ious fashion, Angell jarred him ...h a right to the point and they kept hammering hard at each other the rest of the way.

Hunter took the next one too, after stopping a right hook to the chin. He drove that devastating left to the face twice in a row and they wrestled each other down. The pair were tearing into each other like angry dogs and putting plenty behind every blow to give the fans a real battle. Art began stepping back as the other rushed and then countering with rights and lefts upstairs. He breezed through the third with more of those to the head, doing more leading and drawing the claret from the visiting gladiator. Near the end, Hunter staggered him with a right uppercut to the button, but the other came back for more.

Hunter pounded him around in the fourth with both hands to the head, as they clinched considerably, the other boy weakening under the hard pummelling. The infighting was fast and hard, with Hunter showing superiority there, also. Early in the last round, Angell nearly went down from a stiff one-two to the jaw, and they mixed again, pumping both hands up and down. Hunter had a bid edge with those left smashes to the face, crossing a few whistling rights to the same spot, but Angell was both durable and game and stayed in there to the finish. Applause accompanied both mittsers out of the ring.

A ten-minute no-decision wrestling exhibition was put on between Mick McGee and Gardner, 147 and 150 pounds respectively. It proved popular with the fans as the boys demonstrated the new style of grappling as seen in pro bouts. Body slams, airplane spins, flying body scissors, nelsons, flying tackles and rouging up each other gave the pair a tough ten minutes of it, and both were tired and sore from hard falls at the finish, which found them going along about evenly. They drew a good hand as the spectators began wending their way out.

Regent
Free Silverware To-night
7 AND 9 O'CLOCK
World's Greatest Clowns in Their Biggest and Best Frolic

BERT WHEELER
ROBT WOOLSEY
DOROTHY LEE
ZELMA O'NEAL
JOS. CAWTHORN
PEACH O'RENO
RKO RADIO PICTURE
Gay . . . Lunatic Farce . . . With Bert, Bob, Dot and Zelma . . . A Million Laughs as the Screen's "Cuckoos" Scamper Thru Reno's Circus of Comedy.
COMEDY FOX NEWS CARTOON

Brings Home Allan Cup For First Time Since 1927

National Sea Fleas of Toronto, senior amateur hockey champions of Ontario, won the Dominion honors last night by taking a 1-0 overtime win from Fort William's Thundering Herd in the second game of their two out of three game series for the Allan Cup. The above layout shows some of the boys who were prominent in the title series. No. 1 is Bert Anderson, stellar defenceman of the Fort William team; No. 2, Doug. "Weiner" Lough, National centre-ice player; No. 3, Donald "Porky" McLeod, one of the Fort William forward line stars; No. 4, Ross Knowles, hard-hitting Fort William defenceman; No. 5, Keny Kane, Sea Flea left-winger, and former local O.H.A. star; No. 6, Dr. Jack Langtry, former U. of T. goalkeeper, who is coaching the Fort William team.

Hitler Orders Troops Ready For Elections

MUNICH, Germany, April 7 (A.P.)—Ernst Roehm, Commander of Adolf Hitler's Nazi storm troops, said to-day the troops would assemble again on Election Day, next Sunday.

He said he gave the order for mobilization of the troops at the first election, March 13, with the full knowledge of the Minister of the Interior, and that he would repeat the concentrations customary at previous elections because the storm troops were used to distribute campaign documents.

He denied charges of espionage made by Karl Severing, Prussian Minister of the Interior, and said some of the material upon which those charges were made was forged.

A COMPLETE Printing Service LOW PRICES

SHADOW GOES ADVENTURING.

Who doth not for adventure yearn
What life may hold will never learn.
—Shadow the Weasel.

Shadow is a born adventurer Peace and security may do for some but not for him. So from the time when he first started out in the Great World he never has remained long in one place. If he should find a place containing everything he could desire to make him comfortable he would after a little leave it all to venture out where he would not know where the next meal was coming from nor where he would find a bed the next time he was sleepy. And then only would he be truly happy. The spirit of adventure keeps him restless, continually on the move, seeking new scenes, new excitements. There are other people like that.

Had he not supreme confidence in himself of course he could not go wandering about wherever his fancy leads him. But he has supreme confidence in himself. Little as he is he seemingly is without fear. And he has the boldness of fearlessness, and this boldness often serves him well. He goes where those less bold, though bigger and stronger than he, do not dare to go, and more often than not through his very boldness he gets what he wants.

So when Farmer Brown's Boy set him free from the box trap over on the ledges deep in the Green Forest, he was not in the least troubled or afraid to find himself in a strange place, a place he never had been before. He stopped only long enough to turn and snarl and spit angrily at Farmer Brown's Boy for having prevented him from catching Whitefoot and Mr. Whitefoot in the sugar house, then promptly forgot all about them in the excitement of exploring among the cracks and crannies of the rocky ledge.

This was a place after his own heart. With so many places to pop in and out of he could appear and disappear as if by magic. There were countless places in which to curl up in safety for a nap whenever he felt sleepy. Yes, sir, those ledges suited Shadow so well that had he been that kind of a person he would have been grateful to Farmer Brown's Boy for bringing him there. But Shadow never was grateful for anything in his life. He believes that what he wants he can get and that when he gets it, no matter how he gets it, there is no one to thank but himself.

So while Farmer Brown's Boy was tramping back to the sugar house Shadow was busy exploring and making himself thoroughly acquainted with his new surroundings. It was a small crack indeed that he could not slip into and didn't slip into and find out all about.

"It is well to know at all times wherever you are the nearest place of safety," said he as he ran from one hole to another. "One advantage of being small is that you have just that many more hiding places. The smaller you are the easier it is to hide. This is the best place to live I ever have seen That is, it is if there is enough to eat around here."

Just then a Mouse darted into a hole between the rocks and in a flash Shadow was in after him. When he came out his face wore a satisfied expression. "I am going to like this place," said he. "I wonder whom I will have for neighbors."

He continued exploring every opening he came to and at length came to a large opening the entrance to which was partly hidden by bushes. He paused and wriggled his nose. There was a strong odor that warned him at once that this was the home of some one, and so it was wise to be careful. Any of the little people of the Green Forest but Shadow would, on getting that strong scent, have turned hastily, and stolen away and kept away But Shadow did nothing of the kind. His is of a venturesome disposition.

So instead of turning and running he boldly but watchfully entered. He wanted to find out if the owner was at home. A long passage led to a cave in the rocks. It was dark in there, but Shadow is quite at home in the dark. Presently he stopped. He had heard a slight sound in the darkness beyond. The owner of that cave was at home.

(Copyright, 1932, by T. W. Burgess.)

Capital Question

HORIZONTAL

1 Man of extraordinary stature.
6 Of what Chinese territory is Muklden the capital?
10 Eagle's home.
11 Wigwams.
12 Expanse of land.
14 Thirty masses for the dead.
16 Marks used as signatures.
17 Taro paste.
18 Shiny silk.
20 Three.
21 Owls' cries.
23 Awkward person.
24 Sea eagle.
25 Part.
26 Corded cloth.
27 House cats.
29 Helmsman.
30 Seaport of Brazil.
31 To restrain.
32 Moor.
34 Deadly.
35 Pried into another's affairs.
37 Fungus.
38 Coat of mail.
39 Challenged.
40 Threw, as a muscle, into permanent contraction.
42 To slant.
6 Signifies.
7 Altar chest.
8 Wayside hotels.
9 Perfume.
10 In what country are vast treeless pampas found?
12 Steeped.
13 Manacles.
14 Blew on a flute
15 Generous.
16 Paces.
17 Like a sponge.
19 Himalayan barley.
21 To skip.
22 Drunkard.
28 Nose sound.
30 Peeled.
32 Volume.
34 Golf cry.
36 Kettles.
37 Labyrinth.
39 To submerge.
41 Nay.

VERTICAL

1 Insect, gnat.
2 Frozen water.
3 Exclamation.
4 Food.
5 Oak.

Answer to Previous Puzzle

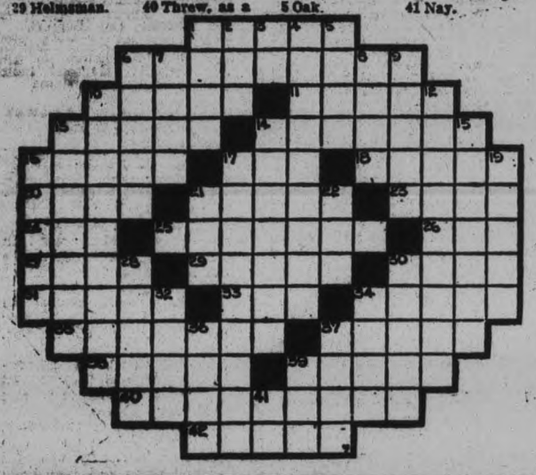

IN ITS MODERN PACKAGE

FROM *Contented Cows*

CARNATION is whole milk. Only the natural water-content is removed. Nothing is added. Its purity is insured by the strictest cleanliness in the care and in milking of the cows. Evaporated to double richness, hermetically sealed cans continue the protection until it reaches you. Domestic Science experts say Carnation makes foods richer, tastier, finer-textured. Use Carnation for creaming coffee, fruits and cereals. Baby specialists endorse it for baby feeding. And remember—it cuts cream bills in two!

Write for free Cook Book and Baby Book

Carnation Co. Limited, Aylmer, Ont.

Listen to the Carnation "Vagabonds" on the "Contented Hour" from Station CKGW 8 to 8.30 every Monday night.

Carnation "from Contented Cows" Milk

MILK FROM CANADIAN COWS, PACKED IN CANADA IN CANADIAN-MADE CANS AND CASES

2,000 Telegraphers Will Take 10 P.C. Cut

MONTREAL, April 7.—Under the terms of a new agreement, 2,000 commercial telegraphers and associated employees of the Canadian National Railways Telegraph department from coast to coast will take a 10 per cent reduction for one year from May 1, according to an announcement made today.

By arrangement with officials of the International Telegraphers Union who helped to carry on negotiations between the men and company heads during the past two months, basic rates of pay will remain the same. The deduction will be made from the monthly or semi-monthly pay check.

CROUP
Spasmodic Croup is frequently relieved by one application of—
VICKS VAPORUB
Over 21 Million Jars Used Yearly

What To-Day Means To You

"ARIES"

If April 7th is your birthday, the best hours for you on this date are from 9:50 a.m. to 11 a.m., from 3 p.m. to 4 p.m., and from 8 p.m. to 9:20 p.m. The danger periods are from noon to 1:30 p.m., and from 6 p.m. to 7:40 p.m.

Unsettled conditions are prophesied for April 7th, and events and circumstances will give lie to most hopes and conjectures of the previous day. It will be a time of sewing and planting, rather than a time of harvest. A hectic time for young people.

The child born on this April 7th will have a pensive and an impressionable nature, and will be greatly influenced by its surroundings and associates. It will love reading and the less strenuous games, but will not care for an overly active life. It will demand a great deal of love and affection, and will need considerable outside stimulation.

Born on April 7th, you have neither a cheerful nor optimistic nature and are down in the mouth much of the time. You often live tied down, as you think, by circumstances which debar you going further than your eyes can see. You are afraid to make any leap unless you know exactly where you are going to land, and even then you feel you must have a clear, running jump, unhampered by any outside opposition. You are over-anxious to always do the right thing, and even after you have made a decision, handicap your actions by vague doubts and apprehension. Your post-mortems should be done away with.

You give a tremendous attention to trifles, thus making your work laborious and your life altogether more difficult. You allow yourself to become upset by incidents unworthy of the importance you give them. You are not slipshod about your work, and are very proud about your personal appearance. You have a very good memory, especially for those things in which your feelings have been affected. You never forget a slight or injury.

If you be a woman, your house will never be neglected, although you may make yourself too busy to become a real companion to the rest of your family. You will look after the physical and material wants of your children, but will not be their playmate.

(Copyright, 1932, The Bell Syn., Inc.)

News Presses Halt Budapest In Turmoil

BUDAPEST, Hungary, April 7. — (C.P.).—The Hungarian Parliament was in a turmoil to-day and the people much agitated by a buzzing current of rumors as a result of the failure of newspapers to appear this morning, following the suppression by the Government of the official Socialist paper, Veraszava, yesterday.

Typesetters on all other newspapers walked out after the suppression order was made public. Veaszava was suppressed on the ground it had published "articles urging the workers to arm."

The Socialist deputies marched out of Parliament during the turmoil there, protesting the suppression of their party organ and shouting "murder of the press!"

The city was heavily policed.

THERMOGENE
for RHEUMATISM
AND ALL CHILL-CAUSED ILLS
"put it where the pain is!"
The Warmth that Heals
COLDS
CHILLS
RHEUMATISM
LUMBAGO
BRONCHITIS
NEURITIS
AND ALL CHILL-CAUSED ILLS

IT HAS NO VOICE, YET IT BROADCASTS EVERY NIGHT—YOUR ADVERTISEMENT BELOW

WANT AD. RATES

Cash 1 cent per word or figure per insertion.

Minimum Charge 25c for Any Advt.

It Charged or 2 cent per word or figure per insertion.

Phone us and we will call for your ad. and give you the cash rate. **1600**

CHARGES:

Card of Thanks	50c
In Memoriam (up to 2 inches)	75c
Over two inches, per inch	50c
With black border, extra	25c
Birth Notice	50c
Death Notice	50c
Locals (Back Page, per inch	$1.00
Black Local (Back Page) per in.	$1.40

Index to Examiner Classified Want Ads.

Agents Wanted L
Boarders Wanted ..... F
Business Opportunities ..... E
Cottages, Summer Resorts ... E
Chiropractor ..... U
Dressmaking ..... Z
Employment Wanted ..... J
Female Help Wanted ..... H
Found ..... N
For Sale: General ..... A
For Rent—General C
To Rent: House and Apartm'ts B
General Notice ..... T
Help Wanted: Male or Female X
Personal ..... R
Poultry For Sale and Eggs .... P
Radio I
Real Estate For Sale ..... D
Situation Vacant V
Livestock ..... O
Lost ..... M
Male Help Wanted ..... G
Salesmen Wanted ..... Y
Used Cars For Sale ..... S
Wanted: General ..... Q

a For Sale—General

HOW WE DO IT — RIGHT FROM the Bush to your Wood Shed— ½-Cord Mixed Wood $4.75, and One Bag Potatoes. Baker's 'Phone 676. 12d 84-9829A

SIDEBOARD, UPHOLSTERED CHAIR Electric Radio, Victrola, Wheel and Sundries. Call and look them over. Sacrifice for cash. 567 Patterson Street, 'Phone 1239W. 6d-85-71A

HOUSEHOLD FURNITURE FOR sale. 548 Edison avenue. 3d-83-77A

ROLL TOP DESK, SWIVEL CHAIR, $15; Boy's Cart, $2.50 'Phone 3274J. 3d-84-131A

WHEAT, PEAS, AND OATS. 'PHONE 994 ring 4. 3d-83-383A

TWO WICKER BABY CARRIAGES. Apply 184 Brock Street. 3d-84-128A

COMBINATION COAL AND GAS Range, "Treasure," hot water front; also Oak Buffet. Apply 318 King. 3d-84-133A

CURTAIN STRETCHERS, 75c; DESK $3.00; Electric Radio, $25.00. Quebec Cook Stove, with hot water front; Linoleum Rug Child's Cot, Tables, Chairs, Blinds etc. 59 Aylmer Street (near Perry). 3d-83-85A

PORTABLE MILKING MACHINES, very low prices. Will take Poultry part payment. Write for Free Demonstration. P.O. Box 794, Peterborough, 'Phone 3623J. 3d-83-64A

DRY SLABS, $1, $2, AND $3 LOADS Hardwood, $4.50. Dinsdale's. 'Phone 183. 12d-94 177A

ERN. RUTTER — FRESH EGGS and Butter. Box 173, Examiner. 2d-84-173A

a For Sale—General

SUGAR BAGS, SYRUP BARRELS, Extract Bottles. 384 Queen. 'Phone 232. 3d-83-171A

BARLEY. 'PHONE MILLBROOK, 207 ring 14. 3d-85-163A

DRY SLABS, $3.00. DRY MIXED, Mostly Hardwood, $6.00. Cutting extra. 'Phone 2643. H. Hamlin. 3d-83-93A

LARGE TRUCK LOAD DRY MIXED Wood, $3. Dry Slabs, $2. 'Phone 194. 3d-83-100A

YOU CAN GET THE BEST VALUES in Town at Record's Store for Cash. Lux, Oxydol, and Chipso, 10c and 22c. Ammonia and Sal-Soda, 7c, or 4 for 25c. Best Blue Rose Rice, 2 Lbs. for 15c. English Bread, 6c Loaf. This is Booster Week at our Store. Free Candies for all the Youngsters. 'Phone 3582. 2d-83-147A

NORTH MONAGHAN WOOD MARket — Mixed Wood, $2 Load; ½-Cord, $3. Moving, $1.50 per Load. Good Rotten Manure. Truck Load, $2; 1 Horse Load, $1.50. Cinders, $1.50 Truck Load. 'Phone 3378 4d-85-146A

SEVEN-TUBE RADIO, ALSO ELGIN Watch. P. McCarthy, St. Joseph's Hospital, 3d-84-152A

SLAB WOOD, $1 AND $2 LOTS — Also Moving and Trucking, Cinders. Deal, 1806. 2d-84-165A

BICYCLE, CHEAP. APPLY 156 London. 4d-86-183A

QUEBEC HEATER, ALMOST NEW, with Pipes; also Gas Stove — all for $8. Apply 292 Park Street. 3d-85-184A

GIRL'S SPRING COAT, SIZE 16; good as new. Call Evenings, 211 Stewart Street. 3d-85-182A

PORTABLE REMINGTON TYPEwriter; good condition. 2269M. 3d-85-143A

SLIGHTLY USED 3-PIECE CHESTERfield Suite, 9-Piece Walnut Dining-room Suite, Fumed and Golden Oak China Cabinets, Sectional Bookcase, Odd Chesterfield, Buffets, Practically New Kitchen Cabinet, Dressers, Chiffoniers, Chifrobe, etc; 3-Burner Gas Stoves, Quebec Cookers, etc. We are crowded with opportunity prices. New Walnut Bed Outfits. Floor Covering and Congoleum Rugs always in stock. Easy terms. Cherney Furniture Store, 213 Charlotte Street. 'Phone 226 3d-85-189A

b For Rent—Houses and Apartments

FURNISHED HOUSE. POSSESSION May 1. Write Box 80, Examiner. 3d-83-80B

HEATED FURNISHED APARTMENT Apply 264 Hunter Street. 6d-84-26B

APARTMENT, FIRST-CLASS, HARDwood Floors, West-end. Immediate possession. Adults only. 301 Boswell Avenue. 3d-83-92B

FOUR LARGE ROOMS, UNFURNISHed, $13 660 Reid Street. 3d-83-101B

FURNISHED LIGHT HOUSEKEEPing Rooms, Downstairs. 229 Princess Street. 3d-85-162B

TWO LARGE HOUSEKEEPING Rooms, Heated, Furnished or Unfurnished. 735 Water. 3d-85-158B

BRIGHT HEATED APARTMENT, newly decorated. Immediate possession. 687 George Street. 3d-85-174B

b For Rent—Houses and Apartments

DUPLEX, DOWNSTAIRS, 5 ROOMS; all conveniences; hardwood floors; also Cook Stove for Sale. 'Phone 1209W. 291 Lewis Street. 3d-85-179B

HEATED APARTMENT IN GRAND Central Building. Possession arranged. Apply 437 George Street. tf-B

THREE ROOMS, SEPARATE ENtrance, light and water. $9.00. Apply 683 Stewart. 3d-85-161B

BRICK BUILDING, SUITABLE FOR Small Garage or Warehouse, with Two-Car Garage adjoining. Rear 165 Charlotte. 3d 85-176B

HEATED AND UNHEATED APARTments to Rent, central. 'Phone 443W. 193 Aylmer Street 6d-87-98B

SIX-ROOMED MODERN HOUSE. 'Phone 3746W. 3d-83-102B

FOR RENT OR SELL — FINE RED Brick Residence, splendid Lot and location, 558 Gilmour. 'Phone 2316 3d-83-104B

SIX-ROOMED HOUSE, ALL CONveniences, hardwood floors, and garage. Apply at 95½ Lansdowne Street 3d-83-110B

WARM HOUSE, 7 ROOMS, LIGHT, pump and garden. 'Phone Miss Morton, 30 Lundy's Lane. 3d-83-106B

LARGE FRONT ROOM, GROUND Floor, $2.25, light and water free. Apply 107 Aylmer Street. 'Phone 2505W. 2d-83-403B

UPPER DUPLEX, CONVENIENCES Possession April 18. 'Phone 1169W. 3d-83-76B

ROOMS, FURNISHED OR UNFURnished; very central, with conveniences. 196 Aylmer. 4d-85-135B

TWO UNFURNISHED ROOMS, PRIvate entrance. 144½ Hunter Street. 3d-84-140B

ONE OR TWO FURNISHED ROOMS for Lady for Light Housekeeping. 'Phone 292. 3d-84-149B

LARGE HOUSE, AT CORNER PARK and McKellar Streets South; suitable for two families. 'Phone 1874J 6d-84-30B

SUPERIOR APARTMENTS, HEATED and Unheated; also Modern House. Telephone 1232J. 3d 84-151B

GET YOUR ROOMS AT ANNEX Hotel, central; reasonable. 119 Hunter Street. 6d-83-3B

MODERN HEATED APARTMENT IN Bank of Commerce Building. Immediate possession. Apply 437 George Street, Peterborough tf-4127B

THREE FURNISHED HOUSEKEEPing Rooms, Main Floor; Bed-Sitting-room with fireplace, Dining room and Kitchenette, and Garage. 194 McDonnel. 2d-84-181B

c For Rent—General

GARAGES TO RENT CONVENIENT to Downtown Offices and Stores. Apply 437 George Street. tf-1092C

FARM FOR RENT — NORTH HALF Lot 13, Con 6 Township of Ennismore. Immediate possession. Apply 437 George Street, Peterborough. dtf-?

IT PAYS TO ADVERTISE

Examiner's Scrambled Ad. Contest

10 GUEST TICKETS

GIVEN DAILY TO SEE

GEORGE O'BRIEN *in*

"Riders Of The Purple Sage"

Starting To-Morrow at the Capitol

HOSPITAL - RADIO

Each one of these words is contained in one Classified Ad on this page. Rearrange the words, adding the missing words, and mail your answer to the Scrambled Ad Contest Editor. If yours is one of the ten winners picked you will receive a Guest Ticket to the Capitol, which can be used for one performance within six days of issue, excepting holidays and Saturdays.

Wednesday's Winners

Miss Elsie Knowles, 544 Elm Street.
Arthur Renout, Millbrook, Ontario.
Mrs. Max Pomeroy, 171 Douro Street.
Fred Condon, 310 Boswell Avenue.
G. R. Bell, 451 Water Street.
Edith Buck, R. R. No. 2, Norwood.
M. M. Kelly, Box 782, City.
Miss M. Foote, 53 Benson Avenue.
Iris Williams, 263 Engleburn Avenue.
William Driver, 97 Hunter Street W.

If You Don't Win the First Time, Try Again

Winners Call at The Examiner Office

d Real Estate

FURNISHED COTTAGE AT HIAwatha, with Boat. Write Box 36 Examiner. 5d-83-36D

BARGAIN — COTTAGE, 2 ACRES. Fruit; low taxes. Box 95, Examiner. 4d-84-95D

KAWARTHA BEACH FOR SALE — Fine Building Site. Best sand beach on Stoney Lake. Apply C. H. Rogers, c/o Peterborough Canoe Company. 3d-84-123D

500 DOLLARS WILL BUY SMALL Frame House and Large Lot. Apply Mr. Shaet, Ford Avenue. 3d-84-134D

FOR SALE — 7-ROOM ALL MODERN Brick House, central; nice location close to Collegiate. Box 135, Examiner. 4d-85-137D

ONE HUNDRED FEET, BETHUNE street, north of Park Hill Road, $5.00 per foot. Address H. G. Walker, 774 George. 6d-7,9,12,14,16,19-D

FOR SALE OR RENT — GOOD House, Stable, and an Acre of Good Garden, at Fraserville. Apply E. C. Johnston, R. R. 2, Peterborough. 2d-84-150D

FOR SALE — J. H. PEEL ESTATE, at Millbrook. See W. H. Peel, Administrator, 285 Perry Street, Peterborough. 3d-85-170D

f Boarders Wanted

WARM FURNISHED ROOMS, BOARD if wished. Apply 701 George Street. 6d 85-65F

BOARD AND ROOM, ALSO GARage. 'Phone 3116J. 715 George. 3d-85-160F

ROOM AND BOARD. APPLY 265 Hunter W. 3d-84-136F

g Help Wanted, Male

WANTED, TO REPRESENT ONE OF Canada's strongest and most reliable Insurance Companies, Local Agent, Peterborough and District. Life, Fire, Automobile, and all other lines. Good commissions. Write Box 130, Examiner. 3d-84-130G

TWO MEN FOR PERMANENT POSItion, one opening Oshawa; also Three Extra Men needed, with cars, to start work April 18. Apply To-night, 181 Charlotte Street. Office No. 5. 1d-83-164G

CAN USE TWO EXTRA MEN FOR Spring and Summer work; good money; prefer Men who have had Store experience. Apply To-night or To-morrow Afternoon, Room 5, Greene Building, Charlotte Street. 2d-84-422G

h Help Wanted, Female

HOUSEKEEPER, MIDDLE AGED, FOR man and 4 children. Write B x 124, Omemee. 6d-83-9988H

GENERAL SERVANT, MIDDLE-AGED Woman preferred; references required. Write Box 168, Examiner. 2d-84-168H

j Employment Wanted

YOUNG MAN DESIRES WORK IN A Garage; has had experience. 'Phone 2487W. 3d-83-105J

WANTED — WORK OF ANY KIND, Cleaning, etc. 261 Wescott Street. 3d-85-167J

PIANIST FOR DANCES AND PARties Wants Engagements. Phone 948J. 6d-86-21J

EXPERIENCED HOUSE PAINTER — Jobs taken at Low Rates. 'Phone 1597. 6d 87-132J

PAINTING, WALLPAPER CLEANED. John Vincent. 'Phone 908J 6d-85-63J

EXPERIENCED WOMAN WANTS Work as Housekeeper or Practical Nurse. Apply Box 86, Examiner 3d-83-86J

m Lost

LOST— BROWN LEATHER BILLfold, containing California operator's license and valuable papers. Phone 2219W. Reward. 3d-83-74M

o Live Stock

HORSES FOR SALE, 'PHONE DOURO 11 ring 1-2. 3d-83-81O

FOR SALE — 9 HEAD WELL-BRED Durham Cattle, 2 years old. Apply Reg. Pearson, Lakefield. 'Phone 542-31. 3d-84-153O

COW, DUE TO FRESHEN, FOR SALE. Edward Lynch, R. R. 11, Otonabee. 3d-83-114O

FOR SALE — REGISTERED HOLstein Bull, fifteen months. Apply Elwood Dunford, Lakefield. 3d-5 7,9-371O

p Poultry

LIVE FOWL WANTED HIGHEST Prices Paid 'Phone 6 Levine 1731F 26d-87-94P

FOR SALE — MAMMOTH PEKIN Duck Eggs. 995 ring 25. 3d-85-188P

VICTORIA POULTRY FARM, PORT Hope — Feed Master Chick Starter. Their loss on 3,500 Chicks was less than 1%. They recommend good breed and good feed. 'Phone J. A. Feir, 1191W. 1d-83-185P

YOU GET WHAT YOU ORDER — when you buy Bray's Chicks. 100% live delivery guaranteed of sturdy Chicks from Government inspected and approved Flocks, blood tested by our bacteriologist, from Eggs which averaged 24 ounces and more to the Dozen. Cash in on our experience. Thousands did last year, and are coming back now for their 1932 Chicks. Let our experience with Bray's Chicks help you to make money this year on your Poultry. Free booklet. Bray Chick Hatchery (opposite Market). 'Phone 3834. Head Office: St. Catharines. 1d-83-995P

q Wanted

WOMAN WANTS WORK BY DAY OR half-day. Apply 527 Chamberlain. 3d-

BY TWO LADIES — LIGHT HOUSEkeeping Rooms, with Garage; central. Write Box 88, Examiner. 3d-83-88Q

WANTED — TO RENT, BY MAY 14, Small House, full plumbing, east of Reid Street preferred; adult family. Write Box 118, Examiner. 3d-84-118Q

TOP FOR 1926 CHEVROLET TOURing Car; must be in good shape. 'Phone 2486. Peel's Garage. 3d-83-103Q

WANTED — HAWAIIAN GUITAR, good condition. Apply 593 George Evenings. 3d-83-111Q

s Used Cars for Sale

'25 CHEVROLET COUPE, GOOD running order, five good tires, $100.00. 191 Crescent Street 3d-83-87S

FOR SALE — CHEVROLET COACH, '29 Model. Cash price $350. G. H. Wallace, 416½ George Street. 3d-84-141S

1927 FALCON-KNIGHT ENGINE, complete running order; also Star Engine 1924; cheap. 'Phone 3850 5 Dunlop Street. 2d-83-127S

BUICK TOURING, '24. MAKE AN offer. 1150F. 3d-85-180S

AUTO WRECKERS

PARSONS AUTO WRECKERS—NEW and Used Parts for all makes of Cars. We specialize in Radiators and Generators. Rebuilt Batteries guaranteed 8 months $3.00 up. 3102 Danforth Avenue, Toronto. Phone Howard 5550. 26d-87-3S

MARK ST. LEAGUE VISITS AT KEENE

Entertaining Program Given Under the Direction of Charles English.

On Tuesday evening of last week over eighty young people from Mark Street United Church, Peterborough, motored to Keene to spend the evening in worship and recreation with the young people of United Church, Keene.

The very inspiring program was in charge of Charlie English president of Mark Street League, which consisted of a reading, "Mother's Little Letter" by Edythe Elmhirst; a solo, "Song of Songs" by Bertha Binks; a reading "The Sin of Steve Adain" by Mabel Reynolds; a short talk by Rev. C. D. Daniel; a guitar selection by Rodney Theobald; a talk "Building Memorials" by Cleveland Robb; a solo by O. Howland; a solo, "Open the Gates" by Rev. C. D. Daniel.

About an hour of recreation was conducted by Edythe Elmhirst, literary convenor of Keene society, after which lunch was served to almost one hundred and fifty young people.

A vote of thanks for the kind hospitality of Keene members was moved by Charlie English and seconded by Rev. C. D. Daniel.

PLANS ARRANGED FOR APRIL PARTY

Several Matters Discussed at St. James' Church Ladies' Aid Meeting.

With the president, Mrs. W. D. Sargent, presiding, the Ladies' Aid Society of St. James' United church held their April meeting on Tuesday afternoon.

There was a good attendance as usual when this group of active church workers met for business. In this case there was a happy mingling of pleasure with the necessary routine of plans and arrangements for the coming months.

After the opening hymn of the short devotional period, Mrs. Ingham and Mrs. Jobe offered prayer for guidance and success in the work to be undertaken. Fitting beautifully into this thought was the Scripture reading by Mrs. Beavis.

The reports of secretary and treasurer were given and letters of appreciation for kindnesses shown to shut-in members were read.

Mrs. Sloane and Mrs. Roberts of the visiting and flower committees, reported their work, showing that the sick members of the society were being remembered.

The 'April birthday party" has become somewhat an annual event. A little variation this year is that the admission fee be the same as the date. An invitation is specially extended to any woman whose birthday is in this month.

During the social hour a delightful duet, "Only to Know," was contributed by Mesdames George Cuff and A. R. Church. Both humorous and realistic was the reading, "The Ladies' Aid," given by Mrs. J. A. Fry.

Promoting a friendly and get-acquainted spirit, the contest of 'modern proverbs" did this as well as providing a keen test of wits.

A pleasing feature of the tea hour was the kindly and hospitable gift of the ice cream by Mrs. Jobe, a member who has just celebrated her fifty-first wedding anniversary.

Mrs. Pratt, with efficient staff, served tea from the prettily arranged tables, on each of which were gay spring flowers.

Sewing is being done in advance for the annual bazaar and parcels were given out to the members by Mrs. Fell, who is the convenor of this department.

The afternoon, under the leadership of Mrs. Sargent, proved a decided success.

t General Notice

PAINTING, VARNISHING JOBS. AT Cut Rate. Furniture Refinished 'Phone 1597. 6d-83-9995T

STORM WINDOWS TAKEN DOWN; Windows Cleaned. 'Phone 610F. 3d-85-169T

MIRRORS — OLD MIRRORS RESilvered equal to new, at moderate cost. W. Mehew, 34 Stewart. 2d-83-148T

x Help Wanted—Male or Female

EARN UPWARDS OF $25 WEEKLY. Growing Mushrooms for us, in cellars and sheds. Begin now. Illustrated Booklet Free. Canadian Mushroom Company, Toronto. 3d-2,5,7-54X

y Salesmen Wanted

ADVERTISING SPECIALTY SALESman. — Brown & Bigelow offer an exceptional opportunity to a Man experienced in the Advertising Specialty field. We have an Opening in Peterborough and vicinity for a good, clean-cut, aggressive Salesman. Our line embraces every form of Remembrance Advertising. Please write, giving full particulars about yourself. Openings of this kind only occur once every few years. Commission basis. All applications treated confidentially. Apply, by letter, giving 'Phone Number, Box 384, The Examiner. 3d-5,7,8-384Y

NEURITIS

WHY SUFFER FROM THIS AILment? When we Guarantee Results by our Ray System. F. M. Seymour, 310 Rubidge Street. 'Phone 2742. 26d-107-122

AUTO WRECKERS.

USED 30 x 3½ TIRES, TUBES, RIMS. Used Cars Bought for Wrecking. Conway Garage, opposite Bell Telephone. 3d-84-126

BARRISTERS AND SOLICITORS

JAMES FORDYCE STRICKLAND K.C., M.P.P., BERNARD E. PARK—Barristers, Solicitors, Notary Publics, Peterborough. 'Phone 191. Money to Loan, 375 Water Street.

E. K. HALL, K.C.—Solicitor etc. Peterborough Ont. Office: Corner of Hunter and Water Streets, over the Canadian Bank of Commerce. Trust Funds on Loan on easy terms of payment.

GORDON & ELLIOTT — Barristers, Solicitors, Notaries, Patents and Trade Marks. Money to Loan. Telephone 3300 — Hon. G. N. Gordon K.C., Alexander L. Elliott. Toronto Office: 410 Saturday Night Building, 73 Richmond Street West. Telephone Number Elgin 6231.

PECK, KERR & McELDERRY—Barristers, Solicitors and Notaries. Office: 415 Water Street, Peterborough. Telephone 1950. E. A. Peck, M.P., F. D. Kerr, K.C., V. J. McElderry, K.C.

NOTICE TO CREDITORS.

IN THE SURROGATE COURT OF THE COUNTY OF PETERBOROUGH.

IN THE MATTER OF THE ESTATE of SARAH JANE GRAHAM, Late of the City of Peterborough, in the County of Peterborough, Deceased.

NOTICE IS HEREBY GIVEN, That all Creditors and others having CLAIMS against the Estate of the said SARAH JANE GRAHAM, Deceased, who died on or about the 5th Day of February, A.D. 1932, are required to deliver or send by post prepaid, on or before the 5th Day of May, 1932, to the undersigned, James Fordyce Strickland, the Executor of the said Estate, their names and addresses and full descriptions and particulars in writing of their Claims and statement of their Accounts and the nature of the Securities (if any) held by them, duly verified by Statutory Declaration.

AND TAKE NOTICE, That after the said 5th Day of May, A.D. 1932, the Executor will proceed to distribute the Assets of the Estate among the parties entitled thereto, having regard only to the Claims of which he shall then have had notice.

JAMES FORDYCE STRICKLAND, 375 Water Street, Peterborough, Ontario.

Dated this 7th Doy of April, A.D. 1932.

4d-7,14,21,28-415

IN THE MATTER OF THE SALE AND TRANSFER of Certain Stock and Goods and other Assets of PAYNE & DARLING, of the Village of Warsaw, in the Township of Dummer, in the County of Peterborough, to MILTON E. DRAIN, of the same Place.

TAKE NOTICE, That all Creditors of the said firm of PAYNE & DARLING entitled under the provisions of the Bulk Sales Act, R.S.O. 1927, Chapter 167, to share in the Purchase Price of the said Stock and other Assets are required on or before the Eleventh Day of April, 1932, to send written particulars of their Claims duly verified by affidavit with notifications of securities of any held by them in respect of their Claims to B. D. Hall, 116 Hunter Street, the duly appointed Trustee herein under the said Act.

AND FURTHER TAKE NOTICE, That the said Trustee will, after the Eleventh Day of April, 1932, proceed to distribute the moneys received by him pursuant to his aforesaid appointment, in accordance with the terms of the said Act and having regard only to the Claims of those Creditors from whom he shall then have received proper notice.

DATED at Peterborough this 4th Day of April, 1932.

B. D. HALL, Trustee, 116 Hunter Street, Peterborough, Ontario. 3d-5,7,9-390

Important!

In requesting us to call for your ad, the order must be phoned before 12 noon in order to insure it being inserted on the same day.

DON'T MISS THIS

Used Car Sale

Prices Lower Than Ever

SPECIALS FOR THIS WEEK

NO. 2, 1929 WHIPPET 6 COACH — Choice condition throughout. Real buy **$375**

NO. 5, 1930 CHEV. COUPE—Good in every way. Be sure to see this.

NO. 4, 1929 WHIPPET 4 COACH—Nothing better for economical transportation. A perfect car at right price.

NO. 40, BUICK SEDAN — Privately owned and driven. You will be surprised at what your money will buy.

Several other good used cars of different makes and models. All prices for quick sale, and ready for immediate delivery.

Don't forget we will take in your old car at fair valuation.

CASH OR TERMS ARRANGED IF NECESSARY

NOW FOR THE BIG SALE

J. J. DUFFUS
Limited
PHONE 1760

ARGENTINE RADICALS TERM MINISTRY ILLEGAL

BUENOS AIRES, April 7 (C.P.).—The Argentine Radical party of former President Hipolito Yrigoyen, which was overthrown by the revolution of 1930 and whose ticket was ruled out of the elections last fall by Provisional President Uriburu, to-day called the present government of Dr. Augustin P. Justo illegal.

The election of last November 8, at which Dr. Justo was elected, was invalid, a resolution passed by the Radical party yesterday said, because the Radical nominee for President, Marcelo T. Alvear, was not allowed to run.

Railway Time-Tables

CANADIAN NATIONAL RAILWAYS TIME-TABLE

(Corrected to Date.)

Train No. 11, 8.15 a.m.—For Lindsay, Orillia, Midland, Toronto, Hamilton, Buffalo, London, Windsor.

Train No. 92, 12.01 p.m.—For Port Hope, Toronto, London, Chicago, Buffalo and New York. Connects with Capitol City train for Ottawa. Leave 2.00 p.m.—For Lakefield.

Train No. 89 4.37 p.m.—For Lindsay, Toronto, and connects with "International Limited" for London, Sarnia, and Chicago; with the "Toronto" for New York and Philadelphia; and also makes connections at Toronto for North Bay, New Liskeard, and Cochrane.

Train No. 12, 8.47 p.m.—For Keene, Hastings, Campbellford, Belleville, and makes connections for Kingston, Brockville, Montreal, Boston, and the Maritime Provinces.

CANADIAN PACIFIC RAILWAY

(Corrected to Date.)

Going East—

7.40 p.m.—Indian River, Norwood, Havelock. Daily except Sunday.

11.45 a.m.—Havelock, Tweed, Smith's Falls, Ottawa, Montreal, Quebec, Boston, and New York. Daily except Sunday.

11.05 a.m.—Sunday only to Havelock.

1.00 a.m.—Havelock, Tweed, Kingston, Perth, Ottawa, Smith's Falls, Montreal, St. John, Boston, and New York, daily.

Going West—

8.25 a.m.—Toronto, Guelph, Goderich, Hamilton, Galt, Woodstock, St. Thomas, London, Chatham, Detroit, Chicago, and New York. Daily.

7.15 a.m.—Toronto, Hamilton, Brantford, Buffalo, New York, Galt, Woodstock, London, Chatham, Detroit, and intermediate points. Daily except Sunday.

8.55 p.m.—Toronto, Hamilton, Buffalo, Rochester, Boston, Woodstock, London, Windsor, Detroit, Chicago, and intermediate points between Peterborough and Toronto. Makes connections with the Trans-Canada Limited for Winnipeg and Vancouver. Daily except Sunday.

8.45 p.m.—Sunday only, for Toronto and points West.

DAVIS-THOMPSON COMPANY, LTD.

Insurance and General Agency.

433 GEORGE STREET - PHONE 40

A Father's Advice to His Son

"There is No Substitute for a Savings Account."

4% Paid on Deposits

Every young man is anxious to succeed and a SAVINGS account is more than a START towards financial independence—it is a mark of character. One of the strongest recommendations that a young man can present to a savings bank book with a record of consistent savings.

Young man, open that savings account today, and our savings department will make it easy for you to become thrifty.

Toronto Savings and Loan Co.

435-437 GEORGE STREET

Office Hours: 9 a.m. to 4 p.m. Open Saturdays Until 5 p.m.

SAFETY DEPOSIT BOXES FOR RENT

TARZAN AND THE GOLDEN LION. NO. 64 By Edgar Rice Burroughs

(Metropolitan Newspaper Feature Service, Inc.)

Swarming down the jungle trail came the long awaited Gomangani reinforcements. "JUST IN TIME!" exclaimed Tarzan of the Apes. "Hasten!" he shouted, the Bolgani are upon us. Come and avenge your wrongs." Calling the other blacks about him, the ape-man leaped forward to meet the oncoming gorilla-men. Behind him, wave after wave of Gomangani rolled through the east gate of the Palace of Diamonds, carrying everything before them.

The shouting and the fighting worked Jad-bal-ja into such a frenzy that Tarzan with difficulty restrained him from springing upon friend and foe alike. And so frantic were the Gomangani with the bloodlust of revenge, and so enthused with the first fruit of victory that they went fully as mad as the golden lion himself. The wavering wall of Bolgani was hurled back. No quarter was given and the fighting ended only when the last gorilla-man lay dead.

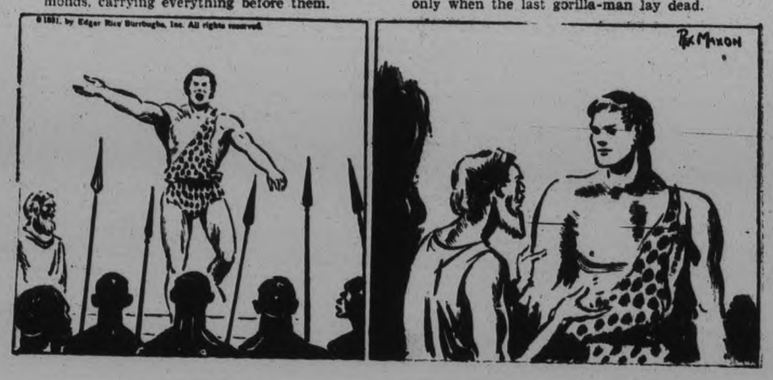

The battle over, Tarzan with his followers returned to the throne room from which the fumes of the somke bombs had now disappeared. He summoned the headmen of each village to appear before him. "Gomangani of the Valley of the Palace of Diamonds," he addressed them, "this night have you won your freedom from the beast-masters that have oppressed you for so long. You have no leader capable of ruling you wisely and well. Choose one now."

"YOU! YOU!" cried voice after voice as the head men clamored to elect Tarzan their king. "That may not be," replied the ape-man, "but there is one who has lived among you, knows your customs and hopes. He will make you a good king," and Tarzan pointed to the old man. But he of the grey beard looked at Tarzan in bewilderment. "Surely you will not desert me," he cried, "back would I go into the world of civilization from which all these years I have been buried."

NEILL'S

Shoes For the Children

MISSES' PATENT LEATHER TIE with fancy cut-out design and solid leather sewn soles and rubber heels. This shoe has style to please the Little Miss, and wear to please Mother.

Sizes 11 to 2—

$2.15

GIRLS' PATENT LEATHER ONE-STRAP, with smart grey trim and buckle fastener. A good fitting Shoe of solid leather, with rubber heels. One of the little Girls' favorite styles.

Sizes 8 to 10½—

$1.85

"TINY TOTS"

Mothers will appreciate our immense assortment of TINY TOT FOOTWEAR. The styles include the popular ankle Straps, Boots, and Oxfords in this Spring's newest colors and designs. We specialize in correctly fitting Childen's Shoes.

75c to $1.00

R. Neill Ltd.

350-354 GEORGE STREET.

"The Store of Better Values"

LOCALS

KNOX CHOIR.

Rehearsal to-night at 8 p.m. All members please attend.

GEORGE STREET CHOIR.

General rehearsal this evening at 8 p.m. Every member please be present.

BONE DRY WOOD

40% tamarack and birch. $3.25 per ½ cord. This wood is A-1. W. H. Baker. Phone 6776. 6d-87-124

NOTICE.

Peterborough Golf and Country Club, Limited. A players' meeting will be held at the Chamber of Commerce on Thursday evening, April 7th, at 8 p.m.

3d-83-385.

HORTICULTURAL LECTURE

Public Library, Thursday evening, April 7th, at 8 o'clock. Guest speaker Mr. F. J. A. Morris. Subject, "Orchids and Wild Flowers." Illustrated. Everybody welcome. 3d-83-393

BELIEVE IT OR NOT

We are now selling No 1 Body hardwood at $10.00 per cord, cut 4 ft. This was originally bought to sell at $13.00 but we are taking our loss. It's bone dry. SANITARY ICE, COAL, WOOD AND COKE SUPPLY. 'Phone 3700 d-tf

EXAMINER SOCIAL CLUB AND CANADIAN LEGION DANCE

The committee in charge of the dance held on Friday, April 1, desire to express its thanks to all who in any way contributed to the financial success.

Receipts	$156.25
Expenditures	41.00
Net profit	$115.25

This balance has been divided and and paid to The Examiner Relief Fund and The Canadian Legion for relief work.

A. O. Phillips, Treasurer.

Finest Quality

Our Bluebird Diamond Rings are the Finest Obtainable

Every Bluebird diamond is absolutely the best guaranteed and registered.

We are showing these Bluebird Diamond rings in the very latest designs of settings of white or green gold.

These Diamond Rings are very moderately priced, from

$15 up to $100

Let us show you these beautiful Bluebird diamond rings in our private diamond room.

WARNE BROS.

DIAMOND HALL

Phone 880

ALL SAINTS' CHOIR

will practise to-night at 7.30.

ST. PAUL'S CHURCH CHOIR

Practice to-night at 8 o'clock.

DANCE.

Round and Square Dancing at Chemong, Friday, April 8th. Admission 50c couple. 5-Piece orchestra. 1d-83-418

ST. JOHN'S CHOIR

Special Rehearsal this evening; Boys at 7, and Adult members at 7.30. It is very important all attend. Please bring all copies of music.

ILLUSTRATED LECTURE

"Automobile Trip Across Canada", auspices Excelsior Club, George Street United Church, Friday, April 8th, 8 p.m. in church basement. Silver collection. 2d,83,396

SAVE BY SPENDING

Burn Alberta Coal, a home product. Best fuel for kitchen, ranges and open grates at $12.00 per ton. Phone 96 McCarthy and Johnston Thurs, tf

RUMMAGE SALE.

St. Andrew's C.G.I.T. will hold a Rummage Sale in the basement of the Sunday School, Saturday morning. Doors open 10 a.m. Kirk Street entrance. 1d-83-414

PERMANENT WAVING.

That stays permanent, $3.50, $5.00 and $7.50. Perrin's Beauty and Millinery Parlors (Miss H. Reid, Operator). 'Phone 30.

3d-85-175.

CALEDONIAN CLUB.

Whist Party, W.O.W. Hall, 8 p.m. Friday. All Scots made welcome. Refreshments. Good prizes. 1d-83-421

REWARD.

Bicycle taken from C.N.R. Station last night. A reward is offered for information leading to its recovery. —375 Brock Street. Phone 1784J. 1d-83-187

LIVE AND LET LIVE!

For first-class Eavetroughing, Tinsmithing and Furnace Work at fair prices, call Graham and Wells, rear Post Office, Phone 1229. Before housecleaning let us clean your furnace with the vacuum wave.

3d-7,9,12-401

TINSMITHING, HEATING PLUMBING

Special Spring Prices. Free Examination and report.

W. R. TURNER

195 Simcoe Street. Phone 591

SOLE AGENT FOR THE HECLA FURNACE

TTS, tf

SHEET METAL AND PLUMBING

Have George A. Welch give you a price on Eavetrough, Furnace and Plumbing Work before letting your job. Estimates given free. 348 Water street; Phone 3861.

T.T.S., Apl. 28, 366

CARD OF THANKS.

The family of the late Mrs. Thomas Twomey, Parnell Street, wish to thank the attending doctor and nurses, sisters and nurses of St. Joseph's Hospital, also clergy, kind friends and neighbors for kindness, floral and spiritual offerings in their recent sad bereavement.

BIRTHS

BACON.—At St. Josephs' Hospital, on Wednesday, April 6, 1932, to Mr. and Mrs. R. D. Bacon (nee Helen Clancy), 69 Hunter Street E., a son.

A reforestation item of interest is that the Board of Water Commissioners of Saint Thomas, Ontario, plans to plant 100,000 young trees on its farm property this year.

LADIES' HAIRDRESSING

Finger Waving and Marcelling, 25c, done by Miss Kennedy at 147 London street. For appointments call 2095J. 2d, 84, 178

SWEET PEAS

Wavy Giant Spencers; all colors, mixed. 35c per oz. The Peterborough Floral Co. 10d, 93, 420

LOYAL ORDER OF MOOSE

Regular Euchre Friday evening, April 8, at 8.15 p.m. Come where you have a good time, and get good prizes—eight regular and two specials. Everybody welcome; next to Post Office. 1d, 83, 419

MAIN STREET TOPICS

Jabs and Jottings as Picked Up by an Examiner Reporter

NEW ENGLISH LINE OF COSMETICS

H. R. (Ross) Madill of H. R. Madill & Co., Hamilton, is in the city with this famous English line introducing it to the drug trade. Tokalon is the largest selling line of cosmetics in England and Europe and is extremely moderately priced for an imported article. Wherever it has been introduced in Canada it has had an immediate success.

CHILDREN'S CLOTHING.

Mrs. Ada Craig of Rogers street, (Telephone 2923J), would like to get children's clothing in any size, especially childrens' boots.

STOVE WANTED.

The Examiner would like to get a cook stove for a home where the present stove is falling to pieces, and where the man of the house is ill and the home-maker is elderly and unable to purchase a new one.

Please telephone and we will call.

We would also like to get, if possible, some flat irons and window blinds.

Second Demonstration Of Fighting Oil Fire

Within four seconds from the time the new fire-fighting apparatus recently purchased by the City Council was brought to bear on the oil and gasoline fire at James Stevenson Park last evening, the flames which had been shooting skyward were completely subdued.

The demonstration conducted under the direction of Fire Chief George Gimblett was watched by a large crowd of interested citizens, who lined Hunter Street Bridge in the gathering twilight.

After the oil and gasoline, in the specially prepared pit, had been ignited, it was allowed to burn unchecked for four minutes. The fire presented an awesome sight, the monster tongues of flame and the huge volume of black smoke leaving nothing to the imagination.

The test conducted the other afternoon at the same place resulted in the fire being extinguished in 6 seconds.

Sunworthy Paper Is Being Displayed

The Examiner's south display window shows an interesting assortment of Sunworthy wallpapers that are well worth a second glance, as they illustrate the new ideas in such wall coverings, in papers that resist the fading qualities of sun and light. They come in many patterns, the rolls on view showing the milder colors of beige, pale brown, pale green and mauve, with conventionalized and freely-running designs in flowers and foliage.

Aside from the benefit which is to be derived from purchasing these low-priced papers at the present time, is the consideration that such work provides employment when it is somewhat scarce. Besides having a newly-furnished and attractive home, one may have the pleasant consciousness of "giving a man a job" at a small outlay.

Rotary Club Plans Annual Street Fair

Wednesday evening, June 15, was the date fixed last night by a special committee of the Rotary Club for the annual Street Fair on the Market Square.

When it became known that the Rotary Club had decided to hold the Street Fair, Mr. Limberner, a lumberman at the head of Storey Lake, handed a cash donation to the local Rotarians with the remark that he wanted to be one of the first to show his appreciation of Rotary's splendid achievements, especially in the work among crippled children of this district.

Fires caused nearly $200,000 damage in Edinburgh, Scotland, last year.

KINSMEN PLAY IS IN COSTUME

Pre-Review of Rivals Reveal Actors Ready for Big Night.

PARTS WELL TAKEN.

The man with the mangled hand who was waited on by Dr. Herbert Young last night must have had something to distract his attention from his injuries, for the doctor answered the summons in the scarlet outfit with brass buttons that he wears in "The Rivals", in the role of Fag, servant to Captain Absolute.

Then Rod Davis, in the sober livery that dresses his part of David, factotum to Bob Acres, jumped in a car and went after the doctor. The two must have made rather an unconventional appearance.

Rod David has an outstanding part in this old costume play that has survived the ravages of time and comes to twentieth century ears with as much freshness and interest as it had for the listeners of 1775 when it was first produced at Covent Garden, the maiden effort of its author, Richard Brinsley Sheridan.

Mr. Davis is the cripple of the piece, and he takes so much interest in the role that he actually throws his left hip out of joint, to gain the highest aspect of reality.

In these foreboding times, how pleasant it is to watch the studied leisure and complacence of an age when artificiality was watchword and when sentiment ruled the hearts of the women and the minds of the gentlemen of the period.

Here are the artistic poseurs of a time when whims and vapors were the proper caper for the fair sex, and when valorous prating about honor was the small change of the men's conversation.

Here is the lovely Lydia Languish, longing for romance—for an elopement—for opposition to the suit of the favored one among the "Rivals" who vie for her hand; here are the three fire-eating gentlemen who want to marry her; here is Mrs. Malaprop, she of the peculiar language and a conversation noted for "a nice derangement of epitaphs"; here is Faulkland, whose sensitive jealously is such that he can never believe in the constancy of his lady.

There are two duels in "The Rivals" one with pistols, the other with swords. There is sentiment and romance and an inter-play of guileless deception and plenty of sparking wit.

And there are some marvellous costumes—period outfits that just suit the roles portrayed. They are beautiful, with silver cloth and embroidered taffetas for the women, with satin suits sparkling with buttons, and scarlet uniforms glowing with braid, for the men. The wigs and the accessories are just the last word in eighteenth century furnishings.

"The Rivals" to be presented at the Collegiate Institute auditorium on Friday evening, under auspices of the Kinsmen Club, with Adrian Macdonald directing, promises to be a very successful rival to "Hay Fever" so popularly presented last year.

TRINITY Y.P. CLUB

Will repeat the

"ABSENT-MINDED BRIDEGROOM"

—in—

TRINITY REID ST. HALL

FRIDAY, APRIL 15 at 8.15 p.m.

Admission 25c

Children 15cents

1d-83-416

ASTA'S

FOR FRESH CAUGHT

WHITE FISH
PICKEREL
STEAK COD
BONED HADDIE

OYSTERS

Done hesitate to buy them, for they are still as good as in mid-winter.

All other lines of fresh and cured fish in season.

202 Charlotte

PHONES 953-2733

ROOFING

Bird's Twin Shingles and Paroid Roofing lasts longer. Estimates given.

Fred H. Rowan

549 KING 'PHONE 851

t.t.s.-tf.-339

Permanent Waves

Better values, lower prices. Get your next permanent at Downer's. New oil waves need less finger waving .....

$4, $5, $7 and $10

DOWNER'S

170 HUNTER ST. PHONE 662

BORLAND'S CUT PRICES

FLYOCIDE—The double-strength Fly Spray..... 33c

SMILES 'N CHUCKLES Brazil Bar, Fresh shipment 10c

STANDARD DRUG STORE MERCHANDISE AT LOW PRICES FOR THURSDAY, FRIDAY AND SATURDAY — SHOP AT BORLAND'S.

IRONIZED YEAST, Reg. $1.25.....97c	CAMPHORATED OIL—Reg. 25c.....19c Reg. 50c.....37c	A. B. S. and C TABS., 100 in box...2 for 23c	PHILLIPS MILK OF MAGNESIA TOOTH PASTE, Reg. 25c...22c
ANDREWS LIVER SALT 29c-49c	OLIVE OIL—Reg. 25c for 18c; Reg. 50c for 34c; Reg. $1 for 64c.	CASTORIA 29c	KOLYNOS 29c-39c
NUJOL 59c-89c	CEDARLENE FLAKES. Reg. 20c for.....16c	CALIFORNIA SYRUP FIGS 53c	ROSARIE SOAP, 4 for 23c
GENUINE RUSSIAN OIL, 50c.....2 for 95c	CREOSOL DISINFECTANT 18c-33c	RUM, HONEY AND COD LIVER OIL..39c	AIMEE FACE POWDER Reg. 50c 29c
BURDOCK BLOOD BITTERS 89c		MANICURE SCISSORS Reg. 50c.....39c	CUTEX PREPS. Reg. 35c 29c
ITALIAN BALM 24c-47c		PALMOLIVE SHAV. 27c	

BORLAND'S DRUG STORE

228 CHARLOTTE—ONLY 4 DOORS FROM AYLMER.

PHONE 274—NO CHARGE FOR FAST DELIVERY

Obituary

MARY WILLIAMS.

OMEMEE, Apr. 7 (Examiner Correspondence). — The death occurred on Wednesday of Mary Williams, daughter of the late Mr. and Mrs. Hart Williams.

Funeral service will be held from the home of John Williams, Sturgeon Street, on Friday afternoon, at 2 o'clock.

WILLIAM HOUGHTAILING.

The death occurred on Wednesday, April 6th of William Houghtailing of the Township of Alnwick in his 82nd year. The deceased was a pioneer of the district, and had lived the greater part of his life in the township. Surviving is his widow, Elizabeth Ann Yule, and one brother, Ezra Houghtailing of Cobourg, also two sisters, Mrs. Margaret Dennis, of Toronto and Mrs. Sarah Cornelius of Warkworth.

The funeral takes place on Saturday, April 9. Service at the house at one o'clock, conducted by Rev. Francis Battersby, the funeral leaving the house at 1.30. Interment in Warkworth cemetery.

Hair painted in rainbow coolrs so that it resembled a dragonfly's wing, won the wearer first prize at a recent coiffure contest at Nice, France.

WEEK-END SPECIALS

FOR FRIDAY AND SATURDAY

Hot! Hot! Hot!

FRESH SALTED PEANUTS Spanish, blanched or jumbo.

15c lb. 2 lbs. 25c

Regular 19c to 30c lb.

HOT PEANUTS IN SHELL

15c lb. 2 lbs. 25c

CHOCOLATE FUDGE lb. 15c

Dutton's

Tea Coffee and Nut Store

406½ GEORGE ST.

SHERIDAN'S IMMORTAL COMEDY

"The Rivals"

Will be presented in costume in

Collegiate Auditorium

FRIDAY NIGHT, APRIL 8

Under auspices Kinsmen Club. Proceeds for Service Club Work. Tickets exchanged and sold at Riley & Hickey's store, George street

TICKETS $1.00 and 75c STUDENTS 50c

Best play of Season—Do not miss it

LAST OF THE SEASON SOCIAL AND ATHLETIC CLUB

Euchre and Dance

In the

Canadian Legion Hall

Friday, April 8, 1932

Good prizes for euchre.. Cards 8:00 p.m.. Dancing 8:30 p.m. Punch will be served free

A member and partner of opposite sex will be admitted free on producing new 1931-32 membership card. Membership cards not transferable.

H. A. Cranfield, Chairman Entertainment Committee

2d-84-412

1 CARS WASHED 1

Cars Called For and Returned NO EXTRA CHARGE

JOHNSTON'S

Corner George and McDonnel - 'Phone 2123

t.t-1m-29 31 5,7,12,14,19,21

ADVERTISE IN THE DAILY EXAMINER

"It's Confidence That Does It"

GUARANTEED PURE—EXTRA SPECIAL

Pork Sausage - 2 Lb. 29c

Bacon, sugar cured, machine sliced, 2 lbs. 25c	Pea Soup, very delicious, 17-oz. tin, 9c	Oranges, doz. .29c, 43c
Peameal, fresh, lb. ..19c	Parsnips, freshly dug, peck.... 40c	Grapefruit, seedless, 4 for 25c, 3 for 25c
Eggs, 2nds ..2 doz. 25c	Bananas at.... 4 Lbs. 25c	New Cabbage, lb. ..12c
Cheese, new, lb. 15c	Rhubarb, home grown, 3 Bunch 25c	Spinach .....2 lbs 29c
Cheese, Chateau, ½ lb., 15c	Washing Soda.. 4 Lbs. 10c	Green Onions and Leaf Lettuce ....6 for 25c
Peas .....3 tins 25c		Head Lettuce ..10c, 15c

CHOICE—EXTRA SPECIAL

DAIRY BUTTER, LB. - 26c

FANCY QUALITY—EXTRA SPECIAL

LEMONS, DOZ. - - 21c

Golden Bantam Corn, 2 tins 19c	Epsom Salts.. 3 Lbs. 25c	New Carrots, 2 bunches 19c
Tomatoes ....3 tins 25c	Sulphur at.... 4 Lbs. 25c	Celery ...20c, 25c, 30c
Wax Beans, tin 10c	Crosse & Blackwell's French Mustard, jar..... 13c	Tomatoes ....2 lbs. 35c
Clark's Pork & Beans, 2 tins 19c	Catelli Egg Noodles, 2 Pkgs. 19c	Shredded Wheat, 2 pkgs. 23c
Pitted Dates ..2 lbs. 25c		Rolled Oats, 7½ lbs. 25c
Prunes, large .2 lbs. 25c		Muffets ....2 pkgs. 23c
Christie's Royal Sodas, 2 lbs. 25c		Puffed Wheat, 2 pkgs. 25c

FRESH—EXTRA SPECIAL

Spare Ribs - 2 Lb. 21c

PORTER S. WHITE

Phones 2960 1960 **GROCETERIAS** 346 Charlotte 332 George

LOWEST PRICES for PURE FOOD

Mrs. Housewife gets more than her money's worth in this event. Beside savings she is assured quality.

Sweet Pickles	40 Oz. Jars - 23c
1 TALL TIN PINK SALMON 1 TIN HERRINGS IN TOMATO SAUCE	25c
LARGE BLUE MIXING BOWL REGULAR 25c BROOM	49c
1 DOZEN EGGS FREE WITH 1 LB. TODDY	49c
Bread Flour	- - 98-lb. bag $2.39
Pastry Flour	24 lbs. Lily or Encore ....53c 24 lbs. Monarch 65c

Extra Special on ½-lb. pkg. - - 17c

Extra Special on Kraft Loaf Cheese, lb. - - - 25c

Kiwi Black Tea, lb. - 29c

No. 1 HAND-PICKED

White Beans - 6 lbs. 15c

Rolled Oats - 5 lbs. 15c

EGGS Fresh Firsts .....2 doz. 25c; Fresh Extras .....2 doz. 29c

Fresh Creamery Butter, lb. - - 27c

Pure Lard - - - 10 lb. pail 85c

Sugar, Granulated or Yellow - - - - - - 10 lbs. 49c

(One lot of each to a customer.)

Swift's Delico Smoked Back Rolls, lb. - - - - - - - 15c

Blue Ribbon Tea - - ½ lb. 25c

Green Giant Peas, tin - - - 15c

Tiger Catsup, large bottles, 2 for 25c

Individual Jelly Mould and 4 pkgs. McLaren's Jelly Powders - 23c

Fresh Fillet of Haddie, lb. - 23c

Heinz Tomato Soup 3 No. 1 tins .....25c; 2 Medium tins .....23c; Large tin 19c

HABOCO STORES

MORE FOR LESS

Abolition Of Canadian Harbor Commissions Recommended

PROBABILITIES.
Northerly winds; cloudy, with a few scattered showers. Saturday—Moderate to fresh northerly winds; fair; not much change in temperature.

The Peterborough Examiner

HOME EDITION

VOL. LXVIII., No. 83 — PETERBOROUGH, ONTARIO, CANADA, FRIDAY, APRIL 8, 1932 — PRICE THREE CENTS

SOUTH AFRICA SENDS DE VALERA NOTE

NEWS IN BRIEF

SHORT ITEMS RECEIVED OVER C. P. WIRE.

WOMAN 104, PASSES

HAMILTON.—Mrs. Fanne Euretsky, aged 104 years, died in this city to-day. Deceased was Hamilton's oldest resident. She came to this country 22 years ago from Russia, the place of her birth, and had resided with her daughter, Mrs. Minnie Steinburg since that time.

CRYSTAL BEACH BANKRUPT.

BUFFALO.—A voluntary bankruptcy petition was filed in Federal Court to-day for the Buffalo and Crystal Beach Corporation, operators of Crystal Beach, well known amusement resort on the Canadian shore of Lake Erie.

Attorneys for the corporation said the bankruptcy petition was part of a reorgnization plan made necessary by financial difficulties.

MINING MAN HORORED

VICTORIA. — C. P. Browning general manager of the Britannia Mines on Howe Sound, has been awarded the Randolph Bruce gold medal for 1931 for the most important contribution to Canadian mining during the year.

LIGHTNING KILLS TWO.

LEPANTO, Ark. — Two brothers were killed and seven people were injured late yesterday in a severe storm near here. Enoch Ferguson, 22, and Earl Ferguson, 29, were struck by lightning as they worked on their plantation and died instantly!

THIEF ESCAPES IN CHASE.

TORONTO. — An unidentified automobile thief escaped early to-day after crashing into a deep ravine while police chased him. A motorcycle officer had chased the automobile for many miles, when it suddenly skidded through a fence and into the ravine. Despite wide search, no trace of the thief was found.

POST OFFICE STAFF CUT.

MONTREAL. — To meet the demand for general economy in all Government departments, the Montreal Post Office has reduced its staff by 53 men since April 1, it was announced to-day.

ONTARIO'S DELEGATES.

TORONTO.—Hon. W. H. Price, Attorney General. Hon. William Finlayson, Minister of Lands and Forests, and Hon. J. D. Montieth, Minister of Public Works and Labor, will represent Ontario at the conference between representatives of all the provinces and Premier R. B. Bennett at Ottawa to-morrow. Premier Henry had intended leading the delegation, but is still confined to his home with influenza.

STAMP, BENNETT'S GUEST.

OTTAWA. — Sir Josiah Stamp, noted British financier and economist, who last year headed a commission which investigated trading in Canadian wheat futures, was the guest of honor at a luncheon given to-day by Premier Bennett.

MELLON ARRIVES IN LONDON

LONDON, April 8 (A.P.)—Andrew W. Mellon arrived this forenoon to take up his duties as United States Ambassador and was given an ovation by a considerable crowd at the railway station.

He was welcomed by representatives of Prime Minister Ramsay MacDonald and Sir John Simon, by secretaries and attaches of the Unitetd States Embassy and by United States Embassy and by Halstead.

WEDDING CALLED OFF

PARIS, April 8 (A.P.)—The marriage of Infanta Beatrice, daughter of former King Alfonso of Spain, and her cousin, Don Alvaro d'Orleans, will not take place until after he passes his examinations at the Zurich Engineering School next October, his father, Alfonso d'Orleans, said to-day.

The wedding had been expected to take place July 18.

HOLD BRIGHT FUTURE

BERLIN, April 8 (A.P.)—The future of Argentina, Brazil, Chile, Peru and Uruguay was described as promising to-day in the annual report of the Deutsche Ueberseeische Bank. The bank operates chiefly in South America.

Referring to Brazil it said the budget would probably show no deficit and that foreign trade is developing well.

BOMB WRECKS ENGINE

NELSON, B.C., April 8 (C.P.) — Another bomb outrage in the Kootenay River Doukhobor district was perpetrated when a gasoline engine, used to operate a Government rock crusher near China Creek was blown up and badly wrecked. The crime was discovered when work crews resumed operations. Police are investigating.

WOULD ABOLISH HARBOR CONTROL BY COMMISSION

Report of Sir Alexander Gibb Tabled in House of Commons.

14 RECOMMENDATIONS.

St. Lawrence Waterway Threat to Montreal Largely Illusory.

OTTAWA, April 8 (C.P.)—Lashing out at the present system of administration of Canadian ports, Sir Alexander Gibb, eminent London, Eng., port engineer, recommends the abolition of all harbor commissions and the establishment of a central board at Ottawa to administer the ports.

The central board, located at the seat of government, would be under the jurisdiction of the Department of Marine, independent of the Deputy Minister, and answerable direct to the Minister of Marine. The body would have a personnel of three: a controller of harbor finance; a director of port engineering, and a director of port operations.

Manager in Each Port

A harbor manager would be appointed to each port. This officer, under the central board, would be assisted by a purely advisory committee, composed of outstanding citizens named by the provincial government, the municipal council, board of trade, steamship companies, railway companies and labor unions.

A most voluminous document, the report was tabled in the House of Commons to-day by Alfred Duranleau, Minister of Marine. The recommendations are the result of an exhaustive survey and personal inspection of Canadian ports by Sir Alexander and his assistants.

Most of the capital expenditures of all the harbors—with the exception of Montreal and Vancouver — should be written off, Sir Alexander declares.

The Recommendations

Major recommendations in the report may be summarized as follows:—

1.—The Canadian ports are an inherent and vital unit in a national system of transportation.

(Turn to Page 5, please)

5-Day Week Used 4,000 Years Ago

CHICAGO, April 8. (CP). — The "five day week" of which much is heard in this modern age, was used 4,000 years ago by the Hittites and Assyrians, the Oriental Institute of the University of Chicago said to-day.

This was disclosed, the announcement from the Institute said, through deciphering of some 60 clay tablets found in in a building excavated at Alishar by the Hittite expedition of the Institute.

CASSIDY PAYS WITH HIS LIFE FOR SHOOTING

Goes to Gallows Year and Half After Killing Popular Ottawa Athlete.

HAD TWO TRIALS.

Crime is Made Object Lesson Against Carrying of Guns.

HULL, Que., April 8. (CP)—Because he carried a gun and used it to take the life of Bert Marshal in an argument over a trivial automobile accident, Austin Cassidy was hanged to-day A year and a half after the crime, sentence of death on the 33-year-old Ottawan was carried out in the Hull jail courtyard at 5.21 this morning.

Reconciled to his fate an hour before, Cassidy ascended the gallows with quick, unfaltering step and stood a moment, while he [illegible] his kindness. Then, while a priest loudly intoned the Lord's Prayer, the trap was sprung. Nine minutes later life was pronounced extinct.

Object Lesson

Cassidy's crime, an object lesson against gun carrying, was committed when his car and that of Marshall, popular 22-year-old Ottawa athlete, bumped together here on the night of Oct. 15, 1930. The two men stepped from their cars

(Turn to Page Two, Please)

DANUBE PARLEY ENDS ABRUPTLY; NO AGREEMENT

Germany, Italy Refuse to Waive Rights in Most-Favored Nations Clause.

FURTHER MEET UNDECIDED

Big Four Decide States Must Reach Some Solution Themselves.

LONDON, April 8. (AP) — The Four-power Conference called by Prime Minister Ramsay MacDonald to consider means of extending financial aid to the nations on the Danube ended shortly before noon to-day without an agreement.

A communique issued by the foreign office after the close of the conference said each of the four governments, Great Britain, France, Germany and Italy agreed to address to the other three as soon as possible a statement of its views on points reserved and on the best means of further advancing the proposals considered.

It was expected that the Danube nations would be represented at the coming conference at Geneva. The four powers represented here agreed that [illegible] help alone would not suffice to prevent an economic collapse along the Danube and that the states themselves must reach agreements concerning their future welfare.

The conference split up on the question of the waiving by Germany and Italy of their rights under most-favored nation clauses in their commercial treaties with the Danubian states. This step was urged by Great Britain and France to give the afflicted nations freedom to make customs and fiscal arrangements among themselves and thus establish normal commerce.

The conference adjourned without setting a definite date for the resumption of the parleys.

JOE BOMBERRY TO STAND TRIAL

Five Give Evidence Relating to Killing of Woman at Brantford.

SHOT IN BACK.

BRANTFORD, April 8. (C.P.) — Joseph Bomberry, Six Nations Indian and alleged slayer of Mrs. Elizabeth John, was committed for trial for murder by Magistrate Blake in county court to-day. Bomberry was undefended by counsel at the preliminary hearing.

Five witnesses were called, including Mrs. Levi Bomberry who broke down as she gave evidence against her son. Bomberry appeared unmoved as the committal was made, having kept his eyes on the floor throughout the hearing. Dr. Walter Davis, Reserve physician, told of the death of Mrs. Johns from injuries received when she was shot in the back allegedly by Bomberry.

Asked by Crown Attorney W. M. Charlton as the the direct cause of death Dr. Walter Davis stated that it was hemmorhage caused by gunshot wound. He described the wound as being a hole below the shoulder blade, pellets from a shotgun shell having been taken out. The pellets had riddled the base of the heart and a hole about two and a half inches in diameter had been made in the lung.

Provided Shells

John Harris who lived across the road from Bomberry, told of having given three shotgun shells to Bomberry, the latter having stated he wanted them to shoot pike. This was the day before the tragedy. He identified an empty shotgun shell produced by the crown as similar to those had had given to Bomberry.

Claudia Johns, 17 year old daughter of the dead woman denied Bomberry had been in the house when her mother returned. There had been no words passed between her mother and Bomberry previous to the shooting. She had not seen Bomberry take anything out of the house when he went out after her mother.

Shortly after they both went out she heard mumbling and a shot and she and other children went to the door to find the mother lying on the ground. The shook her but she was dead.

JAILED FOR ILLEGAL ENTRY

WINDSOR.—Harold P. Killoram of North Bay was to-day sentenced in Detroit, Mich., to six months in the Detroit house of correction for illegal entry into the United States.

Holds Up Bank, Pauses to Eat, Lands in Jail

SYRACUSE, Kas., April 8.—Jack Murphy, 35, is in jail for bank robbery to-day, a victim of his appetite.

Officers said he didn't flee after obtaining $300 in a holdup of the First National Bank after closing hours yesterday.

He walked across the street to a restaurant and ordered a dinner. He started shooting when Sheriff Louis Henderson and a deputy interrupted him there. Brandishing a pistol, he paraded the streets.

Then the officers closed in. Murphy was wounded in one hip. Stray bullets injured two bystanders slightly. In addition to robbery, the officers accused Murphy of being drunk.

STATE OF SIEGE RULES IN CHILE

President Acts Swiftly After Run Upon National Bank.

FORMS NEW CABINET.

SANTIAGO, Chile, April 8.—(AP)—President Juan Esteban Montero, backed by the congress, declared a state of siege through Chile today. He struck swiftly at political opponents whom he charged with responsibility for a stirring day yesterday which began with a run on the national bank and ended with a new cabinet.

Immediately after the congress approved his request for martial law early this morning the president issued a manifesto in which he denounced an alleged conspiracy of opponents of the government to undermine the administration and seize power.

The cabinet resigned last night following a serious run on the central bank of Chile and a defeat in Congress for the presiden's plan for solving the country's financial troubles.

The president immediately appointed Victor Robles, former member of the chamber of deputies and one of his close advisers in the radical party, to form a new cabinet. Robles completed his list shortly before midnight, with himself as minister of interior. Three of the members of the old cabinet appeared on the new list.

WOODMEN GIVEN $8,107 DAMAGES

Case Arose Out of Breach of Duty By Auditors.

COSTS ALSO ALLOWED.

(Special to The Examiner)

TORONTO, April 8.—The Canadian Woodmen of the World were plaintiffs in an action against J. A. G. Clarke, stock broker, and O. C. Hooper, head clerk of the order, and Edwards, Morgan and Company, well known auditors, for $10,000.00 damages alleged to have been sustained by the plaintiffs through failure of the broker to deliver Grand Trunk Pacific bonds to the society. The trial lasted four days before the Honorable Mr. Justice Raney, at the city hall. G. A. Mason, K. C. appeared for Mr. Hooper, the head clerk; H. H. Davis, K. C., appeared for Edwards, Morgan and Company; Gordon Waldron, K. C., appeared for J. A. G. Clarke; the Hon. G. N. Gordon, K. C. of Peterborough, appeared for the Canadian Woodmen of the World.

Mr. Justice Raney gave judgment yesterday afternoon against all the defendants for the sum of $8,107.00, and interest, and this is said to be the first case in Ontario of an action for alleged breach of duty by auditors in making auditors' reports which failed to disclose that the Grand Trunk Pacific bonds had not been received by the head clerk when purchased, and placed in the strong box of the company. Costs were awarded the plaintiffs against the defendants.

ONE-THIRD PAY CUT SEEN FOR DETROIT OFFICIALS

DETROIT, April 8 (C.P.).—Faced with the flat refusal of bankers to extend further loans until the city's budget is balanced, Detroit city officials to-day said a general reduction in city salaries, possibly as high as one-third, is imminent.

In an effort to avoid a straight salary cut, councilmen are seeking means of meeting salaries through issuance of certificates for one-third of the salaries due, but this plan has not met with approval of the bankers.

ASKS PRESIDENT NOT TO ABOLISH OATH TO CROWN

Want Nothing Done to Disturb Cooperation Between Sister States.

GOOD WILL MOVE.

Free State Chief Answers People Demand Conscience Test Go.

CAPE TOWN, South Africa, April 8 (C.P. Cable). — Publication to-day of a communication by Prime Minister J. B. M. Hertzog to President Eamon De Valera of the Irish Free State reveals a tactful move on the part of the South African Premier to dissuade the Irish President from pursuing his policy in regard to the abolition of the oath of allegiance.

In his communication Premier Hertzog "as a sincere supporter of independence and the freedom of the Dominions" expressed "the earnest hope that nothing would be done which would seriously disturb the friendly co-operation between the oldest of these sister states," and trusted that "present differences might be approached in a spirit of mutual goodwill and understanding and brought to a satisfactory solution soon."

De Valera Replies

Replying yesterday rPesident de Valera declared that while he appreciated Premier Hertzog's motives he was obliged to explain the issue was was not a mere question of a divergence of views regarding the interpretation of an agreement. Ireland, he said, refused to acknowledge Great Britain's right to insist on the imposition of a conscience test on the members of her parliament, such an imposition being opposed to the fundamental rights of Ireland as a nation distinct from Britain and forced on an unwilling people. This people had now declared their will in a most emphatic manner that the conscience test be removed and they intended to remove the test from the constitution through the action of their representatives in Parliament.

The South African Premier in a further cable to-day affirmed that his telegram had been prompt solely by his sincere desire to promote the chances of a satisfactory solution of the dispute by contributing towards the creation of an atmosphere of mutual good will and it in no way was intended to be an expression of opinion on the meritts of the case or the propriety or otherwise of raising the issue.

LESS DRINKING OVER ENGLAND

Figures Show Per Capita Outlay is $28, Less Tahn 1930 by $2.

MORE HAPPY MARRIAGES.

LONDON, April 8 (C.P. Cable).—John Bull is both more happily married and drinking less.

Four thousand replies to 50,000 questionnaires issued by the London School of Economics revealed to-day many novels of real life. "One hardly ever get any accounts of unhappy families except here and again from a widow or widower," said Sir William Beveridge, Director of the school, revewing the results.

"There has been a loosening of the family ties of authority—and a strengthening of the real ties," Sir William added.

And the annual review of the drink bill, issued coincidentally by the United Kingdom Alliance shows the per capita expenditure on alcoholic liquors in 1931 was £5 15 shillings and 6 pence, or $28 at par, and this was 2 per capital lower than in 1930.

Beer consumption dropped approximately 100,000,000 bulk gallons, although the reduced consumption of beer is attributed partially to the increase in the tax on beer.

VETERANS WANT CASH.

WASHINGTON. — Marching behind bands over a thousand veterans went to the Capitol to-day with a truck load of petitions urging cash payment of the bonus and were promised by majority spokesmen of the U. S. House of Representatives and Senate their plea would receieve consideration.

Dance Marathon Finishes Abruptly

ALBANY, April 8 (C.P.). — Twenty-six fatigue-wracked young men and women who had been competing since March 10 in a dance "marathon," were granted a much needed rest when State troopers stopped the contest to-day. A $1,000 prize was to be awarded to the survivor. Three of the backers were arraigned on charges of violating a section of the penal law which forbids exhibiting human beings more than 12 hours out of each 24.

ST. JOHN'S QUIET FOLLOWING RIOT

Workmen Busy Repairing Damage—Premier's Next Move Uncertain.

SPECIAL POLICE ON JOB.

ST. JOHN'S, Nfld., April 8 (C.P.). — Workmen pottered around the Colonial Building to-day, repairing damage caused by rioters who broke up a session of the Legislature on Tuesday.

Just when the next session would be held was indefinite but there was a report to the effect that the House would stand adjourned until May.

Prime Minister Sir Richard Squires, who was forced to flee during Tuesday's disorders, has not announced the immediate plans of the Government.

He has made it clear, however, that he has "absolutely no intention whatever of tendering his resignation." He went to Harbor Grace last night and is still there.

Special police, sworn in to assist the regulars, seem to have the situation well in hand, and last night passed quietly.

The rioters did not get into the assembly room of the Colonial Building during the disorders on Tuesday, but late that night someone broke several locks in the building, and rifled members' desks.

OFFICIALS CLOSE GUAYAQUIL PORT

Hope to Prevent Seizure of Shipping by Mutinied Ecuadorean Navy.

SEEK TO STARVE REBELS.

GUAYAQUIL, Ecuador, April 8.—(AP)—The port authorities, acting under extraordinary power granted the government by the council of state at Quito, closed this port to all traffic today while the Ecuadorean navy, manned by mutineers, remained in control of the harbor and fort at Punta Piedra.

Yesterday the rebels darted out and seized a British oil tanker with its cargo and provision. It was to prevent a recurrence of raids of that kind that the port was ordered closed.

All traffic bound in past Punta Piedra, where the river is two miles wide, will be shunted away in an effort to starve revels out.

Yesterday the mutineers seized the gunboats Cotopaxi and Tarqui and steamed out of the harbor as a liner put in with General Leonidas Plaza Gutierrez, former president. The authorities thought that the mutiny was inspired by the general's political opponents.

There was complete order in the rest of the country.

Seeks $120 Damages Following Accident

Claim for damages of $250.00 and costs is entered for hearing at a special sitting of the County Court on Monday by plaintiff C. R. Hagerman, salesman of this city, against E. A. Radcliffe, travelling salesman of Toronto. Defendant Radcliffe is also counter-claiming for $120.00 damages and costs.

The action to be heard before His Honor Judge E. C. S. Huycke arises out of a motor accident which occurred at about 1 o'clock a.m. on the morning of October 25, 1931, on King's Highway No. 2 in the vicinity of Newcastle. Plaintiff was driving in an easterly direction towards Peterborough and defendant was travelling towards Toronto. It is alleged that defendan ' car was without lights, a factor which resulted in a collision.

Defendant claims that plaintiff was driving at an excessive speed and did not have his car under control.

J. A. O'Brien is counsel for plaintiff and Phelan, Richardson and Haines of Toronto, for defendant.

FORMER CHIEF NARCOTIC SQUAD GIVEN 4 YEARS

Montreal Officer Also Draws $200 Fine on Two Counts.

SOLD DRUGS.

Prisoner Convicted Mainly Through Man He Once Arrested.

MONTREAL, April 8. — Already convicted of distributing narcotics illegally, Hector Valade, former chief of the city police narcotics squad, pleaded guilty to a charge of selling drugs when he appeared before Mr. Justice Charles Wilson today. Valade was sentenced to 4 years in the penitentiary and a fine of $200 on each count, the sentences to run concurrently.

Valade was a constable on the Montreal police force detailed to the morality or vice squad directed by Captain Lucien Vaillancourt. Valade was later raised to the rank of sergeant-detective and given charge of the narcotics department.

The arrest of Valade was effected at his father's home on Feb. 4 when constables of the Royal Canadian Mounted Police took him into custody with the aid of a special agent, Arthur Viau, who later became chief witness for the prosecution at Valade's trial.

Viau said on the witness stand that he had been convicted some time before largely through the efforts of Valade. Then he became an agent of the Mounted Police.

Wrote For Supply

From Saint John, N. B. Viau wrote to Valade asking to be supplied with drugs and enclosing money orders. He said the drugs were sent to him by mail.

Returning to Montreal, Viau made an appointment with Valade to buy drugs. Leaving Royal Canadian Mounted Police officers outside the Valade home, Viau testified he entered and bought two ounces of heroin from Valade, giving him marked money. Viau signalled the Mounted Police constables as he left the house. They went in, led by staff Sergeant Frank Zaneth, and placed Valade under arrest after the city police officer had surrendered the marked money which he had hidden in a coal bin.

Vallade was immediately suspended from the police department.

SUIT GIVES WAY DIVER DROWNS

Expert Rushed From Cobalt By Plane Arrives Too Late.

BODY RECOVERED.

NEW LISKEARD, Ont., April 8. Trapped at the bottom of the Quinte river when his diving suit burst from pressure of water, William Duval, 36, drowned yesterday according to reports received here to-day.

Despite the efforts of Joseph Nadeau, rushed to the scene by aeroplane yesterday, Duval's body was not recovered until to-day.

Duval, employed by the Federal Government, was examining the bottom of the Quinze River storage dam. His diving suit was forced open and an emergency call sent to headquarters of the Canada Northern Power Corporation here for aid. Nadeau, an experienced diver and member of the Cobalt town council, went to the scene in an aeroplane and located Duval's body but was unable to bring it to the surface until to-day.

Duval was unmarried, and lived at St. Augene de Guigues.

Hawks' Condition Holds Unchanged

WORCESTER, April 8 (C.P.). — "No change appeared this morning in the condition of Capt. Hawks," said Dr. George A. MacIver, superintendent of the City Hospital, where the speed flyer was taken yesterday after his plane cracked up at the North Grafton airport in an attempted take-off for Boston. Dr. MacIver said the famous record holder slept fitfully throughout the night, and that his temperature this morning is normal.

X-ray pictures are to be taken to learn the extent of possible internal injuries of a fracture of the skull. Dr. MacIver said no skull fracture was apparent.

MILLION DOLLAR DRUG CARGO SEIZED ON NEW YORK WHARF

Narcotics Disguised as Toys Are Landed From French Liner.

ONE ARREST.

NEW YORK, April 8.—The seizure of 24,000 ounces of narcotics, with a retail value of $1,000,000, which had been camouflaged as toys, was disclosed to-day when the contraband was taken from a North River pier to the Barge Office.

Customs agents seized the five packing cases containing the narcotics yesterday after they had been unloaded from the liner Ile de France. The liner arrived Tuesday from Havre and Cherbourg.

It was learned that Federal agents took Joseph Frankel into custody at Grand Central Station last night as he was about to leave for Canada. He was detained overnight for questioning.

The Federal agents said they received a tip yesterday that an attempt was to be made to "hi-jack" the narcotics from the pier. This information added to the result of two months of investigation here and abroad led to the seizure.

TWO HURT IN CRASH

KITCHENER.—Two men were injured here to-day when their automobile was struck on the Louisa street level crossing by a Canadian National railway train. George Forewell, the driver, received medical attention at his home, while Ignatus Weber, Victoria street, suffered severe head injuries which necessitated his removal to St. Mary's hospital. The car was badly smashed.

REFUSES RESCUE

NIAGARA FALLS, N.Y.— Overpowering a reservation patrolman who tried to prevent him from ending his life, an unidentified man leaped into the Niagara River near Prospect Point to-day and was carried over the American Falls to his death. A hat found on shore bore the label of a Cleveland department store, and reservation officials think the suicide may have come from that city.

Doctor's Fast Run Saves Four Lives

HAMILTON, April 8 (C.P.)— Only the prompt arrival of a doctor saved the lives of four persons last night, when fumes from a gas furnace filtered into their apartment. R. W. Bishop, his wife, daughter and a friend were sitting in a room when all four were suddenly overcome by gas. Bishop was able to reach a telephone and call Dr. R. Y. Parry. The doctor rushed to the apartment and removed all four from the room. All will recover.

CLEAN-UP MADE ON BOOTLEGGERS

Third Within Three Weeks Pleads Guilty in Police Court.

GIVEN TWO MONTHS.

With the city free of crime, police three weeks ago turned their attention upon bootleggers and a clean-up has folowed. James McGuire, the third within the past week, pleaded guilty to-day to selling liquor and was sent to jail for two months.

McGuire's activities had been known to police, but last night they secured the evidence against him when he sold a bottle of liquor to a local young man, who was later arrested in an intoxicated condition at a dance hall. McGuire was picked up this morning and faced with the charge.

"Yes," Chief Newhall told the Magistrate, "McGuire never gives us much trouble in court. When he is caught he pleads guilty and has it done with."

The young man pleaded guilty to being drunk in a public place and was fined $10 and costs.

FLOOD OF CRITICISM STIRRED FROM ALL SIDES OF COMMONS; FINAL JUDGMENTS REQUESTED

Suggest County Court Judges Be Conscripted Till Congestion Disappears.

EIGHT BILLS PASS.

Ontario Given Right to Collect All Court Levies Under Criminal Code.

OTTAWA, April 8. (C.P.) — Dashing along at a fast clip, the House of Commons buckled down to serious business yesterday and cleared the order paper of many semi-contentious matters. Eight bills were passed, interim supply totalling $35,345,000 was voted together with departmental estimates totalling many millions of dollars.

In a flood of criticism from all sides of the house, the machinery for hearing pension claims of war veterans proved a stumbling-block. Conservatives, Liberals and Progressives dropped their party lines for two hours and described the machinery as inadequate to carry the number of pension claims. Thirty thousand cases, it was charged, congested the various courts. Some were heard a year or more ago, yet no final judgments had been rendered.

Congestion in the courts would pass away eventually, predicted Murray MacLaren, the minister. This view, however, was not shared by many members. Peter McGibbon, Cons., Muskoka and Ross Gray Lib., West Lambton, suggested the conscription of county court judges to hear cases until the congestion d appeared.

Ian Mackenzie, Lib., Vancouver Centre, proposed that each of the twelve travelling tribunal judges hear cases by himself.

Abolish Appeal Right.

Alfred Speakman, U.F.A., Red Deer — And this view was shared by several members—advocated the abolition of the right of appeal by the Board of Pension Commissioners when a soldier-applicant won a case. This right, it was claimed, was the direct cause of the congestion.

One of the most important Bills passed during the day affected Ontario only. Results from litigation over the $60,000 Amelius Jarvis fine, the Province was given the right to collect all court levies under the Criminal Code. At the present time the money, in some instances goes to the municipalities. Final distribution of the fines will be determined by the Ontario Legislature.

Under another Bill passed, the Dominion will have the right to grant a moratorium in connection with the work required to be done each year on mining claims.

The Dominion was authorized, in another Bill, to guarantee securities of the Canadian National Railway to the extent of $11,372,498. This amount was required by the Government road in connection with 1931 financing.

Seville Church Is Destroyed By Fire

SEVILLE, Spain, April 8 (A.P.) — The sixth century church of San Julian, one of the oldest and most cherished by Seville's citizens, was destroyed by fire last night and it was believed many statues and pictures, among them some of the rarest works of art in Spain, were destroyed.

The fire was incendiary. Gasoline had been scattered through the church and ignited.

Russian Prince Settles in Alberta

PRINCE WEDS CHICAGO GIRL.

Josephine Dennehy, daughter of Thomas C. Dennehy, wealthy Chicagoan, and Prince Nicholas Galitzine of Russia were married recently in the Dennehy winter home at San Marino, Calif. Prince Leo Galitzine, with his wife, has settled on a ranch in Alberta since their flight from Russia.

VALUE THAT DEFIES COMPARISON

DACK'S "Bond Street" Shoes $10

Scotch Grain Model $10.50

ORDER BY MAIL

YOU cannot duplicate the quality and value of Dack's "Bond Street" shoes! Only large facilities, mass purchase of raw materials, and quantity production enable Dack's to sell them at $10.00.

They give you the latest London styling—the finest leathers—traditional Dack craftsmanship—and double the wear of ordinary shoes.

Buy "Bond Street" shoes by mail. Write now for Dack's new 1932 catalogue, and self-measurement chart.

"Bond Street" Shoes, $10
Scotch Grain, $10.50
Custom Grade models, $12 up

Dack's
SHOES FOR MEN
73 KING ST. W., TORONTO
MONTREAL HAMILTON WINDSOR WINNIPEG CALGARY

HONOLULU TRIAL BEGINS MONDAY

Darrow Not Sure How Far He Will Go in Refuting Second Degree Murder.

NONE SAW SHOOTING.

HONOLULU, April 8.—(AP)— It is barely possible the world may never know who killed Joseph Kahahawai, a reliable source revealed today following selection of a jury to try Mrs. Granville Fortescue, eastern society matron, and three naval men on charges of lynching the young Hawaiian.

This source revealed that not even Clarence Darrow, gray-haired leader of the defense, was certain how far he would go in refuting the second degree murder case against his clients.

However, two alienists who figured in sensational murder trials of the Southwest United States were here today to confer with Darrow, indicating that the defense is prepared, if necessary, to have one of the four accused admit the shooting and plead emotional insanity. Only if forced to this last resort, is the defense expected to reveal one of the quartet as the slayer of Kahahawai.

Reopens Monday

Court adjourned until Monday following the unexpected completion of the jury yesterday. The jury is preponderantly Caucasian, an unusual circumstances for this mid-Pacific meeting place of East and West.

Nevertheless it contains representatives of six nationalities or races —five of United States descent, three Ohinese, one Dane, one Portuguese, one German and a Hawaiian

The evidence against Mrs. Fortescue, Lieut. Thomas H. Massie, her son-in-law, and E. J. Lord and Albert O. Jones, sailors, is entirely circumstantial since no witnesses the territory has summoned saw the shooting of Kahahawai, as far as known.

Town Over Caverns Ordered Evacuated

STANTO STEFANO, Italy, April 8—(A.P.)— Complete abandonment of this two thousand year old town of 2,400 people was ordered by Premier Mussolini to-day following the collapse of its central district last week into ancient caverns with which it is undermined.

The Premier's order was issued after experts found that the partially wrecked town rests on volcanic rock honeycombed with caverns which may collapse at any moment and swallow the remaining 200 houses left standing after last week's catastrophe.

A dozen houses tumbled into the gaping earth on March 30 and [illegible] then th 50 others whose walls were cracked have gradually fallen into ruins.

ONTARIO GRAIN

TORONTO, April 8.—Wheat, 52c to 54c; barley, 35c to 40c; oats, 25c to 27c; rye, 45c; buckwheat, 43c to 45c; corn 36c.

AL CAPONE'S BUSINESS MANAGER STARTS ON FIVE YEAR SENTENCE

Move By Government Slips Major Cog Out of Gang Leader's Vice Machine.

DODGED INCOME TAX.

CHICAGO, April 8 (C.P.).—The Government has slipped another major cog out of "Scarface Al" Capone's liquor and vice machine and put him on a train with the Federal Penitentiary at Leavenworth the consignee.

The cog was Jack Guzik, reputed business manager of Capone's underworld syndicate. He left last night in the luxury of a private drawing-room coach he himself had paid for to begin serving a five-year term for dodging the income tax.

An internal revenue agent stepped up before the train started and served him with a lien for $832,000, the sum of his unpaid tax, which he must remit besides a $17,500 fine.

WILD REMARKS CREATE UPROAR

Opposition Leader Calls Highways Minister "Dirty Skunk."

APOLOGIZES LATER.

REGINA, April 8 (C.P.). — Comparative harmony prevails among members of the Saskatchewan Legislature to-day following an exchange of bitter epithets last night. James G. Gardiner, leader of the Opposition, called A. C. Stewart, Minister of Highways, a "dirty skunk," and invited him to "meet outside.' ' Previously Mr. Stewart had said he "did not get married to avoid going overseas."

Later in the session Mr. Gardiner apologized to the Speaker and the House. The interchange took place during the debate on the Redistribution Bill which cuts down the size of the Legislature by 11 seats.

Mr. Gardiner took Mr. Stewart's remark about going overseas as applied to himself, out the Minister later said he had not been referring to the Liberal Leader The Speaker said he had not heard either remark.

Gardiner Apologizes.

"In the first instance, on my own behalf, I wish to apologize to you, Mr. Seaker, as the first gentleman in the Province for the remark I made," said Mr. Gardiner "I also wish to apologize to the House I also wish to express my appreciation of the manner in which you dealt with that remark." Mr Gardiner said that no doubt his attitude was tempered by the injustice of the statement which provoked the retort.

Numerous indications that this Government was not sympathetic to the people from foreign countries were apparent by the way the naturalized members of the Opposition benches were being deprived of their seats, said Mr. Gardiner during his discussion of the Bill.

HITLER WINS LIBEL SUIT

KIEL.—Adolf Hitler won another libel suit to-day against a newspaper which charged him with plotting revolution.

One Mistake Costs Prisoner Freedom

ATLANTA, Ga.—Roy Johnson, sentenced to six years for robbery, had all his arrangements made to escape from the Fulton County Jail yesterday, but made just one error.

He sawed too small a hole in the bars and jailors said they found him squeezed into the aperture so tightly they had to cut other bars to bring about his release.

CASSIDY PAYS

(Continued from Page 1)

and after a few words argument, Cassidy whipped a pistol from his pocket and shot Marshall. He died a few minutes later. They had never met before.

Cassidy was twice convicted of murdering Marshall and twice sentenced to death. Arrested two days after the crime, he was tried and convicted on Nov. 27, 1930, and sentenced to be hanged on Jan. 30, 1931. Leave to appeal was granted and later a new trial ordered.

Cassidy went on trial a second time on January 18, 1932, and on January 30 again was found guilty and the sentence of death was imposed. Recent attempts in Montreal to gain leave to appeal were unsuccessful.

Chose Life of Crime.

Although he was brought up in a respectable middle-class home, Cassidy early chose a life of crime and had a lengthy record dating back to 1910 when he was only 13 years of age. Convicted of different charges of theft and shopbreaking he escaped four times from industrial schools. Later he was twice convicted for having drugs.

Two months before the Marshall slaying he had been released from Portsmouth after serving more than four years of a five-year sentence for robbery while armed.

This morning a hundred or more people gathered on Main Street across from the jail awaiting the running up of the black flag. Only the coroner's jury and jail attendants witnessed the execution.

WINNIE JUDD MOVED FROM CONDEMNED ROW

FLORENCE, Ariz., April 8.— Her condition bordering on hysteria, Winnie Ruth Judd, convicted 'trunk' murderess, was in the women's ward at the state prison here today.

Prison officials would not discuss their transfer of Mrs. Judd from her call in condemned row, but it was learned the woman, under sentence to be hanged for the slaying of Agness Anne Leroi, had been acting abormally several days.

Mrs. Judd's appeal from her conviction was filed yesterday with the state supreme court. Her appeal will automatically stay execution, set for May 11.

SORE CORNS Removed by PUTNAM'S Corn Extractor

Store Hours: 9 to 6 Sat. 9 to 9.30

ROBT. FAIR & Co. PETERBOROUGH Limited

Phone 145

THE STORE OF DEPENDABLE MERCHANDISE

"TIS SPRING"

And Now For Your New Spring Apparel

COATS

CHONGAS, DIAGONALS, TWEEDS, POLOS

9.75 to 49.50

An exceptionally fine range of Spring Coats to suit every taste. The new Furless Coat with stitched collar and lapels, showing scarf treatment and smart sleeve effects. The Fur Trimmed Coat with detachable collars and cape effects, with matching furs of squirrel, racoon, Southern fox, lapin and muskrat.
Misses' and women's sizes. 14 to 44; also half sizes for the shorter figure, 16½ to 46½.

DRESSES

PRINTED SILKS, GEORGETTES CANTONS

5.95 to 25.00

Showing one and two-piece styles, featuring soft sashes, scarfs, button and neat embroidery trim, smart new sleeve effects, in all the season's new colors. Sizes 14 to 44.

THE SEASON'S SMARTEST

Separate Skirts, Pullovers, Blouses

SKIRTS—In wool crepes and silk faille, with the new 12 to 24 gored effects; also featuring the fine pleated and flare styles and high waistline. See the smart new shades. Sizes 14 to 20. Priced 2.95 to 7.95

PULLOVERS—In lace wools, hand-knit effects, meshes and plain and fancy stripe designs. All colors. Round, square, V and cowl necklines. Sizes 34 to 40. Priced 2.95 to 4.95

BLOUSES—Of washable crepe, sleeveless and short sleeve styles. Colors are eggshell, flesh, peach, green, maize, sand, tile and light blue. Sizes 34 to 42. Priced 1.95 to 4.95

High Quality Lingerie

NON-RUN LINGERIE

Dainty underthings that are worthy of your attention.

BLOOMERS, VESTS, PANTIES—Pastel shades, trimmed with contrasting color in floral designs. Some have lace and finished with Durabelt. All sizes. Per garment $1

BANDEAU BRASSIERES—Two styles, made of fine quality pink striped rayon material, ribbon shoulder straps. Very dainty. All sizes 30 to 36. Each 59c

TAILORED PANTIES—Plain style, in the new non-run fabric. Small, medium and large sizes, in all the season's new shades. Per garment 69c

APRIL HOUSEFURNISHING EVENT

Offer splendid values to the housewife in replenishing for Spring.

FRILLED CURTAINS

Per Pair 89c

Made of good quality white scrim. Trimmed in colors of rose, blue, gold and green. Complete with valance and tie-backs. Size 2½ x 2½ inches. Also a splendid range of Frilled Curtains, priced from 1.25 to 4.25 per pair.

COLORED VOILES

Per Yard 35c

New plain colored Voiles for bedroom overcurtains. Shades of rose, green, yellow and orchid. Full 36 inches wide.

CURTAIN NETS

Per Yard 29c & 39c

Fine quality mesh, with lace or tailored edge. Small all-over floral and conventional designs. White, ivory or ecru. 36 to 40 inches wide.

CHECK MARQUISETTE

Per Yard 19c

Allover check pattern, with plain or with taped edge. Colors are white or ecru. 36 inches wide.

CURTAIN SCRIM

Per Yard 12½c

Bordered Curtain Scrim in white and ivory, fancy-work borders, 32 inches wide.

WINDOW SHADES

Complete 85c

Regular 1.25

Plain white and cream opaque. Mounted on guaranteed rollers. Size 37 x 72 inches.

DUPLEX GREEN AND WHITE BLINDS

Regular 1.50

COMPLETE Substandards 1.19

Reg. 2.50 — 27 x 54 AXMINSTER RUGS — Special 1.95

Hit-and-miss design, with plain band borders. Size 27 x 54 inches. Also Axminster Rugs, 24 x 36 inches, conventional designs on tan and taupe grounds.

JUDGMENT IS RESERVED IN GRIFFITH CASE

George Johnston and W. E. Griffith, Belmont Township, Sued for $78.

HEARD AT HAVELOCK.

(By A Staff Reporter)

HAVELOCK, April 8.—George Johnston, farmer, and William E. Griffith, former warden of Peterborough county, were defendants in an action brought by Fred F. Fry of Belmont Lake before Judge E. C. S. Huycke in Division Court yesterday for payment of a promissory note for $78.

Judgment was reserved at the conclusion of argument by counsel, W. F. Huycke representing Mr. Fry, and F. D. Kerr, K.C., acting for Mr. Griffith.

Mr. Johnston did not dispute the claim, and in his behalf Mr. Kerr announced with the expressed desire of sustaining the good reputation of Johnston in Belmont township that he had deposited with Mr. Kerr $50 to be applied on the debt to Fry.

Mr. Griffith's defense was that he was only an endorser and not a co-maker of the note, and as an endorser he had not received notice of default in payment by Johnston, nor had the note been presented to him for payment. On these grounds he claimed release from any liability.

The trial elicited several fine distinctions of law which Judge Huycke said he wished to consider in conjunction with the evidence. It transpired that Fred Fry and William Griffith had been quite friendly, their relations finding substantial affinity in their political opinions and especially in regard to the municipal administration of Belmont Township. His Honor expressed the hope that the old felicity between the two men had not been disrupted, but there were no reassuring replies from the two litigants—only silence and Mr. Fry's sharp comment that he was "going to see this thing through" to the very end.

Mr. Fry's Evidence.

Examined by W. F. Huycke the plaintiff Mr. Fry said: "I didn't know Johnston. In December 1929 Griffith came to me and asked me if I would lend Johnston a couple of hundred dollars. I told him I would if Griffith would back the note. He said he would endorse it. I met Johnston the night the note was signed on December 27, 1929. It was at Fred Chase's house in Havelock.

Johnston and Griffith both were there. Griffith seemed in an awful hurry to get the money. I thought he wanted it to pay his taxes on the farm Johnston was occupying as a tenant.

Griffith told me Johnston was a good man and he was willing to back the note. I gave Johnston a cheque for $200, and I got two promissory notes, one for $100 payable in six months, and the other for $100 due in twelve months."

Second Note Unpaid.

In this action Fry was sueing for $78 on the first note, Johnston having made one payment when this note was renewed. Mr. Griffith stated in court that he had recently been notified of an impending suit on the second $100 note. The $200 cheque was dated December 30, 1929.

"I told them they could get the money in the morning," plaintiff said.

Mr. Huycke—You and Mr. Griffith were running well together at that time?

Mr. Fry—Yes. I thought he was

(Turn to Page Six Please)

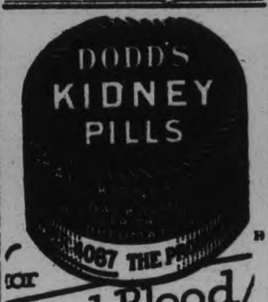

for Bad Blood

IT PAYS TO ADVERTISE

WAIT ADVANCES BY KIDNAPPERS

Norfolk Trio Have Not Abandoned Hopes of Getting Baby Back.

POLICE CONTINUE HUNT.

HOPEWELL, N.J., April 8 (C.P.). — Three intermediaries seeking the kidnapped Lindbergh baby awaited a new summons to parley to-day, while in Hopewell optimism ebbed.

The three—Rear-Admiral Guy H Burrage, John H. Curtis, and the former Canadian rector, Rev. H. Dobson-Peacock, all of Norfolk —have not abandoned hope of getting Charles A Lindbergh Jr., back through a person who approached them and represented himself as a go-between for the kidnappers.

All three were in Norfolk, pursuing a watchful waiting policy, while police who express scepticism about that angle of the search went on with the endless task of checking and re-checking leads.

Mr. Curtis has announced thrice that he had contact with the person he believes to be acting for the kidnappers, and that he was assured the baby was well. To-day he was awaiting a call for another secret rendezvous. Admiral Burrage said Col. Lindbergh had asked the Norfolk men to continue their efforts.

Developments were so scarce a new white gate on the Lindbergh property was the hottest news it was put up after a motorist drove right in with a suggestion for the Colonel.

He wanted a piece of the baby's clothes to attach to a bell in a church at Newton, N.J. Then he would ring the bell until it struck remorse into the hearts of the kidnapers.

State troopers escorted him away.

RIOTING IN DAMASCUS

JERUSALEM, April 8 (A.P.) — Several persons were killed and many others injured in election rioting at Damascus, according to unconfirmed reports reaching here to-day. The reports said the public square was barricaded and the city closed to traffic.

ROOSEVELT ADVANCING IN PRESIDENTIAL DRIVE

WASHINGTON, April 8 (A.P.)— The Presidential candidacy of Franklin D. Roosevelt continues to sweep all obstacles aside with such spectacular regularity that many Democratic leaders now speak of his nomination as an accomplished fact.

Some still hope for his defeat, but they concede that only an extraordinary reversal of form or a desperate stand in the convention can stop him.

The Opposition has been surprised not only by his strength, but by their own weakness. The major reliances of the combination against him are fading one by one.

CAMPBELLFORD

BRIEF AND INTERESTING NEWS ITEMS FROM THE TRENT TOWN.

"The Sufficiency of His Grace" will be the sermon theme of the Rev. L. M. Smith at the Baptist Church on Sunday morning. In the evening he will preach on "The Courage of Continuance." In the evening a Communion and Reception service will be held. Church school will be at 10.30 a.m. On Monday the Young People's Union will meet, and on Wednesday at 8 p.m. the Fellowship hour will be held in the church.

At Christ Church (Anglican) services will be held at 11 a.m. and 7 p.m., the Rev. T. H. Floyd preaching at both services. In the morning his sermon theme will be "God." Sunday school will be at 3.30 in the Parish Hall.

At St. John's United Church the morning service will be featured by a parade of the Campbellford Branch of the Canadian Legion B.E.S.L., who will honor the memory of those who fell at the Battle of Vimy Ridge, April 9, 1917. The Rev. R. C. Tait will be the preacher and will take as his subject, "How May Another War be Averted?" Sunday School and Men's Bible Class will at at 2.30 p.m., the subject for the latter being, "How Sin Begins."

At the evening service Mr. Tait will preach on, "Lord, I Want to Be a Christian in My Heart," this being the sixth in a series "Addresses to Young People and Others." At this service the choir will devote their music to negro spirituals, which will include: Solo, "Somebody Knocking at Your Door," Mr. A. Hazell; quartette, Swing Low, Sweet Chariot," Mrs. F. J. Smith, Mrs. H. Jones, Mr. G. Lucy, Mr. W. Henson; bass solo, "Deep River," Mr. W. Henson; anthem, "Listen to the Lambs," Choir; duet, "I Want to Be a Christian," Miss N. Hoover and Mr. G. Lucy.

At St. Andrew's Presbyterian Church, the Rev. J. C. Robinson will preach at both services. Sunday School and Bible Classes will be at 2.30 p.m. Special musical numbers will be given at both services by the organist, Mr. W. A. Newcourt, L.C.C.M.

On the Seymour United Church circuit services will be held at Tabernacle at 11 a.m., Stephens at 3 p.m., and Zion at 7.30 p.m.; Sunday school being at Stephens at 2 p.m. The preacher at all points will be the Rev. F. G. MacTavish.

Mrs. J. Ernest Birks is visiting friends and relatives in Toronto and Montreal for a few days.

Reeve Goodfellow of Brighton was a visitor to town on Thursday.

Mr. and Mrs. Harold Dunk have as their guests, Mrs. A. C. Brunks and baby, Terry, of Kingston.

The regular meeting of the Water and Light Commission Board which was to have been held on Thursday afternoon was postponed owing to the lack of a quorum. Mayor J. M. Bygott was the only member present.

Mrs. F. W. Wood met with a very unfortunate accident yesterday When eating chicken a small bone lodged in her throat. Fortunately extraction was performed by a Peterborough doctor. With Mr. Wood, she is the guest of her daughter, Mrs. O. Sparling of that city.

GOLD RUSH UNDERWAY

VANCOUVER, April 8 (C.P.)—More than five hundred men have left Vancouver this Spring to prospect for gold in the mining district of British Columbia, Frank Woodside, manager of the British Columbia Chamber of Mines, said yesterday. They are going into the Liard, Ingenika Bridge River and Cariboo districts, East and West Kootenay and the boundary country. Fifty men are going to Great Bear Lake, and 25 of them have already started.

—"He's young and unsophisticated."
—"Oh, I don't know—he brings Moirs."

MOIRS BLUE PACKAGE
—Nuts, Creams and Hard Centres
MOIRS GOLD PACKAGE
—Fruits, Creams and Jellies
MOIRS SILVER PACKAGE
—Assorted

Always fresh
—and only 75c per pound

1930
A Ford Coupe With Rumble Seat
In perfect condition. **$420.00**
Or a 1930 Ford Cabriolet. Real snappy **$450.00**
J. K. Hughes, Ltd., Hunter & Water

Primeau's Elimination - Special -
BORSALINO HATS
$5.95
Jack Primeau 390 George St.

SENATE SPEEDS TARIFF DEBATE

Controversy Threatens to Drag Through Whole Summer.

IMPORT DUTIES HELD UP.

WASHINGTON, April 8.—(A.P.)—Determined to settle the new tax legislation at the earliest moment, U. S. Senate Finance committee members are thinking of reconsidering the decision by which they left the door open for tariff revision.

The prospect of an all-summer debate on the tariff as well as taxes prompted formal assurances last night from both Republican and Democratic leaders that every means to speed the revenue legislation would be employed.

There is no way of precluding the offering of tariff amendments when the tax bill reaches the Senate floor but the anti-tariff group is hoping to muster a solid majority that will preclude endless discussion of the import duties.

Democrats will resume consideration of the subject at a conference next week. Senator Robinson of Arkansas, the party leader and Senator Harrison of Mississippi, ranking member of the Finance committee, both stated a disposition for prompt action. They were joined by Chairman Smoot.

As for the tax bill itself, a boost in the higher surtax rates seems likely. Senator Connally (D. Tex.,) is preparing a schedule raising the maximum rate of 40 per cent to 50 per cent. He would keep the present schedule which reaches the maximum on incomes over $100,000, but would carry the graduation on to about 50 per cent. at incomes over $5,000,000.

A considerable group is forming to combine in favor of copper and wood pulp import duties as well as [illegible] oil and coal import levies voted by the House.

School Reports

WARSAW PUBLIC SCHOOL

V — Kenneth Jakins 84, Ivan Watts 75, Merle Bell 69, Jean Munro 64, Dorcas Lloyd 62, Aileen Myles absent for exams.

Sr. IV—Mary Tedford 77, Eva Clifford 76, Maisie Robertson 73, Iris Darling 71, Rhoda Lloyd 68, May Payne 67, William Robertson 64, Monda McQuaig 63, Aleta McQuaig 63, Ivan Payne 57, Zelda Crowe absent for exams.

Jr. IV—Kathleen Dunford 84, Irwin Hawthorne 69, Emily Payne 68, Rodger Bowen 66, Harvey Clifford 64, Ferena Robertson 63, Earl Bell 58.

Sr. III—Florence Bolton 77, Edna Payne 69, Donald Sharpe 64, Irene Clifford 64, Enid Darling 61, Percy Drain 61, Harold Clifford 57, Alvin Watts 55.

Jr. III—Milo Payne 85, Harry Lloyd 77, Roy Crowe 75, Joe Watts 67, Jean Hawthorne 62, Wilbert Cooper 58, Cressa Payne 53.

II Class—Muretta Hannon 75, Cecil Bolton 63, Donald Bell 59, Percy Myles 49.

Sr. I Class—Mary Payne 86, Eva Bolton 83, John Darling 73, Meta Payne 66, Vera Patterson 65, Percy Cooper 64, Earl Digweed 56, Dorothy Payne 55, Jean Payne 52, Burril Payne 51, Reggie Payne*.

Jr. I Class—George Cooper 70 and James Rose 70, Reed Crowe 67, Everett Payne 64, Ivan Hendren 57.

Sr. Pr. Class—Jean Watts, Lenore McIlvena, Raymond Clements*.

Jr. Pr. Class—Donald McQuaig, Leonard Lonsberry and George Payne equal, Shirley Lloyd, Dora Parks, Dora Payne.

* absent for tests.

S.S. No. 3, SOUTH MONAGHAN

The following are the results of the examinations held during the month of March, at S.S. No. 3, South Monaghan. *After a name, denotes absence for one or more examinations.

Jr. IV—Lloyd Atchison 85, Florence Beebe* 76, Grace Huggins 67, Wilfred Huggins 51.

Sr. III—Lazelle Lum 75, Myrtle Smith 52.

Sr. II—Audrey Atchison 91, Lily Smith 85, Rena Smith 79, Jack Huggins 65, Noble Beebe * 62, Marjorie Huggins 55.

Sr. Pr.—Glenford Taylor.

Jr. Pr.—Yvonne Huggins.

E. M. Stillman, teacher.

S. S. No. 13, PERCY.

Honors 75 per cent.; pass 60 per cent.

Form V. — Helen Butler 77.

Senior IV — Stewart Herriott 69.

Junior IV — Rita Butler 80; Eleanor Oliver 77; Francis Towns 71; Flora Yule 68; Claude Sampson 61, Mary Herriot, absent.

Jr. III.—Audrey Oliver 83; Ruth Fairman 73; Ellwood Sloggett 71; Grace Sloggett 66; Dan Sampson 64.

Junior II — Henry Oliver 80; George Oliver 67; Audrey Sampson 57.

Primer — Maclean Herriot, Kenneth Fairman, Reginald Sampson, Gloria Sloggett.

Leslie J. Hardy, teacher.

S. S. No. 6, PERCY.

Senior IV — Donald Massey 71; David King 69; Maurice King 66; Verna Doxtater 60.

Senior III — Helen Sykes 77; Marion King, 76; Emma Goodrich 68; Keith Richardson 55.

Junior III — Louis King 82; Jas. McVety 66.

Senior II — Donna Sykes 73, Jean McVety 56; Helen Bull 50.

Junior II. — Evelyn Bowers 77; Mary Twyman 60; Joe Richardson 59.

I — Russell King 90; Mabel Bowers 59, Reta Wease absent.

Pr. — Jack McVety 73, Elmer Bull 72; Charles Twyman 64.

Pr. A. — Hazel Bowers, Muriel Yule, Jim Richardson.

J. Clysdale, Teacher.

VICTORIA BOARD TO BE ABOLISHED

Interference With Law Enforcement by Polie Commissioners is Alleged.

VICTORIA, B.C., April 8 (C.P.)—Alleged attempts of police commissioners to interfere with law enforcement in the City of Victoria have brought prompt action from R. H. Pooley, Attorney-General, who proposes the immediate abolition of the present Board of Police Commissioners and the adoption of the three-man commission now in use in Ontario for Victoria and other British Columbia cities.

Speaking in the Legislature last night Mr. Pooley said his information was that the course of the law had been interfered with on more than one occasion, and that Chief of Police Thomas Heately had been told that he wouldhave the "shirt taken off his back as had happened to his predecessor.

Much Comment On Council's Action

CAMPBELLFORD, April 8. (By Examiner Staff Correspondent).—Much comment is being made by the citizens of Campbellford at the action taken by the town council at their last meeting in not authorizing the annual auditor's report to be printed. This will be the first break in this procedure in the past fifty-five years. All the reports for the past 55 years, since 1876, are on fyle in the town office and show some interesting reading as they do the growth of the town, then the village of Campbellford, over that period of years. The report for the year 1876 shows gross receipts of $3,830.78 as compared with the gross returns for 1931 which totalled $171,368.49. The treasurer for 1876 was the late Richard Cockburn the auditors being J. S. Grundy and H. O'Neil.

Obituary

C. W. RICHARDS.

MILLBROOK, April 8.—(Examiner Correspondence).—The funeral of C. W. Richards, proprietor and co-editor of the Millbrook Mirror-Reporter will take place from his late residence, Centre street, on Friday, April 8, at 2 p.m., his pastor, Rev. W. W. Jones, B.D., assisted by Rev. William Simpson, B.A., having charge of the service. Interment at Gardiner's cemetery.

Mr. Richards' death occurred on Tuesday morning, following an extended period of ill-health.

Aimee Negotiating Angelus Temple Sale

LOS ANGELES, April 8.—The Los Angeles Times says Aimee Semple McPherson Hutton is negotiating for the sale of Angelus Temple to Paul Rader, an evangelist, with the understanding she will not appear on a religious platform in Los Angeles for two years after the deal is closed.

The newspaper says Mrs. Hutton plans a trip around the world with her husband, David Hutton, if the deal is consummated.

The property includes, in addition to the widely-known temple, which Mrs. Hutton founded, a Bible school, broadcasting station and palatial parsonage.

HEALTHY BABIES
must have healthy skin

The answer lies in "Vaseline" Petroleum Jelly. Mothers need have no fear of using it freely even on the very young baby. Absolutely pure. Prevents chafing, skin irritations; scaly scalp. Eases snuffles. Keep a jar handy, and use it whenever a lubricant or an emollient is needed.

Refuse imitations. Insist on the genuine. Look for the trade mark Vaseline on every tube or jar that you buy. At all Drug Stores.

Vaseline
TRADE MARK
PETROLEUM JELLY
made in Canada by CHESEBROUGH Mfg. Co., Cons'd., Chabot Ave., Montreal

Chesterfield Days at McBRIDE & FRANKS

SATURDAY, APRIL 9TH, AND NEXT WEEK

Stupendous Barqains

DRASTIC PRICE REDUCTIONS ON

22--Chesterfield Suites--22

Here are presented the Best Values we have ever offered. A number of the suites are floor samples from the factory at Waterloo, bought by us at a big price reduction. And for a quick clearance they have been priced away down to bed-rock figures. Bear in mind that such extraordinary bargains are sure to be picked up quickly, so note the prices and then come early for best selection. A small deposit will hold any suite till wanted.

FIGURED DAMASK SUITES

Two only. Floor samples, Snyder make, 3 pieces, regular size, with comfortable Arm and Bunny Back Chair. Upholstered all over in figured damask in two-tone blue. REGULAR $98.00, FOR **$59**

SNYDER'S SUITES

Two only. Floor samples, Snyder make. 3 pieces: Chesterfield, Arm Chair and Arm Bunny Back Chair. Heavy double-rolled backs. One in heavy plain green ratina with figured reverse cushions to match; the other in figured linen repp in two-tone taupe with figured silk ratina reverse cushions. REGULAR PRICE, $119.00, FOR **$69**

SIX BEAUTIFUL SUITES

Three pieces. One is a Snyder make. Floor samples. Upholstered with best quality mohair in plain rust or walnut shades; reverse cushions in figured silk frieze and moquettes. REGULAR PRICE, $149.00, FOR **$85**

OTHER SNYDER SUITES

Four only. Floor samples, Snyder make. 3 pieces: full size, comfortable Suite with Arm and Arm Bunny Back Chair. Two are upholstered all over in rich figured tapestry; two with plain brown ratina on arms and fronts and figured ratina on seats and backs. REGULAR PRICE, $139.00, FOR **$79**

TWO ATTRACTIVE SUITES

One in silk cover in small self-color design with figured silk reverse cushions; one is in heavy repp in brown shade with hairline stripe, reverse cushions and back of Easy Chair in figured ratina. Very attractive and comfortable Suites. REGULAR PRICE, $149.00, FOR **$89**

ONE DE LUXE SUITE

De Luxe make. 3 pieces. Arms and fronts in plain repp of heavy quality, seats and backs in medallion floral ratina, black welts. REGULAR PRICE, $165.00, FOR **$98**

$5.00 Delivers Any Suite — **Beauty and Comfort** — **Year To Pay Balance**

A SAMPLE SUITE

One only sample Suite, slightly soiled. This is a large, comfortable Suite with high back, fluted, Arm Chair and solid walnut Occasional Chair. Upholstered in plain ratina; reverse cushions in figured ratina. REGULAR PRICE, $189.00, FOR **$109**

DURABLE MOHAIR SUITE

One only. 3 pieces. A large, comfortable Suite with separate pillow arms on Chesterfield, double roll on back. Upholstered in best quality mohair, plain walnut shade; reverse cushions in figured moquette; black moss edges. REGULAR PRICE, $175.00, FOR **$129**

OLD ENGLISH SUITE

One only. Snyder make. Old English style with buttoned back. 2 pieces. Upholstered in fine quality figured ratina. A very comfortable Suite. REGULAR PRICE, $175.00, FOR.. ..... **$125**

ANOTHER DE LUXE SUITE

One only. De Luxe make. Large English style with buttoned backs. Two pieces. Upholstered with heavy ratina in rich floral design. REGULAR PRICE, $210.00, FOR **$149**

SANI-BILT SUITE

One only. Snyder Sani-Bilt. A large, comfortable Suite. Chairs have extra high backs. Upholstered all over in best quality doje cloth of plain brown shade; reverse cushions in figured ratina; webbed bottoms. REGULAR PRICE, $198.00, FOR **$149**

TWO-PIECE SUITE

One only. De Luxe make. 2 pieces. Beautiful design of Old English type. Upholstered all over with silk ripple slub repp in a rich deep gold shade. This is an outstanding Suite. REGULAR PRICE, $225.00, FOR **$169**

THREE BARGAIN SUITES

Three only. One is a 2-piece De Luxe Suite, one a 3-piece Snyder Suite and another a Farquison & Gibbard make. We have grouped these three Suites to sell at one price each. Your choice. REGULAR PRICE, $250.00, FOR **$195**

STUDENT'S EASY CHAIR

Solid walnut frame, hollow seat and reclining back. Upholstered in good quality figured ratina. REGULAR PRICE, $27.50, FOR **20.50**

SPECIAL PRICES ON DINING AND BEDROOM SUITES

Free Service ON ALL CURTAIN MATERIALS OVER 40c PER YARD. WINDOW BLINDS MEASURED, CUT AND HUNG **Free Service**

ASK ABOUT OUR EASY CLUB PLAN

McBride & Franks

224 CHARLOTTE STREET **TELEPHONE 2069**

Degree Exemplified Springbrook Meeting

BONARLAW, April 8.—(Examiner Correspondence).—On Tuesday evening, April 5, the Stirling Lodge I.O.O.F. degree team exemplified the work of the second degree at Springbrook Lodge I.O.O.F. No. 429. There was a good attendance of local members and all were pleased with the impressive manner in which the work was put on.

The Stirling team was as follows: Degree Captain, H. Farrell; Noble Grand, George Carlisle; vice-grand, Ed. Fyear; warden, Alex Parks; conductor, John Thompson; chaplain, George Weaver; traveller, John Carlisle; inside guard, Arthur Vandervoort; R.S.S., Roy Thrasher; L.S.S., John McGee; Rbs., W. Anderson, Carl Sine, Earl Fox and W. Patterson; Supp. of V.G., J. Butler and Bert Eggleton; Supp. of N.G., E. Carlisle and E. Jackman; orchestra, S. Murphy and M. Fraser.

Noble Grand, Hiram Mumby, of Springbrook Lodge expressed his appreciation to the Stirling Brethren and called on several to speak. Short addresses were given by District Deputy Grand Master E. R. Carlisle, Brother Thomas Montgomery, Ed. Fyear, W. Anderson, H. Farrell, George Thompson, Abe Smith and others. Bro. Alex Parks delighted the members with several Irish recitations and Bro. J. Baker gave a couple of songs.

Lunch was served by the Springbrook Brothers. Mr. J. Butler and others did some clever step-dancing. The meeting closed by all singing "Auld Lang Syne."

England has 10,000 unemployed musicians, 3,000 being in London, because of the use of talkies in motion picture theatres.

Whippo REG.
AT THE C.D.S.

The Examiner

The Examiner is a member of the Audit Bureau of Circulation.
The Daily Examiner, published every lawful evening by The Peterborough Examiner, Limited. Office 419 George Street. $6.00 per year Delivered in City. Out-of-town subscribers by mail, $4.50 per year.
Member: Canadian Press, Limited; Audit Bureau of Circulation; Canadian Daily Newspapers Association.
Member: Ontario Associated Dailies, T. O. Vatcher manager, Canada Permanent Building, Toronto.
Sole U.S. Advertising Representative: The Beckwith Special Agency Inc. New York, Chicago, Philadelphia, Detroit, St. Louis, Kansas City, Atlanta San Francisco.
Advertising Rates on application.
E. M. GLOVER, Managing Director.

'PHONES: Editorial 1601, Business Office 1600. Private Branch Exchange to all Departments.

FRIDAY, APRIL 8, 1932

ACCIDENTS AND COMPENSATION.

There were 3,836 accidents reported to the Workmen's Compensation Board during the month of March, as compared with 4,023 during February and 4,523 during March a year ago. The fatal accidents numbered 18, as against 20 in March last year.

The total benefits awarded amounted to $501,-965.02, of which $429,880.04 was for compensation and $72,084.98 for medical aid.

The accidents reported for the first quarter of 1932 numbered 11,460, as compared with 128,683 for the same period last year.

The total benefits awarded during the first quarter of 1932 were $1,359,526.96, as compared with $1,-646,188.71 during the same period a year ago.

The decreases noted can for the most part be accounted for by the fact that fewer men were at work than in the same period last year.

THE MUNCIE PLAN.

It is interesting to note in connection with the Chamber of Commerce's appeal to Peterborough citizens to repair, redecorate and modernize their homes now when labor and material costs are favorable and thus create jobs for the unemployed and steadier business for the retailer, that Muncie, a typical Indiana small city, has made a complete success of a similar experiment.

It is a simple plan, but it works.

An investigator for the Rotarian Magazine learned that within two weeks after the publicity campaign started in April last year unemployment in the building trades had shrunk from 80 per cent. to 20 per cent., while calls on relief agencies had dropped by more than one-half. Similarly favorable results have followed more recent efforts. "Not only that," the magazine's survey reports, "but retailers were benefitted, too. Corner grocers sold more bread and beans and ham; dairymen, more milk. Dry goods merchants noted that assets, long frozen in accounts, began to melt. One dealer in building supplies publicly declared that 15 per cent. of his business could be directly traced to the campaign."

It should not be lost sight of that Muncie used newspaper advertising to put over the idea; an initial budget of $2,000 was raised and this way all spent for display advertisements in the newspaper.

That $2,000 actually released in wages for the unemployed more than $100,000.

The Muncie plan, similar to that announced by the local Chamber of Commerce, did not aim at a sudden building boom, but rather a steady development through home improvements.

The slogan, "Let those who can afford it do the thing that ought to be done," was reiterated in newspaper publicity and in speeches before service clubs, women's clubs and other organizations, with results that even surpassed the anticipation of the originators of the drive for jobs.

THE REACTION TO THE BUDGET.

Canada's general reaction toward the Rhodes budget, after taking time out to study its provisions, seems to be a feeling of relief that it was not as bad as the forecasts had indicated that it would be.

Of course, nobody feels like cheering for any form of taxation, and it is realized that what is involved in the proposals of the Minister of Finance is the taking of fifty-five million dollars of fresh taxes out of the pockets of the Canadian people, but most citizens appreciate the fact that additional money must be secured, and they are taking Mr. Rhodes' revenue hunt on the whole philosophically.

The Globe perhaps expresses the general opinion accurately when it remarks that, considering all circumstances, it is difficult to see how the Minister of Finance could have followed any other course, and that the elementary fact is that taxation is heavier because business is down and cannot support the Government in a normal way.

Additional taxation will mean a new strain upon business, and it will entail sacrifices on the part of many individuals, but most Canadians realize that in the face of existing conditions it has become necessary for the Government to seek revenue wherever there is reason to expect a yield; the business of the country must go on, and all who are able must contribute a share toward the revenue necessary for that purpose.

That is recognized on all sides, which doubtless explains the calmness with which Mr. Rhodes' budget has been received.

These are unusual times, but Canadians have never faltered when a national emergency has put them to the acid test.

A CREDITABLE FINANCIAL RECORD.

One feature in regard to the budget address of Hon. E. N. Rhodes in which Canadians generally should be able to find cause for satisfaction was the Minister of Finance's recital of the financial achievements of his Government.

"Well may Canadians look back with satisfaction over what has been accomplished," said Mr. Rhodes, and he was undoubtedly justified in that statement.

Canada's credit has been stoutly maintained and her national integrity protected; despite the situation created by Great Britain's departure from the gold standard, the Dominion was able to meet every dollar of her external debts on the dates they were due.

That was indeed an achievement upon which the Government deserves every credit.

The serious nature of the financial problem that had to be dealt with can be appreciated that the Dominion, Provinces and municipalities had $72,000,-000 in debt maturing at New York or London between October 1, 1931, and March 31, 1932, and there was an additional $80,000,000 of external interest charges to be met.

Canadians should feel proud to think that this $72,000,000 principal was provided for, and that the holders of Canadian securities with obligations for external payments received their eighty million dollars of interest as it became due.

The policy of the Government was aimed at bringing about two results—the prompt payment of all obligations due abroad according to contract and to maintain normal currency and credit conditions within Canada.

In both of these objects splendid success was achieved, and the whole record was of a nature to inspire the people of this country with pride in an outstanding financial accomplishment.

THE MILLAR WILL.

The late Charles Millar was an odd man with a Puckish sense of humor, and we can imagine him chortling and saying to himself, "what fools these mortals be!" if he could know the bother that has been raised with regard to the Attorney-General's proposal to make a reasonable disposition of his half million dollar estate. He had no heirs, and one of the few really serious ambitions he expressed during the last years of his life was to leave his money to the University of Toronto for the assistance of poor students, as he himself had been. Perhaps with a premonition of his sudden and quite unexpected death, he spoke of this desire an hour before he died, and also of a jocular will he had written for his own amusement, and which he intended to invalidate.

The fate which overtook him before he had a chance to rectify matters is a warning that no man should get funny through the vehicle of a thing so prolific in seeds of litigation and misunderstanding as a will. Mr. Millar, could he know of recent fulminations, would laugh to high heaven over the use of the word "sanctity" in connection with the document he intended to cancel. Grotesque throughout, it contained bequests of property he did not own to personal friends. For instance, he left the late James Haverson, K.C., a non-existent property in Havana, and the latter had a good deal of trouble in explaining to his friends, after the will was published, that the gift was fabulous.

The more sensational provisions, Mr. Millar was lawyer enough to know, could not be carried out; and he had left with it another will containing the disposition that he actually wished to make of his estate. That he spoke so frequently of the latter document may have been a precaution on his part to make people understand that the other will was a joke and nothing more. But the mere fact that he dated the burlesque document is the cause of all the trouble, and what makes it "sacred." We cannot regard the persons who have been expressing indignation as boobs (although that is what Mr. Millar would have called them); but their melodramatic remarks were obviously intended to appeal to boobs rather than intelligent beings.—Exchange.

ALWAYS GOING TO THE DOGS.

It is only about six months ago that Great Britain was declared in many quarters to be on the verge of bankruptcy, and that the sphere of British influence in world affairs had definitely passed from her. To-day, Great Britain has not only recovered her sphere of influence—if it was ever lost—but she has balanced her income and expenditure, and has even a bit in hand to start off what promises to be a very much more prosperous year. Meanwhile, the gold-gorged United States faces a tremendous deficit, and financiers are afraid of a partial collapse of the almighty dollar.

Britain's strength, founded on the character of the people, always comes to the top when the call comes.

As Mr. Mantalini would have put it: "The country is always going to the demnition bow-wows."

A London correspondent shows that nearly two hundred years ago Wilberforce said: "I dare not marry; the future is so dark and unsettled."

Later, the Duke of Wellington "thanked heaven he would not live to see the consummation of ruin that is gathering about us."

Later still, Lord Shaftesbury declared that "nothing can save the British Empire from shipwreck." Not long after that, Disraeli announced that "in industry, commerce and agriculture there is no hope."

Since then the fall of Great Britain and the British Empire has been predicted with recurring monotony. But here they are to-day, breasting the waves of depression, and soon the rest of the world will be envying them again as they have done before.

And hasn't the same sort of thing been said about Canada? Whichever side of politics is in the cool shades of opposition, it predicts the inevitable ruination of the country unless they are put in power instead.

So the game of politics goes on.—St. Thomas Times-Journal.

EDITORIAL NOTES AND COMMENT.

There is something worse than the budget, i.e., the debate it precipitates. Let us hope that on this occasion it will be confined to decent length.

With no tariff changes, Parliament should not find so much as usual to argue about in the budget.

Mr. Ferguson declares that he paid his own expenses back to Canada to testify before the Senate committee. That will disarm the critics who have been protesting that the expense involved might have been avoided.

There is still much that is mysterious about that $125,000 to John Aird, Jr. The Ontario Government's plain duty is, let what light can be done on the transaction to help clear up the situation.

The report of Premier Squires' resignation resembles that of Mark Twain's death.

A Bucharest journalist was shot in the pants during a duel with a politician. Can it be possible that the journalist was running away?—Stratford Beacon-Herald.

After years of selective breeding, sheep without tails have been developed. Which shows what may be accomplished by keeping a definite end in view. —Montreal Star.

Though there is nothing in a name, a prominent Hamilton pathologist is Dr. Deadman.—Border Cities Star.

Fashion forecast: There is little or no change in trouser pockets these hard times.—Montreal Star.

'N DAYS GONE BY

Items Taken From Old Fyles of The Examiner.

April 8, 1922.

Dr. E. H. Wood was elected president of the Peterborough Medical Society last night at a meeting held in the public library—— A wireless telephone concert was put on last night by the local Engineering Institute in the Collegiate Hall, and music was heard from Pittsburg, Schnectady and Newark.

April 8, 1912.

Spring floods in several parts of the city the past few days have caused considerable damage, flooding many cellars....The Mann Lumber and Cheese Box Co.'s factory on Dublin street, was the scene of a bad $6000 fire early this morning.

April 8, 1902.

The Trent Valley Canal is expected to be completed from here to Georgian Bay in 12 months' time. ....The American Cereal Co., here, is planning to build a combined concrete dam and railway bridge on their property across the Otonabee River this summer.

In Lighter Vein

Soft Leather.

Shoemaker: "Here are the shoes for your new polar expedition. Were you satisfied with the boots I made for the last trip?"

Explorer: "Quite. They were the best boots I ever a'e on a polar expedition."—Vart Hem (Stockholm).

Both Differed.

Mule (after contemplating a Ford for some time): "And what might you be?"

Ford (loftily): "I'm an automobile?"

Mue (after a pause): "Are you? Well, I'm a horse."—Automobilist.

The Division

A husband and wife differed about the ownership of a 28-day clock, and finally had to appear in court to settle the matter. The Judge said it was quite obviously a case of joint ownership and decreed that the wife should have the clock, and the husband the 28 days!

Skeptical

A restaurant owner purchased the largest fish bowl he could find, filled it with water, and put in his window, with a sign reading—

"This bowl is filled with invisible Paraguayan goldfish."

It required two policemen to keep the pavements in front of the window clear.—Montreal Star.

Bridgenorth

The regular Mission Band meeting was held on Sunday afternoon with the president, Miss Eunice Hammond, occupying the chair.

The subject was on Home Missions, which was ably taken by Mrs. James Young. A number of the boys also took part in the meeting. A duet was beautifully rendered by the Misses Marion Blewett and Eunice Hammond. The meeting was closed with prayer.

A very enjoyable social evening was spent in Gilmour Memorial church on Monday when the leaders of the four groups of B.Y.P.U. had charge of the meeting. After the meeting was closed games, contests were enjoyed by all present. Refreshments were served by the girls.

Mr. and Mrs. A. B. Mann of Smith were in Toronto recently on business.

Miss A. Stevens of Lindsay was a recent guest at the home of her aunt, Mrs. Marcus Fowler, of Smith.

Mrs. T. Black of Bridgenorth is visiting her daughter, Mrs. W. Stevens, of Lindsay.

GRAIN AND PRODUCE REVIEWS

TORONTO PRODUCE.

TORONTO, April 8.— The local egg market showed signs of returning strength yesterday, a good demand and light receipts forcing prices for graded lots higher. Brokers were finding business fairly good and were able to raise their price to 16½c to 17c for extras, 14½c to 15c for firsts and 13 to 13½c for seconds, graded and in free cases. Prices to country shippers were steady at 13c to 14c for extras, 11c to 12c for firsts, and 9c to 10c for seconds, delivered, ungraded, cases returned. There were reports of storing activities at outside points and graded eggs for storage, in special cases. Retailers were offered supplies at 20c for extras in cartons, 18c for extras loose, 16c for firsts loose and 15c for seconds loose.

Butter was offered at a range of 23½c to 24c for No. 1, with the general asking price 23½c, but buyers were all keeping clear of supplies. Trade was very dull and prospects of lower prices were evident.

Cheese was lower, also at 10¾c for new large, 11c for twins and 11¼c for triplets.

MONTREAL PRODUCE

MONTREAL, April 8. — Butter slipped off 2c to 2½c on the produce and dairy market here yesterday in the continuance of the downward movement of the last two weeks which has sent the price 7c lower. Egg quotations advanced, while cheese and potato prices remained firm.

Increasing arrivals of fresh butter, combined with poor demand and the desire of holders to sell present stocks before the new butter begins to arrive in volume, pushed No. 1 regraded butter, in broken lots, down to 21c a pound, 2c to 2½c lower than yesterday's closing quotation. Weakness in outside markets also tended to force the price down. Fresh butter was quoted at 19c to 20½c a pound. Receipts were 1,796 boxes.

Fresh Ontario or Prairie eggs, in car lots or less, were mainly higher, extras at 19c and firsts at 17c being up ½c, with seconds at 15c a dozen being unchanged. Quotations to retailers were unchanged and receipts totalled 1,175 cases.

Current cheese was quoted steady at 10½c to 11c, as was summer make at 12c to 12½c a pound.

The potato market was unchanged, quotation of broken lots per 80-lb. bag, being 30c to 40c for Quebec whites and 45c to 50c for Quebec and New Brunswick Green Mountains. Carlot prices were 10c a bag cheaper than the broken lot levels.

LIVERPOOL QUOTATIONS

LIVERPOOL, Apr. 8 (A.P.) — Closing—

Wheat spot unquoted.
Hams long cut 12-16 lbs., 82s.
Short cut 12-14 lbs., 72s 6d.
Extra skinned 78s.
Picnics 5-6 lbs., 51s 6d.
Bacon cumberland cut 32-40 lbs., 48s.
Canadian wiltshires 94s.
Clear bellies nominal.
Long clear middles, 28-35 lbs. 70s.
Short clear backs, 12-20 lbs., 67s.
Shoulders square nominal.
Lard prime western in tierces 37s 6d.
American refined in boxes 39s 6d.
Cheese, Canadian finest white, new, 73s; colored, new 72s.
Linseed oil raw 18s 3d.
Petroleum No. 1, 10d; No. 2, 11d.
Rosin types F and G. 15s.
Turpentine spirits 61s 9d.

CHICAGO GRAIN

CHICAGO, April 8.—Despite widespread belief that houses with Farm Board connections were selling on price bulges in wheat, grain markets went upward anew yesterday.

Crop reports from the Southwest and West proved increasingly bullish, and one authoritative unofficial estimate put the Texas panhandle 1932 probable wheat harvest at not more than 50 per cent. of last year's total. There were also Winnipeg reports that 10,000,000 acres in Canada showed deficiency of sub-soil moisture.

Wheat closed nervous, ⅜c to ⅞c above Wednesday's finish; corn, ¼c to ⅛c off to a shade advance; oats, ⅛c down to ⅛c up, and provisions varying from 2c decline to 7c gain.

WINNIPEG GRAIN.

WINNIPEG, April 8. — Nervous and at times erratic, wheat hung tenaciously to fractional gains scored in early session trade to close unchanged to ⅜c higher.

May wheat closed unchanged at 52⅜c, July ⅛c higher at 64¼c, and October ⅜c higher at 66⅜c.

There was no trace of export trade worked overnight.

Pit trade was comparatively light, and, with the exception of a little selling for Chicago account, entirely local in character. Crop news from the American South-west was of a bullish nature, but in the absence of export demand it was found difficult to raise prices up.

European news was without color. France reported good rains, which will benefit new crops, (but this was offset by official German reports confirming damage to winter wheat from frost.

Trade in cash wheat and coarse grains was dormant. Closing differences generally were unchanged.

Futures:

Wheat—	Open	High	Low	Close	Prev Close
May	.62¼	.62⅞	.61⅞	.62⅜	.62¾
July	.64⅛	.64⅜	.63⅞	.64⅛	.64⅛
Oct.	.66⅝	.66⅞	.66⅛	.66¾	.66½
Oats—					
May	.31⅜	.31½	.31	.31⅛	.31⅛
July	.31½	.32	.31½	.32	.31⅝

Voice of the People

Letters to be printed in the Voice of the People column must be received at The Examiner Office by 5 p.m. on the day before insertion. All letters must be signed by the writer although a pen name may be used when inserting non-controversial subject matter.

BICYCLE STEALING

To the Editor of The Examiner:

Dear Sir: Will you please allow me space in your valuable paper to voice my opinion on bicycle stealing?

On the first of September last year my boy's wheel was taken from the side of the house. I advertised for it and after waiting for three weeks, hoping that it would be discovered, we replaced it with a brand new wheel. I may say that wheel Number one had only been in use a little over a year, as it was a birthday present.

Wednesday night he went into the men's waiting room at the C. N. R. station. He was only gone a couple of minutes, but when he came out he found his wheel had disappeared. I always kept telling him never to leave it anywhere without locking it.

Now, I think it is the meanest low-down action, and if this should meet the eye of the person who stole kindly helped himself to the wheel, I should like to remind him which he has evidently forgotten, that there is a commandment.

This wheel means so much to my boy, as he has a long way to go to school, and also a large Examiner route to deliver; the party would be doing a good turn if he would kindly ride the wheel back to my address.

I only hope that one of these days some of these characters will be caught in the act and given a good long term up on the hill as a reward. Now my earnest appeal is that whoever took the wheel will he please return it and greatly oblige the boy's mother.

Mrs. George Nimmons,
375 Brock St.

BRITAIN UNABLE TO AID HER EMIGRANTS ABROAD

LONDON, April 7 (C.P. Cable.)— The question of emigrants from Britain who have gone out to the Dominions and in certain cases now find themselves in a bad plight was again raised in the House of Commons this afternoon, when J. H. Thomas, Secretary for Dominion Affairs, replied the migrants had taken the risk and the Mother Country could not take the responsibility of bringing them back home, where unemployment was equally as bad as in other parts of the Empire.

DISTRICT NURSE
by Faith Baldwin

(Continued From Yesterday)

When they reached her home they found something of an assembly. Pete was there. He had come to take Carol around to view the apartment Dr. Travers had renovated for them over his own. Pete was saying seriously that as soon as they could afford it they'd put in an elevator. For there were flights to climb. Office floor, and the doctor's bachelor quarters next and then theirs. And to Ellen's astonishment, Frank Bartlett was there also, with Bill. He had, he solemnly explained, a date with that young man, and Bill had expressed a desire to come calling.

Bill was arrayed like the lilies of the fields. Bartlett had taken him shopping on the previous day and had outfitted him from sturdy square toed shoes to the cap which rode rakishly the red crest of his unruly hair. Bill had a suit with knickerbockers and a vest although Bartlett had a little protested against this final glory. He had a shirt, in fact several shirts, although to his sorrow he could not wear more than one at once; the same held true of ties and socks. He also had sweaters, and a leather, wool-lined coat. And warm underwear. And wool-lined gloves. He was absolutely radiant and every freckle shone as if it had been polished against the tan, now paling, which he had acquired on the farm.

Hig tea was in progress, presided over by Nancy. The little group appeared to be in accord. Even Mrs. Adams unbent toward Mr. Bartlett, the outsider, under Bill's benign influence. Bill was now attending school with an astonishing regularity. Bartlett had somehow persuaded him, and Bill, set upon following in his idol's footsteps, was reluctantly confessing that once you got the hang of it, studying wasn't so "turrible" hard, after all.

On Ellen's entrance with Jim a slight awkwardness pervaded the little group.

Jim, to make an understatement, was not markedly cordial to Bill's hero. But Pete was there to carry things off with his high hand, and Carol, and Nancy. They were soon laughing, all of them.

Frank and Bill took their departure presently. But Bartlett had a word with Ellen at the door, Bill standing beside them, small and sturdy ,regarding with almost hypnotic fascination the toes of his shining shoes.

"That was grand of you," Ellen said. "I had no idea that you—"

"Oh, it was our secret. We wanted to surprise you. We carried all the bundles home, yesterday. Bill wouldn't hear of having them sent. You see, he was afraid something would happen to them en route. Weren't you, Old Timer?"

Bill nodded, partially comprehending. Some instinct of chivalry, of astonishing tact, caused him to move off down the hallway, hands thrus into new deep pockets, whistling shrilly through his teeth. Bartlett said, "I phoned and Nancy told me you were out. But I decided to come and wait, anyway. Will you go out with me soon, Ellen?"

She said she would and laid her hand in his for the brief but close and hurting grip. She smote Bill lightly on the shoulder, desiring to flutter a kiss on the tip end of his snub nose but refraiing sacrificially, knowing Bill's prejudices. Presently she turned back, smiling, and went into the living room.

INSTALMENT 20.

When Ellen returned from saying good-bye to Frank and Bill, she was informed that supper would be late. Mrs. Adams had decided to go around to Dr. Travers with Coral and Pete and look at the apartment. "Oh, no, all those stairs!" argued Ellen distressed. Pete flexed his muscles. "I'll carry her up," he promised. But Mrs. Adams looked wounded. "I'm perfectly all right," she said briskly, "I'll take them slowly."

She nodded, "Jim will stay to supper, of course."

Jim would, acepting with a de-

Jim would, accepting with a deteeth. Nancy effaced herself in the kitchen, leaving Jim and Ellen alone. They could hear her singing, stacking and washing the tea things and looking over the constituents of the supper menu.

"Plays up to you a lot," said Jim smoking furiously. "Bartlett, I mean."

"What do you mean, exactly?" she asked.

"Oh, with that kid. Gentleman Be Bountiful or something. As if it meant anything!"

"He's very fond of the boy," Ellen told him quietly, "and intends to give him every opportunity to make the most of himself."

A sententious sentence. But there still was between them that awkwardness which had its origin in the two men's meeting. Jim burst out so loudly that Nancy, overhearing, dropped a pan to acquit her, a fleet second too late, of unintentionally eavesdropping.

"Are you going to marry him, Ellen?"

She replied, flushing, "I have no intention of marrying anybody"

"And that goes for me too, I suppose?" His hurt dark eyes turned to her own. He said desperately, "Why I hang around here and keep on hoping, I don't know. I don't get anywhere with you."

He made a gesture as if he repudiated her and everything about her. She did not answer, having no true words to console or reassure him. He said, presently, rising, "Guess I'll go on—"

"I thought you were staying?"

"I don't feel like it," he said bluntly.

"Very well."

She watched him gather up overcoat and hat. He was sulky as a child is sulky, a child who has been reproved and disciplined. She smiled a little, inwardly. Jim had really never grown up, and never, she supposed, would grow up.

But there was nothing she could do. With each day that passed she realized her, as yet but half confessed, allegiance to Bartlett. Coming into the familiar room, seeing him there unexpectedly this afternoon, had made the room seem strange to her for a moment, the other people in it, beloved as they were, as aliens, shadows. She had come in talking to Jim, laughing; and there he had been rising to greet her. Bill scampering about like a puppy at his feet, shouting at her, "See my new suit, Miss Ellen—" (Bartlett had weaned him away from that absurd 'Mis Nois')

Lamplight in the room and dusk outside, winter dusk. But for a split second in Ellen's heart it was spring.

This was pure love, which she carried hidden with her, which walked with her day by day and dreamed with her by night. There was to be no permanent denial of it. That he waited, she knew. That he imposed upon himself a close restraint, she knew also. Had she not heard him say so, in as many words? "I've got to let you go now, if I don't I'll keep you here in my arms. I can't. I musn't."

That he relied on her to come to him earnestly and tell him that everything was clear before them, she knew. And thought, some day, she must. Things were altered, somehow. There was Coral, returned, and all the changes her coming had brought. Their mother would not now perhaps be so stubbornly set against the intrusion of Frank Bartlett in the family circle. Ellen realized suddenly and blindly that perhaps she would never have been set against it at all had she realized the possibility. It was merely that she had thought him casual, not serious, and therefore dangerous. Once regarded in the light of a sedate suitor, a genuine claimant, her attitude would surely change. Ellen had not thought of this before. Now it pierced her with its certainty.

And meantime, while she thought all this, while the swift thoughts and images passed through her mind, she was looking at Jim, watching him shrug his broad shoulders into an overcoat, take his hat in his strong dark hand. She was tender toward him momentarily as all gentle girls are toward men who love them and whom they do not love. She said, "I wish you'd change your mind and stay."

"You don't mean that." But his face was eager, the look of the reprimanded child vanished. He dropped the hat somewhere and came over to where she was standing and took her hands in his own. "Ellen, don't be so kind to me. I can't bear it, you don't mean it. All these months, ever since last spring I've been losing you. To him—" he added savagely. "You've been going further and further away from me—"

"Please," she said, "don't be foolish—"

But he had taken her into his arms. She tried to laugh, to free herself, twisting, turning her flushed cheek aside. "Jim, let me go. Nancy's coming in any minute."

For they could hear her banging oven doors, taking down plates, still whistling.

"Oh, damn Nancy—"

They did not hear the light knock on the door, which was not after all, quite closed. Bill's head came in, cautiously.

Bill said, "Say, Miss Ellen—" Bill stopped, appalled. "Jees," said Bill out of his old habit.

Jim arm's had loosened. "Why, Bill," said Ellen between laughter and embarassment.

"I forgot me new gloves," explained Bill, "I run all the way from home."

She found them for him.

He departed, thoughtful. Should he tell? You shouldn't never tell on a lady. But, if she was two timin' his pal?—That was different. Bill's loyalty went out to his own sex. Bill's allegiance was as fixed as a star. If she was double-crossin' the best guy God ever made—?

(To Be Continued)

Several Toronto Pivot Stocks Decline to New Lows

TO-DAY'S QUOTATIONS

QUOTATIONS COMPLETE TO 2.30

Toronto Stocks
BIGGAR & CRAWFORD

	High	Low	2.30
Abitibi	1¾-2	..	..
Con. Bake	6	..	..
Br. Am. Oil	9½	9¼	9¼
Bldg. Prods.	17-18	..	..
Bell Tel.	99	96	96
B. C. Power	20¾	..	..
C. P. R.	14	13¾	14
Dist. Seagram	3⅝	3½	3½
Dom. Stores	17	..	..
Ford	10⅜	10	10
Walk. G. and W.	3	..	..
Int. Nickel	7	6⅝	6⅝
Int. Util. "B"	1½b	..	..
Ind. Alcohol	⅞-1	..	..
Imp. Oil	8½	8¼	8¼
Imp. Tobacco	7¾	..	..
Con. Smelt	41½	40	40
Laura S.	36-37	..	..
Loblaw	9⅝	..	..
McC. Frontenac	6¾-7	..	..
Massey-Harris	3¼-3¼	..	..
Page Hersey	49¾	44½	44½
Int. Pete.	9¾	9¼	9¾
Brazilian	10	9½	9½

New York Stocks
BIGGAR & CRAWFORD

	High	Low	2.30
Allied Chem.	68¼	65⅝	65⅞
Amer. Can.	52½	50⅝	51
Am. For. Power	2½	..	..
Am. Radiator	4½	..	..
Am. Smelters A.	8¼	8	8
Am. Roll. Mills	7½	7	7
Amer. Tel. & Tel.	107¾	103¼	105½
Anaconda Copper	5¼	4½	4⅝
Atchison	52½	51½	51½
Balt. & Ohio	10¼	9⅝	9⅝
Bethlehem Steel	14½	13¼	13¼
Borden's	34½	32⅞	32⅝
Briggs	7½	7¼	7¼
Byers, A. M.	9⅝	9¼	9¼
Canada Dry	7¼	..	..
Can. Pacific	13	11½	11½
Chrysler	9½	9	9
Col. Gas	7¼	6½	6⅝
Com. Solvents	6¼	..	..
Cons. Gas	52	50¼	50⅝
Dupont	40⅜	38¼	38¼
Elec. B. & Share	10-10⅛	..	..
Freeport Texas	14¾	14	14
Gen. Electric	15½	14¾	15
Gen. Foods	34½	34¼	34¼
Gen. Motors	13⅞	12¼	12¼
Gillette	17¼	16½	16½
Houston Oil	16⅜	13½	13⅝
Int. Nickel	6⅜	5½	5½
Int. Tel. & Tel.	5½	4⅜	4⅜
Johns-Manville	13	12½	12½
Kennecott	6¼	6⅛	6⅛
Mont. Ward.	7¼	6½	6½
Nash Motors	5	4⅝	4⅝
Nat. Cash Reg.	8⅝	8½	8½
N. Y. Central	22¼	21¼	21¼
North American	26½	24½	24⅝
Pack Motors	2¼	2⅛	2⅛
Paramount-Pub.	5⅝	5½	5½
Penns	14	13½	13½
Pennick & Ford	23	22¼	22½
Pub. Service N.S.	42⅝	40¼	40½
Radio Corp.	5⅜	5	5
Radio K. Orph.	3¼	—	—
Royal Dutch	15⅝	—	—
Sears-Roebuck	22¼	19¾	20
Sim. Bed Co.	6¼	5⅞	6
South. Pacific	15¼	14⅜	14⅜
Stand. Brands	26½	25⅜	25⅝
St. Oil of N.Y.	8⅞	8⅝	8⅝
Stewart-Warner	3	—	—
Texas Gulf	18⅛	16⅞	16⅞
Texas Corp.	11¼	10½	10½
Timken Roll. B.	14⅜	14¼	14¼
Union Carbide	23⅜	22	22⅞
Union Pacific		57⅜	58
United Corp.	5¼	5⅛	5⅛
U. S. Steel	35¼	33½	34⅝
Vanadium Corp.	8¾	8	8
Warner Bros.	1½	1⅜	1⅜
Westinghouse	23⅝	22	22⅞
Woolworth	37½	36½	36¾
Yellow Cab	2¼	2	2

Toronto Mining
JAY L. FRANCIS & CO.

	High	Low	2.30
Abana	4½B	..	..
Acme	13¾	13¾	13¾
Ajax	92	84	85
Amulet	15	13	13
Arno	2	1⅞	2
Base Metals	80S	..	..
Bidgood	7	6	6
Big Missouri	8	7¾	7¾
Brownlee	1½	1⅜	1⅜
C Res	130	125	125
Cen Man	6½S	5½B	..
Coast Copper	145S	..	..
Dome	1010	995	995
Eldorado	130	128	128
Falconbridge	75	70	70
Hollinger	490	485	485
Howey	32S	31½B	..
Hudson Bay	180	180	180
Int. Nickle	710	625	640
Kirk Lake	37	37	37
Lake Shore	2825	2800	2800
McIntyre	1650	1650	1650
Macassa	356	31B	..
Man Basin	½B	..	..
Br Am Oil	950	925	925
Home Oil	19	18	18
Imp Oil	850	830	845
Inter Pete	975	945	945
Homestead Oil	30	30	30
Royalite Oil	450B	..	..
Alexandra	3	3	3
Barry, Holl	7S	5B	..
Grannada	96	89	89
Buffalo Canada	35¾	34¾	34¾
Moss Mines	37	36	36¾
Moffat Hall	2½	2	2
Nor. Canada	20S	12B	..
Mandy	6½S	4B	..
Mariartic	4	4	4
Mining Corp.	95	95	95
Newbec	2S	1¾B	..
Nipissing	95S	..	..
Noranda	1700	1600	1625
Nordon	4	4	4
Pend Oreille	80S	70B	..
Premier	42	39	40
Sher. Gord.	40	39½	40
Siscoe	63	61	63
Sudbury Basin	32S	21B	..
Sylvanite	51	50	50
Teck Hughes	438	425	425
Towagmac	24S	20B	..
Tread Yukon	255	225	225
Vipond	31	30	30
Ventures	41	40	40
Waite Acker.	56	49	55
Wright Harg.	251	240	245
Ribago	1¾S	1½B	..
Algonquin	⅝S	½B	..
Bagamac	5S	4B	..
Kirk. Hud. Bay.	65S	57½B	..
Federal Kirk.	3½S	2½B	..
Gem Lake	2	2	2
McLeod R.	7	6½	6½
Dom. Explorers	7S	5B	..
Pioneer	375	375	375
Bar Silver	28⅝	..	..

ISSUE OVERSUBSCRIBED

ROME, April 8 (A.P.)—When the books were opened to-day on an internal nine-year loan of 1,000,000,000 lire (about $50,000,000) the issue was over-subscribed by approximately two and a half times.

CRIES SAVE FAMILY

TORONTO—Awakened by the cries of his three-year-old son James Montgomery found the house in flames early yesterday. With his wife, he carried the son and 10-months old daughter to safety.

NEW REPUBLICAN WHIP

WASHINGTON.—Carl G. Bachman of West Virginia to-day was named Republican whip of the house of representatives to succeed the late representative, Albert H. Vestal of Indiana.

Exchange Rates

TORONTO, April 8.—(CP)— Exchange rates at noon today were as follows:

Pound sterling in Montreal 4.18½.

Pound sterling in New York 3.78½.

Canadian dollar in New York 90 5-16.

MISSING GIRL FOUND

TORONTO.—Ella Hanley, Webbwood, Ont., missing since April 3, was found here to-day by police who had been searching for her. Her mother is seriously ill. Miss Hanley vanished from the Union Station here.

LOST—

On Wednesday Evening, Black Case containing Key and Driving License 'Phone 1874W. Reward. 2d-85

Uses Wooden Leg To Break Window

KITCHENER, Ont., April 8 (C.P.). — Sam Pullman, of Mitchell, evidently doesn't like railway trains. Sam, it seems, became rather peeved while travelling between Stratford and New Hamburg. He unstrapped his wooden leg, and promptly proceeded to bat out windows in the railway coach. A Canadian National Railway detective objected and put Sam under arrest. At New Hamburg, he was removed and injuries to his arms dressed. Still clutching his wooden leg tightly, he was taken to the Stratford Police Station, where he put up another furious battle when they tried to take the artificial limb away from him.

RED and WHITE North End Stores

Fresh Creamery BUTTER

Guaranteed at

25c lb.

P. Harrison Phone 725 | G. Hudson Phone 3710 | John Boyd Phone 964

INTERLISTED STOCKS DROP TORONTO LIST

Bell Telephone Equals Low Record of 98, Falling 1½ Points.

ALLIED GROUP EASES.

Nickel at 6½ is Lowest it Has Ever Been on Toronto Market.

TORONTO, April 8.— (C.P.) — Sharp price reductions in certain quarters of the list, minor setbacks in others, carried a number of pivotal shares down to new lows for all time on Toronto stock exchange this morning.

Pressure was directed against inter-listed issues principally, though other issues also suffered in consequence. The selling was due to a reactionary Wall Street rather than to any inherent weakness not already known in the Canadian situation.

Bell Telephone equalled its record low of 98, falling 1½ points below last night. In the Allied group, Brazilian slipped off to 9¾ and C.R.R. went down to 13½, both approaching their record lows. Ford of Canada made a new low at 10, off ½ point from last night, with turnover quite heavy Page Hersey also more actively traded, dropped 3½ points to a record low of 46½ and Steel of Canada slipped fractionally to make a new record under 17.

Nickel at 6½ was lower than it had ever been on the local board. Noranda was comparatively steady and Smelters higher.

A peculiar situation existed in the market for Walkers with the old comomn above 3 and the new common down to 2 7-8 and the prefered unchanged at 9½ to 9 5-8.

Livestock-Produce Quotations

TORONTO PRODUCE

TORONTO, April 8 (C.P.)—The United Farmers' Co-operative Co. to-day supplied the Canadian Press with the following quotations on produce and poultry delivered at Toronto:—

Eggs, extras, doz. 14c; firsts, doz., 12c. Cream churning, No. 1, lb. 21 to 22c. Creamery butter No. 1 solids, 24c. Potatoes, No. 1, in bags, 27 to 28c. No change in poultry.

FRUITS AND VEGETABLES

TORONTO, April 8 (C.P.) — Wholesale prices on fruits and vegetables as reported to the Canadian Press by White and Co., are as follows:—

Apples, 6 qt. basket, 25 to 30c; 11 qt. basket, 30 to 35c. Beets, 11 qt. basket, 15c. Carrots 11 qt. basket, 35c. Hothouse tomatoes, lb. 30 to 35c. New cabbages, crate, $3.50 to $3.75. Parsnips, bag, 50 to 60c. Turnips, bag, 35 to 40c.

Mrs. B. W. Harvey Is Appointed Delegate

At the regular monthly meeting of the Ottonabee Chapter I.O.D.E., held yesterday afternoon in the green room of the Y.M.C.A., the treasurer's report showed a balance of $146.21. A very successful month was reported by the two councillors in charge for March, Mrs. B. MacLean and Mrs. J. Baird.

Mrs. B. W. Harvey was appointed as a delegate to the Provincial Chapter Meeting in Hamilton this month.

Mrs. G. A. Gillespie was received into the chapter as a new member.

Donations were made to the Well Babies Clinic and the Red Cross Hospital.

Mrs. A. E. Edmonds and Mrs. W. Burrell, councillors in charge for April, are holding a bridge party at the Paragon Tea Rooms on Tuesday, April 26th.

ADMITS $16,000 THEFT

CHATHAM.—Celtic Donalds in the city police court today pleaded guilty to theft charges involving over $16,000 and forgery charges involving $800 from J. Terry and Sons, coal and ice dealers, for which firm he was bookkeeper.

Magistrate Arnold reserved judgment for a week.

MONTREAL, April 8. —(CP)— Popular issues lost ground on the Montreal stock exchange this morning. Trading was light all morning. At noon losses ranged up to 2 points.

Brazilian eased ⅝ to 9¾ and Canadian Pacific sold off ¾ to 13¼. Nickel dropped to 6¾ off ⅝ from yesterday's close and Charles Gurd sagged ½ to 12½. Dominion Textile appeared at 48, off 2 points from the previous close.

Canadian Car and Foundries common was unchanged but the preferred issue registered a drop of 1½ points at 12. Smelters was firmer, advancing a full point to 42. Cockshutt Plow, Massey-Harris and a few others were unchanged.

SIR LUCIUS IN "THE RIVALS" WILL TEACH YOU HOW TO FIGHT A DUEL. YOU NEVER KNOW WHEN YOU MAY NEED THE INFORMATION.

Market Closing On All Exchanges

STANDARD EXCHANGE

TORONTO, April 8 (C.P.) — Stocks finished weak on the Standard Stock and Mining Exchange to-day. Volume of afternoon sales was quite heavy, although price range was not especially wide, except in the case of the leaders.

International Nickel and Noranda suffered heaviest losses, dropping almost a dollar each. Noranda's annual meeting was held to-day, but the decline in the stock was attributed to market conditions rather than any development at the gathering. Falconbridge and McLeod also closed lower, while Eldorado went against the trend, gaining 3.

Oils were steady and dull.

In the higher-priced golds, Lake Shore, Wright Hargreaves and Teck Hughes lost 10 cents or more, Dome and Hollinger lost about a nickel each.

WALL STREET.

NEW YORK, April 8 (C.P.). — Short covering in the last half-hour checked a broad decline in stocks to-day, reducing by a point or two extreme losses of 1 to 5 among active leaders. The closing was heavy. U.S. Steel, after touching the new low of 34¼, came back a point. American Telephone rallied above 106 from an earlier low of 105, where it had been 3 3-8 lower. Similar recoveries were made by American Can, Union Pacific, American Tobacco "B," Eastman and others. Transactions approximated 2,000,000 shares.

MONTREAL EXCHANGE.

MONTREAL, April 8.—(C.P.) — The selling movement in progress for several days past on the Montreal Stock Exchange gained momentum to-day, forcing prices down, in a number of cases to new low levels. Selling apoeared at the opening of the market and increased rather than diminished as the session advanced. Final prices were at the low points of the day.

Internatoinal Nickel moved down to 6¼ in the late trade, a new low point and a net loss for the day of 7-8.

Bell Telephone was subjected to further pressure to-day, and broke 1¾ points to the new all-time record of 93¾. The drop is attributed to general weakness in similar issues on Wall Street.

Canadian Pac lost 7-8 to sell at 13 1-8. Brazilian, at 9½, was off 5-8.

TORONTO EXCHANGE.

TORONTO, April 8 (C.P.).—Toronto Stock Exchange market broke into new low ground in to-day's reaction, which embraced all the leading stocks except the food and distillery issues, and which saw the market values melt away five and six points.

Pivotal shares which reached new lows included Nickel at 6⅛, Smelters under 40, Bell Telephone at 94, Ford of Canada at 10, Page-Hersey Tubes at 44½, Steel of Canada under 16.

Bell Telephone at 94 was off between five and six points, and Page-Hersey in heavy turnover went down a like amount. Humberstone Shoe came out above 6 points under its previous sale, while C.P.R., Brazilian, Nickel, Ford of Canada, Canadian Dredge, Gypsum, and the oils were off fractions.

The oils, while down only fractions, were weak all day.

F. J. A. Morris Gives Horticultural Talk

F. J. A. Morris, author of the best known book on orchids, "Our Wild Orchids" and a recognized authority on wild flowers, last night addressed an open meeting of the Horticultural Society in the lecture hall of the Public Library on the subject, "Orchids and Wild Flowers."

About one hundred of the flower lovers of the city heard the interesting and instructive address in which Mr. Morris told of some of his travels and adventures in finding new species of orchids. His lecture was illustrated with slides taken from pictures of flowers in their natural settings.

Dr. A. J. Madill, president of the society, was chairman of the meeting. He urged that the members make a drive to increase the interest in flowers among residents here and also drew attention to splendid option list of flowers offered to the members of the society th' year.

ON YOUR WAY HOME

Why not drop in to our Sanitary Bakery and buy your Sunday Confectionery. This week we are featuring

FRUIT BREAD AT 12c

per loaf, well filled with fruit, peel and nuts. Also Coffee Cakes and Cream Specialties.

Our wholesome, freshly baked cooking is now being delivered by

PAT KILLEN

Watch for his truck on your street.

Sunrise Bakery

208 CHARLOTTE STREET

(The Home Furnishings Old Stand)

WEAKNESS FELT IN INDUSTRIALS

Interlisted Stocks Bear Brunt of Liquidation on Standard Exchange.

SILVERS ARE STEADY.

TORONTO, April 8 (C.P.).—Selling pressure was directed on several issues on the Standard Stock and Mininig Exchange Market in the forenoon to-day, reflecting renewed weakness on industrial boards. Interlisted stocks bore the brunt of the liquidation, with the general list fluctuating within a narrow range.

International Nickel opened soft and when taken at midday showed a net loss of 50 at 6.75, a new low for the year. Noranda, whose shareholders meet later in the day, was relatively steady, but Waite-Ackerman, closing down operations, turned over at 50, down 10 from previous sales.

Teck-Hughes was a soft spot in gold section, price dropping 13 to $4.25. Wright-Hargreaves, after displaying considerable resistance around $2.50, fell to $2.45, off 5. Granada was down 4 at 91, and Premier changed hands at 40, off 5, and a new low for the stock. Changes among cheaper issues were confined to small fractions.

Eldorado was practically unchanged at $1.26, and other silvers were steady.

WOULD ABOLISH HARBOR CONTROL

(Continued from Page 1)

2.—The national ports have to serve more than local interests, and in the interests of the whole country must be directed on national lines and in accordance with a definite co-ordinated policy.

3.—The operation of the ports is consequently precluded from being measured solely by the ordinary criteria of business and economics. The ports, in fact, must for some years at least be dependent on Federal funds.

4.—For these reasons they must be subject to a considerable amount of Federal control.

5.—The operation of the ports has in the past involved a heavy drain on the National Treasury, and more definite and more effective control of expenditure is necessary.

6.—The engineering of capital works ought to be improved and strengthened.

7.—The local administration and executive of the ports require strengthening and stabilizing; and the disorganization caused by the changing of the executive heads with each change of government should be eliminated.

8.—A form of port executive more suitable to Canadian conditions is to be found in a port manager, rather than in a harbor board.

9.—Adequate representation of local interests and of the port users, which at present is almost non-existent, is essential to the progress and efficiency of a port, and a strong local harbor council should be established on an elective basis.

Outgrown Control

10.—The growing complexities of the transportation question and the extensive development of the ports have outgrown departmental control.

11.—The co-ordination of policy, the general control of finance and engineering, and the elimination of delays can be more adequately secured by the appointment of a separate board to deal with the national harbors.

12.—One of the special duties of this board should be to examine the question of the national routing of Canadian imports and exports.

13.—The services provided by the ports are on the whole adequate for the requirements of traffic; and the costs to users of the ports are not unduly high.

14.—With regard to the future development of the ports, the last decade had been a period of heavy expenditure on capital works; and the immediate requirement is a period of organization and consolidation, to enable full advantage to be taken of this expenditure.

No Threat To Montreal.

"The threat to Montreal is largely illusory," Sir Alexander asserts in discussing the St. Lawrence deep waterways proposal. The port authority declares: "In my opinion, after giving the matter my close thought, and hearing all sides and expressions of opinion, the threat to Montreal is largely illusory. All the traffic that at present uses Montreal is likely to continue to do so. Large ocean-going vessels would be at a very heavy disadvantage in attempting to operate inland in competition with the specially designed lake freighters. The additional time required by them would mean a larger fleet to maintain existing schedules, or the abandonment of present schedules and working arrangements. Moreover, existing coastal shipping laws would have a restrictive effect on the participation of non-Canadian shipping in regular routes above Montreal."

Sir Alexander continues: "So far then as ocean-going ships are concerned, the principal users of the deep waterway will be confined for the most part to (1) the small and medium-sized tramp that will bring in a cargo for a lake port and seek a return cargo, and (2) the coastwise traffic connecting the lakes with the lower St. Lawrence, the Atlantic seaboard and Newfoundland. These activities exist already and are likely to receive some impetus, but they will not imperil the position of Montreal.

TWELVE BOOKED FOR GREAT BRITAIN

C. P. R. Registered 12 Booking in City for First Sailing.

Recent reductions in ocean fares, which now makes it possible to travel third-class from Canada to Britain for as little as $60.00 one way or $108.00 return, with proportionate decreases in all other classes, promises to provide a decided stimulus to trans-Atlantic travel this year, according to local steamship ticket agents.

At the Canadian Pacific offices this morning, The Examiner learned that there are already over a dozen bookings by local people for the S.S. Duchess of York, the first C.P.R. liner of the season out of Montreal sailing on April 22. Advance bookings for boats sailing in May, June, and July have also been made.

The Canadian National ticket agent reports bookings for British ports by liners sailing from New York this month. He also states that he has received an unusual number of inquiries which he expects will result in bookings in the near future.

The ocean fares as recently revised are as follows: First-class round trip, $208.00 and up; one way $112.00 and up. Tourist Class round trip, $148.00 and up; one way $84.00 and up. Third-Class round trip $108.00 and up; one way $60.00 and up.

At both agencies here it was agreed that the number of bookings already made and the volume of inquiries received were unprecedented at such an early period of the season.

"The reductions in fares have brought travel within the reach of the most moderate purses," stated Alec MacGregor, chief clerk at the C.P.R. offices, "while the present rate of exchange is also another favorable factor to intending visitors to Britain."

Make Your Walls Friendly with Empire Exclusive Wallpapers

Empire Wallpapers are Different

Designs selected in the Fashion centre of the world and colored by our own staff of experts. They are both SMART AND ARTISTIC, and cost no more than the ordinary kind.

The Empire Selection of Wallpapers for 1932 is most comprehensive—from 10 Cents to $1.00 per Roll. Ask your Decorator to show you our Samples. Printed Prices on back of Samples are the same as quoted in our Stores.

Empire Wall Papers

Canada's Largest Wallpaper House

TORONTO MONTREAL WINNIPEG

ANNUAL

FATHER and SON BANQUET

George Street United Church

Monday Evening, April 11 at 6:30 p.m.

Father 50c—Let's go—Son 25c

1d-84-438

There is no reason to look elsewhere when the best is at any F. & G. Market and service FREE.

F and G MARKETS

Whether advertised or not F. & G. Prices are always lowest for quality goods.

PEANUT BUTTER—Fresh ground almost daily, lb. **20c**
You will find a big difference in the flavor of this Peanut Butter.

CHOCOLATE COATED CHERRIES—lb. **39c**
This is a very fine cherry chocolate. Sold anywhere at 50c lb.

WHITE BEANS— Best hand picked.. **10 lbs. 25c**

GRAHAM WAFERS— Westons celephane wrapped ..... **1 lb. pkg. 20c**

HONEY—White comb 15c
Amber Comb 10c

PRUNES—
Medium size 60-70 .....3 lbs. 25c
Large size 40-50 .....2 lbs. 25c
Extra large size 30-40, lb. 15c

PEACHES— Aylmer brand, choice quality, No. 2 tin, each **15c**

VEAL CUTS AT REDUCED PRICES—
Boneless Rolled Shoulders, lb. ...14c
Veal Steak Roasts, lb. 19c
Veal Loin Roasts, lb. 18c
Loin Veal Chops, lb. 22c

FRESH PICNIC HAMS—lb. 10c
FRESH TRIMMED BUTTS—lb....12c
FRESH STREAKY PORK— Piece 10c Sliced 13c
LOIN PORK CHOPS—lb. 20c
SMOKED COTTAGE ROLLS—lb..11c
PICKLED COTTAGE ROLLS—lb..12c

SAUSAGE— Fresh made daily .... **2 lbs. 25c**

LAMB SHOULDERS— Boned and rolled, lb. **18c**

BEEF CUTS THAT ARE GOOD—
Prime Ribs, boned and rolled, lb. 23c
Blade Roasts, (tender) lb. 15c
Pot Roast, (tender) lb. 11c
Lean Pieces, (minced) lb. 12½c
Thick Plate Rib, lb. 9c

Creamery Butter Fresh Churned **1lb. 26c**

GOLDEN WAX BEANS— Aylmer choice. Size No. 2 tin, each **15c**

MIDGET BEETS— Apex brand. Tall glass jar. Special **29c**

PORK & BEANS—Aylmer Brand.
Medium tin 7c
Large tin 12½c
This is the last chance at above prices.

STRAINED VEGETABLES— Aylmer brand. Tomatoes, carrots, peas, beans, asparagus, spinach, prunes and soup. Special trial advertising price **10c**

PINEAPPLE TID BITS— Aylmer Brand. Size No. 2 tin. Each **25c**

PITTED DATES— Fresh bright stock .. **2 lbs. 25c**

Grape Fruit - - 5 Large size juicy grapefruit **25c**

PINEAPPLES— Fresh, ripe firm fruit. Each **25c**

COOKING FIGS ..... **3 lbs. 25c**

40 OR 60 WATT LAMPS— Everyone quaranteed ..... **5 for $1.00**

LEMONS—Large bright California. Dozen **25c**

ORANGES— Good medium size. Dozen.. **29c**

SALADA OR RED ROSE TEA— Regular 30c package. Saturday **25c**

Head Lettuce, Leaf Lettuce, Carrots, Spinach, Celery, Cabbage, Cauliflower, Green Onions, Radishes and Ripe Tomatoes.

MONDAY NIGHT PRIZES—On Monday night, April 11 at 7 o'clock we will make a draw at each store for a beautiful Electric Clock. Remember this means one Electric Clock for each store. Tomorrow, Saturday, we will give a coupon with every 50c purchase. This means everybody can take part in the competition.

NO RADIO CHANGE IN NOVA SCOTIA

Representative Does Not Believe Province Would Favor Government Ownership.

AT OTTAWA PARLEY.

OTTAWA, Apr. 8 (C.P.)—Evidence so far advanced before the House of Commons committee on radio broadcasting has not been such as to convince the government of Nova Scotia that there is any justification for the proposed establishment of a publicly-owned system of broadcasting. Col E. C. Phinney, chairman of the Halifax harbor commission, appeared before the committee yesterday and presented a brief on behalf of the Nova Scotia government.

If that province could be convinced that a drastic change in the present system, involving heavy expenses to the people, was the best solution for what radio problems existed, then there would be no objection.

Col. Phinney did not think that the proponents of public ownership had presented a true picture of the state of public opinion. Speaking for Nova Scotia he could say that there was no large body of public opinion in that province favorable to a government owned monopoly.

The Nova Scotia Government was in accord with any proposal for greater government supervision over allocation of wave lengths and program arrangement, without interference with private enterprise, Col. Phinney said.

Floods Subsiding Across Rumania

BUCHAREST, April 8. —(AP)—Floods which have left a trail of death and destruction throughout Rumanian river valleys for the last two days were subsiding today but reports of the damage done continued to increase.

As an example, it was reported that 1,500 houses were destroyed at Arad and that thousands of villagers were left homeless in Bessarabia, many of whom were saved from death by rescuers while they clung to the roofs of their homes and churches.

HAY FAMINE HITS MARMORA DISTRICT

Supplies Being Shipped in From Frankford and Rawdon Township.

MARMORA April 8.—(Examiner Correspondence.)—There is quite a hay famine in the Marmora district just now so that hay has to be imported from Frankford and Rawdon township. As one of the importers remarked, 'It is a case of selling hay while the demand is good.' Dr. R. E. Lumsden, who is running a flour and feed store is courteously linking up prospective buyers with those who have hay to sell.

Marmora's leading poultry man at the present time is Vincent Lynch. About a year ago this enterprising young man took over the hen house which had been kept by the late Horace Leonard. Mr. Lynch is concerned solely with the raising of White Leghorns. He has added another storey to his hen house to accommodate cockerels. He has well over two hundred of them in one large pen while another large pen which has been divided into two smaller pens, houses a thousand three week old chicks.

TWEED BURGLARS CAUGHT IN WEST

Pair Admit Robbing Quinn Stores—Not Likely to be Brought East.

TWEED, April 8 (Examiner Correspondence). — Although considerable distance separates Tweed, Ontario, from Lethbridge, Alberta, word was received here on Wednesday that two young men arrested in that city have admitted the theft of a large number of articles from the stores operated by Messrs. M. J. and Raymond Quinn, which are situated on North Victoria Street.

The admission followed their arrest in the Western city on other charges. At the time of the theft in Tweed, District Inspector Lougheed, of the Provincial Police, sent out circulars all over the Dominion describing the stolen property. It was revealed that the men, both of whom reside in Western Canada, were wearing clothing stolen from Raymond Quinn's shop at the time of their arrest. As the expenses of bringing them back to Tweed would be heavy, they are being tried on the Lethbridge charges, and it is entirely unlikely that they will be brought here.

Herbert C. Treneer Speaks At Marmora

MARMORA, April 8 (Examiner Correspondence)—The work of the Canadian National Institute for the Blind was ably portrayed by Herbert C. Treneer in an address given at the Marmora Town Hall on Wednesday under the auspices of the local Women's Institute a few months. Mr. Treneer who at one time was organist at St. Andrew's, Peterborough, relinquished his position as organist at King Street United Church, Oshawa to become one of the field organizers for the Canadian Institute for the Blind. His talks are so interpersed with pianoforte and vocal selections so as to make his two hour program attractive and interesting.

He was introduced on Wednesday evening to a goodly sized audience by H. W. Sabine, who acted as chairman. He explained that the Ontario School for the Blind at Brantford was not to be confused with the National Institute for the Blind.

Four entertaining numbers were here interspersed: pianoforte solo, "Gondoliers"; recitation "Mr. Brown gets his hair cut"; songs, "Sing, Sing, bird on the wing" and "Old King Cole." Thirty-three lantern slides were then shown in the course of which Mr. Treneer mentioned that the Institute is faced with the raising of $70,000 this year for the maintenance of its work. Two short vocal numbers, "Tommy Lad" and "You'd better ask me" and a pianoforte selection; "Valse Chromatic" were the concluding numbers on this finely balanced program.

Though born blind, Mr. Treneer has a very cheery personality and as a speaker, belongs to the breezy type.

Many of his forthcoming engagements are under the auspices of branches of the Women's Institute and the local branch felt well repaid on Wednesday evening for having added itself to the number sponsoring this unique lecture and concert.

JUDGMENT IS RESERVED IN GRIFFITH CASE

(Continued from Page 1)

a good friend of mine.

"What became of the $200?"

"I don't know. I suppose Johnston got it."

"What did you mean about Mr. Griffith's taxes?"

Mr. Fry—He was running for Reeve. Johnston was on Griffith's farm, and I thought Griffith had to get his taxes paid so he could run for Reeve.

"When are the taxes paid?"

"I generally paid them in the early part of December."

Mr. Fry said he handed the cheque for $200 to Mr. Griffith. Each note was signed on the face of it by George Johnston with his mark (X) and below his name was that of William E. Griffith.

Bank Manager Called.

L. A. Gould, manager of the local branch of the Bank of Toronto, was the first witness called by Mr. Kerr for the defense. He said the $200 cheque was cashed by George Johnston. The note was later placed in the bank. It became due June 30, 1930. About that time Johnston paid $25 to Mr. Fry's account.

"Mr. Johnston asked for a renewal for three months. I told him I couldn't renew it without Mr. Fry and Mr. Griffith. He told me he had seen Mr. Griffith and that Mr. Griffith told him it would be all right. Mr. Johnston said he would sign it anyway, and Mr. Griffith would fix it up when he came in. The note laid there a couple of months. Mr. Griffith came into the bank early in September. Mr. Fry was there and I said "here's the man you are looking for." Mr. Griffith then signed the renewal note for $78."

Mr. Kerr—When the renewal fell due it was not paid?

Mr. Gould—No. We had it in the bank until a few weeks ago when Mr. Fry took it.

Not Positive of Notice.

Witness said he could not swear positively that a notice had been mailed to Mr. Griffith informing him that the note was past due and unpaid.

Mr. Huycke—On October 3, 1930, when the renewal was due what was the state of Mr. Griffith's account in the bank?

Mr. Gould—It was insufficient to pay the note.

"You told Mr. Kerr that you did not know definitely what was done in regard to notifying Johnston and Griffith?"

"No, except that we always send out notices to every one when a note is maturing and to endorsers also when past due."

Mr. Huycke—You were present when the renewal was signed?

"Yes. Mr. Grifiith said something had been paid on it and it was brought down to $75. He signed in the place where the maker usually signs."

George Johnston.

Mr. Johnston, replying to Mr. Kerr said: "I saw Mr. Fry, and he told me that if Mr. Griffith would endorse the note I could have the money. I wanted the money to pay another note down at Marmora."

Mr. Kerr—Who signed the notes?

"I did, and Mr. Griffith."

"What did you do with the $200 cheque?"

"I cashed it at the bank."

"What did you do with the money?"

"I went to Marmora, and paid the notes there."

"Mr. Fry suggests you got the money to enable Mr. Grifiith to pay his taxes?"

"He had been paid his money long before that."

Mr. Kerr—Mr. Fry says he handed the cheque to Griffith, and Griffith handed it to you?"

"I can't remember whether he did, or just handed the cheque to me; but I got the $200."

"Did you tell Mr. Fry what the money was for?"

"I don't remember telling him anything about it."

"You paid $25 on the note?"

"Yes, and interest."

Admits Liability.

"Have you paid Mr. Fry any more since then?"

"No."

"But you admit you owe the balance?"

"Oh, yes."

"How much of the $200 did Mr. Griffith get?"

"Not a cent."

To Mr. Huycke, Mr. Johnston said that in December he was a tenant on Mr. Griffith's farm on the Trent River road. In June 1930 he was on the Buchanan farm.

Mr. Huycke—Whom did you owe the money to at Marmora?

"I borrowed $200 from the Bank of Toronto there on a couple of notes."

"Who endorsed that note?"

"I can't tell you now. I have been seven or eight years away from there, and I can't just remember."

"When did you give the Bank of Toronto those notes?"

"Before I left there. I have been away from there seven years."

Mr. Johnston said the bank "got after" him to pay the debt, but he didn't keep the letters because he didn't think he would ever need them again.

Mr. Johnston said he could not read or write. He received one letter from the bank in Havelock telling him when his first note to Mr. Fry was coming due, but he had no recollection of getting a notice about the renewal when it was maturing at the first of October in 1930. He said his wife could read and write and if the letter had come she would have told him about it. He made the payment of $25 and interest.

Bank Practice Explained

J. Seeney of the staff of the Bank of Toronto in Havelock explained the practice of sending out notices.

According to that custom he had no doubt of having sent a notice to Mr. Johnston about the maturing of the renewal, but a post-due notice would not be sent to Mr. Griffith unless Mr. Johnston hadn't made his payment.

"There is no doubt about notifying Mr. Johnston about the renewal, but I don't remember notifying Mr. Griffith."

Witness said copies of such notices were not kept on file. The notices were simply forms with dates filled in.

Mr. Griffith sort of hesitated when he signed the renewal note. I didn't see it signed, but it went through the books as if Mr. Griffith was a joint maker of the note."

To Mr. Kerr, witness said he had no distinct recollection of having sent a notice to Mr. Griffith except that it was part of the bank routine. A post-due notice would not be sent to Mr. Griffith except on special instruction from the manager. Mr. Johnston's payment on July 11, 1930, was $25 and interest, amounting to $28.35.

Mr. Johnston, recalled, said that on July 26 he broke his leg, and was unable to carry on his farm work for a time, with the result that he got behind in bills, including the sum he owed the doctor.

William E. Griffith.

Mr. Griffith, examined by Mr. Kerr, said he had endorsed Johnston's notes for $200.

"Johnston first went to see Fry if he could get the money, then Johnston came to me and asked me to endorse the notes. It was done at Fred Chase's house. Mr. Fry drew up the notes", Mr. Griffith stated. "Johnston signed them first, and he was the one who got the cheque and the money."

Mr. Kerr — Mr. Fry says he handed the creque to you, and you then gave it to Johnston?

"Mr. Fry never gave me the cheque."

Didn't Get A Cent

"As to the money the cheque represented did you get any of it?"

"Not a dollar; not a cent."

"Mr. Fry said he was under the impression you wanted ready money to pay your taxes because the elections were coming on?"

Mr. Griffith—Mr. Johnston settled up his rent to me in November. During the summer he had done some work for me that amounted to around $60. The rest he paid in wood and money.

"Did Johnston owe you anything at the time he signed the note in December?"

"Not a cent. I never said anything that would have given Mr. Fry an impression that I needed money."

Judge Huycke—I don't think Mr Fry said in his evidence that Mr Griffith had said anything about taxes.

Mr. Griffith declared that he had never received any notice from the bank that the note was overdue "The first I knew about it was some time in 1931 when Mr. Fry himself told me, and he went and brought me a statement from the bank. The amount on the slip of paper was $78.

Mr. Kerr—From June 30 onward what notice did you get from the Bank of Toronto that the note was not paid??

Mr. Griffith—I have no recollection of any notice from anybody.

Mr. Kerr—Then the second note fell due?

Mr. Griffith—I just got word of that the other day.

Did you get no notice of the October renewal falling due?"

"Nothing but the statement from Mr. Fry in 1931."

Paid Taxes In December

To Mr. Huycke, defendant said he had paid his taxes around December 15 in 1929. He was not sure of the exact date. He said he did not get the cheque from Mr. Fry. He had told Fry that he had always found Johnston straight and honest.

Mr. Griffith said he ran for reeve in 1930. He had no expenses for hiring halls or anything like that because that was not customary.

Mr. Huycke—Didn't you have any expenses in campaigns?

Mr. Griffith—Not much in elections, but sometimes afterwards.

This obvious allusion to the protested election caused a ripple of laughter in the audience, and Mr. Griffith smiled in the recollection of the episode.

Defendant acknowledged that he had signed the notes on their faces Mr. Huycke read the first one—"Six months after date we promise to pay, etc." and signed "George Johnston, W. E. Griffith."

Mr. Huycke—Isn't it traditional for a court to believe that a note signed that way is signed by the maker?

Mr. Griffith—It was not my intention.

Mr. Huycke—You swear that you didn't receive any notice from the bank about the note being post-due in October 1930?

Mr. Griffith—I stat positively I did not, nor in June.

Dominion Bank in Marmora

Mr. Gould, recalled, told Mr. Huycke that it was customary to have the endorser's signature on the face of a note.

Mr. Gould—If that isn't safe we might as well tear up our files.

Mr. Huycke—Has the Bank of Toronto a branch in Marmora?

Mr. Gould—No.

Mr. Huycke – That's what I thought. What bank is there??

Mr. Gould—The Dominion.

Mr. Kerr -And the Dominion acts as agent there for all banks?

Mr. Gould—Yes.

Influenced By Griffith

In his argument, Mr. Huycke said the money would not have been lent to Johnston if Griffith hadn't signed the notes which were made out in the form of joint makers in regard to the signature.

"The defense will be that there was no presentation" Mr. Huycke said. "While it has not been definitely shown that a notice of default was not given to the defendants, yet according to the uniform practice of the bank notices are always sent out."

No Notice of Default

Mr. Kerr contended that Mr. Griffith was an endorser of the note, and as such he did not receive notice of the default of payment by Johnston as required in the Bills of Exchange Act. There was no dispute on the part of Mr. Johnston; the only dispute was that Mr. Griffith was the endorser and was known as such to Mr. Fry.

Neither of the witnesses from the bank could prive that notices were sent to Mr. Griffith. Even if Mr. Griffith had a sufficient account in the bank when the note fell due that would not dispense with the notice of protest, Mr. Kerr said. Referring to a judgment given by Mr. Justice Raney in a case of Kupferschmidt vs. Ammoniet and Russworm Mr. Kerr said it was therein shown that a man might be an endorser even if his name appeared on the face of a note, although an endorsement was usually made on the back.

Heintzman's For Real Radio Values

A RADIO SENSATION 9 TUBE

Latest Superheterodyne Marvel Radio

$89 COMPLETE
Easy weekly payments.
Open tonight until 9:30.

$89 COMPLETE
Easy weekly payments.
Open tonight until 9:30.

Beautiful Walnut Lowboy Cabinet equipped with 9-tube super heterodyne chassis, having two 247 Pentode power tubes. Variable tone control, electric dynamic speaker THE BIGGEST RADIO VALUE EVER OFFERED IN PETERBORO. ONLY A LIMITED NUMBER AT THIS PRICE. CALL TONIGHT.

HEINTZMAN HALL
COR. HUNTER AND GEORGE PHONE 258 ROYAL BANK BLDG.

If You Are Looking For New Car Values at Used Car Prices

See this—1931 Chevrolet Coach, at $565.00

J. K. Hughes, Ltd., Hunter & Water

At the Head of the Spring Parade.,

SILVER SIX FOOTWEAR
CHIC FROM TOE TO HEEL

Footwear with a suggestion of youth, and as cheering as the first robin's note .... Women who seek smartness in their Spring footwear will find it in the new "SILVER SIX" models now being shown by AGNEW-SURPASS .... Diversity of styling has brought out hitherto unknown possibilities .... Illustrated here are but a few of the many chic modes for the Spring Season.

ALL STYLES $6 THE PAIR

Black baby calf open shank sandal, spike heel.....

Tailored black silk kid 3 eyelet tie, boulevard heel....

Semi conservative sandal, black mat calf. Continental cuban heel.....

Widths AA to C. Sizes 2½ to 8....

ALL SHOES ARE EXACTLY AS ILLUSTRATED

KISMET FULL FASHIONED HOSIERY
SEMI SERVICE 85¢ A PR. 2 PRS. $1.50 | DULL CHIFFON $1.00 A PR. 2 PRS. $1.85

AGNEW-SURPASS SHOE STORES LIMITED
CANADA'S LARGEST SHOE RETAILERS

Peterborough Store: 384 GEORGE STREET | Lindsay Store: 46 KENT STREET

55 STORES—SHOP AT YOUR NEAREST STORE

Whippo REG.

AT THE C.D.S.

"I'll take your order for a Telephone — *Right Now!*"

It was a quarter to nine and Sue hadn't turned up. "I do wish we had a telephone," Ethel said, "and we could call her."

"Do you mean to say," Joan cried, "that you still haven't a telephone in this house? I'm an operator, not a salesman, but I'll take your order right now, and it will be installed tomorrow."

Telephone operators are busy people, but they seldom neglect an opportunity like this to promote wider use of the telephone. If one of our operators speaks to you about your telephone requirements, please remember that her purpose is to increase the usefulness of the service. She wants to help you make the telephone as valuable as possible.

H. H. P. JOHNSTON
Manager.

MRS. B. JACKSON IS RE-ELECTED HEAD OF CIRCLE

Murray Street Women's Mission Circle Holds Annual Meeting.

INTERESTING REPORTS.

Mrs. Bertram Jackson was re-elected president of the Women's Mission Circle of Murray Street Church at the annual meeting when encouraging reports were received from various departments of the Circle and other young missionary societies of the Church in which the Senior Circle takes a kindly interest.

The scriptural message was the Easter one and was presented by four of the members, Mrs. M. McLellan, Mrs. F. Irons, Mrs. T. H. Graham and Mrs. E. Brumwell.

Miss Helen Barrie delighted the audience with a vocal solo and Mrs McLellan gave an interesting reading. The Open Board letter was read by Mrs. T. H. Graham.

Officers Elected

The Rev. J. H. Sutcliffe presided for the election of officers which are as follows:

President—Mrs. Bertram Jackson.

1st vice president—Mrs. W. D. Scott.

2nd vice president—Mrs. P. S. White.

Secretary—Mrs. F. M. Somerville.

Home Mission Treasurer—Miss A. H. Bryant.

Foreign Mission treasurer—Mrs. W. G. Shiner.

Indian Fund treasurer—Miss M. J. Barnard.

Biblewoman treasurer—Mrs. P. S. White.

Envelope secretary—Mrs. G. E. Johnson.

Link and Visitor agent—Mrs. A. H. Campbell.

Group leaders—1, Miss M. J. Barnard and Mrs. J. Kingsbury; 2, Mrs H. H. Tewsley and Mrs. W. H. Kidd; Mrs. P. S. White and Mrs. S. Cottingham; 4, Mrs. B. Jackson, and Mrs. A. H. Campbell; 5 and Mrs. W. G. Shiner and Mrs. G. E. Johnson; 6 Mrs. A. W. Wray and Mrs. F. Irons.

Secretary's Report

Mrs. F. M. Somerville in presenting the secretary's report quoted Sir Arthur Salter, celebrated British economist and member of the League of Nations for the past two years, when speaking over the air from London, England—'No one can tell what will happen in the coming year but whatever comes let us meet it with courage magnanimity.'

The membership of the Circle is around seventy-six with an average attendance of thirty. Three life members have been added during the year, Mrs. George E. Johnson, Miss Emma J. Aldridge, and Miss A. H. Bryant. The Circle is composed of six groups led by two of the members which are responsible for the program of the meetings in turn.

During the past year two members were removed by death, Miss Margaret Kidd and Mrs. Robert Scott.

The practical work of the Circle consisted of two boxes sent to Pithapuram, India; scripture calendars to India and Bolivia; two comfort boxes to Rev. James Taylor, Cochrane in time for the Christmas distribution.

Four Bible women are supported in India, three by members of the Society and one by the Society as a whole.

Financial Statement

The financial statement showed as sent to Foreign Missions $358.89; Home Missions, 245.59; Indian Fund, $16; Mission Homes and Cottages, $5; expense fund $47.46; proceeds of social by East and South End groups, $14, making a total of $686.94.

The Mission Band reported a successful year, 80 having been raised and divided equally between Home and Foreign Missions. Mrs G. Post was in charge of the Band last year and Miss Florence Lasenby is taking the leadership this season.

The Willing Teens under the leadership of Mrs. L. J. Pettit also reported a most gratifying year A Mother and Daughter banquet was sponsored by them and at each of their supper meetings interesting inspirational programs were given. The treasurer reported $64.35 being raised with $46.20 being sent to Foreign Missions and $10.20 to the Home Mission treasurer.

The secretary of the Young Womens' Circle reported two outside speakers, the Rev. J. E. Chute in March and the Rev. J. H. Sutcliffe for the Fall rally. Two teas were held and showers for the Missionary boxes were received at each meeting. Boxes were sent to India and Christmas boxes to Grande Ligne and Mrs. Lipinski at Toronto. Christmas and Easter cards are sent to the Missionaries by this Circle. About two hundred dollars was raised.

The program was in charge of group number six, under the convenorship of Mrs. A. W. Wray and Mrs. F. Irons.

Following this interesting afternoon's program, a delightful tea was served in the Ladies' Parlor.

How to End RHEUMATISM

New Medicine Drives Rheumatic Poisons from Joints and Muscles

EASES PAIN FIRST DAY

Poisons in the blood settling in the joints and muscles cause rheumatism. You cannot get rid of rheumatic agony till every trace of these dangerous poisons is driven out of your system. That's why external remedies and pain deadening drugs only give temporary relief.

What you need is RU-MA the new medicine now sold by all up to date druggists that acts directly on the liver, stomach, and blood, and expels through the natural channels of elimination the dangerous poisons that cause rheumatic misery.

No long waiting for your suffering to stop. RU-MA eases pain the first day and is the one rheumatism remedy guaranteed to free muscles and joints from all painful stiffness swelling and lameness.

McDermid & Jury, Bond's Drug Store has so much confidence in RU-MA that they want every rheumatic in town to try it and guarantee money-back if it does not end rheumatism.

FOR STOMACH TROUBLE

WARD ALLIN

Goderich, Ont.—"I want to have Dr. Pierce's medicines in my house, handy to use, and if they haven't these medicines in Goderich I will send direct to Dr. Pierce for them any time I need them. **Dr. Pierce's Golden Medical Discovery** relieved me of stomach trouble and I feel like a new man," said Ward Allin, R.R. 4. "Dr. Pierce's Golden Medical Discovery tones up the stomach and is very efficacious in indigestion while it increases the appetite and is a system-builder that thousands have successfully used. I have also used Dr. Pierce's Pleasant Pellets. I have nothing but words of praise for them."

Write Dr. Pierce's Clinic, Buffalo, N.Y., for free medical advice.

FASHION SERVICE

2790

A trim, chic affair is this navy and white crepe silk printed model. Topped by plain white crepe, adds much to its daintiness and charm. Vivid red buttons accent the slimming wrapped closure.

Modish fulness is given the slim-line skirt by an inverted plait at the center-front and the center-back.

It is equally lovely carried out in one color, particularly in crinkle crepe silk in beige or cadet blue.

And it's made in a jiffy! The saving is enormous.

Style No. 2790 is designed for sizes 16, 18 years, 36, 38, 40, 42 and 44 inches bust. Size 36 requires 2¼ yards 39-inch material, with 1 yard 39-inch contrasting.

Our new Spring Fashion Magazine is out! Every page from cover to cover is in color.

Be sure to fill in the size of the pattern. Send stamps or coin (coin preferred). Price of book, 15 cents. Price of pattern, 15 cents.

The Examiner:
Please order for me—
Pattern Number .....
Size .....
My Name .....
Address .....
.....
I enclose 15c in payment.
Allow five days for return.

St. John's Class To Cater Banquet

The monthly business meeting of the Women's Friendly Bible Class of St. John's Church was held on Wednesday evening at the home of the President, Mrs. G. Packenham, Water street.

Among other business it was decided the ladies would cater for a banquet being held by the Men's Club on April 22, Mrs. J. Bacon being convenor for this occasion.

It was also decided to hold a May Day Tea on May 3, in the Parish Hall; Mrs. G. Pakenham is general convenor, with Mrs. Lemmings in charge of the tea table. In connection with the Tea a sale of home cooking and sewing will be held.

After all business was dispensed with, the meeting was brought to a close after which a dainty luncheon was served and a social half hour enjoyed.

Toronto Chef Turns To Carving Bronze

TORONTO, Ont., April 8 (C.P.)—John Belinfante, chef at Whitney Hall here, will exhibit a bronze head and a "Study of a Young Man," when the Sculptors' Society of Canada opens its exhibition here to-day. And the transition from chef to sculptor is not so great, according to Belinfante.

It seems that when he first came to Canada five years ago, he studied carving under Jan Balleul. Later he studied with Emanuel Han in Toronto, following these studies only with the idea of improving his deftness in making ice ornaments or even in cake frosting.

The art of scupture eventually fascinated his interest beyond table-pieces and cakes, and he finally started to work in bronze. The pieces to be exhibited to-night are a result.

SCHOOL BOARD TO SAVE $7,000

Lindsay Will Divide Work Among Present Staff—No New Teachers.

COLLISION SETTLED.

LINDSAY, April 8. (Examiner Correspondence).—The local Board of Education plans to effect a saving of $7,000 in its estimates this year, as compared with its demand last year. This will be accomplished largely by dividing up the work of the schools among the different teachers, thus avoiding the necessity of securing new teachers to fill vacancies.

Beverley Scott was found guilty of negligence in connection with a car accident by His Honor Justice Ruddy, of Whitby, at a local court session on Tuesday. The plaintiff was Charles Grozelle, who was awarded $133.00 damages. A counter claim of $40.00 brought by the defendant was disallowed by Judge Ruddy. Scotts' car collided with one driven by C. Grozelle on William street on January 21 last.

The funeral took place on Thursday of Catherine O'Connell, of Lindsay, who passed away suddenly on Monday in her seventy-fifth year. The deceased was born in Ops township, her uncle familiarly known as "King" O'Connell, being the first white settler of the township.

Quite a number of local citizens as well as residents of Mariposa township gathered, at Oak-Oakwood cemetery yesterday at the interment of the late Morgan J. Lewis, who passed away at Peterborough this week. The deceased, while a resident of Lindsay, conducted a creamery and was also associated with Flavelles Limited. He also served on the town council.

The council of Fenelon Falls has decided to erect a new Continuation School in the village, the present school being condemned by the Government. Debentures totalling $36,500 will be issued to meet the cost of the new structure.

SALADA REDUCES PRICE 10c a lb.

Half-pound (Brown Label) now only 25c

1 lb. package 50c — ¼ lb. package 13c — ⅛ lb. package 7c

ORANGE PEKOE AND BLUE LABEL — NOW 75c a pound

(NO CHANGE IN RED AND GOLD LABELS OR JAPAN)

THESE PRICES ARE EFFECTIVE NOW DO NOT PAY MORE.

TO THE RETAIL GROCERY TRADE

As usual, we will protect you against loss on "SALADA" Tea, by rebating you for your stock on hand so that you can make the above prices effective at once. Forms are being mailed to you for this purpose so DO NOT SHIP ANY TEA BACK TO US

SALADA TEA COMPANY of CANADA LIMITED

A 1928 OLDSMOBILE COACH

This car looks like new and we will be proud to demonstrate to you. Note the price .....

$450.00

J. K. Hughes, Ltd., Hunter & Water

ZAM-BUK
Soothes Injuries & Prevents
BLOOD-POISON

Spring Cleaning SALE

DRASTIC REDUCTIONS

ON OUR CLEANERS

FOR FIVE DAYS ONLY

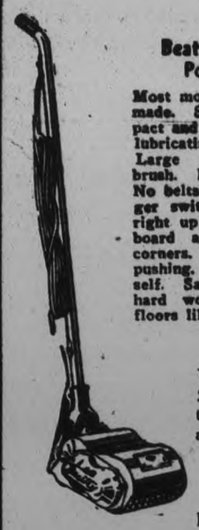

Beatty Floor Polisher

Most modern polisher made. Strong, compact and speedy. Self-lubricating bearings. Large revolving brush. Direct drive. No belts. Handy trigger switch. Polishes right up to the baseboard and into the corners. No heavy pushing. Propels itself. Saves hours of hard work. Keeps floors like new.

BUY NOW AND SAVE

Beatty Electric Cleaner

Gets all the deep-in dirt. Prolongs the life of rugs and carpets. Does the work in less than half the usual time. Nickel finished, stream-line nozzle, easy to operate. Complete with 9 attachments and attachment case. These attachments are very handy for cleaning furniture, drapes and car upholstery.

Wax Spreader Free

With the Polisher is an automatic Wax Spreader. This spreads the wax evenly on the floor. The polisher, waxer and one can of wax complete **$50.00**

Easy Terms

Moth Exterminator Free

Protect your chesterfield from moths with our Moth Exterminator, given free at this sale. Total price of Cleaner, complete with attachments **$57.00**

Easy Terms

PAY WHAT YOU LIKE DOWN— THEN $5 A MONTH

Beatty Washer Store

342 WATER STREET PHONE 3129

MAKE YOUR PLANS NOW TO

Attend The PETERBOROUGH HOME MAKERS' SCHOOL

NEXT TUESDAY, WEDNESDAY AND THURSDAY
APRIL 12th, 13th and 14th

GRAND OPERA HOUSE
PETERBOROUGH

Miss E. Frances Thompson

Lecturer and Demonstrator at the Peterborough Home-Makers' School.

Doors Open at 2, School Commences at 2.30 Sharp

FREE!

25 MARKET BASKETS FILLED WITH NATIONALLY KNOWN FOODS WILL BE GIVEN AWAY DAILY

GRAND PRIZE

YOUR CHOICE OF A GENERAL ELECTRIC

Radio, Washer or Range

OTHER SPECIAL AWARDS

THE FOLLOWING FIRMS ARE CO-OPERATING:—

Lever Bros., Soap Manufacturers.
Fitzpatrick & Geraghty
New Centre Meat Market
Asta Bros.
Quaker Oats Company Limited.
National Grocers.
Canada Packers, Limited
Maxwell House Coffee
Stock's Bread Limited
Sunshine Dairy
A. Wander Company Limited
Canadian General Electric Company Appliances
Bell Telephone Co.
Cain Bros.
Home Furnishing Co.
Canadian Department Stores
Schneider Bros.
Peterborough Utilities Commission
Lansfield's
Welch Beauty Parlors
J. J. Duffus Limited, Pontiac Car
Grant & Thorpe
Watson Tire Service
W. Gordon Hall
E. B. Eddy Company
Hawes Floor Wax

Hall's Thrifty Values For Saturday Shoppers

Smart, New Straw Hats Moderately Priced

New Colors, Styles and Trims

The new rough or smooth finished straws, in a wide selection of styles for matrons and misses. Beret, sailors, narrow brimmed and turban models. Individually styled and trimmed with ribbon or flowers. Priced ..... **3.95 to 5.50**

Fur Trimmed--Tailored Styles
Women's & Misses Spring Coats

Varied Selection at Saving Prices

Styles too numerous to mention, but including the new military, high fastening, straight tailored and polo styles. Materials include polo cloth, diagonals, crepe, chonga and flecked cloth, as well as the ever popular tweed mixtures. Fur trims of raccoon, mole, lapin, vicuna fox and wolf. Other models self trimmed. Sizes 14 to 44. Priced .....

9.95 to 39.50

Misses' Swagger Cloth Suits

Sizes 16 and 18 Only

Featuring the shorter coat, strict tailored lines and in the finest materials. In this group you will find black and white flecked material, navy, guardsman blue and black. Beautifully tailored and lined. Sizes 16 to 18 only, and priced ..... **14.90 to $25**

Children's New Coat Values

For the Girl 3 to 14 Years

Coats at prices that will readily appeal to the thrifty mother. A varied selection of smartly tailored, youthful styles in tweeds, flecked cloths and diagonal woven materials, in shades of blue, green, navy, tile, beige and tweeds. Well made and neatly lined throughout. Note the exceptional size range and the low prices ..... **4.50 to 9.95**

Puritan Maid Hosiery

Beautiful quality sheer Chiffon or practical Service Weight Real Silk Hose. Splendid range of this season's shades, in sizes 8½ to 10½. Pair..... **1.00**

New Leather Handbag

Good quality Real Leather Handbags in back-strap style. Zipper fastening inside compartment. Complete with mirror and change section. Black or brown, some with trim. Each.... **2.98**

Colorful Crepe Scarfs

To compliment and add that extra dash of color to your suit or coat. A gay selection in bright color combinations in stripes, dots and all over designs. Long Ascot styles. Each.. **1.49**

Have You Shared These Values, If Not, Do So Saturday.

Saturday is the last day of our 3 Big Day Sale. Spring merchandise in a good variety at prices that will save you money. Shop Saturday.

HouseFrocks

Reliable Prints and Broadcloths

Each 67c

2 FOR 1.25

A very attractive display of styles, suitable for every type of figure 14 to 42. Good quality materials that will stand many tubbings and in the newest patterns and colorings. Sleeveless or kimona sleeves, belted and attractive combination trimming effects. We invite you to share this real value Saturday.

SALE OF ALL-SILK HOSIERY

THE VALUE-EVENT OF THE SPRING SEASON!

SERVICE WEIGHT CHIFFON

XB1348 — Medium Service Weight Full Fashioned Silk Hose. Absolutely first quality, pure Silk to the lisle hem. French heel; lisle reinforced sole, heel and toe. New Spring Colors Sandee, Allure, Nassau, Noontime, Allegresse, Indotan, Fawn Brown, Light Gunmetal, Gunmetal, Smoketone, etc. Sizes 8½ to 10½.

XB1349 — Chiffon Silk (dull finish) First Quality Full Fashioned Hose, silk to the top. In the wanted new Spring shades, such as Sunbeige, Shell, Gunmetal; Fawn Brown, Indotan, Light Gunmetal, Noontime, Allegresse, Nassau, Allure, Sandee, etc. Sizes 8½ x 10½. SPECIAL DURING THREE BIG DAYS.

Lambskin Gloves

Regular 2.00 and 2.50 Value

Choice of pull-on style with fancy stitching and dainty applications, or 3 and 4-button lengths with handsome trims. Beautiful quality imported Gloves, some selling at less than half their regular price. Light colors, also black and white. Sizes in the lot, 6 to 7½. Pair **1.69**

Non-Run Rayon

Vests - Bloomers - Panties

Good serviceable weight Rayon Knit Lingerie at prices thrifty women will take advantage of. Vests in opera top style; Bloomers with gusset; Panties tailored or lace trimmed. White, peach or pink, in small, medium and large sizes. Each **35c**

3 FOR 1.00

Damask Napkins

A wonderful saving opportunity! 20 x 20-inch Hemmed Damask Napkins in several good wreath and rose designs. Buy them by the dozen at this price. Doz..... **1.29**

Heavy Braces

Men's Police Braces of heavy elastic webbing, with leather trimmings at ends. A regular 35c value offered during this Sale event, pair..... **27c**

Men's Socks

A once-in-a-while Sock value that offers great savings. Fine, close ribbed top, in a weight ideal for present wear. Black, sand or grey, in sizes 10½ and 11. Lay in a supply. Pair.... **19c**

Kiddies' Jerseys

Just imagine. Boys' and Girls' All-Wool Pullover style Jerseys at such a price! Crew neck with embroidered applique or polo neck style with neat tailored collar. Assorted shades and sizes 5 to 14 years. Each..... **89c**

Hemmed Sheets

Double-Bed Sizes

First quality, heavy bleached Cotton Sheets with 2¼-inch hems. These Sheets are torn, not cut, giving them added life. A great value, special during 3 Big Days, each..... **89c**

Swiss Net Curtains

Several of the most attractive designs we have seen in some time. Fine quality nets with dainty scalloped edges. We invite your inspection of this superior value. Pair..... **1.79**

Madeira Napkins

Pure Madeira Linen Napkins in dainty patterns, with neatly scalloped edges. Make your selection early at our special price for Saturday.. **6 for 89c**

RayonCovered Panties

Baby Panties of good quality rubber-covered with rayon. Flesh shade only, in medium and large sizes. Avail yourself of this opportunity to save on a regular 35c value. Pair..... **25c**

Bobby Combs

"Collegiate" Bobby Combs, onyx mottled finish. Pink, Nile or plain ivory. About 4¾ inches long. Good value at 10c. During 3 Big Days, each, **8c**

Table Cloths

Japanese Crepe Breakfast Cloths, size 54 x 54 inches. Ground colors of blue, green, sand, etc., with bright allover patterns. Exceptional value at..... **79c**

Quality Soap

Walker's Big Beauty Bath Soap for sensative skin. Four-ounce cake, in rose or lilac scents. Regularly 10c. Special Sale price, cake..... **5c**

Lunch Cloths

Serviceable quality Irish Linen Lunch Cloths, 36 inches square Combination colored borders of gold and green, green and pink, gold and blue. Usual value, 69c. Sale price, each..... **47c**

Pillow Cases

40 and 42-Inch Widths

Firm quality, fully bleached Cotton Pillow Cases that will give good service. 2¼-inch hems, ready for use. Lay in a supply at this low price. Pair..... **43c**

RICHARD HALL LIMITED

PLATINUM MIST IS LATEST FIND

Precious Vapor is Condensed Into Thin Film on Variety of Materials.

PERMANENT COAT.

BY HOWARD W. BLAKESLEE
(A. P. Science Editor)

NEW YORK, April 8.—Platinum is caused to evaporate like water by a discovery from the California Institute of Technology.

This precious vapor, probably the world's highest-priced mist, condenses into thin films upon a wide variety of materials. It coats them virtually permanently. Smoother than dew it will cover fibres, converting them into pliant, filmy threads that seem made of pure platinum. These threads are prized as wires for various precision instruments. A Midas might even be able to pay for a platinum gown.

Platinum mirrors, interferometer plates and a number of valuable scientific instruments can be made by platinum evaporation.

The process was developed by John Strong, National Research Fellow, who reports it in the Physical Review, a scientific journal. Formerly the nearest approach to platinum mist has been the process of "sputtering" in which the molten metal is reduced to minute droplets and sprayed like paint.

Dr. Strong produced evaporation in a vacuum by a slight change of methods which had failed. The heat is supplied by a wire or filament of tungsten, one of the metals with a higher melting point than platinum. The failures occurred when platinum was laid in the tungsten coil. Apparently too much heat was lost in the small space separating the metals.

So Dr. Strong tried electroplating the platinum directly upon the tungsten wire and that worked to perfection.

RADIO PROGRAM

FRIDAY FEATURES.

5.45—Concert Orch.—CKGW.
6.15—Andy Sannella Or.—CKGW.
6.45—Bing Crosby, songs—WKBW.
7.15—Elsie Janis, songs—WHAM.
7.30—The Stebbins Boys, comedy—WJZ.
7.45—Billy Jones and Ernie Hare—WJZ.
8.00—Leonard oy Orch.—WJZ.
8.30—B. A. Rolfe Orch.—WJZ.
8.45—Sisters of the Skillet—WJZ.
9.00—Wm. Merrigan Daly Orch.—WOR.
9.30—Irvin S. Cobb—WLW.
10.00—Royal York Dance Orch.—CPRY.
10.30—R.K.O. Air Theatre—WBEN.
10.35—Chateau Laurier Orch.—CFRB.
11.15—Vincent Lopez Orch.—WEAF.
11.35—Chas. Dornberger Orch.—WJZ.
12.00—Isham Jones Orch.—CBS.
12.00—Organ, Roland Todd—CFCA.
12.00—Michigan Unlimited—WJR.
12.15—William Stoess Orch.—WJZ.
12.30—Paul Specht Orch.—CBS.

SATURDAY FEATURES

8.00—Breakfast Program—CKNC
8.30—Cheerio Program—CKGW
9.30—Top o' the Morning.
10.15—Breen and de Rose—WEAF
10.30—Dorothy Berliner—WBEN
11.00—Helen and Mary—CFRB
11.30—Columbia Revue—CFRB
11.00—Helen and Mary—CFRB
11.30—Columbia Revue—CFRB
12.30—Farm Bureau Federation—WJZ
1.00—George Hall Orch.—CFRB
2.00—Berrens Syncopators—CFRB
3.30—Van Surdam Orch.—CFRB
5.00—Central Park Orch.—CFRB
6.00—Freddie Martin Orch.—CFRB
6.45—Leon Belasco Orch.—CFRB
7.15—Freddie Rich Orch.—CFRB
7.30—Sonata Recital—WJZ
7.45—Royal York Orch.—CPRY
8.00—Fray and Braggiotti—WGR-CBS
8.00—Little Symphony Orch.—WOR
8.30—Maple Leafs vs. Rangers—CFRB
9.00—The Sinclair Minstrels—WJZ
9.00—The Simeon Joyce Trio—CKGW
10.00—Wayne King Orch.—WEAF
10.15—Snoop and Peep—CKGW
10.45—Hollywood Orch.—CKCL
11.15—Organ, Jesse Crawford—WEAF
11.20—Messages to Explorers—KDKA
11.30—Johnny Hamp Orch.—WEAF
11.45—Madriguera Orch.—CFRB
12.05—Buddy Rogers Cavaliers—WEAF
12.30—St. Moritz Orch.—CBS
1.00—Noble Sissle Orch.—WABC
2.30—Congress Hotel Orch.—KYW

METROPOLITAN OPERA STRAIGHTENS FINANCES

NEW YORK, April 8 (C.P.) The Metropolitan Opera Company, threatened with extinction because of heavy losses, apparently has straightened out its finances sufficiently to continue.

Reports, apparently authentic, that the company would shorten its season and reduce prices next year were received by newspapers.

The season will be 16 weeks instead of the present 24, it was understood, and the price of tickets will be slashed about 25 per cent. A voluntary pay cut by the singers and the rest of the personnel helped.

TRENT RIVER

Mrs Hoard of Hastings is a visitor with her brother, Mr. Wilfred Cook and family.

A shipment of western horses from Alberta arrived Tuesday by C.P.R. at Havelock. Twenty of these were driven through here on way to Campbellford to be sold.

NAVY LEAGUE SCORES HOOVER'S NAVY POLICY

WASHINGTON, April 8 (A.P.)—A new, sweeping denunciation of President Hoover's naval policy was issued to-day by the Navy League of the United States.

The president was charged with neglect of the navy and with wrongly parading armaments as the scape-goat for the great increase in taxation.

The league said Mr. Hoover had done virtually nothing to replace vessels which have passed or are reaching the limit of effective age, and that while Europe smolders and Asia is ablaze, the President insists that we cannot now afford even to start moderate measures for building up our fleet to treaty terms.

ENGLAND SCANS BUDGET EAGERLY

Financiers Believe Canadians Escape Lightly Compared With Motherland.

PRESS COMMENTS FEW.

By Thos. T. Champion, C. P. Staff Writer

LONDON, April 8.—(C. P. Cable)—It is highly gratifying to find another Empire country balancing its budget, was the consensus in old Threadneedle Street, financial heart of London, today as the new Canadian budget was studied. Outstanding English newspapers did not hasten to comment on Finance Minister E. M. Rhodes, budget statement, but its details were eagerly scanned in the city.

One banker attributed the satisfactory result largely to the courage and experience in big business of Prime Minister R. B. Bennett himself, and expressed the opinion it showed Canada was ready, despite influences much nearer at hand, to follow the lines of financial principles practised in London.

It was recognized here that Canadian banks have always exhibited a healthy team spirit with the government and that control of their operations has been very close.

The increase in the sales tax from four to six per cent was generally expected here and bankers were interested to learn more about the graded increase in stamp taxes, especially regarding cheques, for considering the fact that every cheque here bears a four-cent stamp tax it is held that Canada so far has been easy-going concerning such an imposition.

Considering most English people pay such an income tax that they work three months in the year for the state alone, Canadians may consider themselves happily placed, was another comment from a responsible financier.

HIS HEALTH IMPROVED 40%

After Use of Kellogg's ALL-BRAN

If you are constipated, read this letter which Mr. Murray had attested by Notary Public:

"Two months ago I commenced using Kellogg's ALL-BRAN to relieve constipation. I am in better health today than I have been in years, due to the use of your wonderful bran. My bowels move regularly, and my general health has improved 40%."—George A. Murray (address upon request).

Laboratory tests show ALL-BRAN brings two things needed to correct common constipation: "Bulk" to exercise the intestines; Vitamin B to help tone the intestinal tract. ALL-BRAN also furnishes iron for the blood.

The "bulk" in ALL-BRAN is similar to that of lettuce. Inside the body, it forms a soft mass. Gently it clears the intestines of wastes.

How much better to use ALL-BRAN than to abuse your system with pills and drugs—often harmful.

Two tablespoonfuls daily will overcome most types of constipation—in serious cases, with every meal. If your intestinal trouble is not relieved this way, see your doctor.

Use as a cereal with milk or cream, or in cooking. At all grocers in the red-and-green package. Made by Kellogg in London, Ont.

ENGINEER GETS 10 YEARS ON ESPIONAGE CHARGE

WARSAW, Poland, April 8.—(A.P.)—Anthony Stanlaszewski, an engineer charged with espionage on behalf of a foreign power, was sentenced yesterday to 10 years' imprisonment. A woman friend was sentenced to 3 years in jail.

Stanlaszewski was arested last July 21 as a co-plotter with Major Peter Demkowski, who was executed by a firing squad a few days before that as a spy in the service of Soviet Russia.

Police said at that time they found in the engineer's hotel room a camera of Soviet make and numerous photographs of Polish military operations.

"The Proof of the Pudding"—

LIFE insurance benefits.... can be Proved while you are still ALIVE!

LIVING policyholders of the Sun Life were paid in benefits during 1931 $68,000,000—THREE TIMES as much as, beneficiaries of deceased policyholders.

This was due, partly, to the fact that trained Sun Life representatives, when selling insurance, counsel their policyholders how to secure a dual advantage—the maximum benefit to THEMSELVES, and the greatest protection to their DEPENDANTS.

The insured no longer have to "die to win."

The wisest insurers vigilantly protect their policies and allow nothing to impair them. The Sun Life enjoys a remarkable record for the persistency of its business—largely the result of sound advice and expert service to its policyholders, by its representatives.

Sun Life representatives sold $528,000,000 new paid-for insurance last year, making the Company's total business in force over Three Billions—an impressive reflection of public confidence.

To-day prudent men are not only taking on MORE life insurance; they are doing so after consultation with competent representatives of such a company as the Sun Life.

Consult a Sun Life representative or return the attached coupon to the local or head office of the company:

Forward leaflet "The Popular Policy" (D. 45715) advertised in.....
Name.....
Date of Birth.....
Male.....Year.....
Full Address.....
.....

SUN LIFE ASSURANCE COMPANY OF CANADA

Head Office: MONTREAL

Saturday! A Big Day at the C.D.S.

Men's New Spring Topcoats

Here is an opportunity to procure a smart Spring Topcoat. Splendid quality tweed in the popular guard, slip-on models. Grey and brown herringbone and overcheck patterns. Sizes 35 to 44. Saturday, each.... **19.50**

Men's Fine Negligee Shirts

A large selection of Shirts to choose from! Plain shades, fancy stripes, overchecks and novelty designs. Of good quality cotton broadcloth. Collar attached and separate collar styles. Sizes 14 to 17. Each **1.49**

"Renown" Hose

New Spring patterns at a low price. Blues, reds, fawn, brown, black. In rayon with reinforced mercerized cotton heel and toe. Sizes 10 to 11½. Pair. **35c**

Smart Neckwear

A wide assortment of Ties featuring novelty stripes, floral patterns in the popular shades. Each..... **50c**

—Main Floor, C.D.S

Boys' and Youths' Suits

Group consists of fancy tweeds in grey and brown shades. Well tailored, in single and double-breasted styles. With long and bloomer, breech and bloomer or two longs. Sizes in the lot, 24 to 35. Saturday. **6.95**

—Main Floor, C.D.S

Aberley Sweaters for Boys

Of heavy all-wool yarns, in fancy designs. Colors of blue, fawn, etc. V-neck pullover style. Sizes 24 to 32. Each..... **1.95**

—Main Floor, C.D.S

Men's and Young Men's 2-Trouser SUITS Saturday 19.75

Again we feature this outstanding Suit value! Fine all-wool fancy worsted and plain grey and blue Botany serge. Well tailored and styled for men and young men. Sizes 34 to 44.

—Main Floor, C.D.S

Smart Footwear for Men!

Eatonia **Boots and Oxfords**

In medium and wide-fitting lasts. All have Goodyear welted soles and choice of rubber, leather or clatter-plate heels. Sizes 6 to 11. Eatonia value, pair .....

Boots 4.50 Oxfords $4

—Second Floor, C.D.S.

Goodyear Welted Shoes

Boots and Oxfords in the group. Black only. Blucher cut uppers, with Goodyear welted soles and rubber or clatter-plate heels. Sizes 6 to 11. Pair **2.98**

Spring Footwear Styles for Women

Eatonia **Shoes**

Featuring Straps, Ties and Pumps. Black and brown kid leather. Cuban and high heel styles. Width AAA to C. Sizes 3½ to 7. Eatonia value ....

Pair $5

—Second Floor, C.D.S

Smart Footwear at Low Price

A large selection of styles in Straps, Ties, Pumps and Oxfords. Black and brown kid leather. Cuban and high heel styles. Sizes 3½ to 7. Pair **2.98**

—Second Floor C.D.S

"DOTS" HEAD THE DRESS FASHION

"Parent Dot" and Little Dots are prominent in the fashion parade. New Jacket Frocks and Frocks for the half-size figure. Smart styles and shades to choose from. Sizes 34 to 42½ in the group. Saturday, each ..

10.95 to 19.50

—Third Floor, C.D.S

Chic Sweaters

The new mesh and fancy weave Sweaters head the sweater fashion. Sheer and smart. For sports and business wear. Sizes 34 to 40. Each..... **1.98**

—Third Floor, C.D.S.

Smartly Styled Skirts

Featuring the new higher fitted waistline. Smart materials and colors to suit everyone. Sizes 14 to 20. Each .... **2.98 and 3.98**

Girls' Chic New Frocks

Of new printed and plain silk and celanese crepe. Smart styles and a good range of colors to choose from. Sizes 7 to 14 years. Each..... **2.98 to 4.95**

Girls' Skirts

Plain and Pleated Skirts for school wear. Belted just like big sister's. Good range of colors. Sizes 6 to 14 years. Each..... **1.79**

Girls' Blouses

Fancy printed dimities and plain white broadcloths, with Peter Pan collar. Sizes 6 to 14. Each..... **98c**

—Third Floor, C.D.S.

BRIMS, BERETS AND SAILORS

Completes This Chic Group

Developed in the rough and smooth dull and shiny finished straws. Sailors, dipped brims and turbans. In the season's most popular shades. Saturday, each **3.79**

—Third Floor, C.D.S.

Candies

Chocolate-coated Ginger, lb..... **29c**

Miss Brownie Chocolate Bars, plain and nut, each..... **5c**

Peanut Brittle, lb..... **15c**

Chocolate Discs, lb. 25c
Jordan Almonds, lb. 29c
Peppermint Patties, lb. 29c
Hard Mixture Candy, lb. 15c

Cake

Cherry, Sultana, Seed and Gold Cake. Lb..... **19c**

—Main Floor, C.D.S.

The New "Whisper" Hose

Full-fashioned Real Silk Crepe Chiffon Hose, crepe from toe to picot top, with slender panel heel. Look nicer! Wear longer! Linen, deep night, grain, beachskin, pepper, beechnut. Sizes 8½ to 10½. Pair **$2**

—Main Floor, C.D.S.

The New and Popular Mesh Hose

Full-fashioned Real Silk Mesh Hose, silk from top to toe. Shades of pepper, greybrun, marine blue. Sizes 8½ to 10. Pair **1.65**

—Main Floor, C.D.S.

Eatonia **Children's Ribbed Hose**

Of fine all-wool in one-and-one rib. Reinforced toe, heel and sole. Sizes 6½ to 9½. Shades of fawn, white, cedar, French, nude. Eatonia value, pair..... **45c to 75c**

—Main Floor, C.D.S.

New Blousettes

Of fine quality crepe-de-chine. Sleeveless and short sleeve style. Featuring frills, pleatings or collar trim. Sizes 34 to 40. Each..... **1.69**

—Main Floor, C.D.S.

Smart Scarfs

In Ascot, the new Bibette and Vagabond styles, of fine quality crepe-de-chine, in plaids, polka dots and stripe patterns. Each..... **1.95**

—Main Floor, C.D.S.

Smart Gloves

French and Lambskin Gloves in the popular pull-on style, picot top, 4-button length. Black, brown, eggshell and beige, and navy trimmed with eggshell. Sizes 6 to 7¼. Pair.... **$2**

Chamo-Suede (Fabric) Gloves

In pull-on and fancy cuff styles. With one dome at wrist. Shades include beige, eggshell, sand, brown, grey and black. Sizes 6 to 8. Pair..... **49c**

—Main Floor, C.D.S.

Fresh Cut Roses Doz. 79c

—Main Floor, C.D.S.

Toiletries

Small size Kleenex, each 17c
1-oz. pkg. Absorbent Cotton 12c
Sweet Pea Face Powder, each 49c
Colgate's Tooth Paste .....2 for 25c

Special Offer

Ambrosia Cleanser and 60 Couettes. Regular value, $2. Special offer..... **$1**

—Main Floor, C.D.S.

FORENOON SPECIAL! NO C.O.D. ORDERS

Silk and Wool Frocks Half-Price

Group includes Silk Frocks and All-Wool Frocks in tailored and dressy types. Shades of black, brown, blue, etc. Sizes 14 to 38 in the lot. Saturday, each . **2.47**

—Third Floor C.D.S

FORENOON SPECIAL! NO C.O.D. ORDERS

Women's Kid Gloves

Fancy cuff style, one dome at wrist. Shades of brown, sand, grey. Sizes 6 to 7¼. Pair **$1**

—Main Floor, C.D.S

FORENOON SPECIAL! NO C.O.D. ORDERS

Women's Spring Shoes

Group includes Straps and Ties in black kid or patent leather. Sizes in the group, 3½ to 7. Pair . **1.49**

—Second Floor, C.D.S

FORENOON SPECIAL! NO C.O.D. ORDERS

White Flannelette

Lovely soft weave, nicely napped. Width about 27 inches. Saturday ..... **10 Yards $1**

—Second Floor, C.D.S.

Smart Printed Silks

In a lovely assortment of patterns, including Paisley effects, diagonal stripes and floral designs. A wide range of color combinations to choose from. 38 inches wide. Yard. **2.29**

—Second Floor, C.D.S

New Knitted Weaves for Spring

Smartness is portrayed in a lovely choice of new weaves in light weight woollens. Plain corded weaves, self checks, diagonal and mesh weaves. 36 to 40 inches wide. Yard..... **2.50**

Cotton Mesh

Fashion decrees Mesh as "the" material for the coming season. In a wide color range, including white, peach, red, blue, sky, navy, black, yellow. 36 inches wide. Yard..... **35c**

Cotton Broadcloth

An excellent quality, tubfast dyes. Shades of pink, peach, Copen., green, navy, black and yellow. 36 inches wide. Yard... **19c**

—Second Floor, C.D.S.

Braemore Rayon Lingerie

MODERATELY PRICED

Fine knit rayon threads of first quality fashion these tailored garments. Opera top Vest and roomily cut Bloomers with double V gusset, firm elastic at waist and knee. White, sand, black and pastel shades in the lot. Sizes small, medium and large in the group. Each or pair..... **75c**

Eatonia

Cotton Combinations for Women

Finely knit cotton yarns fashion these tailored garments, in sleeveless and short sleeve styles, with tubular binding, knee length. Sizes to fit 34 to 46. Each..... **90c**

Vanity Fair Corsets

Of fancy cotton and rayon patterned material. Low all-elastic top, good depth. 6 hose supporters. Suitable for slight and average figures. Sizes 22 to 36. Pair..... **$3**

—Third Floor, C.D.S.

EVENING SPECIALS — NO C.O.D. ORDERS

Women's and Misses' "Run-Resist" Panties

Of fine quality run-resist rayon, in tailored and lace trimmed styles. Pastel shades. Small, medium and large in the lot. Pair..... **49c**

—Third Floor, C.D.S.

Men's "Run-Resist" Rayon Combinations

Well finished, of fine quality rayon. Button front, button shoulder and buttonless styles shown. Peach, blue, white. Sizes 36 to 44. Suit..... **69c**

—Main Floor, C.D.S.

Children's School Frocks

In the group are jersey, wool, crepes and celanese crepes. In tailored styles, suitable for school wear. Sizes 7 to 14 years. Each..... **1.19**

—Third Floor, C.D.S.

Grocery Specials

EXTRA SPECIAL! CAMPBELL'S SOUP, PEA 2 TINS **17c**

EXTRA SPECIAL! ORANGE MARMALADE 2 40-OZ JARS **39c**

Manyflowers Toilet Soap.. 3 for **19c**
Eatonia Ketchup, 12-oz. bottle..... 2 for **25c**
Sungio Butter.... 2 Lbs. **55c**
Household Tea, Eaton's, lb..... **33c**
Bovril or Hereford Corn Beef..... 2 Tins **29c**

Singapore Pineapple, No. 2 tin..... 2 for **19c**
Christie's Graham Wafers, 2-lb. box... **29c**
Jolly Good Peanut Butter, 34-oz. jar.. **29c**
Weston's Assorted Biscuits, lb..... **15c**
Coffee, Special Blend..... 2 Lbs. **49c**

Meat Specials

Extra Special! Bonless Mealed Cottage Rolls, Whole or half, lb.... **9c**

Extra Special! Choice Fillets of Veal for roasting, lb..... **15c**

Lean Peameal Bacon, by the piece, lb.... **17c**
Choice Blade Roast Beef, lb..... **13c**
Choice Pot Roast Beef, lb..... **12c**
Fresh Stewing Beef..... 2 Lbs. **21c**

SATURDAY IS THE LAST DAY OF THE GREAT FURNITURE SALE!

Rugs 1/3 Off!

Axminster Rugs

Seamed and seamless, in assorted patterns and colors, floral and conventional Oriental effects. Shades of blue, rose, fawn and green. Buy now at this low price. Sizes 4' 6" x 6' 6" to 9' x 12'. Regular 9.95 to 34.50.

SATURDAY, 1/3 OFF

Royal Sarouk Rugs

Splendid quality. Reproductions of hand-made Persians. Deep close pile, lasting wear and are seamless. Sizes 4' 6" x 7' 6" and 6' 9" x 9'. Regular, each $25 to $90.

SATURDAY, 1/3 OFF

Wilton Rugs

Ideal Rugs for any room in the home and of the well-known Wilton patterns and quality. Size 6' 9" x 9' only. Regular, each 32.50 to $65.

SATURDAY, 1/3 OFF

Kharassan Axminster Rugs

Rugs, Hall Runners, Scatter Mats, etc., in the group. Be early for best selection. Sizes 27" x 54" to 6' 9" x 9' in the lot. Regular, each 9.75 to 39.50.

SATURDAY, 1/3 OFF

—Fourth Floor C.D.S

WHIPPO TOP—A MARVELLOUS NEW SAFE TOY FOR THE BOYS AND GIRLS

Whippo REG.

Demonstration on Main Floor Hfgs. Bldg. On Sale

Each 15c

Whippo REG.

RADIO FEATURE! SATURDAY

7-Tube Superheterodyne MINERVA

Featuring Pentode and Multi-Mu tubes. Full vision dial. Lowboy model in attractive designs. Walnut cabinet. Fitted with Jenson dynamic speaker. Saturday, Cash price **79.50**

DEFERRED PAYMENT TERMS MAY BE ARRANGED IF DESIRED

—Basement C.D.S

CANADIAN DEPARTMENT STORES LIMITED

"Save your strength —and get a whiter wash, too!"

"NO wonder you're always tired! The hard work you do on Mondays is enough to wear you out for the rest of the week. And it's all so unnecessary! You can get whiter, brighter clothes just by soaking them in Rinso suds."

No more washboards

Millions of women have said goodbye to washboards. Rinso saves scrubbing —saves the clothes. It gets clothes so white, even boiling isn't needed.

Cup for cup, Rinso gives twice as much suds as lightweight, puffed-up soaps. Creamy, *lasting* suds. Safe for finest linens—washable coloured things, too.

The makers of 40 famous washers recommend Rinso. It's wonderful for dishwashing, too. Get the BIG package today.

MILLIONS USE RINSO in tub, washer and dishpan

GUNBOAT CREWS MUTINY

GUAYAQUIL, Ecquador. — The crews of the gunboats Tarqui and Cotopaxi mutinied to-day apparently to hinder the disembarkation of General Leonidas Plaza Gutierrez, former president of the republic.

Tonnage of the present Japanese commercial fleet is 44 times that of 1880.

Whippo REG.

AT THE C.D.S.

THOMASBURG COUPLE OBSERVES CHINA WEDDDING ANNIVERSARY

Mr. and Mrs. Murney Geen Honored by Friends at Gathering.

RECEIVE SEVERAL GIFTS.

THOMASBURG, April 8 (Examiner Correspondence)—On Saturday evening, April 2nd Mr. and Mrs Murney Geen celebrated their china wedding anniversary.

They were married twenty years ago by the Rev. John Lyons at the home of the latter's parents, Mr. and Mrs. William Bateman of Lodgeroom.

The house was beautifully decorated in pink and white while a white bell hung over the table.

Five bouquets of cut flowers decorated the tables. Fifty people were present to eat dinner. The waiters were Messrs. Willie Everett and Harry Geen sons.

After the dinner speeches were made by Earl Holland of White Lake; Ernest Bateman of Lodgeroom and John Geen of Fuller.

A social hour was spent in singing by Misses Leala and Luella Morton of Belleville; Miss Mable and Laurison Gunning of Lodgeroom and Messrs. Harry and Stanley Geen of home.

There are seven sons all of whom live at home. They are: Willie, Everett, Harry, Stanley, Carmen, Harold and Donald.

Mr. and Mrs. Geen were honored by many beautiful china dishes, a pair of wicker chairs also a dozen tulips and daffodils from the Crescent Rebeckah Lodge, No. 139 and a half dozen red roses from Miss Luella Morton of Belleville.

Mount Pleasant

The weekly meeting of the Mount Pleasant branch of the Independent Order of Good Templars met at the home of Mrs. Lawson on Friday evening.

A good program of readings, vocal and instrumental music was given by the members.

A vote of thanks was sent to the lodge by Bro. H. Gardiner for fruit received during his illness.

After the regular meeting, games and contests were indulged in with a special treat of apples, candy and pop corn by the hostesses, Mrs Lawson and Miss Margaret Lawson which brought to a close a very happy evening.

London society women are wearing tiny hats.

Play Is Presented In Bridgenorth Hall

BRIDGENORTH, April 8.—(Examiner Correspondence)—The Knox United Dramatic club of Peterborough presented the play, "The Red-Headed Step Child" in Bridgenorth United Church on Tuesday evening, under the auspices of the Women's Missionary Auxiliary.

There was a large attendance in spite of the bad condition of the roads and all were delighted with the entertainment. The play is a comedy-drama in three acts and was one of the best ever presented in the church, the actors giving a perfect presentation of the play.

Between the first and second acts, Miss Gwen Parnell recited "Levinsky at the Wedding" and was heartily encored, graciously responding with another number. Between the second and third acts Miss Jean Padget sang two numbers, "Alice Bue Gown" and "Trees". The pianist was Miss Jean McCannan.

District Notes.

Messrs. Victor Fife, James Rae and Rev. R. J. Merriam attended the L.O.L. meting at Nassau on Monday evening, where one member was initiated and three were raised to the Royal Arch Degree. Fifty-five members were present and a delicious lunch was served at the close of the meeting.

Mr. Dan Sullivan, of Peterborough, is moving into his summer home at the Park, this week.

The members of the Ladies' Aid quilted two quilts for Mrs. Harry Jopling this week.

Mrs. M. McWilliams will entertain the local Auxiliary of the W.M.S. on Thursday next.

Mr. and Mrs. B. Jopling of Peterboorugh are moving into the house formerly occupied by Mr. George Ball.

VIOLIN RECITAL SET FOR MONDAY NIGHT

Deane Miner to Give Recital in Hall of Conservatory of Music.

The violin recital to be given by Deane Miner, assisted by Dorothy Allan Park, on April 11th, in the hall of the Conservatory of Music, promises to be a very interesting musical event.

Mr. Miner, playing a violin loaned by the widow of the late Dr. Luigi Von Kunitz, conductor of the Toronto Symphony Orchestra, will include in his program the famous violin Concerto by Mendelssohn (Allegro molto appasionata, Andante and Allegro vivace movements), also a Prelude and Air by Bach, two Fantasy pieces by Schuman, and folk music of France and Russia, in two old French dances by Marais, who was Master of the Music of the King's Chamber under Louis Fourteenth, and two airs by Wieniakski.

Mr. Miner will play also "Bratislaba", a Bohemian melody arranged by his teacher, Sexcik.

Mrs. Park is singing the famous Schumann Song Cycle, "Frauenliebe and Leben," translated into English by the eminent English critic, Fox Strangways and Stewart Wilson, and published by the Oxford University Press.

This cycle is considered one of the most gigantic contributions ever made to song literature, and makes exacting vocal an interpretive demands on the singer.

It depicts the life of a woman and runs the gamut of every emotion. It tells of the awakening to a great love, the courtship, the bethrothal, the marriage, the coming of a child, the joy in the baby, and, in the last tremendous song, of the loss of her loved one.

Mrs. Park will sing also a group of Irish folk songs.

ILLUSTRATED TALK HELD AT HAVELOCK

"Travelogue Around the World" Pictures Shown in Knox Church.

HAVELOCK, April 8 (Examiner Correspondence) — There was a splendid attendance at Knox Presbyterian Church, Havelock, Monday night, when "Travelogue around the World" moving pictures were exhibited under the auspices of the Christian Endeavor Society.

The first part of series of pictures was across western Canada through the Rockies to Vancouver, especially featuring the beautiful scenery at Banff. Then down the St. Lawrence to the sea coast, from New York via C.P.R. steamship "Empress" to the Mediterranean Sea, visiting cities of note in Italy, India, Egypt, Holy Land and Turkey.

The last reel featured China and city of Pekin (once known as China's forbidden city).

The pictures were interesting as well as educational and gave a splendid conception of places of note of the ancient world as well as our own country. The president Mrs. C. Jamieson expressed thanks on behalf of the Society to those who attended also to Mr. Fred Platt who operated the moving picture machine and through whose efforts the entertainment was made possible. The films and picture machine were loaned through the kindness of the C.P.R. The meeting concluded with the Lord's Prayer in unison.

Now for a

BIG CLEAN-UP

A big clean-up—yes! And a quick one, too! Of sinks, pots and pans, nickel fixtures, knives and forks, refrigerators—practically everything in the kitchen! *With Bon Ami.* For it's a fine, snowy-white cleanser that quickly "blots up" all the dirt—makes things shine—but doesn't scratch as coarse, gritty cleansers do.

Bon Ami has no unpleasant odor, doesn't clog drains or pipes, never reddens or roughens your hands. Bon Ami has scores of household uses and comes in two convenient forms . . . a snowy-white *Powder* in a sifter-top can and a handy *Cake*. Sold at grocery stores everywhere.

Bon Ami Limited . . . . . Montreal

with

BON AMI

"Hasn't Scratched Yet"

(Made in Canada)

By Appointment to Her Majesty the Queen

MAKE THE LOVABLE FRAGRANCE YOUR *Perfume*

NO other perfume in all the world can greet you with the tenderness and refreshing touch of the Yardley Lavender. In 162 years none has presumed to take its place as Fashion's best-loved companion; and none ever will. Make the Yardley Lavender *your* perfume—for the solace that it brings when you are tired and for the fascination that is Yardley's alone. In stoppered bottles at 35c — and gift cases from 85c to $10, at all good drug and department stores.

YARDLEY LONDON
Toronto, New York, Paris

YARDLEY LAVENDER

200

SOCIETY DECIDES AGAINST DELEGATE

Women's Institute to Have No Representation at May Convention.

MOUNT PLEASANT, Apr. 8 (Examiner Correspondence)—The April meeting of the Mount Pleasant branch of East Durham Women's Institute was held at the home of Mrs. Josiah Best on Wednesday, April 6th.

During the business part of the meeting the convenors of different committees named reported their activities during the past month. Mrs. Rutherford reported that the linings, batting, thread, etc., had been purchased, the quilts prepared and quilted in the W.I. hall with nine members in attendance.

The president reported having received a letter from Mr. Putnam regarding a speaker from the Department for a meeting at some future date.

A number of song sheets were reported received. A letter was read from the Department announcing the Girls' Conference to be held in Guelph in May. The members felt that owing to local needs they would not participate in sending a member at present. Included in the business local relief was discussed and dealt with accordingly. A letter from the Cavan W.I. which has been open for discussion of the members since the March meeting regarding the teaching of music in the public school and it was found by motion that the majority of the members present were in favor and a committee of three ladies, Mrs. T. C. Morden, Mrs. Alex Tully and Mrs. Ira Lowe were appointed to interview the school trustees of the section.

Mrs. Thomas Graham and Mrs. A. Tully were in charge of the program for the meeting both of whom gave very interesting papers the latter choosing for her subject, "The value of difficulties." The former gave a splendid paper on "Historical Research." Mrs. Chester Best sang a solo in fine voice which was enjoyed by all, after which dainty refreshments were served by the hostess assisted by Mrs. Norman Fee and Mrs. Hubert Gardiner.

Those present included Mrs. H. Rutherford, Mrs. Melville Handley, Mrs. Chester Best, and Margaret, Misses Kathleen Sisson and Ruth Tully, Mrs. A. Tully, Mrs. Garnet Shield, Mrs. Clew Morden, Mrs. Henry Lowes, Mrs. Rosenburg, Mrs. Ira Lowe, Mrs. Harry Sisson, Mrs. Elmer Windrem, Mrs. Thomas Graham, Mrs. Hubert Gardiner and Russell, Mrs. Norman Fee and Mrs. J. Best. The May meeting will be held at the home of the president, Mrs. Garnet Shield, who extended a cordial invitation to everyone, with Mrs. James Best and Mrs. H. Rutherford in charge of the program for the meeting.

Centreville Society Visits At Millbrook

MILLBROOK, April 8.—(Examiner Correspondence).—The Young People's Society of the Centreville Presbyterian church were guests of the sister organization of Grace Presbyterian church, Millbrook, at the regular fortnighty meeting on Tuesday evening, the visiting young peope putting on the program, with McIntosh Bradshaw occupying the chair.

During the devotional period the scripture lesson was read by Miss Margaret Larmer, and the topic, dealing with religion along educational lines, was given by Miss Agnes Breckenridge.

In the time devoted to literary study, Miss Iva Campbell took up the life of Lord Strathcona in an informative manner, Miss Dorothy Hall following with a reading which was warmly encored.

A piano duet by Misses Gwen Hutchison and Grace Johnson, and a vocal solo by Mr. M. Bradshaw, completed the entertaining program, games, contests, and music, with the service of refreshments by the hostess organization, rounding out a most enjoyable occasion.

The committee in charge for the Grace church society included Mises Margaret Armstrong, Vanita Ingram, Ruth Thorndyke, and Jessie Armstrong, and hearty votes of thanks were passed, both to those who provided the program, and also to those who served the dainty lunch, before the gathering dispersed, and the car-loads of visitors left for home.

Tells How She Gained Exquisite Skin Loveliness

Worked From Inside With Carter's Little Liver Pills

Pure blood, not mere artificial surface treatment, is the sure way to beauty. The great pity is that more people do not realize this, as Miss E. T. did. She has taken time to write her experience. "I find (she declares) that Carter's Little Liver Pills will do more to keep the complexion clear and the skin free from blemishes than all the face creams I have used. I found the real cause of face blemishes was usually due to liver and stomach troubles."

Vegetables are a valuable aid to health, and Dr. Carter's Little Liver Pills are PURELY VEGETABLE. No calomel. Ordinary laxatives only move your bowels. Carter's also give your *liver* gentle and very necessary stimulation. Always ask for Carter's *by name*. Sold everywhere, 25c & 75c red packages

SPRINGBROOK W.I. HAS BUSY MEET

Five Ladies Give Impromptu Speeches on Interesting Topics.

BONARLAW, April 8.—(Examiner Correspondence). — The March meeting of the Springbrook W.I. was held on Wednesday, March 30, at the home of Mrs. A. Haslette with an attendance of over thirty present.

The meeting opened by the singing of "The Maple Leaf" and "The Institute Ode", followed by the repeating of the "Lord's Prayer" in unison. The roll call "a simple remedy" was well responded to.

It was moved by Mrs. H. A. Bunt and seconded by Mrs. J. F. Baker, that a plant be sent to Mrs. Bleecker, district president, who is ill.

The following program was then carried out: Community singing, "Old Folks at Home"; readings were given by Miss Evelyn Bailey and Mrs. Geo. Eastwood; Evelyn Bailey and Nellie Webb did some demonstrating along the lines of first aid. Dr. Sutton of Peterborough, who was to have given an address did not arrive. In his absence slips of papers with different topics written on them were given to five members who then delivered impromptu speeches. They were as follows: Mrs. A. V. Brown, "That reading is better than travelling as an education." Mrs. H. A. Bunt: "That travelling is better than reading as an education." Mrs George A. Bailey, "Spring is here how will I start my flower garden?" Mrs. T. H. Webb: "My place in a community." Helen Bateman and Cora Bailey: "What books can do." These were well worth while showing that there is plenty of t and ability among our members.

...cussion of books then fol- ...ed that the Institute have an exchange of shrubs ... the April meeting. Community singing was then enjoyed by all. A contest, "A dinner party menu" was put on by Mrs. George A. Bailey and a suitable prize, a box of colored Easter eggs, was presented to the winning group. The program was brought to a close by the singing of "The National Anthem."

A dainty lunch was then served and a social half hour enjoyed by all.

Knox Y.W.A.

The regular meeting of the Young Women's Association of Knox Church was held at the home of Miss Josie Hoffman on Tuesday evening, Apr. 5th, when about ten members were present. The roll call was responded to by a verse from sacred scripture, and everybody responded.

It was decided to hold a social evening with a program for the first meeting in May. This meeting will be held at the home of Grace Quackenbush and will be held on Monday, May 2nd. Misses Dorothy Wright, Madeline Armstrong and Josephine Hoffman were appointed a committee to arrange the details of the program. The next meeting which will be held at the home of Mrs. Johnston, April 18th, is to be a sewing meeting, and the girls are asked to bring along their working tools. After the business was concluded a delightful social time was enjoyed over the tea cups, when a dainty lunch was served.

Efficiency League

The regular meeting of Havelock Efficiency League was held in the basement of the United Church on Monday evening, with a large attendance of the members. The president Miss Roberts occupied the chair, and led in the devotional exercises. Hymn number 617 was sung. The scripture lesson was from the fourteenth chapter of Samuel, and was read by Miss Roberts. After the minutes were read and other routine business disposed of, Miss Barbara Fennell, leader of the Red group, took charge and a splendid program was given. The topic of the meeting, "What does it mean to be a Christian" was taken by Miss Fennell, who dealt with it most capably. A piano solo by Maurice Williams, a duet by Miss Barbara Fennell and Dorothy Davidson, entitled, "Face to Face," and a reading by Estelle Steenburgh, were much enjoyed, as were two selections by the church orchestra.

A contest in which all three troops took part was most interesting and resulted as follows: Blue 25 ... 20 and Red 10. The meeting closed with the misnah benediction

MARMORA GUIDES ACT AS HOSTESSES

Havelock Troop Spend Jolly Evening at Songs, Stories in Neighboring Town.

HAVELOCK, Apr. 8 (Examiner Correspondence) — Havelock First Company Girl Guides held a delightful outing Monday evening when in a body, accompanied by their Captain Mrs. Moore, and Lieutenant Miss Ina Morrison they paid a visit to Marmora Guides in their headquarters, the Anglican Parish Hall.

Punctually at eight they piled into Mr. Art Russell's truck, which was filled to capacity, with standing room only. The evening was not excessively cold, and the girls were well wrapped up, and had a merry trip there and back. On their arrival at Marmora they found outposts stationed at each corner to direct them to headquarters, and received a warm welcome from the Marmora Guides and their officers.

After a splendid program given by the Marmora Guides, they all joined in and sang campfire songs, and told stories. Afterwards a delightful lunch was served, and the girls returned home, much impressed with the hospitality of the Marmora Company, and pleased with the entire evening.

Let OXYDOL'S extra suds lighten your spring house cleaning

● Spring cleaning time is here. There will be blankets to wash and put away for the summer —curtains and draperies to launder—woodwork and linoleum to clean!

Oxydol—the new soap discovery will make all your spring cleaning tasks easier through its gift of extra suds. Ask your grocer today for Oxydol—in the orange and blue package.

NEW OXYDOL — Procter & Gamble, Toronto, Ont. — MADE IN CANADA

THE COMPLETE HOUSEHOLD SOAP

$10 puts this Cabinet Model in your home!

GENERAL ELECTRIC Hotpoint Range

This remarkable element makes Hotpoint electric cookery as fast and economical as it is clean and convenient. It is an exclusive feature of General Electric Hotpoint Ranges.

MADE IN CANADA

HOTPOINT electric cookery—clean as sunshine, fast as electricity—can be yours to enjoy right away. Simply pay a few dollars down—a few dollars a month —and you can own any General Electric Hotpoint Range you desire.

Think of the difference a Hotpoint Range will make to you. A cleaner, cooler kitchen! Better-flavored, electrically-cooked meals! Fast and economical cooking with Hi-Speed CALROD Elements!

The General Electric Hotpoint Range—"designed by women for women"—brings you every modern convenience, including Super-Automatic Oven Control. See the various models at your dealer's—and have a cabinet model completely installed in your home for as little as $10 down. H-22C

For Sale by

GRANT & THORPE
418 GEORGE STREET - PHONE 798
W. GORDON HALL, 88 London St. Phone 1403W.

CANADIAN GENERAL ELECTRIC COMPANY LIMITED

NEIGHBORLY NOTES

Please Phone Items to 1600 or 1601

The annual banquet of Queen Alexandra Circle Ancient Order of Foresters was a festive event of Tuesday in the W.O.W. Hall. Designed to celebrate the thirty-first birthday anniversary of the Circle, about fifty people, members and guests, enjoyed a sumptuous dinner served by Companions Mrs. W. Anderson, Mrs. W. Terrace, Mrs. E. Barnes and Mrs. E. Freeman. The tables were decorated attractively in the Circle's colors of red and green, with silver vases of daffodils and red tulips and a special centerpiece in a three-tier birthday cake topped by thirty-one candles. The cake was the generous gift of Companion Mrs. M. Skipper, whose birthday anniversary took place on April 5th, and who received congratulations from those present. The chair was taken by Chief Companion Mrs. W. Stevens, who welcomed the guests of the Circle; District Deputy Chief Companion Mrs. Gould of Bowmanville; two of the charter members, Mrs. W. McLean and Mrs. W. Head; District Deputy Brother S. Mason and Chief Ranger Brother E. Ray, both of Court Stanley; Chief Ranger Brother Geoerge Walton and Sub Chief Ranger Brother Alan Bradshaw, of White Lily Lodge; Chief Companion Hilda Freeman and Sub Chief Companion Isabel Shurety, of Sunbeam Circle. After dinner was over, the following toasts were honored: "The King," following a brief address by Mrs. Stevens; the High Circle, proposed by Companion Mrs. W. Terrace and responded to by D.D.C.C. Mrs. Gould of Bowmanville; "Our Charter Members," proposed by P.C.C. Mrs. W. Anderson, and responded to by Mrs. W. Head and Mrs. W. McLean; "Court Stanley," proposed by Companion Miss E. Wiggins and responded to by Chief Ranger Brother E. Ray; "Sunbeam Circle," proposed by Companion Mrs. H. Carter and responded to by C. C. Hilda Freeman, Companion Isabel [illegible] and Companion Ina Terrace; "Court White Lily," proposed by Brother E. Ray and responded to by Chief Ranger Brother George Walton and Sub Chief Ranger Brother Alan Bradshaw. The candles on the cake were then lighted and the cake was cut, after which the tables were cleared and the company enjoyed music and cards.

• • •

Dr. and Mrs. S. J. Graham entertained the choir of Murray Street Baptist Church and their friends last evening at their home on Geraldine Avenue. About fifty guests were present and enjoyed a pleasant evening of games and contests, terminating with the service of dainty refreshments. The thanks of those present to their hosts was voiced by Mrs. L. H. Ingram.

• • •

Miss Irene Heenan is in Toronto for the wedding of her brother, Mr. Vincent Heenan, which takes place to-morrow, when Miss Heenan will act as bridesmaid.

• • •

Dr. and Mrs. E. H. Wood attended the dinner dance held last night in the Crystal Ballroom of the King Edward Hotel, Toronto, to commemorate the Silver Jubilee anniversary of the Toronto Academy of Medicine.

• • •

Mrs. Charles Coleman has received the sad news of the death of her nephew, Mr. C. F. Adlam, who passed away after an attack of typhoid fever while in training on H.M.S. Dauntless, which is now cruising in the vicinity of Bermuda. This is the third death in the family within the past six months. Mrs. Coleman's mother, her brother-in-law, and her nephew having passed away during that time.

• • •

Mr. Mack Donoghue is in Toronto, where he will act as best man to-morrow at the wedding of Mr. Vincent Heenan, formerly of this city, and Miss Mary Walsh.

• • •

The many friends of Mr. A. A. Glenn, of 579 George Street, will be pleased to learn that he has recovered sufficiently to return home from St. Joseph's Hospital.

• • •

Mr. and Mrs. W. T. Hall, Weller Street, and their sons, Terry and Gordon, were in Weston yesterday for the wedding of the former's son, Mr. Douglas Hall, and Miss Jean Fraser.

• • •

Master Ralph Parnell, 176 Rubidge Street, is celebrating a birthday anniversary to-day.

• • •

Twenty-four members of the Port Hope Badminton Club will be in the city to-morrow night for a mixed series of games with players from the Peterborough Badminton Club, in the Market Hall. After the games, the visiting players will be entertained at Walkerfield House at supper by the Peterborough Badminton players.

• • •

Miss Aileen Rose and Miss Olive Prest, A.T.C.M., formerly piano pupils of Mr. G. F. Liddle, were assisting artists at a vocal and piano recital given by pupils of Mr. and Mrs. Liddle, in Beaches Presbyterian Church, Toronto, this week. An instrumental trio consisting of Miss Olive Prest at the piano, with Mr. Roy Rome and Mr. Cecil Searles, both of Peterborough, playing violin and 'cello respectively, also delighted the audience with several numbers.

• • •

Dr. and Mrs. H. M. Yelland were in Toronto last night, attending the dinner dance held in the Crystal Ballroom of the King Edward Hotel to celebrate the Silver Jubilee of the Toronto Academy of Medicine.

• • •

Mrs. George Record entertained the friends and members of the Women's Association of Mark Street United Church on Wednesday evening, when work was done for the bazaar and dainty refreshments were served by the hostess. Mrs. W. Binks, Sophia Street, will entertain the ladies next week.

• • •

Mr. and Mrs. R. H. Parsons announce the engagement of their youngest daughter, Ann Grayson, to Mr. John Edgar Thornborough Langley, son of O .A. Langley, Esq., K.C., and Mrs. Langley, of Lakefield. The marriage will take place quietly this month.

• • •

Mr. W. K. Sloane, manager of the Tip Top Tailors, is in Ottawa for a few days this week, on a business trip for his firm.

• • •

On Wednesday evening the lecture hall at Knox Church was comfortably filled for the complimentary social entertainment which the men of the congregation provided for the members of the Women's Association and their friends. A various and humorous program was carried through under the chairmanship of the minister, Rev. William McDonald, who himself surprised his people by his performance on the harmonica. Miss Dorothy Cunningham, petite violinist, delighted the audience wth her "Highland Laddie" played with simplicity and natural charm. Mr. A. Robertson, as always, performed brilliantly in several violin selections. Miss Gwen Parnell, as elocutionist, gave two humorous selections in very fine form. Mr. Max Peters, in darky attire, entertained in both song and monologue to the amusement of all. Mrs. E. Todd was in excellent form in her solo numbers, and was heartily applauded. Musical numbers by Frank Clarke on banjo, Tom Curvin on mandolin, and Walter Farr on violin, were very much appreciated. Messrs. J. Smith and R. Hendry, ever popular at Knox gatherings, were top-notchers in several solos and duets, delivered in their characteristic style with witty accompaniments. Several burlesque numbers presented by members of the men's organizations created considerable merriment and added greatly to the evening's amusement. Favors were drawn and Mrs. W. Battle, Mrs. G. Davis and Mrs. A. Sanderson were the fortunate recipients of special prizes. Mrs. H. Wood, Jack Allan and Harold Battle made good progress with the old time washing, until the clothesline broke down. The men served abundant provisions of sandwiches, cake and coffee after the program ended, and the gathering dispersed singing the Doxology, and voting the men's entertainment the best yet.

• • •

Members of the Kiwanis Club and their guests held a very jolly Ladies' Night last evening in the McDonnel street clubhouse of the Peterborough Lawn Bowling and Tennis Club. Several guests from Toronto were present: Miss Barber, Miss Dorothy Doan, Mr. Barber and Mr. Hay. During the evening, Miss Barber sang very pleasingly several times. The program of entertainment included dancing, with music by Mowry-Steer and their Silver Collegians, games and contests, feats of magic by Mr. Roy Wemp and fortune-telling by Mustapha Gin Rickey (Mr. Charles Shaw). A "Hooey" advertising contest was won by Mrs. Carl Browne. Mrs. Charles Cook won the prize for the birthday dance, and Miss Barber of Toronto the prize for the spot dance. Bridge games were played by several of the guests, prizes going to Mrs. W. A. Richardson and Mrs. W. Oke. There was also a boxing contest that evoked much mirth, Mr. Charles Cumming, as Colonel Hoofer, winning the bout against Mr. Charles Saunders, as Casper. Guests included: President and Mrs. H. J. Boyle, Mr. and Mrs. Harry Huffman, Mr. and Mrs. Ev Taylor, Mr. and Mrs. Charles Saunders, Mr. and Mrs. Charles Cook, Mr. and Mrs. W. Oke, Mr. and Mrs. C. S. Browne, Mr. and Mrs. W. H. Freel, Dr. and Mrs. F. C. Neal, Dr. and Mrs. C. B. Waite, Mr. and Mrs. W. A. Richardson, Mr. and Mrs. Roy Wemp, Mr. and Mrs. L. J. Pettit, Mr. and Mrs. Gray Copping, Mr. and Mrs. W. B. Edney, Mr. and Mrs. H. R. Scott, Messrs. R. Haddow, Al Sharpe, Charles Cumming, Charles Shaw and A. B. Gates.

Just Between Us Women

A daily chat with Examiner neighbors conducted by Anne Wilcox

The world to-day is in a state of continual rush and hurry; that is if one is to judge by the repetition of the phrases "I'm so busy," "I haven't time," "I don't see how I can," etc.

• • • • • • •

Some of these persons, you know, are doing a great deal. Others seem merely to be caught up in a whirlwind of trifling affairs and permit themselves to be rushed hither by overlapping activities of which motion rather than accomplishment is all that avails.

• • • • • • •

Time for thought does not enter into the plans of persons who dash from one pursuit to another. Yet such expenditure of time is what brings right results rather than thoughtless rushing about.

• • • • • • •

The colossal error is in the assumption that when the body is comfortably reclining or sitting quietly that the mind is also inactive while instead it may be doing its hardest work.

• • • • • • • •

It may be studying how best to handle some intricate problem, financial, social, or of the household.

• • • • • • •

It may get a clearer vision of how to handle situations. Without such thought the wheels of work grind and wear one's life away.

• • • • • • •

The directness with which one can go to work on some difficult problem or even about the ordinary daily tasks will be found astonishing to those who try for it for the first time.

• • • • • • •

Moments, hours and sometimes days are saved through thoughtful planning which results in knowing how to go about some business in the right way. Here is found one solution to many an otherwise frantically rushed existence.

• • • • • • •

Another way in which we permit ourselves to be spent on the wheels of rushing activities, is procrastination. We do not perform our tasks in order of their importance.

• • • • • • •

We put of essential things until so late a time that we must race to accomplish what we could have done with a reasonable degree of leisureliness. Last minute rushes are exhausting.

• • • • • • •

Can we not spare ourselves such nervous strains? Few, indeed, are the persons who can truthfully answer in the negative. We can all let our brains help our hands to do our work, and by good management prolong our lives and lead them without the spectre of rush driving us on.

smashing reduction

Red Rose Tea

TODAY you can buy—

		OLD PRICE
Red Label	25¢ ½ lb.	30¢
Orange Pekoe	38¢ ½ lb.	OLD PRICE 43¢

NOTICE TO GROCERS: This is your authority to sell RED ROSE TEA at the above REDUCED PRICES starting today. We refund to you the drop in price and stand the loss.

SAIL from MONTREAL

Regular Weekly Sailings to

LONDON LIVERPOOL GLASGOW
BELFAST PLYMOUTH HAVRE

Now is the time to visit Europe. The rate of exchange is in your favour. Your dollar is worth about 20% more in Britain than last year.
Cunard fares have been drastically reduced, they are lower now than at any time since the war.

	One Way	Round Trip
Cabin Class	$104.00 up	$192.50 up
Tourist Class	$ 84.00 up	$148.00 up
Third Class	$ 60.00 up	$108.00 up

EXCELLENT ACCOMMODATION... RENOWNED CUISINE AND SERVICE

Book through your Local Agent —no one can serve you better, or CUNARD LINE, 217 Bay Street (ELgin 3471), TORONTO

CUNARD ANCHOR-DONALDSON

63

JEAN RUTH CAKE SHOPPE

THURSDAY, FRIDAY, SATURDAY SPECIALS

Marshmallow Rolls, light and tasty 15c
Large Raspberry Rolls 20c
Rolled Oat Turnovers, home made, dozen 25c
Delicious Buster Browns, special, dozen 32c
Fresh Apple Tarts, special, dozen 35c
Home Made Meat Pies, 4 for 25c
Try these with hot gravy.
Date Cookies, rich with dates, dozen 25c
Home Made Date Cakes, dozen 25c
Parker House Rolls, dozen 15c
Raisin Loaves. Choice quality 10c
Cookies—Raisin, sugar, honey. Don't miss these.
Dozen 15c
2 dozen 25c
Fried Cakes. The old fashioned kind, dozen 25c
Everybody enjoys good buns. Here's your chance.
Dozen 10c
Hunny Dips. The only do-nuts, dozen 25c

—We Deliver—

PHONES—Charlotte 3778—91 Hunter 3420

3d-84

SEE US AND SEE BETTER.

GLASSES If Necessary

GOOD ADVICE If Not

M.O.H. Lacey

Optometrist
410 GEORGE (Op. Examiner)
Phone 1160 — 1084J for Evening Appointment

Danger Condition Now Removed

Kidney Trouble Overcome by Fruit-a-tives

OTTAWA, Ont.—From Morrisburg, Ont., Miss B. B. expresses gratitude to Fruit-a-tives. She writes: "I was tortured with a terrible backache caused from my kidneys. I had to bend to work, and in straightening up the pain was awful. I got no relief until I tried Fruit-a-tives. The change was almost unbelievable I feel so wonderful." For any kidney irritation nothing will give you such complete relief as Fruit-a-tives, because they also act on your other vital organs, strengthening your whole system to function naturally. 25c and 50c. Sold by druggists everywhere.

CULBERTSON *on* CONTRACT

by Ely Culbertson

World's Champion Player and Greatest Card Analyst

147

APPROACHING WITH SUIT BIDS.

At the root of successful Contract bidding is the Approach principle by which the partnership seeks to determine the correct final declaration but disclosing suit distributions and honor-trick strength held. Good Contract players realize that this plan of bidding, far from reducing the number of hands played with notrump as the eventual declaration, makes practically certain that hands which should be played at notrump will be played at that declaration and those of the suit type will be played in the suit which best fits the combined hands. These things are especially true of hands of divided strength, but they apply also to hands in which one hand has the lion's share of the honor-tricks in the deal. There is a school of Contract players who, when they find all four Aces in their hands, can think of nothing but to blurt out "two notrump" or perhaps "three notrump." When in the play such hands fail to develop into games because the free exchange of information, which would have unerringly shown the correct declaration, had been damned, they bemoan fate, when the proper course would have been to berate their own short-sightedness. The peculiar feature of this type of bidding is that it frequently operates to defeat its own end. For example:

South—Dealer.
Neither side vulnerable.

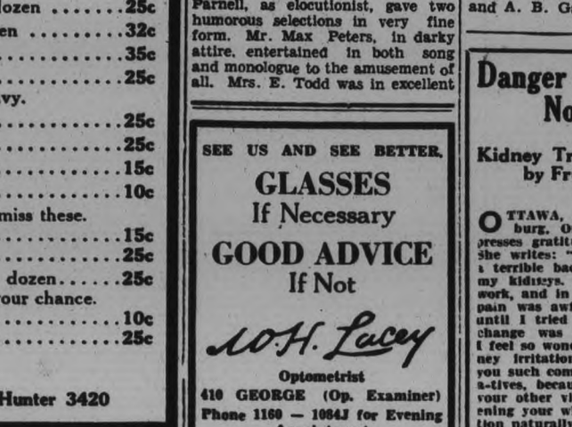

The Correct Bidding:

(Figures after bids in table refer to numbered explanatory paragraphs.)

South	West	North	East
1♣(1)	Pass	1♡	Pass
2NT	Pass	3♣(2)	Pass
3NT(3)	Pass	Pass	Pass

1—Approaching with a low suit bid, although the hand contains 5 honor-tricks. The distribution is barren and nothing can be done with the hand unless North can make a free response. So why crowd the bidding?

2—North holds adequate support for the club bid, but is unwilling to bid three notrump, as his hand contains only slightly more than 1½ honor tricks.

3—South feels the shorter road to game is the better.

Players with a notrump complex in a Duplicate game in which this hand was dealt, reached the wrong declaration thus

South	West	North	East
2NT (1)	Pass	4 H (2)	Pass
Pass	Pass		

1—The point count and the lure of the Aces alike lead to a wrong initial declaration.

2—With a five-card major suit and a Singleton, North believes the hand must be played at a suit. Hence, the equally unsound jump to a game contract, which as actually played, was defeated, although the contract should be made with even moderate expertness.

Of course, regardless of the Opening, the notrump contract is made easily.

TO-DAY'S POINTER

Question: State the standard table of honor-tricks

Answer:

2 Tricks	1½ Tricks
Any A K	Any A Q
	" A J 10
	" K Q 10
1 Trick	½ Trick
Any A	Any K x
" K Q	" Q J x
" K J x	" Q x and J x in different suits.
" K x and Q X in different suits.	

Question: Do these values fluctuate? Why?

Answer: Yes, as the bidding discloses the location of higher honors or the ability of opponents to trump. For example: if Ace is shown to be at right of King or in partner's hand, the King is worth nearly a full trick, but if Ace is at left of King, the value of the King is almost nil.

ANSWERS TO QUESTIONS

"The Game's the Thing"

Question: Each side vulnerable, no score. North, Dealer. Kindly give correct bidding on the following hands:

NORTH
Spades A K 10 4 3
Hearts K 10 8 7
Diamonds —
Clubs K 5 4 3

SOUTH
Spades J 2
Hearts A 6 5
Diamonds A K J 6
Clubs Q J 10 7

Answer: The proper bidding of the hand above would be

North	South
1 spade	3 diamonds (1)
3 notrump (2)	Pass (3)

1—After North has opened the bidding, South, who holds 3½ honor-tricks, should make a Forcing Takeout (a bid one more than necessary in another suit) to overcall partner's Opening bid. This requires both members of the partnership to keep the bidding open until game is reached.

2—North holds such slight additional values that he must respond with a bid of notrump in order to safeguard the partnership against attempting an impossible Slam.

3—While South might raise the notrump bid to four, as he holds even more strength than shown by his Forcing Takeout, such a bid would serve no good purpose. North has told him that his Opening bid is a minimum and unless a Slam is reasonably possible there is no purpose to be served by raising the contract above the game level.

When Adversary Overcalls

Question: After a Forcing bid of two, does an intervening bid release the partner of the Opening bidder of any obligation or must he "carry on"?

Answer: An intervening bid by an adversary makes it unnecessary for the partner to respond on that round of bidding if he has nothing to say. It does not release him, however, from the obligation to "carry on" until a game contract is reached. To pass after an adversary overcalls your partner's Forcing bid conveys the information to your partner that you do not have adequate support for his proposed trump nor do you have an affirmative bid of your own which you would have made if the adversaries had not bid. However, when your partner again bids, you are required to continue the bidding until a game contract is reached.

Responding With a Bust

Question: Kindly decide the bid in the following situation Dealer, South, bids two diamonds, and partner, after a pass by West, bids two notrump. East passes and South bids three diamonds. West again passes and North holds

Spades	6 5 4
Hearts	J 9 6 3
Diamonds	8 6 5
Clubs	6 3 2

What should North say?

Answer: North should bid three notrump. The first response denied the possession of a biddable suit and 1 honor-trick. It did not necessarily imply that the hand did not have support for the diamond suit or for some other suit to be bid by the Opening bidder. The second response in notrump indicates that the hand neither contains one honor-trick nor a biddable suit nor support for the suit twice bid by partner.

"Let Your Communication Be 'Yea, Yea'"

Question: Contract. After a bid was made, the player on the left said, "I crack it," intending the words used as a Double of the bid. Do the words used really double the bid?

Answer: No. The words, "I crack it," do not rise to the dignity of a declaration. Each pass, bid, Double or Redouble is a declaration. When the hand is played after the use of the words, "I crack it," being accepted as a Double, they stand for the words, "I double." The use of the words, "I crack it," is an offense against the etiquette of the game.

Dealing With Wrong Pack

Question: Contract. The proper Dealer dealt with the wrong pack. After the last card was dealt, a player demanded a new deal. Was the demand legally made?

Answer: No. The player should have made this demand "during the deal." The deal ended when all fifty-two cards were dealt, the last one to the Dealer. When no legal demand be made before the end of the deal, it stands and the player on the left deals with the still pack. The packs continue to be thus dealt until the end of the rubber.

Dummy is Mute

Question: Declarer led a heart out of turn from Dummy and an adversary called attention to the error. Declarer then led a spade from his own hand.

(1)—Was Declarer subject to the penalty for a revoke?

(2)—In such a case, may Dummy ask Declarer whether he has any or none of the suit he led from Dummy?

Answer: (1)—Yes.
(2)—No.

(Copyright, 1932, by Ely Culbertson.)

COME AND SEE SOME OF THE PRETTIEST COSTUMES EVER MADE IN "THE RIVALS" AND ON SOME OF THE PRETTIEST GIRLS IN PETERBOROUGH.

Two Beautiful Family Cars

1931 Chevrolet Special Sedan. Six wire wheels. $725.00

1928 Landeau Chevrolet Sedan. Has had wonderful care $325.00

J. K. Hughes, Ltd., Hunter & Water

Leafs Rally to Win 6-2 Victory

KING CLANCY STARTS SCORING BEE AS TORONTO CLUB SINKS FOUR GOALS IN THIRD PERIOD

"Kid" Forward Line Also Plays Prominent Part in Brilliant Foray.

RANGERS WEAKEN FAST.

Jackson and Conacher Score Trying Goals in the Second Period.

(By W. R. Wheatley, C.P. Staff Writer.)

BOSTON, April 8. — A world hockey championship, becoming less and less a shimmering mirage, beckoned Toronto's Maple Leafs to a homecoming welcome to-day.

One more victory in the glamorous Stanley Cup series and the reality of the reward will snuff out the last flickering hope of the New York Rangers.

In amazingly convincing fashion the Leafs last night turned back the powerful Rangers for the second successive time and romped off with the game by a 6-2 score.

Their superiority stood out in every department of play, from Lorne Chabot in goal to the customarily dubbed "kid" forward line, the Leafs outlasted, outfought and outplayed the fading Rangers.

Thirteen thousand Boston fans, welcoming this Stanley Cup playoff, transferred by necessity from New York, frankly tossed their allegiance to the Rangers at the start. But they remained to acclaim a spectacular Toronto machine that rolled slowly into action and finally flattened the New Yorkers by its gathering momentum.

Gain on Breaks.

Down two goals as the Rangers promptly took advantage of early breaks the Leafs went to work with a smoothness and precision that betokened trouble. One goal, two goals—on even terms and the last period remaining.

Boston fans sat back speculatively. Would the gallant fight of the Rangers on Tuesday night in New York be repeated? The Rangers did come back fighting and with a daring offensive, but their last stand lacked in ruggedness and grim determination their magnificent but vain bid of two nights before.

Tenacious checking, a strong defence, and Chabot's nimble netminding held them off. A sudden counter-offensive of the Leafs threw the Rangers completely off their stride. A time-honored catchphrase of sport—the best defence is an offence—proved its claim to recognition. As the Rangers swarmed in to battle far across Toronto's blueline, the Leafs fought back, watched their openings, and broke away in sudden flight in twos and threes.

Roach Against Odds.

Tiring back-checkers were dropped swiftly behind, and the great Ching Johnson, looming large on the Ranger defence, was the picture of bewilderment. Widespread Leaf wingmen flashed by him, threatening a pass with every stride. They swooped in upon John Ross Roach and the odds against the agile little goalie were terrific.

Four cleanly earned goals whizzed by the tiny netminder in the third period, bringing to six in a row the total amassed by the Leafs.

There were those who said Roach had an off night, but he was "jinxed" even last Tuesday night in New York. But as play swung back and forth throughout the sixty minutes it seemed the whole Ranger machine gradually weakened and finally fell apart.

Off to a commanding start, Rangers brought a great cheer from the "neutrals" when Bun Cook stretched out to snare a pass from Brother Bill and rifle a shot past Chabot. They ended the first period with this lead and promptly added to it in the second. Doug Brennan was allowed to breeze through unchecked and when he reached the Leafs' defense he cut sharply around and swung past the rear guard. Chabot came out to meet him but Brennan made his shot sure.

Doug. Brennan

The Rangers, resting on a two-goal lead, calmly awaited other opportunities for sudden thrusts. The awakened Leafs made their own opportunities. Harvey Jackson started the combined "kid-veteran" drive that ultimately put to rout the New York team.

A sudden dash over the blue line, a hard, well-placed shot and Jackson had tallied. Still the Rangers held a goal advantage but when Charlie Conacher streaked over from the boards and whistled a shot past Roach the rout of the Rangers was under way.

Daring Offensive

They gathered their courage and launched a daring offensive with the beginning of the third period. But where combination had featured their early play, the renewed effort lacked snap and co-ordination. Their forwards tired, and the defense wobbled, there was determination, but not the recklessly rugged hockey to carry it through. The cost of Tuesday night's remarkable fight was taking its toll.

The veteran Leaf defenseman, King Clancy, started the scoring bee. Teaming with Joe Primeau, he took a pass while in front of the net and rapped the puck past Roach. Then Conacher, combining with Jackson on wide passes, drove in a counter. Clancy scored his second, again paired with Primeau, this time in a rebound. Hal Cotton flipped in Primeau's pass for the final goal while the dazed Rangers struggled futilely.

Both teams left last night and immediately after the game and will arrive in Toronto late to-day. The third game will be played there Saturday and a fourth and fifth, if necessary, on Tuesday and Thursday of next week.

THE SUMMARY

First Period

1—Rangers, "Bun" Cook ("Bill" Cook) 3.53
Penalties — Somers, Finnigan, Cotton.
Goal saves—Roach 12; Chabot, 9.

Second Period

2—Rangers, Brennan.....1.09
3—Toronto, Jackson 57
4—Toronto, Conacher 6.52
Penalties — Johnson, Brennan, Day.
Goal saves—Roach, 12; Chabot, 8.

Third Period

5—Toronto, Clancy (Primeau) .1.49
6—Toronto, Conacher (Jackson) 8.07
7—Toronto, Clancy (Primeau) .. .55
8—Toronto, Cotton (Primeau) .6.19
Penalties — Jackson, Keeling, Cotton.
Goal save—Roach, 13; Chabot, 8

May Become Olympic Stars

HOPI INDIANS TR AIN IN DESERT

Here may be competition for the Finns. Hopi Indian distance runners, from whom Olympic team candidates will be selected, are shown in training on the desert at Palm Springs, Calif. Sand, cactus, sagebrush or heat seem to mean nothing to the sturdy sons of the desert who set a pace under these difficult conditions that would kill a white runner. Donald Longhong, Hopi runner, made six miles across the desert in 31 minutes 37 seconds at Palm Springs recently. Most of the red men attend the Sherman Indian school.

LONDON SLIPS BUFFALO HEADS ROBIN SERIES

Dogs Blank Tecs for First Win on London Ice in Two Years for Victor.

OLYMPICS TAKE COUNT.

Buffalo Regains Lead in Playoff Series by 3 to 0 Victory.

TORONTO, April 8 (C.P.)—Canadian hopes for retention of the International Hockey League championship and the Oke trophy won last season by Windsor Bulldogs appear dull to-day as Buffalo Bisons are riding at the head of the round-robin pay-off series with but a single game to play.. Blanking Detroit in Fort Erie last night, Bisons jumped into the leadership and need but a single victory over Olympics, Sunday, to clinch the title.

London and Detroit both slipped back as a result of their shut-outs at the hands of Windsor and Buffalo, and to-day the standing appears in ladder formation. Buffalo lead the race with a total of eight points, while Windsor follow with seven and London are next with six. Even Detroit have an outside chance of tying Bisons for the championship Sunday, providing Windsor and London play to a draw on Saturday.

Further demonstration of the sensational work of International goalkeepers was given last night, when both games ended in shut-outs. Buffalo winning from Detroit 4—0 and Windsor triumphing over London 3—0. Of the 20 games played in the championship series, seven have ended in shutouts while three have finished in scoreless draws.

Frank Nighbor had his first-string Bison front line working in excellent style and as a result the homesters outplayed Detroit for three periods and earned their margin of victory. Carl Voss, crafty centre-ice man from Kingston, who led the league in point scoring, and Lloyd Gross, his left-wing mate, were the scoring aces for Buffalo. Voss tallied once and passed to gross for two of the other scores.

The first victory in two seasons on London ice came to Windsor last night, when they stepped into the Tecumseh centre and played championship hockey to win handily, 3—0. Jumping to the front in the first period, Bulldogs managed to protect their margin until late in the third period, when London went after victory only to have Windsor retaliate and score twice. Poor marksmanship and over-anxiousness cost Tecs several goals during the game, but the capacity crowd was satisfied their hopefuls were soundly beaten.

Carnera Outpoints Dan McCorkindale

LONDON, April 8.—Primo Carnera, ambling Aly from Italy, last night outpointed Dan McCorkindale, South African heavyweight champion, in a ten-round boxing bout at Albert Hall.

A large crowd witnessed a rousing battle which saw Carnera gain an advantage in the early rounds and the South African rally midway through the struggle and finish strong in the last round.

The towering Italian was at his best in the second round, when heavy blows twice sent Dan to the canvas for short counts. Through the third and fourth rounds McCorkindale outboxed his opponent, but found the Italian's weight and reach a bit too much for him.

Boxing cleverly in the fifth, Dan landed some telling blows, one of which opened a cut over Primo's eyes. From then on until the last round they fought on fairly even terms. In the last round McCorkindale tied up the Italian's lumbering offensive and the final bell found him almost as fresh as when they started.

Wrestling Last Night.

Boston.—Henri Deglane, France, won two out of three falls from Ed. (Don) George, Buffalo (Deglane first 13.47, and third 14.27, George second 24.43); Jim Browning, Missouri, and Nick Lutze, California, drew, 30.00; George Zarynoff, Russia, and Harry Manos, Greece, drew, 10.00. Charley Strack, Oklahoma, and Al Morelli, Boston, drew, 15.00.

Paterson, N.J.—Richard Shikat, 215, Philadelphia, threw Renato Gardini, 212, Italy, 27.15; Benny Ginsberg, 208, Chicago, threw Gene Bruce, 205, Finland, 22.17; Fritz Kiey, 210, Germany, threw Vanka Zelesniak, 215, Russia, 21.49; Taro Miyaki, 200, Japan, threw Jack Burke, 205, Chicago, 14.44; Mihaly Orgovanyi, 204, Hungary, and George Hagen, 210, New York, drew 30.00.

Hockey Results

STANLEY CUP FINALS.
Toronto 6, N. Y. Rangers 2.
INTERNATIONAL LEAGUE.
Play-offs.
Bufalo 3, London 0.
Windsor 4, Detroit 0.
AMERICAN LEAGUE FINALS.
Duluth 4, Chicago 1.
CANADIAN-AMERICAN LEAGUE.
Final.
Providence 3, Boston Cubs 2.
STANLEY CUP STANDING.

	G.	W.	L.	F.	A.	Pts.
Toronto ..	2	0	2	12	6	4
N. Y. Rangers	2	0	2	6	12	0

NEXT GAME.
Saturday—Rangers at Toronto.
INTERNATIONAL LEAGUE.
Play-offs.

	G.	W.	L.	T.	F.	A.	Pts.
Buffalo ..	5	2	1	2	9	5	8
Windsor .	5	2	2	1	8	7	7
London .	5	1	1	3	4	6	6
Detroit .	5	1	2	2	4	7	5

REMAINING GAMES.
Saturday—London at Windsor.
Sunday—Buffalo at Detroit.
FONTAINE CUP FINALS.

	G.	W.	L.	F.	A.	Pts.
Providence ..	3	3	0	9	4	6
Boston Cubs.	3	0	3	4	9	0

Providence win championship.

FIGHTS LAST NIGHT

LONDON—Primo Carnera, Italy, outpointed Dan McCorkindale, South Africa (10).

MIAMI—Chico Cisneros, Mexico, outpointed Vernon Cormier, Worcester, Mass. (10).

WILMINGTON, Del. — George Godfrey, Leiperville, stopped Bob Lawson, Alabama (2).

FLINT, Mich.—Charles Crocker, Milwaukee, knocked out Mickie Doyle, Pittston, Pa. (3).

GREEN BAY, Wis.—Gorilla Jones, Akron, O., outpointed Bud Saltis, Chicago (10).

MARSHFIELD, Ore—Leo Lomski, Portland, outjointed Jimmy Byrne, Myrtle Point, Ore. (6).

TWENTY BID; NO OFFERS

MILTON, April 8.—To show the interest taken in next Saturday night's Stanley Cup championship game at Maple Leaf Gardens, Toronto, a Milton hockey fan, who failed to secure a ticket, has offered to pay $20 for two tickets, for his wife and himself, so anxious is he to see the game. So far he has not secured any tickets.

RAY STEELE WINS IN TORONTO BOUT

Doctors Refuse to Allow Garibaldi to Continue—Is Badly Injured.

TORONTO, April 8.—Smashing, battering attacks and counter-attacks climaxed an exhibition of previously clean, scientific wrestling, as Ray Steele came back after losing the first fall, won the second, and took the third by default, when the Ontario Athletic Commission doctors refused to allow Gino Garibaldi to re-enter the Maple Leaf Gardens ring last night.

It was a remarkable bout. The men relied on orthodox wrestling for the greater part of the match, and so capable was their work that they again proved that Toronto fans, though they appear to glory in watching battles of the rough-and-ready type, can appreciate really clever matwork. But the bout was far from lacking in excitement, and finally it developed into really sensational action, as the pair, throwing science to the winds, crashed into each other in punishing style.

Garibaldi appeared on his way to victory when he took the first fall in 33.45, but he looked far from victory 25 minutes after the resumption of the bout, at which time Steele, in a stirring comeback, slammed him to the mat as though he were trying to break every board in the ring flooring. The Italian was badly injured and had to be assisted from the ring. At the end of the second rest interval, Steele returned, but the announcer entered the ring with a request from Garibaldi for an additional five minutes' rest. This Steele granted, though he might well have refused, inasmuch as Garibaldi had been using questionable tactics during the latter part of the bout. The five minutes elapsed, but the bout did not continue, the Commission doctors firmly ordering Garibaldi, who was still in a weakened condition, not to leave the dressing-room.

Motion picture owners of Austria are uniting to fight increasing amusement taxes.

SATURDAY FEATURE!

Men's and Young Men's

Eatonia SUITS

$25

In Eatonia Suits we endeavor to give correct style, fine woollens, and expert tailoring, at a price that is the best regular value obtainable at such a price. In fine all-wool worsteds, plain blue botany serges and plain grey serge. In single and double-breasted models. Types for the short stout, stout and average. Sizes 34 to 44.

—Main Floor, C.D.S.

Eatonia Hats FOR MEN

Fine quality fur felt, in the popular snap, welt, or roll brim styles. Silk lined. Light or dark shades of grey and brown. Sizes 6¾ to 7⅜. Eatonia value, each. $5

—Main Floor, C.D.S.

CANADIAN DEPARTMENT STORES LIMITED

PANEL 1½ TON TRUCKS

Ford. Thoroughly over-hauled. $315.00

Chevrolet. Conditioned right. $225.00

SEE THESE

J. K. Hughes, Ltd., Hunter & Water

Phone 679 PRIMEAU'S 390 George Street

MADE TO MEASURE SUITS

HAND TAILORED

Cut to Individual Measurements

$24.00

A Splendid Assortment of Woolens to Choose From

WE INVITE YOUR INSPECTION

Our Boarding House . . . . . By Ahern

If first class clothes could be made to sell for less than $24 Tip Top Tailors would make them

IF you want clothes that look twice their price—that will make you at home in any company—you want a Tip Top Tailored suit. You can't buy it anywhere for less than $24, because with the biggest Tailoring business in Canada, Tip Top Tailors have the biggest buying power.

This means that everything that goes into a first-class garment, Tip Top Tailors buy for less money than others have to pay. You get the benefit of the resultant savings.

In a Tip Top Tailored suit or top coat you get serge, tweed, cheviot and worsted materials that stand up. 100% wool. First choice of the annual production of world-famous mills. Yarn-dyed fabrics are protection against air, sea and sun and are also cold water shrunk. Tip Top styles are designed and adapted from creations of the world's outstanding style experts.

Choose your next suit or top coat from Tip Top Tailors' great variety of patterns, materials and styles. It will be cut and tailored to your personal measurements. Satisfaction is guaranteed . . . for $24.

TIP TOP TAILORS LIMITED

EVERY SUIT CUT AND TAILORED $24 TO INDIVIDUAL MEASUREMENTS ONE PRICE

W. K. Sloane 329 George St.

Providence Captures "Can.-Am." League Title

TO-DAY AND SATURDAY

STRAND THEATRE

2.30, 7.00, 9.00 FEATURE AT 3.30, 8, 10

"APPROVED U"

Great as a novel—but even Greater as a picture

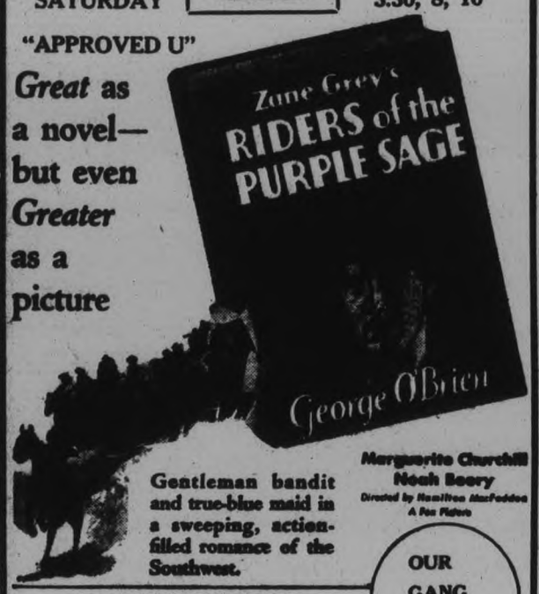

Gentleman bandit and true-blue maid in a sweeping, action-filled romance of the Southwest.

Marguerite Churchill
Noah Beery
Directed by Hamilton MacFadden
A Fox Picture

SATURDAY MATINEE
First Episode
"DETECTIVE LLOYD"

OUR GANG COMEDY

ABBERCOCK PICKED TO PITCH OPENER

Toronto Will Resume Exhibition Games To-day Against Louisville.

LOUISVILLE, Ky, April 8. — The Leafs will swing back into actual combat to-day when they open a three-game series with Bruno Betzel's Colonels of the American Association. They will meet a speedy and hard hitting team and one that boasts a number of good dougie-A pitchers.

With the Colonels, in addition to Herman Layne, who helped Dan Howley win a pennant for Toronto in 1926 and played left field at Maple Leaf Stadium, better than it has been played since, are Adair, former Reading shortstop; Fred Maguire, who has seen service in the majors with the Giants and Boston Braves; Elias Funk and Mervyn Shea, who played with the Detroit Tigers a few years ago, and Branson, who once had a trial at first base for the Athletics.

Against this collection of star minor leaguers, Manager Tom Daly of the Leafs will send Jerry Abberbock, young Hebrew righthander, to the pitching peak. After Abberbock's feat of holding the Indianapolis Indians to two hits and no runs for five innings the other day, Daly has become more enthusiastic than ever over the New York boy who tips the scales at 211 pounds. The Leafs' pilot is confident that Abberbock is going to be a consistent winner for him this season, even though he lacks the experience of some of the other members of the staff.

Boxers Are Named To Meet Schmeling

TORONTO, April 8.—Complete arrangements for the Maple Leaf Garden's boxing show next Monday night, featuring the first appearance here of Max Schmeling, world's heavyweight champion, were announced last night by Playfair Brown, local promoter, who is lending his assistance to the Garden for this show.

Schmeling will box three rounds against three opponents, meeting George Panka of Pittsburg; Pedro Lopez, Indian heavyweight, and Phil Weisberger of New York. The best of the three is Panka, who has met some fairly good heavyweights.

In meeting three men, Schmeling should show some good boxing, for he will face a fresh boxer each round, and, moreover, will be sparring against a man with a different style each round.

"OME AND ENJOY A GOOD LAUGH—SEE "THE RIVALS."

STYLE CENTRE FOR MEN

Phone 679 **PRIMEAU'S** 390 George Street

Style Specials

Fashion Craft 2-PANT SUITS Blue Serge and Fancy Worsted's **$25.00**

FOUR-PIECE SPORT SUITS KNICKERS TO MATCH **$25.00** AND **$30.00**
FANCY TWEEDS AND FLANNELS

SPRING TOP COATS $18.95 UP

NECKWEAR— Hand made English Foulards **$1.00**

All wool, Shell Stich, SLEEVELESS PULLOVERS **$3.00**

FORSYTH SHIRTS—New Spring patterns. Collar attached or separate **$1.95**

SWEAT SHIRTS— **$1.50**

FELT HATS
by the Makers of Brock.
THE ASCOT, $3.75
THE DUNBAR, $5.00

REDS GET GOAL IN FINAL PLAY

Fifteen Seconds Before Bell, Taylor Counters Winner for Providence Club.

BEAT BOSTON CLUB 3-2.

PROVIDENCE, R.I., April 8. — The Rhode Island Reds, leaders in the Canadian-American League when the regular season was ended, last night won the 1932 championship when a thrown stick 15 seconds before the game ended gave them a 3-2 victory in the final game of the series with the Boston Cubs.

Big Jack Spratt, Boston defence man, was the unfortunate tosser of the hockey bludgeon which credited Bobby Taylor with the deciding goal. The Reds were a man short at the time with Gizzy Hart in the penalty box. Taylor, a veritable whirlwind on skates, caught the Cubs way down in Providence territory, pumped his legs into action and was away ahead of Pratt. When Jack saw that he could not catch the fleet Brookline boy he thoughtlessly heaved his stick at him. Instantly both referees whistled and awarded the goal to Taylor.

Providence — Goal, Beveridge; defence, Trapp and Carson; centre, Gaudrealt; right wing, Rivers; left wing, Hart; subs., Harrington, Murray, Giroux, Connor, Taylor, Cormier, Hinsperger.

Boston — Goal, Jackson; defence, Pratt and Jerwa; centre, Conn; right wing, Burke left wing, Klein; subs., Jeremiah, Sutherland, Harnott, Weir, Johnson, Poole, Brink, Cummings.

Referees — Bill Stewart and Bill Shaver.

The Summary.

First Period.

No score.

Second Period.

1—Boston, Klein, 5.40.
2—Providence, Murray (Connor), 8.20.

Third Period.

3—Providence, Gaudreault (Hart), 6.50.
4—Boston, Burke, 12.20.
5—Providence, Taylor, 1.50.

Penalties — First period, Gaudreault, Sutherland, Harnott. Second period, Hart and Carson a major, Trapp.

Hockey Results

The National Hockey League play-offs to date have resulted as follows:—

SERIES "A"

For League Championship

March 24—At Montreal—Canadiens 4, New York Rangers, 3.
March 26—At Montreal—New York Rangers 4, Canadiens 3 (59.32 minutes' overtime.
March 27—At New York—New York Rangers 1, Canadiens 0.
March 29—At New York—New York Rangers 5, Canadiens 2.
Rangers win series 3 games to 1.

SERIES "B"

March 27—At Chicago—Chicago 1, Maple Leafs 0.
March 29—At Toronto—Maple Leafs 6, Chicago 1.
Maple Leafs win round, 6 to 2.

SERIES "C"

March 27—At Detroit—Montreal 1, Detroit 1.
March 29—At Montreal—Montreal 2, Detroit 0.
Montreal wins round, 3 to 1.

SERIES "D"

March 31—At Montreal—Maple Leafs 1, Montreal 1.
April 2—At Toronto—Maple Leafs 3, Montreal 2 (17.59 minutes' overtime).
Maple Leafs win round, 4 to 3.

SERIES "E"

Stanley Cup Final

April 5—At New York—Maple Leafs 6, New York Rangers 4.
April 7—At Boston—Maple Leafs, 6, New York Rangers 2.

CANADIAN-AMERICAN LEAGUE

Series A

March 27—At New Haven—New Haven 4, Boston 3.
March 29—At Boston—Boston 5, New Haven 2.
Boston wins round 8 to 6.

Series B.

March 28—At Providence—Providence 1, New York 1.
March 30—At Providence—Providence 4, New York 1.
Providence wins round, 5 to 2.

Series C

April 2—At Boston—Providence 4, Boston 2.
April 5—At Providence—Providence 2, Boston 0.
April 7—At Providence—Providence 3, Boston 2.
Providence wins title, 3 games to 0.

CHANGES IN PLA-MORS.

KANSAS CITY, April 8.—William F. Grant intends to build up his Kansas City American Hockey League club into a speedier outfit before next season. Grant, president of the club and of the League, said yesterday Kansas City fans were not pleased with the "conservative hockey" of the Pla-Mors, who led the League most of the past season, only to fall before Duluth in the sem-final play-offs. Grant confided that negotiations for several players already had been opened and that several highly recommended Canadian amateurs seemed eager to join the club.

Accidents in fatories of Britain are more frequent between 10 and 11 o'clock on Monday morning than during any other of the week.

SPORTS — HOCKEY, BOWLING, CURLING, BASKETBALL AND BOXING — Day by Day

CASUAL COMMENT

The local cricketers are getting ready for another big season, the annual meeting being called for to-night at eight in the Chamber of Commerce Rooms. Members, prospective members anyone interested are urged to attend. The Peterborough Cricket Club made quite a name for itself throughout the province last year.

• • • • • • •

Speaking of meetings, the box lacrosse one is slated for next Wednesday evening, instead of this week. It will be at 7.30 in the Chamber of Commerce, and election of officers, entries, and plans for the new sport will make it a lively session. More hockey players are promising to give the game a try to see it it's much like the ice sport. There is quite a bit of similarity and it will be plenty popular all over this summer.

• • • • • • •

The Ladies' Basketball League banquet takes place at the Y.W. at six this evening, with the winning teams being guests. The girls deserve a rest after battling through a schedule that was no cinch, and Blue Petes, junior champs, believe that slogan: "What a whale of a difference a few points make!" They had to fight to a fare-thee-well to cop the duke over Choates. St. Paul's trounced Westclox to annex senior honors.

• • • • • • •

Rily and Hickey's' meet Primeau's at eight next Tuesday at the "Y" in a sudden-death game to decide the winner of the second half of the Men's City Cage Loop schedule. The former won the first half and if they take the second, no final play-off will be necessary. Otherwise, the same two teams will tangle again. It's one war between rival Clothiers that can't be won by slashing prices.

• • • • • • •

Yesterday's warm sun brought balls and gloves out in various parts of town as the boys tossed the pill back and forth once again. It's a bit early yet, and players should break in very gradually—if at all, this time of year—and beware stiff arms. A strained muscle in the arm now may raise Cain in the summer time. Pitchers, in particular, should wait awhile yet.

• • • • • • •

The East Peterborough and the Senior ball clubs will likely be holding their meetings next week to get various matters ironed out early and take steps for the coming season. Later in the month, the softball clubs start organizing again. The different bodies should be pretty well set by the first of May, some three weeks away.

• • • • • • •

Word from Belleville is that Alexander Weir, the Nats' pitchinig outfielder, and their third baseman, Bob Scott, may be moved out of Belleville shortly by the C.N.R. However, there's nothing definite on it yet, and we hope both will be back in Belleville uniforms again this summer along with the Mills brothers and other familiar faces.

• • • • • • •

The Kingston outfit this year evidently figures on going places. Last year's champs have been working steadily throughout the winter, and Manager Frank Smith will trot out a strong team next month. In addition to their last season's players, the Ponies now include Larry Joyce, Harold Buck, and Mickey Compeau.

• • • • • • •

The C.O.B.L. will be stronger in 1932 than for some years, and should result in a fine race. We haven't much dope yet on Cobourg, except that Hoot Gibson will be whistling 'em in with that overhand motion for the Lakeshore Seniors. But with the territory they have to draw from, the Cobourg boys may prove to be the dark horse that will upset the applecart. Both Belleville and the Petes will be stronger this summer, but of that, more anon.

• • • • • • •

Gord Garwood, of the Alpha Club, is planning to stage an all-Peterborough boxing show at the Legion Hall next Friday night, and invites the Pioneer Club and Foster's to send their best boxers. The idea is to have the classiest scrappers in the city eliminate each other. It might be a good idea for the local stables to get together for such a show, and with proper matchings, it ought to go over okay.

ANCIENT LAWNS WEEDED BY UNDER GRADUATES

OXFORD, England, April 8 (C.P.) Undergraduates of Oxford University are giving a fillip to the movement for a "brighter Britain." In the intervals between higher learning they are weeding the ancient lawns of the quadrangles. Forty of them have already responded to an appeal from the authorities of St. Peter's Hall for volunteer weeders. The appeal suggested a quota of 50 weeds a day, but one volunteer has touched the 200 mark.

NEW ZEALAND TAXES UP

WELLINGTON, New Zealand, April 8.—New taxation to the tune of $2,500,000 for the present year is facing the New Zealand taxpayer. This represents about £3 per capita and supplements the new budget impositions.

A proposed tax of five per cent on wages is expected to yield £2,250,000 and is intended to supplement the present unemployment fund revenue of £2,500,000, which is largely overspent.

SCREEN ODDITIES by Captain Roscoe Fawcett

COOK RETAINS LEAD IN SERIES

Ranger Forward's Place in Point Averages Threatened by Leaf Youngsters.

CONACHER IS SECOND.

TORONTO, April 8.—Although Bill Cook of the Rangers managed to retain his position at the top of scoring records for the National League play-offs by getting an assist last night, his hold on first place is threatened in no uncertain way by the members of the Leafs' Kid Line. Charlie Conacher with two goals in Boston last night, is leading the goal getters with six, while Harvey Jackson shares second place with Conacher with six points, four goals and two assists. Joe Primeau, leading play-maker of the League during the regular schedule, has stepped into his proper place and is leading the play-off participants with five assists, which puts him in a tie for fourth place with the other two members of the Rangers' veteran line, Bun Cook and Frank Boucher, each of whom has five points.

Red Horner shares the dubious honor of being the 'Bad Man' of the play-offs with Ching Johnson of the Rangers, each having served 18 minutes. King Clancy with 14 minutes and Bun Cook with twelve are the only other players to reach double figures. The records are:

	Ga	Go	A.	Pts.	Pin M.
W. Cook (R)	6	4	3	7	2
C. Conacher (M.L.)	6	6	0	6	4
Jackson (M.L.)	6	4	2	6	2
Primeau (M.L.)	6	0	5	5	2
F. Boucher (R.)	6	0	5	5	0
F. Cook (R.)	6	4	1	5	12
Horner (M.L.)	6	2	2	4	18
Day (M.L.)	6	3	1	4	6
Cotton (M.L.)	6	2	2	4	6
Keeling (R.)	6	2	1	3	6
Heller (R.)	6	3	0	3	8
Dillon (R.)	6	2	1	3	2
Mondou (Ca.)	4	1	2	3	2
Larochelle (Ca.)	4	2	1	3	4
Northcott (M.)	4	1	2	3	2
Ward (M.)	4	2	1	3	0
R. Smith (M.)	4	2	1	3	2
Gracie (M.L.)	6	2	0	2	0
Finnigan (M.L.)	6	1	1	2	4
Clancy (M.L.)	6	2	0	2	14
E. Seibert (R.)	6	1	1	2	8
Murdock (R.)	6	0	2	2	2
Johnson (R.)	6	2	0	2	18
Joliat (Ca.)	3	2	0	2	4
Gagnon (Ca.)	4	1	1	2	4
Leduc (Ca.)	4	1	1	2	2
Blair (M.L.)	6	0	1	1	4
Bailey (M.L.)	6	0	1	1	2
Somers (R.)	6	0	1	1	6
Lowrey (Ch.)	2	1	0	1	2
Coulter (Ch.)	2	1	0	1	0
G. Boucher (Ch.)	2	0	1	1	0
Morenz (Ca.)	4	1	0	1	4
Lepine (Ca.)	3	1	0	1	4
Sorrell (D.)	2	1	0	1	0
A. Seibert (M.)	4	1	0	1	0
Stewart (M.)	4	0	1	1	2
Trottier (M.)	4	1	0	1	2
Brennan (R.)	6	1	0	1	6

Two minutes in penalties—Emms (D.), Cox (D.), Young (D.), Phillips (M.), Abel (Ch.), Couture (Ch.), Holmes (Ch.), Cottselig (Ch.), Graham (Ch.), T. Cook (Ch.), March (Ch.), Thompson (Ch.), Darragh (M.L.), Munro (Ca.).

Four minutes in penalties — A. Smith (D.), Wilcox (M.).

Six minutes in penalties—Brydson (M.), Levinsky (M.L.).

Eight minutes in penalties — L. Conacher (M.), S. Mantha (Ca.), Burke (Ca.).

CLASS PUPILS PRESENT PLAY

Staged Under Auspces of Excelsior Class of St. James' United Church.

"THE GATE TO HAPPINESS"

"The Gate to Happiness" swung open last night to a most appreciative audience when the Excelsior Bible Class of St. James United Church presented this engaging comedy drama in three acts.

It is a merry fast-moving plot full of dramatic complications growing out of an unexpected masquerade on the part of a beautiful dancing star who impersonates the sweet little school teacher.

Her unselfish efforts to improve conditions for her improvident family lead her to the acts of deception which are not at all natural. The dearly loved little lame sister, the irresponsible but talented young brother, the hard-working aunt who has always been a mother to the family and her father, a very discouraged piece of human driftwood, all owe their very livelihood to her generosity, while they were too proud to acknowledge her real occupation.

The story of the play deals with the many sacrifices which nearly result in her own lost happiness.

It is seldom that a plot contains so much real human interest, and the cast and directress, Mrs. Ernest Kitney, deserve much credit for their clever delineation and careful training as shown in last night's production. From the first curtain there was continuous dramatic emotion with tears following almost every laugh.

With a lovely garden as background the action moved smoothly along, depicting life as it is in a small town where every one knows the other.

The cast was exceptionally well chosen and the youthful players entered into the difficult roles of older characters with quite artistic skill.

In the dual personality of Carlotta the dancer and Eden Gay, the teacher, Mrs. Percy Vannest gave a brilliant interpretation and won the hearts of her audience by her naturalness.

Her two admirers were dramatically opposite, one a man of the world and the other an earnest thelogical student. But both were one in their love for the heroine. Percy Vannest plays the former role with complete ease and verve while the young minister, Stephen Blair, was portrayed with equally clever acting by Bob Kitchen.

The role of the pretty lame sister, Jenny Gay, was in the capable hands of Miss Marjorie Baldry who gives it an atmosphere of appealing charm, while Frank Hitchins in his delineation of the lovable young brother, Jack Gay, gave the part an air of unselfconscious sincerity, that made it outstanding.

One of the most clever bits of acting was introduced by Miss Freda Pavey, as Aunt Sara Gay, who made this part very entertaining for, in spite of her peppery tongue she is the salt of the earth.

Ernest Kitney proved himself a master in the subtle art of making the shady cnaracter of Oscar Gay, Eden's father, interesting as well as sympathetic, winning continued applause.

The minister and his wife, Rev. and Mrs. Blair who played so large a part in the lives of the 'Gay' family, were easily the most difficult roles in the play. As the delicate little invalid wife, Miss Dorothy Drysdale's impersonation was perfect from first to last, while Harold Pavey made a splendid foil as the quiet, kindly clergyman in his devotion to his wife.

As a surprising climax to the family picture Bunny Gay is a charming addition. This very sophisticated young lady, who tries to hide a kind heart under a rather bold manner is one of the greatest hits of the play ,due to the clever acting of Mrs. Grace Olavesen.

It would be unfair to divulge more of the story, but excitement and thrilling episodes, plus the added excellent acting made "The Gate to Happiness" one of the outstanding plays of the season of which the class teacher, Miss Jessie Martin may well be proud and which is entirely worthy of its repeat production to-night.

A splendjid musical program was furnished as prelude and between acts by St. James' Sunday School Orchestra, including a delightful trio (a) "Lovelight", by Miss Olive Prest, Mr. Cecil Searles and Mr. Russeau.

The Misses Olive Prest and Aileen Rose also charmed the audience with their piano duetts (a) "In a Chinese Temple Garden", (b) "On the Race Course."

The scenery in which all three acts were played was both beautiful and effective, adding much to the success of the play.

Arthur Vannest and Cecil Church assisted with the stage management and lighting.

SLIDES ARE SHOWN OF BRITISH ISLES

Harold Eccles of Toronto Addresses All Saints' W. A.

An interesting travelogue was given in All Saints' Parish Hall on Tuesday evening, by Harold Eccles, of Toronto. His subject being the "Magic Isles" England, Ireland Scotland. Mr. Eccles is Conductor of Travel in Europe and has made many trips across the Atlantic. He is well acquainted with the customs, mode of living and general conditions of many of the countries in Europe.

The slides used by Mr. Eccles were coloured and to those who were present from the Old Land, were most interesting. Many of these, if not all, were pictures of places, buildings and people with a very interesting history which was fully described by Mr. Eccles. The general comment by those who heard Mr. Eccles was, that they had enjoyed a great treat.

Those who took part in the program besides Mr. Eccles were Miss Etta Young, a vocal solo; two instrumentals by Mrs. Glover and two vocal solos by Miss E. Rome.

The Travelogue was under the auspices of the Woman's Auxiliary of All Saints' Church.

Last season's pruning down of the large buffalo herd at Wainwright National Park, Alberta, resulted in the shipment of 24 refrigerator cars of meat and 2 cars of hides to the Canadian market.

Regent

LAST TIMES TONIGHT
Wheeler & Woolsey
Dot Lee in
"PEACH O'RENO"

Saturday-Monday-Tuesday

THE FAST, MAD PACE OF THE SKYSCRAPER CITY

New York from docks to penthouses, from hard work to soft living, from sweet young love to the Broadway variety.

SKYLINE

THOMAS MEIGHAN
HARDIE ALBRIGHT
Maureen O'Sullivan
Donald Dillaway
Myrna Loy
FOX

SPECIAL CHILDREN'S MATINEE—SAT. 2:30
Chapter 9 of Red Grange Serial
"THE GALLOPING GHOST"
COMEDY FOX NEWS CARTOON

Made - to - Measure

SUITS

No More **$21** No Less

MEN! The Spring Fashion Parade is on. Why not get into it with a Suit that cannot be equaled anywhere at a much higher price?

Hundreds of NEW SAMPLES just arrived from our Old Country Mills

Call and see them; then compare them with those of any higher-priced tailors. You will be surprised at the Quality of our ALL WOOL SERGES, WORSTEDS, TWEEDS. Our price includes all the best of Trimmings and Tailoring.

Scotland Woolen Mills Store
311 GEORGE ST.
OPPOSITE CAPITOL THEATRE

LOOK THIS BARGAIN OVER

A 1928 CHEVROLET SEDAN For . . . **$279**

J. K. Hughes, Ltd., Hunter & Water

BURGESS BEDTIME STORIES

THE IMPUDENCE OF SHADOW.

To all the world it should be plain
That impudence will little gain
—Old Mother Nature.

Shadow the Weasel has no friends, and in part at least it is due to his impudence. There is no one of whom I know who is more impudent than Shadow the Weasel. He isn't an outcast like Robber the Rat. He is clean and neat and he isn't a sneak. But he has no friends. One reason is that all the little people, even some considerably bigger than he, fear him. And he has no friends among the bigger people because of his impudence. It appears that he has no respect for any one, and those lacking respect almost always are impudent.

Politeness is, I suspect, a word he doesn't know the meaning of. This is partly because of his boldness, which is the result of his fearlessness.

"Why should I bother to be polite?" says he. "I believe in being bold and doing just what I want to do." And he usually does just what he wants to do.

Now that is no way to make friends. Of course not. And in the long run it really doesn't pay. Friends are very

useful sometimes and always to be desired. But apparently Shadow doesn't want friends. He is so self-confident that he thinks he has no need of friends. He isn't even on good terms with his own cousin, Billy Mink.

Shadow had found a cave in the ledge of rocks deep in the Green Forest and by certain sounds he knew that the owner of that cave was at home. So in the passage that led to that cave he stopped to listen. Now any one but Shadow, having made this discovery, would have turned and stolen away, for it was evident that whoever lived in such a big cave must be of large size and probably was one to be feared. Did Shadow turn and quietly steal away? Not a bit of it.

"I'll find out who that fellow is," thought he. "There is nothing like knowing who your neighbors are and all about them. I have an idea who it is, but I want to make sure. Probably he is half asleep anyway. Even if he isn't he won't be expecting visitors. There is nothing like doing the unexpected."

So instead of stealing away Shadow stole forward. He was careful to make no sound. There were a few dry leaves in there but not one rustled. Now Shadow is one of those who can see very well when it is comparatively dark. You know he travels as much by night as by day, probably more. There was a faint light in here and Shadow could see all that was necessary. He reached the end of the passage, and there was a warm, comfortable cave.

Shadow paused and looked quickly around. There at the back of the cave, curled up on a bed of leaves and back to him, lay Yowler the Bobcat! Yes, sir, there lay Yowler the Bobcat!

"Just as I expected," thought Shadow. "He certainly has a good home here. I've always wondered where he lived."

Yowler yawned and rolled over. His eyes, which usually gleam so fiercely, were sleepy-looking. He looked straight at Shadow without seeing him. Shadow didn't move. Had he moved ever so little he would have been seen instantly. Yowler yawned again and closed his eyes. Shadow continued to sit without moving until he was sure that Yowler was asleep.

Then instead of stealing away as most people would have done, he slowly crept forward. Yes, sir, he actually stole into Yowler's bedroom and all around it, taking the greatest care not to so much as rustle a leaf. He found some bones with some bits of meat still clinging to them. They reminded him that he was hungry. He began to tear these bits from the bones. He actually had the impudence to help himself to those scraps of meat right there in Yowler's bedroom with Yowler asleep close by.

(Copyright, 1932, by T. W. Burgess.)

FALL PROVES FATAL.

ST. THOMAS. — James Fenton 52, died to-day from injuries received when he fell 55 feet from the roof of the Myrtle Street School yesterday. His widow and one son James of Toronto, survive.

OFFENSIVE BREATH?

TRY LIFE SAVERS

They keep the mouth sweet and clean....at all times

PEP-O-MINT
WINT-O-GREEN
CL-O-VE
LIC-O-RICE
CINN-O-MON
VI-O-LET

Alleged Swindler Wanted In Ontario

DENVER, Colo., April 8.—(C.P.)—Maxwell Rozan, alleged Ontario swindler, will be given a hearing before the United States' Commissioner next Wednesday in deportation proceedings, it was announced to-day.

Maxwell, aged 40, is held here by request of the Commissioner of the Ontario Provincial Police at Toronto, who telegraphed Albert T. Clark, Chief of Police, that Rozan is alleged to have obtained $2,000 under false pretenses in Ontario. He was arrested Ap. 4.

What To-Day Means To You

"ARIES"

If April 8th is your birthday, the best hours for you on this date are from 10:30 a.m. to noon, from 6 p.m. to 7:15 p.m., and from 11 p.m. to midnight. The danger periods are from 8 a.m. to 9:30 a.m., and from 2 p.m. to 3:30 p.m.

Astrological influences on April 8th will be propitious for most undertakings, and your efforts will not be ineffectual or impotent. Excellent time for those things which entail initiative and forceful handling. Minor illnesses are threatened, which should receive proper attention.

The child born on this April 8th will exhibit both practicality and industry in most everything he does. It will have an orderly mind and will not muddle things. It will be cool-headed at its sports and also in the more serious games of life. It will rather suppress its emotions, although it will not be unfeeling or unsympathetic.

Born on April 8th, you take a business-like attitude toward life. You are not a schemer or promoter, but blue-prints in hand, you can carry out with success any work which appeals to you. You are often able to bring order out of chaos, or to turn others' failures into successes. Your work is not that of a genius, and you only reach your goals through your steady, industrious persistency. You become rather self-centered and selfish through the close pursuit of your aims. You are not thoughtless or selfish at heart, but through absorption in your own interests do not notice the many small acts of courtesy or kindness which you could do for others in order to give pleasure and happiness.

You will never be bound down by poverty, and on the other hand no great wealth is foreseen. You are not a hoarder, and like to spend as you go along, each day enjoying your customary comforts and those luxuries which you can afford.

You have an inborn respect for law and order, and are conventional minded. If you have any vices, you hypocritically try to hide them from the world in general. You believe in the eleventh commandment, "Thou shalt not be found out." You should have a natural immunity to most diseases, but will always be rather nervous about your health.

(Copyright 1932, The Bell Syn., Inc.)

DANUBE AFFAIRS SPLIT BIG FOUR

France Opposes Inclusion of Bulgaria if Federation is Set Up.

SECOND PARLEY URGED.

LONDON, April 8 (C.P.). — The four-Power conference of Great Britain, France, Germany, and Italy on the Danubian affairs was spit to-day over two points. The conferees, however, continued their work in the most friendly spirit and expressed the hope that an agreement would be reached.

One point of disagreement was the question of admitting Bulgaria into any Danube Confederation which might be set up. Itay and Germany were understood to desire the inclusion of Bulgaria. France, especially, opposed it.

Another split, between Italy and Germany on the one hand and Great Britain and France on the other, arose over a proposal for a full conference, including representatives of the Danubian countries, to be held later.

Want Separate Parley.

Great Britain and France were understood to have insisted that the Danubians hold a conference among themselves. Germany and Italy wanted a conference of representatives of the four Powers with representatives of the Danubian nations.

Under consideration for to-day were numerous proposals and reports touching on the question of guaranteed loans and tariff preferences among the Danubian states.

Each of the four Governments is appointing a treasury expert to examine the recent report of the League of Nations Financial Committee on the condition of the Danubian countries.

Among the proposals considered it was understood, were financial aid by Britain and France and tariff concessions by Germany and Italy, the principal markets of the distressed nations.

The fire department of Leyton, England, recently had to fight a blaze at the waterworks.

COME AND LAUGH OFF THAT DEPRESSION FEELING AT "THE RIVALS."

The Most Up-to-date Range that Money can buy!

TRULY wonderful strides have been made in gas range construction during recent years. If you fully realized the many changes to be found on a modern range, you would want to own one.

Why keep your old range when the new Moffat models offer you the most up-to-date Gas Ranges that money can buy, yet cost no more than an ordinary range.

PETERBORO UTILITIES COMMN.
GAS DEPARTMENT
139 SIMCOE STREET. PHONE 108

Long Central Word

HORIZONTAL

1 Gap.
7 To disavow.
13 R..nta.
14 War flyer.
16 Engine room g easer.
17 To let fall in drops.
18 Ringlet.
20 Game played on horseback.
21 Shaky fish.
22 Ethiopian.
23 Tree.
24 Paid publicity.
26 Nimble.
28 Spain (Abbr.).
29 To name.
31 To recede.
32 Cuckoo.
34 Ventilated.
36 Bit of bread.
38 Eye secretion.
39 Metallic element.
42 Prefix denoting priority of time.
44 To instigate.
46 Reigning beauty.
47 Repast.
48 Beneficent ancestral spirits.
49 Sea bird.
50 Papal court.
51 Smell.
54 Cheerful tune.
55 Second union.
58 Cotton fabric.
60 Intrinsic being.
61 Spotted.

VERTICAL

1 Trying experience.
2 Peeled.
3 Bad.
4 Knots in wool fiber.
5 Exists.
6 Throat wash.
7 To suck in again.
8 Toward.
9 To tear stitches.
10 Herb.
11 The gray matter of the brain is made up largely of nerve ——?
12 Water apparatus.
15 Part of the brain, concerned in coordination of movements.
18 Beverage.
19 To perch.
25 Beaver.
27 God of the sky.
29 Consisting of two parts.
30 To implore.
32 Branch.
33 Royal.
34 Morning serenades.
35 Flat fish.
36 Billiard rod.
37 Noted French teacher of the blind.
38 Plenty.
40 Field.
41 Kind.
43 Exultant.
45 To coat with tin.
47 Fine.
52 Mythical bird.
53 Lion.
56 Within.
57 Northeast.
58 Post meridian.
59 Right.

Answer to Previous Puzzle

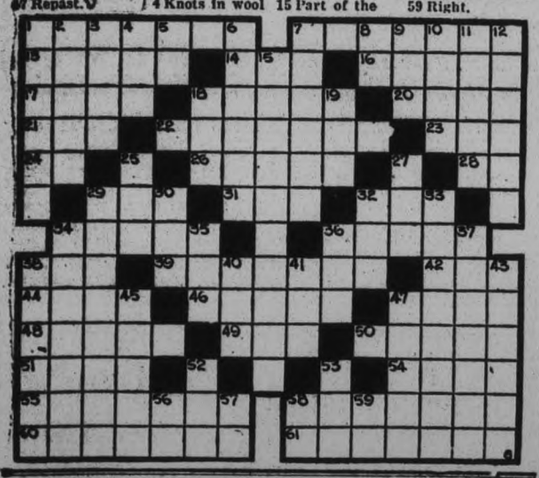

tasty for pancakes with bread and as a general table syrup!

BENSON'S GOLDEN SYRUP

A nourishing and delicious food that builds healthy bodies. Particularly recommended for growing children by expert dietitians. An economy food that the whole family will enjoy.

Send 10c for "Canada's Prize Recipes" 200 practical, home-tested recipes.

The CANADA STARCH CO., Limited, MONTREAL

TILLIE THE TOILER — By Russ Westover

BRINGING UP FATHER — By George McManus

BOBBY THATCHER — By George Storm

IT HAS NO VOICE, YET IT BROADCASTS EVERY NIGHT—YOUR ADVERTISEMENT BELOW

a For Sale—General

TWO WICKER BABY CARRIAGES. Apply 184 Brock Street. 3d-84-128A

COMBINATION COAL AND GAS Range, "Treasure," hot water front; also Oak Buffet. Apply 318 King. 3d-84-133A

DRY SLABS, $1, $2, AND $3 LOADS. Hardwood, $4.50. Dinsdale's. 'Phone 153. 12d-94-177A

ERN. RUTTER — FRESH EGGS and Butter. Box 173, Examiner. 2d-84-173A

SUGAR BAGS, SYRUP BARRELS, Extract Bottles. 384 Queen. 'Phone 232. 3d-85-171A

BARLEY. 'PHONE MILLBROOK, 207 ring 14. 3d-85-163A

NORTH MONAGHAN WOOD MARket — Mixed Wood, $2 Load; ¼-Cord, $3. Moving, $1.50 per Load. Good Rotten Manure, Truck Load, $2; 1 Horse Load, $1.50. Cinders, $1.50 Truck Load. 'Phone 3378 4d-85-146A

SEVEN-TUBE RADIO, ALSO ELGIN Watch. F. McCarthy, St. Joseph's Hospital. 3d-84-152A

LLOYD STROLLER, FAWN, CUSHion Tires, good condition. 'Phone 2174, between 5-7 p.m. 3d-86-218A

QUEBEC HEATER, ALMOST NEW, with Pipes; also Gas Stove — all for $8. Apply 292 Park Street. 3d-85-184A

LARGE TRUCK LOAD DRY MIXED Wood, $3. Dry Slabs, $2. 'Phone 194. 3d 86-226A

GOOD TABLE POTATOES, 35c. Also Beer Bottles—delivered any part of City. 'Phone 2505J. 6d-89-219A

PORTABLE REMINGTON TYPEwriter; good condition. 2269M. 3d-85-143A

SLIGHTLY USED 3-PIECE CHESTERfield Suite, 9-Piece Walnut Diningroom Suite, Fumed and Golden Oak China Cabinets, Sectional Bookcase, Odd Chesterfield, Buffets, Practically New Kitchen Cabinet, Dressers, Chiffoniers, Chifrobe, etc; 3-Burner Gas Stoves, Quebec Cookers, etc. We are crowded with opportunity prices. New Walnut Bed Outfits. Floor Covering and Congoleum Rugs always in stock Easy terms. Cherney Furniture Store, 213 Charlotte Street. 'Phone 226 3d-85-189A

HOW WE DO IT — RIGHT FROM the Bush to your Wood Shed— ½-Cord Mixed Wood, $2.75, and One Bag Potatoes. Baker's 'Phone 676. 12d 84-9829A

SIDEBOARD, UPHOLSTERED CHAIR, Electric Radio, Victrola, Wheel and Sundries. Call and look them over. Sacrifice for cash 567 Patterson Street. 'Phone 1239W. 6d-85-71A

ROLL-TOP DESK, SWIVEL CHAIR, $15; Boy's Cart, $2.50 'Phone 3276J. 3d-84-131A

SEED FOR SALE— OATS, GARTON'S Reg. Abundance, also Silver Mine, earlier variety; both Government Grade 1, Germination 98%. J. A. Knox, Norwood, Ont. 3d-5,6 8 395A

HOUSEHOLD FURNITURE. 545 EDison Avenue. 3d-86-199A

MILKING MACHINE, INSTALLED complete, with Power, only $135. Milk Two Cows at once, 16 to 20 Cows per Hour, one person Free trial. P.O. Box 794, Peterborough. 'Phone 3623J. 3d-86-195A

a For Sale—General

SEED PEAS, O.A.C. 181. PHONE 53 ring 23 Hastings. 2d-85-192A

FOR SALE — AT HICKEY'S SHOE Store, 169 Hunter: Men's Work Boots, $2.50; Men's Oxfords, $2.50; Boys' Oxfords, $1.95 and $2.25. 1d-84-210A

CHAIRS AND TABLES, SUITABLE for Ice-cream Parlor; also a Small Store for Rent. 'Phone 1818J. 3d-86-215A

WOOD — $1 AND $2 LOTS — ALSO Moving and Trucking. Cinders, Deal, 1806. 2d-84-186A

BEDROOM DRESSER, FULL LENGTH Plate Glass Mirror. Call Evenings, 211 Stewart Street. 2d-85-182A

b For Rent—Houses and Apartments

HEATED FURNISHED APARTMENT. Apply 264 Hunter Street. 6d-84-26B

FURNISHED LIGHT HOUSEKEEPing Rooms, Downstairs. 229 Princess Street. 3d-85-162B

TWO LARGE HOUSEKEEPING Rooms, Heated, Furnished or Unfurnished. 735 Water. 3d-85-158B

BRIGHT HEATED APARTMENT, newly decorated. Immediate possession. 687 George Street. 3d-85-174B

DUPLEX, DOWNSTAIRS, 5 ROOMS; all conveniences; hardwood floors; also Cook Stove for Sale. 'Phone 1209W. 291 Lewis Street. 3d-85-179B

HEATED APARTMENT IN GRAND Central Building. Possession arranged Apply 437 George Street tf-B

BRICK BUILDING, SUITABLE FOR Small Garage or Warehouse, with Two-Car Garage adjoining. Rear 165 Charlotte. 3d 85-176B

HEATED AND UNHEATED APARTments to Rent central. 'Phone 443W. 193 Aylmer Street 6d-87 98B

ROOMS, FURNISHED OR UNFURnished; very central, with conveniences. 196 Aylmer. 4d-85-135B

TWO UNFURNISHED ROOMS. PRIvate entrance. 144½ Hunter Street. 3d-84-140B

ONE OR TWO FURNISHED ROOMS for Lady for Light Housekeeping. 'Phone 292. 3d-84-149B

MODERN HEATED APARTMENT IN Bank of Commerce Building Immediate possession Apply 437 George Street Peterborough tf-4127B

b For Rent—Houses and Apartments

SIX-ROOM BRICK HOUSE, FULL plumbing and furnace and garage; all newly decorated, $25. Five-Room Brick, toilet, sink, electric light, big garden, $17. Few Desirable West Side Apartments. Apply 344 King Street. 2d-6,8-119B

HOUSEKEEPING ROOMS, FURnished, central. 106 McDonnel. 3d-86-197B

THREE FURNISHED HOUSEKEEPing Rooms, Main Floor; Bed-Sitting-room with fireplace, Dining-room and Kitchenette, and Garage. 194 McDonnel. 2d-84-181B

BACHELOR APARTMENT, WITH Kitchenette, steam heated; central location. Apply 'Phone 2352J 2d-85-209B

SEVENTEEN DOLLARS, UPSTAIRS Apartment, 378 Queen, near Quaker. 'Phone 1145F. 2d-85-205B

MAY 1ST — MODERN SEVENRoom House, central; hardwood floors, fireplace. 'Phone 1007J 2d-85-433B

LARGE HOUSE, AT CORNER PARK and McKellar Streets South; suitable for two families. 'Phone 1874J 6d-84-30B

SUPERIOR APARTMENTS, HEATED and Unheated; also Modern House. Telephone 1232J. 3d 84-151B

APARTMENTS AND ROOMS, FURnished, Unfurnished; summer rents reduced. 2462M. 3d-86-214B

FURNISHED HOUSEKEEPING Rooms, central. 'Phone 2837W. 3d-86-216B

FRONT ROOM, 16 x 22, GROUND Floor, $2.25; light and water free. Apply 107 Aylmer Street. 'Phone 2505W. 2d-85-222B

APARTMENT, FIRST-CLASS, HARDwood Floors, West-end. Immediate possession. Adults only. 301 Boswell Avenue. 3d-86-234B

c For Rent—General

GARAGES TO RENT CONVENIENT to Downtown Offices and Stores Apply 437 George Street. tf-1099C

FARM FOR RENT — NORTH HALF Lot 13, Con 6 Township of Ennismore Immediate possession Apply 437 George Street Peterborough dtf-7

d Real Estate

BARGAIN — COTTAGE, 2 ACRES, Fruit; low taxes. Box 95, Examiner 4d-84-95D

KAWARTHA BEACH FOR SALE — Fine Building Site. Best sand beach on Stoney Lake. Apply C. H Rogers, c/o Peterborough Canoe Company. 3d-84-123D

500 DOLLARS WILL BUY SMALL Frame House and Large Lot. Apply Mr. Shaer, Ford Avenue. 3d-84-134D

FOR SALE — 7-ROOM ALL MODERN Brick House, central; nice location close to Collegiate. Box 135, Examiner. 4d-85-137D

FOR SALE OR RENT — GOOD House, Stable, and an Acre of Good Garden, at Fraserville. Apply E. C. Johnston, R. R. 2, Peterborough. 2d-84 159D

FOR SALE — J. H. PEEL ESTATE, at Millbrook. See W. H. Peel, Administrator, 285 Perry Street Peterborough. 3d-85-170D

NOTICE

If your old washer or vacuum cleaner is giving trouble, call on us. We are prepared to give you expert advice free of charge.

Beatty Washer Store

342 Water Phone 3129

2d, 8, 12

Examiner's Scrambled Ad. Contest

10 GUEST TICKETS GIVEN DAILY TO SEE

GEORGE O'BRIEN *in*

"Riders Of The Purple Sage"

Now Showing at the Capitol

PRODUCING - PUNCH

Each one of these words is contained in one Ad on the back page. Rearrange the words, adding the missing words, and mail your answer to the Scrambled Ad Contest Editor. If yours is one of the ten winners picked you will receive a Guest Ticket to the Capitol, which can be used for one performance within six days of issue, excepting holidays and Saturdays.

Thursday's Winners

Mrs. B. Cooper, R.R. No. 5, Peterborough.
Donald Delong, 219 Caddy Street.
Mrs. Carmichael, 610 Young Street.
Courtland Lillico, R. R. No. 3, Peterborough.
R. Sager, 47 Sophia Street.
Mrs. Mary Heron, 333 Sherbrooke Street.
Norman Farthing, 210 Auburn Street.
Mrs. E. G. Dibben, 176 Charlotte Street.
A. A. Roadhouse, 302 Louis Street.
V. P. Mitchell, 9 Cricket Place.

If You Don't Win the First Time, Try Again

Winners Call at The Examiner Office

PRICE OF TEA TO BE REDUCED

Prices Are Cut Ten Cents a Pound Companies Announce.

AWAITED BUDGET.

In many local stores to-day tea prices were reduced ten cents on the pound package and five cents on the half-pound package. The price cut followed immediately upon the announcement made last night by the Salada and Red Rose Tea Companies, which do a very large business in package teas throughout Canada, that tea prices would be reduced ten cents a pound.

Although several merchants interviewed by The Examiner had not previously been advised of the reduction in tea prices, they said that it would be put into effect here as soon as definite word was received from the tea companies. Several chains were selling tea at the reduction throughout the day.

Primary Market Lower.

The reason given by the tea firms for the reduction is that teas are cheaper in the primary markets of Ceylon, Calcutta and London, England, and also because of the ...ation of the pound sterling.

The price reduction has been contemplated for some time, but was postponed until after the announcement of the Budget proposals in the House of Commons Wednesday afternoon. Tea merchants expected a tax on ..., but as there was no impost announced they were able, last evening to make a downward revision of ten cents on the pound. The reduction would have been made several weeks ago, but the tea companies did not want to make the cut and possibly have to restore it again to the original level with the announcement of the Budget.

DR. EDWARD WOOD HEADS GOLFERS

Annual Meeting is Held for Peterborough Golf and Country Club.

Dr. Ed. Wood was elected Captain of the Peterborough Golf and Country Club Limited for 1932 at a players' meeting held in the Chamber of Commerce Rooms last night. It was a well-attended gathering, with William Sangster in the chair. Various committees for the year were elected, and William Fairweather was appointed professional for the club this season. The grounds will be put in shape and open for play as soon as weather permits.

Following are the officers and committees voted in last night: Captain, Dr. Ed. Wood; Vice-captain, C. G. Graham; Match and Handicap Committee, J. P. Bond, chairman, F. M. DelaFosse, Ross Dobbin; Greens Committee, O. A. DeGraw, chairman, Geo. A. Macdonald, Robt. Abbott, Wm. Sangster; House Committee, Fred Hills, chairman, L. Scott, Mrs. H. Wightman; Property Committee, Wm. Sangster, chairman, W. G. Morrow, G. A. Wood; Membership Committee, George Edwards, chairman, C. S. Cummer, D. B. Falkner, H. C. Sootheran, Dr. M. McCulloch, W. A. Elliot, H. A. Wooten, W. C. Ackerman and three ladies to be elected.

Following some discussion on prospects for the coming golf season, the meeting was adjourned.

Fresh Shoulder of PORK, trimmed the lb. - - - - - 10c

Butt Roast Pork, lb. - - - - - 13c
Fresh Ham, half or whole, lb - - 15c
Streaky Pork (piece), lb. - - 10c
Shoulder Roast Veal, lb. - - - 15c
Rolled Roast Veal (boneless), lb. 15c
Stewing Cuts Veal, lb. - - - - 12c
Thick Plate Rib Beef, lb. - - - 9c
Boiling Beef (brisket), lb. - - - 7c
Meaty Pot Roast Beef, lb. - - - 10c
Little Pork Sausage - - 2 lbs. 25c
Peameal Pickle Roll, lb. - - - 13c
Smoked Roll, lb. - - - - - - 13c

FREE DELIVERY

JOPLING'S

340 George -- 'Phones 254-255

NEURITIS

WHY SUFFER FROM THIS AILment? When we Guarantee Results by our Ray System. P .M. Seymour, 310 Rubidge Street. 'Phone 2742. 26d-107-122

ITCHING PILES

Joyous Relief in 3 Minutes

With powerfully healing and soothing Peterson's Ointment you not only immediately end all itching, burning and soreness in 3 minutes, but after a few days treatment actually banish even the worst and long standing cases!

Petersons starts right in to soothe and heal the broken, irritated lining of the rectum, beginning where other pile remedies leave off. A big box of Peterson's Ointment costs but 50 cents at any drug store. An unbeatable remedy for piles, itching skin, pimples and old sores.

SHOES Made to Order

Bring your foot troubles to us. We can give you Comfort, Quality and Style at a Reasonable Price.

We Guarantee to Fit Your Feet

Shoe Repairing

WHILE YOU WAIT

at modern, up-to-date plant ensures you the best workmanship at a very reasonable price.

We can also Dye your Shoes any Color you desire

Our Own Make of WORK BOOTS

Made with full grain uppers and solid leather soles, insole and counters. Priced as low as..... $3.50

FOR REAL VALUE TRY

INGRAM'S

430 GEORGE STREET

Next Door to Jordan's, Florist

Important!

In requesting us to call for your ad, the order must be phoned before 12 noon in order to insure it being inserted on the same day.

A Handy 1929 ½ Ton Pick-up Truck, Guaranteed O.K.

Newly painted and ready for work $350.00

J. K. Hughes, Ltd., Hunter & Water

DAVIS-THOMPSON COMPANY, LTD.

Insurance and General Agency.

433 GEORGE STREET - PHONE 40

TARZAN AND THE GOLDEN LION. NO. 65

(Metropolitan Newspaper Feature Service, Inc.)

By Edgar Rice Burroughs

Tarzan looked at the old man sadly. "You will find back in civilization," he said, "deceit, cruelty, greed and hypocrisy. Long have you been gone. None now will be interested in you; you will be interested in none there. I, Tarzan of the Apes, have left my jungle and gone to the cities built by men. But always I have been glad to return to my jungle; to the noble beasts that are honest in their loves and in their hates: to the freedom and the genuineness of nature."

So at last the old man was prevailed upon to remain and be chief of the Gomangani. The hundred Bolgani hiding in various parts of the Palace were dragged out and brought to the throne room. Tarzan spoke to them in the ape language: "You, Bolgani, are fearsome fighters. Beside me sits La, the High Priestess of Opar. A wicked priest, usurping her power has driven her from her throne. You are the last of your race. On one condition I spare your lives and offer you a home."

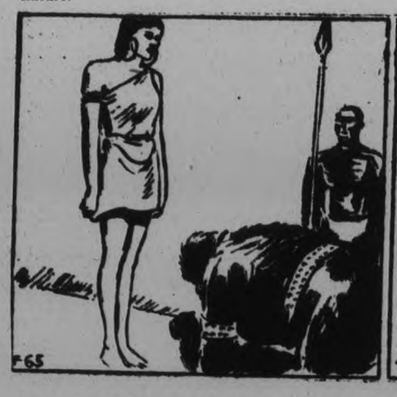

Tarzan then requested the gorilla-men to accompany him to Opar. There they were to punish Cadj, place La again upon the throne of Opar and remain as her body-guard to protect her from enemies within and without the ruined city. The Bolgani discussed the choice offered them for several minutes. Then one advanced toward Tarzan. "We accept," he said, "from now on we swear loyalty to La, our queen." "Are YOU content?" the ape-man asked La. "I accept them in my service," replied she.

Early next morning Tarzan and LA set out with three thousand Gomangani and a hundred Bolgani to punish the traitorous Cadj. There was little or no attempt at strategy or deception. They simply marched down through the Valley of the Palace of Diamonds, descended the rocky ravine of Opar and made straight for the rear of the palace of LA....A little grey monkey, sitting upon the top of the temple wall, was the first to spy their coming.

f Boarders Wanted

WARM FURNISHED ROOMS, BOARD if wished. Apply 701 George Street. 6d 85-65F

BOARD AND ROOM, ALSO GARage. 'Phone 3116J. 715 George. 3d-85-160F

ROOM AND BOARD, 178 DOURO 'Phone 1928J. 2d-85-285F

ROOM AND BOARD. APPLY 265 Hunter W. 3d 84-136F

ROOM AND BOARD, IN REFINED private home, for Business Girl or Gentleman. 'Phone 973F 3d-86-204F

g Help Wanted, Male

WANTED, TO REPRESENT ONE OF Canada's strongest and most reliable Insurance Companies, Local Agent, Peterborough and District. Life, Fire, Automobile, and all other lines. Good commissions Write Box 130, Examiner. 3d-84-130G

CAN USE TWO EXTRA MEN FOR Spring and Summer work; good money; prefer Men who have had Store experience. Apply To-night or To-morrow Afternoon, Room 5, Greene Building, Charlotte Street. 2d-84-122G

h Help Wanted, Female

GENERAL SERVANT, MIDDLE-AGED Woman preferred ;references required. Write Box 168, Examiner. 2d-84-168H

j Employment Wanted

WANTED — WORK OF ANY KIND, Cleaning, etc. 261 Wescott Street. 3d-85-167J

PIANIST FOR DANCES AND PARties Wants Engagements. 'Phone 948J. 6d-86-21J

EXPERIENCED HOUSE PAINTER — Jobs taken at Low Rates. 'Phone 1597. 6d 87-132J

PAINTING, WALLPAPER CLEANED. John Vincent. 'Phone 908J. 6d-85-63J

FLOORS CLEANED, WAXED, POLished. For beautiful, Finished Floors, at Moderate Prices, 'phone C. Hayter, 3766F. 21-85-198J

RETURNED MAN, WITH GARDENing experience, wishes care of Lawns and Gardens, odd jobs 35c an hour. Write Box 212, Examiner. 3d-86-212J

YOUNG MAN WANTS WORK. 'Phone 1232J. 3d-86-221J

m Lost

$20 BILL. 'PHONE 1732F. 3d-86 203M

STRAYED — FROM MERVIN'S Slaughterhouse, a Fat, Straight Heifer, color red. Finder please 'Phone 254, Jopling Bros., 340 George. 2d-85-423M

ON WEDNESDAY AFTERNOON, Small Parcel containing Lady's Scarf, wrapped in tissue paper. Finder please leave at The Examiner Office, and greatly oblige 3d-86-206M

o Live Stock

FOR SALE — 9 HEAD WELL-BRED Durham Cattle, 2 years old. Apply Reg. Pearson, Lakefield. 'Phone 342-31. 3d-84-153O

PURE-BRED JERSEY COW, RISING five, fresh, with Heifer Calf Austin E. Best, R. R. 2, Ida. 3d-4 6 8 55O

FOR SALE—TWENTY GOOD FARM Horses Apply John Currie, Lot 13, Con. 9, Seymour. 'Phone 137-21, Campbellford. 3d-86 211O

FOR SALE—THREE CHEAP HORSES 1 Red Durham Springer or will Exchange for Cattle. 'Phone 2866J. 2d-85-213O

p Poultry

LIVE FOWL WANTED HIGHEST Prices Paid 'Phone S Levine 1731F 26d-87-94P

FOR SALE — MAMMOTH PEKIN Duck Eggs. 995 ring 25. 3d-85-188P

CUSTOM HATCHING, THREE CENTS. W. Welsh. 2526F. 3d-86-196P

THE LAZY BIRD — HAS NO PLACE in To-day's Poultry Pen. The best is the cheapest in the pen run. Bay's Chicks come from Government approved and inspected flocks, blood tested by our bacteriologist, from Settings which averaged Eggs 24 ounces and over to the Dozen. You take no chances. 100% live delivery guaranteed because they are sturdy stock with a good start. Free booklet with prices. Bray Chick Hatcheries (opposite Market). 'Phone 3834. Head Office: St. Catharines. 1d-84-9742P

q Wanted

WOMAN WANTS WORK BY DAY OR half-day. Apply 527 Chamberlain. 3d-

WANTED — TO RENT, BY MAY 14, Small House, full plumbing, east of Reid Street preferred; adult family. Write Box 118, Examiner. 3d-84-118Q

WANTED—SMALL HOUSE OR BUNgalow, with all conveniences; moderate rent. 'Phone 750. 2d-85-217Q

ELECTRIC RADIO FOR CASH. 'Phone 424. 1d-84-202Q

USED GRAIN BINDER, 7 FT. CUT McCormick preferred. Must be in good condition. Cheap for cash. Write Box 191 Examiner. 2d-85-191Q

WANTED—GOOD HOME FOR MALE Police Dog; no children; country preferred. Write Box 190 Examiner. 2d-85-190Q

WANTED — UNFURNISHED ROOM, with Board; washing optional. State terms, Box 207, Examiner. 1d-84-207Q

HOUSE OR APARTMENT, UNFURnished (5 or 6 Rooms). Replies must state rental and if heat included. Box 208, Examiner. 2d-85-208Q

t General Notice

STORM WINDOWS TAKEN DOWN; Windows Cleaned. 'Phone 610F. 3d-85-169T

W. C. BENNETT, FOR EFFICIENT Service, at Moderate Prices, on Tinsmithing and Hot Air Furnaces. 273 Dalhousie 'Phone 594F. 6d-29,31,2,4,6,8-9883T

OAK FLOORS LAID, FILLED AND Varnished First Grade 20c per Foot; Second Grade, 18c per Foot. Carpentering and Cabinetmaking All work guaranteed. 'Phone 1759J George Hutchinson 6d-30,1,4,6 8,9-9919T

FARMERS, FARMERS! GET A FAIR Price for your Produce. See Ernest Rutter, 483 Donegal Street. 1d-84-137T

s Used Cars for Sale

BUICK TOURING, '24. MAKE AN offer. 1159F. 3d-85-180S

FOR SALE — CHEVROLET COACH, '25 Model. G. H. Wallace, 416½ George Street. 3d-84-141S

y Salesmen Wanted

ADVERTISING SPECIALTY SALESman. — Brown & Bigelow offer an exceptional opportunity to a Man experienced in the Advertising Specialty field. We have an Opening in Peterborough and vicinity for a good, clean-cut, aggressive Salesman. Our line embraces every form of Remembrance Advertising. Please write, giving full particulars about yourself. Openings of this kind only occur once every few years. Commission basis All applications treated confidentially. Apply, by letter, giving 'Phone Number, Box 384, The Examiner. 3d-5,7,8-384Y

AUTO WRECKERS.

USED 30 x 3½ TIRES, TUBES, RIMS. Used Cars Bought for Wrecking. Conway Garage, opposite Bell Telephone. 3d-84-126

AUTO WRECKERS

PARSONS AUTO WRECKERS—NEW and Used Parts for all makes of Cars We specialize in Radiators and Generators Rebuilt Batteries guaranteed 3 months $3 50 3108 Danforth Avenue, Toronto 'Phone Howard 6550. 26d-87-39

NOW is a good time to take your annual inventory of the contents of your home. Only in this way can you know whether or not you are adequately insured.

We will be glad to supply you Gratis, upon request, a

Household Inventory Book

to assist you and give you a permanent record.

HILL, WEDDELL & HILLS

124 HUNTER ST. W. PETERBOROUGH, ONT.

Telephone 14 Established 1883

A Father's Advice to His Son

"There is No Substitute for a Savings Account."

4% Paid on Deposits

Every young man is anxious to succeed, and a SAVINGS account is more than a START towards financial independence—it is a mark of character. One of the strongest recommendations that a young man can present is a savings bank book, with a record of consistent savings.

Young man, open that savings account today, and our savings department will make it easy for you to become thrifty

Toronto Savings and Loan Co.

435-437 GEORGE STREET

Office Hours: 9 a.m. to 4 p.m. Open Saturdays Until 8 p.m.

SAFETY DEPOSIT BOXES FOR RENT

NEILL'S

MEN'S BETTER VALUE

Oxfords

Men's black calf blucher oxfords on the popular English last. Extra heavy construction with full double soles and solid leather heels. The well dressed man will admire the superb quality and style of this shoe. Widths B, D and E in sizes 6 to 11 .....

$5.50

The younger man desiring a more fancy shoe will find this black calf oxford with medium toe and heavy sewn leather soles and rubber heels. One of this spring's smartest shoes. Good wearing and moderately priced. Sizes 6 to 11.

$4.35

An inexpensive, well-constructed black calf oxford for men and young men, having Goodyear welt leather soles and rubber heels. The creased vamp and fancy pattern of this shoe makes it especially appealing at such a low price. Sizes 6 to 11 .....

$3.35

Boys' oxfords—in all the popular spring styles for the younger boy in black and brown leathers Sizes 1 to 5½ .....

$2.25 to $3.25

R. Neill Ltd.

350-354 GEORGE STREET.

"The Store of Better Values"

Weddings

HALL—FRASER

The wedding took place very quietly yesterday afternoon at the home of Mr. and Mrs. J. Wells Fraser Weston, formerly of Peterboro, of their only daughter, Jean Wells, and Douglas Meade Hall, son of Mr. and Mrs. W. T. Hall, Weller street.

Mr. and Mrs. Hall will reside in Peterborough.

Nearly 800 American automobiles were received into Belgium last year.

LOCALS

MIRRORS

Old mirrors re-silvered equal to new, at moderate cost. W. Mehew, 34 Stewart. 1d-84-193

BONE DRY WOOD

40% tamarack and birch. $3.25 per ½ cord. This wood is A-1. W. H. Baker. Phone 6776. 6d-87-124

PERMANENT WAVING.

That stays permanent, $3.50, $5.00 and $7.50. Perrin's Beauty and Millinery Parlors (Miss H. Reid, Operator). 'Phone 30. 3d-85-175.

LADIES' HAIRDRESSING

Finger Waving and Marcelling, 25c, done by Miss Kennedy at 147 London street. For appointments call 2095J. 2d, 84, 178

SWEET PEAS

Wavy Giant Spencers; all colors, mixed. 35c per oz. The Peterborough Floral Co. 10d, 93, 420

BELIEVE IT OR NOT

We are now selling No 1 Body Hardwood at $10.00 [illegible] cut ...is was originally bought to sell at $13.00 but we are taking our [illegible] It's bone dry SANITARY ICE COAL WOOD AND COKE SUPPLY 'Phone 3700 d11

COKE

Two best grades always in stock: Hamilton By-Product and Solvay Place your order now with McCarthy and Johnston Phone 96 Fri. tf. 919

SALE OF HOME-MADE COOKING

by the pupils of St. Mary's Convent, at Lane and Eano's, Hunter street, on Saturday, April 9th. Proceeds in aid of the bazaar. 1d,84.424

RADIO SPECIAL

9-tube, 1932 Super-heterodyne Lowboy Cabinet, $89.00. Only a few at this price. Heintzman Hall. Phone 258. 1d, 84, 429

PLAYER PIANO SPECIAL

Weber Player Piano; could not be told from new, $265.00. 10 rolls and bench included. Easy terms. Heintzman Hall, Phone 258. 1d, 84, 428

EAST CITY SOCIAL

To-night at 8.15, in Community Hall. Usual excellent programme. 1d, 84, 430

AUCTION SALE

of farm stock and implements of Mr. Albert E. Graham, Concession 1, Smith, on Friday, April 15. See sale bills. R. H. Alford, auctioneer. 2d,8.11,425

REAL SATURDAY BARGAINS

Upright Piano in good condition; to clear at $72.50.

Combination Orthophonic and Battery Radio. Just the machine for the country. Complete for Saturday, $77.50.

Two only used 8-tube Victor Radios, in first class condition. Saturday only. $47.50.

One table Electric Radio, including loud speaker, $39.50.

One only Rogers' Combination Radio and Phonograph, in good condition, for only $89.50.

E. V. Warne, 325 George Street. 1d, 84, 220

$5.00

We will allow you $5.00 on your old watch on any new watch from $12.00 up. These watches are absolutely guaranteed and of very newest design.

No matter how badly abused your old watch is, bring it in.

This offer is good for Saturday only.

Diamond

is the April Birthstone. Now is the time to select one of our new Diamond Rings.

Special values on newest designs at

$10.00, $14.75, $19.75 and $34.50

See these now in our window.

WARNE BROS.

DIAMOND HALL

Phone 880

PORT HOPE FAIR OFF

The directors of the Port Hope Agricultural Society have decided not to hold their annual fair this year on account of the financial stringency. They hope to continue it next year.

PETER ROBINSON CHAPTER I. O. D. E.

Annual Bridge at the Empress Hotel, Friday, April 15, at 8.30 p.m. Fashions shown by Barrie's and Misses Haskill and Isbister. For reservations, phone 741M or 428. 2d, 8 11, 427

NOTICE

All old and new patrons of Pine Grove Cheese Factory, which will re-open on May 2nd, under the management of Ralph Wasson, are cordially invited to attend a meeting to be held in the Factory on Friday, April 15, at 7.30 p.m. Come all.—Ralph Wasson. 3d, 86, 223

PHONE 1627 FOR RESULTS

On Saturday night's Rangers-Leafs Stanley Cup game at Toronto Get your Racing Form daily at United Cigar Stores Limited Agency, 410½ George street. Also complete line of Smokers' Supplies and Sundries. Newstand in connection. Dave Cowan, manager. 1d, 84, 436

200 NEW SPRING HATS

Assorted, in newest styles and shades, special $1.93 and $2.50. Also Silk Knitted Dresses, black and navy, up to size 50, for $2.98; also good variety of Dresses to choose from in silk crepe, long and short sleeves, assorted shades and sizes at $4.98. Black's 2 Economical Stores, George and King Streets. 1d, 84, 435

EASTER MEETING ROGER AUXILIARY

Twenty-five Dollars Made at Tea Shown in Treasurer's Report.

The Easter Thankoffering meeting of the Helen Roger Auxiliary of Knox United Church was held at the Manse, King street, when Mrs. Howard Clegg, president, presided.

Miss Alma Gerrard gave the treasurer's report stating that $25 had been made at the tea held the previous week. The allocation for the bale was read by Miss Margaret Menzies, supply secretary and all the articles were promised by the members. Mrs. Clegg gave a splendid talk entitled, "Our Allocation Window" giving much valuable information as to how one's money gave joy to many and rendered service to those less fortunate.

Mrs. E. Johnson sang very feelingly, "The Old Rugged Cross" after which Mrs. Anderson gave a short talk on Temperance. Miss Mary Morton had charge of the Study Book and gave an interesting and instructive paper on "Youth and the New Day in Korea."

At the close of the meeting, a short social time was enjoyed.

TWO SHOT IN SPEAKEASY

CHICAGO, April 8. — Shotgun slugs, fired at close range brought death last night to Benjamin Applequist, 43, and his brother, Ernest, 40, apparently while they were tending bar in their small speakeasy. Their slayers escaped.

The killers posed as customers, but what their motive was remained a puzzle to police.

MAIN STREET TOPICS

Jabs and Jottings as Picked Up by an Examiner Reporter

HOUSEKEEPER'S POSITION

A man living in Bonarlaw wants a housekeeper. Please call at The Examiner for name.

BABY CARRIAGES

The Examiner has several appeals for baby carriages from homes where there is no money to purchase them. Please telephone and we will call, if any are available.

SPRING IS HERE—SIGNS UP

Robins, blackbirds and song sparrows have been with us for a week, but at that many local residents hesitated to say that Spring was really here. However, they accepted Spring's certain arrival to-day when Alderman Walter Stocker, chairman of the Parks Committee, was observed out on the parks putting up the "Keep Off the Grass" signs. Alderman Stocker decided yesterday that "Spring Had Come" and ordered his men to dust off the signs and get them ready for placing to-day.

Obituary

MRS. ROBERT WINTERS.

The death occurred in Port Hope on April 7, of Cora May Paul, beloved wife of Robert Winters.

Mrs. Winters had been ill a long time but her death came very unexpectedly Thursday evening, and is a great shock to relatives and friends.

She is survived by her husband, one daughter, Kathleen, also by her sister, Mrs. Frank Jackson of 173 Adaline street, Peterborough. Her brother, Walter Paul and father, P. Paul of Port Hope.

The funeral will be held on Sunday at 2.30 to Union cemetery, Port Hope.

IN MEMORIAM

WILSON—In loving memory of our dear father, Herman Wilson who passed away, April 8, 1929.
The years are passing swiftly,
But still we don't forget
For in the hearts that loved you
You memory lingers yet.

Sadly missed by Sons and Daughters.

The coal-mining industry in New Brunswick is now benefitting through the large electrical generating station erected at Grand Lake which is expected to absorb all slack and screenings from the mines in the district.

UNSIGHTLY HAIRS
Permanently Removed by Electrolysis
ANNE GRAHAM LOGAN
Skin Specialist
201 Brock Peterborough 'Phone 3102
m w.J-tf

C. H. WILKINS
Ontario Land Surveyor
Farms Title and Mining Claim Surveys Hastings Ontario.
Tu Fri -Mar 29

TRAUB
Genuine Orange Blossom Diamond and Wedding Rings

Latest Designs.

Let us quote you prices on having your old Jewelry Modernized.

M. E. KNOX

Jeweller

388 George. Phone 2743

SATURDAY SPECIALS AT

ASTA'S

Pickerel Fillets, lb.....30c
Smoked Fillets, 2 lbs...25c
Yellow Pickerel, lb.....20c
English Kippers (large), 2 pairs 35c
Pineapples, each 20c
Celery Heads, large bunch 25c

202 Charlotte

PHONES 953-2733

300 — SEATS — 300
YET AVAILABLE
"THE RIVALS"
IN COLLEGIATE AUDITORIUM
TO-NIGHT AT 8.15
UNDER AUSPICES OF KINSMEN CLUB
SPECIAL PRICE OF 50c

LAST OF THE SEASON SOCIAL AND ATHLETIC CLUB
Euchre and Dance
In the
Canadian Legion Hall
Friday, April 8, 1932
Good prizes for euchre.. Cards 8:00 p.m.. Dancing 8:30 p.m. Punch will be served free

A member and partner of opposite sex will be admitted free on producing new 1931-32 membership card. Membership cards not transferable.

H. A. Cranfield, Chairman Entertainment Committee

2d-84-412

Phone 332
Phone for PROMPT Delivery
Keep Fit
Nugent's Stomach and Liver Tonic—65c
Tones the system.
Nugent's Dyspepsia Remedy—50c
For Gas, Acidity, Heartburn, Indigestion.
Chocolates—Week-End Special, lb. 29c.
Peppermint Patties, lb. 30c.
Nugent Drug Co. – Frank Greatrix, Prop.
FREE DELIVERY 386 GEORGE STREET

TRUCK USERS

We have the best stock of standard and heavy duty 1½ ton trucks we have ever offered. Newly painted and overhauled. Come in and talk over your requirements.

J. K. Hughes, Ltd., Hunter & Water

TROPIC RANGES AND HEATERS

See our newest designs before buying.
You will be convinced that they are superior in capacities and finish.
They are unsurpassed in cooking, heating and economy.

ADAM HALL LIMITED

256 Simcoe Street, Peterborough, Ontario

Fri.June24-345

SATURDAY & MONDAY **SPECIALS!**

BLUE TAG VIRGINIA PLUG SMOKING—lb. 1,25
GUM—3 FOR 10c
R. G. DUNN CIGARS—(Babies) ..... 5 for 25c
C. G. E. CHEQUES CASHED

GOSSELIN'S CIGAR SHOPS

348 GEORGE STREET. 99 HUNTER ST. WEST

Whippo REG.
AT THE C.D.S.

FREE

Patronize these Stores; they give Coupons on the

Bulova Watch Contest

BARRIE'S LIMITED,
RILEY & HICKEY
SODEN'S BOOK STORE,
LILLOW'S SHOE STORE
MONCUR'S DRUG STORE,
CENTRAL SERVICE STATION
WELCH'S BARBER SHOP AND BEAUTY PARLOR,
ANTHONY'S FRUIT MARKET,
WARNE'S JEWELRY STORE.

SEE THE WATCH IN WARNE'S WINDOW

POTATOES

Choice Manvers, 90 lbs. for..... 39c
Pastry Flour, guaranteed, 24 lbs. 49c
Bread Flour, 98 lbs.....$2.35
Blossom Flour, 98 lbs.....$2.75
Onions—Get your Multipliers planted—4 lbs.....25c
Beans, White, 10 lbs.....25c
Beans, Yellow, 6 lbs.....25c
White Kidney Beans, choice, 6 lbs. 25c
Pineapple Marmalade, 16-oz. jar 19c
Lyle's Golden Syrup, large tin...25c
Large Clothes Baskets, each.....10c
Good Cooking Apples, peck.....25c
Russett Apples, peck.....25c
3 Lbs. Soap Flakes.....23c
Buns, Large, dozen.....10c
Bread, Loaf.....5c

ALLEN

Corner George and Sherbrooke Sts. Phone 2445.

SOUTH-END
Red & White Meat Stores

Extra Special! Pork Tenderloin, lb.....24c
Loins or Legs of Pork, lb.....14c
Fresh Side Pork, by piece, lb.....10c
MILK FED VEAL
Legs or Loins of Veal, lb.....17c
Veal Chops, lb.....20c
Blood Pudding, Black or White, Special, lb....15c
Choice Pot Roasts Beef, lb.....10c
Sirloin or Porterhouse Roasts, Special, lb.....18c
Round Steak, 2 lbs. for.....35c
Saturday night special, any Roast on the counter, lb. - - 9c
WE DELIVER.

Frank Goselin : Ernie Johnston
PHONE 1067 PHONE 1980

Red & White Meat Stores

Fresh Picnic Hams - - - - - 8c lb
Fresh Pork Tenderloin - - 25c lb.
Choice Roasting Veal (boned and rolled - - - - - - 2 lb. 25c

Please phone your order in early, to enable us to give you prompt delivery.

PHONE ORDERS TAKEN TO-NIGHT.

P. J. Harrison's Phone 725, 2118
Gordon Hudson's Phone 3710, 3711

Announcement

The Victoria Trust and Savings Company, Lindsay, Ontario wishes to announce the appointment of John N. Hagerman as their representative in Peterborough.

The Victoria Trust and Savings Company was organized in 1895 and now has a paid-up capital and reserve of $1,675,000.00 and assets totalling over $8,400,000.00. The company pays on open deposits 4% and on its guaranteed investment receipts 5½%.

President, W. Flavelle.
Vice-President, R. J. McLaughlin, K.C.
General Manager, C. E. Weeks.

2d-1-8-357

Upholstering and Furniture Refinishing
SATISFACTION GUARANTEED
ESTIMATES FURNISHED FREE
M.
McFadden & Son
CAIN BROS. Successors
178 HUNTER ST. PHONE 80
4d, 8 9 12 15

Extraordinary Low Prices
IN VEAL AND FRESH PORK FOR SATURDAY'S SELLING

4 lbs. Prime Veal, rolled(no bone) 60c
4 lbs. Breast Veal 40c
4 lbs. Choice Loin Veal (with kidney) 60c
4 lbs. Fresh Shoulder, Lean Roast Pork 50c
6 lbs. Fresh Picnic Hams Pork 50c
2 lbs. Pork Sausage (small) 20c
4 lbs. Breast Lamb 50c
Loin Lamb, lb. 20c
Leg Lamb, lb. 23c
4 lbs. Plate Rib Beef, rolled (no bone) 40c
4 lbs. Shoulder Roast Beef 50c
4 lbs. Rolled Prime Roast Beef 80c

FREE DELIVERY TO ALL PARTS OF CITY.

DALE'S MEAT MARKET
245 Rubidge St. 'Phone 2190

AUTOMOBILE AND TRUCK OWNERS.

Our Repair Department has every Machine and Tool necessary to execute prompt, efficient and satisfactory work on all makes of cars and trucks.

Our men are all expert mechanics, have been in our employ for years, and are thoroughly reliable.

We specialize in Acetylene Welding, Ignition and Generator work. Storage Batteries, Body and Fender repairs and Reducoing, as well as all major overhauling including rebuilding bodies damaged by accident.

J. J. DUFFUS LIMITED

2d-85

"It's Confidence That Does It"

SATURDAY SPECIALS

SATURDAY ALL DAY
Choice Quality **Bread** 24 oz. Loaf - - 5c
Picnic Hams - 10½c
SATURDAY NIGHT
Three Hour Special from 7 to 10 p.m.
Quaker Corn Flakes - 5c
(Limit of 3 to One Customer)

PORTER S. WHITE
Phones 2960 1960 **GROCETERIAS** 346 Charlotte 332 George

Choice Baby Beef
EVERY CUT GUARANTEED

Good Oven Roast of Baby Beef, lb.....17c
Boneless Rump Roast of Baby Beef, lb.....23c
Good Stewing Cuts of Baby Beef, lb.....12c
Thick Porterhouse Roast of Baby Beef, lb.....30c
Boneless Prime Rib of Baby Beef, lb.....25c

GOOD TENDER BEEF
Boneless Rump Roast of Beef, lb. 20c
Choice Oven Roast of Beef, lb. 15c
Good Thick Plate Rib Beef, lb. 10c
Brisket Points of Beef, lb. 7c

YOUNG PORK
Fresh Ham of Pork, (half or whole) lb. 15c
Fresh Picnic Ham of Pork, lb. 10c
Fresh Loins Pork, (rind on) lb. 14c
Fresh Side Pork, (In piece) lb. 10c

CHOICE VEAL
Good Stewing Cuts of Veal, lb. 10c
Good Roast of Veal, (Any size) lb. ...15c
Choice Rump or Sirloin Roast of Veal, lb..20c

YOUNG LAMB
Leg of Lamb, lb.....25c
Loin Roast of Lamb, lb. 25c
Breast of Lamb, lb...14c
Rack Roast of Lamb, lb. 20c

New Centre Meat Market
192 Charlotte. 'Phones 760-761
FREE DELIVERY.

SEARCH FOR THE LINDBERGH BABY MOVES TO MONTREAL

PROBABILITIES.
North-easterly winds; partly cloudy to-night and Sunday; not much change in temperature.

The Peterborough Examiner

HOME EDITION

VOL. LXVIII., No. 84 — PETERBOROUGH, ONTARIO, CANADA, SATURDAY, APRIL 9, 1932 — PRICE THREE CENTS

ENGLAND WINS INTERNATIONAL MATCH

NEWS IN BRIEF

SHORT ITEMS RECEIVED OVER C. P. WIRE.

TWO KILLED IN FIGHT

PIREAUS, Greece.—Two persons were killed and two injured to-day in a fight between Republicans and Royalists during a municipal election.

URGE CO-OPERATION

BUENOS AIRES.—The Argentine Roman Catholic Episcopate issued an appeal to-day to Catholics to co-operate with the Government in meeting the economic crisis.

BODY FOUND IN WELL

COCHRANE—The badly decomposed body of a man, believed to be a Russian, was found at Hunta yesterday, according to reports reaching here today. The body was found in a well, and had evidently been there for some months. Provincial police are investigating.

APPEALS TURNED DOWN

MONTGOMERY, Ala. —Alabama's Supreme Court today over-ruled an application for rehearing appeals of seven young Negroes sentenced to die May 13 for attacks on two white girls near Paint Rock, Ala., a year ago.

TAX BILL NEAR CLIMAX

REGINA — Saskatchewan's new income tax bill stands for third reading in the legislature today. The legislation which will tax incomes as low as $750 passed through the committee stage of the house last night with little discussion.

AGREE ON SLASH

WASHINGTON—The U. S. Senate appropriations committee today unanimously agreed on details of the 10 per cent slash in the state, justice, commerce and labor departments appropriations for next year including a million dollar cut in the prohibition enforcement fund.

TWO FACE FIRING SQUAD

MOSCOW—Judas Stern and Sergei Vassiliev, convicted last week of the attempted assassination of Dr. Pritz von Twardowski, counsellor to the German embassy, were executed today by a firing squad. The central executive committee of the Communist party had denied their appeal for clemency.

IN THE RUMOR STAGE

ST. JOHN'S, Nfld.—Progress in Newfoundland's tangled political situation was in the rumor stage today. Quiet has prevailed since Wednesday, when sporadic rioting followed Tuesday's mass disturbance which ended in the break up of a legislative sitting and considerable damage to the Colonial building.

DEBATE ON PEACE

SHANGHAI—Today's session of the Sino-Japanese Armistice Conference was turned into a debate over definitions of the newly-drafted proposals of Sir Miles Lampson, British ambassador to China, and the meeting was adjourned until Monday in order to give the governments an opportunity of accepting or rejecting the suggested revisions.

BLAME GERMANY, ITALY

PARIS—Today's newspapers blamed Germany and Italy for the failure of the four-power conference on Danubian policy which ended without agreement at London yesterday.

France and Great Britain, said Le Temps, are working in a spirit of conciliation to save Europe Berlin is flirting with catastrophe, increasing the disorder and confusion.

SUIT GIVES WAY DIVER DROWNS

Expert Rushed From Cobalt By Plane Arrives Too Late.

BODY RECOVERED.

NEW LISKEARD, Ont., April 8. Trapped at the bottom of the Quinte river when his diving suit burst from pressure of water, William Duval, 36, drowned yesterday according to reports received here to-day.

Despite the efforts of Joseph Nadeau, rushed to the scene by aeroplane yesterday, Duval's body was not recovered until to-day.

Duval, employed by the Federal Government, was examining the bottom of the Quinze River storage dam. His diving suit was forced open and an emergency call sent to headquarters of the Canada Northern Power Corporation here for aid. Nadeau, an experienced diver and member of the Cobalt town council, went to the scene in an aeroplane and located Duval's body but was unable to bring it to the surface until today.

Duval was unmarried, and lived at St. Augene de Guigues.

HUNT FOR BABY LEADS POLICE INTO MONTREAL

Rumor Gangster Would Trade Child for Freedom of His Pals in Jail.

NOTORIOUS PURPLE GANG.

Leader Trailed by U. S. Detectives From Michigan and Toronto.

MONTREAL, April 8. — The world-wide search for the son of Col. Charles A. Lindbergh, who has been missing for thirty-nine days, reached Montreal today.

With the aid of the Montreal police force investigators attached to the state police of Michigan were hunting for a Detroit gangster, who was believed to be in contact with the kidnappers of the Lindbergh baby.

The man sought here was said to be chief of Purple gang of Detroit It was reported that this gangster had offered to deal with representatives of the flying colonel with a view of trading Col. Lindbergh's child for the freedom of members of his gang now in Michigan jails, and immunity for himself.

The Michigan officers in Montreal today were Detectives Lyle L. Hutson and William Watkins.

Watched In Toronto

The gangster, in company of two women, was under police surveillance in Toronto last Sunday. The party moved to Montreal, and it was learned locally that they would aid in the return of the missing child if their demands that three members of the Purple Gang, sent to the penitentiary in a gangster's war on Coplingwood Ave., Detroit, a year ago when three men were killed, were freed.

Police headquarters here, while reticent concerning the presence in Montreal of the Michigan police, admitted that the report was substantially correct but refused all detailed information.

The Herald today said that the gangster the Michigan police were looking for was Harry Fleischer, reputed leader of Detroit's Purple gang.

LEAGUE NATIONS GROUP WELCOMED AT PEIPING

PEIPING, April 9.—(AP)—Three brass bands were playing on the station platform when the League of Nations Commission investigating the Sino-Japanese conflict arrived today. Chang Hsiao-Liang, Dr. Wellington Koo and other dignitaries were among the welcomers.

The city's 600-year-old walls were plastered with welcoming posters in English, French, German and Italian. The visitors will stay here five or six days before going up to Manchuria.

Bankruptcies in Poroto Rico last year totaled 40, those in 1930 numbered 50, and in busy 1929 there were 62.

England Scores International Soccer Victory

England scored an international soccer victory this afternoon at Wembley stadium in England by defeating Scotland three goals to nil. Above layout shows some of Scottish stars:

Top Row—(1) Dewar, Third Lanark; (2) J. Marshall, Ranger, (3) Archibald, Rangers; (4) Hamilton, Rangers; (5) C. Napier, Celtic; (6) Morton, Rangers. Upholding the honor of England will be: (7) Johnson, Everton, (8) Houghton, Aston Villa; (9) A. Strange, Sheffield Wednesday, (10) E. Blenkinsop, Sheffield Wednesday; (11) Pearson, West Bromwich; (12) Shaw, West Bromwich, (13) O'Dowd, Chelsea.

GERMAN VOTERS DECIDE SUNDAY UPON PRESIDENT

Hitler and Hindenburg Followers Wind Up Campaign in Whirlwind Drive.

SECOND CONTEST.

Fascists Claim Nazi Chief Will Overcome Veteran Warrior's 7,000,000 Lead.

BERLIN, April 9—(AP)—The second political battle of Von Hindenburg vs. Hitler, the greatest electoral contest in the history of Germany, was all but ended today as more than 37,000,000 voters prepared again to elect a president of the Reich.

In contrast with that which preceded the first (and indecisive) election four weeks ago, the campaign for tomorrow's voting has been brief but bitter. Held down by the decree proclaiming a political truce over Easter holidays, it did not being until last Sunday.

Followers of Von Hindenburg, the

(Turn to Page Six. Please)

NO TRUTH TO RUMOR.

TORONTO, April 9 (C.P.). — "I know nothing about it," declared Lester Patrick, manager of the New York Rangers, National Hockey League team, when questioned today regarding reports that Goalie John Ross Roach would be released after the Stanley Cup series.

NO NEED TO WORRY ON RELATIONS DE VALERA TELLS NEW ZEALAND

Sees Removal of Allegiance Oath as Boost to Friendship Generally.

NO CAUSE FOR QUARREL.

WELLINGTON, N.Z., April 9 (C.P. Cable).—A further statement of the position taken by the Irish Free State Government in regard to the oath of allegiance was made yesterday in a cable to the New Zealand Government by President Eamonn de Valera, made public to-day. The Irish President's communication was in reply to that of the New Zealand Government a few days ago in which it was stated they observed with deep regret and real apprehension the state of affairs which had arisen in respect to the constitutional position.

In his reply, President de Valera stated he fully appreciated the friendly motives of New Zealand and assured the Government of the very friendly feelings of Irish Free State citizens for New Zealand.

People's View

Our people are conscious of the rights of the Irish Free State as a distinct and separate nation and have declared their will that the conscience test imposed by Great Britain on our representatives in Parliament should be removed, the President said. It is our duty as a Government to give effect to their will and secure the immediate elimination of the test. We intend for that purpose to use our fully recognized right to amend the constitution to the people's desire. We do not consider the Government of Great Britain has the right to regard our intended action as a cause for quarrel. On the contrary, the removal of this and other barriers to friendship created by Great Britain must result in the establishment of the good relations you desire, as we do, to see established between the peoples of these two islands.

4 Castaways Found In Bay of Biscay

LONDON, April 9. (A.P.)—Four men off the French steamer Rouzic, shipwrecked in the Bay of Biscay, were picked up to-day by the British steamer Deerpool, Lloyd's was informed this morning. Eight boats with 25 men were missing.

The Deerpool wirelessed that the Rouzic bound from St. Malo, to St. Pierre, foundered in a storm, the British ship headed for Cardiff with the foud castaways.

ARMS PARLEY OPENS MONDAY

With Quiet on Shanghai Front Delegates Hope for Better Results.

VARIETY OF PROBLEMS.

GENEVA, April 9 (C.P.). — The World Disarmament Conference will resume its labors next Monday under much more hopeful conditions than those which prevailed when it first convened on February 2.

The guns which thundered at Shanghai when statesmen gathered here ten weeks ago to talk of reducing armaments are now silent, and the situation on the Yangtze front is much improved.

Moreover, the confusion and uncertainty which marked the conference opening have yielded to an orderly plan of work.

The conference has been organized into five special commissions to handle problems specifically pertaining to land, sea and air armaments, budgetary questions, and political issues. Over these groups the general commission exercises

(Turn to Page 6. Please)

New Language Rights For South Africa

CAPE TOWN, South Africa, April 9 (C.P. Cable). — Important compromises in regard to language and citizenship and extended parliamentary powers were reached today between the Union of South Africa and the Protectorate of South-west Africa, administered by the Union under a mandate, following discussions between Prime Minister J. B. Hertzog and an official deputation from South-west Africa.

South-west Africa is the former German territory recognized since the war as an integral part of the Union. German will be recognized as an official language equally with English and Afrikaans. All whites in the territory will be granted equal rights with whites in the Union. All persons domiciled in South-west Africa on December 31 last will automatically become naturalized.

ITALY FAVORS CANCELLATION OF WAR DEBTS

Proposals Also Include Renunciation of Reparations, Concrete Disarmament.

GREAT FLEETS RAPPED.

Claim Quick Action Must Be Taken to Restore International Trade.

ROME, April 9 (A.P.)—Fascist Italy was before the world to-day with a definite, flat program for renunciation of reparations, cancellation of war debts and concrete disarmament.

The tri-partite program was decided upon and announced here today on the eve of the re-convening of the world disarmament conference and the League of Nations Council at Geneva next Monday.

The Grand Council of Fascism announced its decision to support renunciation of reparations and cancellation of war debts after an all-night session at which Premier Mussolini presided. A settlement of the problem, its resolution declared, is the first step toward the economic recovery of the world.

The disarmament program was contained in a long document sent to the offices of the World Conference at Geneva. It struck at the German pocket battleships, the 22,000 ton French cruisers, and the battle fleets of Great Britain and the United States, and proposed limiting all navies to the Italian standard of 10,000-ton cruisers.

No Tanks, Subs.

It also provided for abolition of heavy artillery and tanks, submarines, airplane carriers, bombing aircraft and chemical and bacteriorological warfare.

The Fascist Council's statement contained five principal recommendations for economic rehabilitiation of the word. Besides settlement of reparations and war debts question, these were: Removal of the shackles on international trade; solution of the economic difficulties of Danubian and Balkan countries; revision of the peace treaties and an end to too frequent international conferences.

Something must be done to restore international commerce before a condition of total anemia has been reached in the trade of all countries, the council's statement said. It did not go into the details of a solution, however.

The resolution added that Italy intends to insist on its proposals at Geneva until the end of the conference, to clear finally, in the face of this grave problem, the historical and political responsibility of individual states.

RADIO LICENSE DATE EXTENDED TO JUNE 1

OTTAWA, April 9.—(CP)—The owners of radio receiving sets will be given until June 1 to obtain their new $2 licenses it was announced from the department of marine today. The new licenses will be available in most centers next week but owing to the change in the rate from one dollar to two dollars, the date at which new licenses must be secured has been extended from May 1 to June 1.

80,000 PERSONS SEE SCOTLAND BEATEN 3–0 IN INTERNATIONAL SOCCER STRUGGLE AT WEMBLEY

England Plays Clever Defensive Match After Obtaining Early Lead.

EVERTON ALSO WINNER.

Wolverhampton Wanderers Beat Oldham to Strengthen in Second Division.

LONDON, April 9 (C.P. Cable).—Before 80,000 spectators, many of them from North of the Tweed, England to-day beat Scotland in an International soccer match at Wembley Stadium by three goals to nil.

England were very aggressive until near the end when, three goals up, they adopted defensive tactics, and easily suppressed Scottish efforts to score.

England scored a goal in the first half through Waring, the Aston Villa star, and in the second half when Craig, a Scots half-back, put the ball through his own goal, and Crooks, the Derby County forward, netted.

Morton and Archibald looked dangerous at the opening of the second half, but Crooks brought relief with a good run. He was injured at the end of it and had to leave the field for a while. A long pass from Barclay to Houghton led to an exciting play in front of the Scots' goal, where Hamilton eventually saved cleverly. Then, at the other end, Pearson tipped a free kick from Nibloe over the bar.

England's second score came in the 35th minute of the second half. Houghton centered and Barclay, running through, shot. The ball went off Craig into the net. Three minutes later Houghton's centre was met by Crooks, who scored easily. The match ended with the Scots being held completely in check.

Everton Strengthens Grip.

LONDON, April 9 (C.P. Cable).—

(Turn to Page 5, please)

RETIRED BUSINESS MAN SUICIDES IN BATHRDOM

MONTREAL, Que., April 9 (C.P.). —The body of Kenneth Molson, retired Montreal business man, was found in the bathroom of his Pine Avenue home here at noon to-day. A discharged revolver was found by Mr. Molson's body and death had followed a bullet wound in the head.

Mr. Molson, who retired from active business life some years ago, was a director of Gould Pumps Incorporated, Ontario Steel Products, Limited, and the Montreal Life Insurance Company.

KINSMEN PLAY MAKES BIG HIT WITH AUDIENCE

Second Annual Play of Local Service Club is Big Sucess.

BEAUTIFUL COSTUMES.

Parts Well Taken by Young Actors Who Are Given Much Applause.

Manners and words and costumes of another age silhouetted themselves against the dark curtains of the stage setting at the Collegiate Institute last night, when fair women in powder and patches, with panniers and fluttering fans and equally fluttering manners — when gentlemen in satin suits that sparkled with brave buttons, in perukes and periwigs in tricorne hats and spotless wrist laces, paraded in all the humour and sentiment of the time when Richard Sheridan wrote "The Rivals" when old men went to Bath to sup the gout-healing waters, when gentlemen wrote sonnets to their lady's eyebrow and fought over the thickness of her little finger.

"The world went very well then" in that age pictured by Sheridan, in a way that has preserved its freshness through many long generations since the first production of "The Rivals" at Covent Garden Theatre in 1775.

Last years presentation of "Hay Fever" under Kinsmen Club auspices, proved how well local amateur actors can produce a distinctly modern effort such as Noel Coward had achieved in that vehicle, and Adrian Macdonald once again demonstrated last night that he was a director of excellence and a very fine actor as well, for his part of Sir Anthony Absolute, the crusty, gouty old gentleman of the piece, opposite that of Mrs. Malaprop, played by Mrs. D. A. MacTavish, was one of the highlights of the piece.

Mrs. Malaprop, who, as Julia remarked, was a mistress of "words ingeniously misapplied, without being mispronounced" was equally good. The spectacle of these two scheming elderly people, resplendent in their fine apparel, pursuing their ways with apparent unanimity, was refreshing and amusing in the extreme.

Artificiality Supreme

Produced last night in the Collegiate auditorium by the Kinsmen Club, "The Rivals" has a quality of artificiality that is carried to an attractive extreme degree. It mirrors the thoughts and manners of an arificial age, when duels over fancied affronts were the or-

(Turn to Page 16, please)

ISSUES WOODEN MONEY.

WASHINGTON, April 9 (C.P.) — The old witticism, "And don't take any wooden money," doesn't apply in the State of Washington.

Senator Clarence Dill reports to the Senate that in the town of Tenino, al lthe banks having closed, the Chamber of Commerce has issued money made out of spruce cut from our own forests. The pieces are in the value of 25 cents, 50 cents and $1; and are redeemable from dividends assigned to the Chamber of Commerce from the Citizens' Bank of Tenino.

Senator Dill says several thousand dollars worth of this wooden money has been issued.

FLIER DIES IN CRASH

LE BOURGET, France—One army flyer was killed and three were saved by leaping with their parachutes when two military aeroplanes collided and crashed today.

MELLON VISITS BRITAIN'S KING

New Ambassador Presents His Credentials From President Hoover.

ACCOMPANIED BY SIMON.

WINDSOR, Eng., April 9 (C.P.).—Ambassador Andrew W. Mellon, accompanied by Sir John Simon, Secretary for Foreign Affairs, came from London to-day to the famous old castle on the hill above the Thames here, and presented his official credentials from President Hoover to the King.

Sir John called for the new Ambassador at the Embassy. The King extended a luncheon invitation to Ambassador Mellon and he accepted.

Prime Minister Ramsay Macdonald is spending the week-end at his country place, Chequers, but will return to London to-morrow night and arrange for a meeting with Ambassador Mellon.

Some newspapermen who could not agree about what the Ambassador said yesterday in reply to a question whether the Embassy would be wet or dry under his regime asked him again this morning and he made it clear he would follow the custom of the country. There are no dry embassies in London.

CRIMINAL CODE LEVIES COLLECTED BY PROVINCE

City Clerk Armstrong told The Examiner to-day that it was impossible to estimate the loss that might accrue to the city because of the Federal bill passed yesterday which gave the Province of Ontario the right to collect all court levies under the Criminal Code.

He said, under a former law all fines under the Criminal Code went to the province. Strong representation was made by the municipalities to have this changed, but it remained unaltered except in a few instances, Mr. Armstrong said.

He intimated that Peterborough would not lose much in fines under the new bill, but he could not state definitely its effect since he had not yet had an opportunity of studying the new bill.

DOCTOR RISKS LIFE FOR PATIENT FINDS MAN DEAD ON HIS ARRIVAL

Travels 25 Miles Through Bitter Cold in Vain.

TAKES BODY BACK.

ST. JOHNS, N.B., Apr 9 (Special to The Examiner)—Responding to emergency calls is still no sinecure for a country doctor. He is Dr. Marcus, of New Germany, N.S.

At about noon, a call came into the home of Dr. Marcus, from a logging camp operated by the Mersey Paper Company, in the Tobeatik Lake wilderness. The telephone message was just a skeleton request for the presence of the country doctor and explaining directions how to reach the camp. A member of the crew had been taken suddenly and seriously ill.

Dr. Marcus hopped into his snowmobile and ploughed over the highways from New Germany village to Lower Landing, on the big Lake Rossignol. The day was cold, and the road was heavy with snow. Too, the distance was about 25 miles. Because of the snow, it was impossible to speed.

At Lower Landing, the motor vehicle was placed in a private garage, and the physician borrowed a horse and saddle. The distance from Lower Landing to the doctor's goal was 13 miles, through the forest. A tote road had been cut to the camp for the 13 miles several

(Turn to Page Two, Please)

$30,000 Fire Sweeps Building In Ottawa

OTTAWA, April 9 (C.P.)—A firefighter was overcome by smoke and damage estimated at $30,000 caused by fire which broke out in a combined business-apartment building on Rideau street last night. The flames were confined to the lower floor of the three-storey structure, and the heaviest damage was suffered by the Molot Fur Store.

Morton Baker, of No. 4 Station, was the fireman overcome. He collapsed while inside the building, but was quickly revived.

Cakes, Pastries, Pies To Escape Sales Tax

OTTAWA, April 9 (C.P.). — By virtue of the Budget, exemption from sales tax has been applied to cakes, pastries, pies, and cookies, not made from bread dough, provided that the bakers of such commodities had not a sales volume exceeding $5,000 in the last calendar year.

Instructions to collectors of excise have been issued to this effect by the Department of National Revenue.

MAYOR DENNE TO OPEN SCHOOL

Homemakers School Opens on Tuesday at 2.30.

NO CHILDREN ADMITTED.

Mayor Denne kindly consented to open The Examiner's Homemakers' School on Tuesday afternoon and will introduce Miss E. Frances Thompson to the audience.

Miss Thompson is the Lecturer and Demonstrator for the school and is a very capable woman. Her appearance here is being looked forward to with keen interest.

One of the features of the school is that all the electrical household appliances used are the product of the Canadian General Electric Company, of which the Peterborough plant is the largest unit.

The grand prize is your choice of a C.G.E. Electric Stove, Radio or Washer and the basket prizes, 25 of which are given daily, are more valuable than ever. In addition there are very special prizes such as bags of flour, from Quaker Oats Co'y, Community silver, Schneider Bros., one prize of 24 packages of

(Turn to Page 5, please)

EXCHANGE HEAD IS SUMMONED BEFORE SENATE

Asked to Produce Records on Monday Disclosing Friday's Short Sales.

WIDE PROBE PROMISED.

Attempt to Drive Country Off Gold Standard is Alleged.

WASHINGTON, April 9.—Aroused by the collapse of security prices and reports of foreign campaigns against the United States dollar, the Senate Banking Committee in an emergency meeting yesterday ordered an immediate investigation of the stock market.

A subpoena was issued for Richard Whitney, President of the New York Stock Exchange, ordering him to appear here on Monday with all records relating to short sales at the close of business yesterday.

Further declines in stock prices, following a persistent downward drive all week, prompted the emergency session of the committee. It was held an hour after the New York Exchange had closed for the day.

Senator Walcott, Republican, Connecticut, an adviser of President Hoover, and regarded as an Administration spokesman, led the movement for the special session. There is every indication that the Administration spurred the sudden inquiry and is backing it to the limit.

Rumors Trouble France

Walcott began negotiations for the meeting early in the day. Only last night the Capital was aroused by a fresh outbreak of the campaign in France against the dollar, in which one newspaper published a story that a prominent New York bank has suspended payments.

Senator Brookhart, Republican, Iowa, called the Banking Committee together. Its action was unanimous.

Brookhart spoke of reports of a "systematic bear raid" on the exchange, and referred to complaints received against foreign attacks on United States currency. Walcott declined to comment.

Guards Foil Attempt To Dynamite Bridge

CHANGCHUN, Manchuria, April 9 (A.P.)—Chinese railway guards of the Chinese Eastern Railway frustrated an attempt to dynamite the big railway bridge on the Sungari River near Laouhaokou to-day, half way between Changchun and Harbin. The guards surprised several men, believed to be Russian Whites, setting six sticks of dynamite under the bridge. A fight followed in which one of the dynamiters was killed. Another was arrested and the rest escaped. One of the guards was killed.

A Fish Story Worth The Telling

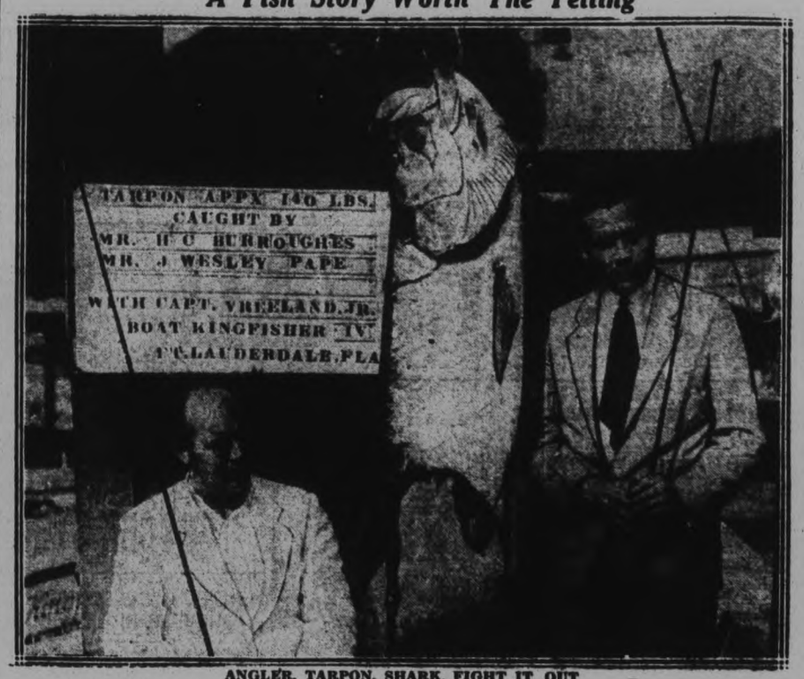

ANGLER, TARPON, SHARK, FIGHT IT OUT

A terrific battle between an angler, a huge tarpon and a hammer-head shark at Fort Lauderdale, Florida, recently resulted in the shark and fisherman sharing the spoils. With J. W. Pape, Cincinnati (left) as a companion, H. Burroughs of New York (right), son of H. R. Burroughs, Toronto, hooked a large tarpon just south of the harbor and played it for some time in the darkness. Suddenly he felt a terrific strain on the line, and swinging the spotlight out over the water, saw a big hammerhead attacking the tarpon. Burroughs reeled in and got half his fish, the shark keeping the section from the dorsal fin back. The section landed weighed 80 pounds, and the total weight was estimated at 140.

OSHAWA PASTOR REGRETS ACTION

Rev. C. E. Cragg Acknowledges Writing Anonymous Letter Slandering Minister.

MAKES RETRACTION.

OSHAWA, April 9.—Acknowledging that he had written an anonymous and slanderous letter regarding Capt. the Rev. Ernest Harston to the secretary of the Glebe Road United Church, Toronto, Rev. C. E. Cragg, pastor of King Street United Church, created a sensation in local church and ministerial circles when he published a retraction and apology locally yesterday. The retraction and apology was published by G. D. Conant, solicitor for Capt. Harston.

The published apology reads: "I, Rev. Charles E. Cragg minister of King Street United Church, Oshawa, Ontario, do hereby admit that I am the author of an anonymous letter sent to M. Ernshaw, the recording steward of Glebe Road United Church, Toronto, Ontario, and dated February 9th, 1932, in which I made slanderous statements regarding Rev. E. Harston of Simcoe Street United Church, Oshawa.

"I further most sincerely apologize to Mr. Harston for my unbrotherly and unchristian action and fully retract all slanderous statements made in the letter knowing now, as I do, that they are false and without foundation. I also agree, in so far as it is possible to undo any mischief I have done and to remedy the grave injustice done to Mr. Harston for which I am responsible."

Circumstances surrounding the extraordinary affair in local ministerial circles are being closely guarded by friends of both parties. Both ministers are pastors of United churches in the city, two of the three largest churches in Oshawa. The press is informed that both men were seeking a call from Glebe Road United Church, Toronto, which has since extended a call to another Oshawa pastor.

The letter containing the slanderous statements regarding Capt. the Rev. Harston was posted to M. Earnshaw, recording steward of Glebe Road Church, Toronto. The letter was posted in Whitby. Local church officials and lawyers connected with the case refuse to divulge how the identity of the writer was discovered, but the press was informed that the handwriting was recognized. The apology, published locally yesterday, signed by Rev. C. E. Cragg, was witnessed by Rev. Charles D. Daniel, of Peterborough, and Rev. J. S. I. Wilson, president of the Oshawa Ministerial Association.

Mexico has just placed export duties on alligator skins.

TREE CUTTING IS DISCUSSED

Explanation is Given by Reeve Mann for Unauthorized Cutting of Trees.

DAMAGES WITHDRAWN.

Explanations and apologies in connection with the unauthorized cutting of trees on certain sections of a suburban area and county road in Smith Township were yesterday afternoon accepted from Reeve Allan B. Mann at a joint meeting of the Suburban Area and County Roads Commissions. The question of damages was withdrawn.

It appeared that Mr. Mann, as Reeve of Smith Township and in the absence of a county road superintendent, had given authority to R. S. Slater to cut trees adjacent to his property on one of the suburban roads. He had also authorized the cutting of certain trees on the 8th Line of Smith.

Called to task at the meeting yesterday, held under the chairmanship of Warden W. H. Montgomery, Reeve Mann made an unreserved apology and stated he had acted in good faith. When the Suburban Area Commission had billed Smith Township for $50, the assessed damage caused by the removal of the trees, Reeve Mann had asked that the bill be transferred to himself.

It was the unanimous feeling of the meeting that Reeve Mann should not be asked to pay the bill, as it was realized that he had acted with the most honest intention, but it was also considered that some action had been necessary to prevent the unlawful cutting of trees.

Frequent reference was made during the course of the meeting to the great fondness for trees which had always been exhibited by the late Duncan Macfarlane.

County Road Superintendent E. A. Chalmers and the chairman of the two commissions were authorized to procure the necessary graders for use on county and suburban roads.

It was further decided that arrangements would be made with one of the local oil companies to supply the county with gasoline in bulk and to install a pump in the yard at the County Buildings so that the gasoline used might be measured, in order to collect from the Government the rebate of 6 cents per gallon.

HUNT FOR BABY AT STANDSTILL

Norfolk Intermediaries Arrive at Point Where Next Move is Kidnappers.

SURE OF SUCCESS.

NORFOLK, Va. April 9.—One month of service as intermediaries between kidnappers and parents today found three Norfolk men waiting hopefully for some development that may lead to he recovery of Charles Augustus Lindbergh, Jr.

It was one month ago to-day that John Hughes Curtis, contact man for the negotiators, was approached by a man who represented himself as an agent of the kidnappers. To-day, after two contact trips to unannounced destinations and two conferences at the Lindbergh home, Mr. Curtis and his associates, Rear Admiral Guy H. Burrage, retired, and the Very Rev. Dean H. Dobson-Peacock, former Canadian rector, said they had arrived at a point where further developments were awaited.

The three men have veiled in deepest secrecy their plans for pressing the negotiations toward a conclusion. Admiral Burrage, serving as spokesman, has stated that their efforts are progressing as rapidly as possible and that the three have an unshaken faith in their clue.

Moving Picture of War is Blamed For Veteran Taking His Own Life

BROCKVILLE, Apr. 9 (C.P.)—When an ambulance bearing John A. Wilkie, aged 44, of Cardinal to the general hospital here reached that institution late yesterday morning it was discovered that Wilkie had died enroute of wounds in the throat believed to have been self inflicted. There were two attendants in the ambulance, while a physician followed in his own car. Dr. C. F. McPherson, coroner, Prescott, conducted an investigation and decided that an inquest was unnecessary. Wilkie was employed at the plant of the Canada Starch Co., as a night watchman and leaves a wife and one daughter. He returned from work early this morning, conversed with members of his family and then went upstairs and cut his throat with a razor. Relatives believed that he had been depressed by seeing a moving picture of the war, in which he had served and had been gassed, as well as by the recent gassing of a fellow employee at the starch works through the explosion of a tank of chloride gas. He was a native of Birmingham, England.

HAIG ACTION IS DISMISSED WITH COSTS

Chief Constable G. C. Bromley Charged With False Arrest, Trespass and Assault.

AT CAMPBELLFORD.

Plaintiff Had Been Convicted Twice Under Infractions of L. C. A.

CAMPBELLFORD, April 9. (By Examiner Staff Correspondence).—"Dismissed with costs" was the decision of Judge E. C. S. Huycke in Division Court, Campbellford, yesterday after listening for two hours to an action brought by George W. Haig of Campbellford against Chief Constable G. C. Bromley for false arrest, trespass to person and assault. On the plea of N Alex MacColl of Campbellford Council for the defence the charge of false arrest was ruled out by His Honor, the counsel for the plaintiff, G. N. Gordon, K.C., of Peterborough agreeing.

The case, which created a great deal of local interest and packed the court room, was the outcome of a personal and house search by Chief Bromley of George Haig, the result of which a small quantity of wine was found in his house which government analysis have reported contained 7.39 of alcohol.

Giving evidence Haig stated that on January 16 of this year he was in Abernethy's barber shop, Campbellford about 9.30 a.m., other customers being present. He alleged that Chief Bromley entered and asked him (Haig) what he was saying about him (Bromley). Chief Bromley then made a dive for him, caught him by the coat, pushed him against the wall and searched him. He did not know what

(Turn to page 6 please.)

Farm Stock Prices Are On Up Grade

CAMPBELLFORD, April 9 (Examiner Staff Correspondence). — A distinct rise in the prices of farm implements and stock is noted in a check-up of sales in this district. At the farm sale of William Gillespie in Percy Township held on Thursday, Holsteins, of which ten were sold, brought as high as $39.00 apiece, while one pair of horses were sold for $260 cash. Farm implements also sold good, and prices registered an up-grade. J. R. Batisby of Campbellford was the auctioneer.

NEW RADIO TELEPHONE SUCCESS SAYS MARCONI

SANTA MARGHERITA, Italy, April 7 (C.P.).—Guglielmo Marconi, who announced yesterday that he had made successful tests of a new short wave radio telephone, disclosed to-day that he is turning his inventive genius to television.

I expect soon, he said in an interview, to be able to see my family in New York while I speak with them by wireless telephone.

Yesterday's short-wave tests, he said, were conclusive and important because they were so much more definite than previous trials. The British warship Gloria, anchored off the coast, failed to interrupt or intercept his transmission, the inventor said.

It should be useful, said Signor Marconi, for trench communication in time or war and for averting ship collisions.

SHIPPING BEGINS ON GREAT LAKES NEXT FEW DAYS

Opening of Navigation Provides Work for Approximately 25,000 Men.

PORTS ACTIVE.

Upper Lakes Ports Free of Ice—Vessels Running at Brockville.

TORONTO, April 9. — (C.P.)— The hoarse bellow of steamboat whistles will be heard on the Great Lakes within the next few days. Work will be provided for approximately 25,000 men. Insurance rates go into effect on April 15, and within a week, navigation will be in full swing.

Sailors, stevedores and train crews are already feeling the effect of the pre-season activity. Hundreds of them, laid off when things were slack and when the ice came last fall, are being called back to work. Bright with paint and polished brass work, Canadas infant fleet is ready to move.

There is ice at various harbors and ports, according to a survey conducted by the "Canadian Press" this week. Fitting-out crews, their preliminary work completed, are adding the finishing touches. Lights are gleaming along the waterways. Buoys are in place. In optimistic mood crews are waiting.

Ice Going at Soo.

From Sault Ste. Marie comes the report that mild weather and showers have rotted the ice. Mud and Hay lakes, below the Soo, are clearing. The St. Mary's river itself is still partially blocked with ice, but the ice is moving out. Above the Soo, no ice can be seen. Around White fish Bay, however, there are some fields.

No ice remains in the Bay at Fort William and Port Arthur, and every elevator is available for boats. There is little expectation

(Turn to Page 6)

RUPTURED

SMITH'S SILVER TRUSS has no elastic, no understraps, no springs or steel. Flexo-pad. Positive comfort. 5-year guarantee. Write for information. DEPT. 37.
SMITH MFG. CO., GALT, ONT.
Established 1893.

1d-85-448

DOCTOR RISKS

(Continued from Page 1)

months previously, and this was the only connecting between the loggers and the nearest community, the hamlet at Lower Landing, where several houses stand.

Through the deep snow, the horse climbed, but eventually, the camp was reached. The physician, stiff and benumbed almost fell from the horse. Then he was told his long journey had been in vain. Nelly Wagner, of the village of New Canada, about 30 miles away, a member of the logging crew had been suddenly stricken. Dr. Mareus arrived only a few minutes after the doctor's horse stumbled into the clearing made for the logging camp, the final half of the horseback ride having been made in the darkness. The physician had to remain overnight at the camp, and in the morning accompanied the body, the latter on a horse drawn sled, to Lower Landing.

Catarrh Causes Head Noises and Deafness

This Method Opens Clogged Nostrils and Relieves Catarrhal Deafness.

Few people realize what a serious disease catarrh really is. Deafness and head noises that drive the sufferer nearly frantic are frequently due to this insidious complaint. Unchecked this disgusting, dangerous ailment often destroys smell, taste and hearing, slowly undermines the general health. Its neglect may make you a wornout catarrhal wreck.

As catarrh is a disease of the blood, the only real relief comes from treating the blood itself. So go to your druggist for an ounce of Parmint (Double Strength). Take this home and add to it ¼ pint of hot water and a little sugar. Take a tablespoonful four times a day. Drive the catarrhal poisons from the system by treating the blood and the disease itself must vanish. Parmint has proved successful in so many cases because it acts directly on the blood and mucous membrane.

Life will be much more worth living if you can breathe freely again, hear plainly, smell, taste, and arise in the morning refreshed and strong, with head and throat free from phlegm. For your own sake give Parmint a trial—and with your whole system crying for relief from catarrh you should start Parmint treatment now.

"This Sewing Certainly Gets on My Nerves

It makes me cross and irritable and I can't sleep"

"I don't know why it is but I always seem to get run down at this time of year. Perhaps I should not blame it on the sewing but it seems to be the last straw that puts me under."

"Why don't you use Dr. Chase's Nerve Food?"

"Would that help me, do you think?"

"I don't think anything about it, I know it will. It has never failed to put me on my feet when I get run down, nervous and irritable and I know dozens of women who will tell you the same thing."

"I believe I will try it. I have often heard about it but never used it myself."

"Well, if you will take my advice, you will get six boxes and use it all without missing a single dose. If you're not an entirely different person by that time you can blame me. I say six boxes because many people make the mistake of expecting their nerves to be restored by a box or two, which is ridiculous."

"Well, all right, I'll do that."

"If you do, I know how you will thank me for this advice."

Dr. Chase's Nerve Food feeds the nerves back to health and vigor. This is Nature's way—the only sure way in which the nerves can be fully restored. It has proven effective in so many thousands of cases that it is not likely to fail you.

Dr. Chase's Nerve Food

enriches the blood and restores tired, sleepless nerves

DR. CHASE'S NERVE FOOD

THE NEW AND FINER 1932

PLYMOUTH

with FLOATING POWER . . . .

112-INCH WHEELBASE . . . . AUTOMATIC CLUTCH . . . . FREE WHEELING . . . . HYDRAULIC BRAKES WITH CENTRIFUSE BRAKE DRUMS . . . . 65 HORSEPOWER . . . . LARGER — SMARTER — MORE BEAUTIFUL BODIES

COMPARE THE NEW 1932 PLYMOUTH WITH THE OTHER TWO LOWEST-PRICED CARS

Note particularly Plymouth's larger, roomier body. You will find it's a *big* car, with longer wheelbase, with increased power, speed, get-away and all-around performance.

And Plymouth has one advantage over *every other car* in its price class . . . *Floating Power.*

Any car that hasn't the genuine Floating Power is obsolete. For this revolutionary engine mounting wipes out body vibration. It makes the New Plymouth perform with the smoothness of the finest cars built.

You'll be enthusiastic about its easy handling. With Free Wheeling, the new Automatic Clutch, the Silent-Second, Easy-Shift Transmission, Plymouth just about handles itself. And Hydraulic Brakes make you so much safer and surer.

You will find the New Plymouth is the most comfortable car you've ever driven.

See the New 1932 Plymouth today. Ride in it. Find out how Floating Power has made smoothness no longer a matter of cylinders. You'll see at once how and where the Plymouth dollar buys more. You'll recognize the New Plymouth is by long odds the more-for-the-dollar car.

AS LOW AS **$695** F. O. B. FACTORY (Immediate Delivery)

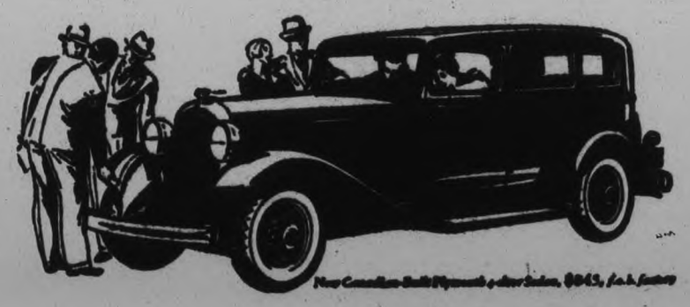

New Canadian-built Plymouth 4-door Sedan, $645, f.o.b. factory

Business Roadster $595, Business Coupe $765, Sport Roadster $820, Coupe with rumble seat $825, 4-door Sedan $845, Convertible Coupe $880, De Luxe Sedan $895. All prices f. o. b. factory, Windsor, Ontario, including 5 wire wheels and standard factory equipment (freight and taxes extra). Automatic Clutch at slight extra cost; Duplate Safety Plate Glass, available for Coupe $17.50, 4-door Sedan $25.50. Low delivered prices. Convenient time-payments.

• • •

Tune in on CHRYSLER MOTORS RADIO PROGRAM "Ziegfeld Radio Show" personally conducted by Flo Ziegfeld — Columbia Network; every Sunday evening.

331

LILLICO MOTORS

383-385 WATER STREET - PETERBOROUGH
PHONE 362

A FREEZE AND A THAW

THE 7:23 was "my" train. It got me to the city at just the right hour for commencing my evening's work. It is immaterial what I do, although part of my job is to furnish copy for the patient compositor.

The 7:23 also appeared to be "her" train, she being a demure little person of uncertain age, who nightly traveled cityward the same as myself. Her clothes were not cut according to the latest fashion, but their quality was unmistakable. Unmistakable also was the quality of her smile, which was singularly winning, together with the cheerful optimism with which she beamed alike upon man, woman or child, especially the child unfortunate enough to be traveling at that hour instead of sleeping cozily at home.

My first conversation with her occurred during a bitter cold week, specifically on a Friday night, when the car was teeming with youth en route to a school championship hockey match. As I slid into the seat beside her, she gave me an amused glance.

"Is it possible that we were ever as important as they?" she questioned.

"I'm sure we were never so omni-present as they," I returned, somewhat ungraciously, I admit, as one of them exuberantly swung an imaginary hockey stick, which, if real, would have soundly clipped the top of my head. The net result, however, was a forward pass at my hat, which suddenly skidded over my left eye.

"Sorry," airily spake the owner of the offending arm.

"You ought to be," I grumbled, as I straightened my headgear.

At that moment the conductor was upon us. Neither my seat mate nor I was ready for him. She was deft-handed, however, and speedily produced her ticket. I, being slower, made clumsy work of extracting mine from my pocketbook.

"Sorry," I murmured apologetically, smiling up at him.

There was no answering flicker of so much as an eyelash as he turned an impassive face toward the people across the aisle. I felt as though someone had dropped a handful of snow down the back of my neck; and I probably showed it, for the Little Lady said with amusement: "Don't mind him. He's always like that. I've been giving him the sunshine of my smile every night for three months, but I've had no success at thawing his frozen countenance. I should think," she continued, "that he might be a great asset in warm weather, for he seems to chill the car when he enters it."

I agreed, somewhat absent-mindedly, for I suddenly remembered that "Sorry" of the animated young windmill that had knocked my hat over my eye. I tardily, and somewhat guiltily, wondered if . . . But probably he hadn't expected me to answer. I glanced up. At that moment he glanced down. I smiled. He grinned. The whit flag waved and all was well.

Within the next five minutes the train pulled into the station, and, as we surged toward the door, the Little Lady remarked: "Perhaps I shall see you to-morrow night. I leave the library a bit early during the winter months, as the next train does not connect with my bus."

"I shall look for you," I assured her heartily, as we parted.

The following night the train appeared deserted as I stepped aboard. There were no end of vacant seats, but I hunted until I found the Little Lady at the end of the forward car. She nodded brightly as I seated myself beside her. "This is New England weather with a vengeance, isn't it?" she inquired.

"It certainly is," I agreed, as a blast of balmy air invaded the car through an open window. "It doesn't seem possible that the thermometer could rocket to such heights in so short a time. It's warm enough to thaw the very stones."

She laughed. "It might even thaw our conductor," at which we both laughed, for the fancy was amusing. But when he appeared the air grew chill, as usual. We turned up our coat collars and continued with impersonal topics of conversation.

As we entered the "yards," our conductor came and sat down in the seat ahead of us, spreading out his collection of tickets and coupons as conductors are wont to do at the end of a run. Having arranged them to his satisfaction, he turned abruptly in his seat and addressed us.

"Barring a few short cold snaps, it's been a pretty fair winter, hasn't it?" he inquired.

"Yes."

"Oh, yes, indeed," we managed to gas out, thoroughly taken by surprise.

"It's been wonderfully easy on the coal bins," I further contributed, determined that conversation should not lag, even at the price of banality.

With a roar unheard by any in the car save the Little Lady and me, the iceberg cracked up. Our conductor smiled upon us. "I guess I hit it about right," he chuckled, snapping an elastic band around a bunch of tickets. "'Bout a month ago," he explained, "an oil-burner man offered to install one of his burners on trial. I needn't keep it if I didn't like it. Well, the weather was warm, but I told him to go ahead, not expecting to get any sort of a fair test from it. Then this last cold snap came on. Thermometer went down ker-plunk, and we got the coldest weather we'd had the whole winter." He chuckled again. "That heater sure had a chance to show what it could do, and the way it behaved sold it to me. Never had my steam pipes so hot in all the years I've had 'em," he concluded.

The Little Lady leaned forward eagerly. "You say you have steam?" she asked.

He nodded assent.

"I have hot water, a big house... one of those old-time, rambling sort, and a coal heater," she said, "Would an oil burner fit that combination?"

"Sure thing," he answered. "Keep you warm as toast."

With a few more questions which each of us hoped might sound intelligent, we prolonged the conversation until the train came to a standstill in the station. As we descended the steps, our conductor gave us both hands in assistance instead of the more usual perfunctory peck at the elbow.

"Good night," we chorused.

"G'night," he answered.

"Well," observed the Little Lady as we walked down the platform, "wasn't he pleased to think he got the jump on the weather?"

"Yes," I agreed, as we parted at the entrance of the Elevated, "that belated winter freeze certainly occasioned a genuine spring thaw."

G. M. S.

The Gift Of Love

FEAR God, through all my life,
Please guide and lead;
Give Thou to me each day
The things I need.
And if for added blessings
I may pray,
I'd like to look up earnestly
To Thee and say:
"Of all Thy precious heavenly gifts,
Dear God above,
Please send to me—to lonely me,
The gift of love!"

—Cora Baker Hall.

Always The Best

IT is my joy in life to find
At every turning of the road
The strong arms of a comrade kind
To help me onward with my load.
And since I have not gold to give,
And love, alone, must make amends,
My every prayer is, while I live,
God make me worthy of my friends.

Opinions

A MAN should always have this rule in readiness; To change thy opinion, if there is any one at hand to set thee right and move thee from any opinion; but this change of opinion must proceed only from a certain persuasion as of what is just or of common advantage or the like, not because it appears pleasant or brings reputation.—Marcus Aurelius.

New Year

A FLOWER unblown: a Book unread:
A Tree with fruit unharvested:
A Path untrod: a House whose rooms
Lack yet the heart's divine perfumes:
A Landscape whose wide border lies
In silent shade 'neath silent skies:
A wondrous Fountain yet unsealed:
A Casket with its gifts concealed:
This is the year that waits
Beyond to-morrow's mystic gates.

—Horatio Nelson Powers.

STILL through the clover skies they come
With peaceful wings unfurled;
And still their heavenly music floats
O'er all the weary world.
Above its sad and lowly plains,
They bend on quivering wing;
And ever o'er its Babel sounds,
The blessed angels sing.

• • •

THERE is no civilization complete which does not comprehend in is sphere of charity and compassion the creatures of God who are voiceless and defenceless. — Sir Robert Gower, British M.P. and chairman of the Royal S.P.C.A.

• • •

There is no cosmetic for homely folks like character. Even the plainest face becomes beautiful and noble in radiant moods.

There are voices which we hear in solitude but they grow faint and inaudible as we enter into the world.

• • •

We treat God with irreverence by banishing Him from our thoughts, not by referring to His will on slight occasions.

• • •

Prayer in its essence is not so much the expression of our desire for things at all as of our desire for God Himself.

ERRORS.

Errors like straws upon the surface flow;
He who would search for pearls must dive below.

—Dryden.

WASTED TIME.

I cannot afford to waste time, there is so much to be done that I ought to do, and so much to be learned that I should know.—Martin.

• • •

'Tis only noble to be good.

A Chat With Young Peterborough

ON THE SUNDAY SCHOOL LESSON FOR APRIL 10.

YEARS ago, a friend of mine was standing on the deck of an ocean steamer, listening to the talk of the captain. Suddenly a steward came up to him, and said that a hostler, in charge of some horses that were on board, had thrown a lighted match into the straw of their stalls, and that he had just had a big job putting out the blaze. My friend said that captain turned pale, rushed down to the place, seized the offender, dragged him from the stalls, and had him put in close confinement for the rest of the voyage. And all for throwing a lighted match! Yes, just because that lighted match might have meant the loss of the ship a thousand miles from land, and the drowning of all her passengers and crew.

The captain hated fire. The fire that God hates is sin. It begins in very little ways, but each sin brings another one after it, and they increase so fast you can't keep it down. A flake of snow is a pretty small thing, but when snowflakes begin to come down they can stop the biggest train, and tie up all the traffic of a countryside or city. You see, that first sin that our lesson tells about wasn't such a little thing after all. There was a little rhyme we used to say:

'Twas but a little drop of sin
We saw this morning enter in;
And lo, at eventide, the world is drowned!

Every sin hurts God more than it does the sinner or the one that is sinned against. The prodigal son discovered that. He said to his father, "I have sinned against heaven and in thy sight" He had not only hurt himself, but he had hurt his father and his God. God is everywhere, and everything we do touches Him. It's just like a telephone exchange. Every conversation, no matter how many are going on at the same time, passes through the central exchange. So God feels every sin, for it passes through His heart. The first sin began in a very small way,—listening to a temptation, then a doubt, then a wrong desire, then disobedience, and the thing was done. Let us be on our guard against the little things and remember that Satan's pills are always sugar-coated and nice to look at, but they do a lot of harm if you take them.

Lesson Text: Genesis 2: 15-17.

Golden Text: Watch and pray, that ye enter not into temptation.—Matt. 26:41.

Daily Bible Readings: M. Gen. 3: 1-12; T. Gal. 6: 1-10; W. Jas. 1:12-18; T. I Tim. 6:1-10; F. Eph. 6:10-20; S. Heb. 2:13-18; S. Ps. 1.

—Young Canada.

St. Paul's Presbyterian Church
Rev. A. T. Barr, B.D., Ph.D. Minister
A. E. Chenhall, A.R.C.O. Organist.

11.00 A.M.—THE MINISTER.
MR. J. W. STEWART
International Vice-President of the Gideons
Solo and Male Chorus—The Gentle Shepherd (Adams) Soloist, John Fowler.
Anthem—Onward, Christian Soldiers ..... Schnecker
Sunday School at 3

7.00 P.M.—THE MINISTER.
THE PAGAN EXPERIMENT
WILL CHRISTIANITY STAND THE STRAIN OF MODERN CONDITIONS?
Anthem—Judge Me, O God (Psalm XLIII.) ..... Mendelssohn
From Elijah ..... Mendelssohn
"Cast Thy Burden" Solo—"It Is Enough" "He That Shall Endure"
Soloist, Harold Coulson.

ANGLICAN

ST. JOHN'S CHURCH
Archdeacon Blagrave, D.D., Rector.
Rev. E. R. James.
Second Sunday After Easter.
8.30 a.m.—Holy Communion.
11.00 a.m.—Captain Casey will Preach.
3.00 p.m.—Sunday School and Bible Classes.
3.15 p.m.—Adult Confirmation Class.
7.00 p.m.—Captain Casey, of the Church Army.
Frederick G. Mann Organist and Choirmaster.

CHURCH OF ST. LUKE THE EVANGELIST
336 Rogers Street.
Rev. G. J. Bousfield, B.A., Rector.
Rural Dean of Peterborough.
Holy Communion at 7.00 a.m., 8.15 a.m. and 11.00 a.m.
Children's Service at 3.00 p.m.
Evensong at 7.00 p.m.
Holy Baptism by Appointment.

ALL SAINTS' CHURCH
Cor. Rubidge and Sherbrooke Sts
Rev. J. D. Paterson, Rector.
8.30 a.m.—Holy Communion.
11.00 a.m.—Morning Prayer.
A Representative of the "Gideons" will give the Address.
3.00 p.m.—Bible Classes and Sunday School.
7.00 p.m.—Evening Prayer.
The Rector will Preach on "The Trend of Events."

ST. GEORGE'S CHURCH
Braidwood Avenue
(Second Street South of Exhibition Grounds)
Rev. J. L. Hughes, Rector.
8.00 a.m.—Holy Communion.
11.00 a.m.—Morning Prayer.
Sunday School Scholars meet at 10.40.
7.00 p.m.—Evensong.
The Venerable R. C. Blagrave, D.D. Archdeacon of Peterborough, will Preach.

ASSEMBLY GOSPEL HALL
(Brock Street, near Aylmer)
Meetings as follows:
Sunday—
Breaking of Bread .... 11 a.m.
Sunday School ..... 3 p.m.
Gospel Meeting ..... 7 p.m.
Wednesday—
Prayer Meeting ..... 8 p.m.
A hearty invitation is extended to the Public.

ROMAN CATHOLIC
St. Peter's Cathedral
Holy Hour - - 7 to 8 p.m.
Masses at 7.30, 9.00, and 10.30 a.m.

Salvation Army AYLMER AND SIMCOE STREETS
SATURDAY AND SUNDAY, APRIL 9TH AND 10TH
GREAT MISSIONARY SERVICES
Conducted by
ADJUTANT AND MRS. BOYDEN
Who have spent 10 years in India. Mrs. Boyden will be known by old friends as Ensign Lang.
All are Welcome.

Christian Science Society
PETERBOROUGH
Paragon Hall, corner Brock and George Streets
Branch of The Mother Church, The First Church of Christ, Scientist, in Boston, Mass.
SUNDAY SERVICES 11.00 A.M., 8.00 P.M. SUNDAY SCHOOL 9.30 A.M.
Subject for Sunday, April 10th:
"Are Sin, Disease and Death Real?"
Wednesday Evening Meetings at 8 o'clock, including Testimonies of Healing through Christian Science.

Mr. Francis Viret
Of Montreal — A Preacher of Very Wide Experience Abroad — will be the SPECIAL SPEAKER at
GOSPEL HALL
TO-MORROW.
Morning Worship and the Lord's Supper - 11 a.m.
Sunday School for All Boys and Girls. Come.
7 o'clock—SONG SERVICE and MR. VIRET. Come All
Simcoe and Aylmer Streets

BETHANY TABERNACLE
H. P. BROWETT, Pastor.
REV. W. H. DYNES, Evangelist
REVIVAL CONTINUES - ALL NEXT WEEK
10 a.m.—Sunday School. 11 a.m.—Morning Worship.
3 and 7 p.m.-TWO GREAT EVANGELISTIC MEETINGS
Rousing Song Services Powerful Vocal Selections
Come and Hear the Gospel Preached With Old-Time Blessing.

FATHER and SON DAY
AT
GEORGE ST. UNITED CHURCH
Services at 11 A.M. and 7 P.M.
SPECIAL PREACHER
Morning and Evening will be

Make Your Boy Your Chum
Rev. JAS. M. FINLAY
Outstanding Boys' Work leader and former Executive Secretary of the National Boys' Work Board.
YOUNG MEN'S SERVICE AT 7 P.M.
The Evening Service will be especially for young men. There will be a Young Men's Choir, and Mr. M. H. Park, soloist of Trinity United Church, will be guest soloist. Young men will also assist in the pulpit.
ANNUAL FATHER AND SON BANQUET
MONDAY, APRIL 11, AT 6.30 P.M.
A fine opportunity for fathers and sons to enjoy an evening in happy comradeship. Rev. Jas. M. Finlay will be the guest speaker and will have a worth-while message for fathers and sons. Tickets —Fathers, 50c; Sons (under 21), 25c.
THE SUNDAY SCHOOL WILL MEET AS USUAL AT 3 P.M.
A Cordial Invitation and Welcome to All Services

THE UNITED CHURCH OF CANADA
TRINITY The Family Church
REV. DAVID WREN, M.A., B.D., Minister.
11 a.m. - "STATUTES AND SONGS ON LIFE'S PILGRIMAGE"
3 p.m.—Sunday School and Bible Classes meet in Reid Street Hall.
7 p.m.—"The Minister Will Give a Positive and Definite Answer to a Troublesome Question of a Young Man."
Miss Dorothy Sager, of George Street Church, will Sing at the Evening Service.
Mr. Maurice Park, B.A., Soloist. Miss Mabel Clarry, Director of Music.
Strangers and visitors are cordially invited.

MARK ST. "The House of Friendship"
Minister: Rev. Charles D. Daniel.
Leader and Organist, Mrs. W. A. Greenslade.
11 a.m. - - RECEPTION OF MEMBERS
Sacrament of the Lord's Supper.
2.45 p.m.—Sunday School and Men's Bible Class.
6.45 p.m - - YOUR SONG SERVICE
With A MASS MEETING FOR MEN — being a Special Service by THE MEN'S BIBLE AND BOWLING CLUB, to which Men from Clubs, Lodges, etc., are cordially invited.
WM. J. GREEN, of Toronto, Gideons' International Secretary, will give the Address.
There will be a Male Voie Choir, with Assisting Artisis:
Mr. Thomas Smith, widely-known 'Cellist.
Mr. John Smith, prominent Baritone Soloist.

ST. JAMES' United
11 a.m.—MR W. J. ANDERSON, of Toronto, President of the Gideons, will speak.
3 p.m. - - Church School and Brotherhood
7 p.m. "THE RIGHT WAY TO TAKE OFF GUILT"
FATHER AND SON BANQUET,
FRIDAY EVENING, April 15th. The Guest Speaker will be - REV. J. H. DUDGEON, of London

ST. ANDREW'S UNITED CHURCH
Rev. Charles V. McLean, M.A., Ph.D., Minister.
11 a.m. - - - PUBLIC WORSHIP
3 p.m. - Sunday School and Bible Classes
7 p.m. - Speaker: MR. JAMES H. RUSSELL, Dominion Chaplain of Gideons.
Mr. Thomas Phillips - Choirmaster
Mrs. Ross A. Williamson, Soloist.

KNOX Rev. Wm. McDonald, B.A., B.D., Minister.
Mr. William R. Potter, Organist.
11 a.m. - - WHO ARE THE "GIDEONS?"
Hear one of them tell of their work.
3 p.m. - Sunday School and Men's Brotherhood Class
7 p.m. - Members of Peterborough Male Voice Choir will lead the Singing and render Special Music under the direction of Mr. Thomas Phillips.
Everyone invited to attend.

Murray Street Baptist
REV. J. H. SUTCLIFFE, M.A., B.D., Minister.
7.00 P.M.—
"FOR A PURPOSE"
11.00 a.m.—
MR. J. H. RUSSELL, of Toronto.
Dr B. J. Graham, Choir Director.
Arthur Collison, L.A.B., A.D.C.M., Organist

PARK STREET BAPTIST
SERVICES AT - 11 A.M. AND 7 P.M.
Rev. H. R. Stephens
of Claremont.
Will Preach at Both Services.
3 p.m. - SUNDAY SCHOOL AND BIBLE CLASSES

Pentecostal Assembly
CANADIAN LEGION HALL - - MURRAY ST.
7 p.m.-"ANTICHRIST"
9.45 a.m.—SUNDAY SCHOOL. Bring your Children where they will be taught by right example as well as the Word. How can a dancing, card-playing, Cigarette-smoking Teacher teach your Children the Way of Life?
11.00 a.m.—A SPIRITUAL FEAST.
Pastor at Both Services.
EVANGELIST J. BOSTROM, accompanied by C. M. SAULSBURY, Noted Negro Tenor Singer, WILL HOLD CAMPAIGN IN
GRAND OPERA HOUSE - MAY 1 - 29
Rev. George A. Chambers, Pastor.

The Examiner

The Examiner is a member of the Audit Bureau of Circulation.
The Daily Examiner, published every lawful evening by The Peterborough Examiner, Limited. Office 416 George Street. $6.00 per year Delivered in City. Out-of-town subscribers by mail, $4.00 per year.
Member: Canadian Press, Limited; Audit Bureau of Circulation; Canadian Daily Newspapers Association.
Member: Ontario Associated Dailies, T. G. Vatcher, manager. Canada Permanent Building, Toronto.
Sole U.S. Advertising Representative: The Beckwith Special Agency Inc. New York Chicago Philadelphia, Detroit, St. Louis, Kansas City, Atlanta San Francisco.
Advertising Rates on application
E. M. GLOVER, Managing Director.

'PHONES: Editorial 1601, Business Office 1600. Private Branch Exchange to all Departments.

SATURDAY, APRIL 9, 1932

C.N.R. EXECUTIVES.

Discussion in regard to the annual report and estimates of the Canadian National Railways before the special committee of Parliament has brought out some interesting disclosures.

It has been argued that such information should not, in justice to the railway management, be made public, but while there is some weight in that contention, it should not be forgotten that many million dollars of public money have to be expended on the Canadian National Railways every year, and the people, therefore, have some right to know the details of how it is being spent.

It will be somewhat of a shock to the public to learn that in 1930 the personal expenses of C.N.R. officials reached a total of two million dollars, and that the annual income drawn from the lines by Sir Henry Thornton is $148,000.

These expenditures may possibly be justified, but in a period when the country is being hard hit by taxation and railway revenues have sadly shrunk, they appear to be large; at any rate, there does not seem any reason why the people who pay the bills should not learn the facts and be informed of what is going on.

DANGEROUS PRACTICES.

The Board of Railway Commissioners has just issued another list of dangerous practices of motorists, drivers of other vehicles and pedestrians at protected railway crossings in the hope that its publication will help to arouse the public to a realization of the need of greater care.

According to the board's bulletin, the Canadian National Railway lines from November 1, 1931, to February 29, 1932, show thirty-six cases where there was danger at protected crossings due to the negligence of those using the crossings.

The Canadian Pacific Railway (Western lines) from July 1, 1931, to December 31, 1931, and Eastern lines from November 1, 1931, to January 31, 1932, show a total of one hundred of such cases.

There is a total of 136 cases in which people by their own sheer carelessness placed themselves in a position of danger at crossings where warning devices had been placed for their protection.

Only one Peterborough case figures in the latest list, which is a considerable improvement over earlier reports.

It concerned a motorist who on November 26, 1931, approached the C.N.R. crossing at Charlotte street in a careless manner, although the roads were in bad condition.

The dangerous practices reported by the commissioners are a revelation in the light they throw upon the apparently reckless abandon with which many motorists operate their cars.

PENSION MACHINERY CLOGGED.

It is not surprising to learn that members of all the parties in the House have been clamoring for a readjustment of the pension system in order that more prompt consideration may be given to the claims of Canada's war veterans.

When charges are made that the pension machinery is clogged with 30,000 cases, and that the delay and confusion has been added to by reason of the fact that tribunal decisions favorable to the applicant had been appealed, the need for some improvement in the present situation should be manifest.

The system in force at the present time was inspired by representatives of the veterans themselves, and was passed during the King regime with the unanimous approval of the whole House, so that no blame can be attached to Parliament nor to the present or past Governments for the plan itself, which was launched in good faith and in the hope that it would prove of material benefit to disabled ex-service men.

It has, however, not worked out as was hoped, and the time has come for a revision of the machinery and for a less cumbersome and a speedier system that will give the veteran the consideration he is entitled to.

This is not a political matter, and the absence of partyism during the discussion in Parliament is a hopeful sign that indicates that a change for the better may not be long in coming.

NOT SO HARD HIT.

In its news columns the other night the Toronto Star called attention to what it apparently considered the sad plight of the average Toronto married man with a family of two children and a salary of $4,000 a year.

Figures were quoted showing that this so-called "average married man" had to pay in taxes to the Dominion, the Province and the municipality nearly $600 a year, or about 12½ per cent. of his income.

Examination of the statistics used reveal the fact that the purchases of a new car, a radio, clothing and new furniture is included in estimating the sales tax and the excise tax on imported goods. The tax on Pullman berths, chair car tickets was added in; $35 in excise taxes on liquor purchased through the year taken into account; $36.40 in amusement taxes based on a visit to the movies and to a stage show once a week all year piled on to the total; $31.20 allowed for the gasoline tax, and so on down the line.

Surely, however, the Star does not expect the hard-hit farmers or the worker who is on part time or without a job at all to worry a great deal about a man who can afford at this time to buy a new car and new furniture, patronize the liquor store regularly, visit the picture house and the theatre every week, go on a holiday trip involving a Pullman "jump," and keep an expensive motor car in commission.

Hundreds of thousands of Canadians are ready to affirm that for the individual who can do all those things life is a bowl of cherries, and to declare that he should be prepared to make a sizable contribution to meet the cost of government.

The country is full of people who would be glad to pay the tax bill if they could have the income and the living standards that go with it.

IN CANADA AND THE STATES.

(Los Angeles Examiner)

How differently and how much better they order such things in Canada.

Look on this picture and on this:

In the last two years two thousands banks have failed in the United States and not one in Canada.

The last bank failure in Canada was back in 1923 and the responsible official is still in jail.

Bank presidents and directors across the border may know no more about finance than those in the United States, but they do know the law and they respect it.

An eminent American jurist, in a book on our criminal law, tells the story of two American racing men having a heated argument at a race course near Windsor. When one let fly the short and ugly word the other pulled his gun and would have fired but for the quick thinking of his companion:

"For God's sake, Jim, don't shoot—you're in Canada."

And back the gun went quickly into his hip pocket.

Canadian bank officials when tempted to go wrong probably reason in the same way.

They don't loot for the same reason that the racing man didn't shoot. They are in Canada.

When a Canadian banker goes to jail he stays there, and, perhaps, the vigorous protection of the public in Canada is the reason for that country's freedom from swindlers of the Beesemyer, Lewis, Morrissey and Fish Brothers type.

In America they are sometimes convicted and sometimes sent to prison, but they seldom spend long term in the penitentiary.

THE NEW MANCHURIA.

It is not altogether paradox to say that the manner in which Japan has gone about setting up an "independent" Manchuria may help in the long run to affirm the essential unity between Manchuria and China. To select the former infant Emperor from the Dragon Palace at Peiping for the ruler of the new Manchuria is, after all, to emphasize the ancient connection. There is no merit in the Japanese argument that the return of Pu Yi to the headship of a free Manchuria is only the return of the Manchus from a China where they never really belonged to their original home. There are to-day no people of Manchu blood in Manchuria; but of its 30,000,000 people more than 97 per cent. are Chinese. The rest comprise something less than a million Koreans and about a quarter of a million Japanese. This bond of race and language promises to remain unaffected by any governmental forms that may be imposed upon Manchuria by what is virtually the suzerain power at Tokyo. Political ties between Manchuria and China have been of the very slightest, and administratively there has been no connection at all. The wrench of separation, to the extent it is felt at all, is sentimental.

For the future it can only be said that the significance of the present move in Manchuria depends almost entirely on developments in China. If the more than four hundred million people of the eighteen provinces succeed in finding the secret of national unity and strength, it is hard to see how the millions of Chinese in Manchuria can be kept from gravitating to that great central mass. In this, too, there would seem to be an answer to the common prediction that what is now going on in Manchuria is a step toward the complete absorption of the country within the Japanese Empire, after the model of Korea. But the difference is that when Japan took Korea she took over the whole Korean nation. For every Chinese in Manchuria there are fifteen of his blood south of the Great Wall, and for racial partitions on such a huge scale it is too late in the history of the world.

In the nearer future the movement of events in Manchuria may turn out to have a more important bearing with respect to Soviet Russia than to China. For the latter the realities have not perceptibly changed. Formerly it was an independent Manchurian war lord ruling at Mukden pretty much after the wishes of the Japanese. Now it is a vassal Manchurian State more obviously under Japanese guidance. But for Soviet Russia it is a significant change in the fact that Japanese influence, instead of being confined to the southernmost of the three provinces, now bids fair to assert itself throughout Manchuria. It is not without meaning that the capital of the new Manchurian State has been moved from the historic Manchu seat at Mukden and carried 200 miles further north to Changchun, where the Japanese and Russian railway lines meet, and lying in the province of Kirin with its predominantly Russian city of Harbin. It is hard to see how the Russian sphere of influence in North Manchuria can fail to take on a paler outline within the confines of a Manchuria set up and policed by Japanese troops.—New York Times.

EDITORIAL NOTES AND COMMENT.

The public at least gets one break. Budget or no budget, the price of tea has dropped ten cents a pound.

It looks as if all the hockey trophies worth having will rest in Ontario during the coming summer.

"Above all," says the Globe, "every spending authority ought to realize that the cost of government should be somewhat proportionated to population."

Now that we know what we have to pay, the only trouble will be to get what is needed to pay it with.

Mr. Ferguson has doubtless had a very pleasant visit home, even his trip did not throw a great deal of light upon John Aird, Jr., and his $125,000.

An economist states his opinion that the value of land will not return to normal for ten years at least. Nor the value of an economist's opinion for that matter.—Alliston Herald.

SUBURBAN HEIGHTS—CLEANING UP THE YARD

BY GLUYAS WILLIAMS

(Copyright, 1932, by The Bell Syndicate, Inc.)

News of Our Own Village

The budget was brung down at Ottawa, east of here, Wed., and the general opinion seems to be Ed. Rhodes didn't overlook much that was taxable.

* * *

Anyways the school trustees must be busy. They wasn't enough of them out for School Bd. meeting Tues. nite to go ahead with affairs, so they're going to try again Mon. nite.

* * *

The Kinsmen's Club entertainment in the Collegiate Hall Fri. nite was a great treat although some thought the costumes was a bit old-fashioned. Can't expect up-to-the-minute clothes with a depression on, say we.

* * *

The council held a short session at the town hall Mon. nite, the lads getting their money easy owing to not much business being to the fore.

* * *

No circuses is reported heading this way as yet, but the village Rotarians is going to hold their outdoor carnival on the Market Sq. in June, so some amusement is assured, say we.

* * *

Bill Lytle, our vigilant radio inspector, aint going to be on the job after the 15th of this month, so it looks like the radio fans will hafta hunt down interference by theirselfs from now on. What do we get for our 2 bucks we asks of Dick Bennett's Govt.

* * *

Measles is still on the rampage in the village, causing a run on placards, tacks and such and much wear and tear on the dogs of Charlie Stapleton, our sanitary inspector.

* * *

A sales tax has been clapped on ice cream, but your scribe aint been able to make sure as yet whether this means a smaller scoopful in the cones this summer or not.

* * *

Band concerts won't begin in the park just now, according to reliable information secured exclusively by this great family journal.

* * *

Spring is evidently upon us, Walt Stocker having dug the Keep off the Grass signs outta the moth balls and put the same in the park.

* * *

They aint been no robins reported at Sir Hank Drayton's filling station as yet.

—F. D. C.

In Lighter Vein

Knew It

In a local court a wee laddie was standing in the witness box with his mouth wide open.

"Sonny," said one of the court officials in an audible whisper, "ye're standin' wi' yer mouth wide open."

"I ken," was the reply "I opened it masel'."—Edinburgh Evening Dispatch.

The Usual Procedure

Diner: "You haven't given me my usual two pieces of steak."

Waiter: "That's right, sir. I'll bring it right back to the cook to cut it in half, as he usually does."

An Achievement

City-bred: "Your method of cultivating your crop is old-fashioned. I'd be surprised if you get more than 10 pounds of apples of that tree."

Farmer: "So would I. It's a pear tree!"—Cambridge Chronicle

Sawlog production in British Columbia during 1931 amounted to 1,-71,278,000 board feet compared with 2,331,78,000 feet in 1930.

FRANCE DIMMING HER GREAT WAR GLORY

By H. W. L. MAHOOD

France has not added to her world prestige since the close of the Great War. Her bitter jealousy, and her resentment, and vindictiveness, are apparent. Every means to hinder, and embarrass Germany has been eagerly seized. France and Japan are the two distributing factors in the Geneva Conference. The great stumbling block in the way of disarmament, at present as ever, is France. France has a first demand. It is security. Security in the French sense is not compatible with disarmament.

To France security means sufficient strength to guarantee her against attack from her enemies, specifically from Germany. Whether that strength be in her own armed forces, or in such international army as she has already proposed makes little difference, just so it exists somewhere. France is alone in this attitude, but there can be no disarmament without her, so it must be met.

Germany on the other hand, almost completely disarmed by the peace treaties, is insistent, on equality, which would be of course opposed directly to French ideas of security. The rest of the nations are inclined to support Germany. They mean by equality not necessarily, exactly numerical equality, but equality of treatment; if Germany, for instance, is forbidden to possess certain kinds of arms, they must be taken away from the other countries also. Without the French objections, probably, some degree of actual limitation of armaments could be made. The primary problem before the Geneva Conference at this writing is to find a formula which will relieve French nervousness without involving either continued inequality in arms, or the maintenance either by single states or collectively of heavy armaments. That some time an unselfish concentration on the problem of evolving such a formula, will be necessary, is plainly apparent.

Just as important as disarmament, or reparations is the Danubian Basin problem. Take a look at the Danube Basin. Therein are situated five nations. They are all intimately related to Germany. France has a profound interest in them. It is because she fears Germany. The nations are Czecho-Slovakia, Hungary, Jugoslavia and Austria. All of these nations are in dire financial straits. They are on the verge of collapse. Nowhere in the world is there greater distress. Tardieu, of France proposed to these nations a method of possible recovery. First, he made a loan, or induced France to make a considerable loan to tide over the government of Czecho-Slovakia, and another loan to Hungary. Then, proposed that these Danubian countries adopt a preferential Customs Union. He made it plain that Germany must not be a party to the Customs plan. He was going forward with expectation of accomplishing his purpose when the news reached the ears of Britain and Italy, and Germany. That Tardieu could not succeed with his policy was soon evident in the face of stout opposition of these nations. The sympathy of these nations was with Germany. Italy and Britain recalled how a little more than a year ago how France spoiled a plan of Germany and Austria, when they were about to form a customs union. France though she saw in the customs union of these two nations a menace to her future. Her protest was so vigorous that the plan was dropped.

The attitude of these greater nations of Europe has sent the Danubian nations to consider well any further movement along that line. Benes of Czecho-Slovakia is the outstanding statesman of the Danube valley. He has taken the position that any method of help for the Danubian nations must not be aimed at any nation; and that it must have the approval of the four great European powers. He thinks that a Customs Union the most feasible method of recovery. He declares whatever of an economic distress the people may have to meet that the economic independence of these Central nations must not be sacrificed.

Ramsay MacDonald of Great Britain has asked for a conference of the four nations: Great Britain, France, Italy and Germany, to meet in the very near future to consider a way to rehabilitate these Danubian Valley nations. This meets the views of Benes of Czecho-Slovakia. This conference will have much to do with the success of the Geneva disarmament conference.

'N DAYS GONE BY

Items Taken From Old Fyles of The Examiner.

APRIL 9, 1922

A large vote yesterday was polled for the Western Clock by-law, giving a fixed assessment of $20,000 to this company on their new plant.. ..At an open meeting of war veterans here last night, all were in favor of returning to the G.W.V.A. and forming a strong organization.

APRIL 9, 1912

The city proposes buying a dumping ground for garbage, the property of ten acres being in North Monaghan and costing $3,200....Stanley Cooper and Harry Cressman, Peterborough, were among those injured when two trains collided on the G.T.R. line near Fraserville last night.

APRIL 9, 1902

The general rate of taxation here remains the same this year, eighteen mills on the dollar....Word was received from South Africa today that Private Michael Murphy, of town, had been wounded in a recent fight with the Boers in which the Canadians suffered heavy losses.

You will find many things in the Classified Ads. of The Examiner.

Tweed Council Asks For Grant Reduction

TWEED, April 9. — (Examiner Correspodence.)— At the monthly meeting of the village council, T. S. Rath reported that a waterworks bond in favor of the C.O.C.F. had been lost or mislaid. The Council promised any possible assistance in the matter. The clerk was instructed to write to the secretary of the Beaver Fire Company proposing a slight reduction in their grant on account of waterworks installation.

The following accounts were ordered paid:

Pierre Bastine, snow shovelling, 50c.; John Provost, snow shovelling, $1.50; James Morrison, snow shovelling, $17.00; Gerald Simmons, snow shovelling, $2.50; George Duggan, snow shovelling, $3.75; A. Godfrey, work on waterworks, $10.75; Fred Thompson, snow shovelling, $10.75; Rashotte Bros., account, lock-up, $1.50, W. W., $17.50—$19.00; C. H. Myles, account, $5.25; Wm. Vilneff, dump grounds B. of H., $9.00; Hastings County indigent accounts, $78.87; T. H. Franklin and Co., auditors, $100; D. W. Sills, assessor, $50.00; M. McAvoy, assessor, $50.00. Total $360.85.

LIFFORD LINE.

Mr. Morton Mills drove to Omemee on Monday and spent the day with relatives there.

Mr. Fergus Porter of the 14th, was a business visitor on Lifford Line on Wednesday.

Miss Emma Lathangue and her brother Edward, were recent guests of Mr. and Mrs. Melvin Lathangue, of Ballyduff.

DISTRICT NURSE

by Faith Baldwin

(Continued From Yesterday)

He set his square stubborn chin but it trembled. Gee, he liked Miss Ellen. She was pretty. She could laugh with him, she was a swell dame. But Bartlett came first. Somehow, he'd have to let Bartlett know.

He didn't like O'Conner. He'd heard things about O'Conner. If Miss Ellen didn't have sense enough to see the difference between the two men—

Frank, as Bill was permitted to call him, was crazy about her. Bill realized dimly that perhaps his own relationship with his idol was dictated, in part at least, by his hero's desire to "stand in good" with Ellen. Gee, this love stuff was the bunk. It did things to you. It would, he feared, "do things" to Frank. Gee, he hoped he'd never fall in love. Dames were all alike. Two-faced. Not for him the soft deceptions of the gentle passion.

He swore, feeling that this was the appropriate occasion, although Frank had pointed out to him that language could be expressively employed without the embellishments of picturesque profanity.

Bill spat, with accuracy, into the gutter. The warmth had departed from the new suit, the radiance from the shirts, the glamour from the ties. The shoes didn't shine as they should. He stubbed a toe deliberately against the curbing. The thought of horsehide coat, of sweaters, of wool socks with gay turned down tops, of actually the faintly effeminate touch of pajamas and handkerchiefs and gloves failed to move him for the first time in twenty-four hours. Frank was a good guy. He oughter be put wise.

This was the late autumn when certain wiseacres decided that the abortive launching of the Eugenie silhouette had been a base secret scheme of the United Taxi Drivers because of the inability of Eugenie-clad women to travel in subways or cross crowded streets with any degree of safety or suitability. Eugenie, a wistful ghost, departed by degrees. Ellen, looking over a newspaper and regarding the advertisements, asked Carolyn Mathers in the sub station office, "Are you a mind reader or an astrologer?"

Carolyn, her brow wrinkled over her reports, glanced up from her desk.

"Neither," she replied briefly. "If I had been born with a caul or something I probably wouldn't have to struggle through my State Boards in order to become a ministering angel."

But an unimportant memory teased at Ellen's mind.

"Just the same, last spring when the talk was all Eugenie, you predicted Florentine tams or something. Here they are—Borgia bonnets for lady poisoners. How come you're so far in advance of the styles?"

"You may notice I never take advantage of my knowledge," Carolyn said, laughing. The truth is, I've two sisters. One's a stylist and one's a buyer. Gowns; millinery. They have their ears to the ground. Emily—that's the stylist—says by spring we'll be going back to padded shoulders and tailored suits. Not that that means anything to me."

Ellen returned to her own work smiling and reflective. She worked with Carolyn every day, yet although she had known vaguely that she had several sisters and brothers, she knew nothing whatever about them. How little she knew about any of her associates although she saw them, now and then, outside of work. Funny to be with people day after day and not to know, she thought.

It was the people who were in a sense complete strangers to you from whom you learned the most intimate and secret details of their curious lives, she reflected.

The telephone rang presently. It was for her. She rose to answer as Miss Renwick nodded to her. A girl's voice came faintly over the wire. "It's Gladys—Gladys Markey. Could you come see me?" asked Gladys, "I gotter talk to some one. Quick."

Ellen promised, and hung up frowning, thoughtfully.

INSTALMENT 21.

Ellen looked over at Miss Renwich, the gray hair brushed back smoothly, the sagacious unastonished eyes behind the horn-rimmed glasses, the capable clever hands. Gladys hadn't asked for her advice professionally. Or had she? In any case there might be something they could do. She went over and sat down beside Miss Renwick's desk and spoke to her, briefly, frankly. Miss Renwick nodded. They'd get together on it, she said, if the girl was willing to put her case in their hands. Meantime Ellen had a free hand to do what she could.

Ellen managed to see Gladys during the morning. Ellen found herself going dispiritedly up the stairs wondering if before Gladys were willing to follow up her impulse toward confidence the mother would interfere. She knocked and Gladys' voice said, "Come in."

She was alone, huddled near the window in a chair. The mother was not in evidence. She saw Ellen's quick glance around and tried to smile—'She's not home, she went out, she won't be back till night," Gladys reassured her.

She looked wretched. Ellen sat down beside her and asked her a few entirely practical questions.

"What are you going to do, Gladys?" she said.

"I want to get away somewhere, anywhere, until—until it's all over." Gladys told her hysterically. "I tell you I can't stand it any more. Mother nags at me all day. I've gotta get away—"

"It can be arranged, I think," Ellen said quietly. "There is a very good place. But you will have to stay six months afterwards, and work out your time. Those who can't pay have to work. The child will then be sent out for proper adoption, if you wish."

Gladys made a gesture of despair.

"What else can I do?" she muttered. "I need money." Gladys went on wildly. "If I had money I wouldn't have to stay in that place. I gotta have money. But—" She looked down at her hands. "I haven't worked since last summer," she said. "Someone said something—I was fired."

"Have you seen the man again?" Ellen asked her.

Gladys shook her head, and her disordered hair masked for a moment her expression; then she pushed it back from her forehead with both hands.

"I telephoned," she admitted after a while. "I used to sneak out and walk and walk until I got somewhere where people wouldn't be likely to know me and go into a booth." She stopped a moment and Ellen could see her, standing in the booth, sweat running down her forehead, her hands wet with it. "I called his office. There was always a girl answered on the switchboard. I'd ask to speak to him. 'What name shall I say?' or 'Who is calling?' she'd ask me. I wouldn't tell. 'He'll know, all right, let me speak to him,' I came back at her. And twice I got some one else after that. A secretary, I suppose. The second time I told her straight. 'Tell him it's Gladys—Gladys Markey,' I said, 'and he'll talk. He's gotta.' But he didn't. He was there, though. I heard her say to him—'It's some one called Gladys Markey; she says you know her.' And she comes back to the phone, 'Mr. Bartlett says he does not know you. Can you give me a message?'"

The blood rushed to Ellen's face, receded. She felt faint. She thought, how silly, as if there weren't a hundred—

She asked, pulling herself together, "Where did you meet him, Gladys?"

"In the cafeteria near where I worked. He come in one day and sat at my table. We got talking. Pass the salt, or something. You know how it is—" She laughed without mirth. "He said he hadn't never been there before. He said he was glad he come." She was slipping back into her mother's way of talking as she leaned forward, more animated, as it helped her to tell, as if in a way she were proud of telling. "He was a wiseacre," said Gladys, reminiscently. "He kept me laughing; he certainly could clown." She paused, remembering, and then went on, "I kidded him back, see? He said, 'You eat here often?' and I said, 'Sure, big boy, every day except when my car calls to take me to the Ritz.' And he laughed and said, 'You're a wise-cracker, aren't you?' And then he said—I was getting ready to go—'I'll be seeing you'."

"And then?" Ellen interrupted.

"He came back, not the next day, but the next. He told me then who he was.' Ellen made a little gesture and then sat back, waiting. But Gladys went on. "Then he started meeting me for lunch. Other places. You know, funny places downtown, where there's sand on the floor and little booths, like. He said, 'We can be quiet here.' Then he got me to go out to dinner—"

"He never came to your house?"

"Who—him? Not likely." said Gladys in sincere astonishment. "He—he's a big man. He's a lawyer—"

Ellen said faintly, "what was his name—?"

Gladys said after a minute. "I said I'd never tell. But I sort of gave myself away a while back, didn't I?" She added, after a moment, matter of factly, "Bartlett, Frank Bartlett."

Ellen thought, "It isn't possible. I'm not sitting here, in this room, listening—" It was a nightmare, it was madness. She looked at Gladys, dimly trying to see, trying to understand that the ravaged features were not what he had seen; trying to remember that Gladys had been pretty and pert; a wisecracker—

She thought she cried out—No—No. But she hadn't moved or spoken.

"Gee, you look funny," Gladys said curiously. "Do you know him?"

Ellen said slowly, "Perhaps. Are you sure? Sure of the name and—" She couldn't go on.

Gladys said impatiently, "Of course, I'm sure. You can look him up in the book. I seen his card once. The name, the address—"

"Have you written him?" Ellen asked. She thought, "I've got to get away from here, got to go somewhere and think, I must—"

"No," said Gladys, "that secretary—do you think I want every one knowing my business? I been down a couple of times, hanging around there, waiting. But I never seen him."

Ellen said, perfectly aware that she was not asking merely professional questions, aware that she had to ask, to drag out of this girl every last little detail, had to know, had to kill herself knowing. "He—said he was in love with you?—Promised to marry you?"

"Who—him?" Gladys was amazed again. "No—I mean, he said he loved me—and that some day—" She was silent. She went on while Ellen's throat grew more and more constricted with the tension she put on herself, the suicidal restraint. "He was married, see? I mean, not living with his wife, or anything. They didn't get along. He hated her, he said. They were separated—She wouldn't divorce him."

Not Frank, it couldn't be Frank. And yet—what proof had she that Frank wasn't married—separated from his wife?? Or, had he lied to Gladys? Or was it to her he had lied?

(To Be Continued)

Vienna, Austria, has built 32,300 residence in chain apartment houses and 4,000 residences for one of more families since 1923.

Stronger Tone Apparent on Toronto Exchanges

TO-DAY'S QUOTATIONS

QUOTATIONS COMPLETE TO 2.30

Toronto Stocks
BIGGAR & CRAWFORD

	High.	Low.	Close
Abitibi	1¾-2	..	..
Con. Bake	5¾	..	..
Br. Amer. Oil	9¼	9	9¼
Bldg. Products	16½	..	..
Bell Tel.	95½	94½	96
C. P. R.	14	..	..
Can. Dredge	12¾	12½	12½
Can. Malt	11	..	..
Cockshutt	4¾b	..	..
Dom. Stores	17	..	..
Dist. Seagram	3½	..	..
Ford	10¼	9¾	10¼
Can. Gyroc	3½	..	..
Walk. G. and W.	3	..	..
Int. Nickel	6¾	6⅝	6⅞
Imp. Oil	8½	8¼	8¼
Imp. Tobacco	7½b	..	..
Con. Smelt.	40	..	..
Laura S.	36	..	..
Loblaw	10	9⅞	10
Massey-Harris	3-3¼	..	..
Page Hersey	46	44¾	46
Standard Steel	2½	..	..
Service Stations	4-5	..	..
Sup. Petro	14s	..	..
C. Vinegar	12¼-½	..	..
Steel of Can.	16¾	16½	16¾
Brazilian	9¾	9⅝	9¾

WHEAT.
Winnipeg.

	May	July
Open	62½	64⅛
Close	62	64

Chicago.

	May	July	Sept.
Open	56¾	58¾	61
Close	56¼	58¾	61

Liverpool.
Due—1¼-1⅝.
Open—⅜-⅝ up.
Close—⅝-¾ up.

New York Stocks
BIGGAR & CRAWFORD

	High	Low	Close
Allied Chem.	69¼	67¼	67¾
Am. Can.	53½	52¼	52¼
Am. For. Power	2¾	2½	2¾
Am. Radiator	4¾	..	..
Am. Smelters A.	8⅝	8¼	8⅝
Am. Tel. & Tel.	110	107¾	108
Anaconda Cop.	5¼	4⅝	5¼
Atchison	53	..	..
Balt. & Ohio	10	9¾	9¾
Beth. Steel	14⅞	14½	14½
Borden's	34	32⅞	32⅞
Briggs	7⅛	6⅞	7
Byers, A.M.	9⅝	9½	9⅝
Canada Dry	7	..	..
Can. Pacific	12⅞	12½	12⅝
Chrysler	9¼	9⅛	9⅛
Col. Gas	7⅜	7¼	7⅜
Cons. Gas	53¼	51⅝	52⅛
Dupont	39¼	38¼	38¼
Gen. Electric	16	15¼	15⅝
Gen. Foods	34	33⅝	33⅝
Gen. Motors	13	12¼	12⅜
Gillette	18½	17⅝	17⅝
Houston Oil	16	15	15
Hudson Motors	4⅝	..	..
Int. Nickel	5⅞	5⅛	5⅞
Int. Tel. & Tel.	5½	4⅞	4⅞
Johns-Manville	13¼	12⅞	13¼
Kennecott	6¼	6⅛	6⅛
Mont. Ward	7¼	6⅞	6⅞
Nash Motors	12½	12⅜	12½
Nat. Cash Reg.	9	8½	9
N.Y. Central	23½	22¼	22⅜
North American	26½	25⅜	26
Pack. Motors	2¼	2⅛	2⅛
Para.-Publix	5	..	..
Penns.	13⅛	12⅞	12⅞
Pennick & Ford	22	..	..
Pub. Serv. N.J.	42½	41½	41½
Radio Corp.	5½	5⅛	5⅛
Radio K. Orph.	3	..	..
Royal Dutch	16½	..	..
Sears-Roebuck	23	21¼	21¼
Simmons Bed Co.	5¾	..	..
South. Pacific	15	14⅜	15
Stand. Brands	10¼	9⅞	9⅞
Std. Oil of N.J.	26⅞	26¼	26⅜
Texas Gulf	17⅜	17¼	17⅜
Texas Corp.	10⅜	10⅜	10½
Timken Roll. B.	14¼	..	..
Union Carbide	23	22¼	22¼
Union Pacific	58½	56½	58½
United Corp.	5⅝	5⅝	5⅝
U.S. Steel	36½	34⅝	34⅝
Vanadium Corp.	9	8½	8⅝
Warner Bros.	1½	..	..
Westinghouse	24¾	23½	23⅝
Woolworth	39¼	37⅝	37⅝
Yellow Cab.	2	..	..

Livestock-Produce Quotations

TORONTO PRODUCE

TORONTO, April 9. (CP) — Wholesale prices on Canadian fruits and vegetables as reported to the Canadian Press by White and Co. are as follows: Apples, 6 qt. basket, 25-30c; apples, 11 qt. basket, 30-35c; beets, 11 qt. basket, 15c; carrots, 11 qt. basket, 35c; hothouse tomatoes, per lb., 30-35c; new cabbages, per crate, $3.25-$3.50; parsnips, per bag, 50-60c; turnips, per bag, 35-40c.

WINNIPEG GRAIN

WINNIPEG, April 9. — (CP) — Wheat advanced impressively in opening dealings today after undergoing a sharp setback yesterday in sympathy with the securities market. At the end of the first hour of trading prices rested 1¾-1¾ higher.

Strong Liverpool wheat quotations and decrease in the United States government crop report acted as bullish factors.

FRUITS AND VEGETABLES

TORONTO, April 9.—(CP)— The United Farmers Co-operative Co. today supplied the Canadian Press with the following quotations on produce and poultry:

Eggs, extras, doz. 14c.
Firsts, doz. 12c.
Cream, churning, No. 1, lb. 21c.
Creamery butter, No. 1, solids, lb. 21½c.
Potatoes, No. 1 in bags, 27c-28c.
Hens over 5 lbs. 14c-15c.
Young turkeys 8-12 lbs. 19c-20c.
Chickens over 5 lbs. 16c-17c.

Toronto Mining
JAY L. FRANCIS & CO.

	High	Low	Close
Abana	4b	..	..
Acme	13¾s	13b	..
Ajax	85	85	85
Amulet	13s	10b	..
Arno	2	2	2
Base Metals	90s	50b	..
Bidgood	6	6	5¾
Big Missouri	7b	..	..
Brownlee	1¼	1¼	1¼
C Res.	12s	11s	11b
Cen Man.	6s	5¾b	..
Coast Copper	..	146s	..
Dome	1000	1000	1000
Eldorado	135	129	134
Falconbridge	80s	65b	..
Hollinger	485	481	481
Howey	32½	31	31
Hudson Bay	60s	..	..
Int. Nickel	670	650	670
Kirk. Lake	38	37	37
Lake Shore	2800	2800	2800
McIntyre	1650	1630	1630
Macassa	35s	30b	..
Man. Basin	..	¾s	½b
Br. Am. Oil	925	925	925
Home Oil	20s	..	..
Imp. Oil	835	825	825
Inter. Pete	995	945	995
Homestead Oil.	20s	12b	..
Royalite Oil	500s	490b	..
Cal. & Edm. Oil	7½s	4½b	..
Alexandra	2¾	2¾	2¾
Barry Holl.	8s	6½b	..
Buffalo Canada	34½	33	34½
Moss Mines	40s	35¾b	—
Moffat Hall	2¼	2	2
Nor. Canada	20s	12b	—
Mandy	6½s	4b	—
Malarctic	4½s	3b	—
Mining Corp.	95	95	95
Newbec	1¾	1¾	1¾
Nipissing	94s	—	—
Noranda	1655	1600	1685
Nordon	4¼s	4b	—
Pend Oreille	80s	70b	—
Premier	40b	—	—
Sher. Gord	39	38	38
Siscoe	62	60½	60½
Sudbury Basin	25	25	25
Sylvanite	50½	50	50½
Teck Hughes	431	427	430
Towagmac	20b	—	—
Tread Yukon	275s	205b	—
Vipond	31b	—	—
Ventures	40	39½	40
Waite-Acke	40	40	40
Wright-Hag.	245	240	245
Ribago	1¼	1¼	1¼
Algonquin	⅜s	½b	—
Bagamac	4¼s	4b	—
Kirk. Hud. Bay.	60	60	60
Federal Kirk.	3½s	2b	—
Gem Lake	2	2	2
McLeod R.	6½	6½	6½
Dom. Explorers	5	5	5
Pioneer.	360b	—	—

Silver—28⅝.
Sales—120,000.

DARROW AIMING AT SHORT TRIAL

Associate States Directed Verdict to be Sought Making Testimony Unnecessary.

"HONOR SLAYING."

HONOLULU, April 9.—(A.P.) — Lawyers here voiced hopes today for a swift conclusion of the murder trial of Mrs. Granville Fortescue and three U.S. navy men accused of lynching Joseph Kahahawai.

Montgomery Winn, associate of Clarence Darrow in the defense, said they sought a directed verdict, which would make it unnecessary for them to present testimony.

John C. Kelley, public prosecutor, said he would present his case in three days, figthing as a matter of course any attempt to link the slaying of Kahahawai Jan. 8 with an assault last September on the daughter of Mrs. Fortescue, Mrs. Thalia Massie, wife of a naval lieutenant.

Darrow has indicated he will strive to hold the two cases together, seeking justification for the slaying of the young Hawaiian in the fact he was one of five men accused of the assault on Mrs. Massie.

The trial will be resumed Monday.

So far developments have indicated Darrow's inclination toward an honor slaying defense, backed by a plea of emotional insanity. They are: Darrow's quick challenge of the prosecution's contention that the guilt of the slain Hawaiian had no bearing in the hearing; and the arrival of two alienists, Dr. Edward Huntington Williams and Dr. James Orrison of Los Angeles.

Prices Maintained In Montreal Trade

MONTREAL, April 9 (C.P.).—Despite weakness of one or two issues, prices were well maintained on the Montreal Stock Market in to-day's abbreviated week-end session. Leaders were stronger and registered small gains at the close of trading. A broad list of stocks was traded with considerable activity in late trading.

Canadian Pacific Railway stock recovered a full point at 14. Nickel advanced 1-8 at 6½. Brazilian Traction closed at 10, up ¼ on the day. Consolidated Mining and Smelting shares sold up to 41 for a gain of one point, and Steel of Canada Common firmed ⅜ to 16½.

PRICE ACTION ON STANDARD IS IRREGULAR

International Nickel and Noranda Sell Up More Than 25 Cents Each.

GOLDS ARE INACTIVE.

TORONTO, April 9 (C.P.)—Price action was mixed on the Standard Stock and Mining Exchange to-day. Volume was moderate, but price range narrow.

International Nickel and Noranda did better to-day, selling up more than 25 cents each. Eldorado also firmed, gaining above Nickel. Waite Ackerman was weak spot, dropping 11 cents to 40. Sherritt Gordon and Hudson Bay also dipped.

Golds were not very active, and price movements were confined to a narrow range. Teck-Hughes and Wright Hargraves closed higher, but Hollinger sold off. Sylvanite, Bidgood and Siscoe declined fractionally. Oils were dull. Chemical Research dropped 10 cents, while Ajax gained a cent.

RADIO LICENSE DRIVE PLANNED

Duranleau Claims Government About to Check Up on Those Not Paid.

BETTER INSPECTION.

OTTAWA, April 9. —(CP)— A drive will be held against radio owners who have not paid their licenses, the House of Commons was told yesterday by Alfred Duranleau, minister of marine. At the same time, he defended the government's action in raising the fee from one to two dollars. The extra revenue would be used to provide a more efficient inspection service across Canada and to help the exchequer in these days of depression.

While his departmental estimates were before the house, the marine minister was criticised from two sources—for doubling the license fee and for failing to provide an effective inspection service for radio owners. Liberals and Progressives criticized the increase in the license and were joined by two Ontario Conservatives, George Spotton and J. T. Sproule. The latter suggested a graded fee, based on the cost of the receiving set.

No Objections.

I think all radio listeners, said Mr. Duranleau, will contribute gladly their two dollars to help the exchequer in this difficult financial situation in which we find ourselves. A radio owner should not object to paying two dollars for a license.

Following the recent decision of the Privy Council giving undisputed control of radio to the Dominion, non-license holders would be prosecuted, said the Minister. In the two years the case was before the courts, no prosecutions were launched by the Dominion.

Estimates of the Marine Department were before the House most of the day, about $12,000,000 being passed. It was a quiet day, the slate being cleared for the budget debate opening Monday. J. L. Ralston, financial critic for the Liberals, will lead off the debate.

FINNISH YOUTH CUTS THROAT

Police Suspect Foul Play Despite Fact Lad Admits Act.

LYING ON STREET.

SUDBURY, Ont., April 9. —With his throat so badly hacked that he is unable to speak, and almost dead from loss of blood, Aner Yoki, 20, Finlander, Sault Ste. Marie, was found by Constable Emile Lafonde lying on Elgin street, near the King Edward Hotel, about 7 o'clock this morning. He was rushed to St. Joseph's Hospital, where he was given medical attention by Dr. H. C. Nash.

Though Yoki wrote on a piece of paper, in response to a question by Dr. Nash, that he cut his throat with a safety razor blade somewhere on the C.P.R. tracks, suspicion of foul play roused by the finding of a pool of blood, two bloodstained razor blades, and a camp in a C.P.R. boarding car near the roundhouse. According to police, blood stains on the inside of the car indicate that after his throat was cut Yoki attempted to climb out through a window, hough when police examined the car the door was open.

CHICAGO GRAIN

CHICAGO, April 9. (CP)—Wheat scored 3 cents a bushel advance at the market opening to-day.

Sensational big shrinkage in the official forecast of 1932 domestic winter wheat production led to a rush of buying that swept values upward.

Opening 1⅞-3 higher, wheat afterward held near the initial range. Corn started ½-1½ up and continued firm.

Eggs Sell As Low As 12 Cents Per Dozen

Butter was 25 to 27 cents a pound this morning on the farmers' market. Eggs were as low as 12 cents a dozen, with an upward range of about 5 cents. Cream was 25 cents a point and chickens were 20 to 25 cents a pound.

Maple syrup sold at 50 cents a quart and $2.00 to $2.50 a gallon. Apples were 25 to 70 cents a peck, in varying qualities.

Potatoes were 40 and 45 cents a bag. Hardwood sold at $5 to $8 a load. Green onions were 6 bunches for a quarter.

INTERNATIONAL FEATURE STOCK

Although Gains Did Not Amount to as Much as Losses of Friday.

OILS IRREGULAR.

TORONTO, April 9 (C.P.). — A decidedly better tone was apparent on Toronto Stock Exchange this morning, though the recovery was natural in view of the cumulative decline of this week.

Turnover was only moderately heavy, with International Nickel the outstanding factor at the opening.

Gains to-day did not amount to as much as the losses of Friday, being mostly fractional in nature. C. P.R. got up a point to 14 and Page-Hersey climbed 1½ points to 46, but most other issues recovered less than a point. Bell Telephone at 95, Brazilian at 10, Nickel at 6⅝, Noranda at 16½, Ford of Canada at 10¼, Dominion Stores at 17¼, Steel of Canada at 16¼ were up ¼ to ½ point. Smelters picked up almost a point.

Oils were irregular, Imperial Oil still soft while B.A. Oil and International Pete finished slightly higher. Imperial's action was unexplainable in view of the fact that Wall Street had estimates the earnings would cover dividends and a better tone for the stock was apparent there.

Walkers was practically unchanged throughout the session. Building Products came under pressure, the price being forced down to 15 from an opening figure of 17.

LINDSAY GIRL BADLY INJURED

"Dollie" Starr Struck By Car While Roller Skating on the Road.

HAS LEG BROKEN.

LINDSAY, April 9. (Special to The Examiner).—Last night the twelve year old daughter of "Doolie" Starr, St. Peter Street, while roller skating on the road, was struck by a car said to be travelling twenty-five miles an hour, and thrown several feet off the roadway, her leg being broken and she also sustained cuts about the head. Harold Windrew of R.R. 5 Lindsay, in his statement to police stated that he was travelling west on Queen street and a furniture truck travelling east, when the youngster on roller skates came out from behind the truck right in front of his car. She was struck and thrown to the left side. He immediately called a doctor who took her to Ross Hospital, afterwards notifying police who are investigating.

Arrangements Made Girls' Conference

The April meeting of the Girl's Work Board was held in the Green Room of the Y.W.C.A. on Thursday afternoon with representatives present from St. John's, All Saints, St. Paul's, Knox, George Street, St. Andrew's and Springville Churches.

Arrangements were completed for the Girls' Conference which is being held in the City on April 16 and 17. The following program was outlined: 10 a.m., Registration and welcome; 11 a.m., election of officers, reports, discussion; 12 to 2 p.m., lunch hour; 2-3 p.m., Discussion groups; 3-4 p.m., recreation; 4 p.m., hike or tour of one of the local factories; 6 p.m., supper for mothers and girls.

At the supper hour, one of the leaders from Toronto will speak on the theme of the conference, "Dreaming True." Sunday morning there will be a service conducted by the girls in St. Andrew's, the Conference Church.

Miss McCarthy, who directed the C.G.I.T. camp on Stoney Lake last summer and Miss Griffiths, of Toronto, are two outstanding leaders in girls work and are to be the leaders.

The Board hopes all teen age girls and those interested in girls' work will help in making this the best conference yet held in the city. Girls are expected from Bowmanville, Keene, Millbrook, Cavan, Norwood and other centres.

A COMPLETE Printing Service LOW PRICES

Canadian Minister In France

AT HIGNETT—MULOCK WEDDING

Hon. Philippe Roy, Canadian minister in France, and his granddaughter, Miss Paulita Mejia, are shown here as they appeared at the Paris wedding of Miss Marjorie Mulock, granddaughter of Sir William Mulock, chief justice of Ontario, and Dr. Reginald Arthur Hignett.

NANAIMO RIDING TO BE ABOLISHED

Redistribution Bill in B. C. Legislature Cuts Membership By One.

47 MEMBERS.

VICTORIA, April 9 (C.P.)—Nanaimo, one of the oldest constituencies in British Columbia, will disappear as a separate entity under the Dedistribution Bill now before the British Columbia Legislature. In future the riding will be merged with Alberni and will be known as Alberni-Nanaimo.

Vancouver City will be divided into four electoral divisions represented by nine members. The Peace River district will be accorded representations under a district of that name.

As a result of the changes, the next Legislature will have a membership of 47 instead of 48, a reduction of one. The bill was introduced last night.

PASTURE FIELD GRASS POISONED

Experts Probing Racer's Death Believe Poison Came from Trees.

SPRAYED RECENTLY.

SAN FRANCISCO, April 9. — W. W. Vincent, chief of the western division of the United States bureau on food and drugs, said today he had found poison grass in a pasture that supplied forage for Phar Lap, Australian thoroughbred which died Tuesday.

The spray Vincent said, was undoubtedly blown into the field from oak trees sprayed with the poison March 31. Phar Lap died at the Ad Perry ranch at Atherton. The oak trees surround the field in which he was allowed to roam.

Vincent said if further tests revealed the spray had fallen widely over the grass there will be little doubt but that Phar Lap's death mystery will be solved.

Dr. Carl Meyer of the University of California said an incomplete autopsy had failed to show any trace of poison in Phar Lap's stomach. Veterinarians attributed the racer's death to colic.

MAYOR DENNE

(Continued from Page 1)

Rinso from Lever Bros., Toronto, a further prize from the local plant of the C.G.E., orders on Lansfield, the Cleaners, and other fine prizes. The prize list this year is more valuable than last year.

Positively no children will be allowed admittance as last year. A number occupied seats that should have been taken by adults.

Mrs. Chas. J. Ray will introduce Miss Thompson on Wednesday afternoon.

The Government of Panama is taking steps to counteract stories that prices to tourists in the country had increased.

A twenty-four hour shift is now maintained in constructing the Madden Dam project of the Panama Canal.

MAN IS KILLED BY CAR FUMES

W. C. Cottingham, Head of Sherwin-Wiliams Company Overcome by Monoxide.

FOUND DEAD IN GARAGE.

MONTREAL, April 9. — William C. Cottingham, who, at the early age of 33, was managing director of the Sherwin-Williams Company of Canada, Limited, was found dead in his garage here yesterday, a victim of carbon monoxide gas poisoning.

Mr. Cottingham was appointed managing director of the firm last year, succeeding W. S. Fallis, former president and managinig director, who became chairman of the board.

Mr. Cottingham left his home early yesterday morning, saying he was on his way to the company's office. He went to his private garage, some distance from his home. Last evening his body was found, slumped in the car, the hood of which was open. Police stated they believed he attempted to repair the car while the engine was running and was overcome by fumes from the exhaust. The garage doors were closed. When discovered he had been dead for several hours. The running of the engine had exhausted the supply of gasoline in the car.

Mr. Cottingham commenced his career with the parent firm, Sherwin-Williams Company, Limited, 12 years ago, at Cleveland, with his father, Walter H. Cottingham, who died in retirement in England two years ago.

From Cleveland the son was transferred to the Winnipeg branch of the Canadian company, and subsequently to the Montreal branch.

80,000 PERSONS SEE SCOTLAND

(Continued from Page 1)

Everton looked like having the championship of English First Division soccer in their grasp after to-day's games. They got two points for beating Leicester City, while Arsenal, runners-up last week, lost at Liverpool. Sheffield Wednesday are still in the running, and went into second place when Arsenal failed as they defeated Portsmouth. Everton have a game in hand on The Wednesday, and a five-point lead.

In the Second Division Wolverhampton Wanderers also looked to be safely headed for the championship. To-day they displayed remarkable form to beat Oldham Athletic by seven goals to one. Leeds United, their nearest rivals, got a draw at Chesterfield.

ENGLISH LEAGUE.
First Division.

Aston Villa 2, Manchester City 1.
Bolton Wan. 1, Derby County 2.
Chelsea 1, Sheffield United 1.
Grimsby Town 0, Blackpool 0.
Huddersfield T. 1, Birmingham 1.
Leicester City 0, Everton 1.
Liverpool 2, Arsenal 1.
Middlesbrough 1, West Bromwich 0
Newcastle U. 1, Sunderland 2.
Sheffield W. 3, Portsmouth 1.
West Ham U. 1, Blackburn Rov. 3.

Second Division.

Bradford 2, Bury 1.
Burnley 4, Swansea Town 1.
Charlton Ath. 2, Bristol City 0.
Chesterfield 1, Leeds U. 1.
Manchester U. 2, Port Vale 0.
Nottingham F. 2, Bradford City 1.
Preston N.-E. 1, Barnsley 2.
Southampton 3, Notts County 1.
Stoke City 3, Plymouth Argyle 2.
Tottenham H. 1, Millwall 0.
Wolverhampton 7, Oldham Ath. 1.

Third Division—Northern Section.

Accrington S. 1, Gateshead 2.
Carlisle U. 3, Barrow 1.
Crewe Alexandra 4, Hull City 3.
Doncaster Rovers 3, Chester 0.
Rochdale 3, Lincoln City 5.
Rotherham U. 5, Halifax Town 0.
Southport 1, Hartlepools U. 2.
Stockport Co. 0, Walsall 1.
Tranmere Rovers 3, Darlington 1
Wrexham 2, New Brighton 1.

Third Division—Southern Section.

Bournemouth 0, Southend U. 0.
Brighton & Hove 1, Exeter City 1.
Bristol Rovers 3, Northampton 2.
Clapton Orient 0, Luton Town 0.
Crystal Palace 2, Fulham 0.
Mansfield Town 2, Brentford 0.
Norwich City 6, Coventry City 2.
Queen's Park R. 2, Reading 0.
Swindon Town 4, Gillingham 0.
Torquay U. 2, Cardiff City 2.
Watford 3, Thames 2.

SCOTTISH LEAGUE.
First Division.

Airdrieonians 1, Celtic 1.
Cowdenbeath 7, Kilmarnock 1.
Hearts 4, Hamilton Acad. 2.
St. Mirren 5, Dundee United 1.
Third Lanark 3, Partick Thistle 1.

Second Division.

Arbroath 6, Albion Rovers 4.
Bo'ness 1, Dumbarton 3.
Edinburgh City 1, St. Johnstone 7.
East Fife 5, Brechin City 1.
East Stirling 5, Raith Rovers 1.
King's Park 3, Dunfermline Ath. 1.
Montrose 2, Forfar Athletic 2.
Queen of South 2, Hibernians 3.
St. Bernard's 3, Armadale 1.
Stenhousemuir 1, Alloa 3.

BELFAST CITY CUP

Glentoran 5, Distillery 3.
Coleraine 3, Larne 1.
Newry Town 2, Linfield 4.
Ballymena 4, Ards 1.
Portadown 1, Cliftonville 2.
Belfast Celtic 2, Derry City 1
Bangor 2, Glenavon 1.

RUGBY LEAGUE.

Bradford Northern 10, Featherstone Rovers 5.
Castleford 4, York 9.
Halifax 4, Salford 2.
Huddersfield-Swinton (unplayed).
Hull Kingston Rovers 13, Batley 0.
Hunslet 13, Hull 6.
Oldham 23, Wigan 12.
Rochdale Hornets 52, Bramley 0
St. Helen's Recs.-Leeds (unplayed).
Wakefield Town 15, Keighley 3.

RUGBY LEAGUE CUP FINAL.

Leeds 11, Swinton 8—at Wigan

RUGBY UNION.

Harlequins 9, Bristol 1.
Old Merchant Taylors 16, London Irish 3.
Aberavon 6, Neath 18.
Birkenhead Park 13, Leicester 13.
Brighton 8, Harlequins 8.
Cardiff 21, Blackheath 11.
Coventry 0, London Welsh 11
Crosskeys 12, Penarth 3.
Crumlin 0, Abertillery 3.
Camborne 9, Bath 8.
Gloucester 3, Llanelly 6.
Northampton 30, Rosslyn Park 6.
Nottingham 8, Moseley 23.
Plymouth 39, St. Bart's 3.
Pontypool 25, Cheltenham 3.
Swansea 6, Newport 6.
Weston-Super-Mare 16, Bridgend 5.
Waterloo 9, Headingley 7.

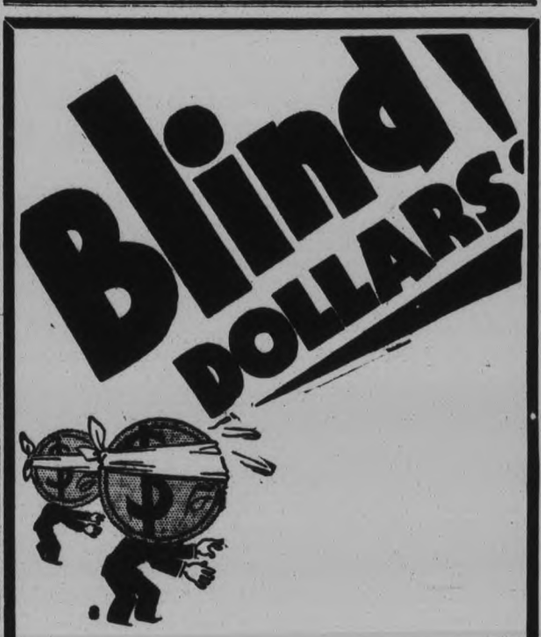

Don't Keep Your Dollars Where They Can't See Daylight . . .

THE DOLLAR down deep in the sock; imprisoned in the boodle bag or locked up in the strong box is surely blinded to to-day's bargain opportunities. Get them out; get them working; give them the chance to see the light of to-day's bargain opportunities.

At to-day's prices . . . the lowest in 15 years that dollar can work for you as it never has before . . . in clothing, furniture, food, furs, almost all things it can deliver from 40% to double what it purchased in years when you spent it freely. Now is the time to store commodities, not dollars.

The purchasing power of the dollar is to-day at its fullest . . . hold on to it and it will shrivel up as surely as to-day's bargains will fade and disappear with the return of higher prices. That return is very near at hand . . . so near that the procrastinator is sure to be caught napping.

SPONSORED BY

The Examiner

DECISION IS RESERVED IN DAMAGE SUIT

Action Brought by G. A. Ironside Against Dr. W. F. Loucks for Damages to Car.

CONTRADICTORY EVIDENCE.

Much Discussion Arises Around Failure of Principals to Hold to Verbal Agreement.

CAMPBELLFORD, April 9 (Examiner Staff Correspondence).—Owing to a mass of contradictory evidence His Honor Judge Huycke reserved decision in an action brought by G. A. Ironside against Dr. W. F. Loucks for damages to his car, the result of an accident on December 24, 1931, in Campbellford. N. A. MacColl, Campbellford, acted for the plaintiff, G. N. Gordon, K.C., Peterborough, defending.

The accident in question occurred at the junction of Saskatoon Avenue and the Canal Road, near the railroad bridge, Campbellford. On the day in question, Ironside was going north into town about 12.10, when coming over the canal bridge he had seen the top of a car approaching. He had applied the brakes and stopped his car about 28 feet south of the line of the south side of the abuttal.

When he first saw the approaching car it swerved to the right. It was travelling on the left side of the road, the left wheel being about one foot from the sidewalk. About twenty feet from the point of impact the approaching car turned to the right. Damage to his car amounted to $145 and to Dr. Loucks' car $90.

Dr. Loucks, in evidence, stated that he was proceeding home and was in the centre of the road. It was raining hard and visibility was poor. About under the bridge he saw a car coming toward him quite fast. When about fifteen feet away he turned sharply to the right to avoid a collision, which he was unable to do. He was travelling about fifteen miles an hour.

Much of the evidence centred around the directions and wheel marks of the cars involved. For the plaintiff, all of whom were on the scene of the accident shortly after it happened.

The defence called Frank Dainard, Fred Rowe, Ken Morgan, Grant Anderson, and Roy Bell to sustain their case.

Plans of the intersection and the respective positions of the cars were submitted, and much discussion centred around a verbal agreement between the two principals, to be responsible for the damage of each other's car. This agreement was eventually not adhered to.

HAIG ACTION IS DISMISSED

(Continued from Page 1)

for nor had he (Bromley) a warrant.

He was then taken to the police station on the words, "You come with me", where Chief Bromely phoned for Constable G. Hardy to come right over, who, on arriving was told "to go to my place." He also stated that before going to his home with the chief constable he was caught by the coat and pushed onto a chair. The house he declared was searched from top to bottom.

Questioned by Mr. Gordon as to the object of the search Haig stated that it was for liquor. Eventually a small bottle had been found in the pantry.

Convicted Twice

Cross examined by Mr. MacColl Haig admitted that he had done bootlegging in town, six weeks before the search. He also stated in replying to the examination that he had been convicted twice before the L.C.A. "not for selling" but for having liquor in a public place.

Bert Runnells gave evidence stating that he was in the barber shop at the time of the search and saw Chief Bromley push Haig against the wall and put his hands around him and search him. He also heard the chief ask Haig what he had been saying about him.

Questioned by Mr. MacColl the witness stated that he did not think he would do what the policeman did but that the chief did not use more force than was necessary.

Ernest Abernethy, proprietor of the shop in question stated that he did not see what took place nor did he see Haig taken by the arm.

Dennison Runnells was also called by the plaintiff but apart from witnessing the search of Haig he knew very little.

Chief Bromley, giving evidence, stated that on the day in question he went in search of liquor. He had received some time before, he declared, two complaints regarding the plaintiff selling liquor. He went over and asked him if he had any liquor in his pockets, to which Haig replied "Leave me alone." He then lifted him up by the hips, placed him two feet back and searched him.

Tripped Over Chair

He did not take Haig to the police station by force. They went there together, where he (Bromley) phoned for Constable Hardy who responded in about twenty minutes, and told him to go to the house. He (Bromley) and Haig followed and the search was made in the ordinary way, which resulted in the finding of a bottle of wine which was handed to Constable Hardy and later sent to Toronto for analysis. He had not pulled Haig down when they left the station, he declared, but Haig had tripped over a chair by the door.

Mr. Gordon questioned the witness regarding the searching of the man and house without a warrant, saying that if the Chief had it in his mind to search he could have obtained one and used it when the occasion arose. Chief Bromley stated that he had searched the house without a warrant for he was not aware that the permit (Haig's) that should have been sent in to the authorities by the magistrate, had not been sent. There were two other convictions against Haig, on one of which the charge had been reduced and the warrant changed, he (Bromley) having initialed it at the order of the late Reeve Stone, then chairman of the Police Committee of the council.

Constable Hardy gave evidence regarding the house search, which he stated lasted about one hour.

Mr. Gordon entered his plea for the plaintiff on the grounds that no warrant was used for the search, under Section 110 of the L.C.A. While the chief acted from the highest motives he had no doubt, it was always held in law, he declared, that when a man had committed an offence and paid the penalty after conviction, he was considered on an equal with all men. He pointed out that the Chief could have obtained a warrant and submitted that there were not sufficient grounds for him taking the forceful method he did.

Alex MacColl for the defence pointed out that under the act, if there was no malice in the act and a policeman believed liquor was in evidence, was justified in searching without a warrant. Chief Bromley had been most reasonable with Haig on the two previous convictions, he stated, saying that there had been many discrepancies in the evidence of a self confessed bootlegger.

Giving his judgment of "dismissed with costs" Judge Huycke pointed out that the original charge having been reduced to assault, the search of the house was not in the consideration of the case. The plaintiff was entitled, he said, to freedom from assault, but at the same time he must prove the truth of what he said. The only thing he had to consider was whether an assault had been made against Haig by Chief Bromley. Evidence he declared was very sparse. Two witnesses had given contradictory evidence, the evidence of three others had not assisted. Bromley had admitted searching Haig, who had been suspected of infractions under the L. C. A. The duty of the Chief of Police was to follow up complaints and to enforce the L. C. A. He failed to find, he declared, sufficient evidence to prove that the defendant was guilty of assault, and dismissed the case with costs.

CAMPBELLFORD

BRIEF AND INTERESTING NEWS ITEMS FROM THE TRENT TOWN.

Mr. Sam Bibby and family, of Seymour, have moved into town and taken possession of the Craighead property on Garry Street, recently occupied by Mr. B. Jones.

Mr. G W. Ayrhart returned to Malone, Ont., this week after spending some time with his family in town.

His Honor Judge E. C. S. Huycke and Hon. G. N. Gordon, K.C., were attending the Division Court held in the Public Library on Friday.

RYLSTONE.

Mr. and Mrs. George Gibson and Mr. and Mrs. James Gibson were guests of Mr. and Mrs. Vernie Heath on Monday evening.

Miss Vera Finch spent the week end with Mr. and Mrs. Fred Husband, Campbellford.

Mr. and Mrs. William Finch and family were Sunday guests of Mr. and Mrs. Raymond Finch.

Mrs. Raymond Finch is spending a few days of this week with friends in Campbellford.

The regular monthly meeting of Rylstone Women's Institute which was to be on Wednesday is postponed to a later date.

Mr. and Mrs. Mark Morton and Ruby were visitors of Mr. and Mrs. Thomas Reid on Monday.

Mr. and Mrs. Clayton Mumby moved to their new home on Tuesday.

Belfast, Ireland, is increasing its tax rates.

RAY HARDING GIVEN MEDAL FOR BRAVERY

Royal Humane Society Medals and Certificates Presented.

AT KINSMBEN PLAY.

Three Girls Receive Parchments for Saving Drowning Man.

Honoring brave deeds in young people of both sexes in the city, the presentation of bronze medals and certificates of the Royal Canadian Humane Society was made last night by Mayor Denne and T. Sargent, president of the local branch of the Humane Society, prior to the production of "The Rivals," under the auspices of the Kinsmen Club, in the auditorium of the Collegiate Institute. The many hundreds of people who witnessed the play had also the opportunity of noting the manner in which Peterborough youth responds to the call of heroism and self-sacrifice, for one of the recipients of posthumous honor was a lad of fourteen years of age, Sidney Neiman, a Lithuanian boy, who resided with his parents, Mr. and Mrs. Sidney Neiman, and who made the supreme sacrifice, who laid down his life that another young life might be saved.

On December 29 last, Kenneth Perram, of Ottawa, broke through the ice of the Goose Pond while skating, and both Neiman and Ray Harding flung themselves into the water, fully clothed and weighed down by their skates, to save him. Perram was saved and Harding also braved the icy waters in safety, but young Neiman gave his life in the attempt.

To the parents of Sidney Neiman, who were not present last night, and to Ray Harding, Mayor Denne presented the bronze medals awarded for conspicuous bravery by the Royal Humane Society.

The presentation of certificates from the same society was made by Mr. Sargent to three young girls of the city, Levada Crouter, Lila York and Dorothy Sills, who, on August 24 last, aided in rescuing from drowning John West, of 132 Perry Street, who, while bathing near the old Belmont Clubhouse, stepped into a hole in the river bed and sank beyond his depth, going down for the third time when the girls swam out and rescued him.

Bronze Medals.

The following letters from the Royal Canadian Humane Society were received in connection with the award of the bronze medals:

Mr. and Mrs. Abraham Neiman,
Peterborough, Ontario.

Dear Friends,

This Association has had under consideration the noble and brave effort made by your late son, Sidney Neiman, in his attempt to rescue Kenneth Perram from drowning in the Otonabee River, Peterborough, Ontario, December 29, 1931, and in which he lost his own life.

There is no more noble sacrifice than that a man lay down his life for another, and our Association have been pleased to award our Bronze Medal in honor of this wonderful act of sacrifice, and would ask that you accept it with the deep sympathy of the officers of this Association to you and yours in your great bereavement.

Mr. Ray Harding,
Peterborough, Ontario.

Dear Ray,

We congratulate you upon having been awarded the Bronze Medal of the Royal Canadian Humane Association for gallantry in attempting to rescue Sidney Neiman from drowning in the Otonabee River, Peterboorugh, Ontario, on December 29, 1931.

Your conduct on that occasion has been examined by our Board of Investigating Governors, and our officers are pleased to approve of the award being made.

FRANKFORD.

The play "Strictly Business," which was put on by the Live Wire Group of the United Church at the Community Hall here on Wednesday night, was a decided success.

The hall was filled to capacity, and the play was well received. The ladies taking part have been getting ready for the past two months and their efforts were well rewarded, the proceeds going to the Ladies' Aid fund.

Miss Marcia Sprague has returned to Peterborough to take up her studies at the Normal School after spending the Easter vacation at her home here.

The provincial police from Belleville headquarters paid a visit to the village here on Wednesday morning to investigate the break in at Loney's Hardware, which took place some time during the night. A quantity of cigarettes, razors and knives was stolen, and an early arrest is expected.

Mr. Howard Jarrett of Trenton was a visitor here on Wednesday.

Mr. Roy Thompson of Belleville, spent Wednesday in the village.

Mr. Russell Embury, local cheese maker, is busy at present getting his factory in shape for the coming season.

The next meeting of the "Live Wire" Group of the United Church Ladies' Aid will be held on Monday evening, April 11, at the home of Mrs. Bert Loney.

Government surveyors are still at work surveying the new Frankford to Trenton Highway, No. 33. It is expected that work will be started this summer.

It was learned to-day that B. B. Ostrom of Delta, and a former resident of this village, who rescued a little girl from drowning in the lake there, a few days ago, has been presented with a purse of $25, in recognition of his bravery.

Much Business Done Frankford Meeting

(Examiner Correspondence.)

FRANKFORD, April 9. — The Quarterly official board of the United Church met on Tuesday evening, April 5, in the church, at 8.30.

The following business was transacted.

A committee was appointed to confer with P. Sine in regard to putting the old cemetery in order, according to orders received from the officials in Toronto.

H. J. Madill was authorized to have 20 copies of the annual report and financial statement printed.

A resolution was passed to close the books at the end of January in order to include subscriptions in the year's report, of ones wishing their contributions to be included but who have contributed after the year has passed.

After much discussion it was decided to set the minister's salary at $1800, owing to the general scarcity of money at present.

The Rev. A. S. Doggett brought the meeting to a close with the

High Tribute Paid To Late J. N. Stone

CAMPBELLFORD, April 9 (Examiner Staff Correspondence). — Judge E. C. S. Huycke of Peterborough paid a tribute of respect to the memory of the late Reeve J. Nelson Stone of Campbellford in the Division Court at that place yesterday, when during the course of a civil action the deceased's name was mentioned. His Honor said: "Referring to the death of your esteemed citizen, Reeve Stone, his death came with startling suddenness to me, and I wish to express my sympathy with the town of Campbellford in the loss they have sustained. Reeve Stone was a high-minded and honorable gentleman and an esteemed public servant."

ARMS PARLEY

(Continued from Page 1)

control and assigns to them their tasks.

The dominant European problem, as expressed in the terms security and equality of armaments, has been carefully canvassed, and some effort has been made to come to grips with it. The suggestion of a scheme of Danubian economic co-operation has been advanced by France and examined bmy all states concerned.

More Explanations.

On the technical side, the land, sea and air commissions have already initiated their discussions upon non-political questions; the Governments have sent in during the Easter recess more exact explanations of their views and proposals; and these proposals have been laboriously co-ordinated by the secretariat in a way to simplify the work of the conference.

On reconvening, the conference will attack the questions of principle which constitute its biggest task. These include the broad issues of security and equality. But other questions will be faced, such as abolition of battleships or reduction of their size, outlawing submarines, tanks, heavy artillery, and aerial air bombing, to what arms budgetary limitation should be applied, treaty limits of land materials by direct enumeration and the question of trained reserves, and war materials in reserve.

Local Film To Be Shown At Syracuse

The government film of the Trent Waterway district, entitled "In the Wake of Champlain," is shortly to be sent by the local Chamber of Commerce to an exhibitor at Syracuse, N. Y.

Request for the film was received by the Chamber this week from E. P. Papworth, of Syracuse. Incidentally he also sought information concerning a trip over the Trent Waterway which he and a friend are contemplating this summer. Full information has been mailed to him by Secretary John A. McKone.

The film will be held at Syracuse by Mr. Papworth, until he is advised by the local Chamber of Commerce to send it on to some other point in the United States. It is a method which has been used with great success with other films of the Trent Waterway district which have in the past been sent on from one point to another for exhibition in the States, and which have gone as far south as Florida.

Thirty Added To Toll Of Rumanian Floods

ARAD, Rumania, April 9 (A.P.)—Thirty more were added to-day to the death toll from floods in Rumania during the past few days when the swollen river Maros broke through its dams at midnight last night and overwhelmed and destroyed seven villages near the Hungarian border.

Twenty-four of the thirty dead thus far reported were inhabitants of the village of Mikalka. The other six were soldiers who were drowned near Radna.

Obituary

MRS. WILLIAM COX

MADOC, April 9 (Examiner Correspondence).—The funeral of Mrs. William Cox took place on Wednesday from her late residence on Nelson street, to the Sacred Heart Church where Requiem Mass was sung at nine o'clock by her pastor, Rev. J. V. Meagher. Interment was made at Sacred Heart Cemetery.

The late Mrs. Cox was ill only a few weeks of pneumonia and general debility, and death occurred on Monday afternoon. The deceased Margaret Cecilia Cox, was the daughter of the late Mr. and Mrs. Simon St. Charles of Madoc township, and beloved wife of Mr. William Cox of Madoc. She was very highly respected and esteemed and a life-long resident, having been born in Madoc township 64 years ago. She resided in the village all her married life. Mrs. Cox was a faithful member of the Sacred Heart Church, and was of an especially loving and gentle disposition, ever ready in her retiring manner to aid all charitable and social activities.

Left to mourn her passing are her husband, Mr. William Cox of town; her daughter, Mrs. P. J. Garvey of Madoc; two sons, Vincent of Oshawa, and Clement of Belleville; also an adopted daughter, Mrs. William Knox of Port Arthur. She is also survived by an only sister, Mrs. E. Trudeau of Stoco.

DR. I. H. LAIDLEY

OMEMEE, April 9 (Examiner Correspondence).—The funeral of Dr. I. Henry Laidley, one of the best-known practitioners in the north end of Montreal, took place Friday, March 25, from the family residence, 3125 Westmount Boulevard. His death occurred on Thursday, following a ten days' illness.

Born at Omemee, 67 years ago, Dr. Laidley received his early education in his home town, and later went to Montreal and began the study of medicine at McGill University. Graduating in 1897, he first began to practice in Lachine. A quarter of a century ago he moved to the north end of Montreal where he had a large clientele.

He took a keen interest in sports and was a member of the Marlborough Golf Club and the Outremont Curling Club. He was a Mason, Waverly Lodge.

Surviving are his widow, formerly Edith Leger, one daughter Ruth, and two sons, Kenneth and Wendell Laidley.

Interment took place at Mount Hermon Cemetery, Quebec City.

HERBERT BRAY

TORONTO, April 9. — Herbert Bray, 197 Fairview avenue, for 27 years C. P. R. conductor on the Toronto-Trenton run, died Thursday in the Toronto East General Hospital. He was born at Manvers, and had resided in Toronto for nearly 30 years. He was a Presbyterian, and a member of the Brotherhood of Railway Trainmen and the Order of Railway Conductors. Surviving are his wife, a daughter, Florence; a son, Arnold, at home; a brother, James Bray, Toronto, and a sister, Mrs. S. Sandy, Peterboro.

JAMES McNICHOLL

NORWOOD, April 9 (Examiner Correspondence).—The funeral of the late James McNicholl, whose death occurred in Toronto where he and Mrs. McNicholl had gone to live for the winter months, took place on Tuesday morning from his late residence, Spring street, to St. Paul's Church, where Requiem Mass was sung by his pastor, Rev. J. J. McCarthy. Interment was made in Roman Catholic cemetery.

The late Mr. McNicholl was 84 years of age, being born in Belmont, son of Eugene McNicholl, one of the earliest pioneers of Peterborough County. He was a blacksmith by trade, spending 30 years at this work, which was a flourishing trade in days gone by. His shop still stands, on Colborne street. The deceased was married at Arnprior in 1879, to Miss Ellen O'Callaghan, who survives.

Two years ago the happy couple celebrated their golden wedding anniversary. Seven children survive: Charles of Vancouver, B.C.; Leo of Tampa, Fla.; Herman of Buffalo, N.Y.; Mrs. W. J. Grady of Peterborough; Mrs. John Lamey of Los Angeles, Calif. Mrs. Thomas Foley and Mrs. Edward Mogenham of Rochester, N.Y., and twenty-five grandchildren.

The pall-bearers were: John A. Robb, John Weir, Patrick McNulty, Thomas Christie, Michael English and J. F. Pearce. In politics the deceased was a life-long Liberal and a very extensive reader.

WILLIAM MEIKLEJOHN

STIRLING, April 9.—After five days' illness, William Meiklejohn (formerly of Stirling) passed away at 10 o'clock yesterday morning. Mr. Meiklejohn was the eldest of nine children of the late Mr. James Meiklejohn and Margaret Lindsay of Stirling, Scotland. Coming to this country about the year 1842, they were here united in marriage and built their home (now occupied by John S. McKeown) on the 12th Concession, Rawdon.

In 1863, James Meiklejohn died from the effects of a fall at a barn-raising. To William Meiklejohn, then a young man of 18, fell the responsibility of caring for his father's family, the youngest of whom was a baby.

In 1872 he purchased a farm on the 13th Concession and married Harriet Esther Reid, daughter of the late Mr. and Mrs. Caleb Reid. To this union was born four sons: Allen of Kingston, Sanford of Rawdon, George of Provost, and Roger of Stirling.

In 1908, Mr. Meiklejohn took up his residence in Stirling, where he lived until the past few years, when he resided with his son, Sanford.

In politics he was a Liberal; in religion, a Presbyterian. He was for many years an elder in the church at Rylstone, and was ordained as an elder in the Presbyterian Church, Stirling, later. He for many years in his early life held the position as Justice of the Peace.

Besides his four sons he leaves to mourn his loss, nine grandchildren, two sisters, Sara (R.N.) of Seattle, U.S.A.; Margaret (Mr J. Allen) of Campellford; four brothers, James of Seattle, U.S.A., Andrew and John of Campbellford, and Lindsay of Stirling.

The funeral service will be held at the home on Sunday at 2 p.m. Interment in Stirling cemetery.

No Trace Of Poison Found In Phar Lap

SAN FRANCISCO, Cal., April 9.—Preliminary examination of the vital organs of Phar Lap, Australian race horse which died suddenly at Menlo Park last Tuesday, has failed to show any trace of poison.

Dr. Karl Meyer of the Hooper Medical Foundation of the University of California, made this statement yesterday.

"That does not mean," he said "that there is no poison present in the organs. I have many tests to conduct, and it will be several weeks before I know definitely."

Department of Agriculture representatives who are analyzing samples of grain and grass eaten by Phar Lap have not completed their investigation. F. N. Chisholm, in charge, said no evidences of poison had been found so far.

Veterinarians attributed the thoroughbred's death to colic induced by eating green feed or dampened barley. The two investigations are being made as a result of reports the horse might have been poisoned either with intent or accidentally.

FICKLE FORTUNE IS WELL STAGEE PLAY

Presented at Campbellford by Roseneath Dramatic Society Under League Auspices.

CAMPBELLFORD, April 9. (By Examiner Staff Correspondent). — A very fine attendance was registered on Thursday evening in the Sunday school room of St. John's United church, Campbellford, when under the auspices of the Young People's League the Roseneath Dramatic Society presented their three act play "Fickle Fortune" to a very appreciative audience. The play was extremely well staged and well acted and proved a dramatic treat for the lovers of the stage. With a plot that was a little different there was sufficient humour centering around a delightful love theme to add the human interest that draws an appeal.

Earl Fairman, president of the League, acted as chairman of the evening, many delightful orchestral numbers being given by A. Hazell's orchestra, the personnel of which was A. Hazell, Bill Richardson, Ronald Richardson, Clark McKelvie, D. Mitchell, P. Hall, O. Murphy and J. Bencr.

GERMAN VOTERS DECIDE SUNDAY

(Continued from Page 1)

84-year-old former Field Marshal of the Kaiser's armies, were more than confident today that he would win hands down tomorrow. They based their confidence on the fact that he fell short of a clear majority over all candidates in the election of March 13 by only 174,328 out of 37,658,036 votes and that in tomorrow's election a simple plurality will serve to re-elect him.

Only one of the five candidates who participated in the march election has withdrawn. Lieut.-Col. Theodore Duesterberg, candidate of the Steelhelmet organization, declined to make the second race. The four who remain on the ballot for tomorrow are: Paul Von Hindenburg, non-partisan; Adolf Hitler, National Socialist; Ernest Thaelmann, Communist, and Adolf Gustav Winter, Re-evaluationist, who is now serving a term in a Saxon jail.

Hindenburg vs. Hitler.

The battle, everybody recognizes, is between Hindenburg and Hitler, who was runner-up in the march election, but who still trailed the veteran field-marshal by more than 7,000,000 votes. Chancellor Heinrich Bruening will fire the last broadside for Von Hindenburg tonight from Koenigsberg.

Hitler has been conducting his own campaign, travelling by airplane and breaking all speech-making records, making four a day in an effort to lop 4,000,000 off the more than 17,000,000 votes received by Von Hindenburg in the first election.

Leaders of Hitler's National Socialist Party claim they have 1,000,000 members enrolled and they predicted to-day that Hitler would receive 15,000,000 votes to-morrow.

The Republican "iron front" has been concentrating its campaign in the provinces and has held 66,000 meetings from one end of Germany to the other in support of Von Hindenburg.

Although the week has been remarkably free from disorders, the poster and oratorical war has been furious. In Berlin the Radicals burned about thirty kiosks bearing campaign posters during the week.

Beginning at noon to-day police reserves will be held in readiness for any emergency until the polls are closed to-morrow night.

oWrk is being completed on the new steel bridge, 12 feet wide, across the Euphrates River, between Damascus and Baghdad.

The Prince of Wales will open the new Shakespeare Memorial Theatre at Stratford-on-Avon on April 23, the dramatist's birthday.

FEED SUPPLY BECOMING LOW

Backward Weather May Keep Cattle Indoors for Six or Seven Weeks.

DIFFERENCE IN PRICES

BURNBRAE, April 9. (Examnr Correspondence)—With every evidence of a late and backward spring season ahead, local farmers are anxiously wondering if the hay mow and the old feed bin are healthy enough to stand the ravages of six or seven weeks stable feeding of cattle, and sad to say, many find that the supply is all too low.

While hay was almost a bumper crop in East Seymour last year and grain was at least an average crop, the dry autumn made a drain in the winter feed supply which has proved too great in many cases. Then again, with money scarce few farmers had in a supply of feed grains at the lower prices of the after threshing season.

At the present time grain prices in this locality are prohibitive if one expects to feed to either cattle or hogs with butter fat at 26c a pound and hogs around $4.25 a cwt.

Oats are quoted at 42 cents a bushel off cars, Campbellford, barley, feed grade, around sixty cents a bushel, shorts $1.25 cwt, bran $1.20 a cwt. and so on down the line with prospects of higher prices soon.

On the other hand prices to farmers are down to the lowest on record in the memory of the old-timers here. Eggs at from 5 to 8 cents a dozen do not give return for feed let alone labor or interest on capital invested.

One bright feature of the depression is the fact that a few farmers who have some money ahead are taking advantage of the low prices to make improvements, some in the way of repairs to buildings, new fences, better livestock perhaps, a good pure-bred bull or a few heifer calves of high-grade or pure breeding. Low prices for alfalfa seed will stimulate the purchase and sowing of many bushels of this very valuable legume and the dairymen of this district will reap the benefit of this increased seeding in years to come.

During the latter part of this month the cheese factories will be opening. Returns are bound to be low, but no single factor has done more for this community, than has the manufacture each year of the hundreds of thousands of pounds cheese that go from the numerous factories to the export market. No finer grade of cheese is made anywhere than in good old Seymour and it is up to the farmers here to try and improve the quality if not the quantity this year 1932.

Holstein Breeders Meet

A good representation of Holstein breeders from this district attended the twenty-second consecutive annual sale of the Belleville District Holstein Club held in the Belvithere Hotel Stables on Wednesday afternoon. Only thirty-three head, the smallest offering in years came under the hammer of auctioneer Geo. Tice, mayor of Belleville and in spite of backward bidding due to the depression in the cattle business he managed to get some fair prices. Much of the success of the sale was due to the energetic efforts of Mr. James A. Caskey of Madoc, the sales manager. Bertram Hoskin of Cobourg and Arch. Parks and Sons, Napanee with six head each were the heaviest consignors and incidentally provided the tops of the sale. Hoskins five-year-old cow, Echo Keyes Walker, a cow of outstanding type and carrying the service of a son of three times All-American Bull Sir Francy Mercena Burke, sold to E. O. Butler, Brighton for $145. Ed. Irish, Toronto secured Daisy Pauline Colantha, a five-year-old fresh cow from the herd of Messrs. Parks for $130.

Two of Mr. Hoskins' entries made $105 each while the balance consisting of some very fine two-year-olds and young cows of good commercial type sold at bargain prices below the century mark.

Bulls ranged in price from $35 to $70 each. Burnside's first prize bull in the judging class previous to the sale brought $67.50. Park's second and third prize animals brought $62.50 and $70 respectively. A nice young bull consigned by Butler of Brighton was purchased by Messrs. George and Fred Smith of Seymour Township, this being the only purchase by local breeders.

Among those attending from East Seymour were Sam Diamond, Fred Grills, James Eeagleson, Ray Walker, Fred Barnum, Don Barnum, George Anderson, George Smith, Fred Smith, W. A. Hume, James Nelson, Craig Nelson, E. L. Anderson.

The club has in the twenty-two years of its existence weathered periods of depression and it is a safe bet that when prices improve Belleville sale will once more provide the high lights of the Holstein auctions.

A complete fishery exhibition will be part of this year's agricultural show at Grimsby, England.

American transport planes are to be used on a Swiss air line.

Sales of many co-operative societies in Denmark increased in the last year.

SCIATICA?

(Stabbing Pain in Hip & Thigh)

"Six years ago I was laid up with terrible Sciatica. Nothing did me any good until I took T-R-C's. From the first dose I felt relief. By the time I had taken 1½ one-dollar boxes the pain did not come back." F. Power, Chatham, N.B. **Equally good for** Neuritis, Lumbago, Neuralgia, Rheumatism. No harmful drugs. 50c and $1 everywhere. 238

You owe it to yourself to try

T-R-C's TEMPLETON'S RHEUMATIC CAPSULES

School Reports

S. S. No. 9, SEYMOUR.

(Examiner Correspondence.)

Campbellford, April 9. — The following is the school report for the Easter examinations of S. S. No. 9, Seymour:

Junior IV — Arthur Rowe 79; Muriel Redden 71; Doris Lain 69, Carmen Lawrence 63; George Haggerty 61; Morley Irwin 52.

Senior III — Dorothy Redden 83; Freda Rowe 79; Elwood Haggerty 60; Verna Irwin (absent part) 42; Marie Lisle (absent); Bernice Lisle (absent)

Junior III — Madeline Lisle 83; Nola Green 76; Helen Redden 63; Burton MacAlpine 56; Marion Irwin 53

Junior II — Betty Keller 86; Olive McKeown 79; Andrew Ibey 75; Frank Haggerty 59; Marion Stephens (part absent) 43; Blanche Woodcock 41.

Junior I — Bernard O'Brien 81, Myrtle Redden 80; Densmere Lain and Howard Rowe (equal) 79, Jack Haggerty 78; Alice Ibey 72, Helen Akins 69, Susan Anderson (promoted from primary on Feb 1st) 59; George Scea 58; Arline Skinkle (part absent) 36; Vera Scea (part absent) 27, Marjorie Stephens (absent)

S. S. No. 2 MARMORA

Senior IV.—Alice Derry (hon.), Ruth Jones, Margaret Quinn.

Senior III.—Irene Bell (hon.), Margaret Bell (hon.), John Quinn, Norman Moffatt.

Senior II.—Albert Vilneff, Gordon Jones, John Vilneff, Michael McAvoy, Francis Quinn.

Junior II.—Arnold Yandcleaf (hon.), Graham Bell (hon.), Peter Quinn and Elmer Martin, equal; Everett Vilneff.

Senior I.—John McAvoy.

Junior I.—Michael Moloney.

Primer Class—Johannus Yzereef.

SHIPPING BEGINS

(Continued from Page 1)

of general traffic before the 15th, however, when package freighters which had wintered there are expected to clear.

Passenger and freight boats at Owen Sound are awaiting reports of conditions around the Manitoulin Island, and several vessels are getting ready to depart. No ice is in sight.

The southern section of the Welland Canal from Thorold to Lake Erie will be opened Monday, St. Catharines reports. The remainder ton and Goderich, and no trouble til the 15th. Three boats are to leave Thorold for Chicago on Monday. Navigation is already open at Port Dalhousie. Repairs to the canal itself have been completed and water will fill the locks within the next day or so.

The ice bridge at Port Lambton, which had been expected to cause considerable difficulty below Sarnia, went out some days ago, and two steamers have already left for lower ports. The wireless station at Point Edward has been opened and the majority of navigation aids will be placed next week.

Toronto's Port Open

The Port of Toronto has already been officially opened. This week-end will see heavy movements, for several boats which have wintered here will leave for Kingston and various other drydocking points.

Navigation at Brockville and along the upper St. Lawrence has also been open for some days. Coal steamers are moving between ports on Lake Ontario and Prescott, and buoys are being placed in position in the American channel.

There is little ice at Southampton of the canal will not be opened until is expected at those points.

Windsor reports all clear in that vicinity, with boats moving up and down the Detroit river regularly now.

Marmora

Mr. and Mrs. John Bonter and Mr. and Mrs. W. J. Pack attended the funeral of the late George Bacon in Belleville on Wednesday.

A. W. McGuire, B.A., Public school inspector for Centre Hastings, paid and oficial visit to Marmora Public school this week.

Mr. Norman Hipson returned home from St. Joseph's Hospital, Peterborough, on Tuesday.

Mr. Orval Wells of Port Credit spent the holidays at his home in North Marmora. He was accompanied by his friend, Mr. Roscoe Cowherd of Brantford.

MILBURN'S HEART NERVE PILLS

Price 50c a box

Nerves A Complete Wreck Sat Up Half The Night

Mrs. John Ross, Bark Lake, Ont., writes:—"I was troubled so much with my nerves I was a complete wreck.

I could not do my work, and would have to sit up half the night on account of not being able to sleep.

One day a friend recommended Milburn's Heart and Nerve Pills. I used one box and got relief, and by the time I had taken six boxes I was as well as ever."

Sold at all drug and general stores, or mailed direct on receipt of price by The T. Milburn Co., Ltd., Toronto, Ont.

BACKACHE

A SYMPTOM of faulty kidneys. Eradicate it by correcting Nature's filters with

BANTA'S KIDNEY PILLS

Your Druggist is authorized to refund purchase price if relief is not obtained.

Sold in Peterboro by Finn's, Kent's, Lynch's, McLeod's, Moncur's, Sullivan's and Thornton's Drug Stores.

PETERBOROUGH HOMEMAKERS' SCHOOL
HOUSEHOLD ECONOMICS

GRAND OPERA HOUSE

Tuesday
Wednesday
Thursday

APRIL
12 - 13 - 14

Starting Daily at 2.30 o'Clock

C.G.E. Electric Household Appliances will be used

Free Gifts Daily

The Grand Prize for the School will be Your Choice of a Canadian General Electric Range, Radio, or Electric Washer.

There will be Twenty-Five Daily Prizes, each a Basket filled with Nationally Advertised Goods. In addition, there will be attractive Special Prizes daily.

The Women of Peterborough and District Are Cordially Invited

To take advantage of the splendid opportunity for expert instruction and practical demonstrations in domestic science and home cooking. The Examiner has arranged for this school, to be conducted by Miss E. Frances Thompson, graduate of the National Training College of Domestic Science and Economics, London, England. Admission is free, and all women are cordially welcome to come and bring their friends. The special attendance prizes to be given daily, and the Grand Prize on the last day, are added features which will make it worth your while to attend.

MISS E. FRANCES THOMPSON
Graduate of National Training College of Domestic Science and Economics, London, England, who will conduct the Peterboro School of Cooking and Home Economics.

Three Days Only, Tuesday, Wednesday, Thursday of Next Week

The Spring

HOME-MAKERS SCHOOL

Having in mind the enthusiastic manner in which the women of Peterborough received the presentation of The Examiner's Homemakers' School last Fall with Miss Claire Andree as lecturer and demonstrator, we have decided, with most of the other papers of the Province, to hold a Spring as well as a Fall School, and this year's Spring School will be held on Tuesday, Wednesday and Thursday of next week in the Grand Opera House, commencing at 2.30 o'clock. It will be under the direction of Miss E. Frances Thompson, graduate of National Training College of Domestic Science and Economics, London, England, who has been holding most successful Homemakers' Schools in Western Ontario during the past six months. The electric appliances used will be altogether the product of the Canadian General Electric Company.

During intermission the Canadian Department Stores will hold a Style Revue of practical clothing.

The following city and out-of-town firms are co-operating:

LEVER BROS., SOAP MANUFACTURERS.	CAIN BROS.
FITZPATRICK & GERAGHTY.	HOME FURNISHING CO.
NEW CENTRE MEAT MARKET.	CANADIAN DEPARTMENT STORES
ASTA BROS.	SCHNEIDER BROS.
QUAKER OATS COMPANY LIMITED	PETERBOROUGH UTILITIES COMMISSION
NATIONAL GROCERS	LANSFIELD'S
CANADA PACKERS, LIMITED	WELCH BEAUTY PARLORS
MAXWELL HOUSE COFFEE	J. J. DUFFUS LIMITED, PONTIAC CAR
STOCK'S BREAD LIMITED	GRANT & THORPE
SUNSHINE DAIRY	WATSON TIRE SERVICE
A. WANDER COMPANY LIMITED	W. GORDON HALL
CANADIAN GENERAL ELECTRIC COMPANY APPLIANCES	E. B. EDDY COMPANY
BELL TELEPHONE CO.	HAWES FLOOR WAX

APRIL
12 - 13 - 14

Starting Daily at 2.30 o'Clock

Attendance Prizes Will Be Given Every Day

Each Day Coupons will appear on the printed program, with space for name and address to be written. These will be collected during the intermission, and at the close a number of them will be drawn in full view of the audience. Those whose names appear on the coupons drawn will receive Baskets full of food products. Grand prizes of considerable value will also be given.

Bring Pencil and Pad

Our Own Picture Page

Next Week Our Big Gardening Issue.

The Best of All Meal-time Beverages

OVALTINE served at every meal is the best safeguard for protecting the health of every member of the family.

Delicious Ovaltine supplements ordinary food with super-nourishment and makes every meal complete. It is a true builder of health, vigor and vitality.

Nature's best foods from farm, field and furrow—ripe barley malt, fresh eggs and rich creamy milk, are scientifically concentrated in Ovaltine. Vitamins, proteins, carbohydrates and mineral salts, properly balanced, are present in this supreme tonic food beverage. It keeps all ages in glowing health.

WARNING

You may be offered so called "equals" of Ovaltine. Refuse them. Ovaltine is made by an exclusive, scientific process. Its advantages cannot be duplicated by other processes, and no other food beverage can compare with it.

'OVALTINE'

TONIC FOOD BEVERAGE

Builds-up Brain, Nerve and Body

Sold at all good stores, in 50c, 75c, $1.25 and special $4.50 family size tins; also served at soda fountains.

A. WANDER LIMITED, London, Eng., and Peterborough, Canada

311

Sir Alexander MacKenzie, the Canadian explorer, born at Inverness, Scotland, migrated to Canada in 1775 and in the employ of the Northwest Fur Company he explored the great river named after him, from the western end of the Great Slave Lake to the Arctic ocean in 1789. He made another expedition to the Western coast in 1792 and was the first white man to cross the Rocky Mountains. Our picture by courtesy of Canadian Pacific Railway commemorates his success.

The Greatest Debt

A Resume from W. M. Findlay.

Leslie McGregor, several years ago appointed managing director of Canada Flour Mills, Limited, was overjoyed and also mentally embarrassed, so he confessed when an old friend called on him in his office.

A fine baby boy had come into his home and he was awakening more and more to a consciousness of the fact that a great responsibility was now his, and that, to make this world a happy world for his boy, insofar as he was able. Said he: "His success or failure are in my keeping." "This boy represents to me the greatest debt I have ever contracted. I owe him the best future that I can possibly provide for him."

Now there was a time when Duncan McGregor, father of Leslie, was owner of the McGregor Mills in St. Agnes, Ontario. He was looked upon as a rich man; he was reputed to own two other mills in smaller nearby towns. But Duncan McGregor died suddenly in the prime of life. Leslie, his son, was then a boy of eighteen years, and a widowed mother and two younger sisters shared the boy's bereavement. Leslie had to sacrifice a university education to take care of his deceased father's interests and family. Space will not permit telling of the uphill road he had to travel to save the estate, suffice it to say he conquered. He helped, too, to form the merger which grew into the Canada Flour Mills, Limited, and was later made managing director of the company.

We are thinking now of him as an intelligent father, interested in his son's welfare. He knows from Government statistics the chances of a college boy to attain success are about 800 out of 150,000.

The chances of a high school boy are about 87 out of 150,000, and the chances of a boy with simply a public school education are but 4 in every 150,000. "Therefore," said he "first of all I owe my boy an education whether I live or die." To ensure the payment of this obligation he applied for an Imperial Life Insurance Endowment Policy, which would mature when his boy would be 18 years of age, and which guaranteed him $500 a year for five years.

Leslie McGregor, lest he be a walking advertisement for his own mills, had to be paddled with a desk ruler before venturing into the street.

"Duncan McGregor died in the prime of life."

Duncan McGregor was looked on as a rich man.

THIEVES ENTER SUMMER HOMES

Reports to Lindsay Police of Articles Stolen.

SIDE ROADS MUDDY.

LINDSAY, April 9.—Reports are reaching the police from different summer resorts in this district that cottages have been entered, and in some cases, articles stolen. These complaints have come in from around Sturgeon Point, Cameron and Scugog lakes. The summer home of James Elea of Toronto, situated on Scugog Lake, near Janetville, had the door broken from its hinges and one of the beds had been occupied. A check up will be made on the contents to see if anything is missing.

Motorists and others report the side roads in this district as being in bad shape. The frost is leaving the ground rapidly however and with a warm sun conditions will improve rapidly. The road from Omemee to Downeyville is compared by motorists to a ploughed field.

Old Dobbin is again coming to his own. The presence of an increased number of horse-drawn vehicles on the streets of Lindsay is due to the fact that a great many farmers in the district, in inaugurating a policy of economy, have decided to leave their autos in the garage and make use of the horses. They point out that the animals have to be fed, and by making use of them, they

Samuel Botting, local boat builder, won his action against the Disappearing Propellor Boat Co., of Toronto, in the County Court on Thursday. It was a claim of $1,018 for wages and other accounts, and $706 for rent and arrears of taxes. The counter claim of defendant for breach of contract was dismissed. These actions arose from dissatisfaction from contracts.

The village of Cannington profitting from the recent fire which threatened the business section, has decided to buy a fire pumper.

James Graham of Salem, Mariposa, broke his leg on Thursday. He was hauling baled hay to Manilla station, when the load was upset.

Master Glen Webster, of Balsam Grove, was seriously injured at the farm of Walter Everson of Glenarm a couple of days ago. He fell from a beam in the barn, breaking his arm and sustaining severe bruises about the body.

Presentation Made To Rev. W. L. Wright

TWEED, April 9 (Examiner Correspondence).—The congregation of St. James' Anglican Church officially bid farewell to their rector, Rev. W. L. Wright, at a well-attended gathering in the Auditorium, on Wednesday evening. The evening was devoted to a musical program consisting of solos by Mrs. Walter Leal, W. G. Smith, Mrs. Dr. Paul, and Mrs. Madeline Fawcett. The girls of the Sunshine Club contributed a novel skit which was greatly enjoyed.

Following the program, D. H. Morrison the address, and the presentation of the purse to Mr. Wright was made by Clare Hayes. Mr. Wright responded to the surprise affair, thanking the congregation for the present. He stated that the past four years had been pleasant ones in his life and invited any of the members to visit him at his new home in Hamilton.

Carl Wilson, on behalf of the A.Y.P.A. read an address to Mr. Wright and Earl Thompson, president, presented him with a cheque. The evening was brought to a conclusion with lunch and dancing, the music being supplied by Jerry Luffman's orchestra.

Of the 1,006 tenants in houses owned by the Brentford and Chiswick Council, England 325 are in arrears with their rent.

Legion Appoints Adjustment Officer

TORONTO, April 8 (C.P.). — H. Wyse, London, Ont., has been appointed special travelling adjustment officer for the Canadian Legion, according to a statement issued by Lt.-Col. F. J. Picking, president of the Ontario Provincial Command yesterday.

For some time the Legion has been aawre of the fact that its members in Northern Ontario require additional service and assistance on account of the huge territory involved, the statement says: In order to take care of the needs of returned men in Northern Ontario, a special travelling adjustment officer has been appointed by the Ontario Provincial Command of the Canadian Legion. The headquarters of this officer will be located in Toronto and his duties will be to visit branches of the Legion in Northern Ontario.

ROOFING

Birds Twin Shingles and Paroid Roofing Lasts Longer Estimates Given

FRED. H. ROWAN

549 KING ST. Phone 851

Peterborough Canoe Compdny's New "Traveller"

AS EASILY HANDLED AS AN AUTOMOBILE

Accomodates nine persons with speed up to fifteen miles an hour. No discomforting noise in operation Plenty of leg room. The Traveller is easily controlled in both forward and reverse directions.

NEW INBOARD MOTOR RUNABOUT BY PETERBORO CANOE COMPANY

The "Traveller" Solves Boating Problems and is Economial.

BIG RANGE OF PRODUCTS.

Around the well known corner is at least one certainty, five months of summer which the Peterborough Canoe Company can enhance for many of us with the most complete line of boats, large and small craft, in their 52 years' operations.

This range includes a new model in the runabout type which is bound to attain a wide popularity. It is an inboard motor boat which has been named the "Traveller", designed by Evan Fraling with a definite objective of meeting a new demand that has been developing during the last few years.

In the March edition of "Canadian Power Boating", Bob Finlayson wrote a review of this trend and of the industry's prompt and successful efforts to meet it. Referring to the Peterborough Canoe Company's new 18-footer, the Traveller, Mr. Finlayson says: "She has a beam greater than five feet and a very substantial freeboard. Planking is smooth skin of cedar and all trim is mahogany. Nine persons climb into this job, too, and are comfortable in the upholstered seats. Two optional power plants are given: St. Lawrence 2 cylinder 2 cycle engine, or new Buchanan 4 cylinder 15 h.p. engine. In the price of this job fullest equipment is included and although 12 to 15 miles an hour is the speed quoted, the prices are under $800 and $900—depending on the choice of engine. Utility boat pleasure is here in abundance, and at prices thought impossible twelve months ago."

A Minimum of Noise

The Traveller is the product of recent developments in motor boating and especially of the experience that has been gained in the response and reaction of the public. Engine noise has been reduced to a minimum, permitting ordinary conversation and thereby affording a comfort that is essential to the pleasure of motor boating.

With either the Buchanan or St. Lawrence engine, equipped with an electric starter, the Traveller has all the flexibility of operation that is found in the automobile. There is a perfect range and control of speed in both directions, forward and reverse, a feature of outstanding convenience that every boat owner will understand and appreciate.

Convenient Controls

With a length of 18 feet, a beam of 63 inches and a depth of 28 inches, the Traveller has ample accommodation for nine passengers and is seaworthy in any of the inland lakes. The seats are wide, with deep backs and plenty of leg room The cushions are also life preservers, sufficient for nine passengers The engine is installed amidships and is protected from the weather by a hinged cover which also makes a convenient table when a picnic party is aboard. All controls are handy to the driver, and the steering wheel on the port side of the middle seat is another marked facility.

Vibration has been practically eliminated, operating expense is low, and the Traveller is light enough for storage at the average summer cottage without requiring a derrick.

Fine Range of Boats

The showrooms of the Peterborough Canoe Company present an interesting display, the range of diversified products including canoes from 12 feet to 22 feet, special canoes for transport by airplane, designed particularly for use in the north country. The outboard group extends from the sea flea type, small boats of 10½ feet that can be carried on top of an automobile to the 18-foot Admiral and the new Viking designed for the more powerful portable engines. There are also dusk boats, yacht tenders, fancy canoes and skiffs.

Five distinct models are shown in the larger motor boats with inboard motor installation including the company's splendid "Frontenac" cruiser.

In the dinghy class the "Pal" is especially attractive to the younger members of the family. It is a sturdy, seaworthy craft, with center board and fifty foot sail, priced at $150.

FRED CROWE IS PLANT OFFICIAL

Reports Read at Annual Meeting of Warsaw Cheese Factory.

MOTIONS PASSED.

(Examiner Correspondence.)

WARSAW, April 9. — The annual meeting of the patrons of the Warsaw cheese factory took place on Wednesday afternoon in the factory with a splendid attendance, showing that more interest is being taken in the industry.

W. S. Anderson was appointed chairman and Fred M. Crowe secretary.

The secretary's report was read, discussed and adopted.

William Davis moved, and Percy Bell seconded a motion that the patrons be paid twice a month.

There was considerable discussion, and then carried that they be paid some money at the end of the month, and at the regular time receive a statement and remainder due for the month.

Fred Crowe was re-appointed secretary and salesman, and Arthur Edwards was appointed assistant salesman.

Other motions carried were that the original motion forbidding the feeding of turnips be enforced; that the whey be sold at 10c a barrel; that the secretary be instructed to insure the cheese.

A feature of the meeting was an address by Mr. Moore, the dairy instructor, the burden of which was to produce more and better cheese. He gave many points which should help.

Mr. Moore strongly advised a producers' organization. The cheese makers' organization had done much to improve the quality of cheese. A producers' organization, working in conjunction with it should bring up the product.

Mr. Seehaver, a cheese maker of Perth county, explained conditions in Western Ontario, and drew comparisons between conditions and products in Eastern and Western Ontario.

Both addresses were listened to with much interest and a hearty vote of thanks was tendered each for his visit and address.

Mr. Cutcliff's gift of cigars was thoroughly appreciated and a vote of thanks expressed for them.

The financial statement of Warsaw cheese factory from October 31, 1930, to October 31, 1931, is as follows:

Total lbs. of milk, 808204.
Total lbs. of butter fat 28712.22.
Total lbs. of cheese, 72446.
Gross value, $8538.38.
Amount paid to patrons was $6827.10.
Paid for manufacturing and hauling $1612.50; current expenses $98 78.

On account of the condition of the roads the Temperance W.M.S. is postponed.

The regular meeting of the Warsaw Women's Institute will be held at the home of Mrs. Uriah Payne on Thursday afternoon, April 13. Several items of business and interest are on the program as well as papers on Legislation by Mrs. Thos Cooper and on Agriculture by Mrs. E. N McDonald.

PHOTO CONTEST FOR AMATEURS

Announced at Convention of Master Photo Finishers of Eastern Canada.

WILL LAST 26 WEEKS.

Details of the "master snap" contest sponsored by the Master Photo Finishers of America, an international competition for amateur photographers, were explained at the meeting of the eastern Canadian division of the Photo Finishers at the Empress Hotel Friday.

This contest beginning May 1st will continue for twenty-six weeks, the winner sharing $5,000. Locally, it is planned to select each week the three best snapshots submitted, and forward them to the headquarters of the Master Photo Finishers of America as entries in the competition. At the same time enlargements will be made of these three snapshots and will be given as a local prize to the successful contestants.

Lewis R. Parks of Peterborough, president of the Eastern Canadian Division, was chairman of Friday's program which opened with noon luncheon and concluded with a banquet in the evening. D. A. Lynn of Toronto, territorial vice-president, opened the business of the convention after welcome was extended by Mr. Parks.

Roy White of Buffalo gave a talk on "Bromide Papers in the Finishing Plant." H. E. Woolever, Crystal Beach, discussed the promotion of indoor picture taking.

Frank Horton, president of the New York state division, spoke on the subject "What the Druggist Expects From the Photo Finisher." An excellent film entitled "Profits Plus" from the Eastman Company's studios was shown by Mr. Parks, an illustrated and exceedingly helpful lesson in the selling of cameras and photograph supplies.

Other items on the program were "Pocketbook Talkies" by Mr. Horton; "Film Development" by Mr. Lynn and contest features by Mr. Woolever and Mr. Horton.

The Photo Finishers and their wives visited the Lift Lock, and nearly all of them "shot" it with their cameras, as a personal souvenir of their first collective visit to Peterborough.

Northrop Brothers orchestra played an enjoyable dinner program of music, and every feature of the convention was splendidly provided by the Empress management.

MILLBROOK TAX ROLL RETURNED

Accounts Passed at Regular Meeting of Council for April.

UNPAID TAX BALANCE.

MILLBROOK, April 9.—Reeve P. Stinson presided at the April meeting of the Millbrook council, held on April 5th at 7.30 p.m., Councillors J. R. Eakins and P. I. Bentley absent through illness.

The firemen made a report of practices on April 4, declaring everything in good order.

W. C. Fallis, collector, made report of taxes outstanding, and returned the roll which was accepted by council.

The treasurer was instructed to collect certain balances, and to have other taxes registered against the properties.

The following accounts were presented, and on motion of Councillors Ingram and Ball, ordered paid: Hydro Electric, street lighting, $71.17, town hall current, $3.44; $74.61; Millbrook Telephone Company, account, $3.70; W. Tremaine, account 1930 road roller, $20.75; Harry Whyte, shovelling snow, 75c; J. Deyell, constable, $10, snow, 75c; $10.75; C. Thorndyke, first quarter salary, $50; H. Nattress, caretaker, $15, meals, $22.50; $37.50; W. West, cleaning culverts, $1; H. C. Lord, repairs bridge, $1.10; B. Raper, shovelling snow, $1.25; S. E. Eakins, colored lamps, etc., $6.41; S. Donenlly, shovelling snow, $3.67; W. G. Russell and Sons, coal, $34.75; Mrs. George Ward, care Miss Gillott, $20; W. C. Fallis, balance salary as collector and telephone, $25.75.

Are You Diseased by CATARRH

Following Symptoms Are Sure Signs of Dangerous Catarrh.

Eyes red and watery?
Difficulty in breathing?
Are the nostrils stuffy?
Do you sneeze frequently?
Is your throat hoarse?
Do you not spit phlegm?
Oppression in the chest?
A ringing in the ears?

How to Get Well!

"No one can know better than I the enormous benefit one gets from the very first day's use of Catarrhozone," writes T. T. Hopkins, of Westvale. "I had for years a stubborn case of Bronchial Catarrh, ear noises, headache, sore eyes, stopped-up nose and throat. It affected my appetite and made my breath rank. Catarrhozone restored me quickly."

All chemists sell Catarrh-O-zone, in three sizes — 25c, 50c, $1.00. Satisfaction guaranteed.

Use Catarrhozone and Get well.

Man's Finger Sent With Extortion Note

CLEVELAND, Apr. 9.—A severed human finger, sent to John H. Wilberding, financier and sportsman with a grim extortion note, was traced by police of Cleveland Heights yesterday to a Northern Ohio Medical School.

Police Chief Edward Barrows of Cleveland Heights said the finger—the index finger hacked from a dead man—had been stolen from the school. He declined to name the school.

Police revealed they waited in ambush at Wilberding's home last night, the time named in the letter for the financier to turn $3,000 in small bills over to a messenger. The extortionist, however, failed to appear.

OMEMEE PLANS OLD HOME WEEK

Athletic Association Assumes Leadership for Re-union July 30-Aug. 1.

H. LAMB, PRESIDENT.

OMEMEE, April 9.—A meeting of the Omemee Athletic Society was held in the council chambers Wednesday when after much discussion the entire staff of officers for 1931 were re-elected for the year 1932. The officers are as follows:

President, H. Lamb; vice-president, F. Parker; secretary, S. J. Mackey.

The desirability of holding the annual sports day on the 24th of May received much discussion. This was left in abeyance until the next meeting. A motion was made and seconded that the Athletic Association sponsor an Old Home Week on the 30th, 31st of July and August 1st. An open meeting of the citizens of the village and surrounding district will be held in the council chambers at 7 o'clock, Monday, April 11th.

RADIO PROGRAM

SATURDAY FEATURES

6.00—Freddie Martin Orch.—CFRB
6.45—Leon Belasco Orch.—CFRB
7.15—Freddie Rich Orch.—CFRB
7.30—Sonata Recital—WJZ
7.45—Royal York Orch.—CPRY
8.00—Fray and Braggiotti—WGR-CBS
8.00—Little Symphony Orch. — WOR
8.30—Maple Leafs vs. Rangers — CFRB
9.00—The Sinclair Minstrels—WJZ
9.00—The Simeon Joyce Trio — CKGW
10.00—Wayne King Orch.—WEAF
10.15—Snoop and Peep—CKGW
10.45—Hollywood Orch.—CKCL
11.15—Organ, Jesse Crawford — WEAF
11.20—Messages to Explorers — KDKA
11.30—Johnny Hamp Orch.—WEAF
11.45—Madriguera Orch.—CFRB
12.05—Buddy Rogers Cavaliers — WEAF
12.30—St. Moritz Orch.—CBS
1.00—Noble Sissle Orch.—WABC
2.30—Congress Hotel Orch.—KYW

SUNDAY FEATURES.

9.00—The Balladeers—WBEN.
10.00—Southland Sketches—WEAF.
10.30—Faculty Recital—CFRB.
10.30—Saxophone Octet—WBEN.
10.45—Song for To-day—CKGW.
12.30—Troika Bells—CKGW.
12.30—From London—CFRB.
1.00—Waldorf Organ—WBEN.
1.00—Cathedral Program—CFRB.
1.30—The Silver Flute—WBEN.
1.45—The Switzerland—WBEN.
2.30— Moonshine-Honeysuckle — WEAF.
2.30—Queen's Own Band—CKCL.
3.00—Vimy Ridge Memorial—CKCL.
3.30—N.Y. Philharmonic—CFRB.
4.30—Lifetime Revue—WHAM.
5.30—Blue Coal Revue—CFRB.
5.30—Simonix Guardsmen—WJZ.
7.00—German Elections—WEAF.
7.30—The Choir Invisible—WOR.
8.00—Enna Jettick—CKGW.
8.00—Ziegfeld Radio Show—CBS.
8.15—Collier's Radio Hour—WJZ.
8.30—Chuhaldin, violinist—CFRB.
9.00—Organ, Kathleen Stokes — CFRB.
9.00— Chateau Laurier Music — CKNC.
9.00—Eveready Galeties—WGR.
9.15—Bayuk Stag Party—WJZ.
10.15—The Old Singing Master — WJZ.
10.30—Footlight Echoes—WOR.
10.45—Archer Gibson Ensemble — WJZ.
11.30—Shackley, Moonbeam—WOR.
11.45—Sam Herman, xylophone — WJZ.
12.00—Palais d'Or Orchestra — WEAF.

MONDAY FEATURES

8.00—Breakfast Program—CKNC.
8.30—Morning Devotions—CFRB.
9.00—Little Jack Little—CFRB.
9.30—Tony's Scrap-Book—CFRB.
10.15—Clara, Lu and Em—WJZ.
11.30—Melody Parade—CFRB.
12.00—G. E. Home Circle—WBEN.
12.15—Ted Brewer Orch.—CFRB.
12.45—Columbia Revue—CFRB.
1.00—Royal York Orch.—CPRY.
2.00—Ann Leaf, organist—CFRB.
2.45—Lum and Abner—CKGW.
3.00—Salon Orch.—CFRB.
3.30—Woman's Radio Review — WEAF.
5.00—Pancho Orch.—WGR.
6.00—Sert Room Orch.—CKGW.
6.30—George Hall Orch.—WGR.
7.15—Howard Lanin Or.—CKGW.
7.30—Stebbins Boys, comedy—WJZ
8.00—Soconyland Sketch—WBEN.
8.30—Voice of Firestone—CKGW.
8.45—Colonel and Budd—WGR.
9.00—Bert Hinkler, aviator—CKCL.
9.30—Parade of the State—WEAF.
10.30—Chateau Laurier Or.—CFRB.
10.30—Royal York Orch.—CPRY.
11.15—Gene Fogarty Orch.—CFRB
11.30—Geo. Shackley, Moonbeams—WOR.
11.45—Noble Sissle Orch.—CFRB.
11.45—Earl Hines Orch.—WJZ.
12.00—Buddy Rogers Cavaliers — WEAF.
12.30—Madriguera Orch.—CBS.
1.00—Claude Hopkins Or.—WABC.

Scientific Shoes for your Children's Feet

Fit them with the shoes recommended by doctors

For growing children of all ages—normal, strong or weak-footed, specialists recommend Cantilever Shoes. They fulfil every requirement of shape, flexibility and construction necessary for the healthy foot development of boys and girls. And at the same time are good looking and economical.

Fit your children's feet with Cantilever now, and let them function as Nature meant they should.

Built in widths and lengths to fit every growing foot—with Cantilever flexible arch and genuine flexible Gold Spot soles.

Cantilever FLEXIBLE ARCH Shoes

THE CANADIAN DEPARTMENT STORES LTD

Westwood

Mrs. Robert Douglas was hostess on Wednesday afternoon to the members of the Women's Missionary Society of St. Andrew's United Church. In the devotional exercises a reading on "Thomas—the man of moods" was given by Mrs. Charles Brackenridge. Those taking part in the topic, "A new day in Korea" were Miss Jessie Davidson, Mrs. E. Sargent, Mrs. Don Cameron, Mrs. James Sargent, Mrs. R. Douglas, Mrs. Scott and Miss Elizabeth Davidson.

After singing the hymn "Take time to be holy," Miss Comstock led in prayer and pronounced the benediction.

Mr. Harold Humphries has returned to the village after spending the winter months with friends in Peterborough.

Miss Irene Fife of Otonabee is a guest of her aunt, Mrs. M. Manley.

Mr. and Mrs. Thomas Brackenridge spent Tuesday evening guests of Mr. and Miss E. Comstock.

Mr. Eric Elliott, B.A., of Ottawa was a guest at the home of Mr. and Mrs. E. W. Sargent on Thursday.

Miss Jean Cummiskey of Peterborough is spending a few days with her parents, Mr. and Mrs. Victor Cummiskey.

Mrs. Hilliard Neilson spent Tuesday afternoon with Mrs. Sidney Warr.

Mr. Charles Nevins is spending a few weeks with friends in Norwood.

Mrs. S. Trotter is a guest at the home of Mrs. Joseph Comstock.

Miss Bessie Sargent of Toronto spent a few days recently at her home here.

Thomasburg

Mr. Ross Wilson of Smith Falls has returned home after spending the past week at the home of Mr. Harry Lee.

Mr. and Mrs. Alfred Davis of Tweed spent the tea hour on Sunday with Mr. and Mrs. Joseph Chappell.

Mr. and Mrs. Damon McCamon and Messrs. Thomas Coulson and Edward Carter attended the funeral of Mr. Walter Latta at Campbellford on Tuesday.

Misses Helen and Amy McTaggart have returned home to Stirling after spending the Easter holidays with their father, Mr. Willard McTaggart.

Mrs. Walter Harrison and Mrs. Laura Prentice called on Mrs. Murney Geen on Tuesday afternoon.

Miss Winnifred Tavener of Napanee returned on Monday to resume her duties as teaching.

Mrs. J. W. Flatt called on Mrs. James E. Brown on Tuesday afternoon.

Special Blend Tea Lb. 29c

C.D.S. DAILY STORE NEWS

Shop and Save!

2 o'Clock Specials for Monday Shoppers

Boys' All Wool Ribbed Golf Hose
Reinforced heel, toe and sole. With fancy turned-down cuff. Sizes in the lot 7 to 9. Shades of sand, dark grey, light brown, and heather mixture. Monday 2 o'clock Special. Pair..... 25c
—Main Floor, C.D.S.

Scott Toilet Tissue
5 Rolls for 55c
—Main Floor, C.D.S.

Hand Embroidered Pillow Cases
Pillow Cases made of Wabasso circular pillow cotton. 42 inches wide. Hand embroidered in rose and blue. Only a limited quantity on hand. Monday 2 o'clock Special. Pair..... 77c
—Second Floor, C.D.S.

Crepe-de-Chene Panties
In lace-trimmed or tailored styles. In an assortment of pastel shades. Sizes to fit 32 to 38. Monday 2 o'clock Special. Each..... 79c

Smart Scarves
Ascot styles in modernistic designs. Made from rayon, crepe and silk. Monday 2 o'clock Special. Each..... 49c
—Main Floor, C.D.S.

Women's and Girls' Flannelette Pyjamas
Ideal garments in good quality flannelette, in the popular coat style. Girls' sizes, 10, 12 and 14 years. Women's sizes, 40, 42, and 44. Monday 2 o'clock Special.
Girls' sizes. Pair..... 49c
Women's sizes. Pair..... 1.19

Women's Combinations
Of cream cotton with rayon stripe, in short sleeve and knee length style. Sizes in the lot, 34 to 42. Monday 2 o'Clock Special. Each..... 39c
—Third Floor, C.D.S.

Children's White Cotton Slips
Buttoned on shoulder style. Lace or embroidery trimming. Sizes in the lot, infants to 6 years. Monday 2 o'clock Special. Each..... 19c
—Third Floor, C.D.S.

Monday! Women's and Misses' Frocks Half-Price 4.47
In the group are silk crepe and celanese and a few wools. Smart styles for afternoon or office wear. All new Spring shades. Sizes in the group, 34 to 42. Monday 2 o'clock Special. Each.....
—Third Floor, C.D.S.

Pillow Cases
Neatly finished Pillow Cases of excellent wearing quality. 42 x 33. Monday 2 o'clock Special, Pair.... 28c
—Second Floor C.D.S

Unbleached Sheeting
Evenly woven of durable cotton yarns. This unbleached Sheeting is amazing value. 72 inches. Monday 2 o'clock Special. Yard 19c
—Second Floor C.D.S

House Frocks
Special feature of smart, crisp, new morning Frocks Prints and floral designs, assorted colors. Sizes 34 to 46. Monday 2 o'clock Special..... 59c
—Third Floor C.D.S

Girls' Middies
Girls' white jean cloth Middies; slightly counter-soiled. Some with blue collars and cuffs. Sizes 7 to 14. Monday 2 o'clock Each..... 69c
—Third Floor, C.D.S.

Children's Shoes
In black patent or kid leathers in straps, ties and oxford styles. 5 to 10 in the lot. Monday 2 o'clock Special, Pair..... $1
—Second Floor, C.D.S.

Ruffled Marquisette Curtains
The material is very fine and exceptionally pretty in design. Well made, with shirred ruffles down one side and across bottom, and ruffled tie back to match. Dot patterns of rose, green, or gold on white grounds. A few in soft ivory shade and ecru shade and in ivory. For the average size window. Monday 2 o'clock Special.... 98c
—Fourth Floor C.D.S

Swiss Net Panels
Graceful embroidered festoons of flowers, round cutwork motifs make a handsome design at the base of each of these fine Swiss Net Panels. For living-rooms and dining-rooms. Sizes 40 x 2½ long. Monday 2 o'clock Special. Each..... 69c
—Fourth Floor, C.D.S

Boys' Youths', Children's and Misses Rubbers
Not all sizes in the group. Monday 2 o'clock Special. Pair..... 39c
—Second Floor, C.D.S.

Odd Trousers
Made of cotton and wool yarns in bloomer, breek and long style. In fancy and assorted tweeds. Sizes 24 to 34 in the group. Monday 2 o'clock Special. Pair 79c
—Main Floor, C.D.S.

Mens' Work Shirts
Chambry drill Shirts, collar attached, finished with breast pocket; double stitched and cut on full roomy bases. Colors: blue, navy and khaki. Sizes 14 to 16½. Monday 2 o'clock. Each.. 69c
—Main Floor, C.D.S.

Boys' Balbriggan Combinations
Of good weight cotton, cut short sleeve, knee length, athletic style. Button or buttonless. Comfortable fitting and well finished. Sizes 22 to 34. Monday 2 o'clock Special. aPir..... 49c
—Main Floor, C.D.S

Glass Boudoir or Night Lamps
Dainty Lamps with glass bases and shades. In plain, frosted, rose, gold and blue. Wired. Monday 2 o'clock Special. Each 1.15
—Fourth Floor, C.D.S.

Electric Irons
A splendid type Iron for household use. New heavy base, which holds the heat. Nickel plated. Complete with cord. Monday 2 o'clock Special. Each 1.95
—Fourth Floor, C.D.S

Grocery Specials—Monday & Tuesday

Aylmer Choice quality Peaches. No. 2 tin. 2 for 29c
Bovril Corned Beef. Tin ..... 2 for 29c

Graham Wafers, Christie's, 2 lb. box..... 29c
Heins Tomato Catsup, large bottle..... 19c
Dishco Pineapple, No. 2 tin. 2 tins for..... 19c
Eatonia Peas, No. 2 tin. 3 tins..... 25c
Eatonia Tomatoes, No. 2½ tin. 3 tins..... 25c
Seedless Raisins, bulk, 2 lbs..... 27c
Brookfield Cheese, ½ lb. pkg. 2 for..... 25c
Blue Rose Rice..2 lbs. for 15c

Flank of Veal for stewing. 3 lbs..... 25c
Sliced Smoked Breakfast Bacon..... 2 lbs. 25c
Choice Cooked Ham, Sliced. lb..... 25c
Sweet Pickled Pork Hocks. lb..... 8c

Chicken Troughs
Strong, well-made galvanized top section slides off.
16-hole. Each..... 29c
24-hole. Each..... 35c
32-hole. Each..... 45c
—Basement, C.D.S

Folding Ironing Boards
Well braced on easy-folding stand. Low priced for this item. Monday 2 o'clock Special. Each... $1

Aluminum Roaster
Round covered Aluminum Roasters, size 11½ x 6 inches. Monday 2 o'clock Special. Each..... 88c
—Basement, C.D.S

Chicken Feeders
14 holes, can be used for water. Covered top prevents chickens drowning. Monday 2 o'clock Special. Each..... 25c
—Basement, C.D.S

Rose Salad Plates
Rose colored glass Salad Plates of pebbled glass. Size 8 inches. Monday 2 o'clock Special. Each.. 10c

Bread and Butter Plates
An odd lot of Bread and Butter Plates in various patterns. Monday 2 o'clock Specials. Each.. 5c
—Basement C.D.S.

Flat Toaster Stoves
Size 6" x 9", nickel plated. Complete with cord. Monday 2 o'clock Special. Each..... $1
—Fourth Floor, C.D.S.

CANADIAN DEPARTMENT STORES LIMITED

GRAIN AND PRODUCE REVIEWS

TORONTO PRODUCE

TORONTO, April 9.—Almost daily price reductions on regraded and fresh butter failed to stimulate trade on the local market this week, and at the close of trading yesterday the market was very soft. Last week buyers were showing an indifferent attitude toward choice offerings and brokers, in an endeavor to improve marketings, reduced their asking prices. But little trade resulted, and with Western butter offered, the market became very weak. Trading was almost at a standstill all week, and yesterday this market was a dull affair, with brokers asking 22½c to 23c for choice quality solids and small sales being reported at 22c. Western butter was offered yesterday at 23c, delivered, Toronto, but this price did not cause any commotion whatever. Some brokers were under the impression that buying might be more active at the beginning of next week, but hesitated to forecast the prices that might govern.

Cream Steady

Cream prices were steady during the greater part of the week, but yesterday there were signs of easiness. Buyers in this city stated that they would probably reduce their quotations to 21c for No. 1 at the first of next week, but were content at the week-end to quote 23c to 24c for special, 22c to 23c for No. 1 and 19c to 20c for No. 2 f.o.b. country points.

Cheese Lower

Prices for new cheese eased down during the week, with the final reduction on Friday. Brokers cut their quotations and wholesalers followed in their offerings to the trade. Yesterday brokers offered new makes at 10½c to 10¾c for large, 10¾c to 11c for twins and 11c to 11¼c for triplets. Retailers were quoted new large at 12c, new twins at 12¼c, new triplets at 12½c, and new stiltons at 14½c.

Eggs Firm

Though country egg shippers and retailers were unaffected this week, in regard to prices, there was a firmer tone to the local market, and on Friday brokers' quotations for graded lots were definitely higher. Brokers were able to secure 17c for extras, 15c for firsts and 13c to 13½c for seconds, graded and in free cases. Reports from Ontario points indicated storing activities and eggs packed in export cases, for storing were quoted at 18½c to 19c for extras, and 16½c to 17c for firsts.

LIVERPOOL QUOTATIONS

LIVERPOOL, April 9.—The following are the closing quotations:

Wheat spot, unquoted.
Hams, long cut, 12-16 lbs, 82s.
Short cut, 12-14 lbs., 72s 6d.
Extra skinned, 78s.
Picnics, 5-6 lbs., 51s 6d.
Bacon, Cumberland cut, 32-40 lbs., 48s.
Canadian Wiltshires, 94s.
Clear bellies, nominal.
Long clear middles, 28-35 lbs., 70s.
Short clear backs, 12-20 lbs., 67s.
Shoulders square, nominal.
Lard, prime western in tierces, 37s 9d.
American refined, in boxes, 39s 6d.
Cheese, Canadian finest white, new, 73s.
Colored, new, 72s.
Linseed oil, raw, 18s 3d.
Petroleum, No. 1, 10d; No. 2, 11d.
Rosin types F and G, 15s.
Turpentine spirits, 60s 9d.

MONTREAL PRODUCE

MONTREAL, April 9.—Seeking an export level, butter yesterday took a three-cent drop on the produce and dairy market here following Thursday's decline of 2 to 2½ cents. Eggs were slightly higher and cheese and potatoes continued steady.

With the making of new butter definitely increasing, regraded No. 1, in broken lots, finished the day at 18 closing quotations. Receipts were 497 boxes and for the first five days this week totalled 4,421 boxes, as compared with 2,281 boxes in the corresponding period of last week.

Quotations of fresh eggs, in cartons, to retailers were mainly a cent higher, specials at 25 cents, extras at 23 to 24 cents and seconds at 20 cents, all being up a cent while firsts at 21 to 22 cents a dozen held firm. Fresh graded Ontario or Prairie eggs, in carlots or less, were unchanged, extras being quoted at 19 cents, firsts at 17 cents, and seconds at 15 cents a dozen. Receipts were 1,444 cases.

The potato market ruled firm quotations or broken lots per 80-pound bag being 30 to 40 cents for Quebec Whites and 45 to 50 cents for Quebec and New Brunswick Green Mountains. Carlot prices were ten cents a bag cheaper than the broken lot levels.

CHICAGO GRAIN

CHICAGO, April 9. — Jolted by breaks in securities, the grain markets collapsed three cents yesterday both for wheat and corn, with corn reaching bottom prices unmatched since 1900.

Tumbling of cereal values was in apparently complete disregard of correct predictions that the Government crop report issued after the close of trading would prove bullish. It was shown by the report that the 1932 harvest of domestic winter wheat would probably total 42,000,000 bushels less than the average of recent unofficial estimates and that the condition of the crop was also well below private returns.

Oats Decline

Wheat closed nervous at the day's lowest level, 2⅞ to 3¼ cents under Thursday's finish; corn, 2½ to 3 cents down; oats, ⅝ to ⅞ cents off, and provisions varying from 2 cents decline to 5 cents advance.

The shadow of the stock market darkened the wheat pit from the start, and in the late dealings led to a lively outburst of sales to stop losses. It was at this stage especially that all cereal prices suffered their chief shrinkage, holders endeavoring to unload on a market that was almost bare of orders to buy. Bullish features of the wheat market situation were ignored, the pit being apparently unnerved by persistent declines in securities.

WINNIPEG GRAIN.

WINNIPEG, April 9. — Influenced by weakness of Liverpool wheat quotations and absence of any export trade, grain prices took a pronounced downturn in the pit yesterday. Values at the close were 1¾c to 1⅞c lower than Thursday's final figures.

May and July each lost 1¾c at 60⅝c and 62½c respectively, while October eased 1⅞c to close at 54⅝c.

Relative weakness at Chicago near the close, due to uncertainty over activities of the Federal Farm Board and a nervous security market, further contributed to weakness here.

Little export trade was worked overnight. There appeared to be some transacted near the close, but figures could not be confirmed. It was not of sufficient proportions, however, to make any impression on values.

Reports Are Disturbing.

A report from Washington stated that the House of Representatives were considering the question of transferring the activities of the Federal Farm Board to the Department of Agriculture. This report had a disturbing influence at Chicago, which, in turn, was reflected here.

Advices from Europe offered little encouragement, and the Liverpool market eased off in the final stages. Broomhall reported some inquiry for Canadian wheat, but regarded the firmness on Argentine offers chiefly responsible for steadiness abroad.

Demand for cash wheat and coarse grains were negligible, spreads generally were unchanged to slightly lower, in sympathy with wheat.

Futures:

Wheat—	Open	High	Low	Close	Prev. Close
May	.62⅞	.62⅞	.60½	.60⅝	.62⅝
July	.64⅝	.64⅝	.62½	.62½	.64¼
Oct.	.67	.67⅛	.64⅝	.64⅝	.66¾
Oats—					
May	.31⅝	.31⅝	.31	.31⅛	.31½
July	.32	.32	.31⅝	.31⅝	.32

A suggestion that long-distance air mails should be carried in Royal Air Force machines, has been suggested in the British House of Commons.

Hudson's Bay Company.
INCORPORATED 2ND MAY 1670

MUSKRATS WANTED

DEALERS, FUR FARMERS, TRAPPERS

Ship your furs to us. We guarantee highest market prices and Prompt Payments. We pay all Shipping Charges and Royalties.

Ship to

HUDSON'S BAY COMPANY
Fur Purchasing Agency
64 Lombard Street, Toronto Ontario

WOMEN'S INSTITUTE WEEKLY COLUMN

A goodly thing it is to meet
In Friendship's circle bright
Where nothing stains the pleasure sweet,
Or dims the radiant light.
No unkind word our lips shall pass,
No envy sour the mind:
But each shall seek the common weal—
The good of all mankind.

STIRLING

"Farm Home Beautifying," was the talk given by a member of the Stirling Women's Institute, which was in part. "Ontario is a land of homes. Many come from all parts of the world and make this statement. This is what has impressed them most.

"No greater tribute can be paid to our province. It gives us great satisfaction to feel that the houses which dot the landscape and form the community, are not simply places for eating and sleeping—filling stations—as they have been called, but places where people really live, rear their families and form the ideals of the nation.

"A great deal of money is not necessary to procure shrubs. At the Ontario Agricultural College, Guelph, a large number of the shrubs are native and can be found in the woods in all parts of Ontario. The bittersweet is a prominent shrub in that place with a background of evergreen trees. The red bark dogwood is a beautiful shrub. In the Garden of Eden planted by God were goodly trees in the springing sod—trees of beauty, height and grace, the trembling aspen, the noble pine, the sweeping elm. Trees for vintage, for fire, for shade, trees for the cunning builders trade—wood for the bow, the spear and flail, the keel and the mast for the daring sail.

"Where is heaven?—is it not
Just a friendly garden plot.
Walled with stone and roofed with sun
Where the days pass one by one.
Not too fast and not too slow.
Looking backward as they go
At the beauties left behind
To transport the pensive mind."

YOUNG'S POINT

The following is a paper given by Mrs. E. C. Moore, at the monthly meeting of the Young's Point Branch of the Women's Institute held at Mrs. Moore's home recently.

"To-day we are closing the old year of the Institute. As thoughtfully we look back on our endeavours, I am sure that we all feel that many of our plans have not come to full fruition.

"The new year confronts us with all its possibilities, its new jobs to be done, and new responsibilities to be shouldered.

We all dream of great deeds and high positions away from the pettiness and hum-drum of ordinary life. Yet success is not occupying a lofty place or doing conspicuous works It is doing the best that is in you. Make the most of what you have and are. Do the thing near at hand and great things will come to your hand to be done.

"The best way, I believe to make our Institute the great influence it should be in the coming year, is to start the year with a definite objective. We hold in our hands the power to make our society a strong and purposeful organization for the building up of community life. Community spirit grows in an atmosphere of friendliness and co-operation. Friendliness is the key-note of our organization. To be called a true friend is a most beautiful tribute.

Our society cannot function without the co-operation of every member. In fact as Franklin says, 'We must all hang together or assuredly we shall all hang separately.'

"Let us get together more often socially so that the spirit of understanding may be more prevalent.

This poem by Thomas Bracken and entitled "Not Understood" explains this thought:

Not Understood

Not understood, we move along asunder,
Our paths grow wider as the seasons creep
Along the years; we marvel and we wonder
Why life is life and then we fall asleep—
Not understood.

Not understood. How many many breasts are aching
For lack of sympathy, ah day by day.
How many cheerless, lonel hearts are breaking.
How many noble spirits pass away—
Not understood.

O God! that men would see a little clearer,
Or judge less harshly where they cannot see;
O God! that men would draw a little nearer
To one another; they'd be nearer Thee—
And understood.

"We cannot have true friendship nor can we work together in the cooperative spirit unless we draw a little nearer to each other and try to see more clearly the value of understanding. At each end of this beautiful village stands the sign "Welcome" raised by our Institute. Let that word enter more fully into the life of the organization that it may be said by all with whom we come in contact that the Young's Point Institute stands for welcome, friendship and co-operation.

WARSAW.

Institutes often purchase property, halls, rest-rooms, libraries, parks. When such is the case the Institute hand-book advises the branch to form what is known as a non-share capital organization, through which representatives of the Institute may become legally qualified to hold the property in the name of the organization There is an initial charge of $10 for the incorporation of the company and a yearly fee of $1.00.

The forms for making application for incorporation may be secured by writing to the Provincial Secretary, Parliament Buildings, Toronto.

If the branch should do such a thing as deliberately disband, it may decide what is to be done with the property.

If it simply dwindles to nothing, those who hold it in trust are responsible, and if no one is responsible, it shares the same fate as any other unclaimed property.

When the organization is formed with two or preferably three names if one drops out, either by death, or removal, or from any other cause, the branch should promptly see that some one takes her place.

More and more Institutes are procuring halls and making waste places into beautiful parks. In some cases they hold the property themselves. In other cases, they feel the need of a community building or park and it becomes community property, and the branch has the use of it as needed. Naturally there are specific agreements to be made, and full information may be secured by writing to the Co-operation Branch, Department of Agriculture, Parliament Buildings, Toronto.

Perhaps life membership in Institutes is not often considered, but there may be branch, district and provincial federation life memberships, which entitle the life member to voting power in the branch to which she belongs.

A member cannot just pay the five dollars and become a life member. She must have been an active member for at least ten years, and be approved by the branch board of directors, then the payment of five dollars gives her a life membership.

To have a life membership granted by the district there is a $10 fee to the district and $5 to the branch to which the member belongs, and for the provincial federation there is $10 to the federation, $10 to the district and $5 to the branch. Until a few years ago the ten years' active service was not demanded, but reasons appeared which necessitated some restriction.

Hand books are not sent to every member, but any member desiring one to use and study may secure one by writing to Mr. Putnam, Institute Branch, Department of Agriculture, Parliament Buildings, Toronto. If several members each need one, it saves postage for one to write and specify the names of those desiring hand-books, and all may be mailed to one address.

LIFFORD LINE

April is the month when Institute workers throughout the land are investigating, discussing and passing along what is new and good in housekeeping helps.

We are inclined to be very house critical just now but that is only to be expected when April sunshine lights up the weak spots that have lain discreetly hidden all winter.

There is nothing like a spring-cleaning campaign to reveal to us all that needs attending to in the home. The trouble is that we can't do everything all at once, but one thing we can do while our deficiencies are still fresh with us. Let's make a list of all the things we require—new equipment, alterations, everything that will make the home more comfortable—and then make up our minds to get them attended to gradually as we can afford them. That is a much better method than buying indiscriminately when we suddenly feel we simply can't put up with such-and-such an old-fashioned thing a moment longer. By taking stock carefully now as we go through the house we can decide just what is most necessary to buy first, and exactly what we can afford in view of the waiting list of scarcely less necessary articles and in that way we can avail falling victims to the spring buying fever that is so disastrous to our purses and our morals.

MILLBROOK

Some "Home Hints" were considered at an Institute gathering with consequent gain to the members, the question how to keep moths out of clothes' cupboards bringing the answer, 'tried and true' as the speaker asserted, to paint the walls, shelves, woodwork, and floors with turpentine, paying particular attention to corners, 'and you will never be troubled with moths again.'

Another brought up the matter of ants in pantries, and any place where food was kept, a novel remedy, but one the giver declared she had found effectacious, being to 'cut cucumber rind into thin strips and put these where ants abound, and you will invariably find they have been driven away.'

The president of this branch had a difficulty of her own on which help was wanted, and that was how best to fill up nail holes in woodwork before proceeding to re-decorate a room, the answer being that sawdust and glue made into a stiff holes, and left to harden would meet the situation nicely. 'It will become as hard as the wood itself' the one who advanced the helpful suggestion declared.

An unusual request for help came from a member who said she had put a coffee pot away for some time because her family decided to avoid the use of this drink at the breakfast hour for a season, and now when it had again been brought out and a potful of coffee made there was a decidedly musty taste to the beverage. An experienced homemaker gave the reply this time, urging washing tea or coffee pots thoroughly before putting away, "using boiling water in which a lump of soda (generous in size) has been dissolved. Then rinse it with cold water and leave to dry; there will be no mustiness when you bring either the tea or coffee receptacle into use once more."

A new idea in cooking squashes was asked for, "since my family like them often, but for myself I am not so fond of this particular kind of meat and would like a new way of preparing the dish," brought the suggestion to "pare large potatoes, and with an apple corer make a tunnel through each, then draw the sausages through, put in a baking pan with a slice of fat pork, or bacon, over each potato, and bake until well done, basting occasionally with the dripping and a little hot water."

Another recommended making a fairly rich biscuit dough, and rolling each sausage in a bit that was not too thick, then baking in a hot oven, serving immediately with creamed peas over the helping on each individual plate. "Or if it is sausage meat you are using, roll the dough thin, place a nice helping of the meat on each, bring the edges over like a turnover, moistening and pressing together, and bake twenty minutes in the oven. Either peas or tomatoes are good with this dish."

"Turkish eggs" was a new recipe to all present with the exception of the one who told of the new way of serving these staple articles of diet, the method being: Chop enough cold chicken, or ham, to make one cupful; add half the quantity of bread crumbs, and season to taste. Add a little gravy, stock, or even hot water, and warm in hot butter until it absorbs the latter. Then spread in small dishes (patty or gem pans are good), break an egg on top of each, sprinkle with salt and set in oven until the eggs are firm."

As a final item on this helpful program an idea in the cooking of cabbage was given which included adding a peeled onion to the same when boiling, and "it will not only deaden the smell throughout the house, but give the cabbage a delicious flavor."

MOUNT PLEASANT

The following paper in part given by Miss C. B. King will prove beneficial and useful during the coming summer in these times of depression and low prices since it behooves housewives to live within produce from the farm as far as is possible. "Cottage cheese as a main-dish food."

Cottage cheese at its best, is a delightful adjunct to a menu; it may be served in so many attractive ways, combines so readily with appetizing accessories, and is with all a nutritious and wholesome food.

To be perfect it should be delicate and smooth, not the thick, dry crumbly mass that so often is served. Fortunately it is now quite possible to buy a very good quality of cottage cheese in many of the city markets or dairies in either the raw form or mixed ready for use. If, however, it is desired to make it at home, one must observe the proper method.

Thick curdled milk that has soured quickly is the best foundation for a good quality of cottage cheese. There are several ways of transforming it into cheese. The easiest is to set the bowl containing the thick sour milk into a pan of hot water where it will at no time be more than luke warm. When the whey has separated, and thick large curds have formed, pour into a cheese cloth bag and hang to drain for twenty minutes, then turn into a colander and beat in a teaspoonful of butter to a quart of curd, add salt to taste and leave to drain for an hour or two longer. The butter added to the warm curd produces another method is to put two quarts or more of soured milk where it will become warm through. When broken into a large curds, turn into a colander and pour several quarts of hot, not boiling, water through it slowly. Cover with a plate on which a weight has been placed and drain several hours. The curds should turn from the colander in a solid mass. Mash to taste and moisten with thick sweet cream.

At this stage the members got their note books and pencils and copied recipes that were included in her paper made with cottage cheese.

Fluffy cheese is a variation of cottage cheese that is delicate and easy to make. Turn thick sour milk into a cheese-cloth bag or fine strainer, and drain for several hours, but not until dry enough to crumble. Place in a bowl, add a pinch of salt, a tablespoonful or two of lemon juice, and a teaspoonful of sugar. Then beat with a rotary beater until very light and fluffy and chill well before serving. Two quarts will make one pint of cheese. This cheese goes particularly well with Graham, whole-wheat or nut bread.

Devonshire Cream might be termed the English version of cottage cheese, although it is made of sweet cream. In making it the fresh milk is strained into a deep pan and allowed to stand in a cold place twenty-four hours, then heated very slowly to 90 degrees F. Then remove to a cold place for twenty-four hours. The cream will be so thick that it may be removed in one piece. Beat it lightly with a silver fork to make it smooth enough to serve with a spoon. Eat with fresh strawberries or currants or with apple pie for a real feast.

Cottage cheese freshly made is fragrant and delicious enough to satisfy any appetite for a main dish food. It is delicious for picnic spreads moistened with thick sweet cream and flavored with a few caraway seeds, a little chopped paraley, pickles, olives, nuts, cloves or pimentos or two or three of these accessories that combine tastily. The cheese so prepared is a delectable spread for white, rye, brown or nut bread. Rye bread sandwiches with caraway flavored cottage cheese are very appetizing, and cottage cheese, gingerbread and a glass of milk also make a delectable luncheon.

Canadian Girl Married In Paris

INTERESTING AND LOVELY WEDDING GROUP.

Mr. and Mrs. Reginald Arthur Hignett, of Liverpool, photographed with friends immediately after their wedding in Paris, France. The bride was formerly Miss Marjorie Mulock, daughter of the late William Mulock, K.C., and granddaughter of Sir William Mulock, Chief Justice of Ontario. (1) Mr. Moffatt Dunlap of Toronto, who was best man. (2) The bride. (3) Hon. Philippe Roy, Canadian Minister in Paris. (4) Mrs. Moffatt Dunlap, the matron of honor; and (5) the groom.—Photo by International News Photos.

Tells Dyspeptics What to Eat

Strict Diets often unnecessary

It is a well known fact that some foods have a strong endency to produce excessive stomach acidity and consequent indigestion By omitting from daily meals those to do that experience proves do not agree and limiting the diet to certain tasteless unappetizing foods, stomach troubles may in many instances be slowly overcome Nine times in ten however indigestion gas etc are due to excessive acidity and the premature souring of food in the stomach Keep the stomach clean and sweet by freeing it of this extra acid and then sufferers can eat the foods they like best and as much as they want in reason and have no stomach trouble at all Thousands of people do this daily by merely taking after every meal a little Bisurated Magnesia which can be had at any good drug store in either powder or tablet form Bisurated Magnesia instantly neutralizes stomach acids, stops food fermentation and helps digest as naturally and painlessly as in the stomach of a healthy child Stomach comfort means a lot and most folks like good things to eat enjoy them both by making Bisurated Magnesia your daily after-eating protection.

Missionary Leaders Are On Visit To City

Closely associated with the district in London in which the late General William Booth cradled the work of the Salvation Army and which has now extended to all corners of the earth, Adjutant G. J. Owen Boyden is particularly well fitted to conduct the Sunday afternoon service at the Army Temple of the local corps, in commemoration of the birthday anniversary of the founder.

Adjutant Boyden is married to a Peterborough girl, formerly Miss C. Lang of Elm street, and herself an adjutant in the Salvation Army Both are at present on furlough in this city, from their missionary work in India and to which they are returning in October.

To-night they will both lecture on their work. Adjutant Mrs. Boyden will speak of her experiences in Burmah, while her husband will give a lecture entitled "Converted Head Hunters in India." Again on Wednesday next they will both give a demonstration of "Scenes in India as We See Them."

An American gold dollar, dated 1853, was sold at auction in London recently for $1.30.

American office appliances received into Switzerland last year were valued at $896,470.

ST. GEORGE'S GUILD PLANNING CONCERT

Sunshine Bags Held During Lent Are Collected.

St. George's Ladies' Guild held their regular meeting on Thursday afternoon in the church basement, with a good attendance of members. Mrs. F. McBride, president, conducted the opening devotions.

The treasurer gave a favorable report of the finances. The "Sunshine" bags which had been used by the members during Lent were brought in, and more envelopes for "holiday coins" were given out.

The ladies decided to have a concert on Friday evening, April 22, to commemorate St. George's Day, the proceeds to augment their funds.

Other items of business were discussed, after which the president closed the meeting.

Women's Association Meets At Fleetwood

(Examiner Correspondence.)

FLEETWOOD, April 9.—The Women's Association met at the home of Mrs. Ernest Staples.

The April meeting of the Fleetwood Women's Association was held on Wednesday afternoon at the home of the financial secretary, Mrs. Ernest Staples.

The regular officers were in charge of the meeting, conducting the preliminary business and leading in subsequent discussions.

A number of finished quilt blocks were brought in by the ladies while a few were also sent by members unable to be present. The required number of blocks are now completed, and Mrs. Leslie kindly volunteered to sew them together at her home at her earliest convenience.

Following these arrangements a place and time for quilting will be decided on.

The interesting play, "The Road Back," under the auspices of the Women's Association, is nearing readiness for presentation but it was considered advisable to postpone the setting of the date for the same until such time as good roads for motoring could be assured.

At the close of the meeting refreshments were served by the hostess, assisted by Mrs. Sutton.

The kind offer of Mrs. Sutton to hold the May meeting at her home was pleasurably accepted by the members present.

Good Program At Institute Meeting

YOUNG'S POINT

(Examiner Correspondence.)

YOUNG'S POINT, April 9. — On Wednesday, April 6, the monthly meeting of the Women's Institute was held at the home of Mrs. E. C. Moore with an attendance of fourteen members.

Mrs. A. Wilson offered her home for the quilting of one of the quilts on Thursday, April 14th. Letters were read by the secretary from Mr. and Mrs. Percy Northey thanking the Institute for kindness received at the time of their fire, and from Mrs. F. M. Young for the letters and kindness received during her recent illness.

Mrs. E. C. Moore, who had charge of the program, read a splendid paper on "Looking forward to the New Year."

After a delightful lunch had been served by the hostess everyone joined in a hearty sing song from the song sheets forwarded by the Department of Agriculture, with Daisy Wilson assisting at the piano.

A vote of thanks was given Mrs. Moore for her hospitality.

The May meeting will be held on Wednesday evening, May 4 at the home of Mrs. W. Scollard, at 7.30 p.m.

YOUNG'S POINT.

Miss Mary Buchanan, who has spent the Easter vacation with her parents, Mr. and Mrs. Walter Young, has returned to her school near Chatham, where she has been been teaching for the past year.

Miss Irene Young has returned home after spending an extended visit with friends in Toronto, Wndsor and Detroit.

Miss Viola Redpath of Lakefield, has returned to the village after spending the Easter vacation at her home in Lakefield.

Mr. and Mrs. H. B. Simons were visitors to Peterborough on Tuesday last.

Mr. and Mrs. Dave Darling spent the past week-end in Peterborough, the guests of Mr. and Mrs. Percy Stenner.

Mr. Audrey Wilson of Buckhorn was in the village on Wednesday.

Mr. Billy Ayotte of Clydesdale, visited with friends in the village on Monday.

Miss Daisy Wilson spent the past week-end with friends in Peterborough.

Mr. Victor Young attended the funeral of his aunt, the late Mrs. Armstrong of Toronto, on Tuesday last.

Mrs. E. Young spent a few days in Toronto, where she also attended the funeral of her sister, Mrs. Armstrong.

Mr. L. Wilson spent the week-end with friends in Peterborough.

WHEN TEETHING makes HIM FUSSY

Teething time brings its troubles! For so often teeth cut through the tender gums in hot weather, when there is danger of digestive upsets anyway.

One of the most important things you can do to make a teething baby comfortable, is to see that waste matter is carried off promptly and regularly.

For this, there's nothing like Castoria. It is made specially for the delicate needs of babies and children. It acts so gently, you can give it to young infants to relieve colic pains. Yet it is always effective—keeps older children well regulated.

Castoria is a harmless vegetable preparation; it contains no harsh drugs, no narcotics.

When your baby is fretful and feverish with teething or a stomach disturbance, give a cleansing dose of Castoria to make him comfortable and happy. Children like the taste of genuine Castoria—never object to taking it. Be sure you get it with the name, Chas. H. Fletcher, on the package.

Chas. H. Fletcher. (MADE IN CANADA)

CASTORIA

CHILDREN CRY FOR IT

Stirling

Lenora Stapley of Madoc Junction is visiting Mrs. J. Bronson in Stirling.

Mrs. Harry Jones, Betty and Dorothy of Stirling visited Mrs. G. Eggleton of Madoc Junction, last week.

James Vanderwater of the Royal Bank staff, Toronto, is visiting his mother.

Miss S. Delaney and her brother Joe have returned from spending the winter in Detroit.

Mrs. J. Gould of Toronto, has been visiting her mother, Mrs. J. Hawkins.

Mrs. Vernon Matthews and Lillian have been visiting Mrs. Robert Bush of River Valley.

Mr. and Mrs. Allen J. Meiklejohn of Kingston, were in Stirling on Thursday.

Mr. J. Marshall (former Stirling resident) has become manager of the box factory in Norwood.

Backaches

indicate kidney trouble. Gin Pills give prompt and permanent relief as they act directly but gently on the kidneys—soothing, healing and strengthening them. 50c a box at all druggists.

198

NO DISTRESS after eating

GET RID of that old dread of indigestion and eat without fear of distress.

When food ferments, disagrees; lies like lead in the stomach, it is a sign of too much acid The stomach nerves have been over-stimulated The quick corrective is an alkali Don't resort to burning doses of soda—take instead, an anti-acid that will correct the condition Phillips' Milk of Magnesia!

A spoonful of this soothing alkali restores the proper alkaline balance to an acid-soaked system. Then the stomach liver, and bowels function as they should

Phillips' Milk of Magnesia is what you need when bad breath or coated tongue indicate too much acid. Take a spoonful today, and for several days and see how soon it sweetens the entire system. Your digestion will be vastly improved Things will taste better and you will feel better in so many ways.

Also you will find when your system is properly alkaline you are not so susceptible to sickness and colds That you are no longer troubled with constipation or with headaches gas on the stomach An alkaline balance builds resistance.

Ask for Phillips Milk of Magnesia which is the preparation of magnesia prescribed and recommended by your own doctor for correcting excess acid 50c bottles are sold at drug stores everywhere in the Dominion.

To avoid the condition of acid mouth you should use a milk of magnesia tooth-paste Your teeth are worthy of the best dentifrice. Try Phillips Dental Magnesia which contains 75% concentrated Phillips' Milk of Magnesia

PHILLIPS' MILK OF MAGNESIA

MADE IN CANADA

4 NEW CHRYSLERS

WITH THE GREATEST ENGINEERING DEVELOPMENTS OF MODERN TIMES

"CANADIAN-BUILT FOR CANADIANS"

New Chrysler Six 4-Door Sedan, $1295, f. o. b. Windsor—(Special equipment extra)

THE new Chrysler cars offer the greatest engineering developments of modern times—*FLOATING POWER*—Automatic Clutch—Free Wheeling—Silent Gear Selector—Double-Drop Girder-Truss Frames—All-Steel Bodies—4-wheel Weatherproof Hydraulic Brakes and many other modern features.

FLOATING POWER gives to Chrysler six-cylinder and eight-cylinder performance a smoothness never before achieved. Power vibration is absolutely eliminated from both frame and body.

PRICES

A new Chrysler Six, five body models, $1195 to $1295 (Automatic Clutch on all Sixes at slight extra cost); a new Chrysler Eight, four body models, $1825 to $1975; a new Chrysler Imperial Eight, two body models, $2695 to $2725 and a new Chrysler Imperial Custom Eight, with six body models, (prices furnished on specifications required). All prices f. o. b. Windsor, Ontario, including standard factory equipment (freight and taxes extra).

Chrysler's new Automatic Clutch makes driving supremely simple. You don't have to touch the clutch pedal; its completely automatic, nothing for your left foot to touch, even when starting from a standstill or using reverse.

And these features, together with the others, make the new Chrysler Six and the new Chrysler Eight smarter, roomier, more powerful, faster, quieter and safer cars. You must drive a new Chrysler to appreciate a truly up-to-date car.

452

GILLESPIE GARAGE

378 Aylmer St. Peterborough Phone 950

NEIGHBORLY NOTES

Please Phone Items to 1000 or 1001

A very pleasant afternoon was spent at the home of Mrs. P. Wallace, 187 London street, yesterday, when she entertained the members of the W.M.S. of George Street United Church. The leader, Mrs. A. E. Stinson, presided for the devotional and busines smeeting. Mrs. C. Stevens read the scripture lesson and talks on the Oriental work were given by Mrs. Stinson and Mrs. Stevens. A vocal duet, "Ivory Palaces" was rendered by Mrs. J. A. Spencer and Mrs. W. H. Cunningham. A short business session followed at which plans were discussed for meeting their allocation. Following the meeting, the hostess served afternoon tea, and an enjoyable social half hour was spent.

• • •

Mrs. E. J. Ruiter, Gilmour street, has returned after spending two months at Cowansville, Quebec, with her parents, Mr. and Mrs. Hoover.

• • •

Recognition of the prowess of prize-winning basketball teams in the Girls' League sponsored by the Young Women's Christian Association, was a pleasant event of last night at the "Y," where a delicious banquet formed the opening for a brief program of speeches and presentations. Over one hundred girls, members of the ten teams which comprise this league, were present, with about fifteen guests, all entertained in the green room and library of the Y.W.C.A., at tables formed in "T" shape, the elongated letter lined on either side with fresh, girlish faces beaming with interest in the proceedings. The ladies in charge spared no efforts in making the whole affair pleasant and extremely enjoyable, with the friendly atmosphere of the "Y" lending a charm to a splendidly-served repast. Miss Isobel Davidson was convenor of arrangements, assisted by Mrs. Stanley Robinon, with the Misses Helen Cole, Arleigh Comstock and Maisie Cowan in charge of the tables, and assistant servers in Mrs. Richard Waugh and the Misses Mary Comstock, Mary Macdonald, Dorothy Gavine, Doris Kelly, Mary Harstone, Frances Jennings, Florence Adams, Marjorie Read. The tables were lovely in a spring color scheme of pale blue and white, the "Y" colors, and yellow. Crossing the long tables lengthwise were streamers of the blue and white colors, which were repeated in the dainty little "Y" motifs on the song sheets. There were tiny yellow decorated place cards, yellow serviettes, yellow daffodils in silver vases, and lighted blue candles, while the head table was centered with a large silver basket filled with mauve and cream iris and pussy willows, placed on a circular mirror reflector. Mr. Hector McLeod, present of the Basketball League, was in the chair, and words of welcome to the guests and of congratulation to the players were voiced by the president of the Y.W.C.A., Mrs. E. E. Harvey. Special guests of the evening included Mr. and Mrs. H. B. Choate, Mrs. and Mrs. G. A. Macdonald of Homewood avenue; Mr. and Mrs. G. H. Fearon, Mr. and Mrs. S. O. Shields, Mrs. E. E. Harvey, Mrs. H. Wightman, Mrs. H. C. Sootheran, Mrs. J. A. McNabb, Mr. Z. Levine, Mr. C. Routley, Mr. R. Kitchen and Mr. Louis Chesler, representing different elements who have been instrumental in the success of the girls, who, with their coaches, were also guests of the evening. Mr. McLeod spoke briefly of the high standard and the better brand of basketball played by the girls this year, with keen interest manifested in the games, adding a special word of congratulation to the Blue Petes, winners of the Y.W. Intermediate Trophy, who had a "heart-breaking start" and also suffered through their coach's illness. After "The King," the toast to "Basketball" was very eloquently worded by Miss Clara Patterson, a member of St. Paul's, the winning team which has captured the trophy for the second time this year. A member of the Blue Petes, Miss Mary Brooks, responded. The three silver trophies were then presented by Mrs. Harvey to the captains, as follows: To the winning team from St. Paul's, the Senior cup, the G. N. Gordon trophy, with a captain in Miss Edna Morrow, coaches in Charles McLeish and Louis Chesler, and players in the Misses Arleigh Comstock, Maisie Cowan, Clara Patterson, Jean Howson, Isabel Cowan, Sybil Jackson. Runners up, the Westclox Seniors, received the E. E. Harvey trophy, with a captain in Miss Elda Bradley, a coach in Hector McLeod, and players in the Misses Mildred Mortimer, Bella Thirnbeck, Dorothy Webb, Dorothy Millar, Gladys Mortimer, M. Lloyd, Anne Mason, Hilda Joyce and Leone Graham. The third cup, the Industrial trophy, went to the winners of the Junior award, the Blue Petes, an aggregation of young girls recruited mainly from the Y.W. and Girl Guides of the city, with a captain in Miss Patricia McClellan, coaches in Vern Armstrong and Art Ward, and players in the Misses Mary Brooks, Hazel Bradley, Ruth Millyard, Louise Lundy, Gwen Sorby and Alma Mark. The runners-up in this Junior section, although they did not receive a trophy, gave a good account of themselves. They were the Choate team, with a captain in Miss Madeline Blade, coaches in Arnold Reynolds and Dick Williams, and players in the Misses Lily Ellis, Gertrude McMahon, Barbara Blade, Louise Heffernan, Marjorie Self, Alberta Would, Grace Hawke, Yvette Rose and Genevieve Foster. Each of the girls playing basketball will later receive a pin, and each of the coaches received an individual gift last evening, including those mentioned above and the following: Howard Macdonald (Y Seniors); Joe Cooper (Y Intermediates); S. O. Shields (C.G.E.); Jack Huggins (Y Elementary); Sam McKinley (Wohelo Club) and Hector McLeod (coach for both Westclox Senior and Junior teams). Brief speeches were made by Miss Caroline Littlefield, physical directress of the Y gymnasium, who congratulated the girls on their fine showing this year, and spoke appreciatively of the work of the coaches and referees; Hector McLeish, coach of the winning team, who mentioned regularity in practice hours as a factor in the success of his charges; and Mrs. H. C. Sootheran, who, on behalf of the guests, spoke appreciateivly of the banquet and its fine arrangements. The program was enhanced by community singing, led by Howard Macdonald, in charge of the Entertainment Committee, with accompaniment by Miss Mildred Hetherington, A.T.C.M., who also played a very well-received piano solo, and a peppy tap dance by two gingham-clad experts in the art, Miss Isabel Duffus and Miss Thelma Buller. The singing of "O Canada" concluded a pleasant event.

• • •

Mr. Edgar Breffit, lecturer for the Canadian Geographical Society, and on British-Israel subjects, is visiting in the city, with Mr. and Mrs. F. Smith, Reid Street. Mr. Breffit was farming in Dakota when war broke, came to Winnipeg, joining the Fort Garry Horse, and served throughout the war. The local branch of the British-Israel Federation, has arranged to have Mr. Breffit give two lectures, explaining British-Israel truth, this coming week, in the Legion Hall on Wednesday and Thursday. Subjects will be fully advertised later.

• • •

Owing to the sudden death of one of their members, Mr. Allan McCarthy, the Badminton team from Port Hope, scheduled to play tonight at the market hall with the Peterborough Badminton Club, will be unable to come to the city. The games are postponed until some future date. Hostesses this evening for the regular play of the club will be Mrs. E. S. Martin, Miss Mildred Morphet and Miss Grace Reinhardt.

• • •

Major R. T. E. Hicks-Lyne is in Toronto today, attending the reunion dinner of the 75th Battalion C.E.F. at the King Edward Hotel.

• • •

The many friends of Mr. and Mrs. Bert McCarrell of 302 Aylmer street will regret to learn that their small daughter, Muriel, is in Nicholls Hospital for an appendicitis operation.

• • •

A very enjoyable party was held this week in Austin's Banquet Hall by the staff of the Kresge Store. The evening was pleasantly spent in dancing and games, concluding with the service of dainty refreshments. Music was played by Mr. M. Yokom. Among those present were Mr. and Mrs. S. Dewey, Mr. and Mrs. L. G. Fraser, Mr. and Mrs. Welsh, the Misses Hilda Hunter, Grace McEwen, Freda Kilcher, Mildred Fife, Bea Gash, Connie Downers, Iva Rose, Clara Conners, Gerry O'Connell, Olive Shurety, Ella Sisson, E. Riley, Agnes Holland, Nora Hayward, B. Grovelle, G. Peryer, J. Kirkcaldy and Messrs Ed Bickell, George Francis, Charles Ross, A. Milburn, Herman Riley, K. Hetherington, James Welch, Bert Lacey, A. Warman, Ken Thompson, C. Clarke, H. Kearney, F. Wood, Carlo Jensen, Tom Buckley and Bill Miller.

• • •

On Wednesday evening about 30 member of St. Luke's choir and their guests met at St. Luke's Parish Hall to partake of a sumptuous banquet. This is the first affair of its kind that the choir has had for a number of years, and those in charge are to be congratulated upon the success of the venture. The hall and tables were decorated in pasted shades of pink, yellow and green, with candles to match, these together with the daffodils, tulips and narcissus gave the room an atmosphere of dainty spring freshness. It was decided that the program would be absolutely informal and after the toast to the King, proposed by Mr. J. J. Turner, the speeches made were entirely spontaneous and touched a chord that is seldom reached by prepared speeches. Mrs. Reg. Turner congratulated the choir upon the lovely banquet and beautiful decorations. Mr. Reg. Turner spoke of the splendid work of the choir and assured them of the appreciation and support of the congregation. As the banquet happened to be held on a date very near to that of the thirty-ninth wedding anniversary of the choir leader, Mr. C. A. Hope and his wife, the choir sang for them, "Love's Old Sweet Song," and presented Mrs. Hope with a beautiful bouquet of flowers. Mr. Hope thanked the choir and the guests for their kind wishes and spoke of the choir as working together as one unit in order to promote this branch of the church's work. The banquet was in charge of Mrs. William Davies as convenor, assisted by Mrs. Bousefield and Miss E. Stewart. The decorating of the hall and tables was in charge of Mrs. James Forbes, assisted by Mrs. George Brenton and Mrs. Alex Butcher. Guests of the evening were: Mr. and Mrs. J. J. Turner, Mr. and Mrs. Reg. Turner, Miss M. Guthrie, and the church wardens, Mr. A. Butcher, and Mr. E. Heap. The ladies assisting were: Mrs. R. Maniece, Mrs. H. Fitch, Mrs. S. Long, Mrs. R. Lawless and Mrs. E. Heap.

• • •

The home of Mrs. B. W. Harvey Sherbrooke street, was the scene of a very happy gathering recently when the East and South groups of the Women's Mission Circle of Murray Street Baptist Church entertained by giving a social evening for the ladies and gentlemen and young people of the church. The guests were received by Mrs. Harvey, Mrs. A. H. Campbell and Miss E. J. Aldridge. Miss Helen Barrie sangs the solo, "Trees," very acceptably, and a number of young ladies sang, "In the Garden." Miss Elizabeth Webber, who acted as accompanist during the evening delighted all with her solo rendition of Chopin's "Polonaise." The tea-room was beautifully decorated with Spring flowers. The table was covered with a handsome lace cloth and centered with a silver basket containing roses and daffodils. Cream colored candles harmonized with the appointments. Tea was poured by Mrs. Joseph Johnston and Mrs. A. H. Campbell. The guests were ushered into the tea-room by Mrs. Bertram Jackson, president of the society. The assistants were the Misses Marian Harvey, Shirley Pettit, Phyllis Rome, Faith Briggs and Helen Barrie. Miss M. J. Barnard acted as general convener, and Miss J. Jackson as treasurer. A substantial sum was realized.

• • •

At the conclusion of the presentation of "The Rivals" under Kinsmen Club auspices in the auditorium of the Collegiate Institute last evening, refreshments were served to the cast and club members, at Hooper's Tea Rooms.

• • •

Mrs. E. G. Hardie, of 568 Weiler Street, entertained at bridge last night. Prizes were won by Mrs. Reg. McIntyre and Mrs. W. C. Lewington.

• • •

Mr. and Mrs. James S. Pickering celebrated quietly yesterday the twenty-first anniversary of their wedding.

• • •

Mr. R. M. Northcott celebrates a birthday anniversary to-day.

• • •

Mrs. T. Cruikshank, Park Street, entertained the members of the Guild of Arts and Crafts of the Lyceum Women's Art Association at her home this week, when the evening was spent in the study of Glass. Each member took part in the absence, through illness, of the scheduled speaker, Mrs. W. B. Bletcher.

• • •

The anniversary bridge party of the Peter Robinson Chapter I.O.D.E., to be held on Friday evening next at the Empress Hotel, promises to be an interesting event, with several special features included in the program.

Pupils of St. Mary's Convent were in charge of a sale of home cooking at Lane & Eano's store on Hunter Street, this morning. The sale was in charge of Miss Annie Simons, assisted by the pupils, Catherine Sweetman, Jean Turcotte, Rita Young, Margaret Eano, and Helen Quinlan.

• • •

Mr. James Skinner, genial C.P.R. ticket agent, celebrates a birthday anniversary to-day.

• • •

Mr. J. P. Bond returned this morning from Montreal, where he has been attending the Allan Cup games, also the annual convention of the Canadian Hockey Association.

• • •

Miss Alice M. Price has a birthday anniversary to-morrow.

• • •

The Social and Athletic Club of the Canadian General Electric Company held one of their very successful card parties and dances last night in the hall of the Canadian Legion, with an attendance of over three hundred people Dancing was enjoyed to music by Nixon's Orchestra of six pieces, with fruit punch served to the dancers. Thirty tables of cards were played, prizes going to Miss Blanche Hamilton (first), Mrs. Hosanna Gordon (second), Mr. E. W. Fisher (first) and Mr. A. W. Steer (second), with a special draw prize to Mr. Frank Donaldson.

• • •

The many friends of Mrs. W. B. Bletcher, Rubidge Street, will be glad to know that she is progressing favorably after her operation for gall trouble this week, at Nicholls Hospital.

English te'ephone companies estimate that the installation of automatic telephones will decrease operating costs by two-thirds.

FASHION SERVICE

Here s a cunning suit for the small boy of the house.

It has much unusualness in the way the trousers button to the blouse. The sailor type neckline is one all the little boys like so well. Note the collar terminates in scarf ends. They slip smartly through slashed openings at the center-front. It can be made with very brief sleeves or long sleeves that gather into wristbands.

Light navy blue linen combined with plain white linen in the original.

Loads of other attractive schemes can be worked out. Several suits can be made at the price of one ready bought suit.

Style No. 2783 may be had in sizes 2, 4 and 6 years.

Size 4 requires 1 yard 35-inch for blouse, with ¾ yard 35-inch for trousers.

Our new Spring Fashion Magazine is out! Every page from cover to cover is in color.

Be sure to fill in the size of the pattern. Send stamps or coin (coin preferred). Price of book, 15 cents. Price of pattern, 15 cents.

The Examiner:
Please order for me—
Pattern Number .....
Size .....
My Name .....
Address .....
.....
I enclose 15c in payment.
Allow five days for return.

Just Between Us Women

A daily chat with Examiner neighbors conducted by Anne Wilcox

To get the best wear from rugs a homemaker should treat them with the respect which is their due.

• • • • • • •

This is especially true of Oriental and other fine handmade rugs which were never made to withstand the terrific wear which they must endure.

• • • • • • •

In the countries where these rugs are made, shoes are removed on entering a dwelling and footwear becoming indoor is put on. Here in the western countries, however, no such regard is paid the marvelous textiles.

• • • • • • •

Hard soled shoes, often mud-stained are tramped across these floor coverings without a thought. The life in this part of the world is such that to change this would be extremely difficult if not impossible so the rugs must wear out sooner than they really should.

• • • • • • •

One might use rug linings when rugs would otherwise be placed directly on hardwood floors. This lining may be felt, rubber or wadded paper such as is put under carpets.

• • • • • • •

In foreign lands, felt floor coverings are frequently used over a floor on which rugs are placed. To-day there is a growing tendency to carpet floors.

• • • • • • •

When this carpeting is in a plain color it provides a splendid background for rugs, prolonging their life a hundred fold. A patterned carpet should not be used for such a background. Rugs do not belong on a carpet which has a design in it.

• • • • • • •

When a lining is used under a rug it should not show. The lining when of felt or rubber clings to a floor as there is tenacity in each of these materials, in rubber because it has an adhesive quality.

• • • • • • •

The tiny hairs which are found in felt give it a clinging element, so that which ever material is used it clings to both the rug and the floor.

• • • • • • •

Wadded paper should be used under large rugs only, as it has no clinging quality. However, on floor size rugs, furniture placed thereon as well as the inherent weight of the rug itself will prevent the rug from slipping on its soft lining.

CULBERTSON on CONTRACT

by Ely Culbertson

World's Champion Player and Greatest Card Analyst

148

A SLIP AND A SLAM

Lapsus linguae, or in the vernacular "a slip of the tongue," is responsible for many odd happenings in the relations between human beings. Recently, I was told of a Grand Slam bid by reason of a slip of the tongue and the making of it required nothing except the taking of three finesses and the shortening of the long trump hand twice in order to establish the coup position.

South—Dealer.
North and South vulnerable.
East and West not vulnerable.

When West passed South's Opening bid of one spade, North, who had an extremely strong hand, one that appeared plenty big enough to guarantee a Slam in some declarations, mentally reviewed the possibilities. "If," he thought, "South's spade suit is solid save for the King which I hold, then a Slam should be made in spades." North was a true conservative. He hated to Force with a four-card suit, and then he considered the possibilities of a bid in notrump, but there was no possibility of making a Force in notrump.

Meanwhile East impatiently turned to North and said:

"Did you bid?"

North's trend of thought was interrupted.

"Seven spades," was the immediate answer, and East passed, confident that the contract would prove difficult through his length in spades. South and West also passed, and, when West opened the diamond, South, taking stock of his resources, saw that he faced a well nigh impossible contract.

The diamond trick was taken with the Ace. South playing on it his King in order to retain two diamond entries in the North hand if they should later prove to be of value. The King of spades was then led and, when West's Knave fell, South decided to finesse. The finesse was almost obligatory at this point, both because South held only eight spades in the combined hands and for the further reason that West, if he held Queen-Knave alone, would be quite likely to false-card by playing the Queen. The finesse held and South saw that to make the contract he must find the King of clubs and the King-Knave of hearts in the West hand, and that East must hold at least three cards in each of these suits. He now led his Singleton club and finessed the Queen, which, of course, held. A small club was led and trumped in the closed hand. South thus got rid of one of his two surplus trumps. He must dispose of another before leading from the Dummy Hand on the eleventh round of play. He now led the heart four and finessed the Ten. This finesse also held. The Ace of clubs was then played and on this South discarded the Queen of diamonds. The last club was then led from the Dummy and trumped in the closed hand. The coup position had now been established. South now led his last heart and took the Queen finesse. On the Ace of hearts he discarded another diamond in the closed hand. Now the Ace of diamonds was led and when East followed suit, South breathed a sigh of relief. The coup position had been established and East's Queen and seven were worthless for trick-taking purposes against South's Ace and Ten.

"What on earth made you bid seven, partner?" South asked as the score was jotted down.

"I was considering the possibilities of the hand and East's question registered just as I was reviewing the chances of a spade Slam. It was a pure slip of the tongue," North replied.

"A fortunate slip," snorted West, as he jotted down the bonus for a vulnerable Grand Slam.

TODAY'S POINTER

Question: Why may Declarer not count ruffs?

Answer: Because he counts his long trumps as full tricks and no card can take more than 1 trick.

Copyright, 1931, by Ely Culbertson

Presentation Made At Lodge Gathering

The members of Lansdowne Lodge of the Sons of England at the last meeting presented Bro. Fred Land, an officer of the lodge, with a travelling bag as an evidence of their esteem and good wishes. Bro. Land leaves the city shortly for England and in doing so leaves behind a host of friends and well wishers.

Bro. B. J. Lemmon made the presenation and in well chosen words expressed the regrets of the lodge in losing such an efficient, loyal officer and member as Bro. Land. His words of appreciation and the good wishes extended to Bro. Land were heartily cheered by the members.

Bro. Land in a few words expressed his thanks and intimated that at some future date he hoped to renew his acquaintance with the members of the lodge, of which he was proud to be a member.

"SALADA"

PRICE DOWN

10c a lb.

BROWN LABEL

Half pound now 25 cents

Grocers - SEE REBATE FORMS ALREADY MAILED TO YOU — WE PROTECT YOU AGAINST ALL LOSS

That Body of Yours

By James W. Barton, M.D.

FLAT FEET CAUSE BACKACHE.

A patient consulted his physician about a pain on the inner side of his knee. As there was no pain or ache when the patient was at rest, the physician decided that it was a slight strain or sprain, and strapped it with adhesive tape. This gave some relief while the strapping was on, but the pain returned a day or two after the strapping was removed.

The physician then made a more thorough examination and found that the foot was flat and so rigid that only a metal plate would lift the arch sufficiently to take the strain off the inner side of the knee. A plaster cast was made of the foot, the plate made, and the patient had no further trouble with the knee.

Just as a flat foot by letting the knee-joint swing inward can cause a strain on the ligaments holding the bones of the knee-joint together on the inner sides, so also will a flat foot cause a strain on the lower back. As the body goes forward owing to the giving away of the arch of the foot the muscles in the small of the back are put on a stretch or strain as they try to hold the body in the erect position.

It is this strain that causes the pain in lower back.

Unfortunately these back sufferers have no thought that the flat foot or flat feet are causing the trouble, and take some pain-killing drug for relief.

The treatment doesn't always necessitate arch-support plates. Strapping up the arches with adhesive tape, exercising the feet by walking on the outside of the feet across a room a number of times daily will sometimes get the arches up sufficiently so that plates are not necessary.

While the feet or arches are being built up, the back is supported by a brace, or even a good abdominal belt. The abdominal belt lifts abdomen upward, takes the strain off the lower back and thus relieves pain.

It would be wise therefore in all cases of backache to remember that while infection—teeth, tonsils, gall-bladder, intestine—is the cause of most cases, and injury the cause of most of the remaining cases, flat feet is responsible for a number, and no relief will be obtained until this condition is corrected.

THIS FIRM HAPPY

LONDON, April 9.—That the business had been so good full staffs were retained without reduction in wages was claimed by J. L. Kellogg, Jr., at a banquet of the Kellogg Co. of Canada. Among those present were C. G. McCormick, Canadian sales manager; D. W. Mahan, general sales manager; E. J. Freeman, advertising manager.

LEG SUFFERERS

Don't Despair--New Treatment Helps Nature Rid You of Your Leg Troubles

Women and men who suffer from Varicose Veins, Varicose Ulcers, Running Sores and other troubles generally known as bad legs should not give up hope, but look into the famous Elasto Treatment which other sufferers have found so very effective.

ELASTO aids the healing powers of Nature by correcting a deficiency in the blood, which is the usual cause of most leg troubles. It is quick because it is absorbed directly into the blood stream through the glands in the mouth. Simply place a few Elasto tablets on the tongue—they dissolve instantly.

Sample Free with Booklet

Write for a free sample of ELASTO and an interesting booklet with testimonials to the New Era Treatment Co., Limited Dept. 1404M, 455 Craig St. W., Montreal.

Housewife Winner In Berlin Contest

BERLIN, April 9.—(Special to The Examiner).—In order to determine the type of German girl most popular in this day of sports-women, aviatrixes, movie queens, business women, female lawyers, judges, doctors, politicians, scientists, deep sea divers, evangelists, soldiers, sailors, and what else, a Berlin newspaper has resorted to a simple old test. It published the photographs of four representative types and pasesd the buck to the public.

1. The comrade, fond of sports and apt in business affairs as well; an industrious, loyal chum.

2. The chic, smartly groomed woman (thrifty enough, however, to make her own clothes), whose beauty a man is proud to be seen with.

3. The womanly and affectionate housewife, practical and competent, whose heart is as dependable as her cooking.

4. The cultured, clever, sensitive woman, whose conversation mingles gentleness and wit in gracious proportion.

The contest (headlines, "You Can't Have Them All!") created argument in countless households, for both men and women were entitled to vote. The public balloted 50,000 strong and sent in its answers in poetry and prose, philosophically and flippantly. The judgment of Paris was a sinecure compared with this!

Who won? Well, did you ever hear of a German yet who would cook his own schnitzel if he could get someone to do it for him? The housewife won—and she got just eight times as many votes as her nearest rivals, Nos. 1 and 3, who ran practically neck and neck. And that settled that!

OUR MAIL

Dear Anne:—

It is quite a while since I wrote you. How are you and did you escape the flu? I didn't and it is rather a mean thing to have.

There is only an odd letter now, as the neighbors do not seem to write so often.

Now, I wonder if anyone could give me some information about learning to play the piano by mail? Can it be done and does one have to be especially clever or gifted to do so? How much does it cost, and if someone has a course in this and is willing to dispose of it, would they get in touch with me by sending Anne Wilcox if she doesn't mind.

I do not see any letters these days at all and I do miss them. Well, I hope lots of the folks will see my request about the piano course by mail and that all those who have had one, will write in and state their views, for and against. I am most interested and shall look for a lot of letters. And now, hoping 1932 will be much better than 1931 and that everyone will be able to get a decent living.

Yours for better times,

Uuo Vadis.

Thank you Quo Vadis. I was delighted to get your letter, but sorry to know you had been ill. As yet I have escaped the flu. I do not know anything about taking piano lessons by mail so will leave it to the neighbors to help you out, and anything I can do in regard to helping you get in touch with them, will be gladly done. With kind regards.

Anne Wilcox

Handy Recipes

By Edith Barber

Spiced Peach Salad

6 canned peach halves.
½ cup vinegar.
6 cloves.
1 stick of cinnamon.
½ cup sugar.
1 package cream cheese.
Mayonnaise.
Lettuce.

Cook the vinegar, cloves, cinnamon and sugar together three minutes and pour over the drained peaches. Chill several hours. Drain and fill center with cream cheese. Arrange on lettuce and garnish with mayonnaise.

Sour Cream Spice Cake

2 cups brown sugar.
½ cup shortening.
2 cups pastry flour.
1 cup sour cream.
1b teaspoon salt.
3 eggs.
½ teaspoon soda.
1 teaspoon baking powder.
2 teaspoons cloves.
2 teaspoons cinnamon.
2 teaspoons allspice.

Cream the brown sugar and shortening together. Add the beaten egg yolks and beat well. Measure and sift together the pastry flour, salt, soda, baking powder and spices. Add to the mixture alternately with the cream. Fold in the stiffly beaten egg whites. Pour into a greased cake pan and bake at 350 degrees F. for thirty minutes. The yolks of five eggs may be substituted for three eggs if desired.

Spicy Salad

1 cup vinegar.
½ teaspoon whole cloves.
2-inch stick cinnamon.
2 tablespoons sugar.
1 teaspoon salt.
2 cups fresh spinach leaves.
1 large carrot.
1 large tomato.

Boil the vinegar, salt, sugar and spices for ten minutes. Strain the vinegar and chill. Chop the vegetables fine and dress with the vinegar mixture. Serve with lettuce.

Pickled Beets

2 quarts baby beets, canned and cooked.
1 pint vinegar.
1 cup granulated sugar.
½ tablespoon cinnamon.
½ teaspoon allspice.
½ tablespoon mustard seed.
1 teaspoon cloves.
½ teaspoon salt.

Make a syrup of the vinegar, sugar and spices. Boil one minute and add the cooked beets to this mixture. Simmer twenty minutes and pack in hot jars.

(Copyright, 1932)

The wooden mast of the yacht of King George of England is 175 feet tall, making it the longest in Britain.

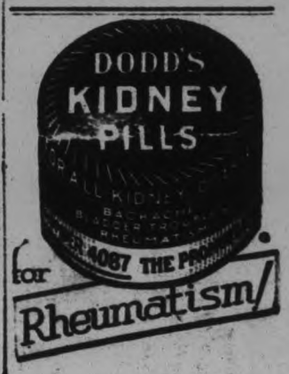

Cardinals and Mackmen Favored To Repeat

1931 WINNERS GET MAJORITY

Associated Press Conducts Poll on Probable Winners for Coming Season.

A TWO-CLUB CONTEST.

NEW YORK, April 9.—For the third successive year, the champion St. Louis Cardinals and Philadelphia Athletics have the backing of the majority of experts to win the major league baseball pennant races.

The most striking feature of the sixth annual Associated Press pennant poll, compiled yesterday, is the apparent conviction it will be mainly a two-club contest in each circuit. The two Manhattan entries, the Giants and Yankees, are named as the only real challengers to the present rulers of baseball's big league roosts.

In the balloting by sports editors and writers of the major league bailiwicks, the world champion Cardinals prove much stronger favorites than the Athletics to repeat.

Of the 67 predictions on the 1932 order of finish received in the Associated Press poll, 48 favor the Cardinals to make it three in a row, while 38 pick the Athletics to set a new American League record of four consecutive victories. Last year 35 experts picked St. Louis and 41 named Philadelphia out of 64 ballots.

All but one of the remaining American League ballots goes to the Yankees, who, as the choice of 28 critics, muster the strongest backing they have had since they were toppled off the baseball throne in 1929. Cleveland gets one pennant vote for the coming campaign.

The Giants have the support of 15 observers who think they will surge back to the National League peak for the first time since 1924. The Chicago Cubs, second choice last season, get only three pennant votes this year. The remaining National League ballots go with a load of optimism to the Phillies—one of the most improved outfits in the league at that.

The order of finish predicted by the poll in each league:

National—St. Louis, New York, Chicago, Brooklyn, Pittsburg, Philadelphia, Cincinnati and Boston.

American — Philadelphia, New York, Washington, Cleveland, Detroit, St. Louis, Boston and Chicago.

SETTLE TITLE OVER WEEK-END

Bisons Must Record Victory Over Detroit Sunday to Gain Honors.

TECS LACK FUNDS.

TORONTO, April 9 (C.P.)—International Hockey League champions will be crowned over the week-end when a pair of final games in the round-robin championship series are down for decision in Detroit and Windsor. Buffalo Bisons, who headed the league during the regular schedule, are given the call to capture the Oke Trophy as at present they are in front with 8 points.

Bisons, however, must record a triumph over Detroit Sunday to assure themselves of the title. Following their outstanding performance in Buffalo Thursday, when they marched to a 4—0 triumph over Detroit, Bisons stand out as the logical first-place finishers although Windsor and London can both lead the play-offs with a victory and a Bison defeat.

Olem Loughlin and his scoreless wonders, London Tecumsehs, invade Windsor Saturday in the other final tilt. Lacking a scoring punch in the play-offs, Tecs have only managed to record four goals in their five games. The only game where the London band showed any signs of the needed punch was in the first encounter with Buffalo when they notched three goals to finish in a deadlock.

FIGHTS LAST NIGHT

BOSTON—Lou Brouillard, Worcester, Mass., outpointed Johnny Indrisano, Boston (10).

MADRID, Spain—Ignacio Ara, Spain, outpointed Carlo Meroni, Italy (10).

Pittsburgh—Billy Holt, Pittsburgh, outpointed Billy Rose, Cincinnati, (10).

HOLLYWOOD — Jimmy Evans, San Francisco, outpointed David Velasco, Mexico (10).

FORT WAYNE, Ind.—Nick Ellenwood, Fort Wayne, knocked out Pete Leno, Cincinnati (10).

BOISE, Idaho — Frisco McGale, Seattle, outpointed Kid Bagger, Treasureton, Idaho (10).

NORFOLK, Va.—Pete Pantalo, Philadelphia, outpointed Charley Gomer, Baltimore (10).

MONMOUTH, Ill.—Bill Connell, Monmouth, outpointed Jake Hutzinger, Burlington, Ia. (8).

EAU CLAIRE, Wis.—Prince Saunders, Chicago, outpointed Mickey Genaro, Waterbury, Conn. (1).

SAN DIEGO, Cal.—Young Pete Jackson, California, stopped Alex Hadrian, Detroit (5); David Velasco, San Diego, stopped Billy Gordon, Seattle (2).

STOCKTON, Cal.—Fidel La Barba, Seattle, outpointed Max Tarley, Los Angeles (10).

Gehringer's Arm Returns to Form

DETROIT, April 9 (C.P.)—Charlie Gehringer's throwing arm, probably the most important single adjunct of the Detroit Tigers, is quite all right, thank you. At least, he said it was after a busy afternoon at second base yesterday in the homecoming exhibition game against the New York Giants.

Manager Bucky Harris believes the question of whether the Tigers finish in first or second division this season may depend upon the condition of Gehringer's arm, which went bad last year.

TICKETS SELL FOR $25 PAIR

First Time Since 1922 Stanley Cup Play-off Games Has Been Held in Toronto.

LEAFS AT FULL STRENGTH.

TORONTO, April 9 (C.P.)—After an absence of ten years a world's professional hockey title remains in the offing for Toronto to-day. Not since 1922, when St. Pats, now known as Maple Leafs, flashed to a Stanley Cup victory over Vancouver Lions, has the coveted mug found a resting place in Toronto. A single victory, however, now separates the Maple Leafs from the possession of hockey's highest award, as they lead New York Rangers two game to none in the best of five game series for the title.

Hockey history will be made to-night if Dick Irvin's well-balanced Leaf squad can come through with their third straight victory. Never before, in Stanley Cup history has the trophy been lifted by a club in three stright triumphs. Leafs have a golden opportunity to-night, as they return home with two straight victories over Rangers.

Thousands of persons stood in line for hours when tickets went on sale Thursday, but the "Sold Out" sign decorated the Garden doors shortly after the sale had commenced. Scalpers last night were asking as high as $20 and $25 for a pair of the best tickets, but few of these could be had.

Softball Team At Blairton Formed

BLAIRTON, April 9 (Examiner Correspondence).—A meeting was held in the schoolhouse, Blairton, last night, to discuss with all interested parties, the feasibility of operating a softball team, to represent Blairton during the coming season.

A. S. Robertson was chairman for the evening. While the attendance was small, considerable enthusiasm was shown, and following a discussion covering many points, it was decided to arrange a team.

The largest problem appeared to be transportation expenses, but the sponsors are optimistic regarding the support of the community, which will be necessary to operate efficiently.

R. B. Collett was elected manager, with A. S. Robertson as coach for the team.

Delegates chosen to attend a meeting, probably in Marmora, at which it is hoped a four-team league will be formed, were: Messrs. Manion, C. Robertson and R. Collett.

It was decided to repair and rearrange the playing field as soon as the condition of the ground permits.

Following the proposed league meeting a further gathering of local supporters will be held to hear the delegates' report and, if necessary, to make further arrangements.

Wild Bill Calls His Shots

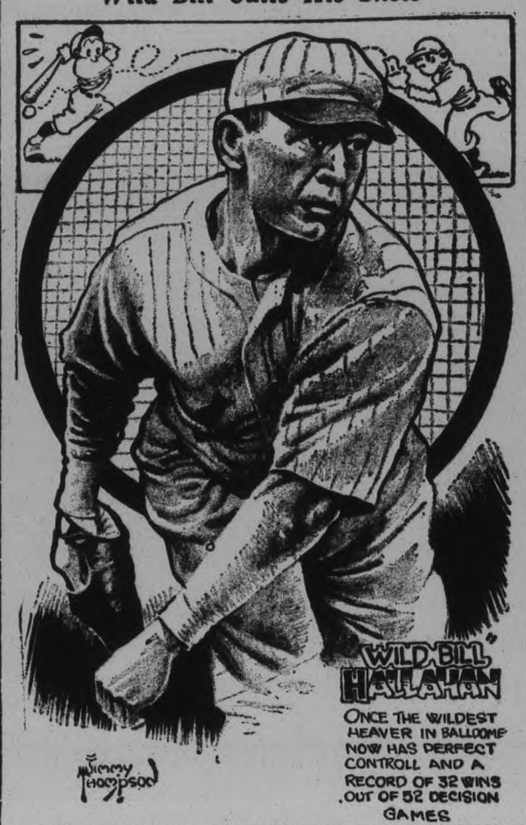

Once the wildest heaver in balldom, Bill Hallahan, of the Cardinals, has become a marvel in control.

He's the fellow who halted the rampaging Athletics in the hectic ninth inning of the world series of 1931; the same lad who shut them out in an earlier combat and who humbled them with a coat of white wash in the 1930 classic.

Hallahan was a mighty factor in the Cardinal drive to the pennant heights in 1930 and last year his 19 victories in 28 decision duels cinched the honors for them.

All of his later-day fame has come to him simply because, through the years, he has fought to gain control—battled against the wildest of wild arms—and tamed it in the end.

Hallahan always had blazing speed. He knew all the curving arts. It was certain then that with acquisition of control he automatically would become a great pitcher.

Bill was pretty much of a whizbang as a high school pitcher. So well did he accomplish his chores that the Cardinals signed him up in 1924, when he was 19. Bill wasn't much bigger than a burnt almond.

Whenever Bill let one loose nobody knew where it would go and Branch Rickey decided it was better to send Bill travelling than to keep him on the premises and have the whole Cardinal team hustle into cyclone cellars when he worked out.

In 1929 it looked as if Bill would be making another trip again when Gabby Street, one of the greatest catchers, loomed in the offing as the new Cardinal manager.

"All you need is control—that's all—just control," said Gabby to Bill, after watching Bill do his stuff.

"Yes," agreed Bill, "all I need is control. And that's as easy for me as grabbing off $5,000,000 by 4 o'clock tomorrow afternoon."

"Maybe you havn't been using the right system," soothed Gabby. "Now I'll go get me a glove and you toss 'em at me like I say and then I guess you'll get okay with that control thing."

Gabby worked with Bill, often and always patiently. He showed Bill a lot of things that had been foreign to Bill's life. And when he turned him loose.

In the two years since then Hallahan has won 34 out of 52 decision tussles and now he wouldn't hesitate to try to flip a ball through a napkin ring.

Babe Dye Released; Brydson Suspended

DULUTH, Minn., April 9. — Thomas J. Shaughnessy, president of the Chicago hockey team of the American League, yesterday announced that "Babe" Dye, coach and manager of the Shamrocks, had been released effective immediately.

Gordon Brydson, captain and wing of the Shamrocks, was suspended by President Shaughnessy.

Dye was released, Shaughnessy said, because he gave permission to Brydson to leave the club yesterday morning and go to Toronto to be married on Saturday. Shaughnessy said Dye gave permission without consulting him.

Climbing the cemetery wall at Oxford, England, to visit his wife's grave, James Townsend, 72, fell, and was so seriously injured that he died.

Our Boarding House . . . . . By Ahern

LACROSSE TEAM FOR LAKEFIELD

Effort to Organize Shows Some Progress—Soccer Also Planned.

DEFICIT IN HOCKEY.

LAKEFIELD, April 9.—That local interest in the Stanley Cup hockey finals was very keen was strongly evidence in the way the meeting of the Lakefield Amateur Athletic Association was rushed through on Thursday night to enable all present to get in contact with a radio to hear the opening of the game. The meeting was called to organize for softball, lacrosse and ladies' softball and the attendance was good and decidedly representative.

The president of the L.A.A.A., C. S. Tanner, was in the chair and the financial report of the hockey season was given by the treasurer, N. W. Kyle, which showed a deficit but luckily not so large that a co-operative effort could not pull the Association to a solid footing. A field day was suggested by Mr. Chaplin as a means toward this end and the president and members present endorsed the idea. The president said that they would all have to get behind and work just as hard as they did last year for the motor car. It was decided to call a meeting at a later date to make arrangements for this event and to thoroughly organize. Messrs. Tanner, Kyle, Burrows and Chaplin will call the meeting.

The question of a ladies' softball team was raised and the feeling was strongly in favor and the ladies present were appointed to canvas for players and to report at a later meting, the ladies being Misses Graham, Phyllis Charlton, Bernie Abrams, Odell Watson and Mary Webdale. It was decided to get in touch with outside teams for the purpose of getting a league going.

A town league of softball for men and boys was also discussed and the following were appointed to get entries and report. Messrs. Briant (convenor), F. Payne, Kyle, Lancaster and J. Charlton.

Mr. Chaplin reported progress toward organizing a lacrosse team and said that Dr. Gibson was assisting him in ths work.

A soccer football team was also discussed.

Mr. K. Junkin suggested boxing and felt it could be made a real success here as it has in other places and by his own enthusiasm, he got a promise that this also would be considered at a meeting which would be called at an early date.

Never in recent years has there been as much interest shown in practical development of village sport and the prospects are ripe for a real season.

TORONTO LOSES TO BELLEVILLE

Semi-final Match for Interscholastic Title is Closely Contested.

WITH DELTA COLLEGIATE.

TORONTO, April 9.—The semi-final game between Belleville Collegiate and Delta Collegiate of Hamilton at the Arena Gardens last evening was a thrilling struggle between two evenly matched teams. During the first period Belleville secured a lead and at half-time the score was 9 to 4 in their favor, although they had not dominated the play to the extent which the score might indicate.

Immediately following the rest period Hamilton girls struck their stride and only the fine play of the Belleville defense pair, Sally Stillman and Ena Blaker, kept their team within reach. The score was tied within five minutes and from then until the end of the game, the lead alternated, with Belleville finishing one point in front at the final whistle, with the score board showing Belleville 16 and Hamilton 15. The winners will meet Windsor at 2.30 tomorrow at the Gardens.

Belleville (16)—Marjory Hutson (5), Sally Stillman, Ena Blaker, Julia McNab, Marjory Waterman (4), Ana Gartley (2), Esther Moncrief (5), Betty Coo.

Hamilton (15)—Grace Dent (2), Catherine Miller (5), J. Miller (8), Marguerite Truman, Kay Stuart, Gwen Culver, Marjory Hubbard, Margaret McDonald.

Referee—Miss Phyllis Griffiths.

The exhibition game between Lakeside Ladies and a team from Toronto Ladies and Jewish Community House ended with the score 31 to 20 in favor of the Lakeside team. Half-time score was 19-9 for Lakesides.

Lakesides (31)—D. McNeill (7), D. Dunlop (6), K. Griffiths (7), E. Shaw (1), M. Dunlop, N. Gordon (6), A. Anderson (4), J. McMurray.

Toronto Ladies and Jewish Community House (20)—P. Griffiths (1), D. Charman, M. Potter (6), C. Bruning (4), M. Dawes (4), C. Friedhoff (2), P. Appleby (2), R. Weinstein, S. Sutin, L. Jacobs (1), S. Appleby.

ALEXANDRA MEMORIAL

London.—It is announced that the King will on June 8, unveil the group of sculpture, a memorial to Queen Alexandra, designed by Mr. Alfred Gilbert, the sculptor, which is to be erected on a site adjacent to Marlborough House, where she lived.

Inside Sportin' Dope—By A. Wise Cracker

Mister Sporting Editor:

Well, Mac, the hockey season is about on its last legs, and we can get ready to follow the doings of the ball tossers. The amature campaign was finally wound up this week, and both the Allan Cup and the junior Canadian title will summer in this here banner Province of Ontario, thanks to 2 game teams, the Toronto Nationals, which I call the Sea Fleas, and them roaring Sudbury Wolf Cubs, to both of which our hats should be took off.

The Nationals win is popular here 1st because 2 former Peterborough players, Mister Frankie Collins, who learned his hockey here, and Mister Ken Kane, was prominent cogs in the Flea machine, and 2nd because the Toronto crew, without a great deal of backing in their home community fought a game battle all season to cop the honors. The Fleas suffered through illness and accidents all along the O.H.A. route, and when they got into the play-offs they hadda come from behind in nearly every series. Against M.A.A.A., they was outplayed for most of the 1st game on their own ice, but they come through with a fighting finish to take a slender lead, which they held safe in the return game in Montreal. And then the Thundering Herd from the head of the lakes trampled all over them the 1st 15 mins. of the 1st final game, but the Fleas stayed in there battling until they finally copped the decision, and then come back with another overtime win to cop the cup. They's been greater Allan Cup winners than them Nationals, but none ever had more gameness.

As for the Wolves, they ain't enough adjectives available to give them kids all the credit due them. Without hardly enough games in their own league to get them into shape, the Northerners roared down into the South, crashed the O.H.A.'s best, puts the skids under Ottawa, made the Montreal champs like it, and then cruised far into the West to tackle the ponderous Winnipeg Monarchs, the conquerors of everything the other side of the Great Lakes. Outweighed 10 pounds a man, the Wolves was nosed out in the 1st game, but come back like the great team they are to cop the 2nd, although minus 2 of their stars, and then grabbed the title by a glorious win in the 3rd battle. Sudbury went wild over the lads, and who can blame them, asks I?

As this is being writ, Mac, the Toronto Maple Leaves is sitting rather pretty in the Stanley Cup finals, having took the flashy Rangers 6 to 4 in Madison Sq. Gardens, N. Y., in the 1st game Tues. nite. 1 game don't mean the Patrick crowd is through, Mac, and them Rangers ain't to be tufted with, but at this stage the Leaves is in the driver's seat, although by the time this gets out to the customers they may of had to get down to pick up their whip. Anyway, they win a useful game Tues. nite, and dragging a little personal stuff into the same, I may say the Leaves give your scribe a real brake, inasmuch as Mister Horner's final goal meant that yrs. truly collected a pool or sweepsteak, or what have you, the 2nd time in a quarter of a century's donations to the same, and while the amt. ain't big enough to attract the income tax dept. or to warrant a split with Mister Horner, it will suffice, neighbors, it will suffice. In passing, I nearly split my tonsils when the sweet voice of Mister Foster Hewitt announced the million dollar goal.

Well, it'll be baseball next week. Pick the winners, eh? All right—the Athaletics to repeat in the American and the Cards to do likewise in the National. Laugh that off.

Sportfully yours,
A. WISE CRACKER.

When you start going places, you'll want socks that don't hold you back.
WEAR
Penmans
Hose for Men

Wrestling Last Night.

PHILADELPHIA.— Dick Shikat, 217, Philadelphia, threw Leon Pinetzki, 264, Poland, 27:45; Earl McCready, Oklahoma, threw George Manish, Providence, 25:34; Fred Grubmiec, Iowa, threw Oki Shikina, Japan, 16:25; George Zaharias, Pueblo, Colo., outpointed Ray Steel, California; Sammy Stein, Newark, threw Kola Kwariani, 28:36.

LOWELL, Mass.—Henri Deglane, 221, France, defeated Boris Demitroff, 212, Russia, straight falls (19:16 and 3:15).

SALEM, Mass.—Jim Browning, 218, Missouri, won two out of three falls from Al Mercier, 207, Montreal, Browning first, 12:18 and third, 13 seconds; Mercier second, 20:50).

HOLYOKE, Mass.—Hans Schroeder, Germany, won two out of three falls from Stanley Pinto, Chicago (Pinto first, 14:18; Schroeder second, 20:23, and third 15:23); Nick Latze, California, and George Zarynoff, Russia, drew, 30:00.

'Phone us for your new
DOMINION TIRES
Delivered and put on at no extra cost

NOW we can save you time and trouble, as well as money, when you need one new tire or a full set! At home or on the road, just 'phone us, tell us the size you need, and our truck will quickly be on the way with your new Dominion Tires! We remove your old tires and put on safe, longer-wearing Dominions at no extra charge.

The Dominion Royal is made of exclusive "Tempered Rubber"—extra strong to give extra wear. Dominion Endurance is the quality tire at low cost. Either tire gives you greatest value for your money.

ENDURANCE 4.40/21 (29x4.40) now $6.50!

DC-R

LILLICO MOTORS
383-385 Water Street, Peterboro - - Phone 362
THE BIG SWING IS TO DOMINION TIRES

A PAGE of SPORT NEWS

Last Times Tonight, 7 & 9

ZANE GREY'S

RIDERS of the PURPLE SAGE

Approved U GEORGE O'BRIEN

MARGUERITE CHURCHILL - NOAH BEERY

MONDAY AND TUESDAY

SENSATION

Spotlight upon sensation! A flaming challenge to conventional ethics! The "Private" sign stripped from a famous consulting room! Suspense that will grip you in a strangle hold. Steel your nerves before you see it!

2.30, 7.00, 9.00

A famous surgeon's secret practice.

Richard BARTHELMESS

in

"ALIAS THE DOCTOR"

KEEP A DATE OPEN FOR "SHANGHAI EXPRESS" FRIDAY AND SATURDAY NEXT WEEK

CONGRESS BOWLERS ARE ON LAST LAP

Sixty-three Teams Swing Into Action at Detroit on Saturday Night.

DETROIT, April 9.—The last lap in the race for the world's team crown in the annual American Bowling Congress tournament begins to-night, when 63 line-ups swing into action.

Tomorrow night the remaining 64 of the 2,336 teams comprising the entry list will toe the foul line in an attempt to wrest the lead from the Verifines of Milwaukee, unless they are dethroned in the interim.

Three changes occurred yesterday in the team event. The Green Cab Company, Cleveland, scored a 3,000 total on games of 985, 978 and 1046 to push their way into fifth place, one pin behind the Chene-Trombley lineup of Detroit.

The Neukom Cut Stone Company, Toledo, smashed out a 2,996 to take sixth position and the Brucks Five, Chicago, who won the world's title in 1920, finished with a 2,954 count for tenth place.

A.B.C. officials announced that the following scores are still in the prize division: Team event, 2,702; doubles event, 1,124; singles event, 577; and all events 1,800.

Sea Fleas Are Given Ovation At Toronto

TORONTO, April 9 (C.P.)—National Sea Fleas, senior amateur hockey champions of Canada, returned home to-day from Montreal where they defeated Fort William in straight games for the championship.

The Allan Cup winners, arriving in Toronto just as business houses were open, rode to the City Hall in snow-storm of paper and were given a terrific ovation by huge crowds. Led by a motorcycle escort and pipe-band, a parade blocks long followed the team, which rode on top of a large bus.

At the City Hall, Mayor William Stewart held a civic reception and read an address of congratulation and welcome. Presentations will be made to individual members of the victorious squad at the next meeting of the City Council.

New Ruling Made In Technical K.O.

NEW YORK, April 9 (C.P.)—Following the precedent it set in declaring that Billy Petrolle defeated Bat Ballaino in 12 rounds instead of scoring a technical knockout over the Hartford battler, the New York State Athletic Commission has revised its rule concerning knockouts.

Only when the count of ten is toled over a boxer will he be called a knockout victim. The revised rule, just handed out, says:

"The following decision shall be rendered when a referee intereveneo to save a boxer from further punishment: 'Contest stopped, ——— unable to continue, ——— wins'."

Leafs Obtain Owen From Detroit Club

TORONTO, April 9. — Marvin Owen, the infielder who was sent to Toronto near the end of last season by Detroit Tigers after Nolan Richardson had been promoted to major league company, will rejoin the Leafs in Louisville some time to-day.

President James Oakley of the Toronto club was informed last night by Detroit club officials that Owen has again been optioned out to the Leafs, and he is already on his way to join the team.

Owen will be used at third base, a position he held down satisfactorily during his short stay with the team last season. He will add strength to an infield that needs bolstering in a couple of other places, but it is not likely that the Toronto club will secure another infielder until some time next week. When Owen joines the team, Hub. Walker will be moved to the outfield, and the infield will be composed of Davis, at first; Michaels, at second; Sax, at shortstop; Owens at third. This is expected to be the starting infield, when the Leafs open the International League season at Newark next Wednesday.

President Oakley hopes to make an announcement soon regarding a pitcher or two to be obtained by the Toronto club.

SWEDEN SETS ASIDE $100,000 TO FINANCE OLYMPIC TEAM

Convinced That Scandinavian Country Has Monopoly on More Than Matches.

BELGIUM NOT READY.

(By Maxwell Stiles)

LOS ANGELES, April 9 (Special to The Examiner)—Chatting a few minutes with Gustav W. Olsen, vice-consul of Sweden in Los Angeles and Swedish attache for the tenth Olympiad, the writer becomes convinced that Sweden has not only a monopoly on the match industry. The land of the Ole Olson's and the John Johnson's apparently has a government monopoly on most of the world's ready cash!

All doubts concerning the truth of this statement vanish when it is discovered that the Swedish government already has donated 450,000 kroner (approximately $100,000) to finance the Swedish Olympic team to Los Angeles.

Olson said that to the best of his knowledge Sweden will compete in the following sports: Track and field for men, boxing, cycling, equestrian sports, fencing for men, modern pentathlon, rowing, shooting, swimming for both men and women, catch-as-catch-can and Greco-Roman wrestling and weight lifting.

May Grab All Honors

It is expected that S. A. Thofelt, individual champion in the 1928 pentathlon, will compete at Los Angeles. In this sport Sweden is believed to have three entries who may place one-two-three in this event, which names the world's greatest soldier-athlete. The five events are shooting, swimming, riding, fencing and running.

With Sweden's great distance runner, Edvin Wide, aparently through as a serious contender for Olympic honors, Sweden does not stack up as strong in track and field as in the past. There are two good hammer throwers in Skold and Jansson, one of the leading pole vaulters in Lindblad, three fine hurdlers in Tetterasson, Wennstrom and Areskoug, two fair distance men in Lindgren and Magnusson and a good marathon runner in Shoore Jonson. Hallberg has a chance in the broad jump, Svensson in the hop, step and jump, and Lundquist in the javelin.

Two more nations whose plans for Olympic participation are indefinite are Norway and Belgium.

Are Still Undecided

Dr. Albert Soiland, dean of yachting in California waters, who is serving as Olympic attache for Norway, states that Norway positively will be represented in some sports. Beyond that, he cannot say. He has not heard.

Olympic headquarters here have received no definite word from Count Francois de Buisseret of the Belgian embassy in Washington, Olympic attache for Belgium, stating Belgium's plans. It is understood, however, that Belgium would not have appointed an Olympic attache if Belgium had not planned to send athletes to Los Angeles.

Norway won the yachting in the 1928 Olympic games at Amsterdam, but Dr. Soiland understands that his country will not concentrate on this sport at Los Angeles harbor. Dr. Soiland has received a letter saying that it is very doubtful whether Crown Prince Olav, who won the six-meter championship at Amsterdam, can come. Matters of state are given as the reason.

Royalty to the Fore

Princes are springing into promise in college athletics. At a recent field day held at Eton College Prince Sevelode of Russia won the school quarter-mile event and a fellow royalist, Prince Birabongse, accounted for the long jump title. Prince Birabongse proved himself to be quite a jumper, clearing 19 feet 2 inches.

Olympic Prospect

Gladys Slaght, aged 16, is expected to be one of Hawaii's representatives in the girls' swimming events at the Olympic games at Los Angeles this summer. Miss Slaght learned to swim at Waikiki, Hawaii. The photo was taken near her home in the islands.

Britain's "Coming Event"

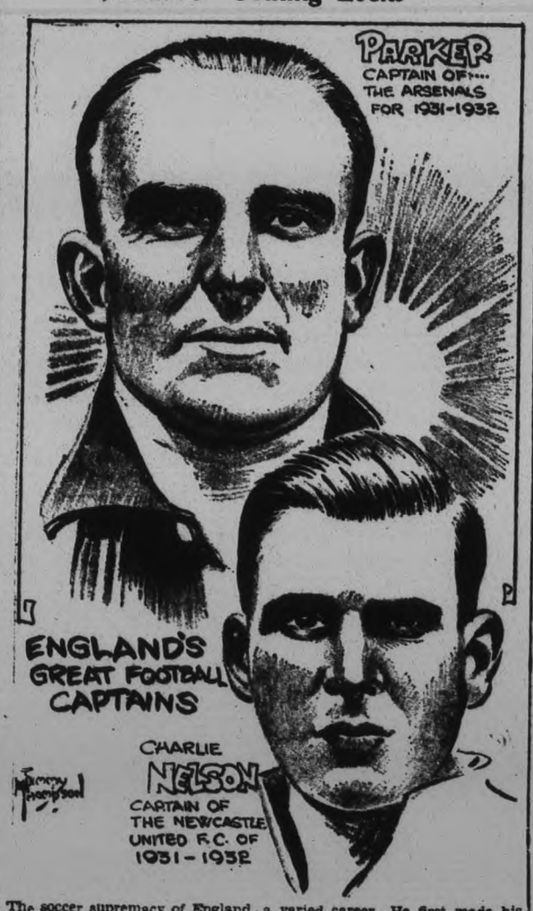

The soccer supremacy of England and Wales will be decided on April 23rd when Newcastle United meet Arsenal at Wembley before upwards of 100,000 rabid spectators. Thus one team will reach the end of the trail which commenced last September when 600 clubs started in the preliminary round. Arsenal, captained by Tom Parker, is favored to win and to receive the historic cup from a member of the royal house. Parker is right full back of the club. He is the oldest man of the 22 on the field, being about 34. He has been with Arsenal nearly seven years. His only prior cup final cup appearance was four years ago when a mistake by his goalie allowed Cardiff to win the trophy. James Nelson, captain of Newcastle, is a right back, with a varied career. He first made his name with the Scotland Internationalists after which he went to Newcastle and later played for Cardiff. Last year he sustained a leg injury which threatened to put him out for good but he is now back—going stronger than ever. Arsenal is the most expensive team to-day in old country soccer, $300,000 having been spent to assemble the players. The forward line cost $100,000. Arsenal plays in red shirts and white knickers and Newcastle, who are composed mostly of Scots, play in black and white shirts and white knickers but due to an association ruling both teams will be in different colors on final day, one playing in blue shirts and white knickers and the other vice versa.

SCREEN ODDITIES

by Captain Roscoe Fawcett

SPORTS Day by Day

HOCKEY, BOWLING, CURLING, BASKETBALL AND BOXING

CASUAL COMMENT

There must have been over a hundred guests at the Y. W. girls' basketball banquet last night, and it proved very successful. St. Paul's were presented with the G. N. Gordon Cup for senior honors, Westclox got the Dr. Harvey Cup as runners up to the Saints, and the Industrial Trophy went to Blue Petes. The officers of this cage loop worked hard to put it over during the winter, and it was nice to see their work appreciated last night.

• • • • • • •

Rotary Junior, City Hockey League champs, were treated to a Capital Theatre Party last night, and the Tully Trophy, won the previous winter by Stars, was turned over to the new winners. And the Southend League bantam champs, Maple Leafs, took in a chicken dinner at Bill Murphy's Thursday evening, about twelve enjoying themselves and receiving the J. A. O'Brien Cup. A group picture was taken later at the Baker Studio.

• • • • • • •

The Canadian Bowling Association Five-Pin Tournament, starting in Toronto in another week, is not likely to see any teams from here, through a crack ten-pin team from this town will compete—in all probability—in the Ontario Ten-Pin Tourney in Toronto in two weeks' time. And thereby hangs a tale:

• • • • • • •

Bert Duffus has a pet peeve against the C. B. A. and he will not take up a team from here to take part in that Association's tournament under any consideration. It was just two years ago, to the month, that Bert's peeve started. The annual Peterborough tourney was in progress and Leo Martyn and Bill Sweetman teamed up in doubles to knock the Canadian doubles record into a cocked hat, the local bowlers rolling 1853.

• • • • • • •

In this set, Martyn rolled what was then a record-breaking 1061 set of three games, but no recognition was forthcoming from the C. B. A. although Leo was a member of that body. Bert Duffus notified the proper officials and wrote them several times, but the customary medals did not materialize, nor did any word on the matter at all come from the C. B. A. That 1853 score has likely been beaten since then.

• • • • • • •

According to Mike Rodden's column, Babe Dye has been released as coach of the Chicago Shamrocks in the American League, and Gord Brydon suspended. It seems that Gord wanted to take a flying trip to Toronto to be married and he got the coach's permission but not Manager Shaughnessy's, and it was just too bad. Perhaps the real reason for Babe's summary dismissal, as Rodden hints, is the Shamrock's defeat the other night at the hands of Duluth who look to be headed for the title.

• • • • • • •

Dye had quite a rep with St. Pats a few years back, his bullet shot causing as much havoc with opposing goalies as Charlie Connacher's does now. He was also some shucks as a pro ball player, and looked like a star that time he came here for an exhibition game with Tris Speaker, Peckinpaugh, Nunnamaker and other big time stars.

• • • • • • •

The Big Leagues get under way the first of next week, all of them playing Tuesday, and the turnstiles will be clicking off sweet music to owners' ears once more. The sixteen teams start from scratch again, but already it looks like Athletics in the American circuit, and Cards, followed closely by the Giants, in the National Loop. You pay your money and take your choice.

• • • • • • •

But just before baseball arrives, Toronto Maple Leafs are figuring on winding up the hockey season. And they should do it this evening in their third straight game with Rangers, and the first on home ice. It commences at 8.30, and radios here will get a big play as the curtain is about to drop on the puck-sters for another season. A couple of dozen local fans were fortunate enough to get tickets to the contest.

Major Ball Gossip

NEW YORK, April 9 (C.P.).—The Brooklyn Robins' first encounter with the New York Yankees has left Manager Max Carey greatly encouraged over his team's chances.

The Robins lost out, but that did not alter the fact that Carey got excellent pitching from both Waite Hoyt and Bill Clark, who set down the heavy slugging American Leaguers with six hits. Hoyt's performance probably earned him the right to pitch the Robins' opening National League game Tuesday.

NEW YORK, April 9 (C.P.).—The baseball season will open in four days, and still Joe McCarthy is not satisfied with his New York Yankee infield.

Against Brooklyn yesterday McCarthy shifted Frank Crosetti to third base and Lyn Lary to his old post at shortstop in an effort to get Lary regularly into the line-up. Crosetti, however, seemed scarcely at home at third base, and it looks like Joe Sewell may have to be called into take care of that post and let Lary and Crosetti fight it out for shortstop.

DETROIT, April 9 (C.P.).—The New York Giants seem to have found that extra starting pitcher they were looking for in Hal Schumacher, the big youngster from the St. Lawrence University who has had only a part of a season in the major leagues.

Schumacher has been getting better and better all through the training season, and now appears to have won a full time job.

KANSAS CITY, April 9 (C.P.).—Charlie Root has added a final argument in support of his right to pitch the National League opener for the Cubs against Cincinnati next Tuesday.

With his fast ball working in splendid style, Root polished off his delivery yesterday by holding the Kansas City Blues of the American Association scoreless and to three hits in five innings.

INDIANAPOLIS, Ind., April 9.—(C.P.).—Manager Lew Fonseca will use the "spot" system in juggling his White Sox pitchers this year.

Certain pitchers are more effective against certain clubs, and weak against others, so he intends to use them where they can show the best instead of employing the old rotation method, Manager Fonseca said.

Regent

STARTS TO-DAY CONTINUES MONDAY & TUESDAY APPROVED U.

THE FAST, MAD PACE OF THE SKY-SCRAPER CITY

New York from docks to penthouses, from hard work to soft living, from sweet young love to the Broadway variety.

SKYLINE

THOMAS MEIGHAN HARDIE ALBRIGHT Maureen O'Sullivan Donald Dillaway Myrna Loy FOX

Chapter 9 of Red Grange Serial

"THE GALLOPING GHOST"

COMEDY FOX NEWS CARTOON

CARPET BALL

Week's Results.

K.O.P. No. 15, 11-13; St. George's No. 14, 6-7.

A.O.F. No. 11, 8-14; S.O.E. No. 7, 7-3.

L.O.L. No. 16, 13-8; St. George's No. 12, 8-6.

St. John's No. 13, 6-7; W.O.W. No. 1, 10-9.

St. Luke's No. 5, 7-8; S.O.E. No. 2, 9-13.

St. George's No. 12, 10-10; St. George's No. 14, 11-11.

All Saints' No. 3, 1-6; All Saints' No. 6, 12-8.

S.O.E. No. 2, 17-6; L.O.L. No. 16, 2-12.

All Saints' No. 6, 7-12; St. Luke's No. 5, 7-4.

All Saints' No. 10, 8-7; All Saints' No. 3, 11-11.

K.O.P. No. 15, 11-12; St. John's No. 13, 5-13.

Week's Schedule.

Monday, April 11

St. Paul's No. 9 vs. St. John's No. 4. Referee, F. Parsons.

Tuesday, April 12

All Saints' No. 3 vs. St. John's No. 13. Referee, C. Wood.

All Saints' No. 10 vs. St. George's No. 14. Referee, A. Murray.

Wednesday, April 13

W.O.W. No. 8 vs. S.O.E. No. 2. Referee, C. Wiggins

K.O.P. No. 15 vs. St. George's No. 12. Referee, J. S. Mason.

Thursday, April 14

St. Paul's No. 9 vs. St. Luke's No. 5. Referee, A. Sims.

Friday, April 15

S.O.E. No. 7 vs. K.O.P. No. 15. Referee, W. Harrington.

St. John's No. 4 vs. St. Luke's No. 5. Referee, H. Lucas.

L.O.L. No. 16 vs. A.O.F. No. 11. Referee, S. Worsencroft.

Standing.

Team No.	P.	W.	L.	D.	Pts.	Aver
11..	56	33	20	3	69	.53
14..	56	33	21	2	68	.57
2..	58	32	22	4	68	.57
3..	58	31	23	5	67	.54
13..	58	28	25	5	61	.52
6..	58	29	26	3	61	.48
8..	56	28	25	3	59	47
9..	54	28	24	2	58	.53
12..	56	27	25	4	58	.50
10..	56	26	27	3	55	.50
4..	54	25	26	3	53	.50
15..	56	23	29	4	50	.48
16..	58	22	31	5	49	.44
7..	56	20	30	6	46	.44
5..	56	20	33	3	43	.43
1..	56	19	38	1	39	.45

ST. LOUIS TEAM LEFT STRANDED

Fourteen Players Take Legal Action Against Club for Unpaid Salaries.

MAY LOSE BORDER BOND.

ST. LOUIS, Mo., April 9.—(C.P.)—Stranded in St. Louis since March 24, for lack of funds to return home, fourteen players of the St. Louis Hockey Club to-day had banded together for legal action to collect their unpaid salaries.

Some of the players said they had gone hungry the past few days because of their straitened circumstances and the hotel where they are staying has served notice that no further credit would be extended. The plight of the men, all Canadians, is augmented by the fact that bonds of $500 each which posted when they entered this country from Canada may be forfeited if they do not return across the border within thirty days after closing of the playing season.

The players say they have received only about 25 per cent. of the money due them under their contracts, and some claim as much as $5,000 owing them.

Harry S. Taber, president of the St. Louis club, has been in Chicago for more than a week seeking financial aid, but has failed so far, according to reports reaching here.

The fourteen players find themselves in their precarious financial situation after having played in 24 game in St. Louis the past season, with an attendance of 161,000 persons.

Tom Shaughnessy, of the Chicago Shamrocks and vice-president of the American Hockey League, said in a telegram that his organization had advanced several thousand dollars to the St. Louis Club during the past season.

TO YOUNG BUSINESS MEN

It will be of advantage to you as your business grows to make a friend of your banker. He will be glad to consider your problems and give you the benefit of his advice.

You are invited to call upon the manager of any Branch of this bank.

THE DOMINION BANK

ESTABLISHED 1871

PETERBOROUGH BRANCH

E. T. E. Hicks-Lyne, Manager

BURGESS BEDTIME STORIES

YOWLER IS TOO SLOW.

To act in haste is often sad;
To be too slow is just as bad
—Old Mother Nature.

Shadow the Weasel was impudent satisfying his hunger on scraps of meat clinging to some bones in the den of Yowler the Bobcat, with Yowler sleeping close by. Of course, Yowler knew nothing of it. It never had occurred to Yowler that anyone would be bold enough or impudent enough to enter his den while he was at home. Indeed, there were few who would dare enter it even if he were not at home. So Yowler slept and Shadow tore the bits of meat from the bones.

In his greed Shadow soon forgot where he was. Hitherto he had taken the greatest care not to make the slightest sound. Now in his greed he tore fiercely at a bit of meat and the bone moved and faintly rattled against another bone. Instantly Yowler's eyes flew open. You know that there is a saying that some people sleep with one

eye open. Of course, this isn't strictly true. It merely means that they sleep so lightly that the slightest sound will awaken them. Yowler is like that. The noise made by those bones was very slight, but it was sufficient to cause his eyes to fly open.

For a moment he couldn't believe that he really saw what he seemed to see. There, right before him, was a small person dressed in white with the impudence to be stealing his food right under his nose. Once sure that he was really awake and that his eyes were not deceiving him, he knew instantly who it was.

"No one but Shadow the Weasel would have the boldness and the impudence to do such a thing," thought he. "The idea of daring to come into my home in the first place, and then to actually help himself to my food! The idea! Well, as long as he is here I'll catch him and have at least a bite of fresh meat without the trouble of hunting for it."

Slowly and with the greatest care he drew his feet under him, but careful as he was Shadow saw the movement and instantly turned to face Yowler, his lips drawn back in a snarl of defiance. To have seen him you would have thought that those bones were his instead of Yowler's. There is nothing slow about Yowler. No, sir, there is nothing slow about him. He has to be quick or he would starve to death. He has to be just a little quicker than those he hunts, and some of them are very quick, you know.

In a flash he was on his feet and had sprung at Shadow. His big forepaws with cruel claws extended landed full on—those bones. Shadow wasn't there. No, sir, he wasn't there. He had dodged so quickly that Yowler hadn't even seen which way he went. He was there and then he wasn't there. Quick as he was Yowler had been too slow. He growled. It was an ugly-sounding growl. He looked this way and that way on all sides. There was no Shadow to be seen.

"He dodged out through the passage,' thought Yowle and moved swiftly forward through the passage till he reached the entrance. There he blinked in the light until his eyes became used to it. His stub of a tail twitched angrily, and when his eyes had become adjusted to the light he glared all about. He saw nothing of Shadow. He prowled around, looking behind and between rocks and peering into every little opening and crack. There was no Shadow nor any trace of him. He snarled with anger. Finally he decided that Shadow had made the best of his opportunity and probably was far away by this time.

Jolly, round bright Mr. Sun had been shining all day on a flat rock that was a favorite resting place. Yowler walked over to it. It was warm. He decided that as long as there was no chance to catch Shadow he might as well finish his nap and at the same time take a sunbath. So he stretched himself out on one side and began to purr.

"I guess I gave that fellow a fright that he won't forget in a hurry," thought he as he lazily licked one paw.

(Copyright, 1932, by T. W. Burgess.)

Red Coulee, Ribstone and Wainwright are the names of oil fields which contributed small amounts to Alberta's petroleum production last year; the bulk of the province's oil output however continued to come from Turner Valley wells.

Dundalk, Irish Free State, has a drive against public dance halls.

What To-Day Means To You

"ARIES"

If April 9th is your birthday, the best hours for you on this date are from 11 a.m. to 1 p.m., from 4 p.m. to 5:20 p.m., and from 9 p.m. to 10:45 p.m. The danger periods are from 9:35 a.m. to 10:45 a.m., and from 7 p.m. to 8:40 p.m.

There are no outstanding indications, good or bad, from an astrological standpoint, for April 9th. The history of the day lies in your own hands, and it is up to you whether it be good, bad, or indifferent. More invigorating influences will come in force late in the day, and any social functions for the evening should go through with a bang.

Children born on this April 9th will have exacting natures, from which they will reap more discontentment than comfort or happiness. Impetuosity will mark the disposition, and they will easily fly off the handle. They will be difficult to influence and will stubbornly resist interference.

Born on April 9th, you have a firm character, but are naturally quiet and not in the least pugnacious. You are a natural born leader, although you do not try to impose your will upon others. You can work equally as well with others as alone. You are easy going, until your toes are stepped on, and then the fur flies. Your insight into human nature is well developed, and you are an excellent character reader. Guilty, self-conscious people feel uncomfortable under your penetrating gaze. You are capable of abstract reasoning, and you are left untouched by the crowd's moods.

Change of any kind is foreign to your nature, and once you have found a congenial channel in which to work, you do not easily forsake it unless compelled by circumstances to do so. You are faithful and sincere in both your business and family life. Planetary aspects are favorable to you in the way of friends and social and public relations generally.

With a good education, you are fitted for almost any occupation calling for intellectual ability, acuteness, and mental resource. By choice you prefer a secluded life, but circumstances will probably prevent you from slipping into any ruts or from retiring from the world. You may meet with psychic or ocult experiences.

Sunday, April 10th.

If April 10th is your birthday, the best hours for you on this date are from noon to 2 p.m., and from 6:30 to 9 p.m. The danger periods are from 7:40 a.m. to 9 a.m., from 3:40 p.m. to 5 p.m., and from 10:50 p.m. to midnight.

Astrological influences on April 10th will tend to have a smoothing out effect in the minds of most people, and there will be a temporary rest from thoughts of strife and worry, through the peaceful enjoyments of the day. It will be a time of healthful and helpful rest which should enable you to meet your duties of to-morrow with renew effort and enthusiasm.

The child born on this April 10th will possess no rocking-chair energy or fettered spirits. It will be a whirlwind of movement, accompanied by a never-ceasing tongue and an abundance of merry laughter. It will be loved by both its playmates and adult friends and relatives, although it will sometimes drive the latter to the point of exasperation.

Born on an April 10th, your character is difficult to analyze. You seem to be in possession of two separate and distinct personalities, neither one of which entirely dominates your being. One of you is an exceptionally nice individual, seemingly genuine and fine, with little care for the levities of life. The naughty, less reliable you, is impetuous and headstrong, and makes its appearance at times when your latent weaknesses break through an uproot the foundations of your better self. At such times you feel ashamed, defiant, depressed and palpitant with joy all at the same time.

At all times through life you will follow the line of least resistance in the small affairs of life. You are greatly influenced by the people with whom you mix, and the role you assume is the one expected of you by your friend or associate of the moment. You can be very much the man or woman of the world, interested in the amusements and frivolities of the age; or you can be thoughtful, studious, intellectual companion to someone who is a doer and thinker.

You prefer to use your wits, brains and charm to bring in your material wants more than more laborious methods. You do not despise philosophy or religion, and both will play their part in the ultimate development of your character. Marriage will not bring the contentment and domestic reality of which you had dreamed.

(Copyright, 1932, The Bell Syn., Inc.)

BABY'S OWN SOAP
Best for Baby Best for You

Some Fast Work

TORONTO. — Frank Burns, Toronto, had a busy morning. At 11.25 he was in a store. At 11.30 he was arrested for theft. At 11.35 he was in Police Court. And five minutes later he was on his way to jail. Things will be comparatively quiet for him for the next 30 days.

Millbrook

MILLBROOK, April 8.—(Examiner Correspondence).—A meeting of the Millbrook Utilities Company was held on Wednesday at 8 p.m., in the Town Hall, those present including the president, Thomas C. Ingram, the vice-president F. C. Scott, Rev. William Simpson, Mr. Kerr, manager of the Bank of Toronto, H. A. Elson, T. W. McCamus, R. H. Edmunds, J. H. George, R. A. Ford, J. F. Smith, G. W. Sayles, E. H. Barnes, Reeve P. Stinson, and G. E. Burnham.

The secretary reported sending out circular letter to each member, notifying them of the re-organization of the company, and also of the levy of five dollars per head, to be paid forthwith. Thirteen members had paid to date.

R. H. Edmunds-G. W. Sayles: That the secretary be instructed to pay accounts as rendered to date as soon as sufficient funds have come to hand. Carried.

It was moved by G. W. Sayles, seconded by Reeve Stinson, that the meeting adjourn to the call of the chair, and that the executive committee meet two weeks later, April 20, a 8 p.m. Carried.

Lakefield

At the regular meeting of Lakefield Post No. 77, Canadian Legion, these officers were elected for the ensuing year:

President, Comrade A. B. Burgess; vice-president, Comrade D. E. M. Grier; secretary-treasurer, J. R. Hill; executive committee, Comrades W. H. Adamson, C. C. Stenner, E. Simpson, C. R. Armstrong and J. R. Earnshaw; auditors, Comrades N. W. Kyle and F. Moon; sergeant-at-arms, Comrade T. Cunningham.

Mrs. H. Moore of Peterborough is the guest of Mr. and Mrs. A. B. Burrows for a few days.

Mrs. Yale was in Peterborough on Thursday giving an address on temperance to the ladies of Knox United Church.

Mr. J. H. Chant of Unionville was in the village for a few days this week.

Master Aubrey Blakeley was the guest of friends in Otonabee this week.

Mr. Jack Cuffe of Peterborough was in the village on Monday.

Born—On April 6, to Mr. and Mrs. William Hamblin, a daughter.

Mrs. Hugh Davidson and sons of Peterborough are guests of Captain and Mrs. J. J. Johnston.

BRIDGENORTH

Miss Throop of East City is the teacher at S.S. No. 11, Smith, where Miss Jean Coates has been teaching.

Mr. Morgan Lewis of Bobcaygeon was a recent guest at the home of his parents, Mr. and Mrs. David Lewis of Smith.

Miss Margaret Mann and brother Clarence Mann of Smith were recent guests with friends in East Emily.

Miss Lucy Styles has returned to Toronto after visiting at her home during the holidays.

Mr and Mrs. Harold Lewis of Smith entertained at their home a number of friends from the school section No. 11 in honor of Miss Jean Coates who is leaving her school. The party took the form of a handkerchief shower. The first part of the evening was spent in contests and games in which Miss Coates was brought into the centre of the room and was showered with an umbrella of handkerchiefs. Miss Coates thanked her many friends. The remainder of the evening was spent in progressive euchre and crokinole. Miss Edy Deck winning first prize. Mrs. Lewis served dainty refreshments.

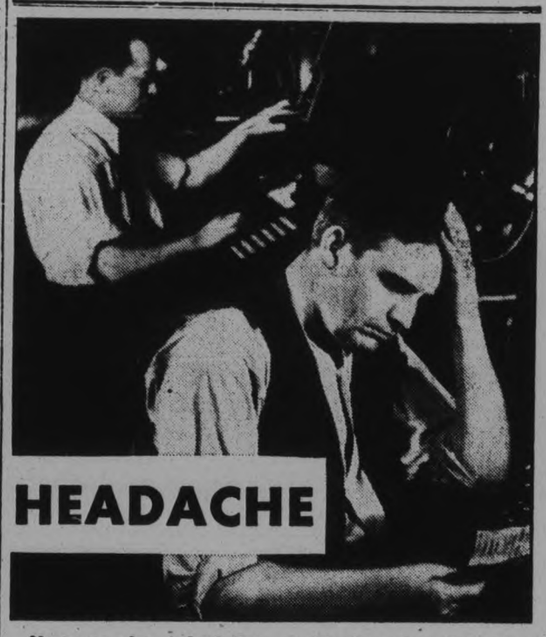

Nerves on edge. A head that throbs. You can't stop work, but you *can* stop the pain—in a hurry. Aspirin will do it every time. Take two or three tablets, a swallow of water, and you're soon comfortable. There's nothing half-way about the action of Aspirin. You will always get complete relief when you take these tables.

These tablets should be in every shop, office, and home. Ready to relieve any sudden ache or pain, from a grumbling tooth to lumbago. Don't suffer with that neuralgia, neuritis, rheumatism, etc.; or lose any time because of colds or sore throat. Get some Aspirin and just follow those *proven* directions for instant relief.

Aspirin tablets cost very little, especially if you buy them by the bottle. Any doctor will tell you they are harmless. They don't hurt the heart. They don't upset the stomach. So take them as often as you have the least need of their quick comfort. Take enough for complete results. On sale at drug stores everywhere. Made in Canada.

BAYER ASPIRIN
(TRADE-MARK REG.)

King Question

HORIZONTAL

1 Simpletons.
5 Rascal.
10 To change a jewel setting.
11 Premier of France.
13 To wash lightly.
14 Was indebted.
15 Data.
17 Tree.
18 Metrical composition.
19 Cover.
20 Exclamation of sorrow.
22 Bicuspid valve of the heart.
24 Toward.
25 To have reference to.
27 To pierce with a knife.
29 Dexterity.
30 Unsuitable.
33 Law.
35 Pampers.
37 Measure of area.
39 Size of type.
41 Mentally sound.
42 Varnish ingredient.
44 Matgrass.
45 Tin container.
46 Self.
47 Fourth of a bushel.
48 Gorgeous.
50 Commodities sent from America to another country.
52 Our blood pump.
53 Out of order.
54 To rupture.

VERTICAL

1 Of what country is Christian X the king?
2 Onager.
3 Tiny.
4 Street.
5 Those who saw.
6 Burning of the dead.
7 To total.
8 Third note.
9 Sound of a bell.
10 Valleys on the moon.
11 To honk.
12 One.
13 To harvest.
16 Stir.
18 Peg.
21 To stimulate.
22 Makers of hats.
23 Opposite of sea.
26 Astringent.
28 Cots.
31 Posted notice.
32 Dweller of a rented house.
34 Makes into a law.
35 Fish.
36 To deliver.
37 Beer.
38 Fury.
40 Annoys.
43 Part of an insect's leg.
47 Taro paste.
48 Driving command.
49 Hastened.
51 Post meridian.
52 Hour.

Answer to Previous Puzzle

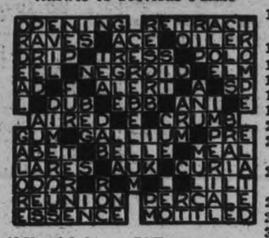

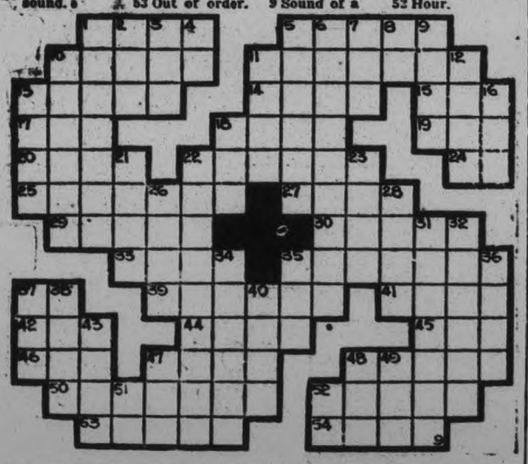

for soreness, stiffness aches & pain

Rub IN Elliman's Rub OUT pain

Large Bottle 50¢ Use this famous English liniment to take away pain.

TILLIE THE TOILER — By Russ Westover

BRINGING UP FATHER — By George McManus

BOBBY THATCHER — By George Storm

IT HAS NO VOICE, YET IT BROADCASTS EVERY NIGHT—YOUR ADVERTISEMENT BELOW

Just Phone the Classified

1600 RESULTS are Certain

WANT AD. RATES

Cash 1 cent per word or figure per insertion.
Minimum Charge 25c for Any Advt.
If Charged 2 cent per word or figure per insertion
Phone We will call for your ad. and give you the cash rate. 1600

CHARGES:

Card of Thanks 50c
In Memoriam (up to 2 inches) .. 75c
Over two inches, per inch 50c
With black border, extra 25c
Birth Notice 50c
Death Notice 50c
Locals (Back Page, per inch ... $1.00
Black Local (Back Page) per in $1.40

Index to Examiner Classified Want Ads

Agents Wanted L
Boarders Wanted ..... F
Business Opportunities ..... K
Cottages Rummey Resorts ... S
Chiropractor ..... T
Dressmaking ..... Z
Employment Wanted ..... J
Female Help Wanted ..... M
Found ..... A
For Sale: General ..... A
For Rent—(General) C
To Rent: House and Apartments ..... B
General Notice I
Help Wanted: Male or Female X
Personal ..... R
Poultry For Sale and Eggs ... P
Radio I
Real Estate For Sale ..... D
Situation Vacant V
Livestock ..... N
Lost ..... G
Male Help Wanted ..... G
Salesmen Wanted ..... Y
Used Cars For Sale ..... S
Wanted: General ..... Q

a For Sale—General

BARLEY. 'PHONE MILLBROOK. 207 ring 14. 3d-85-163A

LARGE TRUCK LOAD DRY MIXED Wood, $3. Dry Slabs, $2. 'Phone 194. 3d 86-226A

DRY SLABS, $1, $2, AND $3 LOADS. Hardwood, $4.50. Dinsdale's. 'Phone 183. 12d-94-177A

GOOD TABLE POTATOES, 35c. Also Beer Bottles—delivered any part of City. 'Phone 2505J. 6d-89-219A

SEED PEAS, O.A.C. 181. PHONE 53 ring 23 Hastings. 2d-85-192A

CHAIRS AND TABLES, SUITABLE for Ice-cream Parlor; also a Small Store for Rent. 'Phone 1818J. 3d-86-215A

BEDROOM DRESSER, FULL LENGTH Plate Glass Mirror. Call Evenings, 211 Stewart Street. 2d-85-182A

PORTABLE REMINGTON TYPEwriter; good condition. 2269M. 3d-85-143A

SLIGHTLY USED 3-PIECE CHESTERfield Suite, 9-Piece Walnut Dining-room Suite, Fumed and Golden Oak China Cabinets, Sectional Bookcase, Odd Chesterfield, Buffets, Practically New Kitchen Cabinet, Dressers, Chiffoniers, Chifrobe, etc; 3-Burner Gas Stoves, Quebec Cookers, etc. We are crowded with opportunity prices. New Walnut Bed Outfits. Floor Covering and Congoleum Rugs always in stock Easy terms. Cherney Furniture Store, 213 Charlotte Street. 'Phone 226 3d-85-189A

LECH'S MOTH KILLER. THE ONLY real substance for your protection. Wm. Lech and Sons Ltd., 418 George street. 6d-9,12,16,19,23,26-200A

SIDEBOARD, UPHOLSTERED CHAIR Electric Radio, Victrola Wheel and Sundries Call and look them over. Sacrifice for cash 567 Patterson Street. 'Phone 1239W. 6d-85-71A

HOUSEHOLD FURNITURE. 548 EDIson Avenue. 3d-86-199A

MILKING MACHINE, INSTALLED complete, with Power, only $135. Milk Two Cows at once. 16 to 20 Cows per Hour, one person Free trial. P.O. Box 794, Peterborough 'Phone 3623J. 3d-86-195A

ONE 15 H.P. C.G.E. ELECTRIC Motor. One Surface Planer (Wood). Parts for Willys-Overland Cars Parts for Ford Cars Parts for Whippet Cars, and Used Parts for other makes of Cars; a number of Used Tires (various sizes) and Two Large Plate Glass Windows J. J. Duffus, Limited 6d-2 5,9 12,16 19-340A

MIXED WOOD $1 AND $2 LOTS — Moving and Trucking. Also Cinders. Deal, 1806. 1d-85-239A

b For Rent—Houses and Apartments

FURNISHED HOUSE, CONVENIences; reasonable. Mrs. Young, Grand Hotel. 3d-87-351B

CENTRAL, FURNISHED, HEATED Room for Lady. 'Phone 393. 3d-87 350B

BRICK HOUSE. HARDWOOD floors; good condition. Apply 53 Lansdowne. 3d-87-355B

COMPLETELY FURNISHED HOME, central, May 15 to October 1; first class tenants, adults. 'Phone 2606F Evenings. 3d-87-333B

FOR RENT OR SELL — FINE RED Brick Residence, splendid Lot and location, 558 Gilmour. 'Phone 2216. 3d-87-446B

b For Rent—Houses and Apartments

FURNISHED LIGHT HOUSEKEEPing Rooms, Downstairs. 229 Princess Street. 3d-85-162B

TWO LARGE HOUSEKEEPING Rooms, Heated, Furnished or Unfurnished. 735 Water. 3d-85-158B

BRIGHT HEATED APARTMENT, newly decorated. Immediate possession. 687 George Street. 3d-85-174B

DUPLEX, DOWNSTAIRS, 5 ROOMS; all conveniences; hardwood floors; also Cook Stove for Sale. 'Phone 1209W. 291 Lewis Street. 3d-85-179B

HEATED APARTMENT IN GRAND Central Building. Possession arranged. Apply 437 George Street tf-B

HOUSEKEEPING ROOMS, FURnished, central. 106 McDonnel. 3d-86-197B

BACHELOR APARTMENT, WITH Kitchenette, steam heated; central location. Apply 'Phone 2852J 2d-85-209B

SEVENTEEN DOLLARS, UPSTAIRS Apartment, 378 Queen, near Quaker. 'Phone 1145F. 2d-85-205B

MAY 1ST — MODERN SEVENRoom House, central; hardwood floors, fireplace. 'Phone 1607J 2d-85-433B

APARTMENTS AND ROOMS, FURnished, Unfurnished; summer rents reduced. 2462M. 3d-86-214B

HOOMS, FURNISHED OR UNFURnished; very central, with conveniences. 196 Aylmer. 4d-85-135B

MODERN HEATED APARTMENT IN Bank of Commerce Building Immediate possession Apply 437 George Street Peterborough tf-412B

BRICK BUILDING, SUITABLE FOR Small Garage or Warehouse, with Two-Car Garage adjoining. Rear 165 Charlotte. 3d 85-176B

HEATED AND UNHEATED APARTments to Rent central. 'Phone 443W. 193 Aylmer Street 6d-87-98B

FURNISHED HOUSEKEEPING Rooms, central. 'Phone 2837W. 3d-86-216B

FRONT ROOM, 16 x 22, GROUND Floor, $2.25; light and water free. Apply 107 Aylmer Street. 'Phone 2505W. 2d-85-222B

APARTMENT, FIRST-CLASS, HARDwood Floors, West-end. Immediate possesion. Adults only. 301 Boswell Avenue. 3d-86-224B

THREE FURNISHED OR PARTLY Furnished Heated Rooms, gas and all conveniences. 17 Cricket Place. 3d-87-340B

SEVEN-ROOMED HOUSE ALL CONveniences; garage. Apply 633 Aylmer Street. 3d-87-330B

TWO BRIGHT FURNISHED ROOMS for Light Housekeeping. Apply 217 Rubidge. 3d-87-332B

LOWER APARTMENT DUPLEX House; also House, all conveniences, central. Apply Lewis' Beauty Parlour, 167 Hunter. 'Phone 228W. 2d-86-234B

c For Rent—General

GARAGES TO RENT CONVENIENT to Downtown Offices and Stores Apply 437 George Street tf-1093C

FARM FOR RENT — NORTH HALF Lot 13 Con 6 Township of Enniskillen Immediate possession Apply 437 George Street Peterborough dtf-7

Examiner's Scrambled Ad. Contest

10 GUEST TICKETS GIVEN DAILY TO SEE

Mariam Hopkins and Jack Oakie in

"Dancers In The Dark"

Starting Monday at the Capitol

MODELS - WATCH

Each one of these words is contained in one Ad on the back page. Rearrange the words, adding the missing words, and mail your answer to the Scrambled Ad Contest Editor If yours is one of the ten winners picked you will receive a Guest Ticket to the Capitol, which can be used for one performance within six days of issue, excepting holidays and Saturdays.

Friday's Winners

Isabel Nelson, Keene, Ontario.
John Kelbrick, 140 Hunter Street.
Mrs. Fred Hopgood, Hermon Avenue, Claraday P. O.
Mr. A. J. Mackey, 577 Armour Road.
H. F. Anderson, 272 Lansdowne Street.
Mrs. J. D. Barnard, 408 McDonnel Street.
M. E. Bowden, 176 Charlotte Street.
Hazel Armstrong, R. R. 2, Millbrook.
Mrs. W. Lawford, 219 Hunter Street W.
Mrs. A. Hollings, Campbellford, Ontario.

If You Don't Win the First Time, Try Again

Winners Call at The Examiner Office

TO TRY LAWYER FOR STABBING

Detective at Preliminary Hearing Tells of Finding Blood Stained Knife.

SCUFFLE OVER LIQUOR.

HAMILTON, April 9 (C.P.) — Joseph D. Sullivan, local barrister, appeared in police court yesterday, charged with agravated assault upon Robert Walker. The charge arose out of an alleged altercation in his home in which Walker was stabbed with a bread knife.

Witnesses said Sullivan had accused Walker of stealing a bottle of liquor, and had followed the latter into a hallway. Walker suddenly slumped to the ground, having been stabbed. When he arose, Sullivan struck him in the face, according to Cecil Freeman, a witness.

C. W. Bell, M.P., K.C., for the defence, asked for a summary trial. Magistrate Burbidge pointed out that under section 24 he had the right to commit the prisoner and it was therefore not necessary for Sullivan to plead.

Detective Speakman was the next witness called. He testified that he had taken Walker to the hospital. He then had gone to Sullivan's apartment and secured the blood-stained knife. The accused had refused to make a statement.

Magistrate Burbidge then committed Sullivan for trial.

EX-SHERIFF LOSES LIFE RAIDING OUTLAW'S LAIR

TULSA, Okla., April 9 (C.P.). — Irv Kelley, former Sheriff of McIntosh County, was shot to death early to-day in a raid on the Bixby farm home of Ben Hargraves, father-in-law of Charles "Pretty Boy" Floyd, notorious Oklahoma outlaw. Officers who saw the shooting from a distance said he was slain by Floyd in flight.

Officers said Kelley had led a posse to the Hargraves home, but had dismissed its members a short time before the shooting in the belief that Floyd was not at the home.

They said Floyd escaped in a motor car with a man they identified as Earl Birdwell, who also is wanted for a series of bank robberies and other crimes.

FARM ANIMALS

THERE'S one SURE market for ALL of your live stock — a market where buyers look for, and expect to find the day's offerings. That's in the

EXAMINER WANT ADS.

KIPLING'S NEWEST BOOK RAPS AT HOLLYWOOD

LONDON, Apr. 8 (A.P.)—Rudyard Kipling's newest book, a volume of poems entitled "Limits and Renewals" which was published yesterday, piles the author's scorn on Hollywood—or so one of the poems is generally interpreted.

This one, entitled "Naaman's Song," describes how the banks of the Jordan are parcelled into sites commanded and embellished and patrolled by Israelites.

It goes on:—

There rise her timeless capitals of empire daily born
Whose plinths are laid at midnight and whose streets are packed at morn;
And here come tired youths and maids that feign to love or sin
In tones like rusty razor blades to tunes like smitten tin.
And here is mock of faith and truth for children to behold
And every door of ancient dirt reopened to the old,
And every word that taints the speech and show that weakens thought
And Israel watcheth over and does not watch for nought.

IN THE MATTER OF THE SALE AND TRANSFER of Certain Stock and Goods and other Assets of PAYNE & DARLING, of the Village of Warsaw, in the Township of Dummer, in the County of Peterborough, to MILTON E. DRAIN, of the same Place.

TAKE NOTICE, That all Creditors of the said firm of PAYNE & DARLING entitled under the provisions of the Bulk Sales Act, R.S.O. 1927, Chapter 167, to share in the Purchase Price of the said Stock and other Assets are required on or before the Eleventh Day of April, 1932, to send written particulars of their Claims duly verified by affidavit with notifications of securities of any held by them in respect of their Claims to B. D. Hall, 116 Hunter Street, the duly appointed Trustee herein under the said Act.

AND FURTHER TAKE NOTICE, That the said Trustee will, after the Eleventh Day of April, 1932, proceed to distribute the moneys received by him pursuant to his aforesaid appointment in accordance with the terms of the said Act and having regard only to the Claims of those Creditors from whom he shall then have received proper notice.

DATED at Peterborough this 4th Day of April, 1932.

B. D. HALL,
Trustee,
116 Hunter Street,
Peterborough, Ontario.
3d-5,7,9-390

Upholstering and Furniture Refinishing
SATISFACTION GUARANTEED
ESTIMATES FURNISHED FREE
M. McFadden & Son
CAIN BROS. Successors
178 HUNTER ST. PHONE 80
4d, 8 9 12 15

BARRISTERS AND SOLICITORS

JAMES FORDYCE STRICKLAND, K.C., M.P.P., BERNARD B. PAHE—Barristers, Solicitors, Notary Publics Peterborough. 'Phone 191. Money to Loan 375 Water Street.

R. R. HALL, K.C.—Solicitor, etc. Peterborough Ont. Office: Corner of Hunter and Water Streets, over the Canadian Bank of Commerce. Trust Funds on Loan on easy terms of payment.

GORDON & ELLIOTT — Barristers, Solicitors, Notaries, Patents and Trade Marks Money to Loan Telephone 3300 — Hon G N Gordon, K.C. Alexander L. Elliott. Toronto Office: 410 Saturday Night Building. 73 Richmond Street West. Telephone Number Elgin 8831

PECK, KERR & McELDERRY—Barristers, Solicitors and Notaries. Office: 415 Water Street, Peterborough Telephone 1950 E. A. Peck, M.P., F. D. Kerr, K.C., V. J. McElderry, K.C.

Railway Time-Tables

CANADIAN NATIONAL RAILWAYS TIME-TABLE
(Corrected to Date.)

Train No. 11, 8.15 a.m.—For Lindsay, Orillia, Midland, Toronto, Hamilton Buffalo London, Windsor
Train No. 92, 12.01 p.m.—For Port Hope, Toronto, London, Chicago, Buffalo and New York. Connects with Capitol City train for Ottawa.
Leave 2.00 p.m.—For Lakefield.
Train No. 89, 4.37 p.m.—For Lindsay, Toronto, and connects with "International Limited" for London, Sarnia, and Chicago; with the "Toronto" for New York and Philadelphia; and also makes connections at Toronto for North Bay, New Liskeard, and Cochrane.
Train No. 12, 8.47 p.m.—For Keene, Hastings, Campbellford, Belleville, and makes connections for Kingston, Brockville Montreal Boston, and the Maritime Provinces.

CANADIAN PACIFIC RAILWAY
(Corrected to Date.)
Going East—
7.40 p.m.—Indian River Norwood. Havelock Daily except Sunday
11.45 a.m.—Havelock Tweed Smith's Falls, Ottawa, Montreal Quebec, Boston, and New York. Daily except Sunday
11.05 a.m.—Sunday only to Havelock
1.00 a.m.—Havelock Tweed, Kingston, Perth, Ottawa Smith's Falls Montreal, St John, Boston and New York, daily.
Going West—
8.25 a.m.—Toronto, Guelph, Goderich Hamilton, Galt, Woodstock St Thomas, London Chatham Detroit, Chicago and New York. Daily
7.15 a.m.—Toronto, Hamilton, Brantford, Buffalo New York, Galt, Woodstock London, Chatham Detroit, and intermediate points. Daily except Sunday.
8.55 p.m.—Toronto, Hamilton, Buffalo, Rochester Boston Woodstock London Windsor Detroit, Chicago and intermediate points between Peterborough and Toronto. Makes connections with the Trans-Canada Limited for Winnipeg and Vancouver. Daily except Sunday
6.45 p.m.—Sunday only, for Toronto and points West.

Important!

In requesting us to call for your ad, the order must be phoned before 12 noon in order to insure it being inserted on the same day.

All herring fishermen in Scotland have organized.

DAVIS-THOMPSON COMPANY, LTD.
Insurance and General Agency.
433 GEORGE STREET - PHONE 40

a For Sale—General

SUGAR BAGS, SYRUP BARRELS, Extract Bottles. 384 Queen 'Phone 332. 3d-85-171A

NORTH MONAGHAN WOOD MARket — Mixed Wood, $3 Load; ¼ Cord, $3. Moving, $1.50 per Load Good Rotten Manure Truck Load $3; 1 Horse Load, $1.50. Cinders $1.50 Truck Load. 'Phone 3378 4d-85-146A

LLOYD STROLLER, PAWN, CUSHion Tires, good condition. Phone 2174, between 5-7 p.m. 3d-86-218A

QUEBEC HEATER, ALMOST NEW with Pipes; also Gas Stove — all for $8. Apply 292 Park Street. 3d-85-184A

b For Rent—Houses and Apartments

FURNISHED HOUSE, CONVENIences; reasonable. Mrs. Young, Grand Hotel. 3d-87-351B

CENTRAL, FURNISHED, HEATED Room for Lady. 'Phone 393. 3d-87 350B

BRICK HOUSE. HARDWOOD floors; good condition. Apply 53 Lansdowne. 3d-87-355B

COMPLETELY FURNISHED HOME, central, May 15 to October 1; first class tenants, adults. 'Phone 2606F Evenings. 3d-87-333B

FOR RENT OR SELL — FINE RED Brick Residence, splendid Lot and location, 558 Gilmour. 'Phone 2216. 3d-87-446B

c For Rent—General

GARAGES TO RENT CONVENIENT to Downtown Offices and Stores Apply 437 George Street tf-1093C

FARM FOR RENT — NORTH HALF Lot 13 Con 6 Township of Enniskillen Immediate possession Apply 437 George Street Peterborough dtf-7

d Real Estate

FOR SALE — 7-ROOM ALL MODERN Brick House, central; nice location close to Collegiate. Box 135, Examiner. 4d-85-137D

FOR SALE — J. H. PEEL ESTATE, at Millbrook. See W. H. Peel, Administrator, 285 Perry Street Peterborough. 3d-85-170D

ONE HUNDRED FEET, BETHUNE street, north of Park Hill Road, $5.00 per foot. Address H. G. Walker, 774 George. 6d-7,9 12,14,16 19-D

15 ACRE GARDEN PLOT ON EDGE of city; fair house and barn, $3,500 Would consider trading for small house or sell on easy terms. Few desirable houses and apartments to rent. Apply 344 King street. 2d-9,11-172D

BARGAIN — FINE MODERN BRICK House, hardwood floors, newly decorated, furnace, garage, lovely lot. Owner leaving City. Price $4,000. Bargain in Five Acres, close to City, $2,500, with $100 down, balance easy terms. Good 7-Roomed Brick House, with furnace. Snap at $2,500. Apply H. J. McCannan, 140 Simcoe. 1d-85-449D

FOR SALE — 8-ROOMED BRICK House, Modern, hardwood floors downstairs, Five Bedrooms; Three Thousand Dollars; small down payment, balance easy terms. Consider Lot as part payment. Apply 229 Edinburgh Street. 1d-85-231D

FOR SALE OR RENT TO PURCHASer of Stock, Implements House, Large Barn, 15 Acres, 3 Head Jerseys, 1 Horse, Berry Patch, 3 miles Peterborough. 'Phone 311 ring 6. 3d-87-349D

SMALL PIECE OF LAND, GOOD House and Barn, convenient to City. Will Exchange for City Property. Box 247, Examiner. 3d-87-247D

f Boarders Wanted

WARM FURNISHED ROOMS, BOARD if wished. Apply 701 George Street. 6d-85-65F

BOARD AND ROOM, ALSO GARage. 'Phone 3116J. 715 George. 3d-85-160F

ROOM AND BOARD, 178 DOURO 'Phone 1928J. 2d-85-225F

ROOM AND BOARD, IN REFINED private home, for Business Girl or Gentleman. 'Phone 973F. 3d-86-204F

g Help Wanted, Male

FREE BOOKLET— OPPORTUNITIES in the Canadian Civil Service. The M.C.C., Toronto 10. 5d-2,9,16,23,30-360G

RURAL SALESMEN FOR COUNTRY or City District; no experience necessary. Write Box 237, Examiner. 2d-86-239G

h Help Wanted, Female

WOMEN WANTED TO SEW FOR US at Home. Sewing Machines necessary. No selling. Ontario Neckwear Company, Dept. 116, Toronto 8. 5d-2 9,16 23 30-52H

GIRL WANTED FOR FACTORY Work; one who can Type and not afraid of work. 'Phone 28 or 45, Hastings. 2d-86-442H

AUTO WRECKERS

PARSONS AUTO WRECKERS—NEW and Used Parts for all makes of Cars We specialize in Radiators and Generators Rebuilt Batteries guaranteed 3 months $3.50 $4.50 Danforth Avenue Toronto 'Phone Howard 6550 26d-87-98

NEURITIS

WHY SUFFER FROM THIS AILment? When we Guarantee Results by our Ray System F. Meyerhur, 310 Rubidge Street 'Phone 2742. 26d-207-122

j Employment Wanted

WANTED — WORK OF ANY KIND. Cleaning, etc. 261 Wescott Street. 3d-85 167J

PAINTING WANTED. PHONE 789F. 6d 90-201J

PIANIST FOR DANCES AND PARties Wants Engagements. Phone 948J. 6d-86-21J

EXPERIENCED HOUSE PAINTER — Jobs taken at Low Rates. 'Phone 1597. 6d 87-132J

PAINTING, WALLPAPER, CLEANED, John Vincent. 'Phone 908J. 6d-85-63J

FLOORS CLEANED, WAXED, POLished. For beautiful, Finished Floors, at Moderate Prices. Phone C. Hayter, 3766F. 21-85-198J

RETURNED MAN, WITH GARDENing experience, wishes care of Lawns and Gardens, odd jobs 35c an hour. Write Box 212, Examiner. 3d-86-212J

YOUNG MAN WANTS WORK. 'Phone 1232J. 3d-86-221J

CARE OF LAWN AND BEDS BY Practical Gardener of 20 years' experience in City. Terms, Hour or Month. A. Young, 'Phone 109W. 2d 86-244J

l Agents Wanted

RELIABLE MAN FOR ONE HUNDRED Store Route, this County; experience unnecessary; no selling; distribute and collect. Should nett Seventy Dollars Weekly. Shamas Mfg. Company, Toronto, Ont. 5d-2,9,16 23 30-53L

m Lost

$20 BILL. 'PHONE 1732F. 3d-86-203M

STRAYED — FROM MERVIN'S Slaughterhouse, a Pat, Straight Heifer, color red. Finder please 'Phone 254, Jopling Bros. 340 George. 2d-85-423M

ON WEDNESDAY AFTERNOON, Small Parcel containing Lady's Scarf, wrapped in tissue paper. Finder please leave at The Examiner Office, and greatly oblige 3d-86-206M

ON WEDNESDAY EVENING, BLACK case containing 1 key and driver's license. Phone 1874W. Reward. 2d-85-M

LADY'S BROWN SILK UMBRELLA. Reward. 'Phone 2805J. 2d-86-242M

COLLIE DOG, BLACK AND WHITE. Finder please notify 98 Gladstone. 2d-86-238M

SILVER COMPACT, BLACK AND red modernistic design. 'Phone 955. Reward. 3d-87-254M

o Live Stock

FOR SALE—TWENTY GOOD FARM Horses Apply John Currie, Lot 13, Con. 9, Seymour. 'Phone 137-21, Campbellford. 3d-86 211O

FOR SALE—THREE CHEAP HORSES 1 Red Durham Springer, or will Exchange for Cattle. 'Phone 2866J. 2d-85-213O

FOR SALE — REGISTERED HOLstein Bull, fifteen months. Apply Elwood Dunford, Lakefield. 3d 5 7,9-371O

FOR SALE—4 REGISTERED SHORThorn Heifers, rising 2 years; accredited herd. J. B. Bennett No. 6, Peterborough. 3d-87-341O

FOR SALE — YOUNG WORK MARE 'Phone Keene 21 ring 15. 3d-87-256O

HOLSTEIN BULL, 16 MONTHS, SIRed by son of 16,000 lb. 3-year-old twice a day milking; good individual. Priced to sell. Herd fully accredited. Coughlin Bros. Peterborough, R.R. No. 9. 2d-86-256O

Advertise in The Examiner

p Poultry

LIVE FOWL WANTED HIGHEST Prices Paid 'Phone 8 Levine 1731F 26d-97-94P

FOR SALE — MAMMOTH PEKIN Duck Eggs. 995 ring 25. 3d-85-188P

CUSTOM HATCHING, THREE CENTS. W. Welsh. 3526F. 3d-86-196P

THE LAZY BIRD HAS NO PLACE IN today's poultry pen. The best is the cheapest. Bray Chicks come from Government approved and inspected flocks, blood tested by our bacteriologist, from settings which averaged eggs 24 ounces and more to the dozen. You take no chances. 100 per cent live delivery guaranteed because they are sturdy stock with a good start. Write for booklet with prices. Bray's Chick Hatchery (opposite Market). Phone 3834. Head Office: St. Catharines. 1d-85-995Y

q Wanted

WOMAN WANTS WORK BY DAY OR half-day. Apply 527 Chamberlain. 3d-

WANTED—SMALL HOUSE OR BUNgalow, with all conveniences; moderate rent. 'Phone 750. 2d-85-217Q

USED GRAIN BINDER, 7 FT CUT McCormick preferred. Must be in good condition. Cheap for cash. Write Box 191 Examiner. 2d-85-191Q

WANTED—GOOD HOME FOR MALE Police Dog; no children; country preferred. Write Box 190 Examiner. 2d-85-190Q

HOUSE OR APARTMENT, UNFURnished (5 or 6 Rooms). Replies must state rental and if heat included. Box 208, Examiner. 2d-85-208Q

r Personal

WOULD ANY KIND, LONELY MAN around Sixty care to write to a Congenial, Lonely Woman, same age. Write confidential, Box 245, Examiner. 2d-86-245R

s Used Cars for Sale

BUICK TOURING, '24. MAKE AN offer. 1159F. 3d-85-130S

CHEVROLET '29 COACH, CHEAP for cash. G. H. Wallace 416½ George Street. 4d-88-348S

FOR SALE — MODEL T CLOSED Car, perfect condition. 161 Hunter Street East. 3d-87-326S

t General Notice

STORM WINDOWS TAKEN DOWN; Windows Cleaned. 'Phone 810P. 3d-85-169T

OAK FLOORS LAID, FILLED AND Varnished First Grade 20c per Foot; Second Grade, 18c per Foot Carpentering and Cabinetmaking All work guaranteed. 'Phone 1759F George Hutchinson 6d-30,1,4,6,8,9-991ST

WILL COST YOU NOTHING TO SEE the Monster Automobile Parade and inspect the Special Exhibit of the New Models of Cars and Trucks handled by Peterborough Dealers. Watch the Examiner for Dates. 1d-85-243T

J. A. ASH, ELECTRICIAN—'PHONE 1306M for any Repairs you may require to your Electric Wiring or Appliances. Changes of all kinds made. Extra outlets for Wall Receptacles inserted for your Radio, Electric Clock, Reading Lamps, etc. Prices reasonable. All repairs called for and delivered. 617 Aylmer. 2d-9,12-456T

x Help Wanted—Male or Female

EARN UPWARDS OF $25 WEEKLY. Growing Mushrooms for us in cellars and sheds. Begin now. Illustrated Booklet Free. Canadian Mushroom Co., Toronto. 5d 9,11,13,15,16-233X

TARZAN AND THE GOLDEN LION. NO. 66

By Edgar Rice Burroughs
(Metropolitan Newspaper Feature Service, Inc.)

Manu, the monkey, hidden among the vines and creepers, watched for some time with growing excitement the strange column approach. When he realized vaguely the great numbers of the Gomangani, he was so beside himself he almost ceased the scratching he was busily engaged upon. But the last straw that sent him scampering to the Palace of Opar was the sight of the Bolgani, for these gorilla-men were the frightful ogres of his little world.

Cadj, the High Priest, was in the courtyard of the inner temple where at sunrise he had performed a sacrifice to the Flaming God. With him were several members of the lesser priesthood, Oah, now High Priestess in place of La, and her votaries. All were standing breathless as Cadj, in maniacal fury was threatening with the sacrificial knife an unfortunate priestess who had stumbled in her part during the late ceremonies.

Just as the knife was about to fall, a little grey monkey came chattering and screaming through a chink in the wall overlooking the court of the temple. "The Bolgani—the Bolgani!" he shrieked. "They come, they come!" Cadj wheeled toward Manu, the hand that held the knife dropping to his side. "Do you speak the truth, Manu?" he asked. "How many of them?" "They are as many as the leaves upon the trees," replied Manu.

Cadj turned and raised his face toward the sun and throwing back his head, gave voice to a long-drawn scream that ended in a piercing shriek. Three times he voiced the dreadful cry and now there issued from every corridor and doorway groups of the gnarled and hairy men of Opar. They were armed with heavy bludgeons and knives. Jabbering in the trees above them Manu pointed to the south.

A Father's Advice to His Son

"There is No Substitute for a Savings Account."

4% Paid on Deposits

Every young man is anxious to succeed and a SAVINGS account is more than a START towards financial independence—it is a mark of character One of the strongest recommendations that a young man can present to a savings bank book with a record of consistent savings

Young man open that savings account today and our savings department will make it easy for you to become thrifty

Toronto Savings and Loan Co.
435-437 GEORGE STREET
Office Hours: 9 a.m. to 4 p.m. Open Saturdays Until 8 p.m.
SAFETY DEPOSIT BOXES FOR RENT

COAL PRICES DROP
In effect Monday for Anthracite

Stove Coal, ton $14.50
Nut Coal, ton 14.25
Egg Coal, ton 14.25

Conger Lehigh Coal Co., Limited

T. O. DONALDSON, Local Manager
255 CHARLOTTE ST.

BILL ABBOTT JR. TAXI
'PHONE 3397
6d-90-229.

STOP THOSE FALLING HAIRS
Baldness is rapidly increasing, even among Women. Dry hair, dandruff, and itchy scalp are all the forerunners of Baldness.
Malay Hairon Hair Tonic
is the most satisfactory remedy produced in two thousand years to clear up scalp troubles. It also actually grows hair. $1 a Bottle. Write for our Free Booklet—full particulars sent without obligation.
MALAY PRODUCTS OF ONTARIO
820 Metropolitan Bldg., Toronto
1d-85-447

Obituary

LAUGHLIN ANDERSON.

The death occurred in Toronto yesterday of Laughlin Anderson, former resident of Peterborough. Predeceased by his wife some years ago, he leaves four sons, William, Toronto; Howard and Norman in Davidson, Sask., and John of Dauphin, Manitoba, also four daughters, Mrs. William Wadsworth, Dawson Creek, B.C., Hazel, Grace and Kate in Toronto.

The funeral is to be held on Monday folowing the arrival of the 11.35 a.m. C.P.R. train. Interment at Little Lake cemetery.

BORN

HOTSTON.—At Nicholls Hospital, on Thursday, April 7, to Mr. and Mrs. E. J. Hotston (nee Nettie Davis, 368 George street south, a daughter.

IN MEMORIAM.

ROBERTSON. — In loving memory of Louisa Robertson, who passed away April 10, 1929:
We who loved you sadly miss you,
As it dawns another year,
In our lonely hours of thinking
Thoughts of you are ever near.
—Sadly missed by Husband and Family.

DUFFUS FUNERAL SERVICE
Open All Night
'PHONES - 1763, 1760, 1173W
Sat.tf

PLUMBING HEATING
Are your Radiators heating properly. If not install a pressure valve. Repairs a specialty
R. G. NORTHCOTT
344 Mark Street. Phone 1513
Sat tf

ROOFING
Bird's Twin Shingles and Paroid Roofing lasts longer. Estimates given.
Fred H. Rowan
549 KING 'PHONE 851
t.t.s.-tf.-339

AUTOMOBILE AND TRUCK OWNERS.
Our Repair Department has every Machine and Tool necessary to execute prompt, efficient and satisfactory work on all makes of cars and trucks.
Our men are all expert mechanics, have been in our employ for years, and are thoroughly reliable.
We specialize in Acetylene Welding, Ignition and Generator work, Storage Batteries, Body and Fender repairs and Reducing, as well as all major overhauling including rebuilding bodies damaged by accident.
J. J. DUFFUS LIMITED.
3d-85

LOCALS

BONE DRY WOOD

40% tamarack and birch. $3.25 per ½ cord. This wood is A-1. W. H. Baker. Phone 6776. 6d-87-124

PERMANENT WAVING.

That stays permanent, $3.50, $5.00 and $7.50. Perrin's Beauty and Millinery Parlors (Miss H. Reid, Operator). 'Phone 30.
3d-85-175.

SWEET PEAS

Wavy Giant Spencers; all colors, mixed. 35c per oz. The Peterborough Floral Co. 10d, 93, 420

DONATIONS RECEIVED.

The Grenfell Association acknowledges with thanks the following donations: A Friend, $2; Lily Lake Sunday School, $15.

CENTRAL SCHOOL ASSOCIATION

Monthly meeting Monday, 8 p.m. sharp. Illustrated talk, "Landscape Gardening," by Dr. A. J. Madill. Good program. Everybody welcome.
1d-85-460

AUCTION SALE

of farm stock and implements of Mr. Albert E. Graham, Concession 16, Smith, on Friday, April 15. See sale bills. R. H. Alford, auctioneer.
2d-9,11-425

DRUG STORE OPEN

McDermid Drug Co., 393 George street, will be open on Sunday, April 10, for your convenience.
1d, 85, 450

COAL PRICES DOWN

Fill now. Egg Coal, $14.25; Stove, $14.50; Nut, $14.25; Pea, $12.50 per ton. Best Body Hardwood, while it lasts, $10.00 per cord cut. Sanitary Ice Supply. Phone 3700. dtf

SHEET METAL AND PLUMBING

Have George A. Welch give you a price on Eavetrough, Furnace and Plumbing Work before letting your job. Estimates given free. 348 Water street; Phone 3861.
T.T.S., Apl. 28, 366

LIVE AND LET LIVE!

For first-class Eavetroughing, Tinsmithing and Furnace Work at fair prices, call Graham and Wells, rear Post Office, Phone 1229. Before housecleaning let us clean your furnace with the vacuum wave.
3d-7,9,12-401

POCAHONTAS COAL

The best grades procurable always in stock at current prices Also Steam Coal McCarthy & Johnston 'Phone 96
Sat tf 920

NOTICE

Account books written up and balance sheets prepared. Income tax returns completed. A. H. White, accountant, 206½ Royal Bank Chambers. 'Phone 3820.
4d,2,6,9,13-43

OTONABEE CHAPTER.

The Otonabee Chapter of the I. O.D.E. are holding a bridge party in the Paragon Tea Rooms on Tuesday, April 26. Those wishing to secure tables may 'phone 1075J or 1245W. Proceeds for Well Baby Clinic.
1d-85-453.

"BLUE COAL"

Commencing April 11th, prices for D. L. and W." Blue Coal will be as follows: Egg and Nut size, $14.25; Stove, $14.50; Pea Coal, $12.50; all sizes in stock. Also Coke, Pocohontas and Steam sizes. Hardwood cut $10.00 per cord. Prompt service and delivery. J. E. A. Fitzgerald, 353 Hunter street, Phone 111.
19d, 103, 453

MISSIONARY MEETING.

Mrs. J. H. Turnbull, editor of "The Missionary Monthly" will address the Missionary Society of St. Andrew's Church on Tuesday evening, April 12 at 8 p.m. in Sunday School Hall. All women interested in Missions cordially invited.
1d-85-455.

NOTICE

All old and new patrons of Pine Grove Cheese Factory, which will re-open on May 2nd, under the management of Ralph Wasson, are cordially invited to attend a meeting to be held in the Factory on Friday, April 15, at 7.30 p.m. Come all.—Ralph Wasson. 3d, 86, 223

TINSMITHING, HEATING PLUMBING

Special Spring Prices. Free Examination and report.
W. R. TURNER
195 Simcoe Street. Phone 591
SOLE AGENT FOR THE HECLA FURNACE
TTS, tf

NOTICE TO COTTAGE OWNERS AT CHEMONG PARK

We are repairing eavetrough and galvanized iron chimney tops at the Park now. Anyone having any of this work can save money while ladders are there. S. A. Welch, 348 Water street. Phone 3861.
1d, 85, 461

AUCTION SALE OF FARM, STOCK AND IMPLEMENTS

I have received instructions from Mr. Fred Webdale, to sell on the property, Lot. 28, Con. 12, township of Smith, the following: 3 good horses, 8 head pure bred Holstein cattle, 13 head young cattle (extra well bred), 32 pigs, 125 white Leghorn pullets. Also a complete equipment of farm implements and machinery. Sale at 12.30 p.m. sharp, Wednesday, April 13, and strictly without reserve. R. H. Alford, Auctioneer. 2d, 86, 462

BIG PRICE REDUCTION
ON AUTO PAINTING, DUCO REFINISHING and POLISHING TRUCKS and SIGNS.
Koster Paint Shop
465 Aylmer Street
1d-85-246

Finest Quality
Our Bluebird Diamond Rings are the Finest Obtainable
Every Bluebird diamond is absolutely the best guaranteed and registered.
We are showing these Bluebird Diamond rings in the very latest designs of settings of white or green gold.
These Diamond Rings are very moderately priced, from
$15 up to $100
Let us show you these beautiful Bluebird diamond rings in our private diamond room.
WARNE BROS.
DIAMOND HALL
Phone 880

EASTER MEETING OF KNOX SOCIETY

Mrs. Walter Yale, of Lakefield, is Guest Speaker for Occasion.

The members of the Women's Missionary Society of Knox Church held their annual Easter Thankoffering meeting on Thursday afternoon in the parlor of the church when the President, Mrs. Watt, presided.

After the opening exercises, Mrs. MacDonald took charge of the worship service, the title of which was "What Shall I Do With Jesus Which is Called the Christ." Mrs. Munn, of St. James' Society gave a very appropriate reading, "The Starless Crown." The special offering was taken and Mrs. Morrison offered the dedicatory prayer. While the offering was being counted, Mrs. Ernie Johnston sang very sweetly, "That Old Old Story is True."

The guest speaker for the meeting was Mrs. Walter Yale, of Lakefield, a former active membe of Knox W.M.S. Her subjct was "Temperance" and in a unique and forceful manner she presented this subject to her audience. "It is not the number of times a man gets drunk, but the number of cubic inches of alcohol consumed daily that is damaging to the human system. Mid rot of barley and rot of corn, the demon alcohol was born. God gave wheat and corn to man for food and the upbuilding of his body, not for something to degrade not only his uphysical being but every intellect of which he is possessed. Daniel purposed in his heart that he would not defile himself with the portion of the king's meat or the wine which he drank. Paul said, "It is good neither to eat flesh nor drink wine nor anything whereby thy brother stumbleth or is offended or made weak. If it is a small sacrifice do it for yourself.

At this point she traced from its earliest stages the efforts put forth by abstainers to bring about total prohibition and showed that in every case of a vote taken apart from politics the voice of the people cried out strongly against the liquor traffic. The little province of Prince Edward Island is the only one which positively refuses to become a bar tender for the liquor interest. The speaker said she was very strongly impressed by the first temperance talk she ever heard, as a child, included in which was this statement: "When an insane asylum was baout to discharge an inmate they made a test to prove his cure. They turned on a tap and gave the patient a mop and if he were not wise enough to turn off the tap before he started to wipe up the spilled water he was not fit to be discharged. "Who is going to help shut off the tap of the liquor interests? The only way is by education agitation and condemnation and let every Christian join the ranks of temperance forces until by these three weapons they bring on a referendum to settle this moral issue.

A hearty vote of thanks was tendered the speaker for her most inspiring and interesting address. Little Eleanor Nicholls, of the Mission Band, sang very sweetly, "Away in a Manger" and a group of Mission Band girls sang, "Missionary Bells" as a chorus.

At the close of the meeting a social half hour was enjoyed.

Practice Economy and Join the Throng of Summer Buyers.

Low prices now in effect:

Egg Coal	$14.25
Stove Coal	14.50
Nut Coal	14.25
Pea Coal	12.50
Buckwheat	10.50

SCOTT COAL & LUMBER
Telephone 1636

KINSMEN PLAY MAKES BIG HIT

(Continued from Page 1)

der of the day, and when ladies were frail and delicate flowers, waitting in their boudoirs for missives from their lovers.

The cast was splendid, and appeared in every instance to carry out the especial pose with which Sheridan endowed the puppets for his drama.

Miss Nan Parsons had the principal feminine role of Lydia Languish, whose demeanor matched her name. Miss Parsons was a lovely lady in the part, carrying out to perfection the attitude adopted by the romantic Lydia, who complained bitterly of the tiresome quality of most love affairs and longed for opposition in her romances. She was delighted when her affair with Ensign Beverley, (the assumed name of Captain Jack Absolute), met with stern denial by her aunt, Mrs. Malaprop, but flew into a violent passion when matters appeared to take another turn, and a conventional wedding was in prospect. Only the threatened duel which her lover commenced to fight brought her to her senses. The vaporings and whims of a romantic maiden were fully realized in the acting of Miss Parsons.

Mrs. D. A. MacTavish, as Mrs. Malaprop, was, like Mr. Macdonald, a real success, her every appearance being greeted with renewed applause which had much to do also, with the manner in which she used her 'parts of speech'. "He is the very pineaple of politeness" remarked Mrs. Malaprop of the deceiving Jack, and, of her obdurate niece, "She is as headstrong as an allegory on the banks of the Nile."

"Sure, if I reprehend anything in this world, it is the use of my oracular tongue and a nice derangement of epitaghs," remarked the same lady, majestic in the marcon and silver of her apparel, with a two-foot towering white wig, surmounted by a pink feather, and a waving ivory fan.

Then there was the attractive cousin of Lydia, Miss Julia Melville, come to Bath to sip the waters and amiably await the pleasure of her capticus and melancholy lover. Miss Marcelle McNulty was a real vision of loveliness in the white taffeta robe that marked her last apparance, and her acting was splendid in the role of the sweet-tempered cousin whose demeanor was such a contrast to that of the capticus Lydia.

Miss Edythe Cottrell was the fourth feminine member of the cast, in which the men outnumbered the ladies by two to one. As Lucy, the pert little maid who made the loves and sighs of her higher-placed companions serve her purse to much advantage, she appeared to be the soul of simplicity, in reality being a most artful and designing little baggage, and contrived to put the role over in fine fashion.

The play which, through five acts that scintillate with humour and with an unconscious self-revelations to the audience of the mental attitude of the various players, centers about the suitors—"the rivals" for the hand of the heiress, Miss Lydia Languish.

Picturesque Hero

Its masculine players are in the majority and each one gave a fine account of himself.

Allan Neal was the favored suitor and Captain Jack Absolute, and his tall, handsome form added much to the picturesque aspect of the drama. Clad in the military attire of a dashing young captain, with powdered wig carefully curled, with crimson jacket blazing with brass buttons, with spotless white breeches and high black Bluchers, he was an attractive foil for the lovely Lydia and his role was presented in a manner that left nothing to be desired.

The other suitors, including the phantom Ensign Beverley, under whose name Captain Jack Absolute masqueraded to satisfy the desire of the romantic Lydia for an unknown admirer who would be obnoxious to her aunt and therefore doubly dear to her own sentimental mind, were Bob Acres, played by Dr. Ralph Honey and Sir Lucius O'Trigger, played by H. H. P. Johnston. These parts were admirably taken in both instances, with an especially fine aspect of reality to both presentations.

Bob Acres was the doughty and natural-acting youngster, up from the country, with a desire for prominence in the eyes of his lady, and no chances at all for her hand. He was lured by the wily Sir Lucius into challenging the phantom Ensign, because the latter had dared to love Acres' inamorata, and the luel scene, with the preparation for the encounter by O'Trigger, was one of the funniest and best-enacted of the whole drama. Acres invokes his honour in a manner that betrays his fear, and his shaking hand can scare hold the old-fashioned pistol, while O'Trigger enoins him to continjued bravery in the face of being buried "snugly in the Abbey" or "pickled and sent home" for interment.

But O'Trigger, a fire-eating Irishman whose part was one of the best-enacted in the piece, had his ups and downs. Having engaged the fancy of Mrs. Malaprop, he is in receipt of divers letters from "Delia", whom he fondly believes to be Lydia. He also picks an imaginary quarrel with Jack Absolute and proceeds with gusto with the sword-duel which follows.

Adrian Macdonald, as has been said, had one of the major and outstanding roles as Sir Anthony Absolute. His presentation of the querulous, crotchety, tyrannical old gentleman with an eye for the ladies and the very best of tempers, "provided he always has his own way" was without a flaw and he received enthusiastic applause on every appearance. His conversations with Mrs. Malaprop were delightful.

Fred Stannard, a resplendent figure in a suit of dark brocade whose wide cavalier cuffs sparkled with glittering embroidery, was another tall and handsome figure, as Faulkland, with a smooth English voice that added just the last touch of verisimilitude and interest to his extremely well-played role. As the lugubrious, long-faced lover who sought in every possible way to test the affections of his lady love, the fair Julia, and who even went so far as to deceive her into believing him the victim of a cruel Fate, he was extremely satisfying.

Minor Acts

The three men servants of the piece come last, but they were certainly not least in the presentation of the drama. David, the part taken by Rod Davis, had a touch of professionalism that placed it far beyond the average. The voice, the make-up, the posture of Mr. Davis as the crippled David, the manner in which the audiece listened with eagerness to his much too brief speeches, showed their appreciation of a touch of real artistry. Mr. Davis went so far as to throw his hip out of joint for the part, and the result justified the effort.

Dr. Herbert Young, blazing in a livery of bright vermilion, as Fag, attendant on Captain Jack, had a few extremely realistic bits, and Harold Robson, as Thomas, coachman to Sir Anthony, was equally good in several brief appearances. These two gave a professional touch to their opening of the drama, in a short scene that was splendidly enacted and set the stage in dashing style for the picturesque drama which followed.

The piece sparkled with witty remarks that had their essence in a humour that carried no sarcasm or bitterness in its words, and had an unconscious quality of real fun. A series of short scenes made up the five acts, among the most notable and most applauded being the captious and whimsical bit in the second act, where Lydia and Jack try to carry out the deception which the latter has arranged, and Mrs. Malaprop strives to unfold the riddle of the dual identity of Ensign Beverley, whom she hates for his "aspersion on her parts of speech", and the gay captain, whom she wishes to be her niece's favored suitor.

Then there is the delightful and extremely well acted bit in the last act, the scene done before the curtain, on the South Parade, between Sir Anthony, his son, and the servant, David.

Besides the memorable and misapplied words of Mrs. Malaprop, there are several sentences that linger in the memory: Bob Acres' ejaculation, with its noble swing: "Your words are a grenadier's march to my heart" and another sentence, also very expressive, "The thunder of your words has soured the milk of human kindness in my heart."

For this, the second annual presentation by the local Kinmen Club, under whose auspices the production was staged, five hundred and fifty people were in attendance, proving to be an appreciative and interested audience.

The production was enhanced by the stage furnishings loaned by the Canadian Department Stores, while the programs were made possible by the kindness of Dr. M. Crough, J. K. Hughes, F. D. Kerr, K.C., Emmett F. Sheehy, Dr. Herbert N. Young, Dr. Ralph Honey, D. M. Bissell and E. F. Riley.

Assisting with the performance were A. Purman of the Malabar Company of Toronto, who provided the costumes and scenery; Hugh Lush and Mrs. F. Hooper, who did the prompting.

All the ladies in the cast, including Mrs. Hooper, received lovely flowers at the conclusion of the performance.

During an intermission, Miss Sophie Yeates, doing her favorite toe work, advertised the forthcoming 'Y' Pageant.

A feature of the opening, before the performance started, was the introduction of the production by G. Wilson Craw, president of the Kinsmen Club, who spoke of the benevolent works performed by the organization, thanked the audience for the support, and citizens of Peterborough for the way they have backed the Kinsmen during past two years, also the presentation by Mayor Denne and T. Sargent, president of the local branch of the Humane Society, of medals and certificates in connection with life-saving efforts by several local young people. The report of these proceedings appears fully in another column.

Very fine entre acte music was played by a tuneful orchestra with the following members: Harry Northrop, A.T.C.M., piano; Stanley Northrop, A.T.C.M., violin; Walter Hughes, cornet; Walter Townsend, clarinet; C. J. Seymour, violoncello, and R. Beach, drums.

COMING SOON.

Y.W.C.A. GYMNASIUM PAGEANT GRAND OPERA HOUSE, FRIDAY, APRIL 29. AN EVENT OF THE SEASON. TICKETS NOW ON SALE. 1d, 84, 434

MAIN STREET TOPICS

Jabs and Jottings as Picked Up by an Examiner Reporter

STOVES ON HAND.

The Examiner has been offered several stoves for which it has no present use. If anyone would like a cook stove, please telephone this office.

LIBERALS MEET

The annual meeting of the Peterborough Liberal Association will be held on Saturday, April 16, in the Canadian Legion hall at 2 p.m. Election of officers is the main item of business with a report of the organization of the newly formed association of Liberals of Central Ontario. Dr. J. J. Craig, president, will be chairman.

SWALLOWS ARRIVE

With a cheery twittering announcement of their arrival the first swallows reached Peterborough this morning, personal heralds of the approaching summer. Soon they will be house-hunting, appraising the tiny apartments and detached dwellings that are being erected for them.

Germany exported more aluminum products in 1931 than in the preceding year.

The British Government has announced that radio sets may be sold "on approval."

DANCE TO-NIGHT in Austin's Hall
With Mose Yokom and His Band
TICKETS - 3 FOR 25c

Worth Investigating
A WONDERFUL BARGAIN IN A ROOMY, WELL BUILT, WELL SITUATED
HOME
Close to George Street, midway between the factory district and up-town. This brick home, modern, especially well built by a competent contractor for his own use, has front and back stairs, 4 bedrooms and bath; exceptionally convenient kitchen and breakfast room combined; easily heated. Bought recently for $5,500, and good value at that. Must be sold now to balance an estate at the very exceptional price of $4,000 and $2,000 cash will carry.
FOR FURTHER PARTICULARS, APPLY TO
G. A. GOHEEN
421 GEORGE STREET PHONE 2245-W
1d, 85, 463

Coal & Wood Prices Down

Nut Coal, per ton	$14.25
Stove Coal, per ton	14.50
Egg Coal, per ton	14.25
Pea Coal, per ton	12.50
No. 1 Body Hardwood, per cord	9.00
No. 2 Hardwood, per cord	7.00
Soft Wood, per cord	5.00

Cutting and Splitting Extra
ALSO COKE, POCAHONTAS AND SOFT COAL AT REGULAR PRICES
H. B. TAYLOR & SON
Phone 209
4d-9,11,13,16-456

Saturday Night Specials!
Fresh Creamery Butter, lb. - 25c
1 DOZEN EGGS FREE WITH SMOKED PIC-NIC HAM
79c
6 Florida Grape Fruit - - - 25c
HABOCO STORES
"MORE FOR LESS"

RAIN OR SNOW
CHEMONG PAVILION OPENS TO-NIGHT
The Pavilion is well heated, assuring everyone attending, warmth and comfort
Mowry-Steer and their Silver Collegians

Violin Recital by Dean Miner
Assisted by Dorothy Allan Park
HALL OF THE CONSERVATORY OF MUSIC ON MONDAY EVENING, APRIL 11th 1932 at 8:15 O'CLOCK
Admission 50c. All Students half Price.

St. John's Bible Class
Sunday, April 10 at 3 p.m. in the main body of the Church.
Special Speaker CAPTAIN ARTHUR G. CASEY, C.A. of the church army in Canada.
—All Men Welcome—

ANNUAL
FATHER and SON BANQUET
George Street United Church
Monday Evening, April 11 at 6:30 p.m.
Father 50c—Let's go—Son 25c
1d-84-438

"LET'S GET MARRIED"
A COMEDY IN THREE ACTS
Presented by ST. JOHN'S A.Y.P.A.
TUESDAY AND WEDNESDAY, April 12 and 13 - at 8.15 p.m.
IN ST. JOHN'S PARISH HALL.
ADMISSION 25c - - CHILDREN 15c
3d-87-452

DON'T MISS SEEING
The Absent-Minded Bridegroom
Presented by Trinity Y. P. Club
TRINITY SUNDAY SCHOOL HALL, REID ST.
Friday, April 15th, at 8.15 P.M.
Admission—Adults 25c Children 15c
You'll Laugh and Laugh and Laugh
1d-85-444

How Are Your Brakes?
WE GIVE YOU FREE TEST
Repairs on all makes of cars.
ATLAS TIRES — DELCO BATTERIES
JOS. DETCHER
CENTRAL SERVICE STATION
500 George Street
3d-85-451

COAL PRICES REDUCED
BEST QUALITY
SCRANTON ANTHRACITE
AT LOWER PRICES

Nut Coal	Per Ton $14.25
Stove Coal	Per Ton $14.50
Egg Coal	Per Ton $14.25

WE ALSO STOCK BLOWER COAL
THOS. A. REHILL CO.
PHONE 245
1d-85-44

VON HINDENBURG IS RETURNED AS GERMAN PRESIDENT

PROBABILITIES.
Cloudy with occasional rain. Tuesday: Fresh northwest winds; cloudy and somewhat cooler; scattered showers or snowflurries.

The Peterborough Examiner

HOME EDITION

VOL. LXVIII., No. 85 — PETERBOROUGH, ONTARIO, CANADA, MONDAY, APRIL 11, 1932 — PRICE THREE CENTS

OATH IS INTOLERABLE BURDEN TO IRISH

NEWS IN BRIEF

SHORT ITEMS RECEIVED OVER C. P. WIRE.

CAPREOL ACCOUNT SHORT

CAPREOL, April 11.—A shortage of $1,614 has been found in the treasury of the Town of Capreol, according to the final report of a special audit made by an Ottawa firm. Town Clerk-Treasurer A. Brundage, who has been ill, has returned from Pembroke.

MADE PRIVY COUNCILLOR

LONDON, April 11.—Sir George Perley, Minister without portfolio, in the Canadian Government, and head of the Canadian delegation to the League of Nations, was sworn into the Privy Council Saturday at Windsor Castle, and afterward was granted an audidence by King George.

TWO CHURCHES BURN.

COLLINGSWOOD, N.J. — Two Methodist Episcopal churches in South Jersey were virtually destroyed almost simultaneously today by fires which authorities suspect were started purposely.

Damages to the First Methodist Episcopal Church here and the Fourth Episcopal Church in Millville were estimated by church officials to total $125,000.

HELD FOR ARSON.

BROCKVILLE.— Stephen King, Athens, is under arrest to-day on a charge of arson arising out of the destruction of a barn owned by Lucas Tackaberry. King formerly worked for Tackaberry. Cattle were saved from the barn, but several tons of hay and some implements were destroyed.

65 PER CENT SURTAX

WASHINGTON, April 11 (A.P.)—A surtax of 65 per cent. on incomes of more than $5,000,000 was recommended to-day to the U.S. Senate Finance Committee by the U. S. Farm Bureau Federation, through Chester Gray, its Washington representative.

TROOPS ORDERED HOME

TOKYO—The War Office ordered the return of several thousand additional troops from Shanghai today.

The announcement said all the reservists who were called for active duty and sent to Shanghai with the 14th Division late in February, were ordered demobilized. This will place the division on a peace footing of about 11,000 men.

NAPANEE MAN MISSING.

KINGSTON — Wide search is being made through this district to-day for Harry Smith, Napanee, who has been missing since last Wednesday. About a month ago Smith was rescued from his burning home after having been almost suffocated by smoke.

WELLAND CANAL OPENS.

THOROLD. — With bunting flying and whistles shrieking, the steamers New York News and Chicago Tribune and the motorship Thorold left here to-day at two-minute intervals for Chicago, opening navigation on the upper half of the Welland Ship Canal. The Imperial Oil tanker Royalite arrived at Port Colborne last night from Sarnia.

CLINTON COMPANY FAILS.

TORONTO, April 11 (C.P.). — Stevenson, Harris Company, Limited., Clinton, Ont., has been adjudged bankrupt, and a receiving order has been made against it by W. J. Reilley, Registrar in Bankruptcy in Osgoode Hall. The Trusts Guarantee Company, Limited, Brantford, has been appointed custodian of the debtor company's estate.

$100,000 FROM LINDBERGH

NEW YORK.—The Evening Post says it was informed this afternoon that Col. Chas. A. Lindbergh has been cheated out of $100,000 in his efforts to secure the return of his kidnapped son.

The source of the information, The Post said, is a high police official in New Jersey.

Farmers in West Begin Seeding

LETHBRIDGE, Alta, April 11 —(CP)— Southwestern Alberta farmers started seeding operations today. The top soil, it is reported, contains plenty of moisture to ensure good germination but there is no reserve in the sub-soil.

Yesterday the temperature soared to 64 degrees and fairly warm weather prevailed today. One farmer, eight miles east of Leathbridge, reports he has sown 150 acres of wheat with more than 700 acres ready for the seed. Seeding operations, however, were general in the southwest only today.

HITLER IS SHORT 5,950,000 VOTES IN SECOND FIGHT

Veteran Field Marshal at 84 Begins Another Seven Year Term.

RED NETS 3,706,388.

Outcome Strengthens Chancellor Bruening's Hand in Serious International Affairs.

BERLIN, April 11 (A.P.)—Field Marshal Paul Von Hindenburg, second President of the German Republic, settled back in his Presidential chair to-day at 84, for another term of seven years.

In yesterday's run-off election he rolled up a plurality of nearly 6,000,000 votes over Adolf Hitler, National Socialist candidate, his chief opponent.

The preliminary official final vote, as announced by the election commissioner early to-day, was:

Von Hindenburg	19,359,642
Hitler	13,417,640
Thaelmann (Com.)	3,706,388
Invalid	8,204
Total vote	36,492,694

The veteran President, during his second term, will have the satisfaction of knowing he is a majority President. Although he failed of receiving a majority of the votes cast in the first election on March 13 by only a little over 150,000 votes, he rolled up a clear majority of 2,235,794 yesterday over the combined vote of his two opponents.

Two Killed

One National Socialist and one Republican were killed during the fights in Hamburg and Bremen. Another man dropped dead from excitement. Three score persons were more or less seriously injured and hundreds were arrested.

Early this morning Hitler issued a statement through his headquarters at Munich calling upon his followers to gird for the Prussian Diet elections on April 24 in an effort to march a step farther toward the goal he called "German liberation." "The National Socialists know not what rest is," he said, "and must not tarry until the goal of German liberation has been reached. Our works begins tomorrow."

That the Hitler movement apparently came to a standstill yes-

(Turn to Page Two. Please)

ROPE BREAKS SAVES SUICIDE

Man Falls 80 Feet, Goes Through Ice Into Saskatchewan River.

CRAWLS TO HOTEL.

THE PAS, Man., April 11.— John Shaw, of Moose Jaw, Sask., foreman here for the construction firm in charge of the building of the new federal building in the Pas, attempted suicide early today by hanging.

Shaw jumped from the railing of the bridge over the Saskatchewan river, after tying a rope around his neck and attaching it to the framework of the bridge.

The rope broke and Shaw was hurtled 80 feet to the ice below. Recent thaws had honeycombed the ice and the man went through into the water.

He managed to crawl back to the surface of the ice and reach the bank and get back to his hotel. There a night clerk found him in the hallway, severely injured, his clothes caked with ice. He is in hospital here and may recover. Doctors today did not know the full extent of his injuries. No reason is known for Shaw's attempt on his own life.

Youth Injures Eye Playing At School

LIFFORD LINE, April 11 (Examiner Correspondence). — Injuries near the left eye requiring several stitches were received by Kenneth Henderson, senior pupil at Eighth Line School recently. The boy was playing with a number of his schoolmates, splashing sticks in the water, when a piece of timber flew up and struck him in the face. He was taken to the home of Ernest Beer and was later conveyed by his parents to a doctor at Bethany.

26 Arrested in Detroit Burglar Ring Admit 750 Raids—$10,000 Loot Found

DETROIT, April 11.—A robbery and burglary ring which has preyed upon Southern Michigan for six months, recruiting boys and girls, as members, was broken today, police said with 22 men and four women in jail.

Arrested yesterday in simultaneous raids on seven residences, the prisoners confessed, police said, to 150 robberies of homes and stores and 600 other depredations against motorists.

Jewels, negotiable securities and other valuables valued by police at $10,000 were seized. A short wave radio set, tuned in on police broadcasts, also was confiscated.

John McAllister, 35, was arrested, charged with being the ring leader.

Lindbergh Pays $50,000 Asked; Son Not Returned

Colonel Convinced Cash Was Paid Bonafide Representatives of Abductors — Identification Made Through Original Note Left When Baby Was Stolen.

BANKERS WARNED TO WATCH FOR MARKED NOTES; RUMOR FLIER WILLING TO REPLACE BILLS WITH GOLD

Advisers Feel Martha's Vineyard, Picked as Spot for Baby's Exchange, is Too Public for Gang to Risk Appearance—Hopes Buoyed Up.

HOPEWELL, N. J., April 11. — The sign of the double cross flamed across the Lindbergh baby kidnapping case today. Col. Charles A. Lindbergh has paid $50,000 for the return of his stolen child—but the baby has not been returned.

The serial numbers of each bill paid for the baby's return are in the hands of bankers throughout the country today, and bankers have been requested to notify the treasurer of the United States by telegraph if any of the bills—all of 1928 issue—come to their notice.

Col. Lindbergh, in another of the rare statements he has authorized since the child was stolen from the Sourland Hills Estate, March 1, made several moot points clear last night.

He disclosed definitely that there was an original ransom note, and that this note was such as to provide an absolute means of establishing the identity of the kidnappers.

He made clear that the parties to whom he paid $50,000 in five, ten and twenty dollar banknotes early this month—payment of this sum was made known Saturday — had convinced him beyond all doubt that they were bona fide representatives of the kidnappers, if not the kidnappers themselves.

Gold For Bills

He went further, in his latest statement, and reiterated his hope that the kidnappers would make good their promise to return the child. It was even reported that Col. Lindbergh was willing to consider replacing the currency—the serial numbers of which now are in the hands of all banks in the country—with gold coin, which carry no identification numbers.

Col. Lindbergh's statement last night said:

At the time the baby was kidnapped a ransom note for $50,000 was left in the nursery. For obvious reasons it was necessary to withhold information concerning the ransom note.

A means was offered in the ransom note of positive identification of the kidnappers thereafter. Subsequent notes received were identified by this means and at the time the ransom was paid over the kidnappers used the same means to positively identify themselves as the ones who had carried off the baby.

This is the only means by which Colonel Lindbergh can know for a fact that he is dealing with the kidnappers. It has been withheld and will be withheld by Colonel Lindbergh for future identification.

It must be remembered that the baby has not been returned and it

(Turn to Page 3 Please)

Shanghai District Raided By Pirates

SHANGHAI, April 11 (A.P.)—An unprecedented wave of piracy west of Shanghai toward Lake Taihu has resulted in a paralysis of commence in that area, Chinese commercial circles here said to-day.

In a report revealing an alleged breakdown of all civil authority in the hinterland, extending to within a few miles of the Shanghai International Settlement, local merchants said the pirates had made a series of astoundingly daring raids in recent days, taking goods valued at $250,000 from barges on the way to Shanghai, and kidnapping 40 adults and children for ransom.

CHINA PASSES BUCK TO LEAGUE

Lets Assembly Worry Over Japanese Troop Withdrawals.

PARLEY HOPELESS.

SHANGHAI, April 11. —(AP)— China has turned over to the League of Nations, the whole subject of withdrawal of Japanese troops from the Shanghai area, the Associated Press was informed tonight by Quo Tai-Chi, chief of the Chinese delegation attending the peace parleys here.

This conference apparently is hopeless, he said. But maybe the League can help. The Japanese have refused to set a time limit on their withdrawal and if they persist in this view the conference is doomed to fail.

Owners Are Slow In Licensing Dogs

Dog owners are advised that the time of grace for obtaining dog licenses elapses at the end of this month. After that owners may be hailed into court for allowing their pets about the streets without wearing the little metal disc that identifies them as registered members in good standing of the city's dog population.

Police state that the sale of dog licenses has been very slow and that there are known to be hundreds of dogs without tags. A drive on owners who have failed to get dog tags will start early next month, they said.

CUTS PROVE FATAL

SUDBURY—Aner Yoki, Finlander, of Sault Ste. Marie, died yesterday after being found on the street with his throat cut Saturday. Police believed the man committed suicide.

Find 50 Cattle Near Starvation

ST. CATHARINES, April 11. —(CP)—More than 50 cattle in various stages of starvation, were discovered by police on the farm of William Clayton in Caistor Township over the week-end and today the owner was arrested on a charge laid by Humane Society Inspectors. One cow was dead and others were in the last stages of starvation. The herd will be cared for by the Humane Society.

NO BEAR RAIDS ON N. Y. 'CHANGE PRESIDENT SAYS

Whitney Promises Full Cooperation as Senate Group Opens Probe.

DENIES RUMORS.

Connection Explained With United Corporation—History Delved Into.

WASHINGTON, April 11. (A.P.) Saying we do not have any bear raids, Richard Whitney, President of the New York Stock Exchange, Promised complete co-operation today with the U.S. Senate's enquiry into the exchange in testimony to the banking committee

Senator Brookhart (R. Iowa), Brought up the last week rumors of a huge bear raid planned for Saturday, which were understood at the capitol to have caused a speeding up of the investigation.

Whitney told him he knew nothing of any such raid except something he had been told by Senator Walcott, (R. Conn.), about operations in United States Steel.

The exchange president mentioned the stocks of American Telephone and Telegraph, Public Service of New Jersey and Consolidated Gas of New York as among those referred to in connection with the purported bear raids.

He said there had been no bear raiding, but great liquidation in these stocks.

Senator Glass D. (Va), demanded of Whitney to know what kind of short selling is legitimate and what is illegitimate.

Short or Long Selling.

A bear raid may be short selling or it may be long selling, said Whitney.

Brookhart asked Whitney if he was a relation to the Whitney with J. P. Morgan and Company. He said he was a brother.

Did you have anything to do with the United Corporation organized by Morgan?

Please be more specific. I own some of the stock which I bought at 50 and is now selling at about 5.

Senator Gore asked if Whitney regarded that as a mistake.

A grave mistake, the stock exchange head replied, amid laughter.

Brookhart then went into the history of the United Corporation which he called a Morgan Utility Holding Company.

The Iowan said it started at $105,000,000 and was pushed to $1,400,000,000.

By whom? asked Whitney.

That is what I want to know, replied Brookhart.

By the public who thought it was a good investment at the price, sharply responded Whitney.

LINDSAY POLICE LOCATE STILL

Owner is Fined $300 and Costs and One Month in Jail.

OTHERS ARRESTED.

LINDSAY, April 11. (Special to The Examiner).—A field day took place in local police court this morning as the result of active work on the part of the police on Saturday night.

Chief Lawlor picked up while intoxicated Clarence Spencely and James Lawer in a cafe. Then a milk can still was found at Lawer's farm, along with a large quantity of mash and some illegal spirits. From there the police went to a home occupied by a man named Mathewson in town, where illegal liquor was found. Another man named Handcock was also found intoxicated.

Lawer was fined $300 and costs and one month in jail and in default six months in jail. Spencely pleaded not guilty to drunk charge and was remanded. Handcock was fined $10 and costs and told to get back to his home at Smith Falls. Lawer was also fined $15 and costs for being drunk. Two other men Huntoon and Gregory were let off on suspended sentence for fighting.

The still was found by the police at Lawer's farm near Cambray. It was a small milk can with a copper wire coil.

Ashworth Read, aged 86, retired cotton manufacturer, who attributed his good health to a daily drink of sea water, was recently found dead in bed at Lowestoft, Scotland.

Breaches of Faith On Part of Britain Stained History

British Government Stands By Irish Treaty, Hon. J. H. Thomas Announces in the House of Commons in Summarizing Reply to De Valera.

Whether or Not the Oath Was Integral Part of Treaty 10 Years Ago Was Not Now the Issue De Valera Says

"Irish Treaty Has Divided Ireland Into Two Hostile Camps —Treaty Gave Britain Peace, Ireland Ten Years of Blood and Tears."

LONDON, April 11.—(C. P. Cable)—The British government in the last of the notes exchanged with the Irish Free State government repeated the oath of allegiance to the king is an integral part of the Irish treaty, and the land annuities are not payments from one government to another, but payments to holders of Irish land stock to which the government of the Irish Free State formally pledged themselves in the financial agreement of Feb. 12, 1923.

The text of the notes was made public today following a brief statement by J. H. Thomas, Secretary of State for the Dominions, in the House of Commons. Mr. Thomas merely said that in unmistakable language the British Government stands by the Irish treaty, and then made public the notes. The House cheered his remark.

No proposals for submitting the matter to arbitration were contained in the despatches, the latest of which was the British Government's message of April 9. The chief note from President de Valera declared removal of the oath was a matter of domestic concern; and the Irish Free State government was not aware of any formal and explicit undertaking to continue to pay the land annuities to the National Debt Commissioners.

In reply the British Government charged President de Valera with going far beyond the original issues and raising the issue of nothing less than a repudiation of the settlement of 1921. Referring to President de Valera's statement the treaty split Ireland in two, the British Government said it felt it sufficient to state that in their opinion there can be no conceivable hope for establishment of an united Ireland except on the basis that its allegiance to the Crown and its membership in the British Commonwealth remains unimpaired.

The text of the correspondence opened with the statement of the Irish Free State High Commissioner in London to the Secretary of State for the Dominions on March 22, intimating the intention of the Republican Government regarding the oath and the land annuities with the British reply of March 23. These had been covered in a previous statement in the House when Mr. Thomas said the British Government regarded the oath and the annuities as integral parts of the treaty.

In a despatch of April 5, President Eamon de Valera declared that whether the oath was or was not an integral part of the treaty 10 years ago was not now the issue. "The real issue," President De Valera continued, "is the oath is an intolerable burden to the people of this State and that they have declared in the most formal manner that they desire its instant removal."

Many Breaches Of Faith.

"The suggestion in your despatch that the Government of the Irish Free State contemplates acting dishonorably cannot in justice be let pass. The pages of the history of the relations between Britain and Ireland are indeed stained by many breaches of faith, but I must remind you that the guilty party has not been Ireland.

President De Valera proceeds that the agreement of 1921 involved no parity of sacrifice as between Britain and Ireland. "The agreement gave effect to the will of the British Government. It was directly opposed to the will of the Irish people who submitted to it under the threat of immediate and terrible war. Since it was signed it had cost Britain nothing."

"Britain's prestige," President de Valera's message went on, had been enhanced by the carefully fostered belief that Ireland had at last been set free. For Ireland, however, this agreement has meant the consummation of the outrage, of the partition and alienation of the ost sacred part of our national territory with all the cultural and material loss this separation entails, he added.

Britain had maintenance parties still in occupation of some of the principal ports even in the Irish Free State, President de Valera went on. Irish coastal defence was still in British hands. Britain claims the rights in times of war or strained relations with a foreign power to

(Turn to Page 5, Please)

ANGERED LOVER WIELDS RAZOR

Girl Attacked on Way Home With Mother After Failing to Keep Date.

YOUTH ARRESTED.

LIVERPOOL, N.S., April 11 (C.P.)—Her face, neck, arms and hands gashed by a razor, Pauline White, 15, is in a critical condition, while Frederick Guest, her 20-year-old admirer, is held in Liverpool jail on a charge of attempted murder.

Guest is alleged to have attacked the girl on Saturday night because she refused to keep an appointment to meet him.

Instead of meeting him she went shopping with her mother and her sister. According to statements made to police by the mother and sister, Guest trailed them through the streets for a while and later sprang from a clump of bushes on a lonely road leading to their home on the outskirts of the two.

They said he seized the girl, who freed herself while he drew a razor. She ran a short distance and was overtaken by Guest, who, they declared, slashed her with the weapon several times. Her arms were cut as she raised them to ward off blows.

Screams of the three women attracted attention of Clayton Davis and Seth Lee, who overpowered Guest and marched him to the police station.

Two Are Arrested For Whitby Robbery

OSHAWA, Ont., April 11. (CP)—Alleged to have broken into and robbed the clothing store of J. F. Booth at Whitby early Sunday, Allan Levang and George Clark, of Toronto, are in jail at Whitby today. The men are alleged to have escaped from the store after being observed inside by a constable.

Three motorists who claimed their automobile had been stolen near Highland Creek brought the two into the police station, declaring they had caught them on Danforth Avenue in Toronto.

Wild Geese Shot Near Jackson Park

A reward of $20 will be paid by the Peterborough Fish and Game Association for information leading to the arrest of the persons who on Saturday shot and killed a number of wild geese that were temporarily resting and feeding on the farm of W. W. White, North Monaghan, west of Jackson Park, about three miles from the city.

Migrating wild fowl have found sanctuary in their migrations during the last few years on a pond on the White farm, and the Fish and Game Association had supplied feed that was set out for the birds. About fifty of them recently returned to this small sanctuary, but on Saturday some persons with guns shot into the flock, killed a number of them and frightened the rest of the birds away. The Association will make an example of these gunmen if their names are made known.

CONSIDERATION FOR FARMERS APPEALED FOR

Dr. E. S. Archibald Urges Rotarians to be Sympathetic Toward Farm Problems.

FARMER GUESTS.

Annual Get Together Luncheon Held by Local Service Club To-day.

Urging city people to show a more sympathetic interest in the problems of the farmer and appealing to agriculturists to improve their methods, Rotarian Dr. E. S. Archibald, head of the Dominion Experimental Farm, delivered a striking address to the Peterborough Rotary Club and between forty and fifty farmer guests from North Monaghan and Smith at the annual Farmers' Day luncheon at the Empress Hotel to-day.

The affair was, as usual, in charge of Rotarian George A. Gillespie, who made all the arrangements, welcomed the farmer guests and introduced the speaker of the day to the gathering.

Dr. Archibald remarked that he had not come to Peterborough as a farmer to speak to an audience of farmers, nor as a Rotarian to speak to Rotarians, but rather as a farmer-Rotarian to deliver a message that might be of interest to both.

The speaker outlined what he considered some of the chief objectives to be sought by agriculture: the securing of the maximum wealth from the farms; the keep of a maximum number of men employed on the land, and the maintenance of a virile nation. There were those who argued, he said, that production should be controlled so as to be merely sufficient to feed Canada itself, but he regarded that as a fallacious doctrine, maintaining that Canada's surplus of farm products was a most essential factor in the development of the Dominion's external trade. The importance of a virile rural population was stressed by Dr. Archibald, who pointed out the contribution made to the life of cities and towns by the young men who came into them from the farms.

To the farmers themselves, Dr. Archibald stressed the necessity of lowering their production costs, enlarging their farm production and improving the quality of what they raised. He called attention to the dislocation of the milk business and suggested that the situation would be materially improved if farmers were to scrap inferior cows which were not producing enough milk to justify their maintenance. The improvement of farm stock, the elimination of scrub bulls, more consideration to the question of unit costs, and other suggestions were brought forward by the speaker.

Then Dr. Archibald addressed himself to his city hearers, urging them to develop a more sympathetic interest in the farmer whom, he said, was attempting a most difficult and most precarious business. Farming, he said, should be so developed that the farmer of average intelligence could be assured of a fair wage, plus the interest and depreciation on his equipment. Something he was not getting now and which even in more prosperous times he did not always get. The simple fact was that the farmer did not get a sufficient proportion of the consumer's dollar.

"I don't know what you are paying for milk here," said Dr. Archibald, and when informed 9c a quart, remarked that the consumer was better off here than in most Ontario centers, and that if the farmer was getting three cents a quart he ,too, was more fortunate than were those of other districts. He stressed the spread between the consumers price and that paid the farmer, pointing out that health regulations and the insistence of the consumer on a better product had added to this spread. It should be the duty of the urban municip-

(Turn to Page 5, please)

Dictionary Printed In 1798 Owned In City

Yellowed with age, a general pronouncing and explanatory dictionary of the English language, printed in London in the year 1798 is in the possession of Mrs. Thomas W. Brien of this city.

The dictionary was brought from Ireland and has been handed down through Mrs. Brien's family, having been in the possession of the late John Carew of Emily before belonging to its present owner.

The preface, the greater portion of which is missing was written by Dr. Samuel Johnson, while the treatise on "Prosodial Grammar" was compiled by Dr. Johnson and Richard Sheridan. The spelling throughout is in Old English.

PRICE CLAIMS HIGH PREMIUM TAX ABANDONED

Ottawa to Withdraw Proposed Levy on British, Foreign Insurance.

REPORT GIVEN.

Error Made, Attorney General Says on Return From Parley.

TORONTO, April 11—Withdrawal of the proposed 15 per cent. tax upon gross premiums paid by Canadian policyholders in British and foreign insurance companies has been decided upon by the Federal Government, Hon. W. H. Price, Attorney-General, stated last night on his return from the interprovincial parley at Ottawa.

Because such companies are now operating under provincial licenses, Col. Price stated, the tax will not be levied. Instead, these companies will be included in the general tax of one per cent. of net premiums, Col. Price expected. Announcement of the modification of the taxes would be forthcoming from Ottawa within a few days, he said.

Error Made

"As far as I could gather, an error had been made, and it had not been intended that the tax should apply to the companies now operating unde provincial licenses and registered in the provinces," said Col. Price. "I believe they will be subjected to the same tax as the other companies now doing business in Canada.

Under the proposed tax, policyholders of British and foreign mutual and reciprocal organizations which accept a premium deposit 20 times as great as the eventual premium collected would have been taxed at the rate of 15 per cent. of the gross premium or 300 per cent. of the actual expenditure. The tax would have affected risks totalling more than $400,000,000 in Canada and paying premiums approximating $4,000,000.

Following announcement of the suggested tax, industrial and commercial organizations throughout Ontario and Quebec made protests and representations to Col. Price and Hon. L. A. Taschereau, Premier and Attorney-General of Quebec. The tax was discussed at the conference, and, Col. Price intimated, the Federal authorities explained that it would not be applied to companies authorized by the provinves to operate in their respective jurisdictions.

Interesting Discussion

"We had a very interesting discussion on conditions in the provinces and their relations with the Dominion were carefully reviewed," said Col. Price. "Representatives of eastern provinces, however, were more particularly struck by the spirit of optimism which the West brought to the gathering.

"The Premiers of the prairie provinces expressed the belief that with average crops this year, the result of seed provided by the Federal authorities, normal conditions will be restored in Western Canada and purchasing power will be re-established. The confidence and optimism of the western members was an inspiration to Eastern Canada."

Paris Is Relieved At Hitler's Defeat

PARIS, April 11. —(AP)— Paris morning papers expressed relief today over the defeat of Adolf Hitler, German National Socialist leader, in yesterday's election but some of them professed to see ground for continued apprehension in the elections for the Prussian Diet on April 24.

Yesterday teaches a double moral, said Le Petit Parisien, first, that Hindenburg's prestige continues among the Germans of wisdom and second, that Hitler has a growing authority over the youths anxious for novelty.

ONTARIO GRAIN.

TORONTO, April 11.—Wheat, 52c to 54c; barley, 35c to 40c; oats, 25c to 27c; rye, 45c. buckwheat, 43c to 45c; corn, 36c.

Slav Crown Seen For British Brow

LONDON, April 11. (AP). A member of the staff of Prince Arthur of Connaught, nephew of the King, said a report that he would be offered the crown of Jugoslavia was not true.

The Sunday Express said yesterday it understood a delegation of Jugoslavian deputies, led by a former cabinet minister, was coming to London to offer the throne to Prince Arthur.

The newspaper said King Alexander of Jugoslavia does not feel too secure on the throne. He was understood to have placed £7,000,000 to his credit in London in case of eventualities, the story added.

POWER SHUT OFF TWICE IN NIGHT

Faulty Insulator at Healey Falls Cause of Power Trouble.

DAMAGED BY RAIN.

The city was cast into darkness for seven minutes about 11 o'clock last night. Lights everywhere, in homes and the streets, were out while the city was without power. Disturbed in their customary late evening activities, citizens huddled in the darkness and then hunted about for candles.

A single insulator down near Healey Falls was the cause of the trouble, Ross L. Dobbin, manager of the Utilities, explained. The insulator was damaged by the rain. The power was off last night to allow workmen to bridge over the faulty insulator. Again at 6.30 this morning the power was off for some minutes, while workmen replaced the damaged insulator and replaced it with a new one.

Youngsters who are busy these days flying kites are warned against sending them aloft near power lines. A kite caught in the high tension wires might cause great damage.

HITLER IS SHORT

(Continued from Page 1)

terday would seem to be indicated by the fact that, although his increase from 31.1 per cent of the vote on March 13 to 36.8 per cent yesterday was substantial, the difference did not equal the vote cast for Lieut. Col. Theodore Duesterberg, Nationalist candidate in the March election, who withdrew from the run-off.

A large section of the Nationalists was shown to have failed to swing to Hitler and President von Hindenburg increased the percentage of his own vote from 49.6 to 53.9.

Perhaps no public man in Germany was happier over the result than Chancellor Heinrich Bruening. He plans to leave Berlin Wednesday night for Geneva for negotiations of vital interest to Germany and he also must face Germany's international creditors at Lausanne. One of his chief pleas during the campaign was for an endorsement of the president as a symbol of Germany's unity and determination to come back by peaceful means.

Prefers Straight Road

The leading newspaper of the Rhineland, the Cologne Gazette, commenting on Von Hindenburg's re-election this morning, said. The nation prefers the straight sacrificial road of common sense rather than the promises and experiments of radicalism. The Volks-Zeitung of Cologne called the president's re-election Germany's withdrawal from radicalism.

The Social Democratic Vorwaerts, declaring it was chiefly von Hindenburg's merit which saved the country from civil war, added that henceforth efforts must be concentrated to keep Hitler from meddling with the nation's plans and seizing power illegally.

The diet elections began to absorb all political interest today, with the presidential contest out of the way. These will be held on April 24 in the states of Prussia, Bavaria, Wurtemberg, Hamburg and Anhalt.

HONOLULU CASE READY FOR TRIAL

Public Prosecutor Expects to Complete His Task Within Three Days.

LONG WITNESS LIST.

HONOLULU, April 11. — (AP) — One side—the prosecution's side — of the story of the killing of an Hawaiian accused of attacking a white woman was ready to be told in court today as the Fortescue-Massie trial moved into its second stage.

Selection of a jury having been completed Friday, the prosecution assembled witnesses for the presentation of testimony and evidence.

As the trial resumed after recessing over Saturday and Sunday, Public Prosecutor John C. Kelley had before him the names of 29 persons who professed to have knowledge on one phase or another of the killing of Joseph Kahahawai. Hawaiian accused with four other men of attacking Mrs. Thalia Massie.

With the Pidgin English they speak in court, since most of the prosecution's witnesses are Oriental and mixed blood, Kelley hopes to forge a chain of circumstantial evidence which will send Mrs. Massie's husband, Lieut. Thomas H. Massie; her mother, Mrs. Granville R. Fortescue, and two U. S. navy enlisted men, E. J. Lord and Albert O. Jones, to prison as the killers.

The death penalty is not involved, the defendants being accused of second degree murder. However, conviction would carry with it the possibility of a long term in prison.

Despite his long list of witnesses, indications are that Kelley will use only the most important of them. He has said the prosecution expects to complete its case within three days.

Court sessions are limited to three hours a day in defence to Clarence Darrow, 75-year-old leader of the defense.

TWO ARRESTED ROBBING HOME

Battle in Cellar of Canon Sawers' Home Ends in Arrest.

NEIGHBOR GIVES ALARM.

TORONTO, April 11. — In a hand-to-hand battle in the cellar of the home of Rev Canon F. J. Sawers, rector of St Matthew's Church, 1A Langley Avenue, last night, Plainclothesmen Wilson and Hill of Pape Avenue Station overpowered and arrested two alleged housebreakers, John Beckett, aged 34, of 12 Sackville Place, and John Wood, 35, of 18 Wilmott Place.

At 7.30 last night the accused entered the home by way of an unfastened back door, police allege. The thieves made their way upstairs to a room used as an office by Canon Sawers. Envelopes containing $89.98, collection from the Sunday morning service, were stolen. About $3.00 in stamps were stolen, also two watches and a diamond ring.

A neighbor had seen two men go to the rear of the house and enter. She telephoned No. 8 Police Station, and Plainclothesmen Wilson and Hill drove in a police speed car to the house. Making their way inside, they first went to the cellar. Wood was seen by Plainclothesman Hill, he says, crouched on a shelf in the fruit cellar, while Beckett, police said, was found by Plainclothesman Wilson hiding behind the coal bin.

With revolvers drawn and guided by the rays of their flashlights, the plainclothesmen called upon both men to surrender. Instead, it is charged, they lunged at the officers, and fists were flying until the officers subdued their men. Both were handcuffed and searched. They were found to have an equal share of the church collection in their pockets, as well as the jewellery, it is alleged. Beckett, police stated, had a flashlight, while Wood had a screwdriver and a file in his pocket. These, police said, were carried in case it had been necessary to force an entrance.

Ouimet Denies Story Of Raid Upon Rooms

MONTREAL, April 11 (C.P.). — Using information which is regarded as reliable, the Canadian Press in its references to the civic election in Montreal on April 4, reported that a raid had been made on the committee room of Seraphin Ouimet, one of the candidates for the mayoralty.

Mr. Ouimet states that no such raid took place so far as his committee room was concerned, and that the report was unfounded and untrue.

The Canadian Press is glad to accept and publish Mr. Ouimet's denial of the report.

RUNCIMAN'S SON WEDS

PARIS, April 11 (A.P.)—Katherine S. Garrison, daughter of the late William R. Garrison of Tuxedo Park, N.Y., and Walter I. Runciman, son of the President of the British Board of Trade, were married in a civil ceremony at the office of the Mayor of the Sixteenth Arondissement, at 11.30 a.m. today.

Wholesale commodity prices in Persia are nearly two-thirds higher than in 1913.

Wheat King Returns From Cruise

Mr. and Mrs. Herman Trelle, photographed on board the S. S. Empress of Britain in New York city when they returned from a world cruise. Trelle, of Wembley, Alberta, is considered America's wheat king, having won the world's grand championship for wheat three times.

PLAN TO SALVAGE TREASURE ABOARD SHIP LOST IN 1798

English Sloop of War Went to Bottom Off Cape Henlopen.

GOLD AND DIAMONDS

(Special to The Examiner.)

LEWES, Del., April 5.—(S.N.S.)—Revival of attempts to salvage the fabulous sums of gold, silver and diamonds aboard the English sloop-of-war "Debraak," which sank off Cape Henlopen 134 years ago, are to be made, according to reports reaching this little village.

News of the fortune hunt came from John J. Farrell of the Delaware office of the U.S. Department of Foreign and Domestic Commerce. He revealed that an inquiry concerning the legend of the treasure-laden vessel had been forwarded to him from the Houston, Texas. office of his firm. The inquiry indicated that a group of fortune hunters are planning to embark on a search for the sunken wealth.

One of the earliest attempts to salvage the legendary fortune was made in 1805 by Gilbert McCracken, a partner of Andrew Allen a Lewes pilot, who was aboard the "Debraak" when it went down a mile from the Delaware breakwater. This attempt took place approximately seventy years after the ship sank. Another effort was

(Turn to Page 3 Please)

INDIRECT RELIEF WILL END MAY 1

Dominion Will Assist Provinces With Direct Relief.

PARLEY AT OTTAWA.

OTTAWA, April 11.—Cheerfully determined to find alleviation for the plight of workless Canadians, representatives of all nine provinces gathered here Saturday for an all-day conference with Premier Bennett and ministers of his cabinet.

One central question stood out from among the welter of relief problems awaiting the discussion of this first conference of its kind. It was this: with taxation revenues down and expenditure cutting a necessity among all governing authorities, can the construction of public works for the creation of employment be continued on the scale originally contemplated.

While no official statement was issued at the conclusion of the conference, reports were to the effect that the Federal Government is prepared to render such aid to the provinces as may be necessary to continue "direct relief" after May 1. Provincial representatives state that unemployment works as indirect relief will be discontinued after May 1.

An official statement on the subject of relief, it is learned, will be made in parliament the latter part of this week or the beginning of next week. Several phases will be considered by cabinet council before the issue of the statement.

Sitting until 6.30 o'clock Saturday afternoon, the conference was regarded as having accomplished its object, namely, the laying down of a basis on which Premier Bennett and his cabinet will draft the unemployment and farm relief legislation to be submitted to parliament when the present act expires on May 1.

Designs for London's new Waterloo Bridge are to be completed June 1.

Peace Parley Session Fails To Materialize

SHANGHAI, April 11 (A.P.)—Today's scheduled Sino-Japanese peace parley failed to materialize when the Chinese asked a postponement as a result of failure to receive fresh instructions from the Government at Loyang.

Rumors were circulated that further discussions are not likely to be held because the Chinese, feeling that further talks here would be useless, planned to refer the whole matted to the League of Nations.

More than 17,500,000 people attended dog races in England last year.

Under present laws in Austria employees are entitled to six weeks' notice before being discharged.

ANNIVERSARY VIMY RIDGE IS OBSERVED

Rev. R. C. Tait Makes Plea for World Peace on Sunday.

VETERANS ATTEND.

CAMPBELLFORD, April 11 (By Examiner Staff Correspondent). — "Preparation for war engenders competition in armaments—and this spells war," declared the Rev. R. C. Tait, preaching in St. John's United Church, Campbellford, on Sunday at the annual memorial service to those who fell at the Battle of Vimy Ridge, April 9, 1917, and in which he made a strong plea for world peace. The service was attended by a parade of the Campbellford Branch of the Canadian Legion, B.E.S.L., and featured special prayers and music for the occasion. The choir, under the direction of Albert Hazell, rendered the anthem, "Souls of the Righteous" (Nobles) and a quartette consisting of Dr. H. O. Richardson, W. Lowe, Harvy Donald and G. W. Lucy sung, "Jesus Saviour Pilot Me." "In Flanders Fields" (McCrea), the immortal war poem, was sung by E. H. Lewis, and the two minutes' silence observed.

Mr. Tait based the theme of his discourse on Isaiah 2, verse 4: "And the nations shall beat their swords into ploughshares, and their spears into pruning-hooks, nation shall not lift up sword against nation, neither shall they learn war any more"; pointing out that the prophet had the vision of a world at peace and when conflict among men would cease. The first step toward this end was the converting of war implements into implements of peace. But unless the nations should forget and again seek war, the prophet declared "neither shall they learn war any more."

It was distressing, the preacher said, to hear the mass of peoples talking peace when the world's framework was for war. At the Menin Gate in Flanders, the nightly custom of sounding the Last Post honoring 55,000 missing soldiers, while the people paused in silence, was still observed, and as the notes of the bugles died away, their minds went back to the calm of that peace which came after the world conflict. "Each Remembrance Day, as it come round, we stop to think for two minutes, and to-day our thoughts went back to those who fell at Vimy Ridge.

"What have we learned through the passage of the years?" he asked. The silence of the years must speak to us and we must catch the vision of those who made the supreme sacrifice. The Great War was a war to end war, and this ideal was the torch that was handed on to us in the words of McCrae in his beautiful poem, "In Flanders Fields." And the beginning of this ideal was the present Disarmament Conference," he declared.

The first thing the world had learned, Mr. Tait pointed out, was the staggering cost of war. In money it had cost the world four hundred billions of dollars; had brought about the financial collapse of nations, unemployment and depression." And the end was not yet," he declared. Great Britain was spending sixty per cent. of her revenue on war at the present time, and in 1931 all nations spent a total of five billion dollars on war preparations.

And then there was the human loss: Eleven million dead; 9 million orphans; 5 million widows, and 20 million, broken in body by the war, and in our own land many of the rich young lives of the country still suffering. "Surely the end is not yet," he declared."

"Preparation for war engenders competition in armaments—and this means war," Mr. Tate stated. The old idea had been that a large armament meant peace, that battleships were launched and battalions drilled for world security. It was no longer a fact that if you want peace, prepare for war. "Piled up armament always snap their cables," he said. "I believe disarmament an impossibility unless it comes on a world wide scale." It was a moral issue. War violated everything that Christianity stands for. "It is your business to make my business impossible," the late Earl Haig had said, speaking to a gathering of ministers, and he had uttered the truth.

"God forgive us for talking peace and acting war, said Mr. Tait. Until we enthrone Jesus Christ, King of Kings and Lord of Lords, and dedicate and consecrate all to him, we cannot have a better world."

Mystery Prisoner On Hunger Strike

SAULT STE. MARIE, Ont., April 11. — The mystery prisoner, known as Ralph Hoff Delmar, held by the police, is becoming more of a mystery every day, and steps are being taken to inquire into his sanity. Since his arrest over two weeks ago Delmar has partaken of but very little food and water, and is practically on a hunger strike. He seems content to lie on his bed at the jail, taking little or no interest in his surroundings, and maintaining silence when spoken to.

SEES DISRUPTION IF PARLEY FAILS

Australian Minister Says It Must be Based on Genuine Reciprocity.

SENTIMENT EMPHASIZED.

LONDON, April 11 (C.P. Cable).—J. G. Latham, Australian Minister of External Affairs and delegate to the world disarmament conference, who arrived here Saturday, told interviewers he thought failure at the Ottawa Imperial Economic Conference next July would mean disintegration of the British Commonwealth into small and insignificant fragments.

Success, he said, could be attained only if the conferees recognized that new trade agreements must be based on genuine reciprocity.

Mr. Latham described the Empire as "a vast system of mutual markets within which there is political security, in itself a very real commercial asset." He said Australia would place before the Ottawa conference the view that within the Empire sentiment and interest must go together.

He told his interviewers a number of committees in Australia were carefully preparing the ground for the conference. He spoke of the widespread appreciation among the Dominions of the British Government's action in making Empire preference a part of its tariff measures.

As an instance of Australia's friendship towards the rest of the Dominions he mentioned the warm reception which greeted the conclusion of the new Canadian-Australian trade agreement.

CANADA IS HELD GOOD NEIGHBOR

Frenchman Says Republic Would Like Dominion on North Boundary.

DEFENDS EXPENDITURE.

PARIS, April 11. — Canadians as neighbors to the north of France would be welcome, indeed, were it geographically possible, Jules Jusserand, former French Ambassador to the United States, let it be known in an address here yesterday.

In a reference to fortresses being built on the French northern frontiers, M Jusserand, whose address pleaded for less sarcasm and more brotherly love between France and the United States, said:

"Will you (people of the United States) change your neighbors Take ours and give us the Canadians."

The former Ambassador said he had heard that French qualities had been overshadowed by magnified faults in the eyes of the United States people.

"I hear we have been described as militaristic, defaulters, and Shylocks, and were establishing quotas to cramp foreign, especially American, trade.

"Our defence expenditure is now 23 per cent. of the total budget, whereas it was 32 per cent, before the war.

M. Jusserand said the trade quotas were unsound, but with an adverse balance of trade it was "perhaps excusable to reserve part of the markets for our own people."

HIS BOSS KNEW BEST!

Made Him Try Kruschen

IN TWO WEEKS— "A DIFFERENT MAN"

When a man is sick his work must suffer. And to that extent, his ill-health affects his employer. But if every employer prescribed the medicine his employees should take, the result would probably not be for the general good!

So it was fortunate for this man that his employer prescribed Kruschen. For nothing could deal more effectively, or more safely, with constipation and its resultant evils, than the world-famous salts. Of course, they put this man right in very quick time. He says:—

"Until six months ago I suffered from constipation, fearful headaches, and abdominal pains. I tried almost everything I could think of to obtain relief, but there was nothing doing. Then my employer suggested Kruschen Salts. He not only suggested, but insisted. I gave in, bought a bottle and gave them a trial. At the end of a fortnight I was a different man. To-day I am as healthy a man as any in the town, and never cease to advise others to commence the 'little daily dose.' Use this as you will, but should you advertise it, kindly do so under the initials W. B."

Half the ills which afflict humanity can be traced to one root cause. That cause is internal sluggishness: failure to keep the inside free from poisonous waste matter. Auto-toxemia, or self-poisoning, is the inevitable penalty. And so follow a whole host of troubles—headache for one; rheumatism for another; slackness, sleeplessness, and depression.

Kruschen Salts is Nature's recipe for maintaining a condition of internal cleanliness. The six salts in Kruschen stimulate your liver and kidneys to smooth, regular action. Your inside is thus kept clear of those impurities which, allowed to accumulate, lower the whole tone of the system. Kruschen works directly upon your blood-stream, too, invigorating it so that it floods every fibre of you with tingling energy.

Kruschen Salts is obtainable at all Drug Stores at 45c. and 75c. per bottle.

smashing reduction

Red Rose Tea

TODAY you can buy—

Red Label	25¢ ½ lb.	OLD PRICE 30¢
Orange Pekoe	38¢ ½ lb.	OLD PRICE 43¢

NOTICE TO GROCERS: This is your authority to sell RED ROSE TEA at the above REDUCED PRICES starting today. We refund to you the drop in price and stand the loss.

PLAN SEARCH FOR TREASURE

(Continued from Page 1)

made by the International Submarine Company of Philadelphia in 1887.

Went Down May 2, 1798.

The wreck of the "Debraak" is one of the most important sinkings for the Henlopen coast. The ship went down with its commander, Captain James Drew and almost all of its crew, on May 2, 1798.

Capt. Drew was an Irish seaman, who set sail from England January, 1798, with letters of marque and reprisal from the English goverment, against Napoleon and his allies. The vessel was equipped with a dozen brass cannon and carried a crew of 38 officers and men.

After cruising in southern waters for several months the "Debraak" approached the Delaware Capes laden with booty taken from ships of its enemies and having in tow the Spanish galleon "La Platte." Taking on the Lewes pilot, Allen, the ship approached shore for a supply of fresh water, unmindful of an approaching storm. As she neared the breakwater a sudden squall struck the heavily laden ship with her full sheeted sails and she sank with all on board. The pilot and 25 members of the crew were picked up alive. Three days later Capt. Drew's body was recovered. He was buried in the cemetery of old St. Peters' church, Lewes, where his remains rest to this day. A monument marks the spot.

Costly Treasure.

The costly treasures of the "Debraak" are said to have been enormous for those times. Stories of their values have been colored and increased with the years. The gold and silver were in coins while the gems were chiefly diamonds mounted in costly settings, the total value of them all amounting to several millions.

Recitals of this vast sunken loot have spurred many in their attempts to find and raise the wreckage of the "Debraak" but to date all efforts have proven futile.

PAYS KIDNAPPERS $50,000 ASKED

(Continued from Page 1)

has been and still is the policy of the police authorities that the primary motive is to accomplish the safe return of the baby, and all efforts are and will be bent in this direction.

The flyer declined to discuss details of the payment of the ransom money. It was certain, however, that the money—nearly five thousand bills—was paid before April 6, for the United States Treasurer's note to bankers listing the serial numbers of the currency was dated April 6.

Met at Aviation Club.

Just where the representatives of the kidnappers—possibly the kidnappers themselves—were met, was not announced. To-day's Daily News says the rendezvous for the payment of the ransom money was the Long Island Aviation Country Club at Hicksville, L.I., and that it took place a week ago on Sunday.

The News states that those present at the meeting with the kidnappers' representative were Col. Lindbergh, his close friend and adviser, Col. Henry Breckenridge, John Fogarty (a private detective), and a representative of Dr. John F. Condon, Sr., the 72-year-old teacher and welfare worker who has been identified as the author of the "Jafsie" advertisements which have appeared during the past five weeks in New York papers. The "Jafsie" advertisements have been used in an effort to negotiate with the abductors.

There appeared in papers to-day —as there has appeared for the past few days—this advertisement;

What is wrong? Have you crossed me? Please better directions. It was signed "Jafsie."

Condon, who picked the signature "Jafsie" because it sounds like his initials, J. F. C., was reported to-day as undiscouraged at the failure of the kidnappers to return the child. He indicated that the spot designated for the return was off Martha's Vineyard, Mass., and he pointed out that the waters there were alive with coast guard and rum running boats at the time set for the return. He was not surprised, he said, that the kidnappers declined to risk being caught.

The New York Daily News, The Chicago Tribune and the Detroit Mirror, allied papers, offered $50,000 to-day for exclusive information which will enable any of the three newspapers to restore the baby to its parents.

Col H. Norman Schwarzkopf, head of the New Jersey State police which has charge of the search for the baby, announced last night "a noted character" had been taken into custody and was being questioned. In a statement he said:

Early in the investigation, a noted character was reported to me as not having been seen since the kidnapping. An informant definitely connected with the crime, and this is one of the lines of investigation referred to in earlier bulletins.

The police officer did not indicate what the question of the noted character had disclosed.

According to the News to-day, Condon, through the "Jafsie" ads, contacted a representative of the kidnappers. This representative told him, Condon said, that if the $50,000 ransam were not paid by April 8, the price would be raised to $70,000. The kidnappers' agent added:

Tell Lindbergh we can hold out just as long as he can.

Thrown Out For $38 Rent, They Say

Because they were $38 behind in their rent, Mr. and Mrs. Louis Aynnuzzie, Oshawa, along with their children, claim to have been turned out of their home, 431 Albert St., by the landlord recently. The pictures show: (1) Furniture piled in front of the home. (2) Rose, aged 12. (3) Mary Jean, aged 8, and (4) Barbara, aged four, daughters of Mrs. Aynnuzzi, shown in (5) with her four-months-old baby. Mr. Aynnuzzi was hunting for a job at the time. The family was cared for by friends that night.

MAPLE SUGAR MAKING

(Examiner Correspondence.)

Modern enthusiasts in the maple sugar industry will be interested in knowing that the romantic beginnings of maple sugar making has been traced to the aboriginal Indian family which discovered first that the sap of one kind of maple tree was sweet, and that it had medicinal tonic qualities. This is how the discovery was made.

"In an opening of the woods an Indian and his squaw have emerged from the trail, and the brave throws himself down to rest, while the wife begins to busy herself in preparing food. Others will follow them soon for their band is on the trail, seeking new lands to the Nortward.

The squaw needs water. Where is it to be found for apparently there is no spring at hand? Here, at the foot of a great tree is a large pool—she will dip her jar there, she exclaims contentedly, and cups a little of the water in her hand to quench her thrist. Then exclaims again as the liquid passes her lips, What is this? Here is no water, but a strange sweet fluid good to taste.

A new Eve in a new world experiments with the fruit of a new Paradise, and tempts her man to drink. Curious words and gestures follow; others of the band are arriving. The braves surround the tree while the wife explains her find. Her brave points: "See, it comes from the tree—it runs out from here"—where there is a gash in the bark.

Then a young boy tells how the day previous in the forest he had seen a squirrel licking the side of a tree similar to this which was running water.

"So!" there are grunts of approval. What is good for the squirrel cannot hurt the braves. They all taste the sap, and more is gathered from the pool. The cooking stones are now red hot. Two are lifted and dropped into the earthen pot, by way of experiment. The sap begins to thicken. Here in the primeval forest amongst astonished savages the maple industry of Canada has begun."

"In spring there comes a magic call
To which my senses thrill;
It is murmured by the brooklet,
As it gurgles down the hill;
It is shouted by the March wind,
As it speeds along its way;
They are making maple sugar
On my father's farm to-day.
I want to hear the crackle
Of crisp snow beneath my feet,
And tip a brimming bucket
For a drink of snap so sweet,
And see the steam cloud rising
From the shack as I draw night
And the lacework of brown branches
Etched against the sun-lit sky.
I can see the amber syrup
Which is sparkling in the can;
I can smell the sweet aroma
As it bubbles in the pan;
If my wishes could be granted
At all other joys 'd scoff,
Could I but know the pleasure
Of an old-time sugaring off."

Trent River

TRENT RIVER, April 11.—(Examiner Correspondence). — The Ladies' Aid met Wednesday afternoon at the United Church with an attendance of 24.

Mrs. John Scott gave the treasurer's report. The deaconess, Mrs. H. R. Wood, reported a number who had been ill to whom flowers had been sent.

Miss B. G. French moved on behalf of the society that many happy returns and best wishes be extended to one of the faithful members, Mrs. Ridley Wood, whose birthday occurred April 4th. Mrs. Wood made a suitable reply and expressed her gratitude to the members of the society for remembering her with flowers during her recent illness.

The Hydro bill was ordered to be paid, and it was suggested to cancel the lunch for the May meeting and prepare a program to be given instead; also a collection to be taken up. Mrs. John Ruttan and Miss B. G. French were appointed to arrange the program.

The meeting closed with the Mizpah benediction, after which the ladies adjourned to the kitchenette where delicious refreshments were srved by the hostesses, Mesdames H. B. Wood, George Vanvolkenburg, R. W. Muphrey, W. W. Redden and I. Lawson. Beautiful Easter lilies adorned the tea table.

Prominent Artist F. M. Knowles Is Dead

TORONTO, April 11.—A distinguished dashing figure in Canadian art passed away on Saturday evening in the death of F. McGillivray Knowles, R.C.A. after a brief illness, due to heart disease. Mr. Knowles, who was in his seventy-fifth year, died at his apartment, York Manor, Jarvis Street, where he and Mrs. Knowles were spending the winter, his summer studio since 1927 being in the White Mountains at Riverton, N.H. Both in Canada and the United States Mr. Knowles had won high place by his marines, landscapes and portraits, excelling in all three fields of his art.

CAMPBELLFORD

BRIEF AND INTERESTING NEWS ITEMS FROM THE TRENT TOWN.

Employees of the Campbellford district of the Hydro Power Commission held a delightful social evening on Thursday in the Parish Hall, the attendance numbering about ninety. The first part of the evening was spent in playing euchre, eighteen tables being in the play. The winners were: Ladies, Miss K. Bygott, Mrs. Jack Nesbitt; gentlemen, Frank DeCarroll, Archie McKay. A delightful lunch was served after the games, the remainder of the evening being spent in dancing, Miss "Chum" Bygott and George Frederick supplying the music.

C.W.L. "AT HOME."

The Campbellford Sub-Division of the Catholic Women's League extend a cordial invitation to all to attend the "At Home" to be held in the Assembly Hall of the High School on Friday Evening, April 15, 1932. Progressive Euchre at 8.15. Prizes. Dancing 9.30. Charlie Allen and His Rhythmanians. Admission $1.25 a Couple, Extra Lady 50c.

1d-86-464

Mr. Keith Turner of Picton is spending the vacation the guest of Mr. and Mrs. George Webber, Rear Street.

Mr. Alfred Merrills of Warkworth was a business visitor to town on Saturday.

Miss H. Campbell of the Public Library staff, is visiting in Montreal for a few days.

Mr. Will Allan has been the guest of his son, Mr. Charles Allan, Stirling.

Weddings

McCOMB—NELSON.

NORHAM, April 11 (Examiner Correspondence). — A quiet wedding took place at the Norham parsonage on Wednesday, April 6 at 10 a.m., whe nMae Nelson, eldest daughter of Mr. and Mrs. Bert Nelson, of Percy Township, was united in marriage to Lorne McComb, son of Mr. and Mrs. Marvin McComb of Morganston. The ceremony was performed by Rev. D. R. Clare. The bride and groom were attended by Miss Edna Greenly and Mr. Carman Nelson.

Immediately after the ceremony the happy couple left for a motor trip to Toronto and Niagara. On their return they will reside on the groom's farm in Cramahe.

Obituary

BAILIEBORO, April 11 (Examiner Correspondence). — The funeral was held on Thursday of Henry Kidd, who died here following a brief illness at the age of 76 years. Services were conducted by the Rev. E F. Swayne, pastor of Bailieboro United Church, of which deceased was a member. Interment was made at the Baptist Cemetery.

MISS TERESA LA ROSE.

HAVELOCK, April 11 (Examiner Correspondence).—Word was received here Saturday night of the death in Toronto of Miss Teresa La Rose, a sister of the late Mrs. Frank Voyer, Sr. Miss La Rose died suddenly as a result of a heart attack on Saturday evening at 7.30. She was for many years a resident of Havelock, and only a month ago returned to Toronto after visiting her nephew, Frank Voyer, Jr.

The funeral will be held Tuesday morning from her residence, Charles Street, to St. Basil's Church, where Requiem Mass will be sung. Interment will be made at Maple Grove Cemetery here on arrival of the noon train from Toronto.

JAMES L. FORESTELL

CAMPBELLFORD, April 11. (By Examiner Staff Correspondent). — The remains of the late James Forestell were laid to rest in St. Mary's Cemetery this morning after Requiem Mass had been celebrated in St. Mary's Church, Campbellford, by the Rev. Fr. Phelan.

The late Mr. Forestell died on Friday night, aged 77 years and 8 months. Born in Rawdon township a son of the late James Forestell and Matilda Lewis, he had resided on the homestead for the past twenty-nine years. Farming all his life he was well known and respected in the township of Seymour, where his passing leaves a blank that will be felt. His wife pre-deceased him some years ago.

He is survived by five sons, Rev. D. L. Forestell, Detroit; Charles, Toronto; Henry and Edward of Seymour; and Tobias of Fort Erie, three daughters, Mrs. James O'Donnell, Peterborough; Mrs. Geo. McMerney of Ennismore; Mrs. J. Quinn, Seymour; four brothers, John of Melrose, Ont.; Charles and J. O. of Stirling and Adam of Madoc; and two sisters, Mrs. Mary Foley of Madoc and Mrs. James Burns of Toronto.

PAINFUL PILES

Go Quick—No Cutting—No Salve.

It takes only one bottle of Dr J. S. Leonhardt's prescription—HEM-ROID—to end itching bleeding protruding piles. This internal remedy acts quickly even in old stubborn cases. HEM-ROID succeeds because it heals and restores the affected parts and removes blood congestion in the lower bowel—the cause of piles. Only an internal medicine can do this; that's why salves and cutting fail. McDermid & Jury, Bond's Drug Store say H&M-ROID Tablets must end your Pile misery or money back.

ENTERTAINMENT IS VERY SUCCESSFUL

Church Packed For Entertainment Staged by Campbellford Baptist Women's Association.

CAMPBELLFORD, April 11 (By Examiner Staff Correspondent). — The Campbellford Baptist Church was filled to capacity on Friday evening, when the Women's Association of the church (West Side) staged a very fine concert. The program featured two plays, one of which was exceptionally humorous and kept the very appreciative audience more than interested. Mrs. (Rev.) L. M. Smith occupied the chair for the evening, welcoming the guests, a vote of thanks to the artists being given by Richard Weston.

The feature production was a pantomimic play, entitled "Love Is Immortal." This was in colonial costume, and represented the stages of life from the cradle to the grave. Vocal solos were interjected, giving splendid interpretations. These were by Miss Grace Cairns, Rev. L. M. Smith, Mrs. L. M. Smith and Elmer Jordan. This play was under the direction of Mrs. W. Ayrhart.

A very funny sketch, "Premature Proposals," was presented under the leadership of Mrs. J. Wilks. This was in four acts, the cast being: Miss Muriel Montgomery, Mrs. John Wilks, Miss Flossie Dunk and Miss Attlene Reid.

Other numbers on the program included a very humorous reading, "The Engineer's Story," by Mrs. W. Ayrhart, several Hawaiian selections by H. Ayrhart and Elmer Jordan, and community singing. At the close of the evening a delightful lunch was served by the ladies.

Centreton

Mrs. J. R. McBride and Glen were visitors of Mr. and Mrs. G. Wolfraim, Castleton, on Tuesday.

Mr. N. Gleason was a visitor to Toronto on Monday.

Mrs. R. Webb called on her daughter, Mrs. H. McAuley on Tuesday.

The local school again reopened on Thursday after the Easter vacation. Miss Annie Crossen, Baltimore, is taking charge of the school for the rest of the term. Miss Edythe Richardson, Warkworth, was the recent teacher before the holidays. Miss Crosen was teacher a few years ago for a short period.

Mr. T McKenzie, Colborne, was a guest of his grandmother, Mrs Elizabeth McKenzie, one day last week.

Mr. and Mrs. R. Webb called on Mr. and Mrs. A. Coffey and Mrs. S. Coffey on Sunday.

SECURITY STABILITY

For 60 Years

Confederation Life Association

Has been building upon the solid foundation of Security and Stability, which is the basis of financial Confidence. The high grade of Securities in which its funds are invested, as at 31st December, 1931, is shown in the following schedule:

		Percentage of Total Invested Assets
Bonds and Debentures:		
Government and Municipal	32.36%	
Other	19.64%	
		52.00%
Mortgages:		
City and Town	15.25%	
Farm	2.47%	
		17.72%
Policy Loans—Ordinary Premiums		15.77%
" " —Single Premiums		5.49%
Real Estate		4.22%
Common Stocks		2.49%
Preferred Stocks		1.79%
Sundries		.52%
		100.00%

TOTAL ASSETS
$88,490,249

SURPLUS AVAILABLE FOR FUTURE DISTRIBUTION
$8,649,245

Full provision has been made for depreciation in Security values, as determined by the Dominion Government Insurance Department.

A list of the Association's Bonds, Stocks and Debentures will be mailed, upon request, to your address.

Confederation Life Association

Head Office Toronto

C. S. MACDONALD, *President* — V. R. SMITH, *General Manager and Actuary*

Families in London are growing smaller, according to last year's census, which showed that despite a decrease of 87,702 in population, the number of families has grown 61,842.

NO MORE DRUDGERY AND NERVE-RACKING DAYS FOR THE WOMAN WHO USES

ELECTRICITY IN THE HOME

COSTS YOU NOTHING TO COME AND SEE THIS FACT DEMONSTRATED

By MISS E. FRANCES THOMPSON Domestic Science Graduate of London, England

TALENTED EXPONENT OF HOME COMFORT AND BETTER COOKING

at Peterboro's School Of Cooking & Home Economics

IN THE OPERA HOUSE THIS TUES., WED., AND THURS.

In a practical demonstration, Miss Thompson will show what a vital and important contribution to the needs and comfort of a modern home Electrical Energy really is. By using only those household appliances electrically operated, she will convince you that Electricity is the Housekeeper's best friend--an economical, quick and efficient servant when **Washing, Cooking, Ironing, Floor-Waxing, Rug Cleaning and Refrigeration** are in question.

BE SURE AND SEE THE TIME, WORRY AND MONEY SAVED IN AN ELECTRICALLY-EQUIPPED HOME

Peterboro Utilities Com.

BACKACHE

A SYMPTOM of faulty kidneys. Eradicate it by correcting Nature's filters with

BANTA'S KIDNEY PILLS

Your Druggist is authorized to refund purchase price if relief is not obtained.

Sold in Peterboro by Finn's, Kent's, Lynch's, McLeod's, Moncur's, Sullivan's and Thornton's Drug Stores.

The Examiner

The Examiner is a member of the Audit Bureau of Circulation.
The Daily Examiner, published every lawful evening by The Peterborough Examiner, Limited. Office 416 George Street. $6.00 per year Delivered in City Out-of-town subscribers by mail, $4.50 per year.
Member: Canadian Press, Limited; Audit Bureau of Circulation; Canadian Daily Newspapers Association.
Member: Ontario Associated Dailies. J. G. Vatcher, manager. Canada Permanent Building, Toronto.
Sole U.S. Advertising Representative: The Beckwith Special Agency Inc., New York, Chicago, Philadelphia, Detroit, St. Louis, Kansas City, Atlanta San Francisco.
Advertising Rates on application.
S. M. GLOVER, Managing Director.

'PHONES: Editorial 1601, Business Office 1600. Private Branch Exchange to all Departments.

MONDAY, APRIL 11, 1932

THE HOMEMAKERS' SCHOOL.

The Examiner's Homemakers' School will open to-morrow afternoon in the Grand Opera House and will continue on Wednesday and Thursday.

Housewives of the city and district are cordially invited to be the guests of The Examiner at this educational and entertaining event, and it is safe to say that those who attended last year would not think of being missing on this occasion.

Miss E. Frances Thompson, an authority in domestic science and an expert demonstrator and lecturer, will have charge of the Homemakers' School, and her daily talks will be full of interesting information that housewives will find of the greatest value.

Such an opportunity, provided without any cost to the public is too great to be passed by, and there is every reason to expect that Miss Thompson will be greeted by capacity audiences on each afternoon of the school.

There is no admission charge, nor are any tickets necessary.

This is your invitation to be present not only on the opening day when Mayor Denne will introduce the lecturer but at the other sessions of this most instructive series.

THE TRIUMPH OF THE LEAFS.

Toronto Maple Leafs completed a clean-cut win of the Stanley Cup, the highest honors in professional hockey, on Saturday night by defeating the New York Rangers for the third successive time.

The victory of the Toronto team will be decidedly popular, for although the club they defeated was composed of Canadian players, they represented an American city, and there was therefore a certain amount of sentimentality wrapped up in the performance of the Leafs.

Probably no hockey final has aroused greater interest in Ontario than the series of games just concluded.

This is due to a number of factors; the building of a larger arena allowing more outsiders a chance to see professional hockey, the fact that facilities for winter motoring have been greatly improved, the keen interest developed in thousands of radio listeners who followed play-by-play descriptions with almost as much excitement as the actual spectators, and in connection with the Leafs-Rangers games the large number of Ontario players who participated.

As a matter of fact, it came close to being an all-Ontario final as well; over a score of those engaged in this memorable series graduated from Ontario amateur clubs into the professional ranks.

This Province has always been a hockey stronghold, and with the Stanley Cup, the Allan Cup and the Junior Memorial Trophy all held at present by Ontario teams, it is evident that Canada's national game is at its best in this section of the Dominion.

EMERGENCY TAXATION.

Pointing out that it is the articulate taxpayer who pays and pays and pays, the Citizens' Research Institute is urging the public to let their representatives in the municipal council, the provincial legislature and the federal government know that they are expected to remove new taxation as soon as possible.

There is obvious need for such a warning.

It is true that the Canadian people are determined to maintain the high credit rating of their governments, as the institute states, and for that reason tax increases have not been subject to strong protest, despite the feeling that much more might have been done by way of cutting governmental expenditures before having to resort to more taxation.

The important point now is that all governments should be asked to place themselves on record that all new and increased taxation is emergency taxation to be eliminated as soon as possible before expenditures are "stepped up" to keep pace with any "velvet."

It is easier to find new sources of revenue than to abandon them when once found, and the tendency of all governments to spend according to the possible income rather than to pare down their expenditures makes it desirable that recent taxation increases should be regarded as emergency measures, intended merely to carry the administration through a period of financial distress.

WHY NOT USE CANADIAN PORTS?

The St. John (N. B.) Telegraph-Journal and Times-Globe are to be congratulated upon the vigorous fight they are making for a greater use of Canada's ports for the shipping of wheat and flour.

This is a matter that should be of vital concern to all Canadians, who should find in the statement from the United States Chamber of Commerce that in the last six years 40 per cent. of Canada's export trade in these products was handled through American ports, ample reason for insisting upon a change.

It is stated that during the past season practically no wheat has passed through Eastern Canada ports, and that during the summer months a great part of the entire Canadian crop passing east went to Buffalo.

With Canadian railway workers being laid off for lack of work, there is something wrong with conditions that permit Canadian bonused grain, on which the Canadian people have paid 5c a bushel, to keep United States workers busy.

It is obvious that when Canadian wheat or flour reaches United States waterfronts or railways the traffic is handled by United States railwaymen and lake-port workers, and that includes not only the crews who haul the tonnage but the men who repair damaged rolling stock and motor power and the men who load vessels at the seaboard, check cargoes and work along the waterfront.

In addition, the vessels carrying this Canadian trade are, if necessary, repaired in American dry-docks and the supplies come from American factories.

Is there any reason why the thousands of railwaymen in this country who are being laid off could not profitably be employed in handling Canadian wheat and Canadian flour through Canadian ports?

WHAT THE PUBLIC BUYS WITH TAXES.

A subscriber telephoned us yesterday, said this:

"I read your editorial stating that high taxes were the result of the public clamoring for government services. Why not tell us what those services consist of? In other words, what do we buy when we pay taxes?"

We shall try to oblige.

Let us begin with a municipality, nearest to the average man. When a citizen pays taxes to a municipality he gets in return, among other things:

1. Protection from fire for his life and the building which he owns or works in and occupies. In addition, the fire insurance rates which he pays directly or indirectly are partly determined by the efficiency of his civic fire protection and prevention service.
2. Protection from violence for his life and property which he owns or works in or with; also the right of living in an orderly community.
3. Education for his children and for the children of the community with whom his children are brought up and by whom they must be greatly influenced, and the possibility of living in an enlightened community, without which life might hardly be worth living.
4. Health for the community through its public health and sanitation and sewer services, this benefiting himself and his family both directly and indirectly. Hospitals for the sick.
5. Highways and sidewalks which make his home and his place of business available for use.
6. A supply of water, without which he could not live, or have his family live, and without which he could not carry on his business or his home.
7. Amenities, such as parks and playgrounds, for the community in which he lives and has his home.
8. Social welfare services for the indigent and the temporarily distressed.

* * * *

We come now to the provinces. When a man pays taxes to the provincial government he gets, among other things:

1. The province provides for the training of teachers in the public schools, technical schools, continuation schools, commercial schools, high schools, and collegiates, etc., inspects the schools, sets sanitary standards and distributes grants, thus promoting the efficiency of the schools.
2. It maintains a general supervision over public health, may exercise strong powers affecting sewage disposal, water supply, the sanitation of summer resorts, etc.
3. It pays a large part of the administration of justice, thus protecting citizens in the enjoyment of their lives and property.
4. It provides main highways and assists in providing subsidiary highways throughout the province.
5. It pays a share of old age pensions.
6. It may provide for "Mothers' Allowances" to enable children to be brought under mother's care in case of widowhood or desertion, costs sometimes being distributed between the province and the municipality.
7. It provides for the care of those mentally ill, and directly or indirectly assists in the support of indigent patients in general hospitals.
8. It protects game and fisheries.
9. It promotes and assists agriculture, protects forests and in general supervises the conservation and development of natural resources in so far as the natural resources are controlled by the province.
10. It pays out compensation to injured workmen.
11. It protects title to all real property or provides means by which title may be protected.
12. It organizes municipal councils and regulates them.
13. It regulates and inspects financial institutions.

* * * *

Finally, the Dominion; what does it do for the taxpayer, with the taxpayer's money? Among other things:

1. The Dominion regulates trade and commerce.
2. It provides for interprovincial railway transportation, directly or indirectly.
3. It regulates railway rates.
4. It rounds out the system of administration of justice and, in some districts, directly administers law.
5. It controls and directs all our external relations and keeps in touch with the British Government and the Governments of all the British Dominions.
6. It maintains trade agents abroad to help our trade and commerce.
7. It protects against civil disorders and provides for national defence.
8. It controls immigration and examines prospective residents.
9. It runs the Post Office.
10. It controls banking and issues or controls the issue of money.
11. It maintains national parks and game sanctuaries.
12. It maintains employment bureaus, collects labor information, takes charge of an unemployment crisis (like that of the present), deals with any emergent necessity for relief.
13. It builds and maintains most of our public works; also most of our canals and waterways.
14. It controls Indian affairs; administers Canadian Indian lands as a trust.
15. It fosters agriculture, fishing, mining.
16. It promotes invention and authorship through existing patents and copyrights and fosters manufacturing and commerce by registration trade-marks, etc.
17. It maintains various scientific services and fosters scientific research.
18. It pays out millions of dollars annually to Canadian war veterans.
19. It pays out many more millions annually in interest on the debt which the country has incurred either for war or for capital expenditure on public works or other services.—Ottawa Journal.

The budget debate was scheduled to begin today. And to end, when?

SNAPSHOTS OF A BOY AND A PENCIL

By GLUYAS WILLIAMS

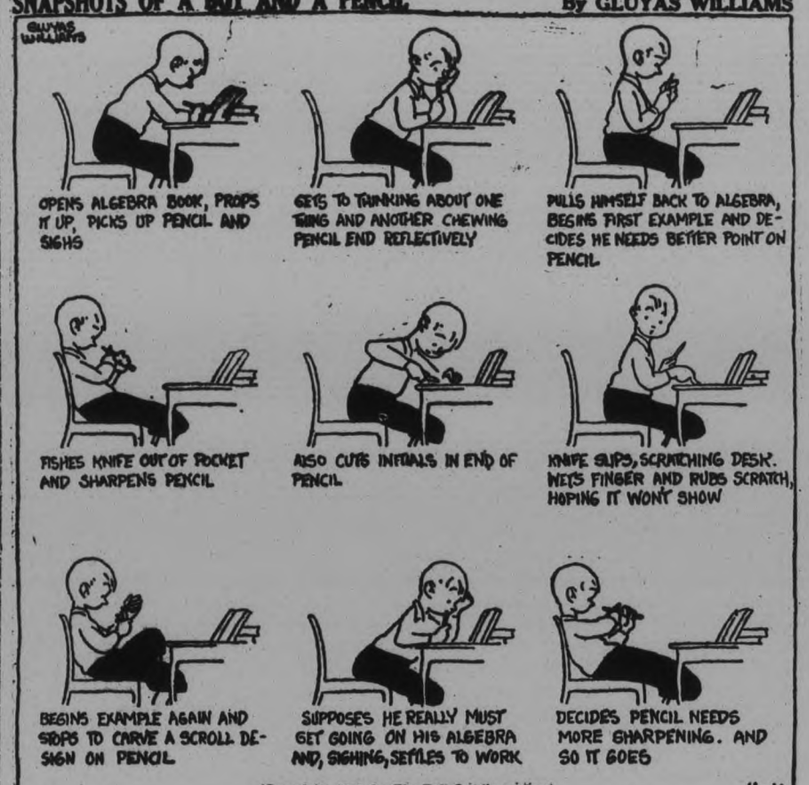

Voice of the People

Letters to be printed in the Voice of the People column must be received at The Examiner Office by 5 p.m. on the day before insertion. All letters must be signed by the writer although a pen name may be used when inserting non-controversial subject matter.

BICYCLE STEALING

To the Editor.
Dear sir:

I also would like a small space in your column to voice an opinion on bicycle stealing in Peterborough.

As Mrs. Nimmons has stated, it is certainly a mean practice, and should be given some attention by authorities.

Our boy, also, has had a new wheel stolen. It was taken in the afternoon on the twenty-fourth of February from the bicycle room of the Peterborough Collegiate Institute.

Our boys have been searching for this bicycle ever since, but with no success.

When one takes into consideration the fact that a brand new bicycle is a fairly valuable article, it seems to me that something should be done to check these sneaking performances.

We have been told, lately, by a bicycle dealer in this city, that there are boys making a practice of stealing bicycles and selling their parts.

Can the police not get any trace of these?

Mrs. G. W. Douglas.

ANSWERS "CATHOLIC" CITIZEN

The Editor of The Examiner.
Dear sir:

Your issue of March 31st last carried a letter in your "Voice of the People" column which was headed "Are Canadian Catholics Loyal?" and signed by a Catholic citizen, and to our minds some comment on this letter would be justified.

In the first place the reports of our Grand Lodge Officers were so different frpm previous reports that only a small percentage of these were given to the press for publication. The one little variation which Catholic citizen thinks was worth noting was the clause in reference to the sanctity of marriage, and this, of course, is of so much importance to our citizens generally that it was given to the press.

May we be permitted to say that Protestant people everywhere, have taken, and are taking, a firm stand against the person who, after a marriage has been properly and lawfully consummated, would decry the same, and make the wife a prostitute, and the children illegitimate. We note with a great deal of pleasure the stand taken by the Federal Council of the Churches of Christ of America on this important matter during the past week.

In the second place, he says, Catholics were accused of being disloyal to the Union Jack. No—this is not so, but the loyalty of those Catholics concerned with the following incidents was considered very questionable.

(A) At the funeral of a returned soldier, whose coffin was draped with the Union Jack, the priest performing the ceremony at the cathedral had the flag removed and left outside the cathedral, while the body was taken inside for the funeral service.

(B) In a certain shrine town in another province where every official is a French Roman Catholic, no less than five Red, White and Blue ensigns (Flags of France) were observed flying at full mast, and not a Union Jack, or even a Stars and Stripes was to be seen anywhere—nothing but the flags of a foreign country.

(C) In another province the Union Jack was removed from the walls of the public schools and certain sacred emblems put in its place, and the Protestant children being punished by having to kneel for stated periods of time before these emblems.

No—Canadian Catholics were not accused of being disloyal to the Crown and Flag, and far be it from the minds of the members of this Committee to make any judgments because of these incidents, but one cannot help but feel that some sections of our Dominion have peculiar ways of showing their loyalty to the flag of our mother country, which of course is our flag too. And that possibly such incidents, and certain other incidents, since the early part of the twentieth century speak so loudly in themselves that it is not necessary to make accusations regarding the loyalty of those concerned.

In the third place the Supremacy of Rome in spiritual matters was recognized only for Roman Catholics. Never can it, or will it be recognized in relation to matters of the Crown, or in spiritual matters for Protestants whose Supreme Being alone is Jesus Christ the Head Over All.

These comments, Sir, are advanced not for controversy at all, but only for the information of Catholic citizen, and for their display receive the thanks of West Peterborough County Orange Lodge.

Per: Legislation Committee.

One Killed

Exploding grain dust and a resulting fire wrecked the central tower of the Allied Grain Mills at Omaha, Neb., killing one man and injuring eight others. The loss was placed at $350,000. Photo gives an idea of the havoc caused.

'N DAYS GONE BY

Items Taken From Old Fyles of The Examiner.

APRIL 11, 1922.

Retail merachants here will be notified before April 17 of the new statute setting minimum wages for female help, experienced girls over 18 to get no less than $11 a week and inexperienced adults a minimum of $9; with girls under 18 to get a starting wage of $7, reaching $10 in two years' time.

APRIL 11, 1912.

The case of James Irwin and Lewis Stephens, Campbellford, undertakers, who are respectively plaintiff and defendant in a $5 000 libel action, opened here yesterday.

APRIL 11, 1902.

H. L. Boyd, a commercial traveller, was found dead in his room at the Oriental Hotel here this morning, suffocation being the cause.

DISTRICT MARKETS.

MARMORA.

MARMORA, April 11.—Following are the week-end retail market prices:

Beef, sirloin, 20c; round, 15c; roast 13-18c; stew, 10c; veal, 12-20c; pork, 13-18c; breakfast bacon, 18c; butter, creamery, 35c; dairy, 23c; eggs, fresh, 12c; chickens, 18c; stewing fowl, 18c; potatoes, 50c a bag.

Oats, 53c a bushel; wheat, 90c a bushel; barley, 75c a bushel; hay, $14 a ton.

AT BAILIEBORO.

BAILIEBORO, April 11.— Following are the week-end retail market prices:

Beef, sirloin, 20c; round, 18c; roast, 15c; stew, 12c. Veal, 18c. Pork, 15c. Breakfast bacon, 20c. Butter, creamery, 24c; dairy, 22c. Eggs, fresh, 12c.; storage, 11c. Chickens, 25c; stewing fowl, 20c. Potatoes, 50c a bag.

Livestosk and grain prices are: Cattle, selects, 5c a pound; common butchers, 4c. Hogs, live, thick smooth, $4 cwt; head off, $4.50 cwt.

Oats, 27c a bushel; wheat, 60c. a bushel; barley, 40c a bushel. Hay, $8 a ton.

Small pigs, $1 each. Maple syrup, $2.50 per gallon. Buckwheat, 45c. a bush. Beans, 60c a bush. Red clover, $7 a bush. Alsike, $3 a bush.

AT DOWNEYVILLE.

DOWNEYVILLE, April 11. — Following are the week-end retail market prices:

Beef, sirloin, 28c; round, 25c; roast, 20-30c; stew, 12-15c. Veal, 9-30c. Pork, 19c. Lamb, 10-30c. Breakfast bacon, 20c. Butter, creamery, 27c; dairy, 25c. Eggs, fresh, 10c. Chickens, 25c; stewing fowl, 20c. Potatoes, 12c a peck, 50c a bag.

Live stock and grain prices are: Cattle, selects, 5½c a pound; common butchers, 4-5c. Hogs, live, thick, smooth, $4.50 cwt.; select graded, $5.50 cwt.; dressed, head on, $8.00 cwt.; head off, $9.00 cwt.

Oats, 45c a bushel; wheat, 70c a bushel. barley, 60c a bushel. Hay, $12.00 a ton.

Remarks: Buckwheat, 50c a bushel; maple syrup, $2.00 a gallon; baled hay, $11.00 a ton; sweet clover, $1.50 a bushel; red clover, $6.00 a bushel.

Herbert C. Treneer Speaker At Tweed

TWEED, April 11 (Examiner Correspondence)—Herbert C. Treneer in an address given on Thursday evening in the auditorium of the Tweed United Church ably portrayed the work carried on by the Canadian Institute for the Blind.

At one time Mr. Treneer was an organist in St. Andrew's Church at Peterborough, but gave up his position, later, as organist of King Street United Church, at Oshawa, and became one of field organizers for the Canadian Institute for the Blind. His two-hour program was a combination of interesting talks and vocal selections also pianoforte.

The concluding numbers of the well balanced and greatly enjoyed program consisted of two short vocal numbers, "Tommy Lad," and "You'd better ask me," and a pianoforte numbers, "Valse Chromatic."

Cavan

Mr. William Tinney was a visitor to Toronto on Wednesday.

Mrs. Howson returned to her home in Toronto on Thursday after spending a few days with her father, Mr. Albert Elliott.

Mr. and Mrs. A. Tinney motored to Oshawa on Wednesday and brought home a new truck.

Mr. William Tinney shipped hogs to Peterborough on Thursday.

Mr. and Mrs. Ward Brown and daughter Phyllis and Lawrence Kellett of Oshawa were week-end guests of Mr. and Mrs. James Paul.

Mr. Ward Brown has taken the job of installing the plumbing in Mr. Donald Tinney's new house.

Indian River

Mrs. Allen Hayes spent Wednesday the guest of her sister, Mrs. Coughlin, near Lakefield.

Mr. Bill Harrison has spent some time with his cousins, Mr. George and Victor Craft.

Mr. Joseph Warner was in Keene recently.

Miss Irene O'Brien who has been spending some time with her parents, has returned to Peterborough.

Mrs. Stanley Walker of Valliers spent Thursday at her home here.

Mr. and Mrs. Victor Craft attended the funeral on Friday of the former's uncle, Mr. Charles McIlmoyle, of Selwyn.

Mr. Samuel O'Brien was in Peterborough on Tuesday.

DISTRICT NURSE
by Faith Baldwin

(Continued from Saturday)

"Look here," said Gladys desperately, "I don't want to get him in no trouble, see? I went into it with my eyes open. I wasn't born yesterday. I—if he'd help me, if he'd give me the money to get away, that's all I ask, all I want. But I'm afraid of Ma. She knows something, or pretends she does. I haven't no letters, or anything. But—I'm afraid she's got some way of finding out. If she does, she'll go to him—or to the cops—or something. Blackmail," said Gladys darkly. "I know her game. All she thinks of is the money."

"And he's a gentleman," Gladys added.

Ellen rose and touched the girl's shoulder. She loathed doing it, she forced herself, her hand was leaden. She said, after a moment, "I'll do what I can. I'll go with you to him if that seems necessary. Give me a little time to think this over. Then I'll let you know and we'll see. What time does your mother get in from work?"

Gladys told her. Ellen said, "I'll get in touch with you, Gladys, and we'll do what we can."

The girl stammered, there were tears in her eyes. She had been strong enough to bear what she had to bear all these months. But now she was weak, frightened. Ellen had strength. Ellen would, somehow, see her through.

Ellen went out and down the stairs. She found herself fighting for breath clinging to the dirty railing, unheeding. She thought, "I've got to go through with it." She thought, "It can't be true, it isn't."

It couldn't be, the name alone would prove nothing, or even the profession There must be other men by the same name—But the address?

"It wasn't, it couldn't be."

But what, after all, did she know of him?

Her mother had been right, Jim had been right, every one had been right, but herself. Still, she thought, her brain bruised, it didn't all fit in—not with Bill, even. But why not? Why couldn't he play up to Bill, to her—if he saw fit? Why couldn't he even like Bill, want to help him? Men who murdered, raised gardens, and men who robbed women were kind to animals—She laughed hysterically and people passing looked at her curiously—

After a long time, during which her work managed to get itself done, she made up her mind. She went into a telephone booth and called Bartlett's office.

The booth was close, stifling. She stood there waiting, listening to the faint ringing along the wire, waiting and thinking.

INSTALMENT 22.

Ellen gave her name to the girl at the switchboard. It was, she said, important. The secretary, coming on the wire, was pleasant. Mr. Bartlett had stepped across the hall, she said. He would be right back. Would Miss Adams hold the wire or should he call her back—what was the number?

"I'll wait, I'm in a booth, Miss Marlowe."

Three minutes, five. Interminable, a hundred years, an eternity. Then he spoke.

"Ellen, hello—what's on your mind—?"

She said steadily, brushing the greeting aside, the thread of laughter which like a visible smile ran through the words, "I have to see you, Frank. It's terribly important."

"Where are you. I'll come down?"

She thought. No. If she took him to Gladys, the mother might return; there might be a thousand contretemps.

She said aloud, "No, I have to finish my work, I—"

"I'll come over to-night, then?"

"No, please." Then she spoke, making up her mind, "This is something that can't be discussed at home. Could I—if I came down to your apartment—tonight—early?"

She could feel the blank astonishment at the other end of the wire. Suddenly, she was crying. She hated herself, she despised herself; she was clinging there for support, leaning against the greasy pencil-scrawled wall, crying bitterly. He could hear her, the forlorn catch of her voice.

"What is it, darling?" he said. "Is is your mother, or Coral—? Not Nancy? What's happened."

She said, brokenly, "No—If I come at eight o'clock, then?"

"Of course. But I can't understand—I mean, why can't I take you out or—I mean—Ellen. Ellen—" He jiggled the receiver frantically; there was no sound. "Operator," he shouted, "you cut us off!" "Sorry the party disconnected," reported the operator blandly. "Get them back," demanded Bartlett. "Sorry," said the operator, "what was the number?" "I don't know," Frank said blankly, "they called me."

His secretary, a tactful woman, had been out of the room. She returned to find him scarlet with rage. He said, "Miss Adams—I can't get her back, it was so important—

Miss Marlowe said soothingly, "She told me she was phoning from a booth."

"Oh"—He set the telephone aside and ran his hands through his hair. His blue eyes were anxious and bewildered. What had happened—what could have happened? He thought, "I must go to her now, immediately." But he couldn't; he didn't know where she was, even. No use calling the sub station, asking her to get in touch with him when she made her reports. Nothing to do but fret through the rest of the day, somehow.

And wait.

A little after four that afternoon, Miss Marlowe came in to him smiling.

"It's Bill," she said. "Mr. Bartlett, he came to see you, to bring his report card."

Bartlett grinned. Bill was always a tonic. He dismissed for a moment all the things that had been puzzling and worrying him for hours and sat back in his chair. Bill marched in, very well dressed, very conscious of it. Yes, he had his report card. That was now a routine matter between the two, the report card, marked with one shining A for attendance.

"I brung it along," said Bill casually.

Bartlett offered him a chair gravely. Took the card in his hand, smiled over an item or two, shook his head over another. Then returned the report card with a brand new dollar bill. This also was a recent routine.

Bill volunteered, "I seen Mis' Ellen when I was making for the subway. She didn't see me. I hollered at her, though."

Bartlett's brief respite from anxiety was over. He said, "How is she?" mechanically enough, without much reason. Bill answered literally.

"I don't know. She looked sumpin' fierce. Maybe," said Bill, thinking himself rather brilliant, "it's the boy friend."

"Boy friend?" asked Bartlett astonished.

"Sure, you know, Jim O'Connor. They're going together," said Bill with importance, but afraid, and sorry somehow. He looked at his hero anxiously.

"Oh, they're old friends," Bartlett said, smiling easily.

Bill snorted a little.

"Sunday—you know, when you took me around, I went back, after. I'd left my gloves," explained Bill blushing at the mere thought of the effiminate admission, "and they was there, him and her—doing a regular Garbo—"

"Never mind, Bill," said Bartlett shortly, angrily.

Bill shuffled the feet in the new shoes.

"Gee, I'm sorry. I didn't mean to spill nothing, Frank, only I thought—"

"Never mind what you thought. Gentlemen don't talk about ladies," said Bartlett.

Bill rose to go. He looked up at Bartlett, as his preoccupied face, his estranged eyes and burst out, not able to restrain himself another moment.

"I suppose you're sore, but I had to tell you, Frank. Gee," said Bill, sighing with utter adoration, "you're such a square guy, Frank, and wimmin," said Bill, "are funny as hell!"

"I—that's all right, I understand. Run along, Old Timer." He gave Bill an abstracted pat on the shoulder. "I'm not sore."

Bill departed, wondering if he had been clever or dumb. Perhaps they don't want to know if their janes is double-crossing them after all, he reflected as many an adult has reflected before him. Bartlett, left alone, had returned to his desk. Legs straight out before him, hands in pockets, he thought things over—

Doing a regular Garbo—

That could mean—no, it could mean only what Bill had meant it to convey.

What was this the explanation—?

Ellen had notified Gladys. She'd gone back to the house after work. She told her what to do and where to go. Gladys demured, hung back, was suddenly desperately frightened. Ellen was abrupt with her, insistent. "It's the only thing to do," she said. "After all you won't be alone. I'll be with you."

Then she went home and listened to Nancy and Coral comment on her appearance.

"Heavens, you look dreadful," said Nancy, "like something the cat would scorn to bring in." She exchanged glance with Coral. The glance said—What's up?—she's been crying—

Ellen, who never cried—

"I've a headache," said Ellen briefly. "Look here, I've got to go out tonight. On a case."

"Don't they give you time to sleep?" asked Coral disgusted. "You're almost as bad as Pete."

"This is special," Ellen told her.

Nancy looked at her sister sharply. Something was wrong. Terribly wrong. She had an instinct to protect, and as she put it to herself, to call them off the trail. She said, suddenly, "Dot's husband has left her, next door."

Mrs. Adams said, "I'm not surprised," but Coral's face clouded. "Poor devil," said Coral, slowly.

That was the wrong lead, thought Nancy annoyed with herself, and Ellen hadn't heard. She hadn't taken off her uniform. Wasn't going to, perhaps. Yes, she was. She rose and went slowly into the bedroom. Nancy looked after her, frowning. Presently she came otu again in a dark dress and put her coat and hat and bag on a chair. "I got out of your way," she told Nancy. "You're going out with Chick, aren't you?" She looked over at her mother, "What about you?" she began.

"Pete's night off," said Coral, "we'll stay in. Mother dotes to hear him talk about operations." She laughed, the monetary cloud gone.

"I do not," said Mrs. Adams indignantly.

But she did, in a way. And she was proud of Pete. "My daughter's fiance," she would say importantly. "Doctor McGregor." She would mention his hospital—

Pete, on his rotating service, always had something to tell. If he had wanted to stay at the hospital yet another year as some of the luckier men could, he never said. He couldn't really; he owed it to Mallory to get out and go to work, especially after disappointing him. Some day he'd pay back Mallory every cent. He'd told him so. "But I don't want you to, son. I've ben trying to pay you," Mallory said. "But if I paid it double, the money I mean," Pete told him earnestly, " I wouldn't be repaying you really—for all you've done for me," Pete reminded him stubbornly.

(To Be Continued)

Toronto Leaders Recede From Saturday's Close

TO-DAY'S QUOTATIONS

QUOTATIONS COMPLETE TO 2.30

Toronto Stocks
BIGGAR & CRAWFORD

	High	Low	2.30
Con. Bake	6	5¾	5¾
Br. Am. Oil	9¼	9	9
Bell Tel.	95	93½	93½
Burt, F.N.	24	..	..
B.C. Power	20	..	..
Can. Dredge	13	..	..
Can. Malt	11½	..	..
Cockshutt	4¾	..	..
Ford	10⅝	9¾	9¾
Can. Gyproc	3½	..	..
Cons. Gas	148	..	..
Int. Util "B"	1⅛b	..	..
Imp. Tobaco	7⅝	7½	7½
Laura S.	35½	..	..
Loblaw	9⅞-10	..	..
McC. Frontenac	7¾	7½	7¾
Page Hersey	45	43¾	43¾
Int. Pete.	9¾	9½	9½
Std. Steel	2-2½	..	..
Serv. Stations	4-5	..	..
Steel of Can.	16½	15¾	15¾
Brazilian	10	9⅞	9⅞

New York Stocks
BIGGAR & CRAWFORD

	High	Low	2.30
Allied Chem.	67¼	62¼	64
Amer. Can.	52⅛	49½	50¼
Am. For. Power	3	2½	3
Am. Radiator	4⅜	4½	4½
Am. Smelters A	8¼	—	—
Am. Tell. & Tel.	107⅜	105⅝	106½
Anaconda Cop.	5	4⅞	5
Atchison	51⅝	46	48
Balt. & Ohio	9½	9¼	9½
Beth. Steel	14	13½	12½
Borden's	32⅞	31	31
Briggs	6⅝	5½	5⅞
Byers, A. M.	10	—	—
Can. Pacific	12¼	11⅞	12
Chrysler	9½	8¼	8⅞
MORE			MORE
Col. Gas	7⅞	7⅜	7½
Com. Solvents	5⅝	..	..
Cons. Gas	52	49½	50¼
Dupont	37½	34⅜	34⅝
Freeport Texas	14	..	..
Gen. Electric	15⅝	14⅜	14⅜
Gen. Foods	33½	32¼	33¼
Gen. Motors	12¼	11¼	11⅜
Gillette	17½	16⅜	17½
Goodyear Tire	10	..	..
Houston Oil	15	13¼	14
Hudson Motors	4⅞	4⅜	4⅜
Int. Nickel	5⅞	5½	5⅝
Int. Tel. & Tel.	5¼	4⅞	5¼
Johns-Manville	12⅜	12	12
Kennetcott	6¼	5⅜	5⅝
Mack Truck	13	..	..
Mont. Ward	7¼	6⅞	7¼
Nash Motors	12⅝	12¼	12⅜
Nat. Cash Reg.	9⅝	9	9
N. Y. Central	21⅜	20¼	20¼
North American	25½	24¼	25½
Pack. Motors	3⅜	2¼	2¼
Par.-Publix	4⅜	..	..
Penns.	13¼	12¼	12⅜
Pub. Ser. N.J.	40½	38½	40
Radio Corp.	5⅜	5	5⅜
Stand. Brands	10	9⅞	9⅞
St. Oil of NJ	26¼	25½	25½
Studebaker	6¼	6¼	6¼
Stewart-Warner	2⅞	2⅜	2⅝
Texas Corp.	10⅛	10¼	10¼
Timken Roll. B.	14¼	14	14
U. S. Rubber	3	..	..
U.S. Steel	34⅜	33⅛	33⅜
Vanadium Corp.	8¾	..	..
Warner Bros.	1½	..	..
Westinghouse	23	22¼	22⅜
Woolworth	37⅜	26½	35¾
Yellow Cab	2⅛	..	..

Toronto Mining
JAY L. FRANCIS & CO.

	High	Low	2.30
Abana	4½B	..	..
Acme	14	13	14
Ajax	82	82	82
Amulet	13	10	13
Arno	2¾	2	2
Base Metals	80S	50B	..
Bidgood	7	5	7
Big Missouri	8	7	7
Brownlee	2	2	2
C. Res.	130	110	115
Cen. Man	6S	5¾B	..
Coast Copper	145S	..	..
Dome	1000	980	980
Eldorado	135	129	130
Falconbridge	75	75	75
Hollinger	485	480	480
Howey	32	31½	31½
Hudson Bay	185	185	185
Int. Nickle	670	610	625
Kirk. Lake	38½	36½	38
Lake Shore	2775	2775	2775
McIntyre	1635	1635	1635
Macassa	35S	32½B	..
Man. Basin	¾S	½B	..
Br. Am. Oil	910	900	900
Home Oil	20S	17B	..
Imp. Oil	840	810	820
Inter. Pete	985	985	985
Homestead Oil	75	75	75
Royalite Oil	490B	..	..
Cal. & Edm. Oil.	18S	6B	..
Alexandra	2¾	2	2
Barry. Holl.	6½	6½	6½
Buffalo Canada	34¼	33½	33½
Moss Mines	36	36	36
Moffat Hall	2	2	2
Nor Canada	75	75	75
Manday	6½S	3½B	..
Marlartic	4½S	3¼B	..
Mining Corp	95	92	92
Newbec	2S	1¾B	..
Nipissing	9S	..	..
Noranda	1650	1550	1600
Nordon	6	5	5
Pend Oreille	75	75	75
Premier	50S	40B	..
Sher Gord	40	40	40
Siscoe	60¼	60	60¼
Sudbury Basin	30S	21B	..
Sylvanite	51	50	50
Teck Hughes	430	423	425
Towagmac	20S	..	..
Tread Yukon	280S	205B	..
Vipond	31	30	31
Ventures	40	39½	40
Waite Acker	40	40	40
Wright Harg	245	241	241
Ribago	1¼S	1¼B	..
Algonquin	½	½	½
Bagamac	4	4	4
Kirk Hud Bay	60S	57½B	..
Federal Kirk	2B	..	..
Gem Lake	2	1¾	1¾
McLeod R	6¾	6¾	6¾
Dom Explorers	5½	5½	5½
Pioneer	375	375	375

Livestock-Produce Quotations

TORONTO PRODUCE.

TORONTO, April 11.—(C.P.)—The United Farmers' Cooperative Co. to-day supplied the Canadian Press with the following quotations on produce and poultry:

Eggs, extras, doz. 14-15c.
Firsts, doz., 12-13c.
Cream, churning, No. 1, lb. 20-21c.
Creamery butter, No. 1 solids, lb. 22c.
Potatoes, No. 1 in bags, 27-28c.
Hens over 5 lbs. 14-15c.
Chickens over 5 lbs. 16-17c.
Young turkeys, 8-12 lbs. 19-20c.

FRUITS AND VEGETABLES.

TORONTO, April 11 (C.P.).—Wholesale prices on Canadian fruits and vegetables as reported to the Canadian Press by White and Co. are as follows:

Apples, 6-qt. basket, 25-30c; 11-qt. basket, 30-35c.
Beets, 11-qt. basket, 15c.
Carrots, 11-qt. basket, 35c.
Hothouse tomatoes, lb. 30-35c.
New cabbages, crate, $3.25-$3.50.
Parsnips, bag, 50-60c.
Turnips, bag, 35-40c.

TORONTO LIVESTOCK

TORONTO, April 11 (C.P.) — Calf receipts, 900. Calf trade was slow with the bulk selling between $3 and $5, and with a few choice up to $6 to $6.50.

Good and choice veal, $5.50 to $6.50; common and medium, $3 to $4.25; grassers, $2.50 to $3.

Cattle receipts, 2,340. Opening trade was fairly active with prices generally steady. Medium to good heavy steers sold at $5.25 to $6. Choice butcher cattle brought $5 to $5.25, with common downward to $4. Butcher cows were mostly $3.50 for the best. Good bulls ranged at $2.75 to $3.25. There were no early sales of fed calves.

Steers up to 1,050 lbs.—good and choice, $5 to $5.25; medium, $4.50 to $5; common, $4 to $4.50; Steers over 1,050 lbs.: good and choice, $5.50 to $6.25; medium, $5.25 to $5.50; common, $4.25 to $4.75. Heifers: good and choice, $4.75 to $5.25; medium, $4.50 to $4.75; common, $3.50 to $4.50. Fed calves, good and choice, $6.50 to $7; medium, $5.25 to $6.25. Cows, good, $3.25 to $3.75; medium, $2.25 to $3.25; common, $2.25 to $2.50; canners and cutters, $1.25 to $2. Bulls, good, $2.75 to $3.25; common $2 to $2.50; Stocker and feeder steers: good $5.25 to $4.50; common $3.50 to $4. Milkers and Springers, $30 to $60.

Hog receipts 750. Hogs were unsettled with prospects $4 f.o.b. for bacon, $4.25 off truck, and at $4.50 weighed off car.

Sheep receipts 810. Good native and Western lambs sold at $7.25-$7.50. Spring lambs ranged at $8-$9 each, according to quality.

Sheep were slow at $3-$3.50 for best light ewes.

Good ewe and wether lambs $7.25-$7.50; medium $6.50-$7; bucks $5.25-$5.50; culls $5-$6; good light sheep $3-$3.50; heavies $2.50-$3; culls $1-$2.

WHEAT.

Chicago.

	May	July	Sept.
Open	57⅜	60½	62⅝
Close	59½	62½	65

Winnipeg.

	May	July
Open	62½	64⅝
Close	64	65⅞

Liverpool.
Due—⅛-¼ up.
Open—⅛-¼ down.
Close—⅜-½ up.

Expert rug and carpet makers in Greece now number 30,000.

Sunny Johannesburg, South Africa, is to have a blanket factory.

Canada had fewer commercial failures in 1931 than in 1930.

Rescued Premier

Rev. W. E. Godfrey, formerly of Toronto, and a graduate of Wycliffe College, now an assistant minister of St. Thomas' Church at St. John's, Nfld., who, at the head of a rescue party, succeeded in freeing Premier Sir Richard Squires from an angry mob. The minister was described by a friend as "a fine man, quite capable of being aggressive if need be."

BUDGET CREATES NO REACTION STOCK PRICES DRAG BOTTOM

Canadian Securities Follow Wall Street Although Fare Somewhat Better.

BOND DEALERS HIT.

BY A. D. L'HALLORAN
(Special to The Examiner, Copyright 1932).

TORONTO, April 11. (SNS). — Canadian stock exchanges paid more attention to Wall Street than to the Canadian budget and other local developments his week. Prices are dragging along bottom for the bear market, sinking on small volume, with individual securities breaking to low levels not equalled in years. Wall Street sentiment continued bearish and the gloom and pessimism rampant in New York flooded the local markets. Interlisted securities, along with Bell Telephone, were leaders in the reaction and Friday witnessed a bit of a selling climax when several issues broke to 5 points. At that the Canadian markets have given a much better performance than the American list. Liquidation in the early part of the period was light, only to break out in spots later. Forced selling was absent due to light margin commitments and the general body of stocks were depressed on small volume only.

The long awaited budget was brought down in the Dominion House this week and failed to create any disturbance in the market. About the only issue affected was Bell Telephone. The shares of this company had been displaying weakness for some time, and before the period closed sold down to 94, the lowest level since the shares were listed in 1891. Traders apparently feared the tax of 5 cents against all long distance calls and the possible restraint it might have on the public in the matter of phone calls. Interlisted issues such as C.P.R., International Nickel, Steel of Canada, etc., lost considerable ground but took their leadership from New York. Consolidated Smelters went below 40 to sell at the same level as in 1924 as the result of an accumulation of selling orders following publication of the financial statement for 1931 showing a deficit of about $700,000.

Finance Minister Rhodes of the federal government reported a deficit for the 1931-1932 fiscal year of over $119,000,000 and an estimated surplus of revenue over ordinary expenses of $4,000,000 for 1932-1933. In addition to the deficit for the past there were losses on operation of the railway. New tax schedule calls for the raising of $5,500,000 in new revenue for the new year, which will still leave a deficit of about $50,000,000 and it can hardly be said the Dominion has balanced its budget. The sales tax has been increased from 4 to 6 per cent; exemption on incomes of married men reduced from $3,000 to $2,400 and for single men from $1,500 to $1,200; the discount of 20 per cent on income tax abolished and a surcharge placed on income over $5,000; corporate profits are to be taxed one per cent more at 11 per cent and the surcharge applies to corporate income as well as to the income of the private individual. For the first time in years there was very little in the way of tariff changes, although the excise tax was increased which will serve the same purpose.

Brokers found their fears of increased taxation on the sale of stocks unfounded as the Canadian budget failed to contain an increase similar to that proposed by Washington. It was the proposal by Washington that upset Wall Street and started the stock markets on the current decline. Bond dealers, however, were hit from two sides. On Wednesday the Investment Bankers Association informed all member of a tax on bond transaction retroactive to March 29 by the Ontario government. Considerabled dealers were placed in the position of having to absorb the loss themselves or go back to their clients and collect. Later on the same day it was found that the Dominion government provided for an expansion in the bond tax to include inter-dealer transactions. The two taxes bring the impost to same rate of taxation on stocks in Ontario, with the stocks taxed on a sliding scale by both governments.

$500,000 STADIUM

NEW YORK, April 11. (CP). The Madison Square Garden Corporation announced to-day construction work would begin at once on a new $500,000 bowl-shaped stadium in Long Island city, 15 minutes from Broadway, and be completed in time to furnish the site for the Sharkey-Schmeling world heavyweight title fight June 16.

WOMAN KILLED BY TRAIN.

BELLEVILLE. — Mrs. Arthur Douglas, Grafton, was instantly killed near here to-day when the buggy in which she was riding was struck by a Canadian Pacific Railway train. She had just driven her father to the railway station.

SIX SAVED IN FIRE.

WELLESLEY, Mass.—Four women were rescued and two men were injured to-day in a fire which wrecked the home of Isaac Sprague, 70, retired banger of Wellesley Hills. Loss was estimated at $20,-000

Michele Bridget!

LONDON, April 11. (A.P.)—Gloria Swanson's baby daughter will be named Michele Bridget, it was announced to-day.

The baby was born last week at the home of Miss Swanson and her husband, Michael Farmer, wealthy Irish sportsman, here.

Market Closing On All Exchanges

TORONTO EXCHANGE.

TORONTO, April 11 (C.P.). — Still soft in the afternoon, Toronto Stock Exchange market closed today with leaders down fractions to 4 points. It was another day during which the local market was overshadowed by Wall Street sentiment.

Page-Hersey Tubes, which has jumped around in response to either buying or selling orders slumped to-day after having had a moderate recovery on Saturday. To-day the stock got down to 42, a new low and 4 points under Saturday's close. Steel of Canada was easier at 16¾.

Leaders which finished fractions to a point lower included C.P.R., Nickel, Noranda, Ford of Canada, Dominion Stores, and the oils. Bell Telephone eased back to 94, equalling its previous low.

Smelters sold down 2½ points to 38, and made a new low for the year and longer.

WALL STREET

NEW YORK, April 11. (CP) — Stocks met support after an early decline of 1 to 3 points to-day, reducing their losses in a covering movement induced partly by strength of wheat. Recoveries from the lows, amounting to a point or two in many instances, were not entirely held, however, and the closing was heavy. U.S. Steel regained a large part of its 1¾ point break, while American Telephone cut down substantially a loss of 2¾. Santa Fe reduced a 5 point decline to about 3, but slipped again. Case and International Harvester gained 1 each. Transactions approximated 1,800,000 shares.

STANDARD EXCHANGE

TORONTO, April 11.—(CP)—Still under the influence of weakness on industrial boards prices on the Standard Stock and Mining Exchange market lost further ground in today's session. Volume remained light, however, with significant changes limited to interlisted issues.

Noranda was weak from the opening and closed below $16 for a loss of over 50 cents. International Nickel, establishing a new low of $6.10, finished down 25 from last night. Eldorado and Mining Corp., lost a few cents apiece.

In the gold section Dome eased 20, Lake Shore 25 and Teck-Hughes, Hollinger and Wright-Hargreaves one to four cents each.

CONSIDERATION FOR FARMERS

(Continued from Page 1)

alities to consider this situation and endeavor to remedy it.

Helpful consideration for the farmer in other respects was urged.

"You have a splendid agricultural exhibition here," said the speaker; one of the outstanding Class B fairs on this continent and held in the highest esteem by fair board managements and by government officials. "Get in behind that fair and help to make it still greater."

Dr. Archibald asked consideration too for the co-operative marketing experiments that had been launched by the farmers. The time was coming when these effort would be entirely successful and when the Canadian farmer would use co-operative methods as efficiently do the Danish farmers at the present time.

Dr. A. Moir expressed the thanks of the gathering to the speaker.

President R. F. Downey, who occupied the chair at the beginning of the meeting, announced that Rotarians Ross L. Dobbin, Bob Abbott and Dr. M. A. Morrison would act as a nominating committee.

Rotarian J. H. Seels and Fred L. Roy reported in regard to the summer carnival. The winner of the competition, it was declared, would have a choice between a motor boat, a complete electric refrigerator, or a trip to Europe.

SARNIA ENTERS PROTEST.

SARNIA.—Sarnia has joined with other Ontario cities in protesting against the proposed amendment to the criminal code under which certain fines now payable to municipalities would go to the Provincial Treasury.

Authorities of Poland are trying to have shipments of American cotton imported directly through their port of Gdynia instead of through Bremen, Germany.

QUALITY PRINTING
Prices Reasonable

Sir Henry Thornton

C.N.R. PRESIDENT VACATIONS IN GEORGIA

This photograph of Sir Henry Thornton, president of the Canadian National Railways, was taken on the golf course at Augusta, Georgia, shortly before his return to Ottawa where he appeared before the railways and shipping committee. One of the items that came in for considerable discussion was the bill of $1,952,000 for meals, travelling expenses, etc., of officials of the C.N.R. Dr. Peter McGibbon (Cons. Muskoka), protested this and other expenses, exclaiming: "The Canadian National Railway is likely to bankrupt the country. We can't continue to sink $100,000,000 a year into it." Sir Henry's salary and emoluments amount to $148,000 a year.

TALES OF HARDSHIP ARE TOLD BY SOVIET WORKERS

Children Scatter in Vain Search for Bread—Ask for Money.

CROPS CONFISCATED.

(Special to The Examiner. Copyright, 1932.)

CALGARY, Alta, April (SNS). — Startling pictures of life in Soviet Russia under the fire-year plan were narrated to your correspondent the other day by M. J. Mazaroff, one of a number of exiled-voluntary or otherwise—Russian ladies and gentlemen who have their homes here.

He brought with him a newspaper in which he pointed to a picture of a peasant girl taking her place as a worker in the main building of the Nizhni-Novgorod (Stalingrad) plant and he pointed to the statement, printed underneath, "It is asserted that the plant's capacity can be increased to 150,000 cars a year or approximately 500 a day." But, pointing to the surroundings and the plant equipment, M. Mazaroff questioned the statement and he also quoted, in support of his doubt, J. L. Lovett, general manager of the Michigan Manufacturers' Association, who, after a visit to Russia, said that it was impossible under present conditions for such to be the case.

M. Mazaroff produced a sheaf of correspondence as evidence, on the other hand, of actual conditions in Russia to-day. Below are translations of some typical letters received from home by Russians now working in the Canadian Pacific Railway's shops at Ogden, near Calgary.

Can't Get Bread

"Dear Brother," writes one. "At present it is impossible to write about all. In Russia everything is very dear. One pood (36 pounds) of rye flour costs 32 roubles, so we live without bread. Our life is so bad that it cannot be worse. I have no field. I have not anything. All my children are scattered searching for a piece of bread. I can not see any way out, brother. I can not write any more, as you know."

And a German immigrant from Terskaia (Caucasus) writes:

"Two years ago all had been taken from my parents except a cow, a horse and their house. Now all that was left has also been taken. My father has been put in jail, mother was banished to Siberia and brothers and sisters were thrown out of the house. I took them into my own home."

A Russian woman writes to her husband:

"In the eyes of others I am a sensible laborer and I am given more serious and responsible work. I am a member of the Union of the Sugar Plant and I get a pound and a quarter of bread a day. When you start to work again send me some money to buy coal. Now, while I am writing this letter, I am freezing. I have no wood nor even sawdust to make a fire and have not enough blood to warm me.

"Poor old F—— works outside where it is very cold.

"My brother was ousted from his house and during autumn he gathered rye ears in the field.

"P.S.—Papa, I would like to eat your bread. In the market there is a small loaf but it costs one rouble and 20 cp."

A similar story of utter hardship come from Kherson Province under date of December 22:

Confscate Crops

"I have a cow and ten hens," says the writer, "but no money at all to pay taxes. I have no bread except corn. We work 'on unit.' You understand what is meant"—though, incidentally, members of the Russian colony here do not understand "what is meant." "L—— and R—— had 275 units for which they got 109 pounds of barley flour and 104 pounds of corn cobs and this is our bread for one whole year. In addition L—— got seven metres of chintz and R—— one pair of shoes. I and F—— got nothing because we do not work in the field.

"We had a good crop but it was all taken away to fulfil the five-year plan. I have a cow but nevertheless we never see any butter because I am compelled to give up all the milk. (Nothing I have belongs to me and how we will live, God knows. The market is as before, every Mondoy, but prices are different. 36 pounds of potatoes, 8 to 10 roubles; 10 eggs, 3 roubles; two hens, 10 to 15 roubles; two geese, 25 to 30 roubles. Of meat, lard and wheat flour there is none.

"But do not think you can buy this all openly. No, there is neither milk nor honey in our paradise but only years. I would willingly be your dog just to eat bread. I suppose over there they know more about our life than we know ourselves; there are people who think there is a paradise in Russia. Let them come to Russia and see how we live. I forget the taste of apples because they are a rouble each.

"All that you wrote is truth. It is nothing to you if letters are opened but the consequences are hard for us. Five of my friends and yours were banished but where nobody knows. Three times the people were banished from our place and how or where they are living is not known."

Animal diseases cost farmers of England $100,000,000 last year.

FIRE ON BROCK STREET

Fire broke out at 2.45 this afternoon in the attic of Albin Anderson's home, 184 Brock street. Thick white smoke was billowing out from under the eaves when the firemen arrived. Chemicals and several lines of hose were used on the fire and it was soon extinguished, a large crowd of citizens watching the work of the firefighters with great interest.

EVERYTHING READY FOR BIG SCHOOL

Opens To-morrow at Grand Opera House at 2.30 O'clock.

Miss E. Francis Thompson, who will conduct The Examiner's Homemakers' School as lecturer and demonstrator at the Grand Opera House, commencing to-morrow, and continuing on Wednesday and Thursday, is in the city, and is completing all arrangements for the presentation of the school. Miss Lyons, representing the E. B. Eddy Company, is also here in the interests of her firm. In addition to prizes already mentioned, this firm to-morrow will give a kitchen paper towel cabinet and supply of paper towels. Hooper's Store will supply as a dainty prize one of their fine cakes. David Jordan is supplying the floral decorations, and a table bouquet will be given away daily.

Remember, no children will be admitted. Only adults will receive prizes.

BREACHES OF FAITH ON PART OF BRITAIN

(Continued from Page 1)

make demands upon Ireland which, if granted, would make our right to neutrality a mockery.

Divided Country.

"The Irish treaty had divided Ireland into two hostile camps. To England this agreement gave peace and added prestige. In Ireland it raised brother's hand against brother, and gave us ten years of blood and tears; besmirched Ireland wherever foul propaganda has been able to misrepresent us. During these ten years moreover there have been extracted from us, though in part only as a consequence of the agreement, a financial tribute which relatively to the population puts a greater burden of war reparations payments on the people of Germany; and relatively to taxation capacity a burden ten times as heavy as the burden on the people of Great Britain of their debt payments to the United States.'

President de Valera was explicit that removal of the oath of allegiance from the constitution was purely a matter of domestic concern; "that the competence of the Legislature of the Irish Free State to pass such a measure was not open to question and it is the inention of my Government therefore to introduce immediately on the reassembly of Parliament a bill for removal of Article 17 of the constitution and for such consequential changes as may be required to make the removal effective."

President de Valera's reference to the land annuities was brief. "My Government, he said, "will be obliged if you will state what is the 'formal and explicit undertaking to continue to pay the land annuities to the national debt commissioners' to which you make reference in your despatch. The Government of the Irish Free State is not aware of any such undertaking, but the British Government can rest assured that any just and lawful claims of Britain or of any creditor of the Irish Free State will be scrupulously honored by its Government." President De Valera's communication closed with an expression of his desire for friendly relations.

The British Government's reply signed by J. H. Thomas, and dated April 9, opens with the remark that President De Valera's despatch of April 5 was read with deep regret. It observed the terms of the Irish despatch went far beyond the issues originally raised, of the parliamentary oath of allegiance, and the land annuities.

Repudiate 1921 Settlement.

The terms of the despatch make it clear these points are but a part of a far wider issue, and that what is actually raised is nothing less than a repudiation of the settlement of 1921 as a whole, the British message said.

The British Government could not accept the sweeping statements of President De Valera's letter, but felt that nothing is to be gained by reviving the unhappy memories of the bygone past. His Majesty's Government in the United Kingdom entered into the 1921 settlement with the single desire that it should end the long period of bitterness between the two countries, and it is their belief that settlement brought a measure of peace and contentment which could not have been reached by any other means.

"Further," the British reply said, "as a direct result of that settlement the Irish Free State participated in and contributed to the notable constitutional developments of the last few years whereby the position of the Dominions as equal members with the United Kingdom of the British Commonwealth of Nations under the Crown have been defined and made clear to the world.

"It is true the 1921 settlement did not result in establishment of a United Ireland, but the treaty itself made the necessary provisions for union at that time of the two parts of Ireland if both had then been ready to accept.

Referring to President De Valera's declared intention to introduce legislation removing the oath, the British despatch reasserts that in the view of the British Government the oath is an integral part of the treaty.

"His Majesty's Government in the United Kingdom have publicly indicated on many occasions in the most formal and emphatic manner, that they stand absolutely by the treaty settlement, and to this position they most firmly adhere," the despatch said.

GIDEON WORK IS OUTLINED

J. W. Stewart Addresses Morning Congregation at St. Paul's.

ORGANIZED 35 YEARS AGO.

"The Gideons" were organized thirty-three years ago in the State of Wisconsin, when two commercial travellers, Messrs Nicholson and Ross, in the room of the hotel in which they met, and after reading their Bibles before retiring, agreed to set on foot an association to propagate the reading of the Scriptures. These two men called together the travellers in the city, and there was launched this body, called Gideons, to place Bibles in the guest rooms of the hotels across the country.

This, in short, was the message given to the congregation of St. Paul's Presbyterian church yesterday morning by J. W. Stewart, international vice-president of the Gideons. In a racy and clear manner Mr. Stewart detailed the methods of placing Bibles in the hotel rooms, the joy afforded these Gideons to do their share in the reading of the Scriptures by lonely travellers away from home. The work as decribed by Mr. Stewart was carried out across Canada and the United States.

Work Extends Abroad

It was not until 1911 that the association was formed in Canada, and in 1925 the Canadian organization affiliated with the Gideons of the United States. The funds received in Canada for the furtherance of the cause are used in Canada. Figures show that up to the present time there have been placed in Canadian hotel rooms 73,789 Bibles—in the two countries, the Dominion and the United States, 1,142,816 copies of the word. There are yet 60,000 Bibles to be placed in hotel guest rooms, and the Gideons expect to accomplished this duty some day. To foreign lands, the work has been extended, and so far 16,685 Bibles have been placed abroad; the Holy Land is being looked after, no fewer than 563 in Jerusalem hotels, and in Palestine 1,189 copies. The Gideons have under consideration the extension of this work to India. On the observation cars and steamships of the Dominion, C. P. R. and C. N. R. also are to be found these Bibles, which are of uniform size and content.

The magnitude of this work, Mr. Stewart pointed out, cannot be estimated, as he read the many testimonials of men and women who had been influenced to seek "better things than this world dreams" through reading the Bibles found in hotels. The hotel owners, too, were given words of praise for their co-operation in the great work—Catholics and Protestants alike equipping the rooms with a copy of the Scriptures, with, in many cases, substantial cheques to assist the cause.

Concluding his interesting recital, Mr. Stewart advised the reading of the Bible—in the hotel there was an air of sanctity and security where there was the Book; in the home there was that same confidence in God which came from the study of His Word.

OLDEST BEWDLEY RESIDENT BURIED

James Sidey, 88, Born in Stage Coach Era

PORT HOPE, April 11.—James Sidey, the oldest resident of Bewdley, a village on the Port Hope-Peterborough Highway 10 miles north of here, who passed away on Thursday in his 88th year, was buried in Bewdley cemetery Saturday.

Mr. Sidey had lived in Bewdley since the age of three and had witnessed the gradual transition of travel from the days of the ox-cart and stage coach to the present age of speed when the highways are crowded with motor-driven traffic and the air wis droning planes. As a young man he could recall when men trudged 20 weary miles on foot to Peterborough to obtain flour and other necessaries.

Up until two weeks ago Mr. Sidey had been in good health but failed to rally following an attack of pneumonia.

Besides his wife, who is 80 years of age, he is survived by one daughter, Mrs. F. Richards; a son, Fred; one sister, Mrs. W. Gaynor, and one brother, Thomas, all of Bewdley. Three grandchildren and one great grandchild also survive.

Possessed of a remarkable memory, Mr. Sidey could remember when Bewdley was a central point of commerce. A warehouse on the village wharf was often packed full of merchandise and three hotels did a thriving business. The memory of the first train to pass over the Midland Division, which preceded both the G.T.R. and Canadian Pacific lines, was indelibly fresh in his mind. When the first train went through, many residents of the section felt that it would be the "ruination of the country."

Uruguay is increasing its postal rates.

REBEL FORCES LEFT TO JAPS

New State Depends on Fliers to Route Chinese From Manchuria.

THAWS SOFTEN ROADS.

TOKYO, April 11 (C.P.). — Boggy Manchurian roads, softened knee deep by spring thaws, have thrown the burden of the campaign to suppress rebels against the new Manchurian State upon the Japanese air force, press reports from Munchuria said to-day.

It was understood General Jiro Tamonss' Japanese division, which went northward to block the rebel advance on Changchun, would be recalled to Harbin and the task of strafing the rebels left to the planes from now on.

The city of Sonhsin was in flames in several places, the reports said. Some of the fires were started by Japanese aerial bombs and some were set by Chinese troops before they fled north-eastward before the Japanese attacks.

A protest was filed by the Soviet Consul-General at Harbin over the arrest of several Russian citizens on the order of the new Government. Police alleged the men arrested had plotted with Chinese Communists against the new regime.

Tweed

Mrs. T. E. Moffat has returned after spending a few days with her parents at Hassard's Corners.

Mr. Jack Ryan, with his mother, Mrs. Ryan and sister Rita, visited Mr. and Mrs. Maxwell Geraldi of Cobourg over the week-end.

Mr. Calnan of the Tweed High School teaching staff has resumed his duties after spending the holiday at his home in Vernonville.

Miss H. Grindell has resumed her duties on the High School staff after spending the holiday in Guelph.

Mrs. Steinburg of Campbellford is visiting her sister, Miss Dewey, who is quite ill.

Mrs. James Ryan is visiting Mr and Mrs. Maxwell Geraldi of Cobourg.

Mrs. T. J. Sampson of Fort William is visiting her sister.

Miss Hilda Phillips of Marmora spent the week with Mr. and Mrs. S. A. McCarey.

Mr. Charles Flock spent a few days in Ingersoll last week.

Mr. F. E. Brown of Madoc was in town this week.

Miss Marie Meraw is visiting her aunt, Mrs. Frank Voyer of Havelock.

Mr. Cameron Wensley of Toronto was a recent guest of Mr. and Mrs. Thomas Wager.

Miss Amy Newton of Toronto spent a few days with her parents, Mr. and Mrs. R. K. Newton.

Mr. William L. Youmans of Timmins is spending a few weeks with his parents, Mr. and Mrs. J. H. Youmans.

Mr. and Mrs. George Geraldi have returned after visiting the latter's parents in Sydenham.

Mrs. M. Kehoe has returned after spending a few weeks in New York city with Mr. and Mrs. Wilfred Turcotte.

Miss Jean and Mr. Kenneth Morris of Hamilton spent the week-end with Mr. and Mrs. J. L. Newton.

Mr. Henry Sexsmith, Mr. and Mrs. Harry Mouck and Mrs. W. L. Adamson and Pauline were in Campbellford last week.

Mr. and Mrs. Lindale and family of Toronto spent the week-end with Mr. and Mrs. George La Fontaine.

Rev. L. Byrne, of Kingston is visiting his father, Mr. Sylvester Byrne for a few days.

Miss Gwendolyn Heidman of Toronto spent the week-end with Mr. and Mrs. C. L. Carleton.

Mr. K. C. Alexander of Arden spent a few days in town at the home of Mr. and Mrs. Wm. McCutcheon.

Miss Frances Wager is visiting her parents, Mr. and Mrs. Thomas Wager of Lost Channel for a few days.

Mrs. F. C. Arker visited relatives in Niagara Falls over the week-end.

Mr. Tim Hopkins left on Wednesday for an extended visit to Detroit.

Miss Helen Frances of Stirling is visiting Mrs. H. C. Myles for a few days.

Mr. L. McCarey of Madoc spent the week-end with Mr. and Mrs. S. A. McCarey.

Mr. and Mrs. George Shaw motored to Campbellford over the week-end.

Miss A. Brooks has resumed her duties on the Tweed Consolidated School staff after spending the holidays with her parents in Maple.

Messrs. George Clark, C. D. Wilson, Dr. Paul, Clare Hayes and Abner Mouck representing the congregation of St. James' Anglican Church, Tweed, visited Belleville last week, where they met Bishop Lyons of the Diocese of Ontario, concerning the appointment of a successor to Rev. Mr. Wright.

Mr. H. D. Reynolds has returned after visiting at his former home at Pembroke. In the meantime Mr. Stephen Garvin of Belleville has been relieving at the Canadian National depot in the absence of Mr. Reynolds the agent.

Messrs. Bill Deline, local Firestone distributor and Thomas Whalen are in Toronto on business.

Mr. and Mrs. Maurice Hutt of Toronto spent the week-end with Mr. and Mrs. A. R. Jones.

Sores Broke Out All Over Her Body

BURDOCK BLOOD BITTERS

Mrs. T. E. Cliff, Kelwood, Man. writes:—"My little daughter's hand and arms broke out in sores which spread all over her body.

Nothing I tried gave her any relief until I got a bottle of Burdock Blood Bitters, and I could see an improvement, as the sores began to disappear.

I gave her three bottles and she has had no more trouble."

For sale at all drug and general stores; manufactured, for the past 53 years, only by The T. Milburn Co., Ltd., Toronto, Ont.

He Got The Hat

He won the hat by bringing his ship, the S.S. Coalhaven, into Toronto port April 6, the first vessel of the spring season. His name is Captain P. Beatty. He came from Sodus, N.Y. Capt. F. J. Marigold made the presentation of the harbor-master's hat April 7.

BOTTLE FLOATS FOR 16 YEARS

Missive Bears Name of Well-Known Man and Steamer Vaughan.

NOT TRAGEDY ECHO

GIMLI, Man., April 11. (Special to The Examiner).—After knocking about in Lake Winnipeg for approximately sixteen and a half years, a bottle, containing a peculiar document, was picked up on the shore of Sturgeon Island, among some rocks, by Mrs. George (Dolly) Bristow of Gimli.

Mrs. Bristow tells how she came across the bottle, and seeing it bobbing about among the rocks retrieved it out of curiosity but was unable to open it to get at the yellow paper it contained. Breaking the glass was the simplest solution of the problem and the result was the revelation of an apparently meaningless list of names and dates, including mention of the steamer Vaugham.

The names on the paper are: D. A. McIntyre, George Burbridge, John McDonald, George A. Wood, J. W. Umphrey, G. Gainsford. Mr. McIntyre is a well-known federal government engineer, and was on official business as were the other named except John McDonald, proprietor of the Albion hotel, who was a guest; George A. Wood has since died; Mr. Gainsford, who is a son-in-law of the late Sir Hugh John Macdonald, was on business for the hydrographic branch of the marine department.

J. W. Umphrey, then in the federal employ, is now a Manitoba government engineer. Discussing the subject of the bottle Mr. Umphrey declares there was no particular significance to it, as nothing untoward had occurred on the trip, which he remembered quite well. Like all others who learned of the finding of the bottle he was surprised that it was found, and that it had survived intact for so long.

RUSH POINT

Mr. and Mrs. Norman Wannamaker of Round Lake are moving to Rush Point and will reside in the house now occupied by Mr. and Mrs. Walter Davis and family.

Mr. Carl Barton has just returned from Belleville and Stirling where he has spent the past month.

Mr. John McMillan and daughters of Stirling made a short visit on Wednesday at his sister's, Mrs. F. D. Barton, here.

Miss Ora Petherick of Rush Point spent several days last week visiting at Round Lake Settlement.

A number attended the dance in Havelock at the home of Mr. and Mrs. Harry Thoms on Wednesday evening.

Mr. Reginald Barton has rented the farm, stock and implements of Mr. Norman Wannamaker at Round Lake Settlement. Mr. Barton himself is engaged for the summer in charge of the creamery of Kinmount. The farm will be managed by the older brother, Mr. Clayton Barton, and his wife.

The Ladies' Aid meeting was held last week at the home of Mrs. Fred Thoms.

Messrs. Carl and Murnie Barton had a somewhat narrow escape from drowning on Wednesday last when they attempted crossing a large pond as a short cut to a neighbors for a sawing bee. The ice gave way and both lads plunged in and as the ice refused to support the weight they had to break a road through to shore. The pond is of considerable depth in spring.

SLEEPLESS, PALE, NERVOUS

Mrs. Hart Completely Restored to Normal Health After Taking [6 Boxes of Dr. Williams' Pink Pills.

FEELING WELL AGAIN.

"I was in a weak, run-down condition—sleepless, pale, nervous and with loss of appetite," writes Mrs. R. M. Hart, of Toledo, Ont. "I was often taking weak and fainting spells, and weighed only 105 pounds. I finally decided to try Dr. Williams' Pink Pills. After taking six boxes I was completely restored to a normal condition. I also gained 23 pounds. My condition began to improve after taking the second box. I have had no recurrence of my trouble since. I strongly advise Dr. Williams' Pink Pills for anyone in the same condition as I was in."

Mrs. Roy Holland, R. R. 4, Dunnville, Ont., describes her case as follows: "Just about a year ago I was in a general run-down state of health. No appetite, nervous and irritable. Could not sleep at night, or even keep still. My limbs would twitch, I would cry over nothing, and I was ashamed to find myself cross with the children. I tried Dr. Williams' Pink Pills again, as I had used them before with good results. The results were excellent again. I am now feeling well again, can do all kinds of work, and weigh more than I have for a long time."

Dr. Williams' Pink Pills have earned the praises of thousands of sufferers like these whose health has been restored by their aid. These Pills actually create new red blood, which supplies to the nerves the very elements they need and builds up the whole system. Try them if you are run down, anaemic or rheumatic. Now obtainable in the new glass containers at your druggist's. 50c a package. 255

WE TAKE PLEASURE

in announcing that

OUR DAIRY PRODUCTS

will be used exclusively by

MISS THOMPSON

in her

COOKING DEMONSTRATIONS

This Week

You owe yourself and family the Purity and Goodness of our Countryside Products

MILK, CREAM, BUTTER
EGGS,
COTTAGE CHEESE, ICE CREAM, BUTTERMILK

SUNSHINE DAIRY

50 HUNTER STREET EAST. PHONE 552

ADVERTISE IN THE DAILY EXAMINER

PRODUCT OF CANADA

GOVERNMENT INSPECTED FOR YOUR PROTECTION

ROSE BRAND LARD

Made from Pure Leaf Lard only. This Lard is Open Kettle Rendered, and is not surpassed by any brand on the market today. The superior quality of this Lard, necessitates using One-third Less than the ordinary Lard, at the same time producing a far superior finished product.

MISS E. FRANCES THOMPSON

MAPLE LEAF BACON

Specially selected sides, cut from the best bacon type corn-fed Hogs—trimmed so as to give the consumer a uniform slice; sugar cured to assure that perfect flavor, and carefully supervised during processing by competent Government inspection.

The combination of the above facts allows us to give the public a product of which we are justly proud.

THE MERCHANTS LISTED BELOW ARE FEATURING THESE PRODUCTS:—

JOPLING BROS.

F. & G. MARKETS:
George Street
East City
Aylmer Street
Charlotte Street
Rubidge Street

T. L. EDWARDS:
George Street
Reid Street

NEW CENTRE MEAT MARKET

P. HARRISON
J. T. BRAUND
N. ROUTLY
G. HUDSON
W. McWILLIAMS
E. J. JOHNSTON
H. ALLEN
F. GOSELIN
T. B. MANIECE
J. S. BOYD
F. PETERS
A. E. SAUNDERS

Domestic Shortening

MADE FROM PURE VEGETABLE OILS

In order to assure the best results from her pastry menus Miss Thompson has chosen Domestic Shortening exclusively for her Demonstrative Recipes at the Cooking School this week. A trial will convince you of the superior qualities of this product.

Canada Packers Ltd.

Peterborough - - - Ontario

THE MERCHANTS LISTED BELOW ARE FEATURING THESE PRODUCTS:—

E. F. MASON:
429 George Street
Reid Street
East City
Market Store
Rubidge Street
Charlotte Street
682 George Street

P. S. WHITE
George Street
Charlotte Street

J. RANGER & SON

J. ALLEN

HABOCO STORES:
Charlotte Street
Hunter Stret
Lake Street
McDonnel Street
Chamberlain St.
Reid Street

DOMINION STORES
George Street
Simcoe Street

GREAT BEAR LAND NOT HARD ON THOSE NOT USED TO OPEN

Travellers Must Take Proper Precautions, However, Prospector Warns.

MIGHT FIND GOLD.

BY RALPH M. RADFORD
(Special to The Examiner).

TORONTO, April 11. (S.N.S.) Except for some extremely cold snaps and protracted blizzards which interfere with travelling in winter in the Great Bear Lake country offers nothing in the way of hardship to those accumstomed to life in the open says Stanley Fleming of Haileybury, one of the half dozen or so men who remained in the new mineral field during the winter season.

Representing Prospectors' Airways Mr. Fleming, with his partner, Steve Conways, and the two MacLaren brothers, flew to the Great Bear late in August. After spending some time in the neighborhood of the original pitchblende-silver finds at Echo Bay and staking a group on the granite contact about five miles east of the Eldorado holdings the party moved 35 miles north to Hunter Bay, scene of Dominion Explorers' and Eldorado' initial activities. Another group of claims was secured at the south end of Rogers lake, 30 miles north of the Eldorado.

Cabins were available at Hunter Bay and the party wintered at that point. The government wireless station was installed there, but the operator left with the last plane before the break-up in September. The party augmented their food supplies by fish caught through the ice, but only the herring could be eaten by the men as the large trout, for which the district is famous, were infected with worms despite the cold water and were suitable only for dog feed. The trouble, Mr. Fleming reports, is is widespread throughout the country.

From Sept. 12, when the last aeroplane left, until Jan. 29 when the mail aeroplane flew down from Aklavik, the party was without means of communication with the outside world. Shortly after Christmas Mr. Fleming mushed down to Echo Bay to see the three men who remained in there were getting along, but learned nothing in the way of news, for they also were cut off from civilization. The next aeroplane to reach the district landed a prospecting party at Echo Bay on Feb. 26.

Fur Clothing Necessary

"It's a fine, healthy country, providing you take the proper precautions," Mr. Fleming declared. "Fur clothing is practically a necessity—the temperature drops as low as 65 below zero at times—and travellers must be prepared to carry full equipment with them wherever they go. Blizzards spring up suddenly and woe betide the party caught without camping equipment and plenty of food for men and dogs.

"Another aspect cannot be over emphasized" he continued. "Prospective visitors should thoroughly understand that you can't live off the country. While we shot a few ptarmigan, game is not plentiful, and fishing through the ice, except at base camps, is difficult. practically all necessary supplies have to be brought in by aeroplane an expensive proposition, with rates around $1.35 a pound."

The peculiar salt-like characteristic of the snow, due to low temperatures, impedes travelling, and in high winds results in huge drifts. Daylight, which lasts 23 hours a day during a part of the summer, shortens to less than four hours in mid-winter.

The Great Bear country has been well described the prospectors' paradise. The hills are bare, showing the various formations and structure, wood for camps and preliminary mining work is available and the heavy underbrush and overburden which hinders the search in Eastern Canada is absent. The district also is a mass of lakes of varying size.

Finds Along Contact

In the opinion of Mr. Fleming, who has an extensive practical knowledge of geology gained in years of prospecting experience, mineral deposition in the country is directly related to the granite contact which can be traced for hundreds of miles from the copper deposits on the Coppermine south along the east coast of Great Bear lake and down towards Fort Rae on Great Slave lake. Ground staked in the vicinity of this contact, he believes, has a good chance.

When he left Great Bear on March 26 there has been no word of any gold finds, but he thought it quite possible some discoveries of the coveted metal might be made. Huge quartz dykes, running up to 300 feet in width, can be followed by air for miles in many parts of the district and while those tested have been barren general conditions are favorable to gold deposition.

Staking has been heavy so far this year. All the east shore of Lindsley Bay and the east shore of Great Bear itself has been staked for a distance of about 20 miles north of the original finds. Aeroplane traffic has been heavy and machines are reported to be booked until the beginning of the break-up season haks flying in a week or so. Travel by aeroplane and boat will be resumed early in the summer months.

Canadian Girl Freed

An immigration prisoner for three weeks in Wayne county jail, Detroit, an 18-year-old Canadian girl, Marie Scriver, was released April 5, on orders from Washington. The news came as welcome relief to the girl's family, who had been kept in ignorance as to her place of detention for weeks. This photo of Miss Scriber was taken in the jail.

GERMAN PLIGHT LAID TO CHEAP MONEY ABROAD

Resulted, Reviewer Says, In Loans Being Pressed on German Banks.

BANKS LOST HEAVILY.

NEW YORK, April 11—The cheap money policy of the United States and England was chiefly responsible for the large volume of foreign loans made to Germany between 1925 and 1929, according to a review of the German banking and credit situation by Prof. M. J. Bonn, of Handelschochschule, of Berlin, in "International Conciliation." published by the Carnegie Endowment for International Peace today.

"If the United States and England had not gone in deliberately for a cheap money policy," he says, "the offers made to Germany would have been much smaller. As it was, in many cases foreign creditors pressed money on the German banks.

"When, in May, 1927, the Reichsbank tried to stop the boom on the stock exchange by insisting that banks must reduce their advances to their stock exchange customers, its policy was greatly hampered by the inflow of American money, freely offered to the smaller banking community.

"The greater part of these credits, of course, were short-term credits, which could be withdrawn on short notice. Thcugh the margin between long-term advances and short-term was considerable, it was not big enough to make foreign institutions willing to lock up their money permanently.

"The fact that the banks shouldered the responsibility and allowed themselves to be made the buffer between industrial and agricultural debtors, bent on long investments, and commercial and banking creditors, bent on a quick return of their money, has shaken their foundations completely. It made them the chief sufferers when owing to political and commercial panic, billions of money were suddenly withdrawn.

"German banks lost about 500,000,000 marks of foreign money in 1930; the short-terms foreign indebtedness of Germany was reduced further in the first seven months of 1931 by around 3,000,000,000 marks; finally, around 1,000,000,000 have been repaid from August to November, 1931. Most of it came from the banks. It made the banks the chief debtors concerned in a moratorium. Two of the big banks have gone down; the others were at least temporarily greatly weakened."

Eminent professors of economics at six important German universities contribute to the review, which deals at length with the economic state of the Reich. They made their investigations under the auspices of the German Research Union.

Prof. Max Sering, of the University of Berlin, surveys the agricultural situation. He places the area under cultivation in Germany at about 73,000,000 acres, divided in approximately 5,000,000 properties, of which nearly 60 per cent are smaller than five acres. In spite of the difficulties the German farmers have encountered, he says they "have been able not only to attain, but to pass the pre-war level of intensive cultivation, the harvests from 1928 to 1930, inclusive, being appproximately as great as in the last years prior to the war."

YOUNG PEOPLE TO PRESENT PLAYLETS

Y.P.S. of Christ Church, Omemee, Holds Regular Meeting—District News.

OMEMEE, April 11. (Examiner Correspondence). — The Young People's Society of Christ Church on Monday evening was in charge of Miss Grace Bell, convenor of the Missionary Department. The president, Horace Hill, jooked after the business items. A special program will be presented next Monday evening by the young people consisting of three short plays. The members hope to have many outsiders in attendance.

The Young People of Trinity United Church met in the basement of the church on Monday evening under the leadership of Miss Eileen Johnson.

The scripture lesson was read by Miss Florence Sloan and the commentary on the same was read by Mr. Russel Williamson. The Rev. Mr. Blanchard had charge of the topic and he spoke on the temptations offered to Christ by Satan.

A well received instrumental was played by Miss Francis MacPher- n and the meeting was brought to an early close in order that the young might hold a play practice.

The monthly meeting of the Hydro Commission was held in the council chambers with a full attendance on Wednesday night. Mr. T. C. Ivory, the chairman was in the chair. The usual routine business was transacted. A number of bills were ordered paid and a rebate on light bills was authorized to be paid to R. Bradley and L. C. Morcombe.

The next meeting will be held on May 4th.

The April meeting of the Women's Guild of Christ church was held Thursday afternoon in the basement of the church. Owing to the absence of the president, the honorary president, Mrs. Weir, took charge of the meeting, which was opened with a hymn and prayer.

Group 1 decided to hold a supper in the basement of the church on Friday, April 15th. Supper will be served from 5 o'clock until 7.

The afternoon was spent in sewing after which the hostess, Mrs. F. Bent and Miss S. Clarke, served dainty refreshments. The May meeting will be held at the home of Mrs. S. Nurse.

The regular meeting of the Women's Missionary Society of Trinity United church, held on Thursday afternoon in the Sunday school room, was featured by the Easter worship service.

The program was in charge of Mrs. Brown and Mrs. M. D. Earl and included a vocal solo by Miss Margaret Werry, prayer by Mrs. Faust and readings by Mrs. R. Williamson, Mrs. H. Lamb and Miss Lily Race.

The scripture lesson was read by Mrs. Brown and the devotional leaflet by Mrs. Bradburn. As the speaker for this meeting was unable to be present Mrs. Vaughan read a portion from the study book.

Mrs. Bradburn, Mrs. Vaughan and Mrs. McPhee were appointed delegates to attend a convention held at Beaverton on April 21st.

CANON DEPLORES KILLING OF DEER AND FOX HUNTS

TORONTO, April 11.—The killing of deer for sport was strongly deprecated last evening by Rev. Canon H. P. Plumptre, when he preached in St. James's Cathedral at the first "Humane Day" service to be held in Toronto. The needless cruelty which was, he declared, inflicted on animals by sportsmen whose interest was solely that of amusement, was deplored by the Canon, who went on to assert his distaste for such amusements as fox-hunting.

More than 250,000 people saw the French art show in London this year.

A&P ESTABLISHED 1859 "WHERE ECONOMY RULES"

EARLY WEEK Specials

FRAY BENTOS CORNED BEEF 2 12 oz. Tins 27c

AYLMER BRAND JAM RASPBERRY or STRAWBERRY 40 oz. Jar 29c

CAMPBELL'S TOMATO SOUP 3 Tins 22c
LIBBYS OR KING OF HAWAII PINEAPPLE CRUSHED Tin 19c

McCORMICK'S FIG BARS - 2 LBS. 29c
FANCY RED SPRING SALMON WHOLE or HALF LB. 16c
FRESH YELLOW TAIL FLOUNDERS - LB. 12c
FRESH BRISKET FOR BOILING LB. 7c

Choice Pork SPARE RIBS lb. - 8c
A. & P. QUALITY BEEF
RUMP ROAST, Round or Square, lb. 15c
ROUND STEAK, - - - - - Lb. 18c

THE GREAT ATLANTIC & PACIFIC TEA CO.
LIMITED OF CANADA

C. G. E. Products
FOR SALE BY
W. Gordon Hall
88 London Street, Peterborough
Graduate of Test Dept., C.G.E. Co.
We are always pleased to supply full information regarding operating and installation cost of electrical equipment for the home.
WIRING. REPAIRS.
PHONE, Day or Night, 1403W

See Miss Frances Thompson Demonstrate These
GENERAL ELECTRIC
Modern Aids for Modern Homes

HERE is an unusual opportunity to see how General Electric Servants will save time and labor in your home.

A noted home economist will demonstrate the G-E Hotpoint Range—the range designed by women for women. You can judge for yourself its unexcelled speed—convenience and cleanliness.

In a demonstration of the General Electric Refrigerator, you will appreciate the economy of the Monitor Top—the advantage of multi-temperature zones and the sanitary chilling chamber. More than a million homes now own a G-E Refrigerator.

See, too, the General Electric Washer in action and note how its famous Activator washes the clothes individually.—preventing tangling, wear and tear.

Other General Electric appliances which are being demonstrated include the G-E Radio—the G-E Cleaner—the G-E Sunlamp—the G-E Telechron Clock. Be sure to attend at least one of these demonstrations at the time and place indicated below.

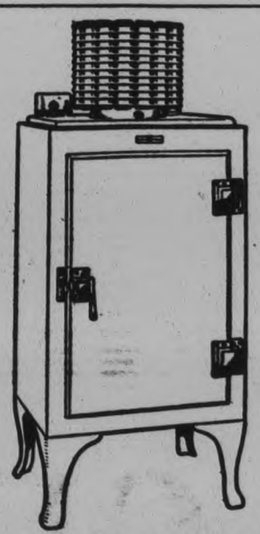

GENERAL ELECTRIC REFRIGERATOR

GENERAL ELECTRIC HOTPOINT RANGE

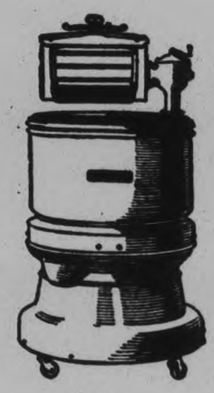

GENERAL ELECTRIC WASHER

FREE PRIZES
Grand Prize at The Examiner Homemakers' School is a choice of C.G.E. Electric Range, Radio or Washer.

GRAND OPERA HOUSE
Tuesday - Wednesday - Thursday
COMMENCING AT 2.30 O'CLOCK

SEE ALL
GRAND PRIZES
ON DISPLAY IN OUR WINDOW
WASHER, RANGE, RADIO
Grant & Thorpe
AUTHORIZED C.G.E. DEALERS
Phone 798 418 GEORGE ST.

SHOULD REVERSE TREND OF TAXES UPON MOTORISTS

W. G. Robertson of National Association Claims Motorists Pay Too Much.

SEES THREAT TO TRADE

Says Lessened Mileage Almost Sure to Follow Higher Gas Levy.

TORONTO, April 11. — Declaring that the time has come to call a halt in the upward revision of motor vehicle permit fees and gasoline taxes in Canada, W. G. Robertson, secretary of the Canadian Automobile Association, recently predicted that the motor industry in 1932, through provincial taxation, will contribute more than the entire cost of maintaining provincial highways, including interest on and amortization of highway debt. Mr. Robertson at the same time expressed doubt as to the efficacy of increased levies.

"The higher levies are likely to reduce the mileage of motor vehicles in general," he declared. "This will place a further handicap on the industry which has been making a valiant effort to lift itself out of the depression. Its success in improving business conditions will be a national benefit because of the tens of thousands of persons directly and indirectly profiting from activity in the motor industry itself, and in such dependent, or largely dependent, industries as petroleum refining, rubber manufacturing, the servicing of vehicles and transportation of commodities."

Pays Cheerfully for Roads.

"It is freely conceded by students of taxation," continued Mr. Robertson, "that a class should not be taxed for the benefit of the whole people. So far, in most provinces, taxes from motor vehicles have gone exclusively for road building purposes, and so long as this condition obtains the motorist is likely to pay the taxes cheerfully.

"But latterly," added Mr. Robertson, "there has been a distinct tendency on the part of provincial authorities to regard the motoring public as an easy means of obtaining revenue for general purposes. It is our considered belief that the motoring public has done enough for the public in general when it contributes one hundred per cent. of the road building costs, because it is apparent to everyone that the entire nation benefits from the creation of the highway systems which have been made possible entirely through the willingness of the motorist to pay the cost of the roads he uses.

Motorists to Pay Whole Bill.

"A competent authority estimates that $50,000,000 annually is sufficient to meet the cost of repair and maintenance of the highway system of Canada, and also to provide interest on and retirement of the existing indebtedness. The amount which will be collected this year by the provinces in gas tax and permit fees, on the basis of new rates, will exceed this total if gas consumption and motor registrations do not fall far short of 1931 totals.

"In other words, the motor vehicle owners of Canada have now been presented with a bill for all past indebtedness on account of roads, plus full annual maintenance charges and are paying that bill, leaving to the Dominion as a whole, free of charge, the numerous benefits accruing from the existing system of highways, inluding the annual expenditure in Canada of $200,000,000 by motor tourists from the United States.

"The time has come to call a halt in the upward revision of the motor vehicle permit fees and gasoline taxes in Canada. Further taxes, if they are effective, will not mean enlargement in the highway system, which is a national benefit, but will add to the general revenues of the country, and such taxes might as reasonably be levied on commodities, personal property, or personal services as on motor vehicles."

The Canadian Automobile Association, of which Mr. Robertson is secretary, has affiliated with it the principal automobile associations and clubs in the nine provinces. Mr. Robertson also is general manager of the Ontario Motor League.

Air Jaunt Causes Police Call

DAD AND BOYS FLY; MOTHER WORRIED

Joseph and Robert Keaton, nine and eight-year-old sons of Buster Keaton, screen comic, and the former Natalie Talmadge, whose recent aeroplane flight from Los Angeles with their famous father resulted in their mother calling upon the police for assistance. There had been a difference of opinion between the parents as to the advisability of taking the boys for a flight and the upshot of it was that the father proceeded to take his two sons for an aeroplane ride to San Diego. Mrs. Keaton asked the police to interfere and her husband subsequently announced that he would "saunter back to Los Angeles with the children in the morning." Happiness is said to reign once more in the Keaton menage.

Relief Statement

The Finance Committee of the Peterborough Relief Association met recently and T. D. Hammond presented the following financial statement of receipts and payments to March 31st. G. A. Gillespie was in the chair and Mrs. J. G. M. Wilson representing Mrs. Morris gave her report. The financial statement from March 1 to 31 inclusive is as follows:

Receipts

Actual balance March 1	$ 538.81
Govt. grant, city	5347.50
Govt. grant, N. Monaghan	241.46
Peterboro' Lumber Co., refund	16.00
Donations	108.93
	$6252.70

Disbursements

Relief—		
Groceries	$3547.16	
Fuel	1629.33	
Milk	263.36	
Clothing	89.52	
Shelter	360.50	
Sundries, (hardware-drug)	22 68	
		$5912.55
Relief North Monaghan)		
Groceries	23.50	
Fuel	20.50	
Milk	8.80	
Clothing	4.20	
		57.00
Maintenance		15.00
Balance in bank March 31st	859.30	
Less outstanding cheques	591.15	
Actual balance to date		268.15
		$6252.70

Donations Received March

King George Home and School Association	$ 10.00
Mrs. Morris, refund Summer Act.	03.93
Central Home and School Association	10.00
Peterboro' Ladies' Curling Club	25.00
Mrs. Carr	10.00
Received in April, Catholic Woman's League	25.00
	$133.93

Calls On President Hoover

JEAN HARLOW TOURING COUNTRY

Jean Harlow, motion picture actress, photographed after calling on President Hoover at the White House. She is shown here with her stepfather, Count Merino Bello, who accompanied her.

FORTUNE IN GOLD FOUND ON CLAIM

Staked by Prisoner Who is Now Charged With Murder.

SAYS SELF-DEFENCE

(Special to the Examiner.)

VANCOUVER, April 11.—(S.N.S.)—While Joe Starleigh sits impatiently in his cell at Oakalla prison awaiting trial on the charge of murdering his partner, sensational gold discoveries are being made on the ground he formerly held in his own name in the Cariboo country.

Last October Starleigh, veteran prospector of the Horsefly district, quarelled with the man who had shared by his claims and camp. He contends that he didn't start the argument, but he finished it by killing his friend, allegedly in self-defence.

But now Starleigh's Island, situated on the Fraser river near the mouth of Australian creek, has become the goal of scores of prospectors. Platinum and iridium have been found there in paying quantities, as well as gold.

The island, cut by numerous sloughs and back washes of the Fraser, is about four miles long. Starleigh claims to know every inch of it, although only a small part of it had he been able to legally stake for mining purposes before his arrest.

Pitied By Officials.

But kind-hearted government officials pitied Starligh in his present plight and they staked a 250-foot bar claim for him following his preliminary hearing a few days after the killing.

"When I get out of here," said Starleigh, who has every hope of early acquittal, "I'll get back in there and make a fortune. Even after this rush from outside, there'll be plenty of worth while metal on my island."

So good are the mining prospects on Starleigh's Island the many farmers have neglected their spring plowing and other chores in order to stake claims. Some of the younger and more daring, impatient to wait until the break-up of ice, have chopped through huge piles of ice which cover the bars. Into these holes they have inserted long-handled shovels with which they fish out the pay dirt.

"It's a funny way to do your mining," said one of the old-time Cariboo mining men who witnessed the spectacle. "It's a sight more like fishing through the ice. But the lads tell me they're making good money. They're making twenty dollars a day, and when they're able to use horse scrapers and plenty of water they should make a lot more."

Twelve claims have been staked in the Kerseley area nearby, chiefly by Vancouver men. Miners are working from daybreak until dark. According to James Shepherd of Kerseley, who has been in the country forty years, the gold is exceedingly fine and hard to save and for that reason some of the novices are having a difficult time. Sometimes, he says, they don't know iridium and platinum and lose it. He suggests that the government should subsidise old-time prospectors to patrol the new field, advising the younger element.

WOULD LIKE CASINOS AT ENGLISH RESORTS

Doctor Makes Suggestion for Popularizing Seaside Cities

Hastings, Eng.—"English seaside resorts should copy their continental rivals by instituting casinos."

This suggestion for popularizing British resorts was put forward by Dr. Wilfred Harris, the nerve specialist, at the British health resorts association's conference at Hastings on Saturday.

"Games of chance," said Dr. Harris, "have a special appeal for large numbers of people.

"I feel sure that casinos would be such a draw that, if properly run by the municipalities, they would provide means for the luxuries of medical treatment and of the recreation and relaxation that we all want."

Dr. Harris protested against "petti-fogging restrictions" at English coast resorts.

The conference decided to form a branch of the British health resorts association, the southern section to comprise Hastings, Folkestone, Bexhill, and Eastbourne.

Have You, The "Can't Afford It" Habit?

THE use of that phrase does not suggest the inability to buy so much as the desire to practice rigid economy . . . to save . . . to deny yourself needed and necessary commodities.

But Man, oh Man, and you, too, Madam, how better and more effectively can you practice economy and thrift than to buy when prices are at their lowest ebb in years? How more certainly can you insure economy than to replace worn or out-of-date furniture than when new is selling for one-third of what it sold for 15 years ago? Or to stock up on food products when they are 40% less than at any time since the war? Or clothing when $53 to-day will buy you what you paid $100 for in 1912?

What you really cannot afford to do is not buy because you cannot afford to miss to-day's low levels . . . prices that are an actual boon to reduced incomes . . . to the practice of sensible, far-sighted economy.

Sponsored by

The Examiner

KING TO HAVE LINEN FROM HIS OWN FLAX

Interesting Experiment Made at Sandringham Estate

Belfast, Ireland.—It is announced here that the King has arranged for flax grown on his Sandringham estate to be converted into linen for his own use and that of the royal family at Buckingham Palace.

The flax was grown as the result of an experiment initiated by the King last year to help the Linen Industry Research Association, which wished to discover if certain new flaxes it had evolved at Lambeg, near Belfast, could be grown in the eastern counties of England.

The result was considered remarkably good, and the crop, yielding about 1,500 pounds of fibre, has been sent to the association's Lambeg factory, where it is being prepared for the spinners.

It will be spun in the mills of Ewart and Son, Belfast, and will then be distributed to various weaving firms in Northern Ireland and Scotland to be turned into sheets, tablecloths and other household and dress linens.

NORHAM.

Miss Lenore Isaac has returned from Harwood, where she was holidaying with her grandparents, Mr. and Mrs. A. C. Carruthers.

Mrs. Wm. Campbel spent Tuesday with Mr. and Mrs. Douglas Turney at Morganston.

Rev. D. R. Clare spent a day this week at Omemee with Mrs. Clare, who was caled to the bedside of her father, Mr. A. Scott, who is seriously ill.

Mr. Wesley Newman motored to Port Hope on Tuesday.

Mr. B. Isaac was in Grafton one day this week.

Mrs. Harry Wilson and Fern are spending the week with her parents, Mr. and Mrs. Wm. Runnells of Dartford.

We are glad to know that Mr. Fred Weatherup, who was operated on for appendicitis, is rapidly recovering in Belleville hospital.

A number of Norham people attended the funeral of the late Mrs. Alex Harnden at Warkworth.

Mr. and Mrs. Lorne Evans were visitors in Belleville on Tuesday.

Mr. George Palmateer motored to Trenton on Wednesday.

We welcome to Norham Mr. and Mrs. John Woodard, who have moved into the house recently vacated by Mr. D. Turney.

Mr. Arthur McKenzie and mother have moved into half of Mr. Leonard Langford's house.

Mr. and Mrs. Louis Kelly and Roy, are visiting his parents, Mr. and Mrs. J. Kelly at Red Cloud this week.

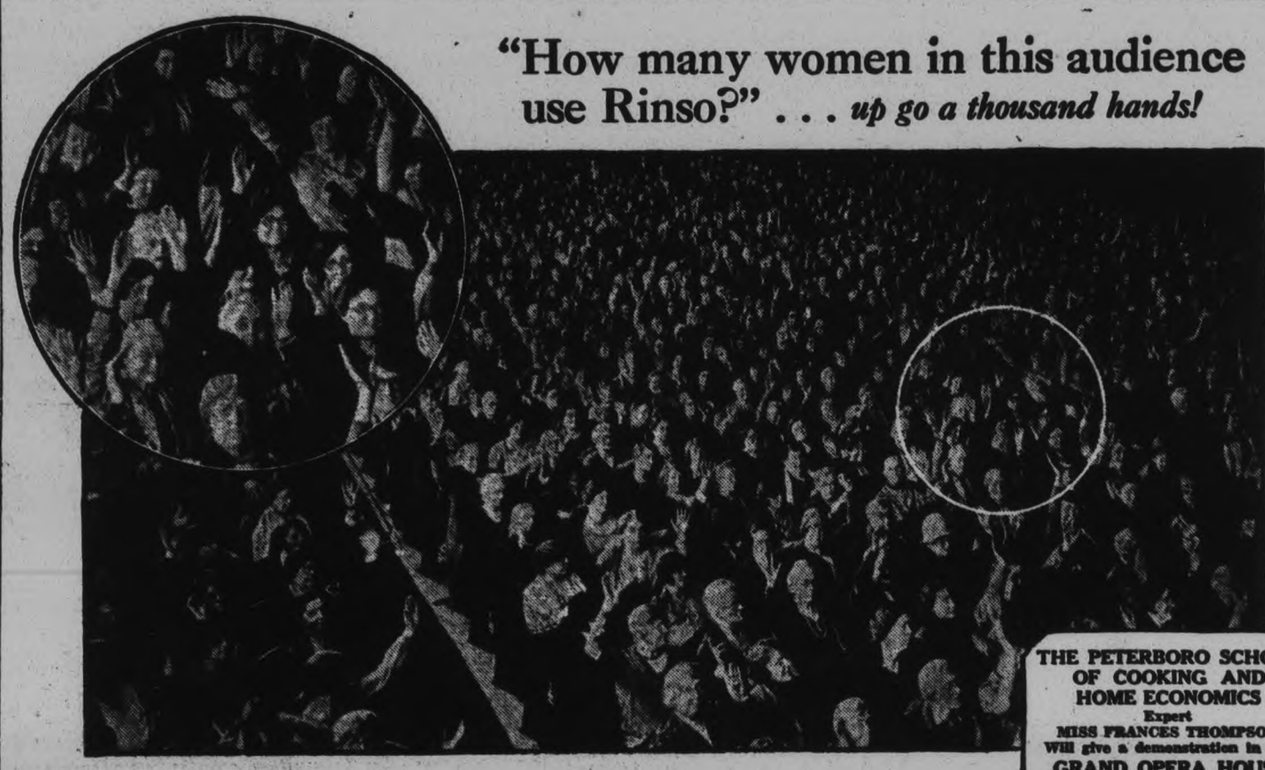

Do *you* get snowy clothes in hard water—without scrubbing?

Don't miss this home-laundering demonstration!

HUNDREDS OF THOUSANDS OF WOMEN all over the country are now *Rinso-wise*.

Their neighbours have told them about this hard-water soap that soaks out dirt and saves scrubbing.

Their washing machine dealers have urged them to use no soap but Rinso.

And home-making experts everywhere are busy demonstrating these wonder-working suds that wash clothes snow-white . . . safely, *easily*.

See for yourself!

Never mind taking *our* word for Rinso's amazing help on washday. Come and see the demonstration by an expert! Watch how clothes are soaked bright and gleaming—without being scrubbed or boiled.

Don't miss it! You never saw such suds as Rinso gives—thick, creamy, *lasting*, even in hardest water. Real energy-suds—made for work and lots of it!

You'll be astonished to see how a little Rinso whips at once into a lot of lively suds . . . *without the help of bar soaps, chips, powders or softeners.*

No wonder the home-making experts of leading Canadian newspapers say that Rinso is a great work-saver—and very economical!

Safe for finest linens

Rinso is safe for the finest cottons and linens. You can be *sure* it is—otherwise famous experts would not recommend it as they do. And the makers of 38 leading washers recommend it as well.

Used for tub washing, Rinso actually saves the clothes . . . for they don't need to be scrubbed threadbare. Spares the hands, too. So many excellent reasons why experts recommend this famous hard-water soap for use in tub, washer, dishpan—and for all cleaning!

Come to the fascinating demonstration tomorrow and *judge for yourself*. We know you'll stop and buy a BIG package of Rinso on the way home!

Guaranteed by the makers of LUX—Lever Brothers Limited.

MISS FRANCES THOMPSON
in charge of the Peterborough School of Cooking and Home Economics.

It's all you need for snow-white washes

Rinso

THE GRANULATED HARD-WATER SOAP

Millions use it in tub, washer and dishpan

An Electric Refrigerator

will pay for itself by what it saves you!

THERE are three big reasons why you want an electric refrigerator. They are: THRIFT . . . HEALTH . . . CONVENIENCE.

THRIFT—When you can always save odds and ends from one day's dinner to make tasty dishes for another day's lunch—that's thrift! It is thrift, too, when your vegetables and fruit stay fresh even though you keep them longer than you had intended. And so, also, is it thrift when you can buy perishable foods in quantities, certain that they will keep till you need them.

HEALTH — The always below-50-degrees temperature of an electric refrigerator means just this—that bacteria have scarcely a chance to work in foods so protected. That is why electric refrigeration protects all the family, and particularly the children. For, since children are more susceptible to digestive upsets than grown people, their food just cannot be safeguarded too carefully.

CONVENIENCE—Ice cubes always at hand—frozen desserts so easily prepared—salads that keep fresh . . . these are but a few of the many comforts of an electric refrigerator.

Don't put off the ownership of an electric refrigerator for another day. See a dealer now. Let him give you a demonstration and tell you of the easy terms available.

ELECTRIC SERVICE LEAGUE

Yes, an electric refrigerator lets us practice thrift the year 'round, safeguards health, and is a wonderful comfort.

INVEST *in an* ELECTRIC REFRIGERATOR

Ask any friend about her electric refrigerator.

YOU CAN BUY AN ELECTRIC REFRIGERATOR ON THE EASIEST KIND OF TERMS

FATHER AND SON SERVICE IS HELD IN GEORGE ST. CHURCH

Rev. James M. Finlay, Leader of Boys' Work is Special Speaker.

LARGE CONGREGATIONS.

Sunday was Father and Son Day at George Street United Church, with Rev. James M. Finlay, leader of Boys' Work and former executive secretary of the National Boys' Work Board, as the special speaker. Large congregations listened to this brilliant young speaker, who brought inspiring and helpful messages to both old and young.

At the morning service, he spoke particularly to the fathers, stressing the responsibility of adults to give the younger people of this generation, a church that would minister to youth, that would capture the imagination, allure the youth and give them something worth while. Miss Dorothy Sager rendered a beautiful solo.

The evening service was particularly a young man's service, with a choir of young men leading the singing, and associated with the Rev. Finley and Rev. Millyard in the pulpit were Max Parnell, who announced the hymns; Garnet Dainard, who read the Scripture lesson, and Earl Barrie, who led in prayer. C. S. Thompson was in charge of the song service. Maurice Park delighted the large congregation with his solo, "Let There Be Light."

Rev. Finlay took as his text, the 1st verse of the 21st chapter of Revelation: "I saw a new heaven and a new earth"; saying he wished at this service to speak particularly to those who had the dream power, people not necessarily young in years, but to those who have the spirit of eternal youth, who have openness of mind and who are devoid of prejudice.

In thinking of this dream of John on the Isle of Patmos, I also think of other young men who have had wonderful dreams and gone out with a dynamic determination to conquer the world.

Looking at the text, we notice the words "I saw," which mean more than "I looked."

The young men, particularly of this age, can not be fooled; they see clearly through the glaring inconsistencies of older men, who say things yet do not live up to them. Boys of to-day are looking out as never before, beyond the sky-line and seeing a new heaven. They have an outlooking faith and need patient, sympathetic leadership.

Boys are letting the arrows of their desires fly not at material targets around them, but at the targets of their souls. They are thoughtful young people, who enjoy the best things of life and are seeing the best not in swampy mire but on the crest of the waves.

He admonished them in these days of materialism not to lose their dreams, but to be the kind of young man or young woman God intended them to be. Religion will develop you into a hero, make Christ your friend and your leader. There are groups of fellows in the world, who bring dreams to earth, who are thankful to be alive in days like these, and are anxious and willing to expend their efforts and lives to form a world brotherhood and bring their dreams into all their everyday relationships. Then a new heaven and new earth will come. Let us thank God that they hear His call and are asking Him to help them test their lives.

TAM O' SHANTER INN WILL BE PRESERVED

Ayr Town Council Contributes £1,500 and London Helps

Ayr, Scotland.—Ayr town council has agreed to contribute £1,500 toward the cost of the Tam o' Shanter inn, the old hostelry in High St. made famous by its connection with Robert Burns.

It is hoped that by this means, with the help of a London body with which the council is in communication, the retention of this old inn as it stands at present will be ensured, and that it will be used as a museum.

OLDEST CLOWN DIES

George Lupino Head of Family 100 Years on Stage

London.—George Lupino, oldest clown of his type, and head of a famous family, died at Streatham at the age of 79. He was the father of Stanley, Barry and Mark Lupino, and uncle of Lupino Lane. The family has had 200 years' unbroken connection with the stage.

Almost his whole life was spent in the theatre, for he was born in a dressing-room at the Birmingham Theatre Royal and he appeared at the same theatre as recently as 1926.

England's canning industry is developing rapidly.

WORLD'S LARGEST LOBSTER FACTORY TO RE-OPEN SOON

Pictou is Centre of Thriving Industry on North Shore of Novia Scotia.

SEASON OPENS MAY 2

PICTOU, N. S., March 10.—(CP)—Fishermen along the north shore of Nova Scotia are building traps in readiness for the opening of the lobster season, and officials of the several packing firms with headquarters in Pictou are expected to arrive soon to prepare their plants.

The season in this district extends from May 1 to June 30, but because May 1 falls on Sunday the men will not be allowed to lower their traps until the following day.

A few years ago there was a packing plant for every fishing station but the modern method of using smacks to carry lobsters from the outlying ports to central factories and shipping points has cut overhead expenses. Thus Pictou town and the nearby Carriboo communities have become the center of a thriving industry during the fishing season.

There are two plants on the Pictou waterfront and just inside the Little Entrance to Carriboo Harbor is the largest lobster factory in the world.

The location at the Little Entrance is ideal, with deep water and absolute safety for the boats in any weather and fine sites for the buildings. There are six main buildings, the factory, cookhouse and eating hall, men's sleeping quarters and women's sleeping quarters, the manager's home and his office.

About seventy men and women are employed in and about the factory. In the rush season they work from 6.30 in the morning until 5 in the afternoon, with half an hour off for lunch. By putting lobsters arriving late in the day in floating crates there is a continuous supply on hand to keep the plant operating at capacity.

It is an interesting sight to watch the different processes from the time the green lobster leaves the fisherman's boat at the wharf until he is stowed away in a quarter-pound can in a case bound for some epicure's table. There is a big boiler where the lobsters are placed alive and cooked, and the tables where body, tails, and claws are separated, then the table for cracking the meat from the tails, the tables where the meat is packed in the cans and finally the sealing machines and the box room.

But all the lobsters taken along the north shore are not destined for the can. During the last few years a number of former packers have developed the fresh fish business and a large portion of the catch is rushed direct from Pictou to the American markets by land and sea.

Retail prices in England are 47 per cent higher than those just before the World War.

RIB-ROLL ROOFING

Colored or plain. For houses, barns, sheds, garages. "Council Standard" or "Acorn" quality. Easy and quick to lay, permanent, proof against fire. Free estimates gladly sent. Send measurements.

Makers of Preston Steel Truss Barns, Galvanized Tanks, Barn Door Hardware, Preston Lid-Hed Nails, Double Mesh Metal Lath, Ventilators, Rolk-N Fold Garage Doors. All kinds Sheet Metal Building Material.

Eastern Steel Products Limited,

106 Guelph St., Preston, Ont.
Factories at Montreal and Toronto

President Canadian Royal Architectural Institute Wed

LONDON, ENGLAND, YOUNG WOMAN WEDS CANADIAN

The marriage was solemnized in Holy Trinity Church, Bishop's Rd., West London, of Miss Elsie M. Fox of London, England, and Mr. Gordon M. West of Toronto. The bride has been secretary in the high commissioner's office for fifteen years and the groom is an architect and president of the Royal Architectural Institute of Canada.

Roseneath Society Will Hold Jubilee

ROSENEATH, April 11 (Examiner Correspondence) — Mrs. Reg. Crego was hostess to a large number of Institute members and a few visitors on Thursday afternoon.

On motion of Mrs. M. D. Brown and Mrs. J. Braithwaite it was carried that the arrangements be made for May 24th, when the Dramatic Club will sponsor their play "Fickle Fortune" for the second time and that the members make candy to sell between the acts. Mrs. Brown kindly offered her home to receive and help pack candy for sale.

Messrs. A. Brown and M. Davey were appointed doorkeepers.

The Roseneath branch of the Women's Institute was organized in January, 1907, but owing to inconvenience of making a celebration during the winter time, the event was discussed on Thursday and on motion of Mrs. Delbert Brisbin, seconded by Mrs. Sandercock, that the Women's Institute of Roseneath will celebrate its silver jubilee on Thursday, June 23rd, carried.

Mrs. Davey introduced the matter of sending old materials to make blankets, which was talked over and left to deal with later.

The program was as follows: instrumental solo by Mrs. Barton Thackeray. An interesting paper was read by Mrs. C. W. Varcoe entitled, "Resistance" followed by Mrs. George Mouncey who had an excellent list of current events for the past six months.

Two contests enlivened the gathering, one a music contest by Miss Doris Mouncey and the other "a wise farmer" put on by Mrs. M. D. Brown, both were brain twisters and very much enjoyed.

A hearty vote of thanks was tendered the hostess and the meeting closed by singing the National Anthem.

Afternoon tea was served by the hostess, assisted by Miss Jennie Covert and other members.

The annual meeting will be held on May 5th, at the home of Mrs. W. H. Covert in the village.

ANOTHER NEW LINE EXPECTS BIG YEAR

Makers of Electric Refrigerators Look for Large Sales.

"Manufacturers of electric refriegrators in Canada are expecting 1932 to be the biggest year in their history" declared J. M. McIntosh, secretary of the Electric Refrigeration Section of the Canadian Manufacturers' Association, in an interview to-day.

"Never before" went on Mr. McIntosh, "have the prices of electric refrigerators been so low or terms so convenient. Everywhere people are learning of the thrift, health and convenience which an electic refrigerator brings and are discovering that the exceptionally low power rates for this type of household equipment make it extremely inexpensive to operate."

Mr. McIntosh drew a comparison between the electric refrigerator situation in the United States and in Canada.

"In 1931," he stated, "approximately one million electric refrigerators were purchased in the United States. Taking into consideration the number of wired homes in each country, Canadians should have purchased some seventy-five thousand. Actually, less than thirty thousand were purchased."

"Bearing in mind the low power rates available in Canada, it is reasonable to expect that sales of electric refrigerators this year will not only exceed those of last year but will surpass them by a very large percentage indeed."

According to Mr. McIntosh the manufacturers of electric refrigerators, in co-operation with distributors of electric power, are sponsoring an advertising campaign on behalf of electric refrigeration this spring.

"This campaign," Mr. McIntosh said, "is already under way and will appear in a large number of Canadian newspapers in various parts of the Dominion."

Mr. McIntosh urged dealers in electric refrigerators everywhere to familiarize themselves with this campaign and to support it with local advertising and sales efforts to the limit.

"The optimism and confidence displayed by the electric refrigerator manufacturers is very gratifying. The Electric Refrigeration industry is one which promises to become a very important factor in the return of a full measure of prosperity to Canada."

Presentation Made To Rev. W. L. Wright

TWEED, April 11 (Examiner Correspondence)—At the home of Mr. and Mrs. W. L. Ketcheson, a number of friends of Rev. W. I. Wright gathered recently to bid the rector of St. James' Church farewell, previous to his departure for Hamilton. After a pleasant evening of bridge and a delightful lunch, L. D. Corcoran on behalf of his friends, presented Mr. Wright with a beautiful smoking set. Mr. Corcoran remarked on Mr. Wright's numerous activities since coming to Tweed and spoke of the general regret at his departure. He expressed to him best wishes for success in his new post at Hamilton. The recipient while taken entirely by surprise, made a fitting reply to the presentation and said he was reluctant to leave Tweed.

Another feature of the evening was the presentation of a gift to W. L. Ketcheson, who recently celebrated a birthday. C. D. Wilson on behalf of the assembled guests, extended best wishes to Mr. Ketcheson. The evening was brought to a close with dancing. The guests expressed their thanks to Mr. and Mrs. Kethceson for their hospitality.

Work On Highway To Be Completed

TWEED, April 11.—(Examiner Corespondence). — R. M. Smith, deputy minister of highways, stated that the department is proceeding to have work completed on six miles of the Actinolite-Perth road, where the contracting company failed financially. The bonding company will be called upon to complete the work. This contract was let to the York Construction Company and was for about $75,000. About 175 men had been employed in work. Under the terms of the contract, which was let as a relief project, the bonding company is called upon to complete the work, where the contractor fails. Men employed at the work and the government are protected by provisions of the bond taken from the contractor.

VACUUM CLEANER POWERFUL MODEL

General Electric Vacuum Cleaner Does Work Easy and Thorough.

The General Electric Vacuum Cleaner has every feature that makes for thorough and easy cleaning — powerful suction that whisks up the deepest dirt; careful design that saves the housewife physical effort; and light but rugged mechanism that needs no attention.

The De Luxe Model cleaner is is an extra powerful model with a tremendous suction and is an outstanding value of the day. Then there is the Handy Cleaner Model, which does the little jobs and does them well. It gets into corners, and down into crevices. It weighs only 3¾ pounds and is exceptionally easy to handly. The Junior Model is a light, compact cleaner with powerful suction and cleaner strength, and weighs little more than a flat-iron. It is a great little appliance for apartments and small homes.

Important features of these models are the General Electric motor which requires no oil, the all-steel fan, the handle lock, the rubber protected brush, and the easy-to-empty bag. The comfortable pistol-grip handle with switch located within easy reach of the fingers, is another point of superiority.

FOURTH LINE, TWEED

Mr. and Mrs. Adolph Burgoyne of Belleville attended the funeral of the late Murney Ervine on Wednesday.

Miss Irene Masterson spent the week-end with her friend, Miss Reta Cassidy.

Miss Leona Masterson is spending a few days with her sister, Mrs. Frances Masterson.

Mr. and Mrs. Martin Smith spent the week-end with the latter's parents, Mr. and Mrs. W. Fox and family.

LOST CHANNEL, TWEED

Mr. and Mrs. Clare Carter and Mr. E. Carter of Thomasburg and Mrs. A. Wager of Belleville visited Mr. and Mrs. Thomas Wager on Thursday.

Mr. W. Maynes spent the week-end in Kingston.

Mrs. P. Leveck has returned after spending the last two weeks in Belleville.

Mrs. McCamon has returned after spending a few days in Belleville.

Mr. and Mrs. Charlie Latchford and family of Belleville spent the week-end with Mr. R. McCamon.

ACTINOLITE

Messrs. Earl Wager and Simon Light spent the week-end with Mr. and Mrs. John Carroll.

Mr. and Mrs. O. Wannamaker spent the week-end in Belleville with their daughter, Mrs. Raymond Denike.

Mrs. M. St. Germaine and children have returned to Toronto after spending the week-end with her mother, Mrs. R. Light.

Mr. and Mrs. William Keller spent Easter Sunday with the latter's sister, Mrs. Thomas Wager.

Miss Ileen Nolan spent the week-end with her sister, Mrs. Claude Jeromme.

LONG LIFE WITH BROKEN NECK

Mr. C. S. Wright, former secretary of the South Notts hunt, who has died at Nottingham, aged 80, broke his neck in 1901 and, fs the bones knit together again, did not discover it till he met with a hunting accident in 1926.

Argentina has placed a large contract for American airplane engines.

At Peterborough's School of Cooking and Home Economics

At LANSFIELD'S

CLEANERS—DYERS

Miss E. Frances Thompson, the demonstrator, has selected **LANSFIELD'S** to dry, clean and press her whole wardrobe while in the city. Why not follow her example and be satisfied—with both quality of the work and the prices.

MEN'S TOPCOATS and SUITS
LADIES' COATS and DRESSES
CLEANED & PRESSED
$1.00

Phone 400

CHARLOTTE AND LOUIS STREETS

Omemee

Miss Sheriff accompanied by her niece Miss J. Ashmore spent Monday in Peterborough.

Mr. and Mrs. H. Hayes of Hornepayne were recent guests of Mr. and Mrs. Robert Hayes.

Mr. J. Hayes left for Fort William Friday where he has secured a position.

A baby girl was born to Mr. and Mrs. O. Bannan on Tuesday, April 5th.

Mr. and Mrs. H. Heasman and children of Franklin visited friends here on Sunday.

Mr. J. Eggleston was a visitor to Lindsay on Monday.

Mr. H. Bradley of Lansdowne visited his parents, Mr. and Mrs. H. Bradley, last week.

Miss Carrie McQuade returned to Toronto University on Monday evening.

Mr. Ed. Green of Toronto was a business visitor here on Tuesday.

Mr. J. Magee and Mr. F. Parker motored to Cobourg on Wednesday.

Mrs. T. Osbourne of Hamilton is visiting with her parents, Mr. and Mrs. A. Williamson.

Mrs. Murray Spiers of Franklin was a visitor here on Thursday afternoon.

Mr. and Mrs. Soles of Reaboro spent a few days with relatives in this vicinity during the past week.

Mrs. A. Sawyer entertained a number of ladies to a bridge party Tuesday afternoon.

Mrs. R. J. Adams and Miss E. Curry were visitors to Peterborough on Monday.

Mr. Holmes and nephew, Mr. N. McNeil of Toronto are at present at Mr. Holme's cottage in the village.

Mr. and Mrs. D. Smith of Cameron were recent visitors in the village.

Congratulations are extended to Mr. Arthur Williamson, who has successfully passed his examinations at Guelph Agricultural College receiving honors in 8 subjects out of 12.

Mr. Helwig of Toronto was a business visitor here on Friday.

Mr. Merritt Bradburn of Kingston was the guest of his mother, Mrs. Bradburn on Friday.

Mr. O. G. Williamson and Mr. H. Brown were business visitors to Peterborough on Friday.

Mr. J. Magee motored to Lindsay on Friday afternoon.

Kitchen Cabinet, Table Chairs and Linoleum

Have been Selected from the Home Furnishing Company's Regular Stock

by MISS E. FRANCES THOMPSON

for the correctly furnished kitchen being featured Tuesday, Wednesday and Thursday

at the Peterboro School of Cooking and Home Economics

IN THE

Grand Opera House

If You Have a Home or About to Furnish One YouWant

A HOME That's good looking and comfort giving.
A HOME That you'll feel proud of before your friends.
A HOME That will always be an asset worth while.
A HOME That's an economy because of suiting your income.
A HOME That's complete from the start and easily paid for later.

We can perfectly equip your home from attic to cellar on the cash or credit plan. Come and see our complete stock in lines to suit all kinds of people—bankers, merchants, professional men, mechanics, laborers —prices to suit all incomes, and terms to match your resources.

Home Furnishing Co

HARRY FLORENCE

202 Charlotte Street -- 'Phone 1428

HAWES' FLOOR WAX

was chosen by Miss E. Frances Thompson exclusively for her demonstrations this week at the Grand Opera House

Best Known Fastest Selling

Special Offer to Introduce These Paper Towels Into Your Kitchen

THOUSANDS of women are now using these soft, absorbent, sanitary paper towels instead of unsanitary linen towels that soil so quickly and have to be laundered. To introduce Onliwon Towels to still more women, a handsome Onliwon Cabinet . . . enamelled in colors of blue, green, buff or white . . . and three refills (375 paper towels altogether) are offered for only 98c. ¶ Extra refills 25c. for 125 towels. Besides drying the hands and face, there are scores of other uses for these paper towels. Ask your dealer for further information about Onliwon Paper Towels and pay him 98c. for the introductory offer, or write

THE E. B. EDDY COMPANY LIMITED
HULL CANADA
Makers of a wide range of high quality papers for commercial, professional and domestic purposes.

A Few Uses . . .
For draining fried foods — polishing glassware — wiping off stove — drying meats after washing — cleaning pots.

Onliwon Paper Towels For Household Use . .

PLAN TO LIBERATE PHILIPPINES CREATES STIR IN UNITED STATES

Strategists Look on Islands as Embarassment Rather Than Asset.

SENATE OPPOSES BILL.

(By Ken Clark, C.P. Staff Writer.)

WASHINGTON, April 7. — The United States is getting itself mildly worked up over the prospect of liberating some 7,000 islands in the Pacific, whereon live 12,000,000 Filipinos. As the bill to liberate the Philippines in eight years goes to the Senate, however, there are doubts it will get through that chamber and even if it does, it will probably be vetoed by President Hoover.

Independence for the Phillipines has been mooted for years. The Filipinos themselves, divided into 43 ethnic groups and speaking 87 different languages have been united in their desire for independence. They rebelled against the Spanish, and after Admiral Dewey had taken Manilla and the islands had been annexed to the United States, they again revolted. Two years of bloody fighting closed the century.

The average American thinks of the Philippines as a small group of islands somewhere in the vicinity of Japan which are important to the United States as a strategic outpost. As a matter of fact American strategists are inclined to think of possession of the islands as an embarassment rather than an asset. In the case of a Pacific war Theodore Roosevelt and others have considered the Philippines would be an "Achilles heel" for the United States, most difficult of defense.

The islands are much more important commercially. Annual production is estimated to be worth $2,000,000,000. Special interests in the United States, sugar and oil producers, have always regarded the free entry of those products from the Philippines as unfair competition and they are eager to get rid of them so that a tariff may be applicable. Another reason is that control of immigration would be possible.

The independence bill, preently before the Senate, provides for independence within eight years, a quota for products of the islands —incidentally larger than the 1931 —imports—and limitation of immigration to 50 annually.

THE MARKETS

WINNIPEG GRAIN.

WINNIPEG, April 11.— Influenced by strength at Liverpool and substantial investment buying, attributed to the bullish crop report issued by the United States Government on Saturday, grain prices executed a smart about-face, and closed 1⅝c to 1⅞c higher in Saturday's short session.

May and July each closed 1⅝c higher at 62¼c and 64¼c, respectively, while October gained 1⅜c to 1⅞c at 63⅜c to 66⅛c.

The Crop Report.

Bullish nature of the United States Government crop report, which predicted a decrease of nearly 300,000,000 bushels in this year's crop, compared with that harvested last year, proved the main factor for the advance.

The market was quite active from opening to closing bell. Exporters reported that everything offered overnight had been taken. Liverpool was affected by the crop news, and closed ⅝d to ¾d higher per 100 pounds.

In the cash wheat section No. 1 hard improved ⅛c, while No. 5 wheat gained 1c. Trading in coarse grains was light and uninteresting.

Futures:

Wheat—	Open	High	Low	Close	Prev Close
May	.62⅝	.63½	.61¾	.62¼	.60⅝
July	.64⅛	.64⅝	.63⅜	.64¼	.62½
Oct.	.66⅜	.66⅞	.65⅞	.66⅜	.64⅝
Oats—					
May	.31½	.31⅝	.31¼	.31½	.31¼
July	.31⅞	.32	.31⅝	.32	.31⅜
Oct.	.33	....	....	.33	....

CHICAGO GRAIN.

CHICAGO, April 11. — In a skyrocket flight wheat on Saturday whirled upward 3½c a bushel, with corn following fast.

An astonishing official announcement that the United States winter wheat crop this season had been impaired 319,000,000 as against the 1931 harvest led to a buying stampede. Further enlargement of the giant crop loss estimate appeared probable, inasmuch as severely adverse drought conditions have prevailed since the data was gathered on which the Government report depended.

Corn Also Rallies.

Owing to big selling to realize profits on rise of values, top quotations were not fully maintained, and wheat closed nervous 2¼c to 2⅝c above Friday's finish, corn 1⅛c to 1c up, oats ¼c to ⅝c advanced, and provisions unchanged to a rise of 5c.

American automobiles imported into France last year totaled 575.

Soviet Russia has been buying many railroad cars in Latvia.

A British film quota is expected in British Columbia.

Prices of "baby" cars in England are dropping.

Of 135 carpet enterprises in Greece 122 are now in operation.

China imported 38 aircraft from the United States last year.

City traffic officials of Tokyo, Japan, are trying to find a way to decrease the great number of collisions between bicycles and automobiles.

A small collection of silhouettes by Field Miers, and other eighteenth-century exponents of this minor art, were sold in London recently for $52.

East Emily

The Orange Lodge No. 294 of Bethel held a social in the Orange Hall on Wednesday evening, April 6. E. Mitchell of Lindsay, Past Grand Master of Ontario East, made a very capable chairman, and gave a very appropriate address.

Musical selection, Harrison Bros. and Mrs. J. McCarrell; solo, Mrs. H. McCarrell; recitation, Rev. Mr. Blanchard; instrumental duet, Misses Gladys Smith and Lorraine Best; solo, Mrs. Harry McCarrell, monologue, Miss Doris Harrison; quartette, Harrison Bros.; skit, "The Spark of Life"; recitation, Rev. Mr. Blanchard; duet, Misses Smith and Best; quartette, Harrison Bros.

After this part of the program, the ladies served a bountiful lunch of sandwiches, cake, tarts, and coffee. Proceeds amounted to about $17.50.

Mrs. Arthur McEwain was a visitor to Peterborough on Saturday.

Mrs. Arthur Franks is visiting with her daughter, Mrs. L. Brooks, in Omemee.

Mr. and Mrs. Ira Switzer spent the week-end with the latter's father in Stirling.

Mr. and Mrs. Wilfred Jackson spent Wednesday visiting with Mr. and Mrs. T. H. Ruth in Peterborough.

Mr. and Mrs. Samuel Carew spent the week-end with relatives at Newmarket.

Mrs. Stanley Magee and little daughter Daisy spent a few days this week with her sister, Mrs. Thomas Franks at Nassau

Mrs. Vincent Franks spent a few days this week visiting with relatives in Peterborough.

Mr. Eugene Switzer was a visitor to Lindsay on Wednesday

Mrs. Harry Lowes is visiting with her sister, Mrs. T. H. Ruth, in Peterborough.

Messrs Herman Franks and Alonza Moncrief made a business trip to Lindsay on Tuesday.

Born — to Mr. and Mrs. Vincent Fee, on Tuesday, April 5—a daughter.

Messrs. E. Mitchell and George Graham, of Lindsay, attended the social held by the Orange Lodge No. 294, in the hall on Wednesday night.

Mr. M. Ruth was a visitor to Lindsay on Tuesday.

Mrs. Joseph Shield was a visitor to Peterborough on Friday.

Miss Freda Moncrief spent a few days this week visiting at the home of Mr. and Mrs. Joseph Hunter, in Smith.

Mrs. M. Ruth attended the funeral of the late Mr. Charles Richards in Millbrook on Friday.

Mr. and Mrs. M. Ruth spent Sunday evening visiting with Mr. and Mrs. D. Belch in Omemee.

Messrs. Charles Mills and George Newman attended the funeral of the late Mr. Charles Richards in Millbrook on Friday.

Mr. Cecil Casey attended the funeral of his uncle, the late Mr. Charles Richards in Millbrook on Friday.

Mr. J. Doube of Omemee spent this week visiting with Mr. Robert Casey.

Obituary

MRS. RICHARD FOX.

DOWNEYVILLE, April 11.—(Examiner Correspondence).—The funeral of the late Mrs. Richard Fox was held from her residence, 'Fox's Corners,' Thursday morning at 10 o'clock where requiem mass was celebrated in St. Luke's church by Rev. Father Galvin, who also preached the funeral sermon and spoke of the noble qualities of the deceased as a wife, mother and neighbor, her faithful attendance at church until the last.

The late Mrs. Fox, whose maiden name was Mary Ann Richardson, was 79 years of age, was born here and lived here all her life. She was married in St. Luke's church 57 years ago.

She is survived by two daughters, Mrs. James Callahan of Detroit, Mich., Mrs. John O'Neill of Emily, and two sons, Michael of Lindsay and John of Emily, one brother, William Richardson, of Lindsay.

After the mass the cortege proceeded to St. Luke's cemetery for interment. The prayers at the grave were said by Rev. Father Galvin. The pallbearers were Messrs. Michael D. Harrington, Daniel Costello, Thos. Lucas, John Fox, John McLaughlin of Emily, and Bernard Murray of Lindsay.

Among those from a distance to attend the funeral were Mr. and Mrs. Patrick Clancy and Miss Helen O'Neill of Oshawa, Mr. and Mrs. Michael Fox, Mr. and Mrs. William Fox, Mr. and Mrs. John Whalen, Mr. and Mrs. James Callahan from Lindsay, Mrs. M. E. Huard and daughter from Peterborough, Mrs. James Callahan from Detroit, Mr. and Mrs. Jos. Smith, Mr. and Mrs. J. McGahey and Mr. and Mrs. Alan Kennedy from Dunsford.

HER STOMACH COULD NOT DIGEST MEAT

"I had gas bloating and indigestion so bad I could not digest meat. I took Adlerika and now I am alright. Can even eat and digest pork."—Nora Jones.

You can get rid of indigestion or gas by just doctoring the stomach. For usually the trouble is in the UPPER bowel. Adlerika reaches BOTH upper and lower bowel, washing out poisons which cause gas, indigestion, bad sleep. Contains no harmful drugs. McDermid & Jury, E. L. Payne, McDermid Drug Co.

FREE For free sample send 2c stamp to ADLERIKA CO., Dept. RR, St. Paul, Minn.

LATEST ASTEROID CLOSELY WATCHED

Astronomers Hope to Compute More Closely Distance of Sun From Earth.

PASADENA, Cal., April 7. (C.P.) Astronomers at Mount Wilson Observatory and others in this country and Europe are keeping a close watch on Delporte's "object" an asteroid or comet discovered recently by an astronomer at the University of Brussels.

"Our observations of it have disclosed no tail and seemingly only reflected light" said Dr. Frederick H. Seares, indicating it is an asteroid and one much closer to the earth than any yet found."

He is assistant director of the local observatory, a branch of the Carnegie Institution of Washington.

"Discovery of an asteroid nearer the earth," Dr. Seares said, "would enable us to obtain a more accurate value of the distance from the earth to the sun, upon which the measurement of distances to all heavenly bodies is based.

"We are much in the position of a surveyor computing the width of a river by 'shooting' at a given point across the stream from two different points on his side of it and determining the angles of the imaginary triangle. The narrower the stream, the more accurate his measurement will be.

"Our computation of 93,000,000 miles as the distance of the sun from the earth is based on the estimate of 13,000,000 miles as the distance from the earth to Eros, the nearest asteroid yet found."

Overseas Mail

Mail for Great Britain and countries via Great Britain to connect with steamer Montcalm, sailing from St. John on April 14, will close at the local Post Office at 11 p.m. on April 12.

Mail for Great Britain and countries via Great Britain to connect with steamer Duchess of Bedford sailing from Montreal on April 15, will close at the local Post Office at 11 p.m. on April 14.

Mail for the New York route to connect with the steamer Bremen, sailing April 13, will close at the local Post Office at 11 p.m. on April 10.

Mail for the New York route to connect with steamer Mauretania, sailing April 15, will close at the local Post Office at 11 p.m. on April 13.

Mail for the New York route to connect with steamer Lafayette, sailing April 16, will close at the local Post Office at 11 p.m. on April 15.

RADIO PROGRAM

MONDAY FEATURES

5.00—Pancho Orch.—WGR.
6.00—Sert Room Orch.—CKGW.
6.30—George Hall Orch.—WGR.
7.15—Howard Lanin Or.—CKGW.
7.30—Stebbins Boys, comedy—WJZ.
8.00—Soconyland Sketch—WBEN.
8.30—Voice of Firestone—CKGW.
8.45—Colonel and Budd—WGR.
9.00—Bert Hinkler, aviator—CKOL.
9.30—Parade of the State—WEAF.
10.30—Chateau Laurier Or.—CFRB.
10.30—Royal York Orch.—CFRY.
11.15—Gene Fogarty Orch.—CFRB.
11.30—Geo. Shackley, Moonbeams—WOR.
11.45—Noble Sissle Orch.—CFRB.
11.45—Earl Hines Orch.—WJZ.
12.00—Buddy Rogers Cavaliers—WEAF.
12.30—Madriguera Orch.—CBS.
1.00—Claude Hopkins Or.—WABC.

TUESDAY FEATURES

8.00—Breakfast Program—CKNC
8.30—Cheerio Program—CKGW-NBC
9.30—Top o' the Morning—WBEN-NBC
10.15—Clara, Lu and Em—WHAM-
10.45—U. S. Navy Band—WKBW-CBS
11.45—Ben Alley, tenor—CFRB-CBS
12.12—The Globe Weather Bulletin—CFRB
12.30—Farm and Home Hour—WJZ
1.00—Royal York Orch.—CFRY
1.30—Atlantic City Music—CFRB-CBS
2.00—The Merry Madcaps—WEAF
2.15—Salon Orchestra—CFRB-CBS
3.00—Organ, Ann Leaf—CFRB-CBS
3.30—Woman's Revew — WBEN-NBC
4.00—The Rhythm Kings—CFRB-CBS
4.30—George Hall Orch.—CFRB-CBS
6.00—Sert Room Orch.—CKGW-NBC
7.15—Fred Rich Orch.—WGR-CBS.
7.30—The Stebbins Boys—WJZ
8.00—Sanderson and Crumit—WEAF
8.45—Sisters of the Skillet—WJZ
9.00—Erno Rapee Orch.—WEAF
9.30—Prosperity Meeting—WBEN-NBC
10.00—Jack Denny Orch.—WEAF
10.30—King Edward Orch.—CKGW
10.45—The Funnyboners—CFRB-CBS
11.00—Willard Robinson Orch.—WOR
11.15—Organ, Jesse Crawford—WEAF
11.45—Noble Sissle Orch.—CBS
12.00—Hotel Schroeder Orch.—WJZ
12.05—Johnny Hamp Orch.—WEAF
12.30—Seymour Simon Orch.—WEAF
12.30—Coon-Sanders Orch.—CBS
1.30—Claude Hopkins Orch.—WABC

A COMPLETE Printing Service LOW PRICES

C.D.S. DAILY STORE NEWS

MAPLE LEAF SPECIAL HANDKERCHIEFS

Plain, Initialled, Hemstitched

ALL AT EXCEPTIONALLY LOW PRICES!

Women's Initialled Fine Linen Handkerchiefs

Imagine! Fine white Irish linen with tailored initials and fine hemstitched hems! All initials except Q, U, V, X, Y, Z. Each **10c**
—Main Floor, C.D.S.

MAPLE LEAF SPECIAL — THE SIGN OF SUPER VALUE

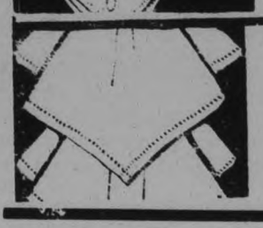

MEN'S WHITE IRISH LINEN HANDKERCHIEFS

An extraordinary value. Replenish your supply of everyday Handkerchiefs at this special price. MAPLE LEAF SPECIAL at..... **8 for $1**

MEN'S INITIALLED LINEN HANDKERCHIEFS

Individual Handkerchiefs, fine white Irish linen, in standard size, with initialled corner and finely hemstitched hem. All initials except Q, U, V, X, Y, Z. MAPLE LEAF SPECIAL, each..... **15c**

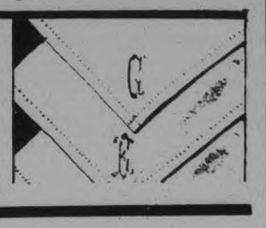

Tuesday, Feature of Silks and Wash Fabrics

PRINTED CREPE CHIFFON

What could be daintier than a dress of this soft Chiffon? In floral designs with backgrounds of pea green, brown, coral, navy, madarin green, light and dark blue. 38 inches wide. Yard **1.19**

Crepe Satin

Soft All-Silk Satin that lends itself so readily to the Spring modes. In shades of lettuce green, Spanish tile, brown, black, white and eggshell. 38 inches wide. Yard..... **1.39**

Rayon Crepe

Shimmering Rayon Crepe in a serviceable weight for Summer frocks, lingerie, etc. In coral, red, blue, guardsman blue, orchid, grey, black and white. Yard... **89c**

The Popular Russianeer Crepe

38" WIDE

Rough weaves are the demand of the day! You will like this heavy, wavy Crepe for frocks, ensembles, suits or skirts. Spanish tile, brown, green, Olympic blue, beige and black. Yard **1.79**
—Second Floor, C.D.S.

Printed Raysheen

A cool Summer fabric in a host of pretty designs. Guaranteed tubfast. Shades: white, blue, green, navy and sand. 36 inches wide. Yard..... **39c**
—Second Floor C.D.S

Tubfast and Sunfast Prints

Dainty floral and conventional designs make these pretty Prints so suitable for dresses, children's frocks, aprons, etc. 36 inches wide. Yard..... **23c**
—Second Floor, C.D.S

Mis Simplicity

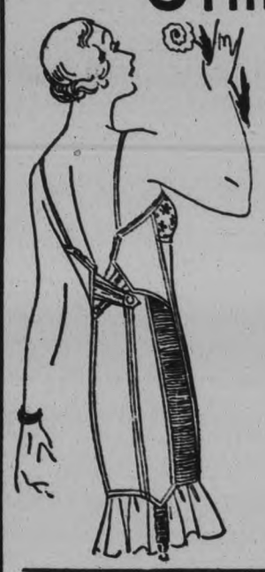

The Gossard Line of Beauty

The new Spring fashions demand the correct foundation garment to gently mould the contour of the figure to fashionable lines. The new Spring foundation garments are smart in every detail, made of fancy rayon and cotton brocade and rough batistes.

The Gossard Miss Simplicity, which has crossover straps, controls the diaphragm and abdomen to a flatness no other garment can achieve. Priced from, each ..... **$5 to 17.50**

Competent Corsetieres in the department at all times.
—Third Floor, C.D.S.

Kayserettes—

Something New in Underwear for Women and Misses

Pantie style, made of fine rayon and cotton knitted mesh, with elastic waistband which gives a smooth fit. Vests with fitted top and V cut back, form-fitting. Pink only. Small, medium and large sizes. Each..... **50c**
—Third Floor, C.D.S.

Boys' Boots and Oxfords

Black only. Sturdy Blucher cut uppers, leather soles and half rubber heels. Sizes 1 to 5½. Pair, **1.98**

Misses' and Children's Shoes

Black and Brown Kid Oxfords and Black Patent Leather Straps, Ties and Oxfords. Mostly with cushion insoles. Sizes 8 to 10½ and 11 to 2. Pair..... **1.98**
—Second Floor, C.D.S.

FORENOON SPECIAL—NO C.O.D. ORDERS

Printed House Frocks

C.D.S. Forenoon Special

Dainty, crisp Printed House Frocks in smart new color combinations. Sizes 34 to 48 in the group. Each..... **79c**
—Third Floor, C.D.S

FORENOON SPECIAL—NO C.O.D. ORDERS

Women's and Misses' Cotton Gowns

C.D.S. Forenoon Special

Made of white cotton in slipover style, neatly bound in colors of peach, pink or blue. Medium size only. Each.... **39c**
—Third Floor C.D.S

FORENOON SPECIAL—NO C.O.D. ORDERS

Potato Ricer or Fruit Press

C.D.S. Forenoon Special

Heavy tin perforated cups with heavy frame. Green, blue and ivory. Each.... **23c**
—Basement C.D.S.

New Styles in Women's House Frocks, Each

New styles and dainty prints in a large assortment of colors and designs. Smartly trimmed with bias tape or scallops. Made from good quality broadcloth and will wash and wear well. **1.49**
—Third Floor, C.D.S

PLAN TO ATTEND THE PETERBOROUGH SCHOOL OF COOKING AND HOME ECONOMICS

IN THE GRAND OPERA HOUSE
APRIL 12TH, 13TH AND 14TH

The School is conducted by Miss E. Frances Thompson, who has been conducting Schools in Western Ontario with marked success.

THE CANADIAN DEPARTMENT STORES WILL STAGE A PARADE OF PRACTICAL GARMENTS.

CANADIAN DEPARTMENT STORES LIMITED

TWENTY PUPILS START SCHOOL

Havelock Youngsters Take Big Step in Life—Join Kindergarten.

CHAUTAUQUA RETURNING.

HAVELOCK, April 11 (Examiner Correspondence). — With scribbler and pencil held tightly in chubby hands, twenty Havelock youngsters entered on their school career at the local Public School, during the past week. For many of them it was their first glimpse of the inside of a school room. To many more it was known as a place where accompanied by an older sister or brother, they had gone to spend an afternoon while mother was away, or when a school Christmas entertainment was being held. To all of them it is now a place where they are to learn the law of give and take, and to play fair with their fellows, or take the consequences. Following are the newly enrolled scholars: Allan Bannon, Russell Brown, Phyllis Cross, Marion Forsythe, Gale Fraser, Donald Green, Doris Green, Floyd Hamilton, Marion Isaacs, Doris Ketchen, Verna McGowan, Jean Paige, Ruth Peters, Trevor Pollock, Charles Rupert, Dorothea Scott, Wilma Seeney, Roy Spencer, Helen Yeo, Ralph Young.

Miss Adeline Howard is the teacher of the Kindergarten Class.

Chautauqua.

Once again, for a third time, the people of this district who appreciate high-class entertainment will be brought a varied bill by the presentations of the Canadian Chautauquas, to be brought here on May 14, 16 17, 18. Some of the fifty guarantors who are responsible for its coming have received letters outlining a few of the rare treats that are in store.

That famous Hawaiian Company which appeared on the big Five Day Circuit in 1930 will appear in the Spring Circuit. Dr. Elwood I. Bailey, eminent lecturer, will be here with his message "All Aboard" which was so enthusiastically received in both the East and West recently. For the musicians and lovers of better music there will be a real treat in Hugo Brandt, noted Polish pianist and entertainer. The kiddies have not been forgotten, and will have a chance to see the Marionette Company, that so delighted and entertained the children in some of the larger cities of this province, last summer. The Peerless players will stage "Bought and Paid For," a strong drama with clever comedy bits running throughout.

The Havlon Players will bring "Old Crusty Takes the Air," a comedy that is a comedy, in every sense of the word. This is a true and tried program, every number has appeared on one of the big summer circuits either in the East or West. With the coming later this year, and more interested in the financial end of te showing, it is likely to go over bigger than ever before, in spite of the depression.

At Knox Church.

Knox Church W.M.S. will sponsor a lecture and special entertainment to be held in the church Sunday School Room on Monday evening, April 25. This is the regular meeting date of the Christian Endeavor, but they have kindly given over the evening for the entertainment. Mr. Will Platt will give the lecture on Palestine, and besides this there will be vocal and instrumental numbers, as well as a dialogue, "Aunt Elizabeth's Missionary Tea," by three members of the society. This is expected to be a very interesting event, as the travelogue given by Mr. Fred Platt, a brother of Mr. William Platt, was most illuminating, and greatly enjoyed by all present.

Knox Church News.

Rev. Mr. Beeton, of Riverfield, Quebec, who has formally accepted a call to Knox Church here, is expected to arrive some time during the latter part of April. The Session is awaiting advice from the Clerk of Presbytery, Rev. Dr. Thomson of Hastings, as to the exact date of the induction services. The date of the induction services must be announced from the pulpit on two consecutive Sundays previous to the services.

On Thursday evening, April 28, the Christian Endeavor will hold the regular meeting, which was changed on account of the lecture and entertainment being held on the date of their regular meeting.

Junior Institute.

Havelock Junior Institute and Agricultural Society entertained on Wednesday evening last at progressive euchre, in th eOrange Hall, when twenty tables were played. Twelve games were played and the prize for the highest score was won by Miss Lena Buchanan and Mr Howard Baxter. Consolation prizes were awarded to Miss Lillian Patterson and Mr. Harry Anderson. A dainty lunch was afterwards served by the members, and a short period of round and square dancing enjoyed. These euchres sponsored by the young people have become very popular, and always attract a large number of young and old, who declare they have a most enjoyable time as guests of the joint societies.

Progressive Euchre.

Mrs. P. H. Johnston was a charming hostess on Wednesday evening last, when she entertained a number of her lady friends at Progressive euchre, in the Orange Hall, ed the prize for highest score being won by Mrs. Clarence Hubie. A consolation trophy was awarded to Mrs. Alf. Spencer. Dainty refreshments were afterwards served, the hostess being assisted by her daughter, Miss Allie Johnston.

Wins Prize In Budapest

CHIC IS CHIC

Miss Chick Cooper of New York, in Budapest, Hungary, with the large vase of flowers made of silver which she recently won during a fashion contest held in the Hungarian capital.

HAVELOCK SOCIAL DATE IS CHANGED

Havelock Presbyterian Church Society Holds Meeting at Home of Russell Green.

TRENT RIVER, April 11.—(Examiner Correspondence).—The regular meeting of Knox Presbyterian Church, Havelock, was held at the home of Mrs. Russel Green on Wednesday evening, April 6.

In order that the auxiliary be represented at the annual meeting of the Ontario provincial society, W.M.S., to be held in St. Paul's Church, Peterborough, on April 19 to 21, the date of the social evening was changed from Wednesday, April 20, to Monday, April 25. A splendid program will be given, the main feature, a lecture on Palestine, to be given by Mr. William Platt; also an amusing dialogue, entitled "Aunt Elizabeth's Missionary Tea," and a vocal chorus, entitled "Musical Asters."

In accordance with a request from the Presbyterian "Home Helpers" secretary to organize this department of the work, Mrs. R. A. Buchanan was elected "Home Helpers" secretary for the local auxiliary.

A very interesting portion from the new Study Book, "The Tide of Opportunity," was read by Mrs. W. Martin. Mrs. J. Kinnaird also gave a talk on the power of Christianity in the home life.

On the kind invitation from Mrs. Kinnaird, the society will hold their next meeting on the first Wednesday in May at the Mission Hall, Mrs. T. C. Jamieson and Mrs. R. A. Buchanan to be hostesses.

The meetinvg closed with hymn, "Blest Be the Tie That Binds," and closed with prayer led by Rev. Hugh Brown.

Mrs. John Armstrong left Sunday for Chapleau to visit her daughter, Mrs. (Dr.) R. J. Gawley.

Special Children's Service.

There was a splendid attendance at the Sunday School at the United Church Sunday afternoon, there being 98 in attendance. Instead of the usual service after the Sunday School, the children were invited to occupy the centre pews, with Rev. S. A. Kemp in charge of the service.

The sermon text, "Remember now thy Creator in the days of thy youth." The pastor showed beautifully colored pictures illustrating "The Journey of Life" and experiences along the route in eleven phases.

On Tuesday evening there will be a meeting of all the officers and teachers of the Sunday School at the United Church for important business.

At a recent meeting of the Board of Managers of the United Church two motions were decided upon—one with regard to dispensing with Sunday funerals when they occasion to disrupt, the usual services; also that the congregation will hereafter be given an official financial report quarterly.

Mr. H. B. Wood, secretary-treasurer, gave the first quarterly report at the service Sunday afternoon.

The meeting for Friday night at the league will be under the supervision of the social department. refreshments will be served.

Mr. and Mrs. Herbert Rose, Miss Ethel and Mr. Ed. Bird arrived Saturday from Toronto at "Ye Olde Mill." Mr. Bird left Monday for the city, while Mr. and Mrs. Rose and Miss Ethel remain till Wednesday.

Norwood

The 40th Northumberland chapter of the I.O.D.E. held a very successful bridge and euchre party at the home of Mrs. E. P. Ouffe on Thursday afternoon. A very nice sum of money was realized for work in the town. The high prize in bridge was won by Mrs. Everett Birdsall and the high euchre was scored by Mrs. Leonard Sedgwick, while the lucky number prize went to a lady from Havelock.

The April meeting of the Women's Missionary Society of the United Church was held at the home of Mrs. T. McConnell on Wednesday afternoon with a splendid attendance of members present. Mrs. R. F. Stillman, the president, took charge of the devotional part of the meeting. The secretary Mrs. Brethen then gave the report showing that the year's work was going along well. Mrs. Harvey Lobb, convenor of the April group then took charge of the remainder of the meeting, opening with prayer, followed by Mrs. W. H. Cuthbertson reading the scripture lesson. Mrs. H. Keefer gave an interesting reading from the Missonary Monthly on Korea. Mrs. Charles Renaud rendered a solo entitled "The Valley of Shadow." Mrs. Robert Leeper took charge of the chapter from the study book dealing with "Korea Schools." Mrs. H. Lobb read a very interesting paper on Africa, then closing with the hymn, "Breathe on Me Breath of God" and repeating the mispah benediction. Lunch was then served by the group and a hearty vote of thanks was tendered the hostess for her kind hospitality.

The Ladies' Aid of St. Andrew's Presbyterian Church are holding an afternoon tea and sale of homemade cooking in the Public Library basement on Saturday.

Mr. and Mrs. T. Cardwell of Westwood were visitors at the home of Mr. and Mrs. B. Scott on Thursday.

Mrs. B. Scott of Toronto is at the home of Mr. and Mrs. E. C. Squire.

Mrs. J. E. Voyce and little daughter Lois of Toronto were recent visitors with Mrs. Voyce's parents, Mr. and Mrs. S. Wildman.

Mrs. J. Harrison and daughter Patricia of Copper Cliff were recent visitors at the home of Mr. and Mrs. T. Lumsden.

Mrs. Mogenham and Mrs. Foley of Rochester were in Norwood this week attending the funeral of their father, the late Mr. J. McNichol.

Mrs. F. Howard and daughter Lois of Smith's Falls have returned from visiting her parents, Mr. and Mrs. R. Beamish.

The Misses Rhoda and Beatrice Blackwell also Mr. Fred Blackwell of Brockville were recent visitors with their grandmother, Mrs. John Baskin.

Mrs. Fred Richardson and daughter Miss Margaret of Lakefield visited relatives here recently.

Mr. and Mrs. Pat Maloney of Toronto visited the latter's parents, Mr. and Mrs. David Nixon.

Mr. and Mrs. S. Wildman, Miss Ariel and Mr. Willon of Peterborough visited relatives here recently.

Mr. John McLaughlin of Toronto attended the funeral of the late Mr. J. McNichol on Tuesday.

The many friends here of Rev George A. MacLennan, B.A., a former pastor of St. Andrew's Presbyterian Church shall be pleased to hear that he has received the degree of Doctor of Divinity, conferred upon by the Presbyterian College in Montreal.

Among those from a distance who attended the funeral of the late Mr. James McNicholl were Mr. Herman McNicholl, of Buffalo; Misses Annie and Ella McNicholl of Toronto; Mr. A. J. Brady, Toronto; Mrs. Matthews, Toronto; Miss Regina McNicholl and Mr. T. Bennett, Toronto and Mr. and Mrs. W. J. Grady and daughter, Miss Mary of Toronto.

Trent River

A special meeting of ratepayers of S. S. No. 10 was held Friday afternoon at the school-house.

The April meeting of the Women's Institute will be held Thursday afternoon at the home of Mrs. A. Wight, "Cedar Isle."

A play, entitled "The Littlest Bridesmaid," is under rehearsal and is to be given Friday night, April 29, under the auspices of the A. Y. P. A. of St. John's Church parish, Havelock, to be held in the Town Hall.

Mr. H. J. Bush, Havelock, was a week-end visitor with friends at Lindsay.

Miss Phyllis Bush, Havelock, has returned from spending a week with her friend, Miss Ruth Dickerson, at Lindsay.

Mrs. H. Aunger and son, Kenneth, of Ottawa, were recent visitors with Mrs. W. E. Anderson, Marmora road.

Miss Mary Davies, of Havelock, has returned from spending a week with Miss Marjorie Pincombe at Port McNichol.

Miss Audrey Harriet, of Frankford, was a recent visitor with Mrs. Harry Scott at the Quarry.

Those attending the quilting and afternoon tea held at St. John's Church Thursday afternoon were: Mrs. W. E. Anderson, Mrs. H Davies, Mrs. Ed Williams, Mrs. T. Cumming, Mrs. F. Watson, Mrs (Rev.) Worrell, Mrs. Douglas Hutchinson, Mrs. Harry J. Bush, Mrs. W. J. Fraser, of Havelock, and Mrs. James Cook and Miss B. French, of Trent River.

Mrs. W. E. Anderson, who resides east of Havelock on the Marmora road, has in her possession a rare brass coin, the size of a small five-cent piece. On one side is engraved the "Lord's Prayer" in full.

Mrs. George Brooks has returned from Hastings after spending a week with relatives.

Mrs. H. Ridley Wood celebrated a birthday anniversary Monday, April 4.

Mr. Albert Hazell, of Campbellford, resumed vocal lessons at the Public School Wednesday.

A special meeting for parents and those interested will be held Friday afternoon at the Public School. The postponed debate will also be held the same afternoon.

Mrs. M. Greenley and grandson, Kenneth, of Campbellford, were Thursday visitors with Mr. and Mrs. James Cook.

Mr. James Paget arrived Thursday to spend the summer at his residence, "Cedar Lodge," after the winter months in Campbellford with Mr. and Mrs. M. Greenley.

Roslin

The regular meeting of the Women's Association of the United Church was held at the home of Miss Margaret Burleigh on Wednesday afternoon.

In the absence of the organist, Mrs. Charles Bailey, Miss Blanche Reid was chosen as organist for the day. Hymn, "Blest Be the Tie That Binds," was sung, after which Rev. Mr. Platt led in prayer. The Scripture lesson was read by Mrs. Horace Palmer. A social evening was planned to be held in the near future. A dainty lunch was served by Miss Burleigh.

Rev. E. N. and Mrs. Grant, Miss Agnes Grant and Mr. and Mrs. John Johnston motored to Kingston last week and attended the service of consecration for Bishop Lyons.

Mr. and Mrs. Russell Morgan and son Raymond visited friends in Actinolite on Sunday.

Miss Marion Harrison spent last week with her grandparents, Mr. and Mrs. Albert Beatty, of Tweed.

Mrs. James Martin and daughter have returned to their home in Toronto after spending a few weeks with Mr. and Mrs. William White.

Miss Blanche Reid visited her sister, Mrs. Frederick Coulter, recently.

Mr. and Mrs. Chauncey Sills spent one evening last week with Mrs. Minnit Chisholm.

Mrs. William Gillespie spent Wednesday with Mrs. Alice Clapsaddle.

The Misses Miller, of Corbyville, spent Easter week at the home of Mr. David Miller.

Mrs. Walter Harrison and Mrs. Laura Prentice, of Thomasburg, spent Wednesday with Mrs. Grantley Burleigh.

ROSENEATH.

Mrs. Harold George is in Warkworth, with her mother, Mrs. Greenley.

Mrs. Doris McDonald, of Cobourg, who has been with her sister, Mrs. Leslie Sherwin, left recently for Toronto.

The dwelling of Mrs. William Houghtailing caught fire on Thursday afternoon, but owing to the death of her husband on the same afternoon, a number of men being present soon distinguished the fire before it made headway, although a part of the roof was badly burned.

Mrs. Annie Lapp visited her friend, Mrs. Frank Blake, of Campbellford, on Thursday.

SULPHIDE

The Y.P.S. of Sulphide met on Tuesday evening. The topic, "The Union Jack," was given by Miss Marjory Varty; readings were given by Miss G. McNaughton and Mrs. Baldwin and a duet by Mrs. G. H. Cotton and Mrs. F. Baldwin. The blues captured the contest.

Mr. and Mrs. E. W. Gartley and son Ted, of Belleville visited Mr. Wilmot Clare of Gilead over the week-end.

Mr. and Mrs. C. Huffman and family of Gilead spent the week-end with the latter's father, Mr. Frank Casey.

Mr. Rene Bastine of Tweed visited his sister, Miss Susan Auger, who is employed at Mr. Yanch's on Thursday at Flinton.

Miss Susan Augier spent the week-end with Mrs. A. E. Fletcher at Northbrooke.

Miss Eva Wood of Flinton spent the week-end with Mrs. Joseph Yanch also of the same village.

Motion picture theatres in England may again have large orchestras.

Quaker Corn Flakes are made better by the addition of Vitamin D. No other Corn Flakes contain the precious sunshine vitamin.

EXPECT more in flavour from Quaker Corn Flakes than you have ever tasted in any other corn flake! You will not be disappointed. Their subtle flavour will intrigue you. Its ingredients are higher in quality than those usually put into a corn flake. Special malt, pure CANE sugar and salt of crystal purity.

We know you will like Quaker Corn Flakes better than any other corn flake you have ever tasted. If you do not, we will refund you the cost of the package. This guarantee is printed on every carton.

And then to preserve this supreme flavour, Quaker Corn Flakes are triple-sealed and wax-wrapped.

And economical...Quaker Corn Flakes cost but a cent a serving. MADE IN CANADA.

QUAKER CORN FLAKES

2167

Biscuits Baked in 10 minutes

with GAS

The Fastest Fuel

WHAT other fuel but GAS can give you such speed? There are many times every day when you need the fastest fuel possible...When you're in a hurry for breakfast...when you're going out in the evening...when unexpected guests arrive for dinner...then you appreciate a MODERN GAS RANGE and the *speed* it gives you in preparing meals. The speed obtainable with GAS makes it the finest cooking fuel known...but in addition, GAS gives you *flexibility* and *economy* besides.

When you turn a valve on a gas range you have not just 3 speeds at your fingertips, but a dozen or more possible cooking speeds...When you use a modern gas range with insulated oven...time clock and automatic heat control you know that there is no method of cooking that is more accurate.

GAS COOKS FASTER COSTS LESS

Spend half an hour today and either come to our store or visit your local dealer's. Let a representative show you all the up-to-date features of a modern gas range. Then learn how easy it is to have one installed on the monthly budget plan.

EASY TERMS

PETERBOROUGH UTILITIES COMMISSION

139 SIMCOE STREET. PHONE 108

SAIL from MONTREAL

Regular Weekly Sailings to

LONDON LIVERPOOL GLASGOW
BELFAST PLYMOUTH HAVRE

Now is the time to visit Europe. The rate of exchange is in your favour. Your dollar is worth about 20% more in Britain than last year.

Cunard fares have been drastically reduced, they are lower now than at any time since the war.

	One Way	Round Trip
Cabin Class	$104.00 up	$192.50 up
Tourist Class	$ 84.00 up	$148.00 up
Third Class	$ 60.00 up	$108.00 up

EXCELLENT ACCOMMODATION... RENOWNED CUISINE AND SERVICE

Book through your Local Agent—no one can serve you better, or CUNARD LINE, 217 Bay Street (ELgin 3471), TORONTO

CUNARD ANCHOR-DONALDSON

VITOS the BREAD with THE EXTRA SUNSHINE VITAMIN-D

During the

COOKING SCHOOL

being conducted by

THE PETERBOROUGH EXAMINER

at the

GRAND OPERA HOUSE

April 12th, 13th and 14th

VITOS

THE VITAMIN-D BREAD

will be used exclusively

Vitos Bread is Made and Sold by

STOCK'S BREAD, LIMITED

225 Stewart Street - - - Phone 630

NEIGHBORLY NOTES

Please Phone Items to 1600 or 1601

Mr. and Mrs. William Fife, East Emily, announce the engagement of their eldest daughter, Olive Violet, to Charles Eggleton, youngest son of Mr. and Mrs. James Eggleton, of Cavan. The marriage will take place quietly in April.

* * *

The Caledonian Club met under the new Executive at a very pleasant card party last Friday evening. The Woodmen of the World Hall was comfortably filled for the occasion. Fifteen tables of whist were played. Mr. D. Anderson, president, presided, and Mr. R. Gilmour was timekeeper. Prizes for the highest scores were presented to the following by the President: Ladies' first, Mrs. W. Walker; second, Miss M. Woods. Gentlemen's first, Mr. J. Sherratt; second, Mr. G. Low. Consolation prizes were awarded to Mrs. J. Brown (playing as a gentleman) and Mrs. J. White. After the card games refreshments were served under the convenorship of Mrs. D. Anderson and Mrs. G. Nimmons. An hour was also spent in dancing to music by Mr. R. Gilmour (melodeon) and Mr. G. Low (traps). Among those present were: Mr. and Mrs. W. Petrie, Mr. and Mrs. J. Wyllie, Mr. and Mrs. J. McPhate, Mr. and Mrs. D. Anderson, Mr. and Mrs. Goldie, Mr. and Mrs. J. A. Grant, Mr. and Mrs. R. Hendry, Mr. and Mrs. J. White, Mr. and Mrs. G. Moffatt, Mr. and Mrs. F. Castle, Mr. and Mrs. R. Gilmour, Mr. and Mrs. D. G. McGregor, Mr. and Mrs. J. Pirie, Mr. and Mrs. Rennie, Mr. and Mrs. J. Sherratt, Mr. and Mrs. A. McKinlay, Mesdames A. Duthie, W. Walker, T. Smith, R. Bethune, J. Reid, J. Kingsbury, J. Brown, A. Lister, R. Ralston, R. Higgins, R. Graham, R. French, G. Nimmons, A. L. Kent, J. Griffin, G. Patterson, F. Storey, Misses M. Thompson, A. McCracken, H. McCracken, M. McCracken, M. Wyllie, M. Kingsbury, M. Woods, P. Smith, L. Jones, S. Cummings, Messrs. S. Massie, R. Graham, R. Murphy, R. Clyde, J. Blair, J. Rankine, G. Low, A. McPhate, T. McPhate, D. Best, W. McCracken, T. Kieran, T. Lister, T. Dunlop, T. Williams, A. Stevenson, R. Pindlay, G. Nimmons.

* * *

The many friends of Mrs. J. A. McElhiney of Ottawa, formerly of Peterborough, will be sorry to hear of her illness in hospital there, for the past seven weeks.

* * *

Mr. and Mrs. M. E. Ketcheson and son Maxwell, of Bethune street motored to Toronto and London, where Mr. Ketcheson will attend a convention of special representatives of the Robert Simpson Company.

* * *

The local branch of the Ontario Leaders Corps of the Y.M.C.A., held a very enjoyable dance on Friday evening at Austin's Banquet Hall, with music by Mowry-Steer and their Silver Collegians. The prizes for the lucky spot dance were won by Miss Margaret Eaton and Mr. Harold Frederick Among those present were: the Misses Helen Heffernan, Dolly Custance, Tuna Hart, May Holmes, Doris Armstrong, Vera Gatfield, Marjorie Armstrong, Margaret Whittaker, Mary White, Peggy Cooney, Gwen Sorby, Arleigh Comstock, Audrey Williamson, Doris Ackford, Dorothy Buchanan, Ruth Millyard, Alma Mark, Marguerite Lefavre, Jeanne Harvey, Shirley Pettit, Margaret Eaton, Madelon Delaire, Zelda Northey, Nora Tudhope, Margaret Lacheur, Margaret Rogers, B. Price, K. Cherney Dorothy Finney, Margaret Patoine, and Messrs. Carl Banks, Gordon Seabrook, Fred Shaw, Walker Jones, George Huffman, L. Sorby, Bernard Henson, Harry Slanters, Bill Taylor George Huggins, Z. Levine, D. Armson, R. Kitchen, C. Routly, R. J. Mackey, S. Anderson, Frank Linton, Jack Wolstenholme, Vincent Holmes, Bob Sager, Laird Bothwell, Allan Holmes, Grant Palmer, Joe Watson, Malcolm Latimer, Art Ward, N. Sturges, Gerald Stabler, Jack Huggins, Arnold Reynolds.. Richard Williams, Kenneth Gadd, Russell Barton, Reg Waldie, George Broadley, T. Westbye, Harold Frederick, H. C. McLeod, Stanley Peryer, Clifford Cadd, F. Cripps.

* * *

The many friends of Mr. P. C. Moore of Gilmour street, manager of the Loblaw store, will be pleased to know that he is progressing favourably in Nicholls Hospital after his recent operation.

* * *

Mrs. Harold Bennett of Otonabee entertained a number of friends in honor of Miss Myrtle Waldie, a bride-elect of the week. The evening was pleasantly spent in music and games, concluding with the service of dainty refreshments.

* * *

Mr. John Delaire of 458 Park Street celebrates a birthday anniversary to-day

* * *

Miss V. L. Pogue, R.N., of New York City, who is spending a month's vacation with her sister, Mrs. H. G. Burke, Lindsay Highway, spent the week-end with Mrs. A. E. Barrie, Water Street.

* * *

The many friends of Mrs. M. Pope, who has been confined to her bed, will be glad to know that she is able to be up again and hopes to open her Chemong Park home during the month of May.

* * *

The seventh and last meeting for this season of the Dramatic Club of the Lyceum Women's Art Association was held at the home of Mrs. W. Blackwell, Benson Avenue, when the reading of Nicholas Nickleby was concluded by the members, who have studied the works of Charles Dickens this winter. The club is planning to hold a high tea, open to members of the Art Association, at Walkergfield House on April 29.

* * *

The Women's Auxiliary of St. Luke's Church held a very successful tea and sale of surprise boxes in the handsome showrooms of Comstock Brothers, George Street. The table was attractively done with a lace and silver service pink candles in silver holders and pink tulips as a centrepiece. The guests were received by the honorary president, Mrs. G. J. Bousfield, and the president. Mrs. T. Moore. Tea was poured by Mrs. T. H. Adams, assisted by Mrs. W. Davies and Mrs. Alexander Butcher. Mrs. H. Butcher, Mrs. Charles Butcher, and Mrs. Lawless had charge of refreshments, and Mrs. J. Mackin acted as treasurer. The table of surprise boxes was in charge of Mrs. John Scott, Mrs. Jamieson, and Mrs. Diamond, while Mrs. W. Thompson looked after the sale of home-made cooking. Mrs. Fred Milliken and Mrs. J. J. Turner were joint convenors.

* * *

Mrs. D. Walker, Miss Emma Morrow, and Mr. W. G. Morrow returned home on Saturday after spending the past two months at Pasadena, California.

FASHION SERVICE

Importance of the jacket dress can't be overestimated.

And here's quite a darling. The brief bolero may be made with short or long sleeves, just as you please about it. For warmer weather wear, you'll probably choose the former.

The dress made with dropped shoulders gives the effect of tiny cap sleeves. The skirt is widened through inverted plaits at either side.

It's adorably smart in cadet-blue checked wool crepe. The plain crepe tones with the checked crepe.

Printed crepe silk with plain crepe jacket is exceedingly wearable.

Style No. 2769 is designed for sizes 14, 16, 18, 20 years, 36, 38 and 40 inches bust.

For summer, it's sportive in white crinkle or flat crepe with the jacket bow tie of marine blue crepe.

Size 16 requires 2¼ yards 39-inch material, with 1 yard 35-inch contrasting.

Our new Spring Fashion Magazine is out! Every page from cover to cover is in color.

Be sure to fill in the size of the pattern. Send stamps or coin (coin preferred). Price of book, 15 cents. Price of pattern, 15 cents.

The Examiner:
Please order for me—
Pattern Number .....
Size .....
My Name .....
Address .....
.....
I enclose 15c in payment.
Allow five days for return.

Three Attractive Young Matrons In Bridal Array

(1) Mrs. Robert Grant Hunter of Alton, Illinois, who, before her marriage on April 2 to Mr. Hunter, son of Mrs. Hunter and the late Mr. John White Hunter of Clinton, Ont., was Miss Doris Mary Rogers, only daughter of Mr. and Mrs. Charles F. Rogers of Hamilton. (2) Mrs. Patrick Clarke, formerly Miss Lucille Doris, daughter of Mr. and Mrs. P. J. Doris of Peterborough, and (3) Mrs. William Baldock, who, before her marriage, was Miss Edith McGee of Parkdale.

—Photo of Mrs. Hunter by Hunter's Studio. Photo of Mrs. Clark by Mr. Lyonde. Photo of Mrs. Baldock by Ashley & Crippen.

Just Between Us Women

A daily chat with Examiner neighbors conducted by Anne Wilcox

NOW IS THE TIME to make ready for the summer vacation — whether it be a trip abroad or a sojourn in the country.

* * * * * * *

There are two important matters to think about early. One is the luggage and the other is the contents of it.

* * * * * * *

And to-day, let us consider some of the luggage, especially a smart travelling bag a woman can make, and also covers for hand luggage.

* * * * * * *

The first is the rolleau or zipper bag, as it is called, when bought in leather or fabric, or which can be made of linen, duck or some waterproof material by any woman, even though her aptitude for sewing is slight.

* * * * * * *

Linen or duck can be natural color or in any tone to correspond with luggage. The stitchery on it can be in any preferred contrasting fast color. A new idea, too, is to line the bags with waterproof material. This can be separate from the outer decorative bag and can be removable when the bag itself is laundered.

* * * * * * *

Sew snaps along the opening of the bag and lining, and snap the two together.

* * * * * * *

One of the features of these tubular bags is that they can be folded and tucked away in a very small space when starting off and be ready at a moment's notice for articles collected during travels.

* * * * * * *

Or they may be devoted all the time to shoes and rubbers, those articles which are so difficult to pack and so essential to have for changes.

* * * * * * *

Covers for handsome luggage can be made by the woman who is deft with her needle. These cost a good deal to buy.

* * * * * * *

They are so fine as a protection that they are held in high favor. Incidentally, if one's bag or suit case is shabby, one of these covers hides a multitude of spots and scratches and seems to be protecting a costly bit of luggage instead of concealing a worn piece.

* * * * * * *

Cut a pattern of whatever piece of hand luggage is to be covered. French seam the portions together or bind them with strips of kind. Where the bag opens the cover must also open.

* * * * * * *

It is wise to have a small flap on the waterproof cover to slip under the outer opening so no moisture can penetrate through the crevice.

* * * * * * *

The cover must fit snugly and also neatly around the handles. The amateur does well to make a trial cover first, using old material or very cheap new stuff, for then she will be able to make alterations in the cover itself should they be required.

That Body of Yours

By James W. Barton, M.D.

A LARGE WEIGHT REDUCING CLINIC.

That only one in every ten overweight individuals owe their overweight condition to some gland disturbance is the report of Drs. D. M. Dunlop, and M. M. Lyon as a result of their investigation and treatment of 523 cases of overweight persons.

They state that in some other cases the glands are partly to blame.

They believe that heredity is an important factor in that about 70 per cent, seven out of every 10, had overweight fathers and mothers.

The most important mistake made by overweight persons is the excessive amount of starchy food eaten—sugar, bread, potatoes—45 per cent of the patients had been excessive starch (carbohydrate) eaters.

Contrary to expectation, almost 60 per cent of the patients claimed to be of an excitable disposition.

The report shows that there was a greater amount of gall-stone cases among the overweight individuals than in those of normal weight. I believe this can be partly attributed to the fact that these individuals as they put on weight become less inclined to move about or take exercise with the result that the liver circulation becomes sluggish, and the bile in the gall-bladder is not emptied out as often as is necessary to prevent stone formation.

The results of the treatment showed an average loss of weight of nearly two pounds per week by simply reducing the food intake, particularly the starches.

They found that where the individuals had been overweight for years, they were able to reduce their weight quite as well as some who had but recently acquired the extra weight.

In no cases did they use the thyroid extract alone, but used it in the special gland cases, together with a reduction in the food intake.

Constipation occurred in many of the cases during the reduction of the weight, and this had to be corrected by using more rough foods.

On discontinuing treatment there is a tendency for the weight to be slowly regained. This can be avoided by cutting down just a little on special articles of food such as bread, potatoes, and liquids.

The thought here is that despite the tendency to overweight inherited from parents, despite the fact that the glands were the cause in some cases, and despite the fact that the individual had been overweight for many years, the weight could be reduced in all these cases by simply reducing the food intake.

CULBERTSON on CONTRACT

by Ely Culbertson

World's Champion Player and Greatest Card Analyst

149

DANGER, BEWARE!

Those who have read my views on Bridge are well aware that I always prefer opening with a suit bid when the hand contains a possible sound suit bid. The primary reason for this purpose is that through these Approach bids suit distributions can be felt out and the best declaration decided upon through the exchange of information between partners. Of course, there are many hands containing sufficient honor strength to justify an Opening bid which do not contain a biddable trump suit and in such cases an Opening notrump bid is made as a choice of evils. The other choice would be to pass, which with the requisite honor-trick strength ordinarily would mislead partner and prove a losing course. However, Opening bids of notrump, especially when vulnerable, should be carefully considered, taking into consideration the possibility that partner's hand may be trickless. In such cases, as an original notrump bid implies the lack of a biddable suit, the losses may be more severe, even if not doubled. If doubled and the remaining honor strength is massed against the bidder, the losses are quite apt to be staggering.

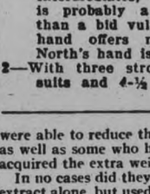

Today's hand is a case in point.

Both sides vulnerable.
South—Dealer.

	♠ 10 9 8 ♡ 6 5 3 ◇ 5 4 3 2 ♣ J 9 8	
♠ K Q J 4 ♡ A Q 10 4 ◇ K Q J 10 ♣ 2	N W E S	♠ 7 5 2 ♡ 9 8 7 ◇ 8 ♣ A K Q 7 6 5
	♠ A 6 3 ♡ K J 2 ◇ A 9 7 6 ♣ 10 4 3	

The Bidding:

(Figures after bids in table refer to numbered explanatory paragraphs.)

South	West	North	East
1NT(1)	Dbl.(2)	Pass	Pass(3)
Pass(4)			

1—Due to the absence of high intermediates, South's hand is probably a better pass than a bid vulnerable. The hand offers no escape if North's hand is a bust.

2—With three strong four-card suits and 4-½ honor-tricks. West's Takeout Double is absolutely sound. His hand is so strong that there is a probability of game or a serious penalty against opponents if they go on.

3—A very fine pass, as East feels sure he can contribute 3 or more tricks, but is quite confident that his holding will not be complemented by club strength in West's hand.

4—South has no escape. The even distribution of his hand makes it unwise to increase the contract as there would seem to be no opportunity to utilize his fourth diamond for ruffing purposes with his distribution.

West opened the diamond King and when, on the second round of it, East discarded the spade deuce, West knew that East's penalty pass of his Double must be based upon strength in clubs. When East showed out of diamonds, South took the trick as there was no purpose in holding off. His hand was hopeless and the best he could expect was to make 3 to 4 tricks with it. He, therefore, led a small spade which was won by West. He would have been well advised to have taken the Ace before relinquishing the lead. West, after cashing his two diamonds, led the deuce of clubs. On East's remaining five clubs West discarded first the Ten of hearts, then his remaining spades and finally the four of hearts, completing the echo. When the clubs were run, East led a heart and West took the remaining tricks.

Thus, South made only 1 trick on his contract to take seven, although, of course, he could have made his spade Ace had he anticipated the extent of the impending disaster.

TODAY'S POINTER

Question: What three variations of hand values must the player learn to estimate?

Answer: (a) Its value at own bid.
(b) Its value in support of partner's bid.
(c) Its value against opponents' bid.

Copyright, 1931, by Ely Culbertson

FIGHT DISCRIMINATION AGAINST WOMEN WORKERS

RICHMOND, Va., April 11.—If business is to remain efficient and sound economically it must be completely "unsexed," says Mrs. Geline McDonald Bowman of Richmond, President of the U.S. Federation of Business and Professional Women's Clubs.

Mrs. Bowman, who is seeking to learn how widespread is the movement to drop women, both married and single, from payrolls, has requested reports from 46 State federations.

She said that in times of emergency jobs should be given to those in urgent need of work, but said her organization is strongly opposed to discrimination against women. If women are to be barred from jobs because they have other means of support, said Mrs. Bowman, wealthy bachelors or married men whose wives have independent incomes, should be treated in the same way."

READ THE WANT ADS.

PRAIRIE FIRE RAGES ON THE SOUTH DOWNS

Glow Visible at Brighton—Twenty Miles Away

Newhaven, Eng.—A "prairie fire" which raged over four miles of countryside on the South Downs in the neighborhood of West Dean, near Newhaven, brought out firemen and police patrols to the rescue of villages which it was feared were endangered by the blaze.

The flames spread with terrifying rapidity over the acres of gorse and other shrubs, which owing to the drought were exceptionally inflammable.

Eastbourne was vividly illuminated by the fire, the glow of which was plainly visible at Brighton, twenty miles away.

The six villages of Alfriston, Lullingstone, Wilmington, East Dean, West Dean and Folkington lay within the area threatened by the fire and precautions were taken to protect outlying farms and cottages.

COULD YOU AT 30 RUN AS FAST AND AS FAR

Not many men at 30 to-day, especially city men, can run five miles straight away, in any time. Yet, on January 28th, 1930, Dr. Robt. G Jackson, at 72, did this in forty-seven minutes, before 6 a.m. It's only a matter of keeping the blood normally alkaline, or non-acid, which he does by eating alkaline Roman Meal, the only alkali-forming grain food, because the only food containing flax-o-lin. Because of a diseased heart twenty-four years ago, Dr. Jackson was given only four months to live. Now he can suspend his body between two chairs, resting on heels and head, with 180 pounds on his abdomen—a great feat at any age, but at 74, marvellous! Write for free booklet, "HOW TO KEEP WELL", and other literature, also sample of Roman Meal and Kofy-sub, the new alkaline beverage to ROBT. G JACKSON M.D., 502 Vine Ave., Toronto 9, Ont.

CHELMSFORD WOMAN GIVES AWAY $400,000

Chelmsford, Eng.—A millionaire's widow here announces that she will distribute £100,000 to deserving causes in the Chelmsford district of Essex.

She is Mrs. Keene of Carlton House, Galleywood, Chelmsford, whose husband, Mr. J. H. Keene, a director of the Pearl Assurance Company, left a fortune of £1,144,201.

Among gifts decided on by Mrs. Keene to give expression to what she knows to have been her husband's wishes are £25,000 for new almshouses in Chelmsford, £20,000 for Chelmsford Cathedral, £3,000 for Chelmsford hospital, £1,000 for Colchester hospital, £10,000 for the Pearl Assurance staff philanthropic fund, and £700 for Christmas gifts for the poor of Galleywood.

Generous gifts are also to be made to Masonic and other institutions.

HEADACHES HEREDITARY

London.—The headaches of the fathers—like their sins—are visited on their sons!

For a headache is the latest thing to be classed as a hereditary trait. A London physician has discovered that the most troublesome form of headache, known as migraine, may be inherited. Known formerly as "megrims," this particular type of affliction has puzzled generations of doctors.

No cure has yet been discovered, nor its origin beyond the fact that it is due to some nervous affliction but the London physician has definitely established that the headache is passed on from generation to generation.

Forty million Germans are said to be living outside Germany.

1,000 FIREMEN FIGHT BLAZE NEAR ST. PAUL'S

Spectacular Scene as They Battle in Glare of Searchlights

London. — A thousand firemen fought a great blaze within thirty-five yards of St. Paul's Cathedral the other night. Crowds, swarming into adjacent streets, watched spellbound while cascades of sparks showered on to surrounding buildings. Brilliant searchlights were flashed through the smoke cloud which streamed from the burning building.

Gas-masked firemen groped their way through the suffocating fumes.

Torrents of water turned Paternoster row into a river.

The fire broke out in the basement of a restaurant at the corner of Paternoster row and Cheapside, and in a short time the flames had spread to the upper part of the building. A district call was circulated and soon fifty fire engines and 1,000 firemen were on the scene. Police were rushed up to control the traffic.

Within ninety minutes the flames were out. Masses of hose were twisted in and out of Paternoster row, many windows were broken, and houses were drenched. Even the cathedral was splashed by the spray from the water-towers.

Federal-owned railways in Austria have built 4,443 homes for employees.

Ask About Our New Low Rate For Safe Economical Fur Storage

Phone 340

Barrie's Limited

MISS E. FRANCES THOMPSON

Lecturer and Demonstrator

Has selected SAXON PASTRY FLOUR for her Demonstrations of Cooking at The Examiner's Cooking School in the Opera House This Week.

YOU, too, can obtain similar results, if you insist on and use

SAXON FLOUR

(Best for Pastry)

MADE BY

The Quaker Oats Company

PETERBOROUGH, ONT.

SOLD BY ALL LEADING GROCERS

EDDIE KINGDON KILLED IN CRASH

Weston Lacrosse Star is Killed, Two Men and Woman Hurt.

CRASHES INTO GULLY.

Edgar ("Eddie") Thomas Kingdon, aged 40, 73 Coulter street, Weston, well-known lacrosse star, and for several years a member of the Weston senior lacrosse team, was instantly killed shortly after 3 o'clock yesterday morning, while three others were seriously injured and rushed to the Western Hospital, Toronto, as the result of an automobile accident which took place about 300 yards north of Garbutt's Bridge on the Thistledown Road.

According to Chief ("Hap") Holley of Weston, who, along with Constable Watts of Etobicoke, was early on the scene, the party was returning from Thistledown after spending the evening at the home of Kingdon's brother. The car was driven and owned by Thomas McBride, 26, of 17 Price avenue, Toronto, while the other occupants were Fred Moran, 36 Shaftesbury Avenue and Audrey Walters, 30 Cowan Avenue, Toronto. All were crowded into the roadster, the rumble seat being unoccupied at the time.

Car Completely Wrecked.

As the car approached the bridge which spans the Humber river at Garbutt's Hill, it is thought that McBride failed to take the sharp southward turn, and the car, after dislodging the guard rail on the west side of the pavement, plunged into the gulley below, crashing head-on into the trunk of a tree. So terrific was the impact that the front part of the car and the engine was completely battered in, the right side receiving the force of the impact. The bumper was dislodged, whil the axle was broken and driven underneath the body of the car, and the top torn almost completely off.

VOLCANOES KEEP CHILE WORRYING

Citizens Fear Rumblings May Forecast Repetition of Talca Quake.

BLASTS START PANIC.

SANTIAGO, Chile, April 11 (C. P.). — Three active volcanoes kept a large part of Chile on its toes to-day.

Throughout the vast area between Linares in the Province of Maule and San Felipe in the Province of Aconcagua, the attention of the people was fastened on the volcanoes Tingua Ririca in Colchagua Province and Quisapu in Talca Province, while Cordillera, a third volcano on the Argentine side of the border, also was in eruption.

Violent explosions, followed by glaring flashes of fire, kept the inhabitants in a state of alarm, which in some places, such as Talca, Curico, Rancagua, and Quillota, bordered on panic. The people of Curico and Talca were particularly worried because just such a set of circumstances preceded the terrible earthquake at Talca on December 1, 1928.

JAPANESE ROUT REBEL CHINESE

Sharp Engagement in Manchuria Sees Sixty-three Casualties.

TOWN SET AFIRE.

TOKYO, April 11 (A.P.)—The Japanese military expedition at Chientao, Manchuria, occupied the village of Ehrtaokou, west of Paitsaokou, after an engagement with the Chinese rebels in which three Japanese and 60 Chinese were killed, dispatches to the Rengo News Agency to-day said.

The Chinese burned two-thirds of the 400 houses in the town before the Japanese arrived, the despatches said.

Despatches from Harbin, Manchuria, said the rebels reoccupied Halin and neighboring towns following the withdrawal of the Japanese and charged that the rebels killed several Japanese and Chinese residents on their return.

Boy Scouts of Chesham, Eng, eer Hall, their headquarters, which was recently burned just after they had completed it, the work requiring 10 years.

First Shamrock Rebuilt For Sea Service

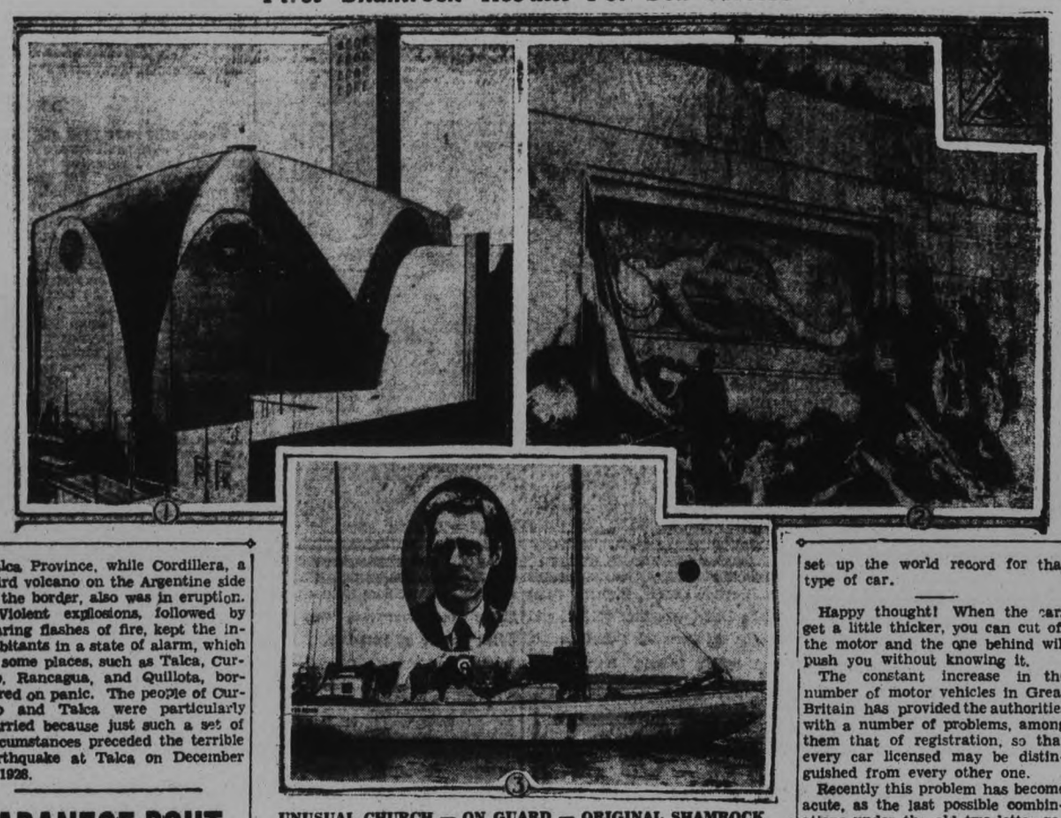

UNUSUAL CHURCH — ON GUARD — ORIGINAL SHAMROCK. Illustrative generally of the type of architecture now prevalent in Germany, the church shown in (1) is nearing completion at Cologne. Germany has been credited with opening new fields of design which are rapidly becoming popular. (2) shows Grecian soldiers on guard at the tomb of the Unknown Soldier of Greece, unveiled recently in Athens. (3) is a picture of the first racing yacht built by the late Sir Thomas Lipton, Shamrock I., snapped at Cristobal, Canal Zone, on a cruise around the world. The old racer is now owned and skippered by Capt. Kay Elbo (inset-, who has rebuilt it to suit present seagoing conditions.

In The Automotive World WEEK-BY-WEEK

After having been abandoned for more than three years in the desert country of the Ord Mountain region of Southern California, a car was driven out on its own power.

An old "desert rate" of a prospector came upon the car recently in the sand of an "ash" between almost inaccessible mesas in the Ord Mountains. He reported his find to police who discovered also a half license plate of 1928 nearby. A door slightly ajar provided a runway for rats to get in and gnaw at the car's upholstery. Otherwise it was unharmed.

As soon as water, gasoline, and a battery were put in it, the derelict was driven out. Through the agency of the State Motor Checking Station it was discovered it had been stolen in Denver in 1928.

Sir Malcolm Campbell will return to the United States next year to attempt to break his motor speed record of 253.696 miles an hour, accoring to word received from England recently.

For the first time in many months, "Sold Out" notices were posted on car dealers' doors in England. So great has the demand been that dealers are remaining open until late into the night. One leading firm delivered 261 cars in one day to various parts of the country, an individual record that has not been exceeded since the spring of 1929.

The sudden activity in the industry, it is believed, is not due only to the spring sunshine which is making old cars look shabby, but also to the fact that many thousands of motorists now see better times ahead, and feel justified in replacing their present machines.

Car owners can get more mileage out of tires by lubricating them occasionally with soapstone, according to a bulletin issued by the U. S. Rubber Company.

"A tire flexes or bends millions of times in a few million miles, and in so doing sets up a chafing action between casing and tube. Unless a lubricating medium is used, excess friction and heat will be generated."

The soapstone can be applied by using a shaker top can or by putting it in a cloth bag tied at the top and shaking all around the inside of the tire.

Garage men may not be lazy, but they're often re-tiring.

Colored tires are now optional equipment on one make of car.

The expiration of the extension period during which 1931 motor vehicle licenses were legal in New Brunswick, has greatly speeded up the sale of license plates and chauffeur's licenses in that province.

Inasmuch as only a few hundred 12-cylinder cars have yet been manufactured in America, probably not one man in 10,000 has ever ridden in a car of this type. This fact probably accounts for the eagerness that is found everywhere by the manufacturer of a twelve for trial rides.

Six of the leading car manufacturers of England are experimenting with supercharging devices with a view ultimately to fitting them on standard stock cars. By means of supercharging a tremendous increase in performance is claimed particularly in acceleration. One firm has already spent $150,000 in developing this type of mechanism. This money began to pay a useful dividend when the unit proved its worth on being fitted to the tiny seven horse-power engine in the midget with which George Eyston set up the world record for that type of car.

Happy thought! When the cars get a little thicker, you can cut off the motor and the one behind will push you without knowing it.

The constant increase in the number of motor vehicles in Great Britain has provided the authorities with a number of problems, among them that of registration, so that every car licensed may be distinguished from every other one.

Recently this problem has become acute, as the last possible combinations under the old two-letter registration system are being used up. So a new series of numbers is to be started during the next few months, probably some time in June.

Under the new system it is expected that three letters instead of two will be prefixed to numerals running up to 999, instead of to 9999, as formerly. The old two-letter combinations will be used again, first with an "A" in front of them, then with a "B," and so on. It is estimated that this system will solve the registration problem until about 1960.

Drop In Coal Output Is Alarming Russia

MOSCOW, April 11 (A.P.) — A sharp drop in coal production during the first quarter of 1932 aroused the newspaper Pravda to-day to sound an alarm.

Pravda said the situation in the coal industry was menacing the most important phases of other industries, chiefly the metallurgial works which are one of the basic sections for the successful completion of the five year plan.

From a January high of 196,600 tons, the average daily production dropped in February to 191,400 and in March to 186,300.

Back-Seat Driving Blamed For Charge

Too much back-seat driving on the Port Hope highway yesterday afternoon cost Harry Mann, Toronto, a $45 fine, $5.25 costs and three days' suspension of his license in Magistrate Langleys court this morning. He pleaded guilty to a charge of reckless driving laid by Highway Patrol Officer A. E. Hornick.

"His wife started an argument about the manner in which he was driving," J. F. Strickland, K.C., M.P.P., counsel for the accused, explained, "and this caused him to drive erratically along the road."

Officer Hornick observed the criss-cross course of the car along the highway and arrested the driver. Added to the cost of the fine, he spent an uncomfortable night in the police cells.

AUTHORS' ASSOCIATION GATHERS JUNE 21-23

TORONTO, April 11 (C.P.)—Annual national convention of the Canadian Authors' Association will be held in Ottawa, June 21 to 23, it is announced.

It also is announced that Mrs. M. I. Robertson, well-known Scottish novelist, had been awarded first prize in the short story contest sponsored by the Toronto branch. Mrs. Robertson was awarded the honor for "The Forerunner." "One Minute to Five P.M.," by John Landals Love, took second prize.

Mrs. Robertson, who for some years taught school in Africa, also is noted for her work, "Many Altars."

LIFE AND HEALTH Topics by VERITAS

RELAX!

Give yourself a chance. No machine can stand constant high pressure. Certainly not the human one.

"SALADA"

PRICE DOWN

10c a lb.

BROWN LABEL

Half pound now 25 cents

Grocers - SEE REBATE FORMS ALREADY MAILED TO YOU — WE PROTECT YOU AGAINST ALL LOSS

STOCK PROBE OPENING TO-DAY AUGURS STARTLING REVELATIONS

U. S. Senators Will Seek to Learn Who Has Benefited by Price Slump.

FULL INVESTIGATION.

(By Ken Clark, C.P. Staff Writer.)

WASHINGTON, April 11.— Investigation of the operations of the New York Stock Market by the Senate committee on banking and currency began to-day.

The investigation, which has the full approval of President Hoover, coming at the present period of economic stress, augurs startling developments. The administration ostensibly is anxious to "go to the bottom" of persistent bear operations. These, it is intimated, have blocked governmental moves to restore the equilibrium of business.

Administration senators, such as Walcott of Connecticut, are interested in discovering what group, whether domestic or foreign, have reaped benefit from steadily falling prices. It is believed that domestic finance is more suspected, despite charges made in the House on Saturday that France was attempting to "destroy the American dollar."

Immediate Cause.

The immediate cause of a sudden committee decision to proceed with investigation of the market, mooted several months ago, is said to have been private advices to various senators that a gigantic bear raid backed by $1,000,000,000 was to be made on Saturday. The raid did not materialize.

Behind the fillip given by this lies the fact that neither the National Credit Corporation, the Reconstruction Finance Corporation, the Glass-Steagall measure nor any effort of the Government to bolster confidence and liquefy business has been successful in checking the decline in the value of stocks and bonds.

Since the end of March the value of stocks and bonds quoted on 'change has depreciated $3,865,000,000.

TRACES OF POISON FOUND

SAN FRANCISCO, April 11. — Traces of poison found on grass in the field where Phar Lap, Australian wonder horse, had roamed, were followed Saturday into the horse's stall and at the Ed Perry farm on the San Francisco peninsula, food and drug officials announced. Clay and straw in the stall held traces of the same poison which had been blown across the fields from oak trees.

GIVEN AWAY FREE

By Schneider Bros.

At Peterboro's School of Cooking and Home Economics

In the Opera House This Week

This $35 Service of Community Plate

No Puzzle to Solve

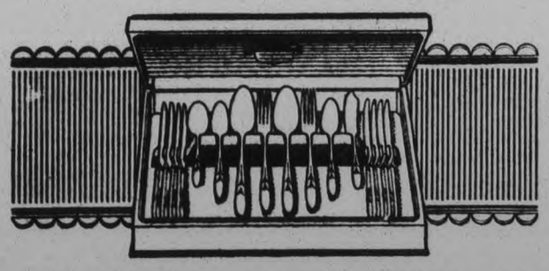

No Money To Spend

Just keep your numbered program, or programs if you attend more than one afternoon. The above Grand Prize of a 27-Piece Community Plate Service will be drawn for on the last day of the School, and awarded to whoever holds the program bearing a corresponding number to that drawn. This prize Service is complete with Walnut Chest.

ALSO THREE DOOR PRIZES GIVEN EACH DAY

BEAUTY and UTILITY

When at the School you will be attracted by the Community Plate (Lady Hamilton design) and the Community China (Deauville design) with which the dining table is tastefully set. These were loaned by Schneider Bros. and present an arresting picture of glittering silver-plate beauty and fine china elegance worthy of the most refined home.

SCHNEIDER BROS.

Dealers in Community Plate and China

367 GEORGE ST., PETERBOROUGH **TELEPHONE 540**

The Dining Room Table

Used by MISS E. FRANCES THOMPSON for Demonstration Purposes

At Peterborough's School of Cooking and Economics, in the Opera House, Tuesday, Wednesday and Thursday

IS SUPPLIED BY

M. McFADDEN & SON

CAIN BROTHERS, SUCCESSORS

WHEN UP-TOWN it will interest you to call and inspect our Brand New Furniture for all purposes, including LOVELY CHESTERFIELD, DINING-ROOM and BEDROOM SUITES—all in the latest designs, and of guaranteed construction.

NEW LOW PRICES.. NEW HIGH QUALITY

178 HUNTER STREET **PHONE 80**

PETERBOROUGH HOMEMAKERS SCHOOL
HOUSEHOLD ECONOMICS

GRAND OPERA HOUSE

Tuesday
Wednesday
Thursday

APRIL
12 - 13 - 14

Starting Daily at 2.30 o'Clock

C.G.E. Electric Household Appliances will be used

Free Gifts Daily

The Grand Prize for the School will be Your Choice of a Canadian General Electric Range, Radio, or Electric Washer.

There will be Twenty-Five Daily Prizes, each a Basket filled with Nationally Advertised Goods. In addition, there will be attractive Special Prizes daily.

The Women of Peterborough and District Are Cordially Invited

To take advantage of the splendid opportunity for expert instruction and practical demonstrations in domestic science and home cooking. The Examiner has arranged for this school, to be conducted by Miss E. Frances Thompson, graduate of the National Training College of Domestic Science and Economics, London, England. Admission is free, and all women are cordially welcome to come and bring their friends. The special attendance prizes to be given daily, and the Grand Prize on the last day, are added features which will make it worth your while to attend.

MISS E. FRANCES THOMPSON
Graduate of National Training College of Domestic Science and Economics, London, England, who will conduct the Peterboro School of Cooking and Home Economics.

Three Days Only, Tuesday, Wednesday, Thursday of Next Week

The Spring
HOME-MAKERS SCHOOL

Having in mind the enthusiastic manner in which the women of Peterborough received the presentation of The Examiner's Homemakers' School last Fall with Miss Claire Andree as lecturer and demonstrator, we have decided, with most of the other papers of the Province, to hold a Spring as well as a Fall School, and this year's Spring School will be held on Tuesday, Wednesday and Thursday of next week in the Grand Opera House, commencing at 2.30 o'clock. It will be under the direction of Miss E. Frances Thompson, graduate of National Training College of Domestic Science and Economics, London, England, who has been holding most successful Homemakers' Schools in Western Ontario during the past six months. The electric appliances used will be altogether the product of the Canadian General Electric Company.

During intermission the Canadian Department Stores will hold a Style Revue of practical clothing.

The following city and out-of-town firms are co-operating:

LEVER BROS., SOAP MANUFACTURERS.
FITZPATRICK & GERAGHTY.
NEW CENTRE MEAT MARKET.
ASTA BROS.
QUAKER OATS COMPANY LIMITED
NATIONAL GROCERS
CANADA PACKERS, LIMITED
MAXWELL HOUSE COFFEE
STOCK'S BREAD LIMITED
SUNSHINE DAIRY
A. WANDER COMPANY LIMITED
CANADIAN GENERAL ELECTRIC COMPANY APPLIANCES
BELL TELEPHONE CO.
CAIN BROS.
HOME FURNISHING CO.
CANADIAN DEPARTMENT STORES
SCHNEIDER BROS.
PETERBOROUGH UTILITIES COMMISSION
LANSFIELD'S
WELCH BEAUTY PARLORS
J. J. DUFFUS LIMITED, PONTIAC CAR
GRANT & THORPE
WATSON TIRE SERVICE
W. GORDON HALL
E. B. EDDY COMPANY
HAWES FLOOR WAX
HOOPER'S CAKES
JORDAN'S FLOWERS

APRIL
12 - 13 - 14

Starting Daily at 2.30 o'Clock

Attendance Prizes Will Be Given Every Day

Each Day Coupons will appear on the printed program, with space for name and address to be written. These will be collected during the intermission, and at the close a number of them will be drawn in full view of the audience. Those whose names appear on the coupons drawn will receive Baskets full of food products. Grand prizes of considerable value will also be given.

Bring Pencil and Pad

TORONTO WINS WORLD HOCKEY HONORS

Rangers Lose Final Game 6 to 4

Speed, Combination and Clever Defensive Work Accounts for Win.

LEAFS SET RECORD.

Bailey Scores Fifth Goal for Toronto in Third Period.

TORONTO, April 11. — Firmly perched as world's professional hockey champions, Toronto Maple Leafs today were prepared to share among themselves the spoils of victory. Meeting of the players and officials has been called in preparation for the slicing of the melon earned in their three Stanley Cup play-off rounds.

Stanley Cup history was made by the Maple Leafs as they speeded to a three-straight victory over New York Rangers Saturday night. Toronto's 6-4 triumph to end the finals in three games marked the first time the feat has been accomplished since the five-game final series for the trophy was instituted.

Speedy Combination

Well-merited victory came to the Leafs on the wings of their speedy passing attack backed up by a mighty defence. Tireless back-checking by the forwards aided the defence in keeping all but the powerful Cook brothers-Boucher line in own area.

Rangers, courageously intent on prolonging the series and their chance of ultimate victory were assailed from a new angle as the Leafs reserve line, led by Andy Blair, lanky centre, with hustling Frank Finnigan on the right flank and Bob Gracie, youthful speed demon on the left, broke out with a four-goal scoring spurt as their contribution to their team's success. (Busher) Jackson 21-year-old all-star left winger, and Irvin (Ace) Bailey accounted for two goals.

Frank Boucher, playmaker for Lester Patrick's first string line figured in all four of his team's goals. Three times he netted the puck himself and on the other goal he gave Frank Cook the pass on which he scored.

Blair's two first-period goals gave the Leafs the margin they needed Tis first was made possible on a fast-breaking rush by Frank Clancy, a perfect pass at the defence and Blair's rising shot to the corner. Gracie, 32 seconds later, passed out to the tall centre for the second goal.

Harvey Jackson sent the Leafs three up in the second period on a concerted drive with Joe Primeau and Charlie Conacher. A triple pass gave the left winger the puck close in from where he beat John Ross Roach. This goal was mated by Boucher's first goal.

Day Gives Assists

A pair of headlong dashes by Hap Day furnished Finnigan and Bailey their goal-getting shots in the third period; Boucher and "Bun" Cook combined for a Ranger goal, offset when Gracie scored on Finnigan's pass. Two minutes from the end of the game Boucher netted twice, the first on "Bun" Cook's pass and the last goal on a solo play.

Amidst scenes of wildest rejoicing 14,366 spectators acclaimed the return of the Stanley Cup to Toronto after an absence of ten years. The game-weary players had a hard time making their way out through a milling throng after leaving the dressing room.

Sportsmanlike in defeat, the Rangers to a man, congratulated their conquerors before leaving the ice after the final bell.

THE SUMMARY

(First Period)

Maple Leafs—Blair (Clancy).. 5.39
Maple Leafs—Blair (Gracie).. 0.32
Penalties—Day, Heller, Jackson 2 (one a major), Blair, Dillon, Gainor, Seibert.
Shots on net—Leafs, 12; Rangers, 10.

(Second Period)

Maple Leafs—Jackson Primeau, Conacher) 10.57
Rangers—Boucher (Heller) ... 4.27
Penalties—Seibert 2, Brennan.
Shots on net—Leafs, 19; Rangers, 10.

(Third Period)

Maple Leafs—Finnigan (Day) 8.56
Maple Leafs—Bailey (Conacher, Day) 6.11
Rangers—F. Cook (Boucher).. 1.25
Maple Leafs—Gracie (Finnigan) 1.04
Rangers—Boucher (F. Cook).. 0.50
Rangers—Boucher 1.00
Penalties—Horner, Cotton, Keeling, 3, Johnson, Finnigan, Conacher.
Shots on net—Leafs, 19; Rangers, 12.
Stops in play by periods—23, 25, 19.

Hockey Results

STANLEY CUP FINAL
Toronto..... 6 N. Y. Rangers. 4
Toronto wins championship.

INTERNATIONAL LEAGUE Finals
*Buffalo..... 2 Detroit 1
Windsor..... 4 London 1
*—Victory forfeited. Buffalo wins championship.

STANLEY CUP STANDING Final

	G.	W.	L.	F.	A.	Pts.
Toronto	3	3	0	18	10	6
N. Y. Rangers.	3	0	3	10	18	0

Toronto wins championship

INTERNATIONAL LEAGUE PLAY-OFFS Final Standing

	G.	W.	L.	T.	F.	A.	P.
Buffalo	6	3	1	2	11	6	11
Windsor	6	3	2	1	12	8	10
London	6	1	2	3	5	10	6
Detroit	6	1	3	2	5	9	5

FRANK BOUCHER HEADS SCORERS

Ranger Play Maker Picks Up Four Points in Saturday's Game.

CONACHER IS SECOND.

TORONTO, April 11. (C.P.) — Frank Boucher, canny centre ice mainstay of New York Rangers, by picking up four points in Saturday night's Stanley cup final with Toronto Maple Leafs passed Charlie Conacher, Leaf wingman, and captured the scoring honors in the National Hockey League play-offs.

Rifling three goals past Lorne Chabot and assisting in one other score, Boucher increased his point scoring record to nine, one more than Conacher who finished second with eight. Boucher was tied with Primeau of Leafs for assists garnering six in seven games in the play-offs.

Charlie Conacher

Conacher, who ended the regular season in a tie with Bill Cook of Rangers as the leading goal scorer, topped the New York sniper by one goal to head the play-off scorers. He finished with six, one more than Harvey Jackson and Cook who were tie for third place.

Bald-headed Ching Johnson, selected as a defence-man on the Canadian Press all-star team, and Reginald (Red) Horner, rugged defence act of Leafs were the bad men of the championship rounds. Each spent 20 minutes with the time-keepers.

Montreal Fencers Capture All Titles

MONTREAL, April 11.— Montreal Fencers made a clean sweep of the Dominion fencing championships, which were completed on Saturday evening at the Salle d'Armes of the Montreal Fencing Club, with the men's foils event. The last event was won by J. Dubreuil, Montreal Fencing Club, who gained the place over the Provincial champion, B. W. Markus, and the defending champion, E. A. Dalton of Toronto.

The women's foil's title went to Miss I. Sheel over Miss Joan Archibald, also of Montreal, defending titlist, on Friday evening, and the men's sabre championship, formerly held by Major Farrell of Toronto, fell to the share of J. W. Long, after a barrage with G. G. Maguire, Montreal Sword Club, his cluomate.

The outstanding bout of the final evening was that between D. Guttarman, Montreal, and E. A. Dalton, leading Ontario fencer.

Refereeing the championship pair was Robert Grasson of Yale, who trained the Yale team which won the U. S. A. three-weapon duelling sword team. Major H. Wyatt Johnson and P. E. Nobbs refereed women's foils and men's sabre events.

Bisons Capture The International Title

American League Opens To-Day

Three young fellows who are striving to get along in major baseball circle, the American league, which opens to-day with Boston at Washington, are shown above. No. 1 is Joe Vosmik, the Cleveland sandlotter, who was a sensation last year with the Indians and promises to be even more so this season. No. 2 is Frank Grube, the catcher, formerly of Buffalo, who has qualified for the first string job with the Chicago White Sox. No. 3 is Jonathan Stone, the outfielder, who made his mark with the Leafs originally, and who is going great guns for Detroit.

FINLAND WILL CONCENTRATE ON TRACK AND FIELD EVENTS

Hopes to Outscore United States' Team at Los Angeles Olympics.

WILL BE CURTAILED.

(By Maxwell Stiles)

LOS ANGELES, April 11 (Special to The Examiner)—Finland placed second to the United States in the track and field at Antwerp. Finland was a much closer second in 1928 at Amsterdam.

How close will Finland come in the 1932 games at Los Angeles? Readers may judge for themselves from the records of Finland's athletes as given in these articles. Compare the Finland records with those of United States athletes, which will conclude this series.

Finland will make no attempt to win unofficial team honors for the Olympiad as a whole, inclusive of all sports.

This evidenced by the fact that Runar Oils, Olympic attache for Finland in Los Angeles states that it is exceedingly doubtful if his native country will be represented in equestrian sports, fencing, field hockey, rowing, yachting, weight lifting, women's swimming, water polo, women's track and field or the lacrosse demonstration.

Finland, Oils assures us, will concentrate her forces on track and field for men, with the hope of outscoring the United States; on defending her Olympic title in catch-as-catch-can wrestling, in which sport Finland placed second to Germany in 1928 and on shooting, in which sport Finland believes it has a fair chance.

Appear Invincible

The five events in which we find Finland supremely confident, with records to stand back of this confidences, are:

1 The 5,000 metres flat race, in which Finland's great team of distance runners may take the first three places.

2 The 10,000 metres flat race, with Paavo Nurmi and two teammates appearing invincible.

3 The 3,000 metres steeplechase, in which Toivo Loukola is regarded as a certain victory for the second time in an Olympiad.

4 The javelin throw, in which Matti Jarvinen and E. Penttila are expected to put on a duel between themselves for the title.

5 The decathlon, in which event Akkiles Jarvinen, Paavo Yrjola (1928 champion whose record has since been bettered by Jarvinen) and M. Tolamo, pentathlon ace, are believed to be the three best in the world. The disqualification of Jesse Mortensen of the United States left these three Finns with little known opposition.

In addition to these events, Finland has high hopes for success in the 1,500 metres run, the 110 metres high hurdles, the shot put, the discus throw and the marathon.

Nurmi, who was suspended yesterday pending an investigation into his amateur status, is said to be training for both the 10,000 metres and marathon. If he is declared eligible for the Olympics he should win the first event all by himself, and certainly can outrun any man over the 26 miles if his legs can stand up.

Willie Ritola, Nurmi's great running mate of past Olympiads, is training in Florida for the marathon. Because of Ritola's presence, there is talk among Finland's representatives here that Nurmi may be withdrawn from this event to strengthen the team in the 5,000 metres or even the 1,500 metres or steeplechase.

Would Create Interest

Since several runners have been battering Nurmi's records for the 1,500 metres and the one mile run, many here would like to see the "Phantom Finn" enter the 1,500 metres at Los Angeles just to prove that he is still the fastest miler of them all. Nurmi in the 5,000 and 10,000 would be a cinch. But Nurmi in either the great 1,500 metres, against all of these men who have been clipping his records, or in the marathon, would create intense interest throughout the world.

There is one event—the javelin throw—in which the land of Nurmi shows amazing ability to produce record breakers. There were more than thirty Finns last year who threw the spear over 200 feet, two of whom stand out as men almost certain to finish one-two in this event at Los Angeles.

Matti Jarvinen, one of the illustrious sons of "Papa" Jarvinen who at Athens in 1906 won the first Olympic championship ever captured by Finland (the Greek style discus), stands out as the probable winner of the javelin. In the summer of 1930 Jarvinen had the following remarkable throws in championship competition:

August 8—234 feet 9¾ inches.
August 17—235 feet 2¾ inches.
August 31—234 feet 9⅝ inches.
September 14—239 feet 3¼ inches.

Each of these throws exceeded the present official world record of 232 feet 11⅝ inches held by E. H. Lundquist of Sweden. The last mark quoted will be the next official world standard.

Harry Davis Will Replace Alexander

DETROIT, April 11.—(CP)—Manager Bucky Harris of the Detroit Tigers was hoping for a dry field today, to try out Harry Davis, late of Toronto, who will replace big Dale Alexander at first base in tomorrow's American league opener with the Cleveland Indians unless Harris changes his mind.

Rain forestalled plans to break Davis in during yesterday's scheduled exhibition season finale with the New York Giants.

King George's new six-months-old terrier refuses to recognize anyone at Buckingham Palace except the King.

DETROIT GAME IS FORFEITED TO BUFFALO WHO WIN HONORS

Goldworthy's Goal for Olympics Disallowed by Officials.

BULLDOGS BEAT TECS 4-1.

TORONTO, April 11 (C.P.)—The International Hockey League title which has changed hands but twice since the incorporation of the league five years ago to-day journeys to Buffalo for the first time. Forfeited a game in Detroit last night after Motor City fans had littered Olympia ice with everything in reach, protesting a called-back Olympic goal, Bisons annexed the league championship and the Oke Trophy.

Their 2—1 triumph over Detroit added three points to their standing and they finished a single point in front of Windsor Bulldogs, last year's champions, in the play-off series. While a packed house roared their approval, Leroy Goldsworthy, shifty winger of Olympics, tallied a score, which would have tied the game had it been allowed. The goal came in the final two minutes of the third stanza, but after the rubber entered the cage Referees Jerry Goodman and Mike Rodden contended Farrand Gillie, who slid into Goalie Taugher after slipping Goldsworthy the pass, had blocked the Buffalo net guardian's view.

King Gives Decision

After the ice was showered with programs, peanuts, papers and each official had been struck on the head with an egg, the game was forfeited to Buffalo on the advice of President Charles King, who was a spectator, and the officials.

The game was a bitterly fought struggle from beginning to end and bruising bodychecks and high-sticking were in evidence throughout. Fourteen penalties were meted out with five being tacked on Evans of Olympics. Ronny Martin, midget wingman, played the hero role for Buffalo, notching both scores.

Bulldogs Pull Out

Marching to a 4—1 triumph over London Tecumsehs, Saturday, Windsor Bulldogs pulled in front of the play-off race for the league title. Their chances of winning the championship for the second successive year, however, depended on whether Detroit could tie or defeat Buffalo. Each Bulldog player was one of the angry mob who jammed Olympia and saw the tying goal, which meant their second championship in two years, called back.

A capacity house of 5,400 saw Bulldogs edge out their clear-cut victory over London in Windsor. Outclassing Tecs from the opening gong, the Border sextette had a wide margin of the play and after Stan. Brown and Desse Roche sent the Windsorites into the lead in the opening frame, it was just a question of how many goals would win the contest.

Twice more, once in the second period and again in the final stanza, Bulldog snipers barged their way through London's stalwart defence and rifled shots past Goalie Herb Stuart, before Tecs came through with their lone score in the final minutes of play.

King Of The Campus

James Knight of Troy, Kansas, junior and star track man at the Kansas State Teachers' College of Emporia, has won another race quite different from the one in which he won the central conference quarter mile record. In a vote of women of the school, Knight was elected "King of the Campus" and was crowned at a leap year party on April 1.

Abbot's Worthy Wins Newbury Spring Race

NEWSBURY, England, April 11. —After bolting and running a mile V. T. Thompson's four-year-old colt Abbot's Worthy, won the twenty-third running of Newbury Spring Cup on Saturday afternoon by a length and a half from Sir Abe Bailey's Trinidad, with H. Eves' Ventirer in third place a head back. Seventeen ran the mile of the big spring handicap.

Abbot's Worthy is a chestnut colt by Abbot's Trace, out of Pomsan. He bolted before the start and completed the mile course before he was captured and brought up to the barrier. He threw Jockey Gordon Richards at the far end of the course and Richards, who was unhurt, was brought back to the starting line by motor car. When the start was finally made Abbot's Worthy proved easily the best of the field.

It's a Habit

Once more the national cross-country championship has fallen to Birchfield Harriers.

They won the title for the 23rd time and the 12th since the war at Walverton recently.

The Birmingham club men were, however, given a very hard race by Salford Harriers, the northern champions, who had not been so close up since 1903, and not for a few years has the scoring between the two leading clubs been so low.

Our Boarding House . . . . . By Ahern

1932 Record 253.96 m.p.h. Feb. 24 Daytona Beach

"The fact that I fit DUNLOP Tires to all my world's record cars is sufficient indication that I consider no other tire to be as safe and as completely reliable as "DUNLOP."

Malcolm Campbell

ALL of the 61 Official World's Auto Speed Records were made on

DUNLOP

317

THE WORLD'S FINEST TIRE

Athletics Hold Slight Edge as Pennant Repeaters

SENSATION

piled upon sensation! A flaming challenge to conventional ethics! The "Private" sign stripped from a famous consulting room! Suspense that will grip you in a strangle hold. Steel your nerves before you see it!

2.30, 7.00, 9.00

A famous surgeon's secret practice.

Richard BARTHELMESS

In "ALIAS THE DOCTOR"

He had to choose between love and love.

Comedy
News Cartoon
Strange As It Seems

TO-DAY, TUESDAY

CAPITOL THEATRE

The Best Picture in Ten Years
"SHANGHAI EXPRESS"
Friday and Saturday

NATIONAL LEAGUE CLUBS WILL EXPERIENCE ROCKY ROAD THIS YEAR IN ANNUAL PENNANT RACE

Shifts in Player Talent Expected to Bring About Balancing of Club Strength.

CARDS ARE FAVORITES.

Recruits Will Add Confidence to Pitching Staff of New York Giants.

BY HERBERT W. BARKER
(Associated Press Sports Writer)

NEW YORK, April 11.—It will be a rocky road that leads to the 1932 National League pennant if shifts in player talent bring about an expected balancing of strength all the way down the line.

There is no getting away from the fact that the world champion St. Louis Cardinals will start the campaign to-morrow pronounced favorites to wind up in September with their third straight league crown.

But there is no expectation that they can make such a runaway race of it as they did a year ago, not with such formidable challengers as the New York Giants and Chicago Cubs in the field.

Since the Cardinals captured the World Series from the Athletics last Fall they have lost the services of a great pitcher, Burleigh Grimes and an outfielder, Chick Hafey, who won the league batting title last season. Grimes went to the Cubs by trade and Hafey has refused to sign a contract. Tex Carleton and Dizzy Dean may help offset the loss of Grimes. Jim Collins, a substitute first baseman, is filling in for Hafey.

Giants Are Stronger

The Giants, generally picked to finish one-two, will put on the field a well-trained, well-conditioned and excellently balanced club. Hubgie Critc apparently has conquered the arm ailment that took him out of the game most of last season; the outfield has been improved by the addition of the hard-hitting recruit Len Koenecke, and Hal Schumacher should prove a distinct help to an already powerful pitching staff.

The Cubs' threat would loom even more dangerous if Rogers Horns could bolster an outfield that consists chiefly of Halen Cuyler. The infield also may be a sore spot now that shortstop Ellwood English is out for two weeks or more with a broken finger.

Brooklyn seems to have great potentialities that may be realized under Max Carey's guidance. The Dodgers' fate however, depends upon the recovery of the pitching staff as well as the performance of such key figures as Hack Wilson and Glenn Wright.

None of others, Phillies, Cincinnati, and Boston—seems to have developed the additional strength needed to boost them into the pennant fight but all should be vastly improved over last year, particularly the Phillies.

Carey at Brooklyn and George Gibeon at Pittsburgh are the new managers this year.

American League Opens On Tuesday

CHICAGO, April 11. C.P.)—The longevity league of baseball, the American Association, opens its thirty-first pennant campaign on the eastern fronts to-morrow, with Indianapolis and Columbus hand picked favorites to win the flag.

The openers and estimated attendance:

St. Paul at Louisville, 15,000.
Kansas City at Columbus, 8,000.
Milwaukee at Toledo, 9,000.
Minneapolis at Indianapolis, 10,000.

SCREEN ODDITIES
by Captain Roscoe Fawcett

YANKEES ALSO ARE FAVORITES TO GAIN FLAG

Defeat of Macks By Cards Last Year Gives Confidence to Other Clubs.

LOOP MUCH STRONGER.

(By Paul Mickelson, A.P. Sports Writer.)

CHICAGO, April 11. — Connie Mack and his Philadelphia Athletics hit the long trail for a record-breaking pennant conquest to-morrow with a well-founded suspicion that they are in for a rocky journey.

They were slight favorites to win, and thereby become the first American League team to capture four straight flags; but tradition and at least three improved clubs, shaken out of their apparent inferiority complex by a National League victory in the 1931 world series, were a little more cocksure and confident of halting their victory march.

As the managers, players and bat-boys finished their usual predictions before the "big push" starts to-morrow, Joe McCarthy's New York Yankees, packing a dangerous punch, better fielding and good-looking pitching staff, were labelled as the one team to chase the "A's" from their corner on pennants while Washington and Cleveland received the rating as possible Giant killers. None of the other four entries was bold enough to promise a flag, but wanted it understood that Connie Mack's southpaw ace, Robert Moses Grove, together with George Earnshaw, Jimmie Foxx, Al Simmons and Mickey Cochrane, wouldn't promote pre-game panics among their ranks.

Gains Confidence

A defeat in the world series always leads to a little less fear of a league champion, but none in years had a more stimulating effect than that administered the Athletics last fall by "Pepper" Martin and his St. Louis Cardinal mates. They proved that even the Athletic machine was stoppable and Philadelphia's seven rivals in the circuit the late Ban Johnson built, seem to have learned the lesson well in Spring training, training for daring base running "a la Martin" and gaining confidence at every turn.

A careful sifting of the pennant chances of the A's and Yankees indicated that two left-handed pitchers held the key to the riddle, Lefty Grove and Vernon "Lefty" Gomez of the Yankees. Grove won 30 while losing but 4 for the A's last year, while Gomez captured 21 and dropped but 9 for the McCarthy crew. But Grove is 32 years old and hardly can be expected to pile up another similar impressive record, whereas Gomez, only 22, is tossing his smoke ball faster and faster, and promises to improve with a tighter defense and regulation rest afforded by a good pitching staff. Then there was the uncertainty of the Athletic machine as a whole going at its top speed and the almost certainty that the Yanks would do at least as well as a year ago when they finished fast for second place.

Baseball Schedule

Probable opening game batteries to-day:

AMERICAN LEAGUE

Boston at Washington—McFayden and Berry; Crowder or Marberry and Spencer.

To-morrow (Tuesday):

AMERICAN LEAGUE

New York at Philadelphia—Gomez or Ruffing and Dickey! Earnshaw and Cochrane.

Cleveland and Detroit — Ferrell and Sewell; Sorrell and Ruel.

St. Louis at Chicago—Stewart and Ferrell; Hadley or Frasier and Gruxe.

NATIONAL LEAGUE

Philadelphia at New York—Collins and Davis; Walker or Fitzsimmons and Hogan.

Boston at Brooklyn—Brandt and Spohrer; Hoyt and Lopez.

Pittsburgh at St. Louis—French or Harris and Finney; Rehm and Wilson.

Chicago at Cincinnati—Root and Hartnett; Johnson or Lucas and Lombardi.

FRANK DYER AGAIN ELECTED CAPTAIN

Match Program Planned at Annual Meeting of Cricket Club.

Peterborough Cricket Club held their annual spring meeting on Friday in the Chamber of Commerce Rooms. There was a good turnout of members and supporters of the club including four new players.

The secretary reported that matches have been arranged with Lakefield, Trinity College, Port Hope, Oshawa, Toronto and other matches were pending. Frank Dyer was again elected captain for the ensuing season.

It was unanimously decided to again enter the John Ross Robertson Cup series. The players feel confident of doing even better this coming season than last. The executive extend a hearty invitation to anyone who is interested in cricket.

Rotarians, Junior City League Hockey Champions

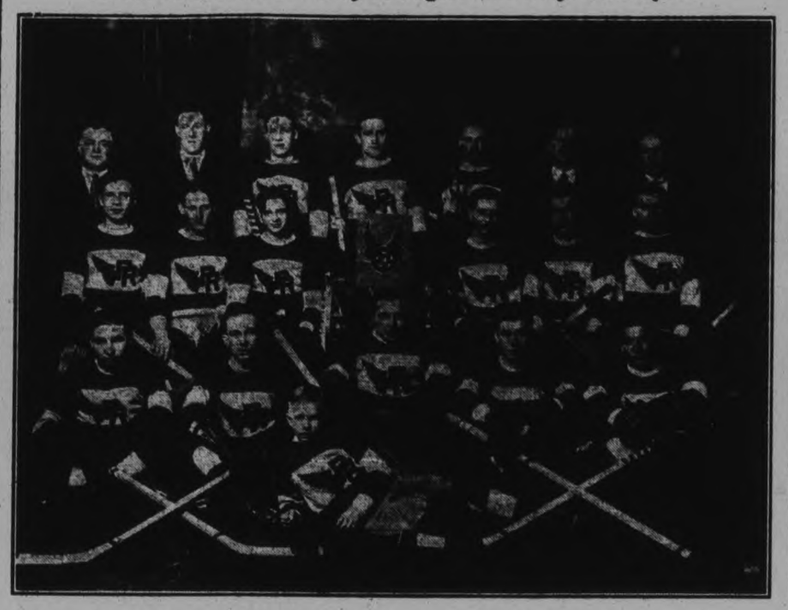

Going through the winter's schedule without a single defeat the Rotary Hockey Club climaxed an eventful season by trouncing the Kiwanis sextette in the final series and winning the junior championship of the City League. The above cut shows the players in order:

Back Row—C. C. Mowry, manager; William Hope, trainer; Ernie Gibeon, left defence; Holly Mowry, right defence; Cres. Sproat, left defence; James Juby, vice-president; C. G. Graham, president.

Second Row — Gordon Young, right wing; Emerald Post, right wing. William Abbott, left wing; Richard Pearson, left wing; Roy Hope, left defence; Max Cotton, left wing.

Bottom Row — Jack Maudsley, centre; Orville Craig, right wing; Ivan Pearson, goal; Roy Tranter, centre and captain; Art. Padgett, left wing; Kenneth Mowry, mascot.

SPORTS Day by Day

HOCKEY BOWLING CURLING
BASKETBALL AND BOXING

CASUAL COMMENT

Big league baseball officially opens for 1932 to-day with Boston playing in Washington to pry off the lid. The real opening however takes place tomorrow when all sixteen teams in the big time circuits get under way once more. They'll play daily from now until the end of September and fanatics of the diamond come into their own once again.

* * * * * * *

There's something about that game, even in Canada, that grips one in the lazy weather of early spring, holds on for a month or so, wanes in the heat of late July, and finally flames up strong again as the teams battle each other down the stretch to enter the World Series. We don't know a single ball player personally in either the National or American Leagues, but we do know all about them and their work day by day.

* * * * * * *

And there are millions like us, from Northern Canada to Southern Mexico, from the Atlantic to the Pacific, real dyed-in-the-wool fans who follow them in the newspapers, in baseball magazines, over the radio, and those in the Big League towns who crowd into the stadiums to see "Pepper" Martin go down to second in a cloud of dust, Hack Wilson get a toehold and drive one out of the park, Lefty Grove burn one down the alley, and so on. That's baseball back in the spotlight again.

* * * * * * *

Toronto plays its first game in the International League on Wednesday, going to Newark for four games, and then on to Jersey City and Baltimore. When they open their home stand in Toronto, the fans there will have forgotten all about hockey and the Maple Leafs' great win over Rangers for the Stanley Cup, and that's the way it should be. The world of sports move on, and the ice game is all washed up for a while.

* * * * * * *

Baseball should have a big season here, too, but no line can be had on the different leagues until they start re-organizing. The C.O.B.L. club will undoubtedly be stronger and should be getting set before long. Already in Kingston, these players have signed certificates: Larry Joyce, former Poney first-sacker who is back again, Hewitt Smith, Yammy Jamieson, Hooley Smith and Red Scrutton, and more will be signing on the dotted line within a week.

* * * * * * *

The East Peterborough League is still up in the air, and we hardly know what to expect in that quarter yet. It's likely there'll be four strong city teams in it this year, and officers will get things moving shortly. The City Loop doesn't generally re-organize till late in April, same as the softball circuits.

* * * * * * *

A big box lacrosse meeting is called for the Chamber of Commerce at 7:30 this Wednesday evening and everyone interested is urged to be on hand. Officers are to be elected, entries accepted and plans outlined to put the new sport across in Peterborough this summer.

* * * * * * *

Congratulations are in order for Toronto Maple Leafs for their record-breaking three-game series against Rangers for the historic old Stanley Cup. A mighty crowd milled about the players after the game Saturday slapping them on backs and begging for autographs. The Leaf pucksters, individually and collectively, deserve all the accolades and laurel wreaths that are going, not forgetting a cheer for Coach Dick Irvin, and a word for the game New Yorkers.

* * * * * * *

Some fun over in Detroit last night when the International Hockey League title went to Buffalo by forfeit, because rowdy fans showered the ice with everything they could throw and pelted the referees with eggs late in the game. Referee Jerry Goodman ruled that Gillie had interfered with Goalkeeper Taugher when Goldsworthy shot what would have been the tying goal with just a minute and a half left to go.

* * * * * * *

Then things started. It was a close, rough contest and the crowd had been holding in, but this proved the final straw and bottles, papers, eggs, etc. rained on the ice, making it impossible to go on. Whether the decision was right or not, the scene which followed was a disgrace to sport, and Referees Rodden and Goodman quite properly awarded the game to Buffalo, 2 to 1. They left the ice under police escort.

* * * * * * *

Riley & Hickey's play Fashion-Craft at 8:30 tomorrow night at the "Y" for second half honors. If the former team wins, the series is all over, as they won the first half. However, if Primeau's take this game, they meet Riley & Hickey's the end of the week in a sudden-death playoff contest for the league title.

Regent

TODAY & TUESDAY
2.30, 7.00, and 9.00
APPROVED U.

THE FAST, MAD PACE OF THE SKY-SCRAPER CITY

New York from docks to penthouses, from hard work to soft living, from sweet young love to the Broadway variety.

SKYLINE

THOMAS MEIGHAN
HARDIE ALBRIGHT
Maureen O'Sullivan
Donald Dillaway
Myrna Loy

FOX

Chapter 9 of Red Grange Serial
"THE GALLOPING GHOST"
COMEDY FOX NEWS CARTOON

MONTREAL BEATS OTTAWANS 45-38

Dominion Basketball Playdowns From Coast to Coast Start This Week.

TORONTO, Ont., April 11 (C.P.) —With the winding up of the hockey season over the week-end, Canadian sport followers have their eyes fixed on the Dominion basketball playdowns commencing this week.

From British Colubia in the West to Nova Scotia on the Atlantic coast, champions have been declared and the first rounds of the playoffs in some instances have already commenced.

Montreal Fusiliers, Quebec representatives in senior competition, marched a step closer to the Dominion title over the week-end with a spirit 45-38 triumph over Ottawa Britannias to capture the second round of the Eastern Canada playdowns, 91-64 on the round.

Although Windsor - Walkerville Alumni have been declared senior champions of Ontario following their victory over Toronto Lizzies, their title still remains in doubt as Lizzies have filed a protest questioning the amateur status of Johnny Murray, guard of the Border club. A meeting was held to consider the protest Saturday, but decision was postponed until Monday.

Minus two of their stars in Doug. Fraser, veteran guard, and Ernie Lee, shifty forward, New Westminster Adanacs are out in search of their third senior title to-night when they meet Raymond Union Jacks in the first game of the Alberta-British Columbia play-offs. The second game will be played to-morrow.

University of Saskatchewan basketball team, Saskatchewan champions, meet the winner of the Adanac-Union Jack series in the first game of the Western semi-final Thursday and Friday, at Saskatoon.

Fredericton Aces, after winning the Maritime junior championship now stand ready to meet the winner of the Ontario-Quebec series in the Eastern Canada final Tuesday night.

A plucky young band of youngsters from University of Manitoba to-day stand prepared to meet the far Western junior champions in the semi-final round for the Dominion title. Dropping a close decision to Brandon Collegiate Saturday night, Manitoba Varsity managed to gain a triumph on the round as they carried a 31-point lead from the first of the two-game series.

Starr Is Returned To Rochester Club

ST. LOUIS, Mo., April 11. (C.P.) Ray Starr, right-handed pitcher, has been returned to the Rochester club of the International League, according to officials of the St. Louis Cardinals.

Starr was released at this own request, because he preferred to be a minor league starter rather than a relief pitcher in the majors, Cardinal officials said. Last year Starr won twenty games for Rochester, and lost seven.

You actually *Ride* on . . .

Cushions
of
GUM RUBBER

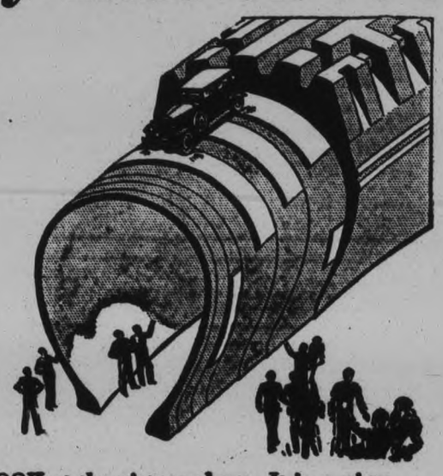

LOOK at the picture above. It is a view of a Gutta Percha Tire cut away to show you the Gum Cushions — broad pads of pure gum rubber built in between the layers of cord fabric. See the three of them under the tread where the tire gets the most bumps. See them in the sidewalls where they absorb the flexing strain and reinforce the bead. These Gum Cushions run the entire circumference of the tire—there are seven of them in each Gutta Percha and Roadcraft Tire, three at the tread and four in the walls. Only Gutta Percha Tires have this amazing feature — Gum Cushions — yet Gutta Percha Tires cost no more than you have been paying for ordinary tires. Extra value from the first day on—buy Gutta Percha Tires.

THE GUTTA PERCHA TIRE
In addition to Gum Cushions the Gutta Percha Tire shown above has the Resisto Tread, rubber impregnated cord fabric, reinforced side walls, extra tread width—all extra values.

THE ROADCRAFT
The Gutta Percha Roadcraft Tires have the exclusive Gum Cushion feature and the tough Resisto Tread, and are exceptional value at a lower price.

Gutta Percha & Rubber, Limited · Toronto

Branches from Coast to Coast

An Interesting Accessory for You—FREE
Your Gutta Percha Dealer will give you FREE a handsome, polished metal service record to remind you when to change oil, when to lubricate the chassis, when to check tires, battery, etc. Conveniently small—can be fastened in your car in a jiffy. Ask him for it.

GUTTA PERCHA TIRES
GUM CUSHIONED
Made by the Largest All-Canadian Rubber Company—Founded in 1883

Watson's Tire & Radio Supply Co.
COR. GEORGE AND BROCK STS. Peterborough
CASSAN BROS., Campbellford

BURGESS BEDTIME STORIES

SHADOW MAKES HIMSELF AT HOME.

When opportunity appears
Just seize it and forget your fears.
—Shadow the Weasel.

Shadow is nothing if not an opportunist. Don't mind that big word. It means one who never hesitates to take advantage and make the most of every chance that offers. Shadow the Weasel is that kind of a small person. He wastes no time wondering if he had best do this or that. He acts promptly while he has the chance, and if there is any worrying to be done does it afterward.

When he had visited the den of Yowler the Bobcat, while the latter slept, he had taken note of everything. He had seen a crack in the wall of the cave, a crack big enough for him to get into. So when Yowler had wakened and had sprung at him he had dodged in that marvelously quick way of his

and instead of darting out through the entrance, as most people would have done, had whisked into the crack, and had done it so quickly that Yowler had not seen where he went

No sooner was Yowler outside than Shadow was out of that crack and back at those bones to some of which bits of meat still clung. Shadow chuckled.

"That big robber thought he had me. Yes, sir, he thought he had me," said he, talking to himself. "Now he is outside looking for me. It hasn't entered his head that I might have hidden in here. No one else would have done such a thing, and so it hadn't occurred to him that I would. That is one advantage of not doing just what other people do. Do the thing that isn't expected. It always is upsetting to others. It always gains time, and time is often important. He expected to catch me, and when he failed he just took it for granted that I had run outside, as any one else would have done. So out he goes, and here I am, and here are these bones to pick. If he comes back there is that crack to hide in, and he couldn't reach me there even if he knew I was there. He hasn't left much on these bones, but there is enough to stay my appetite until I can catch a Mouse for myself.

So, as fearlessly and as much at home as if this home belonged to him instead of to one who would like nothing better than to catch him, Shadow made the most of opportunity, and took his time in getting what he could from those bones It wasn't much and he would have greatly preferred fresh meat of his own killing, but it did serve to stay his appetite, and it tasted all the better because of what he felt was his smartness and daring in getting it.

When he had finished, he once more examined the inside of that cave. What do you think he did then? Do you think he got out of there as fast as he could? You never would guess He curled up on Yowler s bed for a nap! Yes, sir, that is just what he did Outside, stretched out on a warm, sunny rock, Yowler was taking a sun bath, and inside on Yowler s own bed Shadow was taking a nap. How did he dare do it? Well, Shadow is a light sleeper. He was sure that Yowler could not enter without waking him. Then there was that handy crack into which he could dodge and where Yowler could not possibly reach him. So with his usual impudence Shadow was making himself perfectly at home.

Shadow does not sleep long at a time. Presently he awoke, yawned, stretched, yawned again and then made his way to the entrance to the passage leading to Yowler s bedroom. He cautiously peeped out. It didn t take him long to discover Yowler stretched out on that flat rock. Now was his chance to steal away. Did he do it? Not a bit of it! He boldly made his way to a rock just above Yowler and, sitting up suddenly, snarled at him.

With a single bound Yowler was on his feet, glaring up at Shadow. With another bound he was on that rock. But Shadow wasn t there. From somewhere down under the rocks came a taunting voice:

"It is a nice home you have. Invite me to dinner again some time."

(Copyright, 1932, by T. W. Burgess.)

What To-Day Means To You

"ARIES"

If April 11th is your birthday, the best hours for you on this date are from 9:16 a.m. to 10:30 a.m., from 1 p.m. to 2:30 p.m. and from 6:25 p.m. to 8 p.m. The danger periods are from 11 a.m. to 12:25 p.m., and from 4 p.m. to 5:20 p.m.

The Stars on April 11th will cast beneficent rays upon people in all stations of life who have the courage and enthusiasm to meet the opportunities presented to them on this date by Fate. The bag of luck will contain a variegated assortment of prizes: love, friendship, money and travel.

The child born on this April 11th will prove that naughty, mischievous children often make the most successful and interesting adults. It will not be underhanded, dishonest or cruel, but it will be strong-willed, adventurous, full of pranks and a romantic schemer. Its shoulders will always be broad enough, however, to assume troubles of its own making.

Born on April 11th, you have a bright, versatile and fascinating nature. You prefer the jam of life, and only resort to the crusts through forced poverty of one kind or another. As a child you were probably dubbed "scatter brain," and you have never completely stopped your wool-gathering. You will never entirely shoulder all your own responsibilities or ever take a prize for your powers of concentration. Up to a certain point your habitual carefree cheerfulness is an asset to you and a pleasure to the rest of the world. You do not nag, whine or cry; you do laugh, smile and cheer. Because you refuse to be bothered or worried, you do get out of things or get away with other things, which are a worry and a trouble to some other human being. Because you are a gracious, charming customer, the world takes a delight in serving you. You are one of the few people who seem able to have their cake and eat it too.

Others envy you your talents, your quick wit, and the alacrity of your understanding, but you yourself do not half appreciate the possibilities within you. You have no desire to show off, and you have few ambitions. Discomfort in any form is the one thing which will move you to decided individual effort. You are rather greedy and extravagant in some of your tastes and desires, and will forego much for their fulfilment. As an April 11th being, you should be very fond of music and dancing.

(Copyright, 1932, The Bell Syn., Inc)

The fire department of Edinburgh, Scotland, answered 1180 calls last year.

WIN this GENUINE C.C.M. BIKE

Save the Wrappers from Beech-Nut CHEWING GUM Begin To-day!

DETAILS IN THIS PAPER

LANG PADLOCKS TAXATION OFFICE

N. S. Wales Premier Would Block Government's Move to Seize Income Taxes.

STAFF GETS HOLIDAY.

SYDNEY, Aus., April 1'.—(C. P. Cable)—The Commonwealth Government's attempt to seize revenues of the state of New South Wales, in return for having paid overseas debt payments which the state defaulted Feb. 1 and April1, met with an unexpected counter-thrust by Premier J. T. Lang of New South Wales today.

In reply to the Commonwealth government's proclamation of the state's default and that income tax payers were to pay their assessments to the commonwealth, Premier Lang padlocked that part of the taxation office where all the assessment papers are stored; stopped future issue of assessment papers and sent part of the staff away on holiday.

And Premier Lang's action affects the Commonwealth even more directly, for under the agreement between the State and Commonwealth the State taxation department assesses and collects the federal income tax for the commonwealth government. The state premier's action therefore not only dislocates collection of state income taxes but also the greater amount of commonwealth taxes, which are due later than the state imposts.

Holds the Keys

It is stated Premier Lang, who has been in the limelight ever since his labor party won the elections of the autumn of 1930, himself has the keys of the taxation office in his pocket. The taxation commissioner under his orders had dismissed a number of the staff directly concerned in the collection.

The Sydney Sun, which has never been sympathetic to the radical politics of the state Labor government, expressed the opinion the Commonwealth government is empowered to order Premier Lang and his taxation commissioner to reopen the taxation department under penalty of a fine of $500 or the alternative of six month's imprisonment.

Eros, London's famous statue, henceforth must have a "weekly bath" at a cost of less than 10 cents a bath.

Costa Rica is sending nearly twice as many bananas to the United States as to the United Kingdom.

Decide this Question... then Enjoy FULL-FLAVOURED COFFEE

"GOOD TO THE LAST DROP"

The next time you buy coffee, think of this:

If *ANY* air is inside the tin or package, that coffee has deteriorated, lost flavour. It continues to do so.

If *NO* air is inside the tin or package, that coffee will keep full-flavoured indefinitely.

Vita-Fresh Process Removes All Oxygen

This new packing method exclusive to Maxwell House absolutely removes and *keeps out* all oxygen from the sealed tin. No other coffee can be so rich, so smooth, so full-flavoured, because the quality which has made this old Southern blend world-famous is now completely protected.

Get a sealed and locked tin from your grocer today. Make sure it has the words "Vita-Fresh" marked on it.

Air Inside the Tin or Package is Bound to Damage Coffee Flavour

Loose or bag coffee loses 65% of its flavour in 9 days after roasting.

Coffee in old-fashioned tins or cardboard cartons loses 45% of its flavour in 9 days after roasting.

MAXWELL HOUSE COFFEE

ROASTED AND PACKED IN CANADA

A Morning Tonic that lasts all day

GET A 20c tin TODAY

Mostly Short Words

HORIZONTAL

1 Jolts.
5 Northern fuel.
8 Grandparental.
12 Surface measure.
13 Any man of great wealth.
25 Romantic historical tale.
26 Twelve months.
27 White poplar.
28 First secretary of war in U. S. A.
29 Rye.
31 Coronet.
32 Destiny.
34 Sluggards.
39 Stitches.
40 Born.
42 Distributed.
44 Eucharist wine vessel.
45 Small herb.
47 Pronoun.
48 Signal bell for retirement.
49 Evil.
51 In a high degree.
52 Servo-motors.
22 Part of plant below ground.
23 The thigh bone.
24 Cognizant.
25 By.
27 Anaesthetic.
28 Prophets.
29 Membranous bag.
30 To what state does Staten Island belong?
31 To recede.
33 Opposite of a "wet."
35 To warm.
36 To loiter.
39 External rib.
41 One who wilfully mars a work of art.
43 Vessel.
44 Mother.
46 To entice.
47 Cyst.
48 Practical unit of electrical resistance.
49 To low.
50 Finish.
52 Perched.
54 War flyer.
55 Rattle bird.
56 Eagle.
44 Blemishes.
45 Coral island.
47 Pale.
48 Foretoken.
51 To agitate.
53 Woman.
57 Factory for foreign trade in China.
58 Scriptures of the Mohammedans.
59 Acidity.
60 Fashion.
61 House cat.
62 Thin.

VERTICAL

1 First justice-in-chief of the U. S. supreme court.
2 Before.
3 Ocean.
4 Playing cards.
5 Idle prate.
6 To foment.
7 Compact.
8 Sideways.
9 Mover's truck.
10 Since.
11 Slack.
13 Projection of a lock.
14 Having whiskers.
20 Second note.

Answer to Previous Puzzle

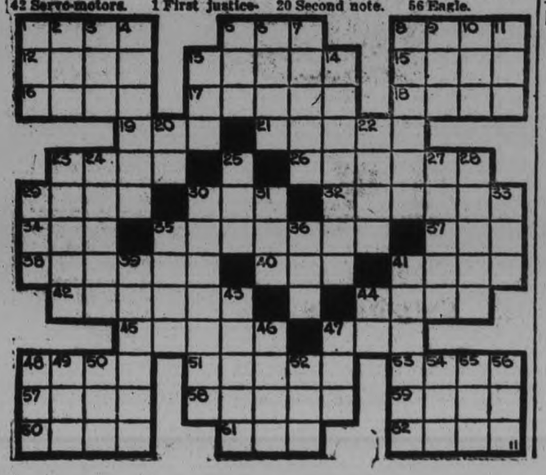

APR 11 — MR. AND MRS. — THE HANDY MAN ABOUT THE HOUSE

TILLIE THE TOILER — By Russ Westover

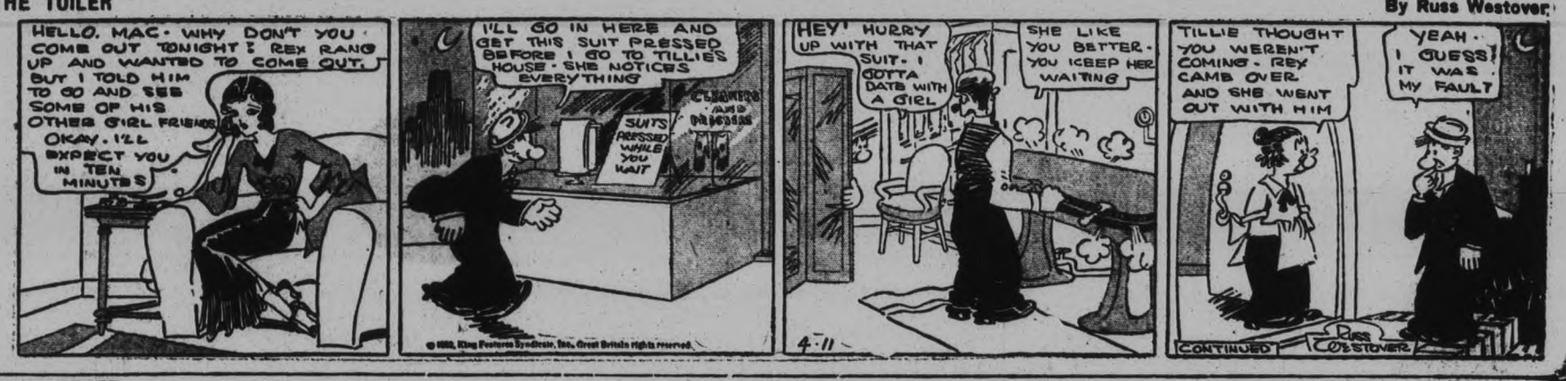

BRINGING UP FATHER — By George McManus

BOBBY THATCHER — By George Storm

IT HAS NO VOICE, YET IT BROADCASTS EVERY NIGHT—YOUR ADVERTISEMENT BELOW

Just Phone the Classified

1600

RESULTS are Certain

WANT AD. RATES

Cash 1 cent per word or figure per insertion.

Minimum Charge 15c for Any Advt.

If Charged 2 cent per word or figure per insertion.

Phone We will call for your ad. and give you the cash rate. **1600**

CHARGES:

Card of Thanks 50c
In Memoriams (up to 8 inches) .. 75c
Over two inches, per inch 50c
With black border, extra 25c
Birth Notice 50c
Death Notice 50c
Locals (Back Page, per inch ... $1.00
Black Local (Back Page) per in. $1.40

Index to Examiner Classified Want Ads.

Agents Wanted I
Boarders Wanted ..... F
Business Opportunities ..... K
Cottages, Summer Resorts .... H
Chiropractor ..... U
Dressmaking ..... Z
Employment Wanted ..... J
Female Help Wanted ..... G
Found ..... N
For Sale: General ..... A
For Rent—General C
To Rent: House and Apartments B
General Notice ..... T
Help Wanted: Male or Female X
Personal ..... R
Poultry For Sale and Eggs .... P
Radio I
Real Estate For Sale ..... D
Situation Vacant V
Livestock ..... O
Lost ..... M
Male Help Wanted ..... G
Salesmen Wanted ..... Y
Used Cars For Sale ..... S
Wanted: General ..... Q

a For Sale—General

LLOYD STROLLER, PAWN, CUSHion Tires, good condition. 'Phone 2174, between 5-7 p.m. 3d-86-218A

BARLEY, O.A.C. NO. 21, GRADE No. 1 grown from Registered Seed. Price, 75c Bushel. William Reid, Otonabee, Con. 16, Lot 29. 3d-11,13-267A

DINING-ROOM SUITE, NEW QUEbec Stove, Den Table, Bedroom Suite, Electric Radio $35. 548 Edison Avenue. 1d-86 306A

FURNISHED OR UNFURNISHED Front Bed-Sitting-room, Ground Floor. 'Phone 3395. 3d-86-274B

ONE COLUMBIA AND ONE EDISON Victrola, 50 Records each, $15 and $10. 'Phone 3395. 3d 88-273A

GOOD 29 VOLUMES ENCYCLOPEDIA 'Phone 895 ring 21. 2d-87-260A

BICYCLE. APPLY 566 BOLIVAR Street. 3d-88-257A

DESK, $3; INCUBATOR, $6; DRESSer, $5; Gas Stove, Floor and Table Lamps, Tables, Chairs, Blinds, Dishes and Radio, etc. Apply 29 Aylmer Street (near Perry). 3d-88-275A

LARGE TRUCK LOAD DRY MIXED Wood, $3. Dry Slabs, $2. 'Phone 194. 3d 86-226A

DRY SLABS, $1, $2, AND $3 LOADS. Hardwood, $4.50. Dinsdale's. 'Phone 153. 12d-94-177A

GOOD TABLE POTATOES, 35c. Also Beer Bottles—delivered any part of City. 'Phone 2505J. 6d-89-219A

CHAIRS AND TABLES, SUITABLE for Ice-cream Parlor; also a Small Store for Rent. 'Phone 1818J. 3d-86-215A

HOUSEHOLD FURNITURE. 548 EDIson Avenue. 3d-86-199A

MILKING MACHINE, INSTALLED complete, with Power, only $135. Milk Two Cows at once, 16 to 20 Cows per Hour, one person. Free trial. P.O. Box 794, Peterborough. 'Phone 3623J. 3d-86-195A

CLEANERS, ATTENTION—HOFFMAN Buk Press, $135. Perrin's. 3d-88-285A

50 LOADS CINDERS, 10 LOADS MAnure. Mixed Hardwood, $6. H. Hamlin, 2643. 3d 88-284A

ONE RUG, 9 x 9, ONE USL BATtery, good condition. 256 Aylmer. 3d-88-301A

FOUR-BURNER GAS RANGE, $7.00; Cabinet Kitchen Table, $4.00; Singer Sewing Machine, $14.00; 8-Piece Fumed Oak Living-Room Suite, $45.00; 1 Axminster Rug, 7½' x 6', $7.00; Large Victrola and Records; Chest of Drawers and Walnut Bed and Dresser. 'Phone 1014W, Mornings only from 10 12. 1d-86-303A

BICYCLE, CHEAP. APPLY 156 LONdon. 4d-88-183A

ONE MOFFAT GAS STOVE, USED 1 month. Apply 95½ Lansdowne. 3d-88-300A

THREE-PIECE PARLOR SUITE, BIRD Cage. 'Phone 1491F. 2d-87 294A

TWO VIOLINS. 461½ GEORGE Street. 3d-88-295A

MIXED WOOD, $1 AND $3 LOTS — Moving and Trucking. Also Cinders. Deal, 1806. 1d-86-485A

b For Rent—Houses and Apartments

FURNISHED HOUSE, CONVENIences; reasonable. Mrs. Young, Grand Hotel. 3d-87-251B

CENTRAL, FURNISHED, HEATED Room for Lady. 'Phone 298. 3d-87 250B

COMPLETELY FURNISHED HOME, central, May 15 to October 1; first class tenants, adults. 'Phone 2601F Evenings. 3d-87-235B

FOR RENT OR SELL — FINE RED Brick Residence, splendid Lot and location, 558 Gilmour. 'Phone 2316. 3d-87-446B

HOUSES WANTED FOR RENT. Tenants Waiting. C. W. SHOSENBERG & SON Kresge Building - 'Phone 3147 3d-88-282

b For Rent—Houses and Apartments

HEATED APARTMENT, IN GRAND Central Building. Possession arranged. Apply 437 George Street tf-B

HOUSEKEEPING ROOMS, FURnished, central. 106 McDonnel. 3d-86-197B

APARTMENTS AND ROOMS, FURnished. Unfurnished; summer rents reduced. 2462M. 3d-86-214B

APARTMENT, SUPERIOR IN EQUIPment and situation; also Modern House. Telephone 1732J. 3d-88-304B

SIX-ROOMED HOUSE, ALL CONveniences; hardwood floors, garage. Apply 95½ Lansdowne Street. 2d-87-307B

APARTMENT, IN GOOD LOCALITY; partly Furnished; suitable for Two Adults; references. 'Phone 2032. 3d-88-291B

PARTLY OR UNFURNISHED ROOMS. 294 Stewart. 3d-88-296B

MODERN HEATED APARTMENT IN Bank of Commerce Building Immediate possession Apply 437 George Street, Peterborough tf-4127B

HEATED AND UNHEATED APARTments to Rent central. 'Phone 443W. 193 Aylmer Street 6d-87-98B

FURNISHED HOUSEKEEPING Rooms, central. 'Phone 2837W. 3d-86-216B

APARTMENT, FIRST-CLASS, HARDwood Floors, West-end. Immediate possession. Adults only. 301 Boswell Avenue. 3d-86-224B

THREE FURNISHED OR PARTLY Furnished Heated Rooms, gas and all conveniences. 17 Cricket Place. 3d-87-240B

SEVEN-ROOMED HOUSE, ALL CONveniences; garage. Apply 633 Aylmer Street. 3d-87-230B

TWO BRIGHT FURNISHED ROOMS for Light Housekeeping. Apply 217 Rubidge. 3d-87-232B

LOWER APARTMENT DUPLEX House; also House, all conveniences, central. Apply Lewis' Beauty Parlour, 167 Hunter. 'Phone 2236W. 2d-86-234B

MODERN APARTMENTS, 3 AND 5 Rooms, Heated. 'Phone 443W. 6d-91-283B

BACHELOR APARTMENT, WITH Kitchenette, steam heated; central location. Apply 'Phone 2355J, 2d-87-288B

c For Rent—General

GARAGES TO RENT CONVENIENT to Downtown Offices and Stores Apply 437 George Street tf-10920

FARM FOR RENT — NORTH HALF Lot 13 Con 6 Township of Enniskmore Immediate possession Apply 437 George Street Peterborough dtf-7

g Help Wanted, Male

RURAL SALESMEN FOR COUNTRY or City District; no experience necessary. Write Box 237, Examiner. 3d-86-281G

WANTED — CANADIAN MANUFACturer of Electric Refrigeration, both Domestic and Commercial, requires Local Representation. Must be responsible and a hustler Refrigeration is the most active specialty to day, and big money will be made in 1932. Write, giving full particulars in first application, to Box No. 481, Examiner Office. 3d-88-481G

TARZAN AND THE GOLDEN LION. NO. 67 By Edgar Rice Burroughs

(Metropolitan Newspaper Feature Service, Inc.)

Like an undisciplined mob the horde of priests and warriors followed Cadj to the summit of the lofty walls which guards the palace. They scrambled up just as Tarzan's forces came to a halt outside. "Rocks! Rocks!" commanded Cadj, and in answer the women below in the courtyard gathered fragments of stone from the crumbling palace walls and began to hand them up to the warriors.

Now Cadj shouted: "Defile not this Temple of the Flaming God or you shall know his wrath." For answer, Tarzan stepped forth from the ranks and cried: "La, your High Priestess, is here! Cadj is a traitor. Open your gates and receive your queen. Refuse her entry and we will take by force what rightfully is hers." As he ceased speaking, La stepped to the ape-man's side, standing where all could see her.

© 1931, by Edgar Rice Burroughs, Inc. All rights reserved.

As the Oparians recognised La, murmurs arose among them, for Cadj had told them La was dead. The High Priest knew it would not take much to turn the scale against him. So shrieking to his men to attack, Cadj launched a stone straight for Tarzan. Only his wondrous agility saved the ape-man. The missile passed him, striking a Gomangani. Now Tarzan called to his followers to attack.

Fiercely they ascended the rough wall in the face of the menacing bludgeons above. Tarzan, who had chosen Cadj as his objective, was among the first to reach the top. A hairy, crooked warrior struck at him with a bludgeon. Hanging to the summit with one hand, Tarzon caught the weapon in the other and wrested it from his assailant. At the same time he saw Cadj turn and disappear into the courtyard beyond.

d Real Estate

15 ACRE GARDEN PLOT ON EDGE of city; fair house and barn, $3,500 Would consider trading for small house or sell on easy terms. Few desirable houses and apartments to rent. Apply 344 King street. 3d-9,11-172D

FOR SALE OR RENT TO PURCHASer of Stock, Implements, House, Large Barn, 15 Acres, 3 Head Jerseys, 1 Horse, Berry Patch, 3 miles Peterborough. 'Phone 311 ring 6. 3d-87-249D

SMALL PIECE OF LAND, GOOD House and Barn, convenient to City. Will Exchange for City Property. Box 247, Examiner 3d-87-247D

f Boarders Wanted

ROOM AND BOARD, IN CLEAN, PRIvate home; Ladies or Gentlemen. Apply 144 Murray. 3d-88 232F

ROOM AND BOARD FOR GENTLEman, central; private family. 'Phone 3175. 3d-88 298F

ROOM AND BOARD, IN REFINED private home, for Business Girl or Gentleman. 'Phone 973F. 3d-86-204F

ROOMS AND BOARD, PRIVATE family; central. 'Phone 2122. 3d-11,13,15-281F

ROOM AND BOARD. APPLY 365 Hunter W. 3d-88-280F

h Help Wanted, Female

GIRL WANTED FOR FACTORY Work; one who can Type and not afraid of work. 'Phone 28 or 45, Hastings. 2d-86-142H

to Mind Baby. Apply after 7 p.m., 258 Aylmer. 1d-86-297H

YOUNG GIRL AS MOTHER'S HELP. Afternoons; must be experienced with Children. 'Phone 3067. 1d-86-294H

EXPERIENCED SALESLADY FOR Cake Shop; pleasing personality; state wage and age. Write Box 279, Examiner. 3d-88-279H

MILLINERY TRIMMER, AFTERnoons, plain work. Perrin's. 3d-88-286H

i Radio

ELECTRIC RADIO, $25. 304 BROCK Street. 3d-88-265I

FOR SALE — RADIO, GOOD CONDITion; cheap for quick sale. 'Phone 2716. 3d-88-299I

j Employment Wanted

PAINTING, WALLPAPER CLEANED. John Vincent. 'Phone 908J. 6d-91 261J

WOMAN WANTS WORK BY THE Day. 264 King Street. 3d-88-271J

HOUSE PAINTING. ESTIMATES given by Hour or Job. E. Renouf, 500 Patterson. 'Phone 3348. 3d-88 289J

LAWNS CUT, GRADED, SODDED, OR Seeded; Perennial Gardens fixed, by Experienced Man. J. W. Morris, 213 Antrim Street. 3d 88-277J

PAINTING WANTED. PHONE 789F. 6d 90-301J

PIANIST FOR DANCES AND PARties Wants Engagements 'Phone 948J. 6d-86-21J

EXPERIENCED HOUSE PAINTER — Jobs taken at Low Rates 'Phone 1597 6d 87-132J

RETURNED MAN, WITH GARDENing experience, wishes care of Lawns and Gardens, odd jobs 35c an hour. Write Box 212, Examiner. 3d-86-212J

YOUNG MAN WANTS WORK. 'Phone 1232J. 3d-86-221J

CARE OF LAWN AND BEDS BY Practical Gardener of 20 years' experience in City. Terms, four or Month. A. Young. 'Phone 109W 2d 86-244J

Examiner's Scrambled Ad. Contest

10 GUEST TICKETS GIVEN DAILY TO SEE

Richard Barthelmess in

"ALIAS THE DOCTOR"

Now Showing at the Capitol

GUARANTEED SYSTEM

Each one of these words is contained in one Classified Ad on this page Rearrange the words, adding the missing words, and mail your answer to the Scrambled Ad Contest Editor If yours is one of the ten winners picked you will receive a Guest Ticket to the Capitol which can be used for one performance within six days of issue, excepting holidays and Saturdays.

Saturday's Winners

G. G. Torrance, 866 George Street.
Mrs. A. H. Frick, 217 McGill Street.
John Carroll, 507 Bolivar Street.
Mrs. Ken. Robinson, 149 Maria Street.
A. Watson, 220 Park Street.
Jimmie Baskin, Norwood, Ont.
Mrs. A. W. Gamble, 321 Rogers Street.
Jack Dewart, R R No 6, Peterborough.
C. Batchelor, 131 River Road.
Mrs. W. H. Borland, Indian River.

If You Don't Win the First Time Try Again

Winners Call at The Examiner Office

BRITISH WONDER HOW MUCH GOLD INDIA HAS

Secretary for India Thinks $3,000,000,000 Stored There

London—With Britons disgorging a hoard of gold coins and gold ornaments far beyond even expert calculations as to what had been locked away for years, there is now much speculation as to the amount of gold which lies hidden in India. When Sir Samuel Hoare, secretary for India, was asked in the House of Commons if he could throw any light on the subject, he said it was estimated that between $2,500,000,000 and $3,500,000,000 was stored there, although no statistics were available.

The net imports of gold into India in the last thirty years have amounted to approximately $3,625,000,000. In the view of assayers here much gold in the shape of ornaments has recently been disgorged in India.

l Agents Wanted

WANTED — AN AGENT TO REPRESent the Farmers' Union Mutual Fire Insurance Company in Peterborough County. Apply in your own handwriting to the Secretary, on or before April 30th. Pearl James, Secretary, 8 William Street South, Lindsay. 2d-11,13-479L

m Lost

LICENSE PLATE 26690-C. FINDER please 'Phone 3170. 2d-87-276M

$20 BILL. 'PHONE 1732F. 3d-86-203M

ON WEDNESDAY AFTERNOON, Small Parcel containing Lady's Scarf, wrapped in tissue paper. Finder please leave at The Examiner Office, and greatly oblige. 3d-86-206M

LADY'S BROWN SILK UMBRELLA. Reward. 'Phone 2805J. 2d-86-242M

COLLIE DOG, BLACK AND WHITE. Finder please notify 98 Gladstone. 2d-86-238M

o Live Stock

TWO SHORTHORN BULLS FOR SALE —12 and 14 months old; good ones. W. H. Elmhirst, Indian River. 2d-87-253O

FOR SALE—TWENTY GOOD FARM Horses Apply John Currie, Lot 13, Con. 9, Seymour. 'Phone 137-21, Campbellford. 3d-88-211O

FOR SALE—4 REGISTERED SHORThorn Heifers, rising 2 years; accredited herd. J. B. Bennett, No. 6, Peterborough. 3d-87-241O

FOR SALE — YOUNG WORK MARE 'Phone Keene 21 ring 15. 3d-87-256O

HOLSTEIN BULL, 16 MONTHS, SIRed by son of 16,000-lb. 3-year-old, twice a day milking; good individual. Priced to sell. Herd fully accredited. Coughlin Bros., Peterborough, R.R. No. 9. 2d-86-455O

FOR SALE — HORSE, 8 YEARS OLD, weighing 1,300 lbs. Apply 292 Woodbine Avenue. 6d-91-290O

Tenders Wanted

COUNTY OF PETERBOROUGH.

SEALED TENDERS, marked as to contents, will be received by the undersigned up until Four o'clock p.m., MONDAY, APRIL 18TH, 1932, for the supply of Gasoline and Oils, and the supplying and installing of a 500-Gallon Gasoline Tank with Pump.

Bidders shall give full particulars as to quality of their products and type of Pump to be supplied.

The lowest or any Tender not necessarily accepted.

ED. M. ELLIOTT, County Clerk and Treasurer. 3d 11,13,15-436

Canada First

1. Canada built and sent the first steamboat across the Atlantic.
2. Canada built and demonstrated the first compound steam engine in the history of the world. The effect of this invention was the doom of the sailing ship as a factor in ocean commerce.
3. Canada built and demonstrated the first railway sleeping cars.
4. Canada built and demonstrated the first submarine telegraph in the history of the world.
5. Canada formated the idea of making paper from pulpwood, one of the first attempts being made on the Otonabee river at a sawmill in Peterborough.
6. Canada made and demonstrated the first practical electric railway in the history of the world.
7. Canada built the world's first electric stove.
8. Canada originated the idea of electric heating.
9. Canada pioneered in the field of electro-chemistry, with the discovery of calcium carbide of Thomas Willon of Hamilton, Ontario.
10. Canada originated the idea of standard time which has since been adopted by every civilized country of the world.
11. Canada originated the idea of the panoramic camera.
12. Canada originated Marquis and other more recent wheats which have built up commerce of the West in Canada and U.S.A.
13. Canada first isolated helium in commercial quantities.
14. The idea of the telephone originated in Canada and the first long-distance trials of the instrument were made between Paris and Brantford.
15. Canada gave the world the idea of the all-electric radio.
16. Insulin is of too recent date to require more than mentioning in this list.

HOCKEY CUP PRESENTED

Members of the Pirates, junior champions of the Southend Hockey League this year, were entertained at a Capitol Theatre party last evening, and the Capitol Cup presented to them.

CHICK HAFEY TRADED

ST. LOUIS, April 11 (C.P.)—Charles "Chick" Hafey, batting champion of the National League last year and a Cardinal holdout this Spring, has been traded to the Cincinnati Reds in a deal involving Benny Frey, right-handed pitcher, it was announced to-day by the Cardinal management.

p Poultry

LIVE FOWL WANTED HIGHEST Prices Paid 'Phone S Levine 1731F 26d-87-94P

CUSTOM HATCHING, THREE CENTS. W. Welsh. 2536F. 3d-86-196P

q Wanted

WOMAN WANTS WORK BY DAY OR half-day. Apply 527 Chamberlain. 3d-

MAN'S BICYCLE, ALSO PUNT, IN good condition. Write, stating price, to Box 302, Examiner. 3d-88-302Q

WANTED— SUMMER COTTAGE FOR Season, within 20 minutes of City. Write Box 258, Examiner, stating size, location, and price for Season. 3d-88-258Q

SMALL FARM, NEAR THE CITY; 25 Acres, with Buildings, preferred. See W. Nugent, 181 Charlotte. 1d-86-269Q

WANTED — TO BUY, AUTO KNITters. Write full particulars to Box 270, Examiner. 3d-88-270Q

WANTED — LARGE, BRIGHT ROOM and Board, in new, comfortable, private home; central. Write Box 484, Examiner. 2d-87-484Q

r Personal

WOULD ANY KIND, LONELY MAN around Sixty care to write to a Congenial, Lonely Woman, same age. Write confidential, Box 245, Examiner. 2d-86-245R

s Used Cars for Sale

CHEVROLET '29 COACH, CHEAP for cash. G. H. Wallace 416½ George Street. 4d-88-248S

FOR SALE — MODEL T CLOSED Car, perfect condition. 161 Hunter Street East. 3d-87-228S

FOR SALE — RE-POSSESSED STAR 6 Touring, late model, with license, good tires, and perfect running order, $95 or nearest offer; will trade. South-end Garage. 'Phone 493. 1d-86-303S

t General Notice

NOTICE. — PAINTING, PAPERhanging; twenty years' experience; guaranteed workmanship; service. 2462M. 3d-88-292T

FLOORS WAXED AND POLISHED, 30c Room. Wallpaper Cleaned, also Scraping and Filling done, reasonable. 'Phone 1365W. 2d-87-264T

x Help Wanted—Male or Female

EARN UPWARDS OF $25 WEEKLY. Growing Mushrooms for us in cellars and sheds. Begin now. Illustrated Booklet Free. Canadian Mushroom Co., Toronto. 5d 9,11,13,15,16-233X

AUTO WRECKERS

PARSONS AUTO WRECKERS—NEW and Used Parts for all makes of Cars We specialize in Radiators and Generators Rebuilt Shattered guaranteed 6 months 63 50 Eliot Danforth Avenue Toronto 'Phone Howard 6650 26d-87-26

NEURITIS

WHY SUFFER FROM THIS AILment? When we Guarantee Results by our Ray System F M Seymour, 310 Rubidge Street. 'Phone 2742. 26d-107-122

DAYTON CLOTHIERS WIN TEAM HONORS

American Bowling Congress at Detroit is Brought to Close.

DETROIT, April 11 (C.P.) —The American Bowling Congress' 32nd annual quest for the world champion bowling team has ended with the crown resting on the collective brow of the Jefferson Clothiers' quintet of Dayton, O.

A 3,108 series rolled by the Ohioans Saturday night in a whirlwind finish which saw four of the five strike out and the fifth man come through with the spare needed for victory, withstood the battering of the final 64 teams last night.

The performance gave the Clothiers a seven-pin lead over the Perified Ice Cream five of Milwaukee, and won for each member a diamond medal and for the team a $1,000 cash prize.

The Milwaukee team won $965 for second place, while the Joe Voss Belters, third with a 3,046, will received $925.

With the serious business of settling team supremacy out of the way, the tournament ends late today, when doubles and singles entries make their final assaults on the Minoc event leaders. Charley Daw and Frank Benkovic, Milwaukee, top the doubles standings with a 1,358. Otto Nitschke, Cleveland, is the pace-setter in the singles, with a 731, while Harry Stewart, Cincinnati, leads in the all events with a 1,980 aggregate.

Murky Sky Overhead At Baseball Opener

WASHINGTON, April 11 (A.P.)—Rainy skies ushered in the big day of the baseball season, causing anxiety to the thousands of fans all set to witness President Hoover's throw of the first ball in the opening game of the major leagues.

The early morning drizzle after a night of steady rain showed no indication of lifting, bringing a possibility that the game between the Washington Senators and the Boston Red Sox might have to be postponed. However, only a downpour near playing time was viewed as sufficient grounds for putting off the contest.

Washington, with the President to lend color and ceremony, by custom, gets the opening day ahead of the other big circuit cities. Mrs. Hoover and many high officials who are enthusiastic ball fans were expected at the park, along with some 25,000 others.

FARM ANIMALS

THERE'S one SURE market for ALL of your live stock — a market where buyers look for, and expect to find the day's offerings. That's in the

EXAMINER WANT ADS.

Rifle Shoot Results

The competition on the 9th inst. was shot on ten targets of different sizes and shapes. Despite this, some good scores were turned in; J. McGrath winning first place which was undecided till the last shot was fired. Standing:—

J. McGrath	92
D. Clement	91
P. Blade	90
M. Dobson	90
G. Wainwright	90
W. Lackie	89
H. Wood	88
A. T. Weir	82

Bata, the "Ford" of shoe manufacture in Czechslovakia, plans to open a footwear factory in England.

BARRISTERS AND SOLICITORS

JAMES FORDYCE STRICKLAND, K.C., M.P.P., BERNARD E. PARK—Barristers, Solicitors Notary Publics Peterborough. 'Phone 191. Money to Loan 375 Water Street.

R. R. HALL, K.C.—Solicitor, etc., Peterborough Ont. Office: Corner of Hunter and Water Streets, over the Canadian Bank of Commerce. Trust Funds on Loan on easy terms of payment.

GORDON & ELLIOTT — Barristers, Solicitors, Notaries, Patents and Trade Marks Money to Loan Telephone 3300 — Hon G. N Gordon, K.C. Alexander L Elliott. Toronto Office: 410 Saturday Night Building, 73 Richmond Street West. Telephone Number Elgin 8831

PECK, KERR & McELDERRY—Barristers, Solicitors and Notaries. Office: 415 Water Street, Peterborough. Telephone 1950. E. A. Peck, M.P., F. D. Kerr, K.C., V. J. McElderry, K.C.

Railway Time-Tables

CANADIAN NATIONAL RAILWAYS TIME-TABLE

(Corrected to Date.)

Train No. 11, 8.15 a.m.—For Lindsay, Orillia, Midland, Toronto, Hamilton Buffalo, London, Windsor

Train No. 93, 12.01 a.m.—For Port Hope, Toronto, London, Chicago, Buffalo and New York. Connects with Capitol City train for Ottawa.

Leave 2.00 p.m.—For Lakefield.

Train No. 89 4.37 p.m.—For Lindsay, Toronto, and connects with "International Limited" for London, Sarnia, and Chicago; with the "Toronto" for New York and Philadelphia; and also makes connections at Toronto for North Bay, New Liskeard, and Cochrane

Train No. 12, 8.47 p.m.—For Keene, Hastings, Campbellford Belleville, and makes connections for Kingston Brockville Montreal Boston, and the Maritime Provinces

CANADIAN PACIFIC RAILWAY

(Corrected to Date.)

Going East—

7.40 p.m.—Indian River Norwood, Havelock Daily except Sunday

11.45 a.m.—Havelock Tweed Smith's Falls, Ottawa, Montreal Quebec, Boston, and New York Daily except Sunday

11.05 a.m.—Sunday only to Havelock

1.00 a.m.—Havelock Tweed Kingston Perth Ottawa Smith's Falls, Montreal, St. John, Boston and New York, daily.

Going West—

5.25 a.m.—Toronto, Guelph, Goderich Hamilton, Galt, Woodstock, St Thomas, London Chatham Detroit, Chicago and New York. Daily

7.15 a.m.—Toronto, Hamilton, Brantford, Buffalo, New York, Galt, Woodstock, London, Chatham, Detroit, and intermediate points. Daily except Sunday

8.55 p.m.—Toronto, Hamilton, Buffalo Rochester Boston Woodstock London Windsor Detroit, Chicago and intermediate points between Peterborough and Toronto. Makes connections with the Trans-Canada Limited for Winnipeg and Vancouver Daily except Sunday.

8.45 p.m.—Sunday only, for Toronto and points West.

Important!

In requesting us to call for your ad, the order must be phoned before 12 noon in order to insure it being inserted on the same day.

DAVIS-THOMPSON COMPANY, LTD.

Insurance and General Agency.

433 GEORGE STREET - PHONE 40

A Father's Advice to His Son

"There is No Substitute for a Savings Account."

4% Paid on Deposits

Every young man is anxious to succeed and a SAVINGS account is more than a START towards financial independence—it is a mark of character One of the strongest recommendations that a young man can present is a savings bank book with a record of consistent savings.

Young man, open that savings account today and our savings department will make it easy for you to become thrifty

Toronto Savings and Loan Co.

438-437 GEORGE STREET

Office Hours: 9 a.m. to 4 p.m. Open Saturdays Until 8 p.m.

SAFETY DEPOSIT BOXES FOR RENT

PROHIBITION OFFICE CLOSES

London. — The World League against Alcoholism, the organization which "Pussyfoot" Johnson, the American prohibitionist, founded in London twelve years ago with the announced intention of making Britain dry in ten years, has closed its headquarters—two rooms in Fleet St.

BIRTH.

SHEARER.—On Saturday, April 9, to Mr. and Mrs. F. A. Shearer, 375 Rogers Street—a son.

MURRAY. — At Nicholls Hospital, on Friday, April 8, 1932, to Mr. and Mrs. Arthur Murray, Bridgenorth—a daughter.

UNSIGHTLY HAIRS
Permanently Removed by Electrolysis
ANNE GRAHAM LOGAN
Skin Specialist
201 Brock Peterborough 'Phone 3102
m w.f.-tf

BILL ABBOTT JR.
TAXI
'PHONE 3397
6d-90-229.

FREE
Patronize these Stores; they give Coupons on the
Bulova Watch Contest
BARRIE'S LIMITED,
RILEY & HICKEY
SODEN'S BOOK STORE,
LILLOW'S SHOE STORE
MONCUR'S DRUG STORE,
CENTRAL SERVICE STATION
WELCH'S BARBER SHOP AND BEAUTY PARLOR,
ANTHONY'S FRUIT MARKET,
WARNE'S JEWELRY STORE,
HOOPER'S
SEE THE WATCH IN WARNE'S WINDOW

IT PAYS TO ADVERTISE

LOCALS

BONE DRY WOOD

40½ tamarack and birch. $3.25 per ½ cord. This wood is A-1. W. H. Baker. Phone 6776. 6d-87-124

SWEET PEAS

Wavy Giant Spencers; all colors, mixed. 35c per oz. The Peterborough Floral Co. 10d, 93, 420

AUCTION SALE

of farm stock and implements of Mr. Albert E. Graham, Concession 16, Smith, on Friday, April 15. See sale bills. R. H. Alford, auctioneer. 2d-9,11-425

COAL PRICES DOWN

Fill now. Egg Coal, $14.25; Stove, $14.50; Nut, $14.25; Pea, $12.50 per ton. Best Body Hardwood, while it lasts, $10.00 per cord cut. Sanitary Ice Supply. Phone 3700. dtf

AFTERNOON TEA.

Mrs. A. O. Phillips will hold an Afternoon Tea at her home, 167 Antrim Street, on Wednesday, April 13th, from 3 till 5 p.m., under the auspices of the Queen Alexandra Home and School Association. Silver Collection. 1d-86-483

PETER ROBINSON CHAPTER I. O. D. E.

Annual Bridge at the Empress Hotel, Friday, April 15, at 8.30 p.m. Fashions shown by Barrie's and Misses Haskill and Isbister. For reservations, Phone 741M or 428. Admission, 75c. 2d, 8 11, 427

"BLUE COAL"

Commencing April 11th, prices for D. L. and W." Blue Coal will be as follows: Egg and Nut size, $14.25; Stove, $14.50; Pea Coal, $12.50; all sizes in stock. Also Coke, Pocohontas and Steam sizes. Hardwood cut $10.00 per cord. Prompt service and delivery. J. E. A. Fitzgerald, 253 Hunter street, Phone 111. 19d, 103, 459

NOTICE

All old and new patrons of Pine Grove Cheese Factory, which will re-open on May 2nd, under the management of Ralph Wasson, are cordially invited to attend a meeting to be held in the Factory on Friday, April 15, at 7.30 p.m. Come all.—Ralph Wasson. 3d, 86, 223

Finest Quality Diamonds

We are showing now the newest designs in white and green gold Diamond Rings.

Our Diamond Rings are of the finest quality and are guaranteed.

Priced at
$10 $14.75
and up

Ask to see these special rings.

WARNE BROS.
DIAMOND HALL
Phone 880

HAROLD P. BARKER

Coming to Gospel Hall next week, commencing Sunday, April 17, and every night following at 8 o'clock. Be sure to hear this Hebrew scholar and author. 5d-90-476

CARD OF THANKS.

J. W. Blewett and Family wish to thank all kind friends and neighbors for their help and sympathy during their sad bereavement, also the doctors, the staff and nurses of Nicholls Hospital, the Rev. T. M. Wesley, and for floral tributes.

QUEEN ALEXANDRA HOME AND SCHOOL ASSOCIATION

Regular monthly meeting will be held in the school tonight, Monday, April 11 at 8 o'clock. Dr. Barr will be guest speaker and through kindness of Mr. Shaw, Ovaltine will be served at close of meeting. 1d-86-466

NOTICE.

Notice is hereby given that the Municipal Council of the Township of Ennismore, at a meeting held on Monday, April the 4th, 1932, passed a by-law that no garbage of any kind be dumped in the swamps or on the road-sides of the said township.

Anyone found doing so from the above date will be prosecuted according to law.

W. F. CAVANAGH,
Twp. Clerk.
2d-87-477.

"LET'S GET MARRIED"
A comedy in three acts presented by St. John's A. Y. P. A.
TUESDAY and WEDNESDAY, APRIL 12, 13 at 8.15 in ST. JOHN'S PARISH HALL
This undoubtedly will be the most hilarious play of the season—don't miss it.
Admission 25c — Children 15c

CHOIR PRACTICE.

There will be a special practice of All Saints' Choir to-night at 7.00 sharp. All members please attend.

WOMEN OF MOOSE

Euchre on Tuesday, April 12 at 8.15. 6 good prizes and door prize. Refreshments and dancing. Admission 25c. 1d-83-469

DONATION RECEIVED.

The Grenfell Labrador Mission acknowledges with thanks the donation of $10 from the Lily Lake Christian Endeavor Society.

VIOLIN RECITAL TO-NIGHT.

Deane Miner, assisted by Dorothy Allan Park, soprano, Conservatory of Music, at 8.15 p.m. Tickets, 50c. Students half-price. 1d-86-474

KING GEORGE HOME AND SCHOOL ASSOCIATION.

Regular Monthly Meeting will be held on Tuesday, April 12, at 8 p.m. Good Program, Sale of Home-made Candy. 1d-86-480

EAST CITY SOCIALS

On Tuesday April 12, Section 5 will be in charge. On Friday, April 15 Auburn and River Road. Usual excellent prizes and program. 1d-86-467

PICTORIAL REVIEW SALES

News boys wishing to obtain supply of Pictorial Reviews for weekly distribution, call at 410½ George Street. (Opposite Lech's). 1d-86-465

GRENFELL MISSIONS

The treasurer of the Grenfell Labrador Medical Mission acknowledges with grateful thanks a cheque for $10.00 received from the Thursday Club.

SPRING PRICES ON COAL.

Stove Coal, $14.50 per Ton. Egg and Nut Coal, $14.25 per Ton. Pea Coal, $12.50 per Ton. Coke at current prices. 'Phone 96. McCarthy & Johnston. dtf

MALE VOICE CHOIR.

Members are reminded of the weekly rehearsal to be held tomorrow (Tuesday) evening at 8 o'clock in the Y.M.C.A., when a full attendance is requested.

TAKE NOTICE

Mr. Frank Martin, belongings to you will be sold if not redeemed by Thursday, April 14th. Mrs. Adam Davidson. 1d-86-306.

LAWN BOWLERS' NOTICE.

A meeting of bowlers will be held in the Club House on Thursday, April 14th, at 8 o'clock p.m. to plan the activities of the club for the new season. All members are urgently requested to be present and lend their assistance. 3d-88-473.

AUCTION SALE.

On Thursday, April 14, at farm of late Michael Regan, con. 8, Douro. Farm stock, including one horse and 15 grass cattle, implements and household furniture. Farm will be offered subject to reserve bid. Sale at 1.30. H. Redmond, Auctioneer. 1d86-472.

Y.W.C.A. PAGEANT ACTIVITIES

Gym. Pageant, April 29.

It is time to get your tickets for the Pageant. "Y" members who are selling tickets will appreciate your encouragement. Each member selling 20 tickets secures one free as well as a chance to win the special prize. Those having tickets will have first opportunity of having seats reserved when the plan opens April 27. Prices are: Centre downstairs and first three rows of balcony, 75c; First three and last four rows down stairs and fourth row to aisle in balcony, 50c; back of aisle, 35c; and rush seats in upper gallery, 25c. Box seats, kindness of Rotarians and Kiwanians, $1.00.

Pageant Costumes.

The pageant this year which will be held one night only, promises to be more interesting and entertaining than in former years. The second part of the program is an original adaptation of "Nursery Rhymes Gone Modern" and inclues "Four and Twenty Blackbirds," "Humpty-Dumpty" and "The Kings-Men," the smartest tap dancers in Peterborough, and other nursery characters as well as the funny antics of Mickey Mouse.

Pageant Costumes.

The sewing committee request that sewing groups complete the numerous fancy costumes this week. Pupils are reminded to please pay costume bills as soon as possible, as costumes are being alloted.

Swimming.

Signs of Spring appear at the Y.W.C.A. Pool, which is being made ready for the grand opening, May 1st. Be ready for the first swim of the season. Lesson classes for little tots to ladies.

Y.W.C.A. Camp Shower.

Don't forget this coming event, May 9. A cordial invitation to every one. Your gift to camp will be appreciated.

Subscriptions.

There are still a few outstanding subscriptions in connection with the Y.W.C.A. Financial Campaign. The Y.W.C.A. year closes April 30th, and the co-operation of all subscribers in helping meet this year's deficit is greatly appreciated.

Monday.—4.30, Inter. School Girls' Gym.; 7.30, Elementary; 8.00, Elementary and Intermediates.

Tuesday—10.00, Ladies' Class; 7.30, Senior Dancing; 8.00, Senior Advanced; 8.00, Old Country Club.

Wednesday—4.30, Junior Tap Dancing; 5.00, Toe Dancing; 6.30, Intermediate Tap Dancing; 7.30, Aid.

Wohelo Club; St. John's First

Thursday — 4.00, Elocution; 4.30, Babies' and Junior Gym, and 5.00, Monday Intermediate School Girls' Gym., special practices; 7.00, Senior Dancing; 8.00, Intermediate and Elementary Gym.

Friday—4.00, Archery; 6.45, Intermediate Tap Dancing; 7.30, Senior and Elementary Gym. Special Practice.

Saturday—9.30, Juniors' Gym.; 10.00 Junior Tap, 10.00, Junior Clubs; 10.45, Babies' Gym.; 11.00, Toe dancing; 2.00, Sunshine and Everbright Clubs.

SPIRITUAL TREAT AT MARK STREET

Thirty New Members Unite With Church on Sunday Morning.

SERVICE FOR MEN.

At the morning service the church participated in its largest Communion service, previous to which, in a ceremony for reception of members, the minister, Rev. Chas. D. Daniel, received into membership twenty-three people on profession of faith and seven people by certificate from other churches.

The choir assisted with the anthem, 'Because of His Love,' and Wm. Smith sang very appreciatively at the Communion service, 'Bow Down Thine Ear.'

In the evening, the Mens' Bible and Bowling Club led in one of their noted services of a mass meeting for men. Needless to say, the church was packed to capacity with the men and their families. James Ellis, preesident of the class, led the service.

The special speaker for the occasion was Wm. J. Green, International Secretary for the Gideons, who spoke on the subject—the active, living influence of the Word. He quoted many illustrations from his wide experience with the Gideons of the power for good that resulted in the placing of the Bible in the guest rooms of hotels and closed by giving a direct appeal for one and all to accept Christ and become one who would assist in the spreading of His Word.

Inspirational assistance was given to the service by the Male Voice Choir that led the singing and contributed a quartette, Messrs. Smith, Agnew, Binks and Greenslade, who sang effectively, 'Was It For Me.' Special numbers were the contributions of the Smith Bros., Mr. Thos. Smith playing Shubert's Ave Maria and the famous Traumeri, on the 'cello with the hand of a master while Mr. John Smith sang most fittingly, 'Comes the Dawn.'

Mrs. W. A. Greenslade, organist and choir leader is to be congratulated for her work at the organ and with her choir.

Next Sunday evening, a young men's serivce will be held, when the main address will be given by two very prominent young men, Wilbur Chapman of Africa, now editor of the Older Boys' provincial paper, and John Hunter, premier of the Older Boys' Parliament. The public are cordially invited to these services.

MEN'S BIBLE CLASS REPEATS PROGRAM

The Men's Bible Class of Mark Street United Church repeated their very entertaining miscellaneous concert on Friday evening, with a good-sized audience in attendance. Rev. Mr. Daniel acted as chairman.

The program commenced with a kazoo band playing "The Maple Leaf Forever" and "O Canada" behind the screen. Later, with the curtains opening, the band played and sang, "Hail, Hail the Gang's All Here," with the Rev. C. Daniel as leader. Then came the Bowlers' song; solos by Frank Pratt, accordian selections by George Furfy, a very funny hypnotic stunt by Max Pomeroy, stunts and songs by Charles Batchelor, banjo numbers by Max Peters, Irish songs by Clayton Telford, solos by the Rev. Mr. Daniel, selections by Bill Gracie, and some especially good renditions by Charles Boeker, a comedian of many years' experience on the English stage, also with Charlie Chaplin.

Costumes were varied, including darky, clown and negro outfits. Accompaniments were played by Mrs. Clayton Telford in very satisfying fashion.

The thanks of the club to those assisting were voiced by the president, James Ellis.

Obituary

MRS. MAURICE JAYNES.

Ipsa M. Mowry, wife of Maurice Jaynes of Spencer street, Cobourg, died in this city on Saturday following a brief illness. Surviving her are her husband, two brothers, Marcello Mowry, 588 Charlotte street, and Martin Mowry, of Toronto.

The remains are resting at the home of A. Throop, 252 Burnham street, from which place the funeral will be held on Tuesday at 2.30 p.m. to Mark Street United Church and to Little Lake cemetery. Services will be conducted by the Rev. C. D. Daniel.

MRS. THOMAS FITZGERALD.

The death occurred this morning of Mrs. Thomas Fitzgerald at her residence, lot 17, concession 6, Smith township, following an illness of some months' duration.

Born in Otonabee township on May 25, 1843, she was a daughter of the late Mr. and Mrs. Andrew Lumsden. She had resided in Smith township, where she was highly respected, for 65 years. Surviving her are two sons, Arthur and Wilbert on the homestead and daughters Mrs. Margaret McCoy of North Monaghan and H. Agnes at home, also four sisters, Mrs. H. Garbutt of Smith and Mrs. Marr and Miss Agnes and Alice Lumsden of Keene.

Mrs. Fitzgerald was a member Lakefield Presbyterian Church. The funeral is to be held on Wednesday at 2 p.m. from the family residence to Lakefield cemetery.

MAIN STREET TOPICS

Jabs and Jottings as Picked Up by an Examiner Reporter

REDECORATING RESTAURANT

With the approach of the annual tourist season, the proprietor of the Elite Restaurant is having his premises redecorated by Harris and Boddy. Along with the adjoining Elite Court there is now accommodation for 175 diners. Open day and night throughout the year, the Restraunt provides employment for fourteen people.

Claiming that his restaurant is one of the most up-to-date in the city, Mr. Yeates intends to keep it so and is now considering the installation of a $5,000 ice-cream plant.

FALLS DOWNSTAIRS

Falling downstairs on Saturday, Mrs. A. J. Chesher of Charlotte street, sustained a sprained arm and ankle from which she is reported to be recovering. Earlier in the week her husband received injury to one of his fingers, when a window which he was lowering slipped and trapped his hand. Mr. and Mrs. Chesher were both attended by Dr. D. W. Clarke.

RUG NEEDED.

A rug or similar floor covering is badly needed in a home where there is no money to purchase anything but bare necessities. Please telephone The Examiner and we will call.

TWO SMALL FIRES.

Two minor Alarms caused the only activity over the week-end at Peterborough Fire Department. The first was at 12.46 p.m. Sunday to 376½ Water street and the second this morning to 261 Hunter street west. Both were caused by defective chimneys.

STOVES NEEDED

The Examiner advertised on Saturday that several stoves were available, having been offered for relief purpose. We have now a list of about twenty people who want stoves, with only four available for their needs. If anyone else has a stove that is not in use, please telephone and we will call.

RIGHT NAME DOROTHY SELF

In the account of the presentation of certificates from the Royal Canadian Humane Association to three young girls who rescued John West from drowning in August last, the name of Dorothy Sills appeared as one of the recipients. The Examiner is informed that the correct name of this little girl, who assisted in the rescue, is Dorothy Self.

TO ADDRESS POULTRYMEN

"The Care and Handling of Baby Chicks" is the subject of an address to be delivered by S. Tooke of Toronto at the annual meeting of Peterborough Poultry Association, to be held on Tuesday evening at the Chamber of Commerce following the annual banquet. Mr. Tooke's address will be illustrated with slides.

AUCTION SALE OF FARM, STOCK AND IMPLEMENTS

I have received instructions from Mr. Fred Webdale, to sell on the property, Lot. 28, Con. 12, township of Smith, the following: 3 good horses, 8 head pure bred Holstein cattle, 13 head young cattle (extra well bred), 32 pigs, 125 white Leghorn pullets. Also a complete equipment of farm implements and machinery. Sale at 12.30 p.m. sharp, Wednesday, April 13, and strictly without reserve. R. H. Alford, Auctioneer. 2d, 86, 462

IN MEMORIAM

DUNFORD—In loving memory of our dear father, Arthur Dunford, who passed away April 11, 1931.

This day brings back sad memories
Of one who has gone to rest.
And those who think of him today
Are those who loved him best.
Peacefully sleeping, resting at last,
His weary trials and troubles are past.
In silence he suffered, in patience he bore
Till God called him home to suffer no more.

—Sadly missed by his daughters, Verna and Veleta.

IN MEMORIAM.

TULLY.— In loving memory of David Milton Tully, son of Mr. and Mrs. V. Tully, R.R. No. 3, who departed this life April 10, 1931:

Safely, safely gathered in,
No more sorrow, no more sin,
No more childish griefs or fears,

No more sadness, no more tears;
For the life so young and fair,
Now hath passed from eartly care,
God himself the soul will keep,
Giving His beloved sleep.

Safely, safely gathered in,
Free from sorrow, free from sin,
Passed beyond all grief and pain,
Death for thee, is truest gain.

For our loss we must not weep,
Nor our loved one long to keep
From the home of rest and peace
Where all sin and sorrow cease.

Safely, safely gathered in,
No more sorrow, no more sin,
God has saved from weary strife
In its dawn, this young fresh life

Which awaits us now above,
Resting in the Saviour's love,
Jesus, grant that we may meet
There, adoring at Thy feet.

—Sadly Missed By the Family Circle.

MISS E. FRANCES THOMPSON
Has Chosen
F. & G. Markets
TO SUPPLY THE GROCERIES
Necessary for Her
COOKING DEMONSTRATIONS
at the Grand Opera House
This Week

McLAREN'S INVINCIBLE JELLY POWDER— All this week .... 4 Pkgs. 25c
This product has been proved to be the last word in Jelly Powder. The flavor and set of this product are perfect. Try 4 pkgs. in assorted flavors this week.

OVALTINE—The body builder. 3 SIZES .....50c, 75c and $1.25
There are more people using Ovaltine daily.

SALADA TEA—Regular 30c package ..... NOW 25c

RED ROSE TEA—Regular 30c package ..... NOW 25c

CHATEAU CHEESE— Plain or pimento. Package.. 16c

PRUNES—Large 40-50 size. Special ..... 2 lbs. 23c

APEX PEAS—Large Jumbo sweet variety. 2 tins 31c

BULK TEA SPECIAL— Good quality. While it lasts, lb..... 29c

PEANUT BUTTER—Our own grinding daily which insures the best flavor, lb. 20c

VEAL CUTS
Shoulder Chops, lb. 18c
Loin Chops, lb. 22c
Veal Steak, lb. 25c
Shoulder Roast, lb. 15c
Loin Roasts, lb. 18c

TENDER BEEF CUTS—
Lean Beef Pieces for Stewing, 2 lbs. 25c
Lean Beef Pieces (minced) 2 lbs. 25c
Choice Round Steak, lb. 20c
Tender Pot Roast, lb. 11c

SAUSAGE— Fresh made daily ... 2 lbs. 25c

NEW BRIGHT CALIFORNIA LEMONS—Dozen 25c

GRAPEFRUIT— 5 for 25c and 4 for 25c

COFFEE—Dalton's fresh ground. Special, lb. 29c

OLIVES—McLaren's
After looking over several lines, we decided McLaren's was the Olives we should handle from a quality and flavor standpoint.
12 oz. jar stuffed 25c 5 oz. jar stuffed 15c

REFRIGERATOR CONTEST
Every coupon you put in the ballot box means another chance to get this beautiful electric ice plant. It costs nothing to participate.

F and G MARKETS

THINK OF THIS
It is only three weeks until we give away a very handsome electric refrigerator that will make somebody happy. Get in the contest.

How Are Your Brakes?
WE GIVE YOU FREE TEST
Repairs on all makes of cars.
ATLAS TIRES — DELCO BATTERIES
JOS. DETCHER
CENTRAL SERVICE STATION
500 George Street
2d 86-451

How About Your Spring Coat
HAVE IT DRY CLEANED AND FRESHENED UP READY FOR THE FINE DAYS.
Ladies' Coats and Dresses
Gents' Suits and O'Coats
Dry Cleaned and Pressed
$1
'PHONE 669 - AND OUR DRIVER WILL CALL
MY VALET
QUINLAN & HUGHES : 173 SIMCOE STREET

W. A. SETTLE
OSTEOPATH
SPINAL ADJUSTMENTS,
MOUNTAIN SUN LIGHT,
FOOT ADJUSTMENTS
124 HUNTER STREET. PHONE 649
PETERBOROUGH, ONTARIO.
ALSO WILLIAMSBURG METHODS
M tf

Coal & Wood Prices Down

Nut Coal, per ton	$14.25
Stove Coal, per ton	14.50
Egg Coal, per ton	14.25
Pea Coal, per ton	12.50
No. 1 Body Hardwood, per cord	9.00
No. 2 Hardwood, per cord	7.00
Soft Wood, per cord	5.00

Cutting and Splitting Extra
ALSO COKE, POCAHONTAS AND SOFT COAL AT REGULAR PRICES
H. B. TAYLOR & SON
Phone 209
4d-9.11.13,16-458

KELLY'S
COAL PRICES TUMBLE

EGG COAL— per ton	$14.25
STOVE COAL— per ton	14.50
NUT COAL— per ton	14.25
PEA COAL— per ton	12.50

2000 Lbs. to the Ton
Hard and Soft Wood at current prices—and its good and dry.
30 MINUTE SERVICE—PHONE 270 or 848
PETERBORO FUEL & TRANSFER CO.
134 AYLMER STREET
3d-88-470

Permanent Waving
Get your permanent wave before the hot weather arrives. For thin hair we recommend our
LA FLEUR system of Permanent Waving. This week only at $2.50
CHARMENETTE— $3.75
CUEL OIL AND LEON PESTO $5.00
FREE FINGER WAVING AND MARCELING by Miss Verna Moore who is an advanced pupil. This special offer is for two weeks only.
TO SAVE MONEY COME IN THE MORNING
We offer as a morning special, shampoo and finger wave or marcel and shampoo, at ... 75c
MOORE'S Beauty Parlor
The Home of Beauty
PHONE 3095 296 CHARLOTTE ST.

WOMAN ATTEMPTS TO PASS LINDBERGH RANSOM MONEY

PROBABILITIES.
Strong Northwest winds; mostly cloudy and cold tonight and Wednesday with some snow.

The Peterborough Examiner

HOME EDITION

VOL. LXVIII., No. 86 — PETERBOROUGH, ONTARIO, CANADA, TUESDAY, APRIL 12, 1932 — PRICE THREE CENTS

YOUTHS GET 2 YEARS FOR LOCK-UP FIRE

NEWS IN BRIEF

SHORT ITEMS RECEIVED OVER C. P. WIRE.

CLOSER INSPECTION

ST. CATHARINES — Evidence that the United States is tightening up on liquor smuggling was obvious over the week-end, when handbags of women travellers were searched by customs officers at the Niagara Falls bridges. Street car passengers, the officers declared, had been coming to the Canadian side, buying the odd bottle, and then returning home to Niagara Falls, N.Y.

STRIKERS SET OFF BOMBS

GRANADA, Spain—Four bombs exploded at short intervals here yesterday as 4,000 left extremist construction workers began a strike demanding higher wages.

There were no casualities. Police were ordered out with riot guns and all radical labor centres were ordered closed. The bankers also went out on strike.

INQUEST RE-OPENS

BRANTFORD.—The inquest into the death of Amber Fay Boettger, 16-year-old Etonia girl, will be resumed in Burford this afternoon. Dr. Thomas Vaughn, wanted on a charge of manslaughter in connection with the death of the girl, is now held in Buffalo, awaiting the result of extradition proceedings.

MISSING YOUTH REPORTED

WILMINGTON, Del. — Charles Chickering, 16-year-old son of an employe of E. I. Dupont de Nemours Company, who was reported missing spent last night at the home of Mrs. William Boddy, at Rehoboth Beach, Del., she told authorities to-day.

LARGE BROKERAGE MERGER

NEW YORK, N.Y.—The largest stock exchange brokerage house consolidation of the new year was announced to-day when Shields Company took over the business of Morrison Townsend. Both firms are members of the New York Stock Exchange.

MISSING

TORONTO—Fears that Philip Cigient, 24, of Parry Sound, had met with foul play while enroute to Toronto a week ago was expressed by his brother Samuel here today. Samuel has instigated a search, led by provincial police and police between here and Parry Sound.

EX-PRESIDENT ATTACKED

BEIRUT, Syria—Soubhi Barakat, former president of Syria, escaped injury today, but two of his companions were wounded, in an attempt on his life by an assassin with a knife and pistol.

EAR SPECIALIST SHOT

VIENNA—Prof. Gustav Alexander widely known ear specialist was killed today in the street by a tailor's apprentice who shot him three times. The assailant was captured but police were unable to learn his motive.

NIGHT SHIRT COMING BACK

LONDON — The humble night shirt is staging a comeback and is all the rage among London men. It's a throwback of the old-fashioned night shirt, only it's brilliant colored and has a belt around the waist.

19 MISSING

MANILA, P.I.—Nineteen persons were reported missing to-day following the swamping of a small boat in a storm in the Batanes Islands between Luson and Formosa.

HIS OPERATION

LITCHFIELD.—When Fred Sammons says, "Now, let me tell you about my operation," his friends shouldn't yawn. It's really a story. They took him to a hospital to cut out his appendix, and found that he had two of them. Both were removed.

HOTEL BURNS

SUDBURY.—Fire early to-day partially destroyed the Paris Hotel here, with a loss estimated at between $10,000 and $18,000. All occupants of the hotel escaped, although some of them reached the street in night attire.

Mayor Of Oshawa Resigns His Post

OSHAWA, April 12 C.P.).—Mayor Peter A. MacDonald to-day submitted to the City Clerk his resignation from the office of Mayor following his appointment by the Public Utilities Commission to the position of accountant to the Commission, succeeding G. F. Shreve, who has been promoted to the general managership. Mayor MacDonald was elected in January, after seven years as an alderman, in a straight fight with Eddie McDonald.

It is likely that Ald. Louis Hyman, chairman of committee of the whole, will be named as acting Mayor, pending an election to choose a successor to Mayor MacDonald.

$20 BILL GIVEN TO PAY FOR PIE IS RECOGNIZED

Money is Snatched From Bakery Attendant's Hand and Woman Flees.

ALARM SPREAD.

Officials Believe Ransom Obtained by Estranged Member of Kidnapping Gang.

HOPEWELL, N.J., April 12.— A chic woman in a green town car became the quarry in the great Lindbergh kidnapping hunt to-day.

On the highways of many States, police sought her after a hawk-eyed bakery proprietress in Greenwich, Conn., spotted a $20 bill she proffered in payment for a strawberry pie as part of the $50.000 ransom mulcted from Col. Charles A. Lindbergh.

The hunt intensified when Detectives recalled that a green sedan was seen near the Lindbergh home on Sourland Mountain on the night of the kidnapping of Charles A. Lindbergh, Jr., on March 1.

This development, and a theory that the person who took Col. Lindbergh's $50,000 without returning the stolen child was an estranged member of the kidnap gang who no longer has the baby in his possession stirred the mystery to a new boiling point.

Police, wise in the unwerworld's ways, had expected the swindler or swindlers of the flying Colonel to wait months before trying to spend the cash obtained by a double cross, but the Greenwich development, assuming the bakery owner got the number of the bill right, showed they had dared to throw discretion to the winds.

Suspicion Roused

There was no indication as to whether the unknown woman actually was connected with the kidnapping or swindle, but the haste with which she fled when the number on the bill was pointed out, roused police suspicions

The proprietress, Mrs. Ella Decornille, had pasted beside her counter a list of the number on the $50,000, as sent out by the United States treasurer. A handsome, middle aged woman drove up to her shop last night, she said, with a liveried chauffeur at the wheel, and made a small purchase.

When she handed over the bill, Mrs. Decornille mechanically glanced at its number. It was KB03387539A, the bakery woman said.

Why this is one of the Lindbergh bills, she ejaculated.

The woman tore it from her hand, and sped away toward New York on the Boston Post Road. Police telephones clattered the alarm.

Woman is white, it said. Age 42. Five feet, six inches. Good look-

(Turn to page 6 please.)

MUSKRAT CATCH OF FINE QUALITY

Skins Are Commencing to Reach Fur Dealers in Peterborough.

SEASON CLOSES APRIL 21.

Muskrat trapping which is now in full swing, promises to result at the close of the season on April 21 in a record catch, both as regards quantity and quality.

Cyril K. Lech, president of William Lech and Sons, Limited, stated to-day: "The open winter experienced this year has been particularly favorable to the muskrats. The catch in the Campbellford and Rice Lake districts is of a fine quality."

Although the trapping season does not close until the night of April 21st, small quantities of skins are already beginning to reach the various fur dealers in Peterborough. They are bringing prices ranging from 80 cents a skin down.

It will be recalled that last year the quantity of skins handled by the dealers was poor, while the quality largely graded low. Many of the skins were what are technically known as "paper skins." The condition was largely due to the low water which prevailed and which prevented the muskrats from frequenting their regular haunts.

At the close of the trapping season, a period of ten days' grace is allowed trappers in which to dispose of their catch. It is not expected that skins will commence to arrive in bulk until the end of the trapping season.

Jap Ship on Rocks With 981 Aboard

TOKYO, April 12.— (AP)— A despatch to the Rengo News Agency from Hakodate, Japan, today said the steamer Taisei-maru No. 3, carrying 950 Japanese men and women workers to the fisheries and canneries of the Northern Seas fog the summer season was grounded on the rocks of Murakami Bay, on Paramushiru Island in the northern Kuriles. The ship also carries 31 of a crew.

THREE TO PROBE C.N.R. OFFICIALS' EXPENSE SHEET

Purchasing of Thorntons Residence in Montreal by Clerk to be Investigated.

"C. N. PAYING FOR IT."

Duff Urges Scope be Broadened for "Real Clean-up."

OTTAWA, April 12.—(C.P.)—The House of Commons Committee on Railways and Shipping to-day decided to appoint a sub-committee of three to investigate the expense accounts for 1931 of the officials of the Canadian National Railways. It will also enquire into the circumstances surrounding the purchase of the residence in Montreal of Sir Henry Thornton. The sub-committee was named by the chairman as follows:

Peter McGibbin (C. Muskoka), F. R. McMillan (C. Saskatoon), and W. D. Euler (L. North Waterloo).

The matter arose when Dr. McGibbin, recalling that the committee had rejected his proposal at its last meeting for a photostaic reproduction of the 1930 expense accounts, amounting to $1,952,000, moved for the appointment of a sub-committee to investigate these accounts. His resolution called for the assistance of auditors to segregate and analyse the items in the accounts and vouchers.

Duff's Objection.

Objection that the committee had not the authority to enquire into the 1930 accounts was taken by William Duff (Lib. Antigonish). The committee had adopted the 1930 report last year.

He doubted, if the sub-committee were to attempt examination of all the vouchers, that it would be able to report to the main committee this year. There may be other matters that should be investigated, he thought.

If we are going to have a clean-up, said Mr. Duff, let's have a real clean-up.

The matter should either be left to the directors, or it should be gone into properly and the sub-

(Turn to Page 5 Please)

SUGGEST B. C. CEASE GIVING DIRECT RELIEF

VICTORIA, April 12 (C.P.). — Direct relief as wasteful and demoralizing in its effect should be discontinued as far as possible in British Columbia in favor of work. This is one of the recommendations embodied in the report of the Legislature's Unemployment Committee, which is expected to be brought before the House to-day.

The report cites numerous charges in connection with relief camps which the committee found to be without basis in fact.

A National Board for Unemployment Relief is urged by the committee, the board to have the fullest powers to create co-ordination between the Dominion and Provinces, and through the latter wit' the municipalities.

World of Illusion

LONDON, April 12 (A.P.)—Sir Oliver Lodge, testifying to-day in a woman spiritualist's libel suit against a newspaper, told of having communicated with his son, Raymond, after the boy had been killed in the Great War.

He asked Raymond's spirit, he said: "You live in a world of illusion?" And the boy replied: "So do you, father."

Those who inhabit the other world, Sir Oliver told the court, are in space all around us. He said there are many grades of existence in the other world and that all who inhabit it are first in a state of illusion in which they can get whatever they want.

Son Of Diamond King

"ALL CARBOT" ROMANCE.

Woolf Barnato, son of Barney Barnato of Kimberley diamond fame, is shown here with his bride, the former Miss Jack Claridge Quealy daughter of a California coal merchant. They will take up their permanent residence in London.

COUNTY ROADS IN BAD SHAPE

Motor Traffic is Practically Impassable on Roads Throughout District.

MOTORISTS DRAWN OUT.

Motor traffic throughout the district has been almost at a standstill for the past several days, since many of the roads in Peterborough County as in surrounding counties are practically impassable.

One motorist who ventured the trip yesterday to the city from Hiawatha reported that he had to be drawn out by horses three times, while even on Highway No. 7 to Norwood farmers' teams have had to be called into service again and again to draw out hapless motorists.

"The cross roads throughout the county are very bad and no motor traffic can get over them," stated County Clerk Ed. M. Elliott. "However," he continued, "most of the county roads are passable, although they are in a bad state.

"Yes, they are much worse this year than last," said Mr. Elliott, replying to a question. "But there have been some years in the past when the roads were just as bad and perhaps worse."

Nothing could be done about the state of the roads, he said. Their condition is due, he explained, to the open winter and the late frost coming quickly out. The bottoms in many places have given way.

The highway to Lindsay was closed yesterday afternoon because so many cars were being stuck in the mud on the detour near the Scugog town. In many places farmers were reaping a rich harvest by keeping their teams waiting in readiness near excepitonally bad spots to give motorists a tow from the clinging mud.

Roads on the south-west extremity of the city were said to be impassable and taxi owners were being careful to learn the condition of the roads before they sent their drivers out for passengers.

Charter Is Granted Kawartha Golf Club

Public notice of the charter granted the Kawartha Golf and Country Club was printed on April 2 in the Ontario Gazette. The notice is signed by F. V. Johns, Assistant Provincial Secretary and provides the charter to the club—"To establish and maintain a golf and country club and to do all things requisite for the accommodation, recreation, convenience and entertainment of the members thereof and to do all such other things as are incidental or conductive to the attainment of the above objects; with its head office at the said City of Peterborough; and its first directors being Carl August Salmonsen, Louis De Witt Magie, Robert Edmund Layfield, John Archibald Bell and Robert MacMorran."

Too Many Widows

CHICAGO, April 12. (C.P.)—Nine widows lost out on the $10,000 life insurance policy of Clarence Holmes, a Negro war veteran.

The decision was given by Assistant Probate Judge Oscar Caplan who looked at the nine women and said:

Now if any of you happened to be the tenth wife, it would be different. She was the tenth in this accounting, but the first in order, as Holmes got around to marrying her before any of the rest of you."

But unfortunately, my friends she is dead.

Holmes was killed by one of his wives last June. The $10,000 was awarded his sister.

CALEDONIA MILL SWEPT BY FIRE

Quick Response by Hamilton and Hagersville Brigades Saves Village.

$40,000 DAMAGE.

HAMILTON, April 12. (C.P.)— Heavy streams pumped from the Grand River by equipment from outside points saved the village of Caledonia from destruction early this morning when fire assumed disastrous proportions.

The blaze broke out about 2.34 a.m., in the premises of the Caledonia Milling Company, situated in the centre of the village. Although the fire originated in an upper storey, by the time the alarm had been turned in, the flames had eaten their way down to the ground floor and were roaring through the roof. Sparks flew hundreds of feet in the air and were carried across the tops of adjoining buildings and houses on the wings of a strong southwesterly wind.

Call For Aid

When it was seen that the one-piece equipment operated by the Caledonia brigade could not cope with the outbreak, alarms were turned in to Hagersville, about ten miles away, and Hamilton, 14 miles distant. The Hagersville department responded promptly and this city sent District Chief Hotcun with a heavy motor pumper. Three lines each were laid from the Grand River and soon tons of water were poured into the burning structure.

By dawn, the flames were under control, and although the large milling company building had been destroyed, damage was limited to the structure in which the fire originated. Loss to the milling concern, the Eastern Star club rooms, the I.O.O.L. hall, and the Ramsay Brothers general store, will exceed $40,000.

The cause of the blaze is not known.

Samuel Cunard, the founder of the famous line of steamships which still bear his name, was a native of Halifax, Nova Scotia.

JUDGE HUYCKE MOST LENIENT WITH YOUTHS

Sentences to Run Concurrently With Magistrate's Sentence.

MUST WRITE PARENTS.

Promise to Apply Themselves to Their Allotted Tasks in Prison.

(By Staff Reporter)

COBOURG, April 12—Appreciative of the judge's sympathy and kindly advice, two prisoners in County Judge's Criminal Court at Cobourg this morning gave an undertaking to write to their parents and to apply themselves to their alloted tasks while serving sentences at Portsmouth Penitentiary.

Facing charges of arson, arising out of the melee at Cobourg town lock-up on March 19, the prisoners were Edward Potter, 21, of Belfast, Ireland and William Roberts, 23, of Montreal. They had previously been convicted by Magistrate Floyd on charges of assaulting Provincial Constable William Carey and for which they were sentenced to serve two years imprisonment.

Both Pleaded Guilty

To the charges of arson, both prisoners entered a plea of guilty, and His Honor Judge E. C. S. Huycke taking a sympathetic view of the case sentenced the men to two years in the penitentiary, the

(Turn to Page 5, please)

BOARD FAILED TO GET QUORUM

Postponed Meeting of Board of Education Failed to Materialize.

ONLY SIX PRESENT.

For the second time within a week, a lack of a quorum has caused postponement of the meeting of the Board of Education.

It is the third time within the last ten years that the Board has been unable to transact its business because of the fewness of members present.

The situation which arose previously in September 1929 was repeated on Tuesday of last week when the regular monthly meeting of the Board was scheduled. Last Tuesday there were but six members present. A quorum of the Board consists of seven members. Again last evening the experience of last week was repeated, those present being E. F. Reid, James Dutton, W. J. Hancock, I. P. McNabb, Dr. J. J. Craig and Dr. G. Raymore Scott.

The six members of the Board waited in vain for almost an hour after the time scheduled for the commencement of the meeting, in hope that the single member required to complete a quorum might put in an appearance. An effort was made to get in touch with Dr. A. Moir, but he was apparently busy with his professional duties.

Mrs. W. R. Morris, chairman of the Board, is out of town as also was John R. Marshall. The bad condition of the roads it was surmised had kept the three county members away from the meeting.

Secretary G. H. Thompson adjourned the meeting, stating that there was little but routine business to transact, and which could under the circumstances be held over to the next regular meeting of the Board.

King Winter Makes Final Bow In North

NORTH BAY, April 12 (C.P.). — Following a spell of warm spring weather, Old Man Winter made a final bow throughout Northern Ontario to-day, sending the mercury down below the freezing point and leaving most sections covered with fresh snow. Cloudy skies were reported throughout the north and temperature readings early to-day ranged from 4 to 35 above zero.

Rain fell south of North Bay along the Allandale Division of the Canadian National Railway.

Ecuador Navy Back in Fold

GUAYAQUIL, Ecuador, April 12 (C.P.).—Ecuador got its navy back to-day when crews were put aboard the gunboats Colopaxi and Tarqui which were recovered in the night from the mutineers who seized them in Guayaquil harbor last week.

The naval engagement, in which not a shot was fired, followed the recapture of the fort at Punta Piedras, where another rebel group was installed. Marines in small boats surrounded the gunboats, scrambled aboard and overpowered the mutineers after a brief hand-to-hand fight.

FISCAL POLICLY OF GOVERNMENT IS UNDER FIRE

Ralston Moves an Amendment to the Rhodes' Budget.

STEVENS REPLIES.

Action in Appying Dumping Duties Last Fall is Defended.

OTTAWA, April 12—(CP)—Heavy artillery swung into action yesterday when the budget debate opened in the House of Commons. J. L. Ralston, financial critic for the Liberals launched a many-sided attack on the Bennett government, charging, particularly that its fiscal policy had resulted in rising taxation, and increased debt.

From the treasury benches, H. H. Stevens, Minister of Trade and Commerce, made a plea to all parties in the house to co-operate in the study of conditions underlying depression so that the government may be guided, assisted and supported in its efforts to deal with these problems in conjunction with governments in other parts of the world. At the same time, stabilization of currency was pointed to as the most logical avenue to better days. Solve that problem, said Mr. Stevens, and bright skies would break through the clouds.

Defends Dumping Duties

Defending the government's action in applying dumping duties to offset the fall of the pound sterling last fall, after Great Britain abandoned the gold standard, Mr. Stevens said this course was taken to thwart speculators. Canadian firms were preparing to place extensive orders in Great Britain to take advantage of depreciated currency. The result would have been disastrous to Canada and unfair to everybody.

On the broad question of dumping duties, Mr. Stevens asked: If a country with a depreciated currency were suddenly to commence shipping goods into Canada at prices obviously below costs of production and Canadian industry were threatened, would Canada be justified in adopting measures sufficiently effective to prevent such goods entering. He answered with an emphatic, yes.

Liberal Amendment

Climaxing his speech Col. Ralston

(Turn to Page Six. Please)

FINLAYSON SEES NO AID FOR MILLS IN MANITOBA

TORONTO, April 12 (C P.).—This company has four mills in Ontario which are closed down. We can't force them to run here, so I really don't see how we can help the Manitoba mills, declared Hon. William Finlayson, Minister of Lands and Forests in the Ontario Cabinet, to-day. Mr. Finlayson was referring to a speech made by John T. Haig, Conservative member for Winnipeg, in the Manitoba Legislature yesterday, in which Mr. Haig charged pressure from the Ontario Government led to the closing down of the Pine Falls mill of the Manitoba Pulp and Paper Company.

The whole trouble is, of course, the newsprint business has gone to pot. Consumption has fallen away, and there is not enough work to keep the mills operating. We would like very much to be able to have the company keep operating, but have no power to compel them to do so, Mr. Finlayson said.

STORY HOUR RAIDED

BUDAPEST — Police raided a children's story hour today, rounding up an audience of youngsters from ten to twelve years old who were listening to fairy tales and looking at pictures which the authorities said emanated from Moscow.

Six Communists in charge of the program were arrested on a charge of disseminating treasonable propaganda. The children were sent home to their parents.

TARDIEU RAPS U. S. DELEGATE ON PROPOSALS

Points Out Gibson Would Abolish Tanks, Gas, But is Mum on Battleships.

URGES COMMON ACTION.

Suggests Non-Members Remember Parley is Under Auspices of League.

GENEVA, April 12.—(A.P.)—Premier Andre Tardieu of France, representing his own government at the disarmament conference, today assailed the disarmament proposals advanced yesterday by Hugh S. Gibson, the U. S. representative.

Mr. Gibson proposed that tanks, big guns and gases be abolished in the interests of security, but he made no mention of battleships, the most obvious aggressive weapon, said M. Tardieu.

Abolition of certain types of aggressive arms will not necessarily provide security, he said, but might on the contrary be disadvantageous to an invaded country. The only means to security, he declared, is common action against an aggressor.

This was generally accepted as a re-statement of the French proposal for placing offensive forces at the disposal of the League of Nations.

In any case, the Premier reminded the conference, this disarmament meeting is under the auspices of the League of Nations, and he suggested that non-members of the League keep that in mind.

CRUISER SAILS INTO ST. JOHN'S

Arrival of Warship Startles Thousands of Newfoundland Citizens.

WARNING TO RIOTERS.

ST. JOHN'S, Newfoundland, April 12 (C.P.)—A grim, gray warning to rioters who caused disorders in the Newfoundland capital last week, the light cruiser, H.M.S. dragon, of the Royal Navy, nosed into St. John's harbor this morning and anchored in the stream.

Word that a cruiser had been despatched to St. John's by the British naval authorities reached here several days ago, but when members of the Government stated they had no knowledge of such an order, the report was discredited. So the sight of the Dragon this morning startled thousands of citizens.

All Quiet in City

All was quiet in the city when the ship arrived, and had been for days. Two thousand citizens, including many war veterans, had enrolled for police duty in case of further disturbances, but their services had not been required.

Prime Minister Sir Richard Squires, who had been almost a refugee for several days following a riot last Tuesday, was still in office and although there was uncertainty in regard to the strength of his Government, he was on record as having absolutely no intention whatever of resigning.

Interest centered around announcement of Governor Sir John Middleton that he would appoint a Royal Commission to investigate the disorders at the Colonial Building, and it was expected the Assembly would resume its sessions within a few days.

Four Women Rescued In Flaming Building

MONTREAL, April 12. (C.P.) — Firemen rescued four women from flaming buildings in a downtown fire here to-day. The fire swept through five buildings with damages estimated at $75,000.

Mrs. A. Harvey, Miss F. Boucher, Mrs. John Pratt and Mrs. M. C. Baillargeon were not wakened by the roar of the flames. Firemen roused them from their beds and carried them to safety down extension ladders.

The outbreak had its origin in a ground floor printing plant and licked through old woodwork to spread to neighboring buildings.

The fire damaged, in addition to the printing plant and flats above, a candy store, a tailor's shop, a music store and several residential flats.

Ashes Blanket 800-Mile Area; Heavy Shocks

Government Prepares to Evacuate 80,000 Citizens in Argentina's Leading City—Dust 14 Inches Deep in Many Places—Flashes of Flame Stab Heavy Smoke Pall.

ERUPTIONS SEEN AS POSSIBLE FORERUNNERS TO ANOTHER WORLD-WIDE VOLCANIC WAVE

By Godeon D. Seymour, A. P. Staff Correspondent

BUENOS AIRES, April 12. —(AP)— Government officials made tentative preparations today to evacuate the 80,000 inhabitants of Mendoza, Argentina's principal western city, as a chorus of erupting Andean volcanoes continued to menace a wide area with dust and gases.

Ashes lay more than fourteen inches deep over some of the territory today, westerly winds showered the fine dust down in a fan-like belt 800 miles across Central South America and Martin Gil, local meteorologist, expressed the opinion that the current eruptions might be the forerunner of a world-wide volcanic wave.

He recalled the eruptions of Vesuvius, the San Francisco earthquake and the earthquake at Valparaiso, Chile, which followed each other closely in 1906.

Officials here were considering requests for railway facilities to begin the evacuation of Mendoza and other afflicted areas should the situation grow worse. Half a dozen villages near Mendoza, which was shaken three times yesterday, awaited the arrival of government trucks bearing first aid supplies to the people, many of whom have been without sleep for two nights, terrified by the rain of ashes and the sulphurous gases.

Cracks Appear

Volcanoes were becoming active which have long been considered dead. At Malargue earth cracks appeared last night and the ash blanket was 13.5 inches deep before midnight.

In spite of the widespread terror throughout the western territory more conservative scientists here were inclined to believe that the volcanic activity was more frightening and discommoding than actually dangerous.

The Superintendent of Telegraphs in the Mendoza district telegraphed the Minister of Interior early this morning that darkness, ash clouds and gases overhung the towns of Chilecton San Calos, La Consulta, Campo Los Andes, San Rafael and Tunuyan yesterday. From these foothill towns the 80-mile fan of ash showers extended across South America at midnight, enveloping Buenos Aires, Montevideo, most of Uruguay and even the ships along the Atlantic seacoast in a greyish cloak.

Continues Second Day

The shower here was of an almost invisible powder, but it continued into its second day and left a thorough coating over streets and roofs, like snow.

Reports from San Rafael said breathing was difficult there and the rumblings continued, with bright flashes in the direction of the Andes.

Many towns throughout the country burned street lights yesterday. Business houses at Trenque le Quen, an important town 300 miles southwest of here, closed because of the ashes and darkness.

Fears Increase

SANTIAGO, Chile, April 12 (A.P.) —Fears of hundreds of thousands of inhabitants of Central Chile were increased to-day, as earthquake shocks and ground settlings grew more frequent and darkness covered a wide area showered by dust from more than a dozen erupting Andean volcanoes.

The area extended from Talca in the south to several miles north of Santiago. Since Sunday Talca has been shaken a score of times by earthquakes reminiscent of the 1928 earthquake disaster.

Two more volcanoes, San Jose and Maipo, joined the erupting group to-day, both of them near here. A change of wind to the north brought the ashes down on Santiago last night and the thickness of the atmosphere shut out the flashes which had been illuminating the southern sky. The San Jose volcano is only a short distance from a military road leading to Santiago.

The temperature dropped sharply in the centre of the eruptive zone. Freezing temperatures took the place of normal autumn weather around Curaco. It was pitch dark yesterday at Curaco and pedestrians on the streets carried umbrellas to protect their eyes from the falling ash.

Flies Into Danger Zone

Capt. Ralph H. Wooten, military and air attache of the U. S. Embassy, made a two-hour flight over the area and said a dense pall of purple prevented him from flying

(Turn to Page 6)

Price of Babies Added to Slump

CHICAGO, Apr. 12—Prices of most everything else have been reduced, so why not reduce the price of babies? inquired the business manager of a maternity hospital here, announcing a new rate of $55 which includes ten days' hospital care for the mother.

WOMAN KILLED NEAR GRAFTON

Leaving Father at Station Grafton Woman Struck By Train.

WATCHING SECOND TRAIN.

BELLEVILLE, April 12. — Mrs. Arthur Douglas, 35 years old, resident a few miles north of Grafton, was killed when the buggy in which she was driving was struck by Canadian Pacific Railway passenger train No. 20, eastbound.

The accident occurred about 10 o'clock yesterday morning. Mrs. Douglas had taken her father, T. Ladu, to the Canadian National Railway station. He was being transferred to Kingston Hospital for treatment. After bidding her father good-bye she went to make a call south of the Canadian Pacific Railway, which is about 400 feet south of the Canadian National Railway main line. Coming back she watched a westbound Canadian National Railway freight train approaching, but took no notice of the Canadian Pacific Railway train. The buggy was directly on the tracks, and was hurled a considerable distance into the ditch. Dr. G. M. Ferris of Cobourg, Coroner, and Provincial Constable W. Carey, also of Cobourg, hurried to the scene and an inquest was opened, being adjourned until April 18, after a jury had been empanelled. Mr. Ladu was notified of the fatality on his arrival in Belleville, but proceeded to Kingston. Mrs. Douglas is survived by her husband and a 9-year-old boy.

The Canadian Pacific Railway train was driven by Engineer T. Lloyd. The conductor was James Raferty. There are no gates or wig-wag signals at this crossing.

PROFESSOR BRETT SPEAKS.

COBOURG, April 12 (Special).—Professor G. L. Brett of the University of Toronto was the special speaker yesterday at the regular meeting of the Northumberland and Durham Ministerial Association, which was held in St. Peter's Parish Hall. Professor Brett took for his subject "Modern Philosophy, Psychology and Religion." Members of neighboring associations were present from East Northumberland and other points. Rev. M. Meldrum, Port Hope, president of the association, presided.

American exports to the Far East increased 12 per cent last year.

Treat inflamed throat EVERY HOUR,

To stop an irritating cough that keeps you awake at night, breathe the healing vapor of CATARRHOZONE. Keep the INHALER by your bedside. A few breaths drawn through the inhaler bring comforting relief—the sore throat is healed—the hacking cough is relieved—you are able to sleep undisturbed. Because CATARRHOZONE penetrates instantly through all the breathing organs, it can't help but destroy colds, grippe, catarrh. Sold by chemists everywhere.

Use Catarrhozone and Get well.

Downeyville

Miss Mary Costello has returned to her school in Chesterville after spending the holidays the guests of her parents, Mr. and Mrs. Edward Costello.

Mr. and Mrs. Martin Herlihey and family spent Saturday the guests of friends in Peterborough.

Mr. William Harrington has gone to Ennismore where he has secured a school.

Miss Violet Duffy has returned to her school at Marmora.

Miss Rita Scully has returned to St. Joseph's College, Toronto to resume her studies.

Born—To Mr. and Mrs. James S. Lucas, a son.

Born—To Mr. and Mrs. Fergus Murray, a son.

Born—To Mr. and Mrs. Stanley O'Neill, a son, last week.

Spring Weather Brings Out Bear Cubs

VENTURE FROM DEN ONLY TO BE HURRIED BACK.

"Wynken, Blynken and Nod," three cubs born to European brown bears during the hibernation, left the dark interior of their pit for the first time to take a look at the world in St. Louis zoo. No sooner had they appeared before the public gaze under a warm sun than the mother bear immediately chased them back again. Here we have Wynken and Blynken following their proud parents while Nod, true to tradition, still sleeps soundly inside his pit.

CIVILIZATION NEW TO WORLD IS BEING PRODUCED IN RUSSIA

Authority Sees Changes as Tragedy for Older Generation—Salvation for Youth.

PEASANTS LAUDED.

MONTREAL, April 12 (C.P.). —Despite the fact that there is no Communism in Russia, but really state capitalism, Maurice Hindus, noted authority on Soviet Russia finds in that country a new mentality, a new civilization, a new psychology that has produced a type of civilization such as the world has never seen. This statement was made here last night in the course of a Service Club address.

Declaring he had no axe to grind, Mr. Hindus pleaded for a dispassionate consideration of the Russian scene and acknowledgment of the fact that Russia is different from the rest of the world, always has been different, principally because two great movements which profoundly affected the rest of the world missed Russia completely — chivalry and puritanism.

Momentous Changes.

Whether personal opinions about Russia were favorable or unfavorable, the speaker stressed that Russia was extremely important to any broad understanding of human affairs because her revolution was the most momentous thing that ever happened in the history of the world—momentous in that it changed so many things which we had

(Turn to Page 6 Please)

RAILROAD OFFICIAL PASSES.

STRATFORD, April 12 (C.P.). —W. E. WEEGER, superintendent of transportation, Canadian National Railways, Stratford Division, died suddenly this morning on a train en route from Owen Sound. Mr Weeger formerly lived at Barrie, Ontario.

LABOR PARLEY OPENS SESSION

Senator Robertson Elected President—Representatives 50 Nations Attend.

THREE CHIEF PROBLEMS.

GENEVA, April 12.—Senator Gideon Robertson, former Minister of Labor in the Canadian Government, today was elected president of the International Labor Conference, annual assembly of the international labor office, which opened its sixteenth session here.

Representatives of 50 nations are participating in the conference which is expected to continue three weeks and will share with the general disarmament conference the use of the municipal auditorium. There are three items on its agenda.

The first question concerns the age of admission of children to employment in non-industrial occupations. It will be discussed in its second stage, the first discussion having been held at the previous session, with a view to the conclusion of an international convention.

The second question deals with the abolition of free-charging employment agencies. This will be the first debate upon this subject, the final discussion being set for the next conference session. The international labor office has received reports indicating that some such employment agencies have been taken advantage of the economic depression to charge exhorbitant fees for job placements.

Also up for first discussion at this session is the question of old age pensions.

END OF SESSION UNCERTAIN

REGINA, April 12.—(CP)— Hopes of bringing the present session of the Saskatchewan Legislature to an end tonight had become faint today owing to development of a bitter debate on the government's redistribution bill which would cut the membership of the house down from 63 to 52. The sitting ended last night in an uproar when members' tempers became frayed after an all day debate which lasted from early morning till 11 o'clock at night.

BODY FOUND ON HIGHWAY.

BRANTFORD, April 12 (C.P.). —Shortly after five o'clock this morning the body of a man, badly mangled, was found on No. 2 Highway, west of Paris.

ONTARIO GRAIN.

TORONTO, April 12.—Wheat, .32c to 54c; barley, 35c to 40c; oats, 25c to 27c; rye, 45c; buckwheat, 43c to 45c; corn, 36c.

MEN ASK SHORTER WEEK IN PLACE OF LAY-OFFS

MONTREAL, Apr 12—A proposal for a shorter working week in the Canadian National Railway shops were in lieu of layoffs has been put forward by the men, Robert Menary, president of the Federated Shop Trades, announced here yesterday. Mr. Menary stated R. J. Manion, Minister of Railways, had promised favorable consideration of the proposal. Details had been forwarded to W. A. Gordon, Minister of Labor, and J. S. Woodsworth, leader of the labor group in the House of Commons, he said.

OTTAWA PARLEY SIGNS HOPEFUL

Chamber Commerce Head Sees Economic Moves as Sign of Success.

WIDE PREPARATIONS.

ST. THOMAS, Ont., April 12 —(C.P.)—Probably never before has there been a time in the history of the British Empire when nations of the Commonwealth concentrated so earnestly upon preparations of an economic character, W. L. McGregor, President of the Canadian Chamber of Commerce, said to-day. He considered the attitude an augury of success at the Imperial Economic Conference in Ottawa this summer.

Mr. McGragor said the chamber had reason to know the Dominion Government is carrying out a practical programme of economic research in preparation for the conference and that all pertinent data will have been expertly analyzed and considered by the time the conference assembles in July.

Canada Preparing

In an effort to locate potential markets for British goods and to discuss plans for development of Canada's Empire trade, Mr McGregor is making a tour of Ontario. He is accompanied by W. M. Birku of Montreal, vice-president of the Federation of Chambers of Commerce of the British Empire and C. B. Gundy of Toronto, past president of the Canadian Chamber and W. McH. Clarke, secretary.

Chambers of Commerce and business associations throughout the dominion, Mr. McGregor pointed out, also are taking a practical interest which should produce valuable material for study at the conference and later throughout the empire. Mr. Gundy foresaw security for Canadians, he said, in the increasing tendency to look to Empire neighbors for satisfactory trading arrangements.

Youth is Missing; Kidnapping Feared

WILMINGTON, Del., April 12.—Police of three States were looking for 16-year-old Charley Chickering to-day, whose disappearance was well publicized because of an erroneous report that he was the son of the president of E. I. Dopont de Nemours Co.

Horace Chickering, the youth's father, is a technical investigator in the development of the powder company. He reported his son's disappearance to authorities last night when he failed to return home from a hunting trip in his automobile.

Two Are Arrested For Whitby Robbery

OSHAWA, Ont., April 11. (OP)—Alleged to have broken into and robbed the clothing store of J. F. ooth at Whitby early Sunday, Allan Levang and George Clark, of Toronto, are in jail at Whitby today. The men are alleged to have escaped from the store after being observed inside by a constable.

Three motorists who claimed their automobile had been stolen near Highland Creek brought the two into the police station, declaring they had caught them on Danforth Avenue in Toronto.

CANNIFTON MAN STRUCK BY CAR

John Rosevear is in Serious Condition in Belleville Hospital.

DRIVER NOT HELD.

BELLEVILLE, April 12. — John Rosevear, 68 years old, farmer-resident in the Village of Cannifton, was struck by a motor car driven by Roy Rose of Holloway on the Belleville-Cannifton Highway, late Sunday night, and is confined in the Belleville Hospital with a fracture of the skull and internal injuries. Late last night the elderly man had not regained consciousness, and it is not expected he will recover. Traffic Officer W. O. Frink investigated the accident, interviewing the driver of the car, but on his statement, allowed him his freedom. Rose told the officer that Rosevear was walking in the same direction he was travelling, and as a car was approaching with glaring light, he did not see the man until he struck him. The driver stayed at the scene of the accident until the arrival of the police.

Frankford Farmer Suffers Fire Loss

BELLEVILLE, April 12 (C.P.)—A barn owned by Harvey Patrick, Frankford, was completely destroyed by fire when a lantern upset Sunday night. Loss is estimated at $5,000, partly covered by insurance.

When you shop———

Do you buy what you want

or WHAT SOMEONE WANTS TO SELL YOU?

What a pleasure it is to shop when you know exactly what you want and can get it without trouble.

And what dissatisfaction often follows, if you let yourself be talked into buying some other article instead!

You probably know how disappointing such purchases often are. Most women do! For even at the grocery or drug store insistent salespeople will sometimes urge you to buy something "just as good" as the product you request.

When you ask for certain products which you know are dependable, why should any clerk insult your judgment by insisting that you take other brands instead?

There is always a reason. Usually a very selfish one!

At times, of course, a store "runs out" of the brand you ask for. But some stores seem to be deliberately "out" all the time. Others, even though they have the brand you want, will very often try by sheer persuasion to sell you some other in its place.

When this happens, frequently it is because the merchant reaps extra profit, or the clerk a commission, by switching you to the unknown and often inferior merchandise!

Many of the best stores everywhere forbid this practise. When you buy from them you are always sure of getting exactly what you ask for; certain of receiving full value in the merchandise you want for every penny you spend!

But if you are offered something "just as good" as the thing you ask for, be firm! Insist on packaged products which you know through experience, by brand, or by the reputation of the maker. Such products are often advertised in this newspaper. Be guided by what you know, and you will always be sure of full value for your shopping dollars.

Note These Special Values

50c Jar
JONTELL
Combination
CREAM
2 for 51c

50c Tube Mi-31
DENTAL
PASTE
2 for 51c

$1.00 REXALL
"93"
HAIR
TONIC
2for$1.01

35c Tube Rexall
SHAVING
CREAM
2 for 36c

50c BOX
Jonteel
Cold Cream
Face Powder
2 for 51c

35c KLENZO
TOOTH
BRUSH
2 for 36c

15c TIN PURETEST
EPSOM
SALTS
2 for 16c

1008 — REXALL DRUG STORES IN CANADA — 1008

WHAT IS A *Rexall* ONE-CENT SALE?

IT is a sale where you buy an item at the regular price, then another item of the same kind for one cent. As an illustration: The standard price of Klenzo Dental Paste is 50c, you buy one tube at this price and by paying 1 Cent more, or 51 cents, you get two tubes, and save 49 cents. Every United Drug Co. article in this sale is a high quality guaranteed product, just the same as is sold every day at the regular price. No limit—buy all you want, but on Thursday, Friday and Saturday only!

SPRING 1¢ SALE

ONE CENT SALE

SUMMER 1¢ SALE

A PROFIT-SHARING METHOD OF ADVERTISING

THIS sale has been developed by the United Drug Co. as an advertising plan. Rather than spend large sums of money in other ways to convince you of the merit of these goods, they are spending it on this sale in permitting us to sell you two full size packages of high quality merchandise for the price of one, plus one cent. It costs money to get new customers, but the sacrifice in profit is justified, because we know the goods will please you.

AT THE *Rexall* DRUG STORE
WEDNESDAY - THURSDAY - FRIDAY - SATURDAY

83 Most Popular Selling Toilet Articles

25c tube Klenzo TOOTH PASTE *formerly 35c size* 2 *tubes for* .26
50c size.. 2 *for* .51
25c size Milk of Magnesia Tooth Paste. 2 *for* .26
50c size Milk of Magnesia Tooth Paste, 2 *for* .51
50c Mi-31 Tooth Paste..... 2 *for* .51
25c Rexall Tooth Paste..... 2 *for* .26
25c tin Pearl Tooth Powder..... 2 *for* .26

50c jar Jonteel COLD CREAM 2 *for* .51
50c jar Jonteel Combination Cream... 2 *for* .51
50c bot. French Balm Lotion..... 2 *for* .51
35c bot. Lorie Lemon Cocoa Butter Lotion 2 *for* .36
75c jar Duska Foundation Cream, Cleansing Cream or Skin Cream.... 2 *for* .76
75c jar Duska Bleach Cream..... 2 *for* .76
$1.50 Duska Astringent.... 2 *for* $1.51
50c bot. Almond Bloom Cream.... 2 *for* .51

$1.00 bottle Rexall "93" Hair Tonic
Stops falling hair and makes it healthy.
2 *for* $1.01

50c bot. Langlois Lavender Hair Rub 2 *for* .51
35c Langlois Lavender Wave Set.... 2 *for* .36
50c Langlois Lavender Solidified Brilliantine 2 *for* .51
$1.00 Lorie Quinine Hair Tonic 2 *for* $1.01

35c bottle EMULSIFIED COCOANUT OIL SHAMPOO 2 *for* .36
50c Duska Solidified Brilliantine..... 2 *for* .51
50c Lorie Solid Hair Fix..... 2 *for* .51
35c bot. Lorie Liquid Hair Fix..... 2 *for* .36
50c Lorie Liquid Brilliantine..... 2 *for* .51
50c bot. Klenzo Cocoanut Oil Shampoo..... 2 *for* .51

25c tin Tiny-Tot Talcum Powder for Babies *Prevents Chafing* 2 *for* .26
25c Georgia Rose Talcum..... 2 *for* .26
50c Jonteel Talcum. 2 *for* .51
$1.00 Cara Nome Talcum..... 2 *for* $1.01
35c Langlois Lavender Talcum..... 2 *for* .36
35c Gentlemen's After Shave Talcum 2 *for* .36
50c Paradis Talcum. 2 *for* .51
35c Duska Talcum.. 2 *for* .36
35c Orange Blossom Talcum..... 2 *for* .36

$1.25 Duska Bath Salts *Make Water Soft and Fragrant* 2 *for* $1.26
75c Georgia Rose Bath Salts..... 2 *for* .76
75c Lorie Old English Bath Salts..... 2 *for* .76

50c tin DENTAL-FIX Think of the comfort of having your Dental Plate held rigidly in place. 2 *for* .51

50c JONTEEL "Cold Cream" Face Powder *It stays on* 2 *for* .51
$1.00 box Duska Face Powder. 2 *for* $1.01
$2.00 box Cara Nome Face Powder..... 2 *for* $2.01
75c box Cherisette Face Powder..... 2 *for* .76
$2.50 box Shari Face Powder. 2 *for* $2.51
35c tin Daintee Deodorant..... 2 *for* .36

$1.25 Duska SINGLE COMPACT 2 *for* $1.26
$1.75 Duska Compact (Double)..... 2 *for* $1.76
35c Ladies' Dressing Combs, Black or Pastel Shades..... 2 *for* .36

$1.00 bot. Jasmine Face Lotion and Skin Freshener 2 *for* $1.01
$1.00 Lavender Face Lotion and Skin Freshener 2 *for* $1.01
$1.00 Shari Face Lotion and Skin Freshener.... 2 *for* $1.01
$1.00 Cara Nome Face Lotion and Skin Freshener 2 *for* $1.01
50c bot. French Cologne..... 2 *for* .51
50c bot. Lavender Water..... 2 *for* .51
$1.00 bot. Lilac Lotion..... 2 *for* $1.01
$1.25 bot. Paradis Lotion.... 2 *for* $1.26
$1.25 bot. Paradis Toilet Water 2 *for* $1.26
65c bot. Florida Water..... 2 *for* .66
$1.00 bot. Bay Rum..... 2 *for* $1.01

75c Vials of to-day's most popular odors *Jasmine, Shari, Cara Nome, Duska or Sweet Pea* 2 *for* .76
$1.00 vial Cara Nome Perfume 2 *for* $1.01
10c cake Egyptian Palm Soap..... 2 *for* .11
35c cake Langlois Lavender Soap... 2 *for* .36
25c cake Jonteel Toilet Soap..... 2 *for* .26
25c cake Duska Toilet Soap..... 2 *for* .26
15c cake Narcissus Toilet Soap..... 2 *for* .16
25c cake Klenzo Tar Shampoo Soap... 2 *for* .26
15c cake Piccadilly Toilet Soap..... 2 *for* .16
15c cake P & S Soap. 2 *for* .16

35c tube *Rexall* SHAVING CREAM *Popular as ever* 2 *for* .36
25c stick Rexall Shaving Soap.... 2 *for* .26
50c Langlois Lavender Mentholated Shaving Cream 2 *for* .51
$1.00 Langlois Lavender Shaving Bowl..... 2 *for* $1.01
75c Langlois Lavender After-Shaving Lotion... 2 *for* .76
75c Klenzo Shaving Lotion..... 2 *for* .76

$1.25 Georgia Rose Bath Powder 2 *for* $1.26
$1.50 Duska After Bath Powder. 2 *for* $1.51
$1.75 Cara Nome Bath Powder. 2 *for* $1.76
25c Old English Lavender Soap Made by Boots' in Nottingham 2 *for* .26

THE ORIGINAL

Stationery

STUDIO Linen Finish WRITING PADS
15c Note Size, 70 Sheets..... 2 *for* .16
25c Salisbury Size, 70 Sheets..... 2 *for* .26
35c Letter Size, 80 Sheets..... 2 *for* .36
15c Note Size, ruled, 90 Sheets..... 2 *for* .16

ENVELOPES
15c pk. LeClair Linen Finish 2 *for* .16
10c Blue Lined Business Envelope.... 2 *for* .11
50c box of 50 Inner-lined Envelopes... 2 *for* .51
50c pound pk. Cascade Linen Finish Paper, 86 Sheets..... 2 *for* .51

35c Box Vogue PAPER AND ENVELOPES Vellum Finish 2 *for* .36
50c box Milton Paper and Envelopes, Linen Finish..... 2 *for* .51
75c box Correspondence Cards and Envelopes, 24 each, Kid Finish.. 2 *for* .76
50c Studio Portfolio, 50 Sheets and 24 Envelopes, Vellum Finish.... 2 *for* .51

75c pkgs. PLAYING CARDS 2 *for* .76
$1.10 pkgs. PLAYING CARDS in Leather Case 2 *for* $1.11
15c bot. Fountain Pen Ink..... 2 *for* .16
15c bot. Mucilage... 2 *for* .16
5c Monogram Lead Pencils..... 2 *for* .06

Candy Specials

$1.00 box of Georgian ASSORTED CHOCOLATES 2 *for* $1.01
60c lb. Homemade Asst'd Chocolates. 2 *for* .61
75c lb. Mary Aliss Assorted Creams, Chocolate Coated..... 2 *for* .76
50c lb. tin Rainbow Stuffed Satins.... 2 *for* .51
25c 6 oz. Assorted Billie Burke Bars
Peanut, Plain, Filbert 2 *for* .26
5c Chocolate Bars, 6 to choose from.. 2 *for* .06
35c lb. Horehound Leaves..... 2 *for* .36
35c lb. Peppermint Humbugs..... 2 *for* .36
25c box Menthol and Eucalyptus Pastilles 2 *for* .26
35c lb. Molasses Kisses..... 2 *for* .36

Sundry Specials

35c Chester TEASPOONS *Neat Design* 2 *for* .36
35c Whisk Brooms 2 *for* .36
15c Jonteel Powder Puffs..... 2 *for* .16
$1.25 Lather Brush..... 2 *for* $1.26

1 doz. VELVO SANITARY PADS *With buffed edges* 2 *for* .51
10c card Assorted Safety Pins..... 2 *for* .11
15c Wash Cloths.... 2 *for* .16
20c Wash Cloths.... 2 *for* .21
50c Assorted Hair Brushes..... 2 *for* .51

Klenzo Tooth Brushes Finest Quality *Assorted shapes and sizes* Regular 25c 2 *for* .26
35c Special Klenzo Tooth Brush..... 2 *for* .36
25c Hand Brushes.. 2 *for* .26
10c Goodform Hair Nets..... 2 *for* .11

75c lb. Roll MAXIMUM Absorbent Cotton 2 *for* .76
50c Monogram Tobacco Pipes.... 2 *for* .51
75c Old Colony Tobacco Pipes.... 2 *for* .76
15c Styptic Pencils.. 2 *for* .16
50c Combination Brush & Coat Hanger 2 *for* .51
25c Men's Pocket or Dressing Combs.. 2 *for* .26
15c Bobby Combs.. 2 *for* .16

Rubber Goods

$1.75 Major WATER BOTTLE *Red, Jade or Blue and Guaranteed* 2 *for* $1.76
$1.50 Major Fountain Syringe 2 *for* $1.51
25c Belladonna Plasters..... 2 *for* .26
50c Firstaid Quick Acting Plaster, good for lame back..... 2 *for* .51
20c pk. Superior Absorbent Cotton 2 *for* .21
10c Baby Feeding Bottles..... 2 *for* .11
10c Black Band Nipples..... 2 *for* .11

15c roll Firstaid Z.O. Adhesive Plaster 1" X 1 yd. 2 *for* .16
35c roll Firstaid Z.O. Adhesive Plaster, ½ in. x 5 yds..... 2 *for* .36
15c roll Gauze Bandage..... 2 *for* .16
20c pk. Gauze 1 yd. x 1 yd..... 2 *for* .21
35c pr. Waterproof Baby Pants..... 2 *for* .36

KITCHEN SPECIALS

OPEKO TEA *None Better* ½ lb. 25c 1 lb. 49c
OPEKO COFFEE 1 pound 34c

McDermid Drug Co. Ltd.
393 GEORGE STREET (Next to Eaton's Groceteria)

E. L. PAYNE
CORNER SIMCOE AND GEORGE STREETS

McDERMID & JURY
CORNER GEORGE AND CHARLOTTE STS.

79 High Quality Fast Selling Medicines and Household Drugs

25c box *Rexall* Orderlies *The Pleasant Natural Laxative* 2 *for* .26
50c box Orderlies... 2 *for* .51
$1.00 pk. Orderlies 150 Tablets... 2 *for* $1.01
50c bot. 100 Cascara Tablets..... 2 *for* .51
50c bot. Rexall Throat Gargle.... 2 *for* .51

16 oz. size Mi 31 ANTISEPTIS *Our fastest selling mouth wash and gargle* 2 *for* $1.01
25c bot. Peroxide... 2 *for* .26
35c bot. Peroxide... 2 *for* .36
50c bot. Peroxide... 2 *for* .51
25c tube Analgesic Balm..... 2 *for* .26
25c box Carbolized Zinc Ointment... 2 *for* .26
50c bot. Eyelo for sore eyes..... 2 *for* .51

PURETEST EPSOM SALTS
15c pk.. 2 *for* .16
25c pk.. 2 *for* .26
10c pk. Senna Leaves....2 *for* .11
50c bot. Liquid Aromatic Cascara. 2 *for* .51
$1.00 bot. Boots' Regesan Fruit Saline..... 2 *for* $1.01
25c bot. No. 6 Disinfectant..... 2 *for* .26

25c box Riker's Fresh SEIDLITZ POWDERS 2 *for* .26
15c pk. Puretest Boric Acid..... 2 *for* .16
20c pk. Puretest Boric Acid..... 2 *for* .21
15c Menthol Inhalers 2 *for* .16
25c pk. Red Cedar Flakes for Moths. 2 *for* .26
50c bot. Rexillana for Coughs & Colds 2 *for* .51
50c tube Rex Salvine for burns..... 2 *for* .51

50c Riker's Syrup of Tar *with* Cod Liver Extract *For Colds* 2 *for* .51
25c bot. Rexall Corn Solvent..... 2 *for* .26
$1.00 Rexall Syrup of Hypophosphites, a fine tonic.... 2 *for* $1.01
$1.00 bot. Sarsaparilla Tonic 2 *for* $1.01
$1.00 bot. Rexall Agarex Compound..... 2 *for* $1.01
50c bot. Rexall Bronchial Cough Syrup 2 *for* .51
$1.00 bot. Cod Liver Compound with Creosote 2 *for* $1.01

25c box of 24 A. S. A. Tablets 2 *for* .26
75c bot. of 100 A.S.A. Tablets..... 2 *for* .76
25c tin A.P.C. Tablets..... 2 *for* .26
$1.00 bot. Rexall Tasteless Extract of Cod Liver Oil Tonic 2 *for* $1.01
25c box Rexall Cold Tablets..... 2 *for* .26
50c jar Rexall Chest Rub for head and chest colds..... 2 *for* .51

$1.00 bot. *Puretest* Norwegian Cod Liver Oil 2 *for* $1.01
$1.00 bot. *Rexall* Emulsion of Cod Liver Oil 2 *for* $1.01

50c bot. *Rexall* Milk of Magnesia 2 *for* .51
75c bot.—32 oz. *Rexall* Milk of Magnesia 2 *for* .76
25c box Stomach and Liver Pills..... 2 *for* .26
50c bot. Syrup of Figs and Senna... 2 *for* .51
50c tube Rexall Pile Ointment..... 2 *for* .51
25c bot. 100 A.B.S. & C. Lax Tablets... 2 *for* .26

75c pk. *Rexall* BISMA-REX *the new remedy for Sour Stomach, Heartburn and Gas* 2 *for* .76
25c box Rexall Healing Salve..... 2 *for* .26
50c Rexall Eff. Health Salts..... 2 *for* .51
50c box Rexall Dyspepsia Tablets 2 *for* .51
25c tube Liquid Skin Fix..... 2 *for* .26
25c bot. Cascara Laxative Tablets.. 2 *for* .26
50c tube Rexall Catarrh Jelly..... 2 *for* .51

25c box Boots' MELOIDS *For Throat and Voice* 2 *for* .26
25c Boots' Licorice and Menthol Pellets 2 *for* .26
35c Boots' Iodised Throat Tablets... 2 *for* .36
50c bot. Puretest Witch Hazel..... 2 *for* .51
50c bot. Universal Cloth Cleanser... 2 *for* .51

25c Iodine or Mercurochrome Pens *The Handy Carrying Packages* 2 *for* .26
25c bot. Puretest Triodine..... 2 *for* .26
35c bot. Puretest Tincture Iodine... 2 *for* .36
50c bot. Klenzo Liquid Antiseptic. 2 *for* .51
75c bot. Klenzo Liquid Antiseptic. 2 *for* .76
60c bot. Fly-Kil, kills all insects.... 2 *for* .61

50c bot. VAPURE *Inhale for Head and Chest Colds* 2 *for* .51
25c box Laxative Bromide of Quinine Tablets.. 2 *for* .26
25c box Rexall Laxative Cold Tablets. 2 *for* .26
50c jar Mentholine Balm..... 2 *for* .51
$1.00 bot. Rexall Blood Purifier 2 *for* $1.01
$1.00 bot. Rexall Beef, Wine & Iron 2 *for* $1.01

Chlorophyll Tablets *The new remedy for Blood Pressure and Anaemia* 2 *for* $1.01
$1.00 bot. Riker's Peptona Iron Tonic 2 *for* $1.01
25c bot. Cold Sore Lotion..... 2 *for* .26
50c box Rexall Eczema Ointment. 2 *for* .51
25c One Minute Headache Powders 2 *for* .26
50c Rexall Kidney Pills..... 2 *for* .51
$1.00 Rexall Kidney Remedy.. 2 *for* $1.01

85c bot. *Puretest* MINERAL OIL HEAVY 2 *for* .86
$1.29 bot.—32 oz. RUSSIAN MINERAL OIL 2 *for* $1.30

ONE CENT SALE

Note These Special Values

85c BOTTLE PURETEST MINERAL OIL 16 Oz. (Formerly $1.00) **2 for 86c**

25c Box
A.S.A.
TABLETS
2 for 26c

$1.00 BOTTLE PURETEST
Norwegian
Cod Liver
Oil
2for$1.01

$1.00 Bottle
Mi-31
Antiseptic
2 for $1.01

$1.00 BOTTLE BOOTS'
REGESAN
FRUIT
SALINE
2for$1.01

50c Bottle
VAPURE
2 for 51c

25c Box
BOOTS'
MELOIDS
FOR THROAT AND VOICE
2 for 26c

The Examiner

The Examiner is a member of the Audit Bureau of Circulation.
The Daily Examiner, published every lawful evening by the Peterborough Examiner, Limited. Office 419 George Street. $6.00 per year Delivered in City. Out-of-town subscribers by mail $4.50 per year.
Member: Canadian Press, Limited; Audit Bureau of Circulation; Canadian Daily Newspapers Association.
Member: Ontario Associated Dailies, J. G. Vatcher manager, Canada Permanent Building, Toronto.
Sole U.S. Advertising Representative: The Beckwith Special Agency Inc. New York. Chicago. Philadelphia. Detroit. St. Louis. Kansas City. Atlanta San Francisco.
Advertising Rates on application.
S. H. GLOVER, Managing Director.

PHONES: Editorial 1601, Business Office 1600. Private Branch Exchange to all Departments.

TUESDAY, APRIL 12, 1932

THE GERMAN SITUATION.

While the re-election of President Von Hindenburg is satisfactory to those who realize the importance of sane leadership in Germany during these troublesome times, the figures of Sunday's election when carefully studied should give some cause for alarm.

When it is realized that the Hitler movement is not ten years old and that it started with only a handful of men, there is something a bit disconcerting in the fact that some thirteen million electors supported Hitler in the last election.

If his effort grows in numerical strength as steadily during the next few years the Hitler goal may not be so far off as Von Hindenburg's triumph would seem to show, and the peace of the world would undoubtedly be threatened should the National Socialists succeed in grabbing the reins of power.

Many commentators are fearful that the Hitler snake has not been killed, but merely "Scotched," and they feel that the strength shown by the movement in the last two elections is a matter for serious consideration.

However, the situation has been saved for the present, and for that the world should be thankful.

VANDALISM.

It is difficult to think of language strong enough to condemn the vandals who invaded the wild game sanctuary of the Peterborough Fish and Game Association on Saturday night and fired at the wild geese which were tarrying there on their way to the North.

For some years the association has been supplying food for these birds on their migratory journeys, with the result that a small pond on the farm of W. H. White in North Monaghan has become recognized by the wild geese as a sanctuary where they could safely rest for a while, and they have been coming in ever-increasing numbers.

The unwarranted attack made on Saturday night, it is feared, will offset the whole effect of several years' campaign, as the feathered visitors were so badly frightened that they are not likely to return to this district.

The action of these raiders shows them that they are not only devoid of imagination but that they are ignorant of the game laws.

They have placed themselves in a position to be heavily fined, and in the interest of game conservation, all friends of animal and bird life will hope that the guilty parties will be located and properly punished.

NOT VERY LIKELY.

It is time, as the Border Cities Star points out, that if the Ontario Government wants to permit the sale of beers and wines in hotels, restaurants and clubs, it can do so merely by a simple amendment to the Liquor Control Act and there would be no need of holding an election.

It is also true, however, that if the Henry Government were so ill-advised as to take such a step without consulting the people they would be committing political suicide.

No matter what may be the feeling in the Border Cities in regard to this matter, there is no doubt that the general sentiment throughout the Province is opposed to the restoration of conditions resembling those of the old open bar-room days, and Mr. Henry is surely not so hopelessly out of touch with public opinion as to be persuaded to change the Liquor Control Act without a clear mandate from the people.

Neither on this issue nor any other will there be an election this year, The Examiner is confident.

The Government has not consolidated its position very successfully in recent months, and to face the electors in a general appeal at this time is undoubtedly as far from the thoughts of the Premier and his associates as is the idea of amending the Liquor Control Act as suggested by our Windsor contemporary.

CANADA'S OLYMPIC TEAM.

The Toronto Telegram in a recent editorial strongly protested against any federal grant for the purpose of helping to defray the expenses of a Canadian team at the Olympic Games this summer, arguing that the providing of such sums should be left to the generosity of private contributors.

While The Examiner is not prepared to go that far, yet we are strongly of the opinion that the Canadian Olympic team should be kept down to those athletes who have a reasonable chance to win points, and above all, that the small army of officials who usually manage to get themselves appointed to accompany the contestants should be left at home, or at least that they be taken only at their own expense.

There is no justification with financial conditions as they are at present for spending public money in providing joy-rides for athletic officials or for athletes whose past performances show that they will be hopelessly outclassed by the competition they will meet.

The Canadian winter Olympic team that was sent to Lake Placid contained a number of ski jumpers whose record was sufficient to show that at least a dozen of the European competitors could beat them carrying a suit-case under each arm, and yet they were given a futile trip to the Olympic contests.

Eliminate all the dead wood from Canada's team, let the staff of handlers be cut down to sensible proportions, and public opinion will support a Government grant—but most people are against a jaunt to California for self-important officials and competitors who haven't a chance in the world to win anything

JUST A LITTLE THING.

Ireland used to suffer so much from foreign interference in her political affairs and recently has got along so well without that interference that one hesitates to offer even the slightest comment upon the Irish situation.

Nevertheless one finds it difficult to refrain from protest over Eamon de Valera's insistence upon abolishing the oath of allegiance to the British Crown.

Fundamentally, that oath is a little thing. It involves no allegiance to England, no subservience to the British Parliament. If de Valera were proposing to revive his republic or even to bring in a new line of Irish kings, it might be embarrassing.

But certainly he contemplates neither of these things. And surely if Communist members of the British Parliament can take that oath with an easy conscience, it would not hurt de Valera much.

But while it is a little thing to de Valera, merely a point of personal pride, it is a very big thing to thousands of Irishmen.

It is one of those little things with a sentimental flavor that are wont to set Ireland on fire.

It would be a very great pity if Ireland's fine progress and her new reign of political peace should be wantonly destroyed through the obstinate pride of a single man who was not big enough for tolerance, not small enough to be ignored.—Vancouver Sun.

A STRIKING TRIBUTE TO BRITAIN.

Canadians ought to be gratified over the manner in which despatches from Washington record the approval of American newspapers of the spectacular recovery of Britain. They regard admiringly Britain's achievement in paying off her credit of $200,000,000 four months in advance of its maturity. On Wednesday last the cheques were sent out by J. P. Morgan and Company for the full amounts to the various banks of the country that assisted in extending this credit to Britain. The United States newspapers are not slow to acknowledge the significance of this marvelous financial feat. They regard it as incontrovertible proof of John Bull's financial stability. It was freely predicted when Britain went off the gold standard six months ago that calamity would follow. Nevertheless impending disaster has been turned into one of the most remarkable victories in the history of international finance. In this connection the Washington Star says:

"It constitutes one of the most striking transactions in contemporary international finance, and rebounds to the imperishable credit of the British Government and people. How effectively—how almost fabulously—the new Cabinet grappled with the issue is now apparent—scrapping the old free trade shiboleth along with the sacrosanct gold standard. Britain went over, horse, foot and dragoons, to the protective tariff system. The ghost of inflation which stalked the land has been laid. Cheaper money is at hand in London. Income tax rate which mounted during the hard post-war years to the almost unbelievable equivalent of $1 out of every $5 in our money, faces reduction—export trade is reviving, foreign capital is coming into being on an unwonted scale. Public confidence, thanks to all those visible manifestations of the better day, is restored, optimism and good cheer are in the air all the way from Land's End to John O'Groat's—in her unfailing way Britannia has 'muddled through.'"

This is undoubtedly a striking tribute, but it by no means stands alone. It is particularly pleasing to the French franc or the American dollar people of the United States do not begrudge the Mother Country credit for this extraordinary achievement in finance. Furthermore, it demonstrates what Canadians have always believed that, after years of difficulty, Britain would ultimately reclaim her former position of affluence as the financial centre of the world. When Britain went off the gold standard it was freely predicted that the world would turn from sterling to the French franc or the American dollar for its standard of exchange. This is no longer said. Financial writers now concede that British strength, energy, decision and character have made her secure in her international position. It is to be hoped that Britain's marvelous recovery augurs well for the turn of the tide throughout the world.—Brantford Expositor.

EDITORIAL NOTES AND COMMENT.

Mahatma Gandhi's spiritual advisor is sworn to silence for seven years. We could use a few people like that in the House of Commons.

The professional baseball season got under way yesterday, so that summer must be regarded as somewhere just round the corner.

It is evident that kidnappers are like thieves in that there is no honor among them.

Radio owners have until June 1 to purchase their new licenses. That extra month is supposed to make the $2 fee more palatable, it is presumed.

The budget debate should be based on the idea that a sound argument once clearly presented is more effective than wearisome repetition.

It is, of course, the inarticulate taxpayer who pays and pays and pays, not the articulate one, as The Examiner inadvertently expressed in last evening's issue.

Baseball will now proceed to monopolize the headlines on the sport pages.

Perhaps a new Minister of Pensions might be able to speed up the machinery. The present pace is an injustice to thousands of veterans.

Little new legislation is to be introduced during the present session of Parliament, the Premier has informed the House. Still the parties will likely find many things to wrangle over.

This personal abuse as a substitute for legitimate debate seems to be spreading from Parliament to other public bodies. "Skunk" is British Columbia's contribution.

It is now disclosed that there are more than three hundred controversial issues between China and Japan. The situation presents the opportunity for a series of Saturday night debates extending over several years.—London Advertiser.

THE WORLD AT ITS WORST — By GLUYAS WILLIAMS

IN DAYS GONE BY

Items Taken From Old Fyles of The Examiner.

APRIL 12, 1922

The first Made-in-Peterborough car of the Birmingham design, will be exhibition at this year's Motor Show here....The firement have sent an appeal to the City Council to have Fire Chief Grange retained, and inviting an investigation of the department.

APRIL 12, 1912

The Provincial Bicycle Meet will be held in Peterborough this year. ....The Grand Jury has recommended a larger room in the Court House for members of the Bar.... Considerable damage was caused by firse early this morning at Mason's greenhouses on Water treet.

APRIL 12, 1902

George Cochrane was elected president of the Stony Lake Cottagers' Association at the annual meeting last night....Lt.-Col. D. Sutton and Surgeon-Major T. W. H. Young have been appointed recruting and medical officers, respectively, for Peterborough, where further recruiting will commence April 15th.

In Lighter Vein

On the Defensive.

Hostess (gushingly): "You know, I've heard a great deal about you."

Prominent Politician (absently): "Possibly, but you can't prove it!"—Montreal Star.

Efficiency.

There was one of these modern efficiency experts who was sent out to Colorado into the mountains to advise the miners. One old miner, driving him through the snow and cold, spread a buffalo lap robe over the knees of both of them.

Said the efficiency expert: "You ought to turn the hair on the inside. Don't you know it's a great deal warmer to have the hair next to your body?" The old miner obeyed and then sat there chuckling. Said the efficiency expert: "What are you laughing about? Are you laughing at me?

"No," replied the miner, "I was just thinking about that buffalo. What a fool he was all of his life, not to know a simple thing like that."—Christian Herald.

WM. F. TINKER BUYS THE ALBION HOTEL

Will be Converted Into Four Stores and Eight Apartments.

The Albion Hotel property, Hunter street, in Ashburnham, has been purchased from the estate of the late Patrick Hogan by William F. Tinker, and will be converted into an apartment building with four stores on the ground floor.

The two upper stories will be subdivided into eight compartments which will be designed for small families and to rent at a medium price.

"I expect the work will be completed in three or four weeks," Mr. Tinker informed The Examiner today. "The deal was signed up on Monday, and the remodelling of the entire building has already been started. The accommodation for tenants will be thoroughly modern and comfortable, and the fact that it is only a few minutes' walk from the corner of Hunter and George street should make it attractive to many persons who wish to live near the centre of the city. There will be four stores, and one of them is already occupied by Fitzpatrick & Geraghty."

Mr. Tinker said the Albion Hotel had been in the possession of the Hogan family for some forty years.

GRAIN AND PRODUCE REVIEWS

TORONTO PRODUCE

TORONTO, Ajril 12.—The best butter offered on the olcal market yesterday could be bought for 20c to 20½c per pound, with very little argument over the lower price. Brokers lowered their quotations in an attempt to clear supplies, and though some sales were made they were not sufficient to take this marke out of the dul stage. Montreal showed additional weakness, with prices low enough to make exporting possible, solids being quoted at 17c in that city. Western butter was offered locally at 20c to 21c, which was about in line with prices governing trading in this city. Prices to retailers, for creamery prints were 2c per pound below those quoted last week-end at 25c for No. 1 and 24c for No. 2.

Cream

Cream prices were considerably lower. Local buyers dropped their quotations to country shippers 2c per pound fat at 21c to 22c for specials, 20c to 21c for No. 1, and 17c to 18c for No. 2, f.o.b., country points.

Cheese

The market on new cheese was easier also. Brokers quoted new makes ¼c to ½c lower at 16¼c for new, large; 16½c for new twins, and 16¾c for new triplets. eRtailers were quoted steady prices at 12c for new large, 12¼c for new twins, 12½c for new triplets, and 14½c for new stiltons.

Egg Prices

Egg prices held recent advances on the brokers' market and were steady to 1c per dozen higher to country shippers and retailers. Receipts were fairly light, indicating a good movement into storage at outside points, while local dealers were interesting themselves in storing also. Brokers offered supplies at 17c for extras, 15c for firsts and 13c to 13½c for seconds, graded, and in free cases, and storage packed eggs, in export cases, at 19c for extras, and 17c for firsts. Country shippers were quoted 14c to 14c for extras, 12c to 13c for firsts, apd 10c for seconds, delivered, ungraded, cases returned. Quotations to the trade were 20c to 21c for extras, in cartons; 18c to 19c for extras, loose, and 16c to 17c for firsts, loose.

MONTREAL PRODUCE

MONTREAL, April 12.—With the exception of a slight advance in egg quotations to retailers, all prices were unchanged on the produce and dairy market here yesterday.

Number 1 fresh and regraded butter, in broken lots, was quoted at 17c to 18c a lb. The fresh butter arriving is fodder make. To retailers solids were 21c and and prints 22c a lb. Receipts were 171 boxes.

Fresh Ontario or prairie graded eggs, in carlots or less, were unchanged, extras selling at 19c, firsts at 17c and seconds at 15c a dozen. As previously announced, quotations of fresh eggs, in cartons, to retailers advanced slightly. Extras at 24c and firsts at 22c both gained a cent, while specials at 25c and seconds at 20c held unchanged. Receipts were 805 cases.

Cheese receipts were heavier, 108 boxes being received. Current cheese was firm at 16½c to 11c, as was summer make at 12c to 12½c a lb.

The potato market was steady, quotations of broken lots per 80-lb. bag being 30c to 40c; for Quebec whites and 45c to 50c for Quebec and New Brunswick Green Mountains. Carlot prices were 10c a bag cheaper than the broken lot levels.

CHICAGO GRAIN.

CHICAGO, April 12.—Bounding upward almost 4 cents a bushel yesterday, wheat held the full advance in thef ace of a world of selling to realize profits.

Sections of Texas, Oklahoma and Kansas reported that 50 per cent. of the winter wheat crop had been damaged beyond recovery, with Nebraska losses estimated at 40 per cent. On top of this was a decrease of 4,604,000 bushels in the United States wheat visible supply total, almost twice as much as at this time last year.

Days' Highs Maintained.

Wheat closed buoyant at the day's tip-top point, the highest level touched in about a month, 3½-¾c up, oats ⅝-½c advanced, and provisions showing a rise of 2 to 7c.

Adding to brisk activity on the part of speculative buyers were official returns suggesting that as a result of heavy abandonment the 1932 acreage of domestic winter wheat was the smallest since 1913 with only two exceptions.

At times, weakness of the stock market led to reactions in wheat prices, and some notice was also taken of the large amount of wheat on ocean passage, 58,752,000 bushels, against 43,064,000 a year ago. Another bearish factor was selling ascribed to Farm Board sources and to foreigners.

LIVERPOOL QUOTATIONS

LIVERPOOL, April 12 (A.P.) — Closing. Wheat, No. 2 Manitoba, 75⅞c. Hams, long cut, 12 to 16 lbs., 83c; short cut, 12 to 14 lbs., 72s 6d; extra skinned, 78c; picnics, 5 to 6 lbs, 51s 6d. Bacon, Cumberland cut, nominal; Canadian Wiltshires, 94s; clear bellies, nominal; long clear middles, 28 to 35 lbs., 70s; short clear backs, 12 to 20 lbs., 67s; shoulders, square, nominal; lard, prime Western in tierces, 38s; American, refined in boxes, 39s 6d; Cheese, Canadian finest white, new 73s; colored, new 72s; Linseed oil, raw, 18s; petroleum, No. 1, 10d. No. 2, 11d. Rosin types F and G, 15s; turpentine spirits, 59s.

WINNIPEG GRAIN.

WINNIPEG, April 12. — A substantial export movement and further enlargement of the crop loss estimate recently issued by the United States Government whisked prices smartly upward in the grain pit yesterday. Reports were received yesterday that fully half of the wheat crop in parts of Kansas, Texas, and through the Oklahoma Panhandle was past recovery.

May closed 1⅝c higher at 64c; July 1⅜c to 1⅝c higher at 65⅞c, and October 1⅝c higher at 68¼c.

It was estimated that 750,000 bushels had been worked for export.

Pit Trade Light.

Pit trade uncovered nothing out of the ordinary. Offerings were on a lighter scale than during the past week, but a fairly good volume of trade was recorded. Liverpool offered some assistance to higher price levels with a fractional gain but Broomhall did not confirm much in the way of import demand.

World shipments of wheat and flour totalled 14,760,000 bushels last week. North America's share of this amount totalled 4,854,000 bushels, compared with 6,114,000 the previous week and 3,888,000 in the corresponding week last year.

Improvement was noted in the demand for cash wheat at fractionally higher prices. Coarse grains, in light trade, moved fractionally higher in sympathy with wheat.

Futures:

	Open	High	Low	Close	Prev. Close
Wheat—					
May	.63⅝	.64¼	.62⅝	.64	.62¼
July	.64⅛	.65⅝	.64⅛	.65⅛	.64¼
Oct.	.66⅝	.68½	.66¼	.68	.66⅜
Oats—					
May	.31¼	.31¾	.31⅛	.31⅝	.31¼
July	.32¼	.32⅝	.31⅞	.32¼	.32
Oct.	....	....	....	.32⅝	33

DISTRICT MARKETS.

AT MILLBROOK

MILLBROOK, April 12.—Following are the week end retail market prices:

Beef, sirloin, 25c; round, 20-22c; roast, shoulder, 18c; stew, 15-18c. Veal, roast, shoulder, 15. Lamb, 30c. Breakfast bacon, 25-35c. Butter, creamery, 30c; dairy, 23c. Eggs, fresh, 14c. Chickens, 30-35c; stewing fowl, 20-25c. Potatoes, 7c a peck; 35c a bag.

Livestock and grain prices are: Cattle, selects, $4.75-$6; common butchers, $3.40-$4.25. Hogs, live, thick, smooth, $5-$5.50 cwt.; select graded, $5.50 cwt.; dressed, head on, $15 cwt.; head off, $16 cwt.

Oats, 24-26c a bushel; wheat, 50-55c a bushel; barley, 40c a bushel. Hay, $10 a ton. Rye, 35-40c. Buckwheat, 35c. Peas, 50s.

DISTRICT NURSE
by Faith Baldwin

(Continued From Yesterday)

Now he had Coral to look after, to guard, to love. The color was back in her cheeks, there was flesh on her bones, she was the girl he'd always loved; he'd be so careful of her, she'd never regret it. And neither would he. He knew that now. Ellen had set him straight, had helped him to fight it out himself, to set and keep himself straight.

At supper Mrs. Adams was engrossed with the subject of Dot Brown and her misfortune despite Nancy's warning interruptions. "I said it would happen," she said. "I told you so, didn't I, Ellen."

Ellen, coming back from her dark thoughts, looked up from her untouched plate. She had been staring down at it for five minutes.

"I'm sorry, mother," she murmured. "I wasn't listening."

They had to tell her about Dot all over again. A quiver of something like distaste, of a faint bitter sorrow passed over her set very pale face. She made no comment. Nancy said briskly, fighting a sensation of pure and it seemed baseless fear, "Look here, let's talk about something cheerful. Christmas, for instance."

INSTALMENT 23.

To Nancy's relief, her mention of Christmas did shift the conversation. Christmas was, as a matter of fact, just around the corner. Mrs. Adams began to plan. She'd have them all home with her this year, Nancy, Ellen—Carol. Pete would come when he could get off, if at all. Pete's getting off was a joke. Carol remembered out loud the last theatre date they had a week or so ago. Remembered how, as he had reported it later, when he was through and under the shower, a message had come. Two new cases on his floor, the man taking his calls busy with emergencies and would he hurry, please—

He had hurried, and they had made the theatre, but he hadn't had any dinner and was, Carol said laughing, when she saw him, half dressed and, literally, one side of his face shaved.

Yes, all there for Christmas. And Jim and his aunt would look in the evening; they always did. Mrs. Adams thought of Christmas and her heart, which was narrow but very deep, expanded a little. She said gaily to Ellen, "And perhaps Mr. Bartlett would come?"

That was a real concession. But Carol had been at her, and Pete and Nancy. All of them, arguing, pleading. "What's wrong with him, mother? You only make Ellen unhappy by your attitude." This would show Ellen, maybe, that she hadn't meant to be unkind and suspicious. She had been afraid, that was all. She'd been so afraid ever since Carol—But that was all over now.

Ellen was ghastly. Her mother repeated the question. She added, "Of course we don't know if he has other plans."

"It's quite likely," said Ellen briefly.

Nancy said quickly, "He hasn't a relative in the world except those people, you know, out west somewhere."

Ellen said nothing and her mother, forgetting her own astonishment, said, "You haven't eaten a thing."

"It's my head," Ellen said and tried to smile, and rose and left the table. "Aspirin in the bathroom, you know," Nancy called after her. She went in, they heard her running the water. Carol and Nancy looked at each other again. "It isn't like Ellen to have headaches," remarked Mrs. Adams worried. "I hope she isn't coming down with something."

By half past seven Ellen had gone. She met Gladys on the corner. Gladys, pathetically small in a shabby coat, was waiting impatiently. It was cold and cloudy. A few flakes of snow drifted down, melted when they reached the pavement. Gladys was gasping, "I was early—I was afraid you wouldn't—Gee, I started to go back twice—I told Ma I had to go to the drug store—not that she believed me, or cared. She didn't follow me, I looked—I came the long way around."

Ellen asked, not listening, "Are you warm enough? Here," she hailed a cruising taxi and put Gladys in. She gave the address to the driver, steadily.

They drove uptown almost in silence. Once Gladys said, "Gee, I'm cold." Her teeth were chattering. Ellen forced herself to take the girl's icy hands in her own. She said, looking down at Glady's feet, "Those ridiculous heels and flimsy stockings! Gladys, you should know better." She was talking to her as if she were a patient, any patient, forcing herself, trying not to think what waited for them both at the end of the long ride. She thought, when he sees her—and me. She thought, I'm glad, I'm glad he'll have to see me—with her—

But she wasn't glad. She was afraid. She was more than afraid. There were no words for her fear and her unhappiness and her resentment.

She hadn't thought about other women and Frank. That he must know many, that he must have cared for one, for several perhaps, before they met, was obvious enough. That she had always taken for granted, without thinking very much about it. But Gladys and a cafeteria—a man who 'clowned.' No, she couldn't understand it; she never would.

She was trying not to think of the wife from whom, so he had told Gladys, he was separated. Whether it was true or not, whether he had lied to Gladys or to her, didn't much matter now. Nothing mattered now. What was a non-essential, absolutely. It couldn't mean anything to her whether there was a wife in the background, whether, for that matter, there were two wives—now.

That was all just part of this senseless fabric.

They had reached the apartment house, standing back in the usual heavy, rather handsome massive architectural design, built around a great open court. A good neighborhood, a respectable neighborhood.

Gladys' teeth were chattering again. She whimpered. "I can't. I'm scared. He'll be sore; he'll be wild at me. He'll have me thrown out, maybe. Let's go back. I'll manage Ma somehow, let's go back."

"No, we're not going back," said Ellen. She helped her from the taxi and paid the driver, and took the girl's arm. "He won't throw you out," said Ellen, and her little jaw set and her lips were drained of color. Her eyes were almost black, the stormy gray eyes, startling against the pallor of her face.

They went into the apartment house. Warmth was there and subdued coloring and good furniture. She gave her name, the fact that she had an appointment. She was expected, they told her, looking curiously, not at her, but at Gladys.

The small cage of the elevator shot upward. They were alone in it save for the indifferent attendant.

At the eight floor they got out, and Ellen, half dragging the shivering girl with her, rang the indicated bell.

A man servant opened the door. He said, "Miss Adams? Mr. Bartlett will be with you in a moment. He's on the phone."

A square foyer. Ellen shook her head as the man made a gesture toward her coat. Gladys huddled herself more closely in her own. There was a living room, a fire burning on a hearth. Deep chairs, low smoking tables, books lining the walls. A pleasant room. A man's room. Old hunting prints against the beige background of the wall space left untouched by shelves.

A door was shut somewhere. Through it faintly they could hear a man's voice speaking urgently.

A door opened. There were steps, down a hall. Frank came in. He said, quickly, his eyes going to Ellen at once, not seeing, in his impatience, Gladys who stood over in a darker corner back of a great wing chair, "Ellen, I've been out of my mind with worry all day—I'm sorry I kept you waiting a moment—I had a long distance call—"

He was coming closer to her. She thought, I'll never see him again—I must remember what he looks like—no, I never want to think of his face again—I must forget it. But she kept her eyes on his. She said clearly, "Gladys—"

But Gladys was clutching the chair, swaying, making curious sounds in her throat.

Ellen ran to her immediately, ignoring Bartlett who stared at her and came forward, ignoring his exclamation.

"Gladys," she said and put her arm around the girl and faced him, "this is Frank Bartlett—you—"

But Gladys had screamed, Gladys was screaming—"

"No, it isn't—I never seen him before," Gladys was screaming, the hysterics she had so far restrained having their way with her. "I never seen him before—"

"She's fainted," said Ellen sharply, as the girl's entire weight slithered toward her, leaned against her.

Bartlett sprang forward. Together they carried Gladys to a divan and laid her down. "Flatter," said Ellen. She was working over her. "Get water—have you spirits of ammonia?" she was asking. She had no time for anything, not even for this overwhelming relief, this utter shame, while she worked—

Bartlett went out and came back without a word with the things that were needed; Gladys opened her eyes and shuddered, pushing Ellen's hand away.

"I feel so sick," she said. She was gray.

"May I take her into a bedroom?" Ellen asked.

Bartlett nodded. They helped the girl to her feet and between them they got her down the hall and into a bedroom. His. A frankly masculine bedroom, well, rather sparsely, furnished. They stretched her out flat on the bed and Ellen said, "If you'd leave us—is that the bathroom there—?"

He said—angrily, "If you'd tell me what the—"

"In a moment," said Ellen frantically—"please."

He went out and left them.

About ten minutes later Ellen came out to him in the living room. He was walking up and down, chewing savagely on an unlit pipe. "What in heavens is it all about " he began, "this girl—Ellen—"

"She's half asleep," said Ellen. "I thought you'd let her rest a minute before I took her home." She went on, "I know I owe you an explanation, Frank, I'm ashamed—"

He was gentler with her now, made her sit down, sat down beside her on the couch. But he was angry with bewilderment.

She said, "I don't know how to begin—"

But she knew. There was only one way. She told him, straightforwardly, the whole story.

He said, first of all, blankly, "And you believed all this—?"

"I didn't want to."

(To Be Continued)

Colombia has promulgated compulsory life insurance for employees.

OUR PRINTING PRICES are LOWEST

Irregularity Develops On Standard Exchange At Mid-Day

TO-DAY'S QUOTATIONS

QUOTATIONS COMPLETE TO 2.30

Toronto Stocks
BIGGAR & CRAWFORD

	High	Low	2.30
Con Bake	6	....	....
Br Am Oil	9	8½	8¾
Bell Tel	94	90	91
C P R	14	....	....
Can Car and F	12½	....	....
Can Oil	10B	....	....
Can Malt	10¾	10	10
Dist Seagram	3¾	....	....
Dom. Stores	16¾	....	....
Fanny F	10	....	....
Ford	10	....	....
Cons Gas	149	148	149
Walk G and W	3	2¾	3
Int Nickel	6½	6¼	6¾
Imp Oil	8⅛	7⅞	7⅞
Con Smelt	40	36	36
Laura S	36	....	....
Loblaw	9⅞	....	....
McC Frontenac	8	....	....
Massey Harris	3½	....	....
Page Hersey	42	41½	42
Int Pete	9½	9¼	9¼
Service Stations	4	....	....
C Vinegar	14¼	....	....
Steel of Can	15½	15	15
Brazilian	10¼	9⅞	10

WHEAT.

Chicago—			
May	60¼	59⅜	60¼
July	63¼	62⅜	63¼
Sept	65¼	64½	65⅜
Winnipeg—			
May	65¼	64⅛	65¼
July	67	66⅜	66⅞

New York Stocks
BIGGAR & CRAWFORD

	High	Low	2.30
Allied Chem	65	61¾	64
Amer Can	52½	50⅛	50⅞
Amer For Pow	3½	3⅛	3¼
Amer Radiator	4⅝	....	....
Amer Smelters A	8¼	....	....
Amer Roll Mills	7¼	7	7
Amer Tel & Tel	108¼	106⅛	106¼
Anaconda Copper	5¼	5⅛	5¼
Atchison	47	41¾	43
Bethlehem Steel	14	13¼	13⅜
Bordens	32⅜	31½	32⅜
Briggs	6	5⅜	5⅞
Byers A M	8⅜	8¼	8¼
Canadian Pacific	12½	12⅛	12½
Crysler	9⅜	8½	9¼
Col Gas	8⅛	7⅜	7⅜
Com Solvents	5⅞	5⅝	5⅞
Cons Gas	51⅝	49¼	50¼
Dupont	35	33⅛	33⅞
Freeport Texas	14	....	....
Gen Electric	15¼	14½	14⅝
Gen Foods	32⅛	32⅜	32⅜
Gen Motors	12	11⅜	11⅜
Gillette	17¼	16⅜	17¼
Goodyear Tire	10½	9⅜	9⅜
Houston Oil	13⅜	13	13
Int Nickel	5⅞	5⅜	5⅜
Int Tel & Tel	8½	8¼	8⅜
Johns-Manville	12½	11⅝	12¼
Kennecott	5⅜	5⅛	5⅜
Mack Truck	13	..	..
Mont. Ward	7	..	..
Nash Motors	12	11¾	12
Nat. Cash Reg	8¾	..	..
N. Y. Central	20⅜	18½	18½
Nor. American	26	24⅞	25½
Pack. Motors	2⅜	2¼	2⅜
Para-Publix	4⅝	3½	4
Penns.	12⅝	12½	12⅝
Pub. Service NJ.	41¾	39⅛	40
Radio Corp.	5⅛	..	..
Sears-Roebuck	21½	20⅞	20⅞
South. Pac.	13⅜	11⅝	12
Stand. Brands	10	9⅜	9⅞
St. Oil of NJ	25½	23¾	24
St Oil of NY	8⅝	8½	8½
Stud baker	6	..	..
Texas Gulf	16½	16¼	16½
Texas Corp.	10½	..	..
Timken Roll B.	14	..	..
Union Carbide	21½	20⅝	20⅞
Union Pacific	54⅛	50¼	51⅛
United Corp.	5⅛	5¼	5⅜
U. S. Steel.	34⅞	33¼	34¼
Vanadium Corp.	8½	8	8
Warner Bros.	1½	..	..
Westinghouse	23⅜	22⅜	22⅞
Woolworth	36½	35⅜	36⅜

NICKEL RETAINS EARLY ADVANTAGE

Cheaper Issues Unusually Inactive on Standard Exchange.

TORONTO, April 12 (C.P.) — Prices on the Standard Stock and Mining Exchange market showed a slightly stronger tendency on the opening to-day, but turned irregular again towards mid-day. Volume remained light, with cheaper issues unusually inactive.

International Nickel managed to retain a small portion of its early gain when taken, but Noranda was off 25 to $15.85. Waite-Ackerman, while not traded, was offered at 47 and 15 bid. Eldorado, Dominion Explorers and Mining Corporation showed small gains.

In the gold section Lake Shore lost 20 to $27.50, Granada 10 to 80, Tack-Hughes a few cents to $4.22, and Hollinger, 5 to $6.75, a new low for the year. Ventures and Sylvanite, off a cent or so each, also established new lows at 38 and 49, respectively. Bidgood and Gem Lake lost fractions.

Oils were quiet, with Nordon slightly above last night's final.

EXCHANGE RATES.

TORONTO, April 12.— (By the Canadian Press.)—Exchange rates at noon to-day were as follows:

Pound sterling in Montreal 4.20 15-16.

Pound sterling in New York, 3.80.

Canadian Dollar in New York, 90 3-8.

Toronto Mining
JAY L. FRANCIS & CO.

	High	Low	2.30
Acme	14	13½	13½
Ajax	88	80	80
Amulet	13s	10b	—
Arno	1¾	1¼	1⅜
Base Metals	50b	—	—
Bidgood	5½	4⅞	4⅞
Big Missouri	6½	6½	6½
Brownlee	1¼	1¼	1¼
C. Res.	115	115	115
Cen. Man.	5¾	5¾	5¾
Coast Cooper	145s	—	—
Dome	990	975	975
Eldorado	133	125	128
Falconbridge	80s	65b	—
Hollinger	480	449	450
Howey	32	32	32
Hudson Bay	185	175	180
Int. Nickle	645	620	645
Kirk. Lake	37	36½	36½
Lake Shore	2765	2725	2725
McIntyre	1625	1625	1625
Macassa	31	31	31
Man. Basin	1s	½b	—
Br. Am. Oil	900	865	865
Home Oil	20s	—	—
Im. Oil	815	765	775
Inter. Pete	950	950	950
Homestead Oil	30	30	30
Royalite Oil	490	490	490
Alexandra	2	1¾	1¾
Barry, Holl.	7s	6½b	—
Buffalo Canada	33¾	33¼	33⅜
Moss Mines	35	35	35
Moffat Hall.	2¼	2	2
Nor. Canada	20s	10b	..
Mandy	6½s	4b	..
Marlartic	4½s	3b	..
Mining Corp.	99	90	90
Newbec	25	..	..
Nipissing	75	75	75
Noranda	1610	1565	1580
Nordon	5½	5¼	5½
Tend Oreille	70	70	70
Premier	45s	40½b	..
Sher. Gord.	40	38½	39½
Siscoe	60½	59	59
Sudbury Basin	30s	21b	..
Sylvanite	49	45	46
Teck-Hughes	425	395	400
Towagmac	20	20	20
Tread. Yukon	275s	200b	..
Vipond	31	30½	30½
Ventures	40	36	36
Waite-Acker.	47s	15b	..
Wright-Harg.	245	235	236
Ribago	1¼	1¼	1¼
Algonquin	½	½	½
Bagamac	4	4	4
Kirk. Hud. Bay	60s	57½b	..
Federal Kirk.	3½s	2b	..
Gem Lake	2	1½	2
McLeod R.	6¾	6	6
Dom. Explorers	6	5	5
Pioneer	375s	370b	..
Bar Silver	28¼	..	..

TRACTION GAINS 1-4 POINT TODAY

Leaders Are Higher During This Morning's Session on Montreal Exchange.

NICKEL STEADY AT 6 3-8.

MONTREAL, April 12 (C.P.). — Leaders were higher on the Montreal Stock Exchange this morning though one or two other issues showed narrow losses at noon. Trading was quiet in the first hour, but broadened out at midday.

Brazilian Traction was an active leader this morning with about 1,600 shares changing hands. Price opened unchanged at 10 and then firmed to 10¼ for a net gain of ¼. Nickel was steady at 6⅜. Canadian Pacific Railway shares advanced to 14, up ½ on the morning.

Canada Cement Common gained ⅛ at 5⅛ and Canadian Car was unchanged at 4⅛. Smelters eased ⅛ at 39½. Steel of Canada issues were a little softer. The Common sold down ¼ to 15¼ and the Preferred followed suit, selling off ¼ at 24¼.

Discuss Amendments To Bankruptcy Act

OTTAWA, April 12 (C.P.). — A preliminary meeting of the House of Commons committee chosen to discuss amendments to the Bankruptcy Act was held this morning under the chairmanship of J. T. Hackett (C., Stanstead).

The purpose of the amending Act is chiefly to create a department of bankruptcy as a sub department of the Department of Finance and to appoint a superintendent of bankruptcy. It will also necessitate all trustees being licensed by the Department of Finance.

CHAMBERLAIN UNCERTAIN ON PRICE LEVEL TACTICS

LONDON, April 12 (C.P. Cable).— Neville Chamberlain, Chancellor of the Exchequer, said in the House of Commons this afternoon he was not in a position to indicate in what form the question of bringing price levels back to those of 1929, would come up at the Imperial Economic Conference at Ottawa in July.

Whether this was an indication the conference would take up this question was uncertain. The conference will discuss Empire currency and of course all phases of the economic situation in its endeavors to lay the foundations for closer Imperial economic unity.

Soviet dumping has seriously affected Latvia's lumber exports.

A Lively Scramble In Polo Match

POLO STAR FINDS GROUND HARD IN KEEN CONTEST

International polo matches went by the boards as far as action and thrills were concerned when the Cantro Valley four downed the Del Monte Rangers at the Beresford Polo Grounds, 11 to 10, in an extra chukker. Satisfied indeed were those who witnessed the sensational playing of Cecil Smith of Texas, who plunged over nine goals for the Rangers, and Angele Elizalde, who hails from Manilla and who poled over 8 goals. Here we have Elizalde unseated in a lively scramble for possession when Will Tevis (a team-mate), collided with him. Cowboy Smith (Rangers) at the RIGHT, took the ball from under the horses' feet.

Livestock-Produce Quotations

FRUITS AND VEGETABLES.

TORONTO, April 12.—(C.P.) — Wholesale prices on Canadian fruits and vegetables as reported to the Canadian Press by White and Co. are as follows:

Apples, 6 qt. basket 25-30c.
Apples, 11 qt. basket 30-3c.
Beets, 11 qt. b5asket 15c.
Carrots, 11 qt. basket 35c.
Hothouse tomatoes, per lb. 30-35c.
New cababges, per crate, $3.25-$3.50.
Parsnips, per bag, 50-60c.
Turnips, per bag 35-40c.

TORONTO PRODUCE

TORONTO, April 12.—(CP)—The United Farmers' Co-operative Co. today supplied the Canadian Press with the following quotations on produce delivered at Toronto:

Eggs extras, doz. 14c-15c.
Eggs, firsts, doz. 12c-13c.
Cream churning, No. 1, lb. 20c-21c.
Creamery butter, No. 1, solids, lb. 20½c-21c.
Potatoes, No. 1 in bags 27c-28c.
Chickens over 5 lbs. 16c-17c.
Hens over 5 lbs. 14c-15c.
Young turkeys, 8-12 lbs. 19c-20c.

TORONTO LIVESTOCK.

TORONTO, April 12 (C.P.), — Cattle receipts 600. Trade continued active with prices steady on all grades. Medium to good butcher cattle sold at $4.50-$5, with a few choice at $5.25. Good heavy steers sold at $5.50-$6. Choice fed calves brought $6.50-$7, with medium downward to $5. Good butcher cows ranged at $3.50-$3.75.

Steers up to 1,050 lbs., good and choice, $5-$5.25; medium $4.50-$5; common $4-$4.50; steers over 1,050 lbs., good and choice, $5.50-$6.25; medium $5-$5.50; common $4.50-$4.75; heifers, good and choice $5-$5.25; medium $4.50-$5; common $3.50-$4.25; fed calves, good and choice $6.50-$7; medium $5-$6.25; cows, good $3.25-$3.75; medium $2.75-$3.25; common $2.25-$2.75; canners and cutters $1.25-$2; steers, good $4.25-$4.50; common $3.50-$4; milkers and springers $30-$60.

Calf receipts 750. Calves were steady at $6-$6.50 for choice, with common light calves downward to $3.

Good and choice veal, $5.50-$6.50; common and medium $3-$5.25; grassers $2.50-$3.

Hog receipts 680. No hog prices were established up to 11 a.m.

Sheep receipts 240. Two loads of good western lambs were not sold up to 11 o'clock. A few good spring lambs brought $7-$8 each, with common downward to $2. Good light sheep brought $3-$3.50.

Good ewe and wether lambs $7.25-$7.50; medium $6.50-$7; bucks $5.25-$5.50; culls $5-$6; good light sheep $3-$3.50; heavies $2.50-$3; culls $1-$2.

LEADERS DROP TO LOW MARKS

Page-Hersey Tubes Equals Low of 41¾ Set on Monday.

OILS ARE EASIER.

TORONTO, April 12. (CP) — Toronto Stock Exchange market was steadier this morning, though the list was not without its new lows. Leaders which this morning sold at record figures for the bear market were Bell Telephone, down to 92, Steel of Canada, down to 15¼, Dominion Motors at 2½. Page-Hersey Tubes equalled the low of 41¾ set Monday.

On the other hand, Nickel, Brazilian and Ford of Canada were unchanged to fractions higher while Smelters gained a point. Dominion Stores was easier below 17 but others in the group were firm. Walkers, common and preferred, remained unchanged but Distillers receded to 3 and Canada Malting lost a point, selling off 10.

Oils were easier and down minimum fractions in quiet trading. International Pete was an exception, rising slightly to 9¾.

SALES TAX IS NOW PLACED ON PIES AND CAKES

If Baker Absorbs Tax He Will Be Paying Double Tax on Product.

INGREDIENTS ALSO TAXED.

Even pies and cakes are to feel the effects of the increase in the sales tax, according to instructions which have been received by the local branch of the Department of National Revenue.

Bakers' cakes and pies have formerly been exempt from the sales tax, but instructions received at the customs offices here are to the effect that the sales tax will be imposed on cakes, pies, pastries, cookies and similar commodities not produced from bread dough.

The only exemption which is provided is for the baker selling exclusively by retail to the consumer or user, whose total sales of such goods did not exceed $5,000 in the preceding calendar year. Bakers selling wholesale would have to pay the tax, regardless of the volume of business.

"It's going to be bad," said one baker, who has a pastry store on George street.

The manager of another local baking plant stated that he had not been able to give the matter of a probable increase in the price of cakes, pies, etc. consideration, because information regarding the scope of the new tax had not been available. He pointed out that if the baker were to absorb the tax, he would be paying a double tax on his product. In the first place there would be a tax on certain of the ingredients of his product, which would be paid before the product was ready for sale, and after it was ready for sale he would be absorbing another tax when it was sold. Considerable confusion is foreseen if bakers have to keep a separate account for their wholesale business in order to pay the sales tax on it.

Other changes in the act provide that substitutes for butter, which include peanut butter and maple butter, are now subject to the tax. Lard compound and similar substances made from animal oil or vegetable stearine or oils, and extract of rennet also come in for the tax. Lard is exempt when it is produced in Canada. Milk foods and prepared cereals, which were formerly exempt, are now taxable.

30 POISONED AT BANQUET

DURBAN, Natal, Africa. — Dr. Chaim Weitzmann, prominent Jewish leader, and thirty other guests at a banquet in his honor, were suffering from ptomaine poisoning to-day.

Dr. Weizmann's condition is not serious, but he was confined to his room under a physician's care. Mrs. Weizman also was among the victims. An investigation was begun to aserctain the cause of the trouble.

Market Closing On All Exchanges

TORONTO EXCHANGE

TORONTO, April 12 (C.P.)—Oils were the weakest group on Toronto Stock Exchange at the close to-day, these stocks finishing at their lows for the day and off ¼ to ½ point below last night with Imperial Oil making a new all time low below 8.

The feature of the market was the firm tone of some of the interlisted stocks, mainly Nickel C.P.R. and Brazilian.

Bell Telephone, which made a new low at 90, finished at 90 to 91. Ford of Canada was unchanged at 10, after having been slightly under that figure.

STANDARD EXCHANGE

TORONTO, April 12 (C.P.)—Discussion of the possibility of United States going off the gold standard was reflected in action of the gold group on the Standard Stock and Mining Exchange market to-day. Over half a dozen new lows for the year appearing among more active issues. General tone was easy, with losses practically general on end.

Teck-Hughes and Hollinger were under pressure and down around 25 cents apiece, and Wright-Hargreaves, Granada, Dome and Lake Shore lost from 6 to 45 cents each. Ventures and Sylvanite dropped 3 cents and Siscoe, McLeod River, Big Missouri and Bidgood finished below last night's finals.

International Nickel was about the only stock to move against the downward trend, price showing a gain of 25 on end. Noranda was off 55, Hudson Bay 5, and Eldorado and Mining Corporation several cents apiece.

WALL STREET.

NEW YORK, April 12.—(C.P.)—(C.P.)—The stock market's closing was irregular to-day, with several pivotal industrials showing moderate net gains in contrast to losses in rails. U. S. Steel, Case, American Can, Union Carbide and American Telephone were up about a point. Losses among the carriers were reduced in a late covering movement which cancelled about half of Santa Fe's 4-point drop. Standard Oil of New Jersey, Drug, Du Pont and Corn Products finished with declines of about 1 to 2. Transactions approximated 1,700,000 shares.

Japs Will Protect Chinese Assessor

TOKYO, April 12 (C.P.). — The Japanese Government will do its best to insure the safety of Dr. Wellington Koo, Chinese assessor, accompanying the League of Nations Inquiry Commission, if he goes into Manchuria with the Commission, the Foreign Office announced today.

The new government of the Manchurian Federated State notified the League Commission yesterday that Dr. Koo would not be welcome. Japan would disregard the opposition of the Manchurian Government, the Foreign Office said.

Economic Depression Hit Strap Industry As Far As Schools Concerned Years Ago

It appears certain now that the present economic depression is not new to the firms manufacturing the straps used by school teachers. The strap-making industry suffered a decline many years ago and it has never come out of the slump.

A story from London, Ontario, quoted Inspector G. A. Wheable as declaring that no straps had been purchased there since he became school inspector in 1922. Inspector J. H. Smith, of Stratford, went that one better by stating that it was fifteen years since a strap was purchased for any Stratford school.

"It's many, many years—an indefinite period—since any straps were purchased for Peterborough schools," stated Inspector A. Mowat, questioned on this same subject today.

"Every school was equipped with straps years ago and I have not had a request for a new one since that time," said Inspector Mowat.

However, straps are used in local schools but very sparingly and their use is not encouraged, he added. "They still are necessary in order to correct the continued misdoing of a very wilful student," he concluded.

HAVE YOU MADE YOUR WILL?

WE PAY
4%
ON DEPOSITS
5½%
ON OUR GUARANTEED INVESTMENT RECEIPTS

W. Flavelle, Pres.
R. J. McLaughlin, K. C., 1st Vice-Pres.
C. E. Weeks, General Manager.

If so, re-read it and consider if it would not be desirable to make some changes.

Then, as to your Executor, is not a Trust Company like The Victoria Trust and Savings Company, Lindsay, Ontario, with its convenience and trained officers for this specific work much better than a private executor?

Let our representative, Mr. J. N. Hagerman, 18 Dixon Street, Peterborough, telephone number 3016, tell you of the advantages it offers.

The Victoria Trust & Savings Company
LINDSAY, ONTARIO

Company Included In Damage Action

A case of local interest was tried before the Second Appelate Division at Osgoode Hall, Toronto and judgment was given yesterday. James Tucker Lang brought an action against Frank Hooey and George Huston, two agents of the Beatty Washer Machine Company for damages caused to him in a motor accident, which took place between Mr. Lang's automobile and the car, driven by the defendants on November 18, 1930, at the corner of Reid and Sherbrooke streets.

The two defendants were employed by the Beatty Washer Machine Company and Huston had an agreement with the Beatty Washer Machine Company to supply an automobile to be used in his business, as a salesman for the company and it was upon this ground that he claims the Beatty Washer Machine Company are liable for damages to Mr. Lang, if judgment is given in his favour.

The defendants through J. F. Strickland, K.C., M.P.P., moved to add the Beatty Washer Machine Company as defendants and this decision is the result of the third appeal, in which the court gives leave to add Beatty Washer Machine Company as defendants in the action for $10,000 damages.

Gordon and Elliott appeared for the plaintiff James T Lang and Thomas Delany of Toronto, appeared for the Beatty Washer Machine Company.

INTEREST RATE CUT BY WORLD BANK

BASLE, Apr. 12 (A.P.) — The board of directors of the World Bank for International Settlements reduced the interest rate of the $90,000,000 credit to the German Reichbank yesterday from seven per cent to 6 six per cent, effective from April 4 to June 4.

After a thorough discussion of the Danubian situation the board renewed the world bank's share of the Austrian credit of 90,000,000 schillings due April 16, the Hungarian credit of 20,000,000 due April 18 and the Jugoslavian credit of $3,000,000 due April 28. All three were extended for three months.

The resignation of Sir Charles Addis, vice-governor of the Bank of England, from the board of the world bank and his replacement by Sir Otto Niemeyer, was announced.

It was decided to ask the seven founding banks to absorb 26,400 unissued shares of the world bank in equal proportions at par.

THREE TO PROBE

(Continued from Page 1)

committee should make a full investigation. In that case the subcommittee would be entitled to receive remuneration and expenses for its work.

If the railways were prosperous, said Dr. McGibbon, he would not have had a word to say. He gathered from Mr. Duff's observations that the resolution did not go far enough, and that the sub-committee should investigate "the whole show." He added that it was a mistake when the supervision of these matters was taken away from the auditor general. The committee was useless as far as accounting was concerned. It was only when one stumbled on a thing like this that one got some light as to what was going on in the dark abyss behind the board of directors.

Thornton's House

Mr. McMillan introduced the matter of Sir Henry Thornton's house. The impression conveyed by the press at the last session of the committee was that the C.N.R. owned this residence. The railways were paying for it, but did not own it, he said.

If his information was correct, Dr. McGibbon declared, the house was bought by a clerk in one of the director's offices. On the same day, this clerk applied to the Montreal Trust Company for a loan of the necessary amount, and he got it. On the day the present government assumed office, he rented it to the Canadian National Railways for $15,725 a year, plus insurance and taxes. The initial price was $185,000, for which interest rates of 6% per cent were paid. This left an additional sum being paid by the railways of $3,700.

Are we to let this go on? asked Dr. McGibbon. When the people, through taxation, were paying on a capital investment of two billion dollars, it was time someone said something.

As far as this House is concerned, I want to say first that I think the directors exceeded their duties, said Mr. Duff, when they arranged for some unknown person to buy it. I am opposed to it; I think it was a mistake. I don't know if that arrangement holds good or not. If not, it should be cancelled.

The circumstances should be investigated in order to ascertain if the railways were liable for that obligation additional to Sir Henry Thornton's remuneration, said Mr. Duff.

After dealing with Mr. McGibbon's motion, we can call for all documents in connection with this House, said R. B. Hanson (Cons., York Sunbury), the chairman The committee can give directions that the lease and the minutes of the board of directors should be brought before it.

Wider Powers Needed.

Again I say that the scope of this sub-committee should be broadened, said Mr. Duff.

Dr. McGibbon suggested that perhaps Mr. Duff wanted a Royal Commission.

The present Royal Commission was investigating matters of this character very carefully, Mr. Hanson observed.

The motion for appointment of a sub-committee was then carried. With it also went a resolution demanding from the board of directors a memorandum covering all matters relative to the House transaction.

Whether the C.N.R. was violating the terms of The Railway Act in the issue of free transportation was another matter brought up by Mr. MacMillan. He moved for a report from officials showing the number of passes issued by the railway for the past three years, and also showing the amount of money involved if these passes had been paid for at proper rates. This was adopted. On that point, Mr. Hanson, after reading the speech made by Senator Black on this subject in the Senate about a month ago, declared that he had himself received many complaints on that score.

The public had the impression that the privileges of free transportation were being abused. The Railway Act set forth the circumstances under which the railways could issue transportation free or at reduced rates; and the committee must remember that that statute existed. If, however, the privilege was being abused, it was having a detrimental effect on the earnings of the roads. Senator Black had intimated that millions of dollars were involved.

Some humorous references to the Intercolonial Railway were bandied around. C. G. Power (Liberal, Quebec South) suggested that a free pass on the Intercolonial is a Maritime right.

It was unfair, thought Arthur L. Beaubien (Lib., Provencher) to investigate this without also enquiring into the practises of the Canadian Pacific Railway. The committee had, however, no authority over the privately-owned line. A suggestion was thrown out that the Board of Railway Commissioners might probe that company in this respect.

Railways' Best Friend

"I am the best friend the railways have got," said Mr. MacMillan. "They may not think so; but I am. There has been rampant extravagance by the railways in the issue of these tickets, I am told. They have been given out promiscuously; and I think if we can investigate that phase we may be able to plug up a hole.

The desire for investigating these things then extended to the hotel system, particularly to the Chateau Laurier in Ottawa. Mr. Beaubien asked that details of the improvements to this hostelry be produced.

He had special reference to the improvements effected in the apartments used by the Prime Minister, and wanted to know the cost of such and by whom the improvements were ordered.

"And what the Prime Minister himself paid?" asked Mr. Hanson.

"Yes," in justice to the Prime Minister," said Mr. Beaubien.

"Oh, yes. I am quite sure you are actuated by that desire," commented Mr. Hanson.

With these duties looming ahead, the committee adjourned. Sir Henry Thornton was not present today, due to an attack of the grippe. Such being the case the railway estimates were not touched.

PAST THIRTEEN YEARS IN FRANCE SESSION OF STORMY POLITICS

Foresee Heriot Given Second Term as Premier if Radical-Socialists Win.

INTERESTING CAREER.

PARIS, April 12 (By George Hambleton, C.P. Staff Writer)— When, 13 years ago, Edouard Herriot first became president of the French Radical-Socialists, a bloc national had swept the electoral map. Groups of the right and centre held two-thirds of the seats. The radical-socialist representation had dropped from 257 to 114; the socialist from 191 to 33. It was one of the most conservative chambers France had known, that of 1919. President of the last square at Waterloo, laughing scoffed the critics. The much-diminished radical-socialist group was ironically known as the group of the lame and halt.

Since those days Herriot has known all the depths and shoals of honor. In five years he was Prime Minister of the famous government of the left cartel. A strong advocate of international co-operation, he began negotiations with Germany. He warmly defended the Geneva protocol. Might must not be left in the ruthless grasp of injustice. Herriot pleaded before the Assembly of the League. In eloquent words, he now proclaims his intention to continue the Briand policy of peace.

That is, if the Radical-Socialists are successful in gaining enough seats in the coming French general elections, May 1 and 8, to give them the deciding voice in the government.

Months of Storm

Yet the 12 months of the left cartel ministry of M. Herriot were months of storm. There was a form of ministerial strike against President Millerand who had been one of the founders of the bloc national. And Millerand, who had known strife for many years political no less bitter than military while he was minister of war in 1914 and 1915, resigned.

Anti-clerical, the cartel aroused bitter religious feeling by its school policy in Alsace-Lorraine. Its financial methods are still the subject of relentless attack. The bill-boards of Paris to-day bear a huge cartoon depicting Herriot and Leon Blum, leader of the Socialists, each with a saw, cutting the franc in two.

Polished, refined, Herriot has nothing of the demagogue. He was one of the six-premiers in the Poincare cabinet which valorized the franc and put France again on its financial feet. His critics pay tribute to the eloquence of his speech. His writings on current affairs, translated into many tongues, have circled the earth. He describes the policy of his party as laic, (layman) social, national.

In boyhood days in Lyons Herriot won free education through a scholarship. And, in the present campaign Herriott has put free secondary education to the front of his program. As long as I live, Herriot told a Paris audience, I shall fight for equal educational facilities for our children.

He was leader of the opposition, so far as the French chamber may be said to have an official opposition, in the chamber just dissolved. If the Radical-Socialists win the seats they hope to win, Herriot may for a second time be premier of France.

JUDGE HUYCKE

(Continued from Page 1)

sentences to run concurrently with that imposed by the magistrate.

Prisoners have no previous criminal record, with the exception of a 10-days served at Trenton for obtaining a meal by false pretences.

It was revealed that the two youths had travelled from Montreal to Oshawa in an abortive search for employment. They were on their way back to Montreal on March 19, when they got in with another group of jobless men at Cobourg. Canned heat was consumed by the prisoners to which was largely attributed their mad outbursts while in the town lock-up.

Addressing them in a paternal manner, the judge impressed upon the prisoners the necessity of leading honest industrious lives, and asked them to give him the promise that they would apply themselves diligently to their allotted tasks while in the penitentiary and so fit themselves to become useful citizens upon their release. He further made them promise that they would both write to their parents.

LEGAL ACTION AGAINSTCOUNCIL MAY BE TAKEN

County Ratepayer Expresses His Views Re Appointment of Superintendent.

RESOLUTION NOT VALID

The Salary Paid Superintendent is Not Properly Authorized, He Declares.

Legal action against members of the county council may be taken to recover any money paid to the new county road superintendent without proper authorization, The Examiner was informed on Saturday.

A ratepayer of one of the townships, who has been actively interested in municipal affairs during the last eight months, said that the suggestion had been only generally discussed in several conversations with other ratepayers, but nothing had been decided.

"There is no feeling against the new superintendent," this farmer stated. "That should be emphasized, and there is no protest about his appointment, so Mr. Chalmers can be left out of it altogether. According to reports in The Examiner there is some real doubt about the validity of the procedure followed by the county council. It seems that the resolution appointing the superintendent was adopted after the council's vote resulted in a tie, and the casting vote was given by the Warden. A clause from the statute was quoted to the effect that the resolution was actually negatived when the council failed to give a majority vote by the members. If that is correct, and the law seemed to be plain enough as quoted in the clause from the statutes, then the Warden's vote was out of order, and the appointment was invalid.

Legal Points

If the appointment was not proper and valid, then any salary paid to the superintendent is not properly authorized. If it is not properly authorized, then I think the members who voted for the resolution, including the Warden, can be held personally liable for any money that is paid until the appointment is regularly confirmed.

The ratepayers of the county have not forgotten all the letters that appeared in The Examiner about the purchase of a snowplow last year, and the feeling that remained was the county council should see to it that every item of business is put through in such a manner that there should be no question about it afterwards. There was a lot of talk about the new council for 1932, and I'm not going to express any opinion about the present body as compared with the councils of any other years. But, the members take a solemn oath to perform their duty properly and legally. They seek election on that understanding, and the business of this county is surely important enough to be done properly.

Personally, I have no doubt that the whole procedure is out of order when the council failed to give a majority for the appointment. Some of the older members should surely have learned that by this time. I wonder how many of them ever read the Municipal Act?

Satisfied if Ratepayers Are

We are now coming into the busy season, and I have neither the time nor the money to take this matter up actively and single-handed. If the ratepayers as a whole are satisfied to have their affairs conducted in this manner, why should I worry?

But, if there are enough citizens interested in the county and its affairs I'd be glad to join with them, clear up this point about the appointment of the new road official, and then by way of a lesson make the councillors who voted for the "negatived" resolution pay into the county treasury any salary that is paid between April 1st and the time an appointing by-law is passed.

If the people are indifferent about the conduct of their municipal business, however, there is no use of one or two men bothering about it, no matter how sure they may be that their contention is correct."

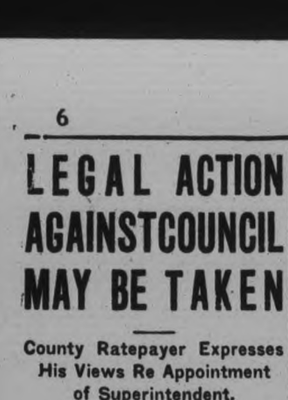

Madame Lacroix's delicious CHOCOLATE LAYER CAKE

½ cup butter
1 cup sugar
2 eggs
1 teaspoon vanilla extract
1 cup milk
2½ cups pastry flour (or 2 cups and 3 tablespoons of bread flour)
3 teaspoons Magic Baking Powder
¼ teaspoon salt

Cream butter; add sugar, a little at a time, beating until light; add beaten yolks and flavoring; add flour, sifted with salt and baking powder, alternately with milk. Fold in stiffly beaten egg whites. Bake in 3 greased layer cake pans in moderate oven at 375° F. about 20 minutes. Recipe for Chocolate Icing and Filling is in the Magic Cook Book.

Why Magic Baking Powder is used exclusively at this

Montreal School of Domestic Science

"We teach our students only the *surest* methods," says Madame R. Lacroix, Assistant Director of the Provincial School of Domestic Science, Montreal. "That's why I always use and recommend Magic Baking Powder. Its high leavening quality is always uniform. You get the same satisfactory results every time you use it."

And Magic Baking Powder is the unquestioned choice in the majority of cooking schools throughout the Dominion. Cookery teachers—and housewives, too—prefer Magic because of its consistently better results.

Free Cook Book—When you bake at home, the new Magic Cook Book will give you dozens of recipes for delicious baked foods. Write to Standard Brands Ltd., Fraser Ave. and Liberty St., Toronto, Ontario.

Made in Canada

BOVRIL

Gives You The Strength of Beef

$75 IS GRANTED TO ALTERATIONS

Old Campbellford Town Hall Being Renovated for Use of Water Commission.

OTHER BUSINESS DONE.

CAMPBELLFORD, April 12. (By Examiner Staff Correspondent.) — The question of a contract between the Water and Light Commission and Board of the town of Campbellford and the Hydro Electric Power Commission again came up at the regular meeting of the Commission Board held yesterday and at which Mayor J. M. Bygott presided. The matter was broached when the clerk read a letter from Don Carlos of Toronto, chief engineer of the Hydro, stating that the town's suggestion for a new agreement had gone forward to the commission for consideration.

Speaking on the matter Commissioner J. O. Benor stated that the manager, P. C. Denyes, had already been to Toronto on this business but as he was at present ill and unable to appear before the board and report.

However, another business trip to Toronto was indicated at the earliest opportunity and on motion of Commissioner J. Blue and Mayor Bygott a resolution was passed covering this action on the part of the manager.

The alteration of the old Town Hall into the centralized shops of the Commission Board was progressing fast Commissioner Blue reported, but stated that another grant of money would be necessary to complete the work. The Board has already granted $300 for this work. Mr. Blue stated that more work had been done on the building than was at first anticipated, although much of the old material had been used. It was suggested by him however that a toilet and wash basin be installed, and a new front door and canopy be added. Two hundred and fifty dollars of the first grant had already been used and if the new work was to proceed another $100 would be needed.

After discussion of the subject a sum of $75 was granted for this purpose, it being decided to proceed with the fixing of the front of the building only. Mayor Bygott though that the work had been underestimated.

Increase in Salary

One increase in salary was made, the meter reader being raised $15 per month. He was given additional work however, being given the job of looking after past due accounts and rendering to the office reasons and explanations regarding these delinquients. This business was carried through on motion of Commissioner Benor and Mayor Bygott.

The Board ratified the action of Commissioner Blue in hiring Thomas Brennan as assistant at the pumping stattion ,this being done on the recommendation of the manager, who was sick. The salary is $60 a month. The action of the manager in reducing the salary of A. E. Wragg, operator, from $125 to $115 a month to conform with other operators' salaries was also ratified.

The lease from the town to the Commission Board of the town hall being for five years at a monthly rental of $6 was accepted as submitted and the clerk and chairman empowered to sign the same.

A letter from the town solicitor pointing out that the board had not conformed with the requirements of the Public Utilities Act in failing to render a statement to the town council, was received, and on motion it was agreed to do this, the statements being rendered quarterly.

Several matters were brought up for discusstion but laid over for consideration. Commissioner Benore suggested the paying of accounts by aged people at the bank to save the walk up the stairs to the Board's office; that a service charge of $1 and a deposit of $2 be made when requiring power; that the secretary be given power to use his judgment in the granting of discount on payment of bills when these are overdue a short time through no fault of the customer; that the board be divided into committees for the purpose of making a close study of the affairs of the commission; and that a ten percent cash reduction on cash payment on the water rate be made because of the fact that this department was showing a balance and he believed that the profits of the system should go back to the consumers.

Speaking on this matter Commissioner Blue was of the opinion that a permit should be obtained from the office before any plumber linked and connected an outside service with the main. He stated that last spring over seventy users of the outside service were not paying for them. Mr. Blue also thought that the by-law should be changed regarding the linking up of one horse power motors with household meters. He thought that motors up to three horse power should be allowed for the town.

The first Wednesday evening after the council meeting was set as the new time for the regular meeting of the board.

Obituary

MRS. CHARLES McILMOYLE

(Examiner Correspondence)

LAKEFIELD, April 12—The death occurred suddenly yesterday of Mrs. Charles McIlmoyle, following a short illness, at her home in Smith Township. The deceased, formerly Margaret Freeburn, was seventy-six years of age and a life-long resident of Smith. She suffered an attack of pneumonia following influenza last week and passed away despite every effort that could be made for her. Mrs. McIlmoyle's husband predeceased her just one week ago, dying from the same causes.

The deceased was a highly-respected resident of Smith Township, and her death came as a shock to her many friends. Surviving her are two sons, Gilbert and William of Smith, and one daughter, Mrs. William Hillman of Lakefield. The funeral will be held from her late residence, Lot 25, Concession 11, Smith Township, Wednesday afternoon at two o'clock to the Lakefield Cemetery, with the Reverend R. J. Merriam of Bridgenorth officiating.

$20 BILL GIVEN TO PAY FOR PIE

(Continued from Page 1)

ing. Dark complexioned. Wore string of green and silver beads around neck. Gray felt hat. Gray tweed coat. Brown dress.

No Word

No word from the kidnappers since the swindle has been received by Col. Lindbergh, said Col. H. Norman Schwarzkopf, head of the state police, after a conference in New York with Col. Henry Breckinridge, legal adviser of Lindbergh.

Dr. John F. Condon, described as the author of a series of cryptic newspaper advertisements signed Jafsie which led to the thwarted negotiations for the baby's return, was believed to have attended the conference also.

The kidnapping case was to be laid before the Hunterdon County Grand Jury later to-day, Attorney General William A. Stevens said. The Norfolk intermediaries are understood to have warned Col. Lindbergh they were dealing with the real abductors, and that the other person was a member of the gang who broke away and used his inside knowledge to make $50,000.

Secret Meetings

According to the story told police headquarters in New York, the $50,000 was turned over by Dr. Condon after a series of meetings with a mysterious emissary, one of them near a cemetery. The New York Daily News says that after the baby failed to be returned, Col. Lindbergh and aides returned to the cemetery scene in the Bronx, and using surgical plaster, took casts of the emissary's footprints to aid in the hunt.

The Daily News says that the tokens given to Col. Lindbergh during the negotiations as proof that the baby really was in the possession of the persons demanding $50,000 were two safety pins such as had been used to pin the baby's blankets to its crib.

Dr. Condon, carrying two heavy suit cases and a satchel, made a mysterious trip away from his home in the Bronx yesterday, but refused to say where he had been.

CANADA LEADS IN ELECTRICITY

Electric Cooking is Now Widely Used by Canadian Women.

MANY ADVANTAGES

Canada is among the world leaders in the use of electricity for domestic purposes, and it is only in those areas where power development has not been sufficiently extensive to reduce the cost of current to an economic level that electricity has not yet transformed housework from drudgery to pleasure. Particularly in cookery is electricity popular in Canada. Although the Dominion was more than 15 years behind England in adopting the electric range, a far larger proportion of women in Canada than in the British Isles are now experiencing the benefits of electric cooking.

According to an official of Canadian General Electric, the Crystal Palace, home of many an exhibition that thrilled Londoners in the Gay Nineties, was the scene of the introduction to the world of the first electric range. The first electrically cooked dinner was served, with world-wide interest, in Old London in 1894. It is only 25 years since the first electric range was shown in Canada, and that was an elementary model of wooden construction.

To-day electrical cooking has been developed to such a degree that the housewife can leave her dinner in the oven and go out for an afternoon with a clear conscience. Her stove will automatically turn on the heat at a given hour, maintain it for the desired period at an even temperature, and turn the current off again when the roast is cooked. There are the additional advantages of cleanliness, safety and uniformly successful cookery, and all this is now accomplished at a saving of fuel as compared with other ranges. Housewives who find themselves for the first time in a zone of cheaper electrical current owe it to themselves to take advantage of the boon offered by General Electric Hotpoint ranges and to discover what strides have been made in making the kitchen a place of freedom instead of slavery.

FISCAL POLICLY

(Continued from Page 1)

moved an amendment. It would place the House on record as saying the Government's fiscal policy had been arbitrary, ill-considered and inordinate and had the effect of stifling agriculture and other industries, restricting trade and commerce and increasing unemployment.

The Liberal financial critic massed his attack on the fiscal policy of the Government which he termed putting a barbed wire fence around Canada. This, he said, coupled with manipulation of the tariff by order-in-council, had resulted in Canada's trade dropping one-half in two years. Items in the customs tariff had become a mere formality; they were changed overnight by order-in-council, creating uncertainty among importers, general confusion in industry, and a steady drying-up of Canadian trade.

Missed Big Opportunity

The Government, proceeded Col. Ralston, had missed an excellent opportunity of holding out the hand to Great Britain when it made no Imperial trade gesture in the Rhodes budget. It was an opportunity to return concession for concession, to cement the relations for the Imperial Economic Conference, but the administration had let it pass.

A. A. Heaps, financial critic for the Laborites, followed the Trade Minister in the debate. He asked if it were logical that men and women should go hungry and barefoot while elevators were filled with grain and warehouses with clothing, because a country could not sell its products when other nations had no money. He contended the heads of Canadian families should be enabled to balance their budgets before the Government. Even Parliament, he said, could scarcely move except at the dictates of financial interests.

John R. MacNicol, Cons., Toronto North-West, was the only other speaker during the day.

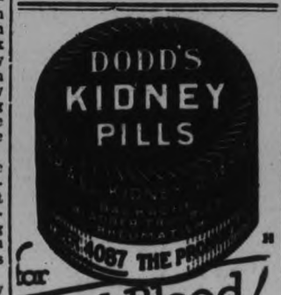

PRISON LIFE, ROTARY THEME

H. L. Tucker Tells of Life in American State Institutions.

AT CAMPBELLFORD.

CAMPBELLFORD, April 12 (Examiner Staff Correspondence). —A talk on State prisons was given the Campbellford Rotary Club at their regular luncheon yesterday when H. L. Tucker, who has been connected with the life of many of the Eastern state institutions in an official capacity, described these places of confinement, stressing the fact that he never realized the truth of the statement, "obedience to law is liberty" until his work brought him in contact with prison life. Mr. Tucker is now a resident of Campbellford. President Rev. R. C. Tait presided over the gathering, the speaker being introduced by S H Neale.

Mr. Tucker stated that there was a vastness of work involved with the administration of a state prison, holding as it does people of all races, creeds, and colors. Apart from being actively criminals, many people just get there, he declared, although he did believe that all the men were in prison who should be there.

When a man is commited to prison he is first booked, recorded, photographed, registered, and then handed over to a warder to be bathed, an operation which is done thoroughly. He is then lectured by a prison official on the rules and regulations of the institution and advised to adhere to the same.

For these inmates, work has to be created, and although many institutions such as Elmira, have large farms attached, where produce is grown, many of the older prisons which are located in the centres of cities, rely wholly on indoor activities which are mostly given over to manufacturing, and education. In these prisons workshops exist where the men are employed, but each inmate is given an intelligence test before being placed, to determine for what kind of work he is most fitted. Very little prison-made goods come on to the markets today, the trade unions preventing this. And many of the men found in prisons become habitual returners.

Have Banking System.

Each department of the prison is in charge of a foreman, with an attending teacher, who looks after the discipline. A prison foreman is also under these two, this man being a good conduct prisoner. The prisoners as a whole are keen and industrious and do their work well. The hours are not too long, from 9 to 4, with one and a half hours for dinner. From four to five is a recreation period, and during this time the inmates exchange many things, among themselves, such as pieces of leather, beads, string and horn, and with these materials make in their spare time many useful articles which are sold for them by the prison authorities to visitors. Each prison has its own bank and a prisoner can draw on this account to buy things he needs for himself, and which the rules of the prison allow.

A system of checker playing is also indulged in by the inmates while in their cells, the squares on the boards being numbers and the moves made by calling the number. In like case, cards are played with a duplication of packs. Many of the prisoners become studious, religious, and musical, and indulge their fancy in this way while they always attend church, this being a respite from their cells.

One of the features of the education was the musical training obtained in the prisons, the bands being of exceptionally high quality and much in demand for concert work in prison life. Many of the inmates are under the impression that society has not given them a square deal, and that is the prime reason for their being there.

"Prisons," said Mr. Tucker, "are not the filthy, ill-ventilated places sometimes described in books. On the contrary, they are up-to-date and sanitary, well equipped, with every convenience and care for the inmates. Good food, changed daily, is served out. Much of the cleaning in American prisons is done by the negroes, who seem to be best fitted for this purpose."

A vote of thanks to the speaker was sponsored by Dr. H. B. Longmore and Elie Brunelle. A. D. Bennett reported for the committee handling the arrangements for those attending the annual convention of the 29th Rotary District to be held at Hamilton on May 16 and 17.

ASHES BLANKET

(Continued from Page 1)

nearer than 10 miles to the volcano. The air was becoming thicker every minute, he said, and it was so dark when he flew into the haze that he could not see his instrument board without lights. Over San Fernando the haze darkened but he kept on until he began to smell gases. In faint outline, he said, he saw three or four columns of smoke and bright flashes of constant explosions. Around each active cone was a lighter ,rainbow-colored ring, caused by the gases.

He said he believed a string of many volcanoes, connected perhaps by an underground lake of lava and fire, broke into activity simultaneously. He estimated the principal danger zone was 100 miles south of here.

READ THE WANT ADS.

CAMPBELLFORD

BRIEF AND INTERESTING NEWS ITEMS FROM THE TRENT TOWN

Mrs. J. D. McEachern met with an unfortunate accident on Saturday evening, injuring her knee, which necessitated medical treatment. Reaching to obtain a cloth which had fallen over the back verandah she misjudged the distance in the dark and fell six feet on to the ground. She is still confined to her home.

The Campbellford Lodge No. 248, I.O.O.F. have received an invitation to exemplify the second degree at Havelock on April 19. It is expected that the invitation will be accepted.

Pallbearers at the funeral of the late Mr. James L. Forestell, held from St. Mary's church on Monday, were: P. J. Sarginson, Thomas O'Rourke, W. Blakely, Albert Stephens, Bert Third and Joseph Kelleher.

Mr. H. N Carr is a business visitor to Ottawa attending a dairy convention

Mr. T. E. Hall was on business in Toronto on Monday.

Mr. N. Alex MacColl was a business visitor to Cobourg on Monday.

Presentation Made To School Teacher

Miss Coates, teacher of S.S. No. 11, on resigning her school, was presented by her pupils with a lovely salad bowl and servers and an address at a recent gathering.

CIVILIZATION NEW TO WORLD

(Continued from Page 1)

come to accept as almost the law of nature.

Mr. Hindus paid high tribute to the Russian peasant. He painted a picture of farming conditions in 1919 in which half the milled flour was crushed weeds, agricultural machines were unknown, cows lived in a mounting pile of manure in stables that were cleaned once a year. Although the older generation of peasants had stoutly resisted collectivization of farming, had slaughtered cattle and burned grain in order to prevent innovations, today the older generation are licked and they know it, Mr. Hindus said. He predicted a brillant future for the Russian farmer.

Soviet Viewpoint

Western social conditions, the speaker noted, rested on three things: private enterprise, religion and the individualistic family. Russia repudiated the first two of these: private enterprise had been abolished in the larger cities, and throughout the country Atheism is flourishing. They did not forbid worship, and people did worship all over the country; but the State did forbid evangelization and missionary work, he said. The State did not wish to destroy the family, but wished to adopt it to new conditions and cited as an example the spread of nurseries, where mothers are not compelled to send their children, but most of them do, because most women work.

There is no freedom of speech, of the press, or of assembly as the country is under a hard and fast dictatorship, Mr. Hindus said. Asked what lay in the future, the speaker stated:

The Future—?

What the future is going to be I do not know. You may say it is against human nature, but it is time you stopped fooling yourselves, because we do not know what human nature is. The revolution is pushing on and on; for the older generation it is a tragedy, but the younger generation does not know any other civilization. It is a revolution of youth. It may take several generations before it crystallizes, but we can at least hope that the new civilization will not be disappointing to the future generations.

Flooded rivers are causing considerable damage in Peru.

The final survey of the China Flood Relief Commission shows that at least 150,000 were drowned when 42,000 square miles in Yangtze River Valley were inundated completely last summer, and that more than 25,000 square miles were under cultivation at the time.

DOMESTIC SHORTENING ROSE BRAND LARD MAPLE LEAF Brand BACON

MISS E. FRANCES THOMPSON has selected these products for use in the preparation of her menus at the cooking school in the

Grand Opera House

THIS WEEK

Visit the cooking school and see these products and in use during the demonstrations.
Then visit any of the merchants listed below and purchase these articles for your own use at home. This week only as a special Cooking School feature greatly reduced prices prevail.

THE MERCHANTS LISTED BELOW ARE FEATURING THESE PRODUCTS:—

JOPLING BROS.

F. & G. MARKETS:
George Street
East City
Aylmer Street
Charlotte Street
Rubidge Street

T. L. EDWARDS:
George Street
Reid Street

NEW CENTRE MEAT MARKET

E. F. MASON:
429 George Street
Reid Street
East City
Market Store
Rubidge Street
Charlotte Street
682 George Street

P. S. WHITE
George Street
Charlotte Street

P. HARRISON

J. T. BRAUND
N. ROUTLY
G. HUDSON
W. McWILLIAMS
E. J. JOHNSTON
H. ALLEN
F. GOSELIN
T. B. MANIECE
J. S. BOYD
F. PETERS
A. E. SAUNDERS
J. RANGER & SON
J. ALLEN

HABOCO STORES:
Charlotte Street
Hunter Street
Lake Street
McDonnel Street
Chamberlain Street
Reid Street

DOMINION STORES:
George Street
Simcoe Street

RETAIL STORE, PHONE 183

CANADA PACKERS Ltd.

PETERBOROUGH, ONT.
Government Inspected for your Protection

"I'VE NEVER HAD A RIDE LIKE THIS" SAYS Peter De Paolo

Peter De Paolo, holder of world's speed record at Indianapolis, drives New De Soto Six

FAMOUS RACE DRIVER TELLS STORY OF THRILLING TEST RUN OF NEW DE SOTO

● "I've driven thousands of cars. Broken records. But I've never driven a car like this.

"When I say this new De Soto Six has no vibration . . . I mean it.

"It actually 'floats' . . . just glides along. And added to the thrill of Floating Power is the new De Soto Automatic Clutch. It's completely automatic . . . your left foot is free. No buttons to press. No gadgets.

"I've seen lots of miracles . . . but this automatic clutch of De Soto is the prize of them all.

"Free Wheeling, too. With Hydraulic Brakes and a Safety-Steel Body. Yes sir . . . this car has everything. Go and see it. You've got a big thrill coming when you drive the new De Soto."

●

NEW PRICES. Business Coupe . . . $975; Two-door Sedan . . . $975; Coupe (with rumble seat) . . . $1025; 4-door Sedan . . . $1055; Roadster (with rumble seat) . . . $1065; Custom 4-door Sedan $1145. *All prices f. o. b. Windsor, Ontario, including five wire wheels and standard factory equipment (freight and taxes extra).*

"CANADIAN-BUILT FOR CANADIANS"

468

Canada's Smartest low-priced Car **DE SOTO SIX '975** AND UP F. O. B. WINDSOR

GILLESPIE GARAGE

378 Aylmer St. Peterborough Phone 950

WAGES ARE SET FOR ROAD LABOR

Road Superintendent of Percy Township to Receive Salary of $3.50 Per Day.

COUNCIL MEETING

WARKWORTH, Apr. 12 (Examiner Correspondence)—The Municipal Council of the township of Percy met in the town hall here pursuant to the adjournment of the last regular session.

Alfred Merrill, Reeve, in the chair. Other members present: James Lamey, deputy reeve, C. J. Boyce, U. E. Wartman and R. R. Mallory, councillors.

Communications: A. A. Martin re S.S. orders. Plaxton and Hueston re township insurance. Robert C. Muir acknowledge receipt of by-law.

Moved by C. J. Boyce seconded by U. E. Wartman that in view of the plain fast that the present schedule of wages for township work is entirely out of proportion to the earnings of agriculturists and others and more than ratepayers should in fairness pay. That the rates be established for the future namely: men $1.75 per day 10 hours. Man and team $3.50 per day 10 hours. Gravel truck, $10 per day 10 hours. 2 Teams on grader $4 per team 10 hours large grader; 3 teams on grader $3.50 per team 10 hours large grader. Carried.

Moved by R. R. Mallory seconded by James Lamey that with the consent of the department, the road superintendent's salary be $3.50 per day of 10 hours.—carried.

Moved by R. R. Mallory seconded by U. E. Wartman that the reeve, clerk and treasurer sign cheques on the Royal Bank of Canada in favor of the following parties: for the police village; Hydro Commission, street lights for March, $54; H. Field, work on streets, $8.75; J. Grant, work on streets 75c; C. Fowler, care of Fire Hall, $5; W. Taylor, work on streets, 25c; J. J. Welcker, account, $103; N. A. MacCall, $60; W. A. Kelley taking down trees, $10.75; telephone account, $2.25; Hydro per R. W. Kelly, $2.80; total, $247.55.

For Township of Percy: Thomas Collins, S.S. No. 9, $100; J. L. Doherty, S.S. No. 5, Separate, $150; Dr. H. S. Allen, S.S. No. 2, $200; Dr. H. S. Allen, S.S. No. 2, $800; Phillip O'Rorke, 2¼ cords dry wood, $16.75; A. M. Smale, phone account, $4.35; P. S. Ewing, hall lights, postage, etc., $8.99; W. Duncan, care of hall, $3; James A. Sykes, Municipal Telephone System, $350; W. A. Macklin, lumber account, $101.25; John McCubbin, salary as superintendent, $7; W. Honey, shovelling snow $2.10; Arthur Ward, work on road, $6.48; Allen Lewis, rebate S.S. No. 12, $19.44; George Pickens, rebate on taxes, 90c; A. O. Cliffe, S.S. No. 1, $75; W. N. Ireland, work on road, $2.36; Cecil Wartman, work on road, $1.05; W. C. Allen, conveyance Weatherup charity, $9; W. C. Allen, relief Dobbs, $1.20; W. Darke, relief Highman, $1.40; A. Thompson, relief Allman, $1.25; Amas Towns, work on road, $3.18; C. S. Osborne, relief and Allman, $2.80; Thomas McMillan, abatements and allowances, $153.08; Thomas McMillan, balance salary $125, postage $5.45, telephone $11.08; $151.53; P. S. Ewing, telephone commission, $11.08; George Dawe, telephone commission, $5.54; total, $2,191.09.

Moved by James Lamey seconded by U. E. Wartman that the collector's roll be accepted and cheque for balance of salary be issued.—carried.

Moved by R. R. Mallory seconded by C. J. Boyce that salaries as councillors be reduced ten per cent for this year.—carried.

Moved that council adjourn till May 3rd, 1932, ten o'clock a.m.

Hitlerites Objects Of Police Attention

NAZI OFFICERS SEARCHED IN GERMANY.

In accordance with the provisions of a search warrant issued by the Prussian Minister of the Interior, police of various Prussian towns descended on the offices of the National Socialist Party, known as the Nazi, for possible evidence of high treason. ABOVE photo shows police loading documents seized inside a Nazi building, in a van.

SHE HEALED OLD SORE

Had It for 10 Years—It Went in 30 Days.

"I had an ulcer on my ankle—had it 30 years and cou'd not get it healed. Had medical treatment. I got two boxes of Peterson's Ointment and it was entirely healed before I had used the second one I don't think there is a better remedy on earth." Mrs J C. Henderson. Winston-Salem N.C. A big box costs only 50 cents at any drug store.

JAPAN'S STAND

GENEVA, April 12.—(AP)—Japan notified the League of Nations today that she expects the new independent government of Manchuria to control the territory and not the Chinese Government at Nanking.

NO IMMEDIATE ACTION ON OATH

Indications Point to Rest Till Dail Eireann Reassembles April 20.

LAND PAYMENTS DUE JUNE

LONDON, April 12 (C.P. Cable).—There were indications to-day the Irish Free State Government will not take further immediate action in its endeavors to abolish the oath of allegiance to the Crown and matters will probably remain at an impasse until the Republican Government's bill to abolish the oath is presented in the Dail Eireann which reassembles April 20.

Free State Ministers are confident the bill will pass the House, although President Eamon de Valera's Fianna Fail cannot command an absolute majority. The balance of power in the new Dail is held by the Labor party, which is generally expected to support President de Valera.

So far as the question of withholding payment of Irish land annuities is concerned, the consensus here was no further steps were likely until the next payment is due in June.

EASTERN TRAFFIC ROUTE IS CLOSED

Motorists From Lindsay Must Go to Peterborough by Way of Whitby.

LINDSAY, April 12.—(Special to The Examiner).—Lindsay is completely isolated from the eastern part of the province insofar as motor traffic is concerned unless one wishes to take the round about way via Whitby to reach the town. Today the Highway Department closed the detour on the Lindsay-Peterborough Highway which rounds the bend of the Scugog river at the southern entrance to the town. All day Sunday and yesterday horses and wreckers were busy hauling cars out of what was once a narrow gravel road, but which has been transformed into a muddy stretch in which cars sink to the running board. Yesterday afternoon a number of motorists from Peterborough reached the detour over the paved road. They were obliged to forsake their cars and walk into Lindsay. Motorists from the west who arrived in Lindsay yesterday, and wished to get through to Peterborough, Omemee, Bethany and other points, were halted at the detour and advised to go around by Whitby and Port Hope in their journey to eastern points. Traffic is good from Lindsay to Downeyville, but the road from that hamlet to Omemee is impassable. One farmer undertook to take a truck load of cattle east by a side road leading to the paved highway at Cunningham's Corners, but was obliged to turn back, because, as he stated, he nearly lost truck, cattle, etc., in the mud. It will be some days before the roads are fit for traffic, and in the meantime local merchants will lose considerable trade from southern and eastern points. A great deal of criticism is heard on the streets concerning the delay in completing the bridge over the Scugog river, which has rendered the detour necessary. The structure has been under way about four months and it will be several weeks yet before it is completed. It is understood the contracting firm had some difficulty in building the abutments, which caused an unfortunate delay.

The Lindsay Relief Association has decided to continue relief work until the end of the month. This relief work was undertaken last January, and over $10,000 has been spent to date. Nearly 5000 meals were served at the soup kitchen, the armory.

Mr. and Mrs. Joseph Brisbin of Burnt River celebrated their diamond wedding a few days ago. Open house was held and the venerable couple was showeerd with congratulations. Mrs. Albert Johnston of Toronto, a niece, was the only guest present who attended the ceremony sixty years ago.

All apples and pears imported into Jugoslavia hereafter must be subjected to sanitary inspection.

MURDER SCENE DRAWN FOR JURY

Prosecutor Tries to Show Killing Took Place in Fortescue Home, Honolulu.

WITNESSES LINED UP.

HONOLULU, April 12 (C.P.) — Efforts to picture what happened behind the drawn blinds of the home of Mrs. Granville Fortescue on January 8 when Joseph Kahahawai was allegedly slain, were made by the prosecution to-day in the trial of the society woman and three U.S. Navy men for the killing.

John C. Kelley, public prosecutor has produced witnesses who linked the defendants with the abduction of Kahahawai and with the motor car stopped by police while rushing toward Koko Head with the body, which apparently was to have been thrown to the sharks.

The prosecutor lined up to-day's witnesses in an attempt to show that the killing took place in the Fortescue home.

No Actual Witnesses.

He did not reveal the names of those summoned to take the stand, and, as far as he is publicly known, he has no actual witnesses to the shooting which ended Kahahawai's life.

In his opening statement Kelley told the racially mixed jury something of what he expected to prove concerning the home.

Two officers, he said, went to the place after the shooting and found windows closed and blinds drawn. They found a revolver, he said, and a bullet lying on a table.

A purse containing a photograph of Kahahakai, a cap which had been worn by the victim, blood stains, a rope identical with that used to bind Kahahawai's sheet-enveloped body, and evidence indicating the floor had been recently mopped, were found in the house, Kelley said.

New Capital Will Back Chicago Firm

CHICAGO, April 12 (C.P.)—The Tribune said to-day a new concern, backed by new capital, is to supplant the Utilities Securities Company, with its activities confined to distributing the securities of the various Insull interests.

The big Insull operating companies — Commonwealth Edison, People's Gas and the Public Service of Northern Illinois, the paper said, will supply the backing and the new company will not take over certain commitments made by the present concern.

School Results

AT NORHAM
(Easter Results)

Sr. IV—Eunice McCurdy, 70%; Josie Barrett, 63; Ronald Grant, 62; Kenneth Gummer, 52.

Sr. III—Earl Clare, 83; Emma West, 81; George Smith, 68.

Jr. III.—Ivan Weatherup, 79; Victoria McCurdy, 78; Audrey Harren, 68; Cecil Gummer, 61; Gladys Menzie, 61; Margaret Smith, 60.

Second Class—Earl Harren, (absent).

First Class—Edna Windover, 92; Elaine Grant, 86; Leslie Platt, 83; Noreen McCann, 80; Eunice Gurney, 79.

Primer — Billy Gurney, Percy Greenly, Ruby Vansicklen, Myrtle Vansicklen.

Violet E. Patrick, teacher.

WHTE SCHOOL

Sr. IV—Willie McKenzie, 85; Velma Peterson, 83; Bertha Nelson, 78; Joe Millar, 75; Robt. Carlaw, 74; George Grills, 74; Clifford Finlay, 69.

Jr. IV—Eileen West, 88; Howard Evans, 76; Elwood Brenton, 70; Alfred Thrower, 70; Lloyd Brenton, 54.

Jr. III—Chrissie McKenzie, 80; Glenn Peterson, 80; Della Taylor, 80; Edna Millar, 78; Edgar Laver, 70; Doris Weatherson, 64; Isobel Thrower, 63.

Jr. II—Clarence Hutchinson, 79; Dorothy Laver, 78; Margaret Grills, 74; Lorna Weatherson, 62.

Primer—Elmer Laver, Dorothy Thrower, Fred Pettifer, Helen Pettifer.

Vivian Huycke, teacher.

PINE GROVE
(S.S. No. 18, Cramahe)

Sr. IV—Gordon Hutchison, 82; Sabina Grills, 80; Irene Plumpton, 70; Irvin Hutchinson 61.

Jr. IV—Margaret Dingman, 70.

III—Violet Grills, 78; James Morrow, 73; Grace Plumton, 61; Leo Pearson, 60.

Sr. II—Florence Nelson, 80; Edwin Morrow, 75; Elmer Morrow, 66, Norma Hutchinson (absent).

Jr. II—Grace Nelson, 75; Roy Swire, 65.

1st—Myrtle Dawson, 88; Harriet Morrow, 75; Gerald Dingman, 70.

Primer—Earl Partridge; George Partridge; Allwen Jones; Ross Plumton.

Helen J. Runnells, teacher.

NORWOOD HIGH SCHOOL.

Easter examination results Norwood High School, Form I and Form II. First figure indicates the number of subjects the pupil is being taught, second figure the number passed, and third number of first class honors taken. *Indicates that some examinations were not written on account of illness:

Form I.

Baskin, Maud	9	5	
Bitten Arthur	9	9	5
Bongard, Arthur	9	2	
Coughlin, Patricia	9	5	
Elliott, Eileen	2	2	
Elmhurst, Everett	9	7	1*
Ennis Melvern	9	8	5
Fennel, Ted	1	1	
Ford, Douglas	9	5	1*
Godin, Ernest	9	5	
Godin, Evelyn	9	7	1
Hurley, Adrian	9	7	
Kelly, Frances	9	7	2
Lumsden, Alex	9	9	4
Mason, Reta	9	9	3
McNeely, Charles	9	8	
Packenham, Willard	9	6	2
Patterson, Jean	9	7	1
Puffer, Gordon	9	6	2
Reynolds, Earl	9	4	
Rogers, Echo	9	4	*
Rogers, Jean	5	2	
Voyer, Margaret	9	5	1*
Walker, Chester	9	5	1
Whetung, Ona	9	9	4
Woodcock, Harold	9	7	1

Form II.

Baskin, Willie	2	2	
Bongard, Earl	9	7	1
Brackenridge, Mary	2	2	
Buck, Blanche	9	6	3
Christie, Helen	9	6	1
Clarke, Ferne	9	2	*
Dewart, John	7	2	*
Doherty, Mary	9	9	6
Elliott, Eileen	5	1	
Elliott, Mona	9	8	2
Enls, Rayfield	9	3	
Fennel, Ted	3	1	
Fitzpatrock, Zita	9	6	2
Hannon, Daisy	9	9	6
Heffernan, James	5	5	1
Heffernan Rita	5	4	1
Heffernan, Veronica	1	1	
Hogan, Agnes	1	1	
Hurley, Frances	9	8	1
Johnston, Earl	9	9	4
Kerr, Hazel	3	2	1
Knox, John	6	4	
McGee, Viola	9	4	
McLaughlin, Lillian	4	3	
McNeil, James	9	5	
McNeely, Ainslee	9	7	4
Metcalfe, Georgina	9	9	6
Morrow, Fred	9	5	1
Murphy, Audrey	9	2	
O'Grady, Helen	9	9	2
Packenham, Kenneth	9	8	3
Preston, Rhea	9	8	2
Richardson, Roy	9	8	2
Rogers, Jean	2		
Shearer, Ruth	2	2	
Stewart, Jack	4	3	
Thompson, Hazel	9	9	3

BETHANY PUBLIC SCHOOL

Sr. IV.—Irene Weatherilt, 74%; Jean Smith, 61; Madeline Whiteside, 61; Gwen Bray, 60; Ralph White, 43; Dorothy Fallis, 39.

Jr. IV.—Ruth Rowland, 75; Kenneth Stevenson, 68; Ronald Patterson, 62; Roy Whiteside, 58; Wilfred Saunders, 51; Charles Morton, 48; Harry Foster, 46.

Sr. III—Gordon Mairs, 76.

Jr. III.—Betty Stevenson, 81; Eleanor Bigelow, 77; Jack Palmer, 76; George Fallis, 59.

Sr. II.—Yvonne Rowan, 88; Charles Weatherilt, 75.

Jr. II.—Helen Rowland, 91; Isobel Jackson, 84; Dick Patterson, 69; Arnott Neals, 57; Neta Palmer, 48.

Teacher, Mrs. Carscadden.

S.S. No. 10, SEYMOUR.

TRENT RIVER, April 12 (Examiner Correspondence).—Easter report. Names in order of merit:

Sr. IV.—Betty Ormiston.

Jr. IV.—Helen Brown and Clifford Dunn, tie; Phyllis Brown, Alice Free, Myrtle Carnrite, Ethel Shearer, Ralph Vance (failed).

Sr. III.—Rena Chaplin, Carmen Alley, Ruth Glenn, Evelyn Wannamaker, James Brown, Fred Alley (failed).

Jr. III.—George Brown, Marie Seaborn, Rudolph Dunn, Florence Shearer (failed), Herb. Carnrite (failed).

Sr. II.—Edgar Brown, Ila Free, Bernard Wannamaker, Clarence Glenn, Isabel Cook, Carl Ellis, Helen Carnrite (failed).

Jr. II.—Genevieve Milne (honors), Reta Glenn, Ralph Alley, Vaughn Brown, Clarence Alley, Bertha Carnrite, Jack Brown (failed), Blanche Carnrite (failed).

I.—Clara Chaplin, Joy Vance, Jean Thompson, Murle Glenn, Audrey Brown, Albert Venters, Kenneth Chaplin, Harold Carnrite.

Primer—Erlie Wannamaker, Clifford Brown, Leslie Glenn, Lorieta Vanvolkenberg, Gladys Seaborn, Laura Dunn, Douglas Carnrite.

R. W. Umphrey, teacher.

S.S. No. 1, OTONABEE.

(Pass, 50 per cent.)

Class V.—Kathleen Nelson, 70 per cent.; Lula Hewle, 63; Hazel Francis, 61; Dorothy Clysdale, 54; Edna Clysdale, 35.

(Pass, 60 per cent.; Honors, 75 per cent.)

Class IV. Jr.—Alex. Eason, 69 per cent.

Class III. Sr.—Myrtle Eason, 71 per cent.; Margaret Hope, 68; Tom Faux, 67; Fred Hewle, 64; Frederick Clysdale, 64; Gardiner Adamson, 53; Bruce Davidson, 52; James Hope 45.

Class II.—Marion Hope, 94 per cent.; Isabel Shearer, 76; Jean Hope, 74; Jack Godfrey, 71; Blanche Waldon, 65.

Primer to Class I.—Ray Hope, 85 per cent.; Vera Davidson, 65; Mary Mather (absent).

Willena M. Nelson, Teacher.

Sues For $500,000

Charging that explosion of a comb caused personal disfigurement, Louise Squire, former showgirl and artist's model, has brought suit for $500,000 damages against the merchants from whom she purchased the assessory

"Any woman would be proud to own the New PONTIAC SIX"

Miss Frances Thompson

Pontiac wins the enthusiastic approval of the noted home economist, conductor of the General Electric Peterborough Examiner Cooking School . . . .

AMONG those women whose lead is widely followed in matters of personal equipment, the new Pontiac Six is winning specially high favor for its brilliant performance and unusual value. For instance, there is Miss Frances Thompson—conductor of the Peterborough Examiner Cooking School — known throughout the country for her work in household economics. Miss Thompson has chosen, for her personal use, a new Pontiac. "It is so smart in appearance—so easy to handle," says Miss Thompson, "it looks and acts like a much more expensive car."

Miss Thompson believes that the new Pontiac Six is an ideal choice for women drivers. From every standpoint by which motor car values are judged, it is Chief of Values.

J. J. Duffus Limited

300-318 Water Street

INSULATE YOUR HOME AND SAVE HEATING COSTS

A warm roof means a cold house

Walk along any street and pick out the uninsulated roofs. It is easy—expensive furnace heat leaking through the roof melts the snow. It collects at the eaves, forming icicles. Later on in mild weather melting ice backs up under the shingles and the roof begins to leak.

Stop fuel leaks and water leaks by applying DONNACONA Insulating Board to the underside of roof rafters. If your attic is big enough, line the walls, too, and you will have an attractive and livable spare room. The cost is surprisingly low.

The exclusive roughcast surface of DONNACONA Board offers you opportunities for an endless variety of attractive wall finishes.

DONNACONA roof insulation will also turn back the hot rays of the Summer sun, making your upstairs rooms cool and comfortable throughout the Summer.

DONNACONA plaster lath in wall partitions will permit you to sleep with bedroom window open in the coldest weather without chilling off rest of house.

If you plan on building a new home consult your architect with regard to DONNACONA insulation. If you wish to insulate your present home, we will be glad to suggest the most economical means of applying DONNACONA Board.

We will also be glad to give you information about our other building products which will add to the value of your home.

DISTRIBUTORS:
DONNACONA INSULATING BOARD
Lumber Millwork
Hardwood Flooring
Ready Roofing
Wooden Shingles
and
Builders' Supplies

Manufacturers and Dealers in Everything for the Builder

The Peterborough Lumber Company, Ltd.

163 HUNTER STREET W. PETERBOROUGH, ONT.

TELEPHONES:
Office 3160 Yard 419

The Gossard Corset of Beauty

Foundation Garments

Perfect Garments that are So Essential for New Clothes

To have and to hold

Slender, feminine curves is the first requisite—if you would be outstandingly fashionable. The one sure way to achieve the lines you desire is to wear.

GOSSARD'S
MIS SIMPLICITY

The ingenious design crosses waistline straps to pull flat the abdomen and diaphragm, raise the bust and slim the waist.

The illustration shows

Mis Simplicity

Mrs. H. K. Burkley

FASHIONIST OF THE GOSSARD CO.

will be in our Corset Dept. for Two Days Only

Wednesday and Thursday

And will be pleased to have a consultation with you on your personal foundation garment requirements Phone 1780 and plan an appointment for a fitting, without any obligation to you.

With the newer styles, a proper fitting foundation garment is an absolute essential. Gossard has created a number of new models that will convince you that a perfect fitting garment does much to make the success of your outfit. See our complete display of the new models, moderately priced.

Front Lacing Corsets

Gently mould and hold the body along well balanced lines, and yet are comfortable and perfect fitting. Made of lovely quality pink brocaded material, finished with satin top. Sizes 26 to 38. Priced..... **7.50**

Graceful Line Solitaires

An exquisite garment of peach satin brocade with lace top. It moulds your figure to lovely slender lines without a feeling of restraint. Light, invisible boning tends to flatten the back and diaphragm. Sizes 34 to 44. Priced..... **12.50**

MisSimplicity-Slender Lines

The Mis Simplicity model sketched is one of the many garments that emphasize the converging waistline, flattens the diaphragm and abdomen. A light weight garment that allows perfect freedom of movement, yet gives a firm, graceful line. Sizes 32 to 38. Priced..... **8.50**

RICHARD HALL LIMITED

CONTINUATION SCHOOL HOLDS COMMENCEMENT AT MILLBROOK

J. Wellington Pickup, of Toronto, Was Special Speaker on Program.

DELIGHTFUL EVENING

MILLBROOK, April 12.—(Examiner Correspondence).—The auditorium of the town hall was filled to capacity on Friday evening for the annual commencement exercises of the Continuation School. W. H. Coombe, chairman of the school board, occupied the chair, and J. Wellington Pickup, a former Millbrook boy, and now a prominent barrister of Toronto, being the special speaker for the occasion.

The school orchestra played while the audience was gathering, and at other times during the program, which was introduced by four of the pupils, Bryar Edmunds, Mary Nattress, Harry Kennedy and Will Todd coming before the curtain, and with many ludicrous gestures and facial expressions, singing from very large books, "Good Evening to You All." The accompanists of the evening were Mary Burnham, Bryar Edmunds and Will Todd.

When the curtain rose a full quota of the pupils were seated on the stage round a glowing 'campfire', some of the boys with banjos and violins, a number of familiar airs being sung, in some cases, the refrain whistled by the boys of the group.

Audience Welcomed.

Following this appropriate opening, the chairman extended a warm welcome to the large audience on behalf of the school board, and the staff and pupils of the Continuation School, a fine exhibition of girls' gymnastics coming immediately afterward, under the supervision of H. W. Jordan, principal of the school, those who performed the strenuous and clever 'stunts' including: Ruth Ball, Madeline McDowell, Thelma Armstrong, Helen Mitchell, Verna Braithwaite, Mary Burnham, Bryar Edmunds, Willie Lord and Pearl Richards. The girls looked most attractive wearing middies and navy bloomers, with orange head bands, while the boys, when their turn came to display their suppleness of muscles and teamwork in exact harmony of movement and performance in a gymnastics exhibition, similarly displayed the orange of the school colors in wide sashes worn with white shirtwaists, and dark trousers; their instructor was S. W. Cawker, assistant principal of the Continuation School, and in both instances the audience showed its pleasure by repeated outbursts of applause.

A very pretty tennis drill was interposed between the girls' and boys' gymnastics. The participants were: Betty O'Brian, Mary Hall, Martha Earle, Charlotte McMahon, Jessie Armstrong, Bonna Clarke, Ida Lunn, Margaret Fallis, G. Wood, Ethel Belch, Mary Armstrong and Marjorie Vance.

Taking part in the boys' gymnastics were: Joe Thorndyke, Red Edmunds, Will Todd, H. Raper, Jack Stinson, Wilson Ford, George Harkness, Gilbert and Harold Howson, A. T. Armstrong, Gordon Muspratt, Allen Winslok, Isaac Larmer, Ronald Argue, Reg McKnight, Douglas Carveth, Owen McCarthy, and Harold McCamus.

Valedectory Address.

Miss Mary Vance, now attending High School at Port Hope, was chosen to give the valedictory address, and was accorded hearty applause when she came upon the stage and was presented to the audience.

Introduced by the chairman, J. W. Pickup was greeted with prolonged applause as he rose to address the gathering, his opening words of pleasure and appreciation being well chosen, and the applause breaking out again as he sketched in a bit of background with the facts: "I was born in Millbrook, attended school here, and it was here I lost my heart"—the latter a reference to his marriage with Miss Kathleen Fitzgerald, a former Millbrook girl.

Paying a well-deserved tribute to the late David Hampton, for over forty years principal of the local school, the speaker added: "I am sure he is ever dear in the hearts and thoughts of all of us who were fortunate enough to be his pupils in this dear old town." Congratulating the present-day pupils as being worthy successors to the scholare of former years, and urging continued loyalty to their instructors, Mr. Pickup mentioned some requisites to success, such as hard work now in the heyday of youth; patience and perseverance; honesty and integrity, using many incidents from the life of the Earl of Beaconsfield (Benjamin Disraeli) to prove that "there is no office under the British Crown which is not open to attainment no matter how humble may be the birth, or scanty the means of the one who has the will and the diligence to succeed."

Diplomas Presented.

The presentation of diplomas was another pleasant task assigned to the guest-speaker of the evening, those receiving these coveted, ribbon-tied rolls being: Mary Vance, Beatrice Jones, Marian Earle, Sadie Rowland, Margaret Russell, Jean Stinson, George Gray and Donald Henry. The Dr. Norman Allen Scholarship for the head boy of the school was awarded this year to Gilbert Howson, and in presenting the framed certificate, Mr. Pickup added his heartiest personal congratulations, the recipient responding briefly; the accompanying cheque for fifty dollars had been previously presented to Gilbert by the school board.

As a concluding number on a lengthy program the play, "The Ghost Chaser," was presented in an able manner, its many 'spooky' happenings, enhanced by the dim light which kept the stage in semi-darkness most of the time, creating plenty of thrills and causing the younger element, particularly, to break out into smothered screams of half-terorr as the story preceded on its ghostly way.

The scene was laid in the living-room of an old house which had been taken by Miss Colfax (Helen Mitchell), whose butler (Henry Raper) and maid, Maggie (Mary Nattress), turn out in the end to be the instigators of all the spooky noises, etc., which create terror in the hearts of the inmates. The detective, Mr. Higginbottom (Dick Williams), who eposed the crooks and had them arrested, took his part cleverly, as did all the characters, Miss Colfax's visitors, Beverly Wright (Dorothy Nattress) and Jimmy Wright (Alvin Widdis) and the Ghost (Lyal Nattress), having an active share in the ghost-chasing during the lively action of the humorous tale.

Financially the event on Friday evening was decidedly successful, the principal, Mr. Jordan, extending hearty thanks to the audience for the appreciation shown of the weeks of training and planning involved, on behalf of the school staff and pupils, before the singing of the National Anthem brought the enjoyable occasion to a close.

MISSION BAND GIVES CONCERT

Mission Band Concert of Norwood United Church is Big Success.

WELL ATTENDED

(Examiner Correspondence)

NORWOOD April 12.—On Friday evening the children of the Mission Band of the United church gave a splendid concert in the Sunday school hall which was well filled for the occasion. Rev. R. F Stillman acted as chairman for the evening. While Mrs. C. Brown, Mrs R. G. McDermott and Miss R. Squire the Mission Band superintendant who trained the children looked after the various numbers.

The program opened with the children's hymn "When He Cometh" after which Mr. Stillman led in prayer. The first number was a chorus by the Mission Band boys and girls. Recitation, Greta Buck; piano solo, Greta Kirk; duet, Eileen and Ann Giffen; dialogue "Deaf As A Post". Those taking part, Kitty Edwards, Leta Mason and Ruth Packenham; recitation, Dorothy Packenham; solo, Raymond Rodgers; chorus, 8 girls of the band; dialogue, Laura Metcalfe and Helen Scott; recitation, Edna Slarke; play, "Won't You Walk Into My Parlour". Those taking part, Laura Metcalfe, Margaret Brethen, Kitty Edwards, Hazel Rodgers, Leta Mason, Jimmy Fuck, Lester Bongard, D. Johnston and C. Puffer; solo, Joan McDermott; dialogue, Jelly for the Minister"; recitation, Laura Metcalfe; duet, Kitty Edwards and Margaret Brethen; recitation, Eileen Elliott; recitation, Olga Metcalfe; closing hymn, "Jesus Love Me", prayer.

Mr. W. B. Tucker was in Peterborough on Friday.

Mr. Gordon Fry has returned to Hamilton after visiting with his parents Mr. and Mrs. F. Fry.

Those citizens who claim the "Globe" as their daily paper are very much pleased to receive it early in the morning now. Previous to this week it didn't come until the noon train.

Mrs W H. Tucker was in Peterborough on Friday.

A great number of our town people listened with interest to the radio broadcast from Toronto Saturday night of the Maple Leafs and New York Rangers.

Mr. and Mrs. Gainor and daughters of Keene were visitors with Mr and Mrs. A. Armstrong recently.

Marmora

Mr. and Mrs. William Neal, of London are visiting the former's parents, Mr. and Mrs. T. E. Neal.

Mr. H. W. Sabine spent the weekend in Toronto.

Mr. Jacob Wilkes returned home from St. Joseph's Hospital, Peterborough on Friday.

Mr. and Mrs. R. Lough who have been spending the winter with Mr. and Mrs. W. J. Pack have moved back to their own farm.

HAWES' is the only Floor Wax chosen by Miss E. Frances Thompson for demonstration this week at the Grand Opera House

NORWOOD BOARD FILLS VACANCY

Claud Bongard is Appointed to the Norwood School Board.

SCHOOL BOARD MEETS

(Examiner Correspondence)

NORWOOD, April 12.—The Norwood Board of Education met with most of the members present. Mr. J. Marks, chairman was in the chair. Mr. Nelson, principal of the public school and Mr. Lawlor of the high school were present and each addressed the board. The resignation of M. Steele who has moved from town was read. A copy of the auditor's report was also presented.

In regard to Mr. Nelson's request it was moved by Mr. Lumsden, seconded by Mr. Buck that the board grant $10 to the public school for the purchase of soft balls and bats to be used at the school. Carried.

It was moved by Mr. Squire, seconded by Mr. Webster that Mr. Steel's resignation be accepted. Carried.

It was moved by Mr. Claud Bongard be appointed to fill in Mr. Steele's year. Carried.

Moved by Mr. Buck, seconded by Mr. Keefer that the auditor's report be referred to the finance committee. Carried.

In regard to the matter of deflectors for the high school it was moved by Mr. Squire, seconded by Mr. Finlay that this be left in the hands of the property committee. Carried.

Moved by Mr. Squire, seconded by Mr. Webster that the secretary write to Heintzman & Co. and ask that the piano be tuned and that the remaining records be sent as called by the agreement. Carried.

Moved by Mr. Buck, seconded by Mr. Cutcliffe that the pianos in both schools must not be moved from the schools without the permission of the board. Carried.

Following accoun's reported paid: A. Bongard, 6 cords wood at $6.50 per cord, H. S., $39.0 ; Ryerson Press, 12 math. tables H. S., $1.80.

Accounts to be paid: Norwood Register order book, P. S., $4.25; J. L. Squire & Son, paper towels, etc. H. S., $11.56; C. Calder, 6 gramophone records, P. S., $5.00; C. Brown Kaustine, etc., H. S., $26.46; Norwood Register, advertising, 37c; H. E. P. C. lights, P. S., $11.88; H. E. P. C. lights, H. S., $9.85; Weir express, H. S., 60c; J. L. Squire, paper towels, etc., P. S., $11.55; C. Brown, Kaustine, etc. P. S., $26.46; R. S. Fennel, dec. and repairing ceiling in H. S., $10.65;* Eastern Steel products Ltd. 3 ceiling plates H. S. 75c; R. G. Lawlor, telephone calls H. S. 75c.

Moved by Mr. Finlay, seconded by Mr. Lumsden that payment of Ryerson Press and A. Bongard accounts be confirmed that the Hydro, telephone and express account be paid and that other accounts be paid when confirmed. Carried.

SOCIETY MOVE IS UNDERWAY

F. P. Lancaster Hopes to Organize Horticultural Society in Havelock.

50 MEMBERS NEEDED

HAVELOCK, Apr. 12 (Examiner Correspondence)—In an effort to have a horticultural society formed in Havelock and Belmont, a meeting was held at the home of T. L. Lancaster on Saturday evening at which there were seventeen present.

Mr. Lancaster, who is a lover of flowers and shrubs, cultivated and wild, is deeply interested in any scheme that will tend to create interest in home and community beautification, and spoke eloquently of the great benefit to all, to be derived from the formation of a society here. He gave a brief outline of the act regarding horticultural societies. It is necessary to have a membership of at least fifty paid members before officers can be elected. In the opinion of those present, twice that many can be obtained in Havelock and Belmont, and a number volunteered to interest friends in the project.

The annual fee is on dollar per member, and shrubs, plants and bulbs to the value of perhaps $1.50 at wholesale cost, and special concessions to the society from reliable seed houses and nurseries, are distributed as premiums to the members. Besides this there is a government grant to the society, which is used for horticultural purposes in the community, and for home beautification.

Through the efforts of the society elsewhere, beautiful plots have been planted, streets beautified with ornamental and shade trees, and unsightly rubbish heaps and other eyesores have disappeared, covered up with creepers and other shrubs, making a beauty spot to attract the eye of the beauty lover and tourist.

It is said by some of the women at the meeting that unless something were done to educate the youngsters, and even older people, against the practice of gathering wild flowers in armsful, a number of our most attractive wild flowers will very soon be entirely wiped out.

A meeting will be held next Saturday evening at which it is expected there will be a much larger attendance, and when it is hoped the society will be actually formed. This will be held in the council chamber at eight-thirty as it will not interfere in any way with the librarians activities.

"Listen to me on CONSTIPATION

"I recommend Fruit-a-tives

"Personally, I suffered from constipation and dizziness, and never knew what a good night's sleep was before I took Fruit-a-tives. They have done me a world of good." Mr. A.T., Aylmer, Ont.

Thousands of people have been completely and permanently relieved not only from constipation, but also from serious illness of long standing by the proper use of Fruit-a-tives, which stimulates FIVE vital organs to work naturally. The great discovery of a brilliant doctor. Try it! You are sure to benefit. 25c. and 50c. a box.

Fruit-a-tives
MAKE AND KEEP YOU WELL

MRS. SAMUEL DOUPE HONORED AT PARTY

Presentation and Address Made to Trent River Resident at Gathering.

TRENT RIVER, April 12 (Examiner Correspondence). — Mrs. Samuel Doupe is visiting relatives at Preneveau, previous to taking up residence with her son Thomas Doupe at Seymour East. Prior to her departure the Ladies' Aid of the United Church, Trent River, presented Mrs. Doupe with a rose elderdown house robe and a box of Irish linen handkerchiefs, accompanied by an address.

Special Meeting.

A special meeting of interest to parents of the pupils of the Trent River School was asked for Friday afternoon, and owing to road conditions there was not a large representation present. However, the teacher, R. W. Umphrey, had charge of the meeting and explained that the purpose was to see if an organization could be started to make preparations for the annual school fair. Last year this school won the shield, but unfortunately had not as yet received it. The number on the register was 36. Last year this school also won 152 points at the fair.

The Department of Agriculture was not giving seeds to the schools. Three men were appointed on a committee to arrange for live stock and poultry exhibited at the fair. The committee is Messrs. John Isaac Free, Marshall Wannamaker, Harold Brown. The following ladies were appointed for committee for the sewing and cooking; Mesdames H. B. Wood, Emerson Glenn, Harold Brown. Another matter of business regarding the extension of the playgrounds surrounding the school was dealt with, and plans were arranged to have improvements made on Arbor Day Mr Umphrey suggested to hold a school picnic on June 3. An interesting debate was held: "Resolved That we should not have Easter holidays." The affirmative side was led by Phyllis Brown, assisted by Helen Brown, Clifford Dunn, and Ethel Shearer. The negative side was supported by Betty Ormiston, assisted by Carmen Alley, Alice Free and Ruth Glenn. The decision was given in favor of the affirmative side. The meeting closed with the National Anthem.

Missionary Night.

The president, George Armstrong, was absent on Friday night, and R. W. Umphrey took charge of the opening exercises. It was decided to hold a social evening on Friday, April 15, Clifford Chaplin to have charge of the program. Mr. Lawson spoke on "The Missions in Korea.' Mr. Umphrey spoke on the subject of the "Holy Grail" (the cup that was passed around at the Last Supper), and also told the story of a vision that a knight had in olden days. Rev. S. A. Kemp gave a short address on "A Man Hasn't Failed When He Has Done His est." Instrumental by Mr. Lawson and Miss Rose Lawson. The sides grouped for a bird contest. There was an attendance of 26. Rev. S. A. Kemp pronounced the benediction.

LITTLE GIRL WOULDN'T EAT

YESTERDAY she only toyed with her food—and of course Mother was concerned. But today, she has a bowl of Kellogg's Rice Krispies and milk—just see the difference!

Kellogg's Rice Krispies actually crackle in milk or cream. The very sound fascinates youngsters. And how they love the flavor!

Serve for breakfast, lunch — fine for the children's supper. So easy to digest, Rice Krispies invite restful sleep. How much better than many hot, heavy dishes.

Sold by all grocers. Always oven-fresh. Made by Kellogg in London, Ontario. *Quality guaranteed.*

STRADIVARIUS, *greatest name in the history of violin making. He learned his trade from a master who had previously absorbed the knowledge of all the violin craftsmen who lived before him. To this wealth of experience he added a lifetime of his own. There is no substitute for experience.*

4 Separate Degrees of Cold—Automatically Maintained

in the 1932 Deluxe Kelvinators . . . and many other points of preference

GREATER convenience, greater efficiency, richer beauty. The 1932 Kelvinators represent the accumulated experience of a score of specialists over a period of 18 years.

Lord Kelvin, by his far-reaching experiments, laid down the principles on which all electric refrigeration is based. Then Kelvinator, by specializing in this line alone, brought the domestic electric refrigerator to its present state of reliability, economy and convenience. Kelvinator was first in the field. Every worthwhile invention in electric refrigeration for the home has been contributed by Kelvinator. *There is no substitute for experience.*

Each of Kelvinator's 20 points of preference considered individually would give you a definite reason for choosing a Kelvinator. For instance, 4-way cold—four separate degrees of cold, all automatically maintained (1) steady cold for freezing ice at Kelvinator's fast speed; (2) super-fast freezing of ice and desserts; (3) a special cold storage compartment with below-freezing cold; (4) controlled cold, between 40 and 50 degrees, in the Deluxe food compartments. Here indeed are features that prove Kelvinator's supremacy.

MADE IN CANADA

Yet with all Kelvinator's advantages, refinements and beauty, the price is remarkably low. Ask your nearest Kelvinator dealer about the NEW PRICES. Made in Canada by Kelvinator of Canada Limited, London, Ontario.

KELVINATOR
ELECTRIC REFRIGERATION

LINDSAY — McLennan's Limited
GRANT & THORPE — 418 George Street. Phone 796
COBOURG — P. G. Thompson

OMEMEE MEN HOLD BANQUET

Crown Attorney Anderson of Victoria County is Special Speaker.

100 MEN ARE PRESENT

OMEMEE, April 12.—(Examiner Correspondence).—The same high standard of success characterized the laymen's banquet in the basement of Trinity Church on Friday evening as was attained in their previous efforts. At o'clock close to 100 membe.. sat down to the well-laden tables. Wh the inner man had been well satisfied a short program of music was indulged in. Harry Lamb led in community singing, assisted at the piano by Mr. Blanchard. After several popular numbers had been heartily sung, Aurel Grandy favored the [illegible] al. The junior quartet, composed [illegible] H. Vaughan, Earle and R. Bourne sang "Old [illegible] and were encored until they complied with an encore. The men's [illegible] of Messrs. J. L. Brooks, William Brown, A. Stinson and R. Marshal sang two splendid numbers.

The president, Mr. Sandy, introduced the speaker of the evening, Mr. E. Anderson, of Lindsay, crown attorney. The speaker's address was "Punishment by Law for Wrong Doing." Mr. Anderson began his subject in a humorous vein, saving the serious aspect of his address for his later remarks. Mr. Anderson divided the wrong-doers into classes, as follows: Those of heredity those of environment, and those which were led into wrong-doing. The speaker gave a very lucid and interesting address and ably showed that in the master of his subject, touched on the parole system and briefly outlined its wonderful possibilities. He contrasted the judicial system of England with those applying to our United States cousins, and made a fervent plea that we would lean to the former in all respects.

Mr. And[illegible] explained to his audience the origin of our judicial system, and it was interesting to know that it dates its origin to the time when our ancesto.. lived in the forests of Germany and were governed by common laws. Some inequalities in the administration of the law were shown by Mr. Anderson which brought forth hearty laughs.

In summing up, Mr. Anderson stated that law should be firmly administered, touched by mercy and justice.

A hearty vote of thanks was moved by C. Elliott, seconded by F. Parker, and tendered to the speaker by Mr. Sandy.

The male quartet then entertained the audience with another selection, and the National Anthem brought to a close a pleasant and instructive evening.

Nearly $56,000,000 was invested in residential construction in Belgrade, Jugoslavia, in the last 12 years.

Seizes Documents

Karl Severing, minister of the interior of Germany, who announced that documents recently seized in the raids on Adolf Hitler's National Socialist headquarters indicated that the "Nazis" had one of the most extensive espionage systems that he ever saw. Severing ordered the dramatic raids last month.

HAGERMAN GIVEN $140 JUDGMENT

Counter-Claim of Defendant, E. A. Radcliffe, Dismissed With Costs.

AUTO ACCIDENT

Judgment for the sum of $140.00 and costs was given yesterday afternoon by His Honor Judge E. C. S. Huycke, in favor of Cecil R. Hagerman, plaintiff, while a counter claim for $120.00 damages by the defendant, E. A. Radcliffe of Toronto, was dismissed with costs.

Plaintiff Hagerman was represented by J. A. O'Brien, while G. N. Gordon, K.C., appeared for defendant.

The action heard at a special sitting of the County Court was the sequel to a motor accident which occurred at about 1 o'clock on the morning of October 25, 1931, on Kings Highway No. 2 in the vicinity of Newcastle.

Witnesses called on behalf of the plaintiff were Gordon B. Cathcart and William Cressfell, and also Charles S. Cumming who gave evidence as to the depreciation of palintiffs automobile as a result of the smash.

In reply to the defence Mr. O'Brien also called Vincent Utronki, well-known local ball-player and recalled Hagerman and Cathcart.

Water Takes Dam Out Team Is Left Stranded

EAST EMILY, April 12.—(Examiner Correspondence).—Max Archer had the misfortune on Thursday afternoon when the dam at the mill went away with the flow of water, leaving his team of horses and sleigh with the load of sap at the other side of the bank.

Fast work had to be done and make a bridge to bring the horses and sleigh across to the evaporator.

On Friday a number of men gathered and helped Mr. Archer until they got the dam repaired.

POOR ATTENDANCE FENELLA MEETING

Missionary Society to Hold Thank-Offering Service on May 15.

FENELLA, April 12 (Examiner Correspondence) — The regular monthly meeting of the Fenella W.M.S. was held on Wednesday afternoon, April 6, at the home of Mrs. W. H. Sandercock. Owing to road conditions the attendance was not so large as usual. Thirteen were present including visitors.

In the absence of the recording secretary, Miss Florence Macklin, on motion Miss Jennie Curtis was appointed secretary pro tem. After discussion, it was decided on motion that a thankoffering service will be held on Sunday morning, May 15, when a special address will be given by the pastor, Rev. R. V. Paton.

Correspondence was read regarding the missionary bale. This matter was laid over until the May meeting.

During the program period a very fine paper was read by Miss Jennie Curtis giving a short synopsis of a lecture delivered recently by Rev. Roy McWilliams, Missionary to Japan. The lecture dealt with, "Population Problems of present day Japan," where, the population increases at the rate of nine hundred thousand persons every year, where it takes five and one half bushels of rice to feed each person yearly, where the Japanese children do not receive proper food, and where the women are the main workers. Mrs Marcus Lonsberry read an interesting paper on, "Stay on the main road" and follow the signs of "Unselfish giving" of "Prayer" of "Self-Denial" of "Supreme Loyalty" and "Trust."

Mrs. Fred Talling read the devotional leaflet, "Simon Gelotes, the Man of Fire."

An interesting study on the methods of the Roman tax-gatherer, and Simon's reaction to these methods, during his three years of discipleship. This leaflet also included a short scripture reading, Acts 1, 12-14. The program had been prepared by Mrs. C. W. Macklin, but owing to her absence, the meeting throughout was conducted by the president, Mrs. A. Nill. After the closing exercises the hostess, assisted by her daughter-in-law, Mrs Eric Sandercock, served tea. Mrs John Cowling will be hostess to the society for the May meeting with Mrs. W. H. Curtis, as program leader.

RADIO PROGRAM

TO-DAY'S PROGRAM

6.00—Sert Room Orch.—CKGW-NBC
7.15—Fred Rich Orch.—WGR-CBS
7.30—The Stebbins Boys—WJZ
8.00—Sanderson and Crumit—WEAF
8.45—Sisters of the Skillet—WJZ
9.00—Erno Rapee Orch.—WEAF
9.30—Prosperity Meeting—WBEN-NBC
10.00—Jack Denny Orch.—WEAF
10.30—King Edward Orch.—CKGW
10.45—The Funnyboners—CFRB-CBS
11.00—Willard Robinson Orch.—WOR
11.15—Organ, Jesse Crawford—WEAF
11.45—Noble Sissle Orch.—CBS
12.00—Hotel Schroeder Orch.—WJZ
12.05—Johnny Hamp Orch.—WEAF
12.30—Seymour Simon Orch.—WEAF
12.30—Coon-Sanders Orch.—CBS
1.30—Claude Hopkins Orch.—WABC

WEDNESDAY FEATURES

8.00—Breakfast Program: CKNC
8.30—Morning Devotions: CFRB
9.00—Little Jack Little: CFRB
10.00—Mrs. Blake's Column: WEAF
10.45—The Four Clubmen: WKBW
12.00—G. E. Home Circle: WBEN
12.15—Ted Brewer Orch.: CFRB
12.45—Columbia Revue: CFRB-CBS
1.00—George Hall Orch.: CFRB
2.45—Lum and Abner: CKGW
3.30—Woman's Radio Review: WEAF
4.00—The Pilgrims, chorus: WEAF
4.30—Eastman Symphony Orch.: WJZ
6.00—Sert Room Orch.: CKGW
6.15—St. Moritz Orch.: CFRB
7.30—The Stebbins Boys: WJZ
7.45—Royal York Orch.: CPRY
8.00—Big Time, sketch: WBEN
8.30—Mary Lewis, soprano: WJZ
8.45—The Colonel and Budd: WGR
9.00—Sherlock Holmes Adventure: WJZ
9.30—Gladys Rice, soprano: WBEN
10.00—Rochester Civic Orch.: WHAM
10.15—Red Lacquer and Jade: WOR
10.30—Joe de Courcy, Orch.: CKNC
11.00—Howard Barlow and Orch.: CBS
11.00—King Edward Orch.: CKGW
11.30—Don Redman Orch.: CBS
12.00—Eddie Duchin Orch.: CBS
12.05—Buddy Rogers Orch.: WEAF
12.30—Charlie Agnew Orch.: WEAF
1.00—Hopkins Orch.: WABC

RIFLE ASSOCIATION ELECTS OFFICERS

John McKeown is Re-elected Captain of Rawdon Association.

BONARLAW, April 12. (Examiner Correspondence).— The annual meeting of the Rawdon Rifle Association No. 743 was held at Springbrook on Friday evening. There John McKeown presiding. There was a good attendance present. The auditors' report showed the association to be in a flourishing condition financially and reports of officers showed the past year to have been the most successful in the history of the association.

The following officers were elected for 1932:

Captain, John McKeown; Range Officer, Isaac McInroy; Secretary, J. P. Baker; Treasurer, G. S. Eastwood; Caretaker, Chris. Burkitt; Score-keeper, Geo. Wellman; Auditors, Roy Brown and Wallace McInroy.

The dates of the shoots were set as follows:

April 27th, June 1st, 8th, 15th, 22nd, and Sept. 5th, 1932, the four shoots in June to be the official shoots for Dominion of Canada Rifle Association prize. This prize will be awarded to the member making the highest aggregate score at the above four shoots, provided however that previous prize winners are not eligible.

It was decided to pay prize money as in 1931 which was as follows: Special prizes for each shoot, 1st, prize, $1; 8nd, 50c; 3rd, 25c. Also prizes on aggregate of season's shoots as follows: 1st 5 members, $1 each; next 10 members, 75c each; next 10 members, 50c each; next 15 member, 25c each, if member attends at least two shoots provided that any member winning $1 or more special prize money shall not be eligible to receive aggregate prize money. The special prize money shall be paid according to the standing of the score at the end of one single day's shooting for ranges completed on that day only.

The dues for 1932 were set at $1 per member.

A special committee was appointed to put the targets in first class condition, make any repair necessary on range, and purchase any needed supplies. A social committee was also appointede to take care of program at the annual social evening of the club and thus relieve the executive committee of this responsibility.

It is hoped that a team from the Lakefield Rifle Association will again come to this range to compete with a team from this association sometime during the summer.

Six thousand nine hundred rounds of ammunition have been received and the rifles are expected to arrive this week. Everything seems to point to another successful year.

FAIRMOUNT

Mr. and Mrs. James Seymour attended the funeral of their niece, Miss Balfour of Omemee on Sunday.

Mr. A. Kerr and family who have been residents here for five years moved to Leavan this week.

The W.M.S. meeting was held at the home of Mrs. Robert Hooton on Wednesday, Apr. 6th. Eleven members and six visitors being present. The ladies quilted two quilts for the bale. The regular meeting was omitted. The pan-cake and maple syrup social was discussed and a date will be decided on later. Mrs. H. McArthur and Miss Myrtle Hooton gave a very pleasing duet, "The Old Rugged Cross." Lunch was served and the meeting was closed by Mrs. R. C. Handbridge.

Turkey will use American aircraft.

Announcing—

The **C.D.S. MID-APRIL SALE**

Wednesday - Thursday April 13th and 14th

Read Circulars Issued to Every Home in Peterboro

SEE OUR WINDOWS!

FORENOON SPECIALS!

C.D.S. Forenoon Specials

SHOP EARLY!

NO C.O.D. OR PHONE ORDERS

Imported Dress Fabrics

Novelty Dress Goods . . Summer Tweeds in new color combinations and designs . . . also fine Cotton Dress Materials with fascinating embroidered floral designs 36 inches wide. A wide range of colors to choose from. Forenoon Special, yard..... 69c

—Second Floor C.D.S.

Girls' "Run-Resist" Rayon Vests and Bloomers

Fine quality "Run-Resist" rayon. Vests in shaped top style. Bloomers with elastic at waist and knee. In white, peach, pink and Nile. Sizes to fit 8 to 14 years. Forenoon Special, Wednesday, each..... 29c

—Third Floor C.D.S.

Women's Chamo-Suede (Fabric) Gloves

In the popular pull-on style. Good quality chamo-suede (fabric). Some cuff styles in the lot. Sand, grey, brown and eggshell. Sizes 6 to 7½. Forenoon Special, Wednesday, pair, 39c

—Main Floor, C.D.S.

Swing Photo Frames

Lovely swing frames in sizes 5 x 7 and 8 x 10. In beautiful silver grey finish. Forenoon special, Wednesday ..... Ea. 65c

—Fourth Floor, C.D.S.

Miss E. Frances Thompson

At Peterborough's School of Cooking and Economics in the Opera House, Tuesday, Wednesday and Thursday,

Has Chosen the Table Linen at the Canadian Department Stores, Ltd.

Irish Linen Hand-Painted Tablecloths

Of fine quality Irish Linen, in ivory with hand-painted floral designs, in beautiful pastel colorings. Size 72 x 90. With 8 matching Serviettes. Set 28.50

—Second Floor, C.D.S.

Linen Crash Breakfast Set

Of All-Linen crash, with colored borders of pink, blue, gold and green. Size 52 x 52. With 6 Serviettes to match. Set..... 1.98

—Second Floor, C.D.S.

Grocery Specials - Wednesday!

SWEET BRIAR PORK SAUSAGE.. 2 lbs. 25c

Ketchup, Heinz, large bottle..... 19c

Macaroni, bulk ready cut.. 3 lbs. 16c

White Beans..... 4 lbs. 9c

Cleanser Big "5".... 5 for 23c

1 Lb. Pork Liver and 1 Lb. Smoked Breakfast Bacon—THE 2 FOR 17c

Tea, Special Blend, Black.....2 lbs. 49c

Cheese, Slawson's ½-lb. pkg.....3 for 25c

CANADIAN DEPARTMENT STORES

Effortless.. any road or no road!

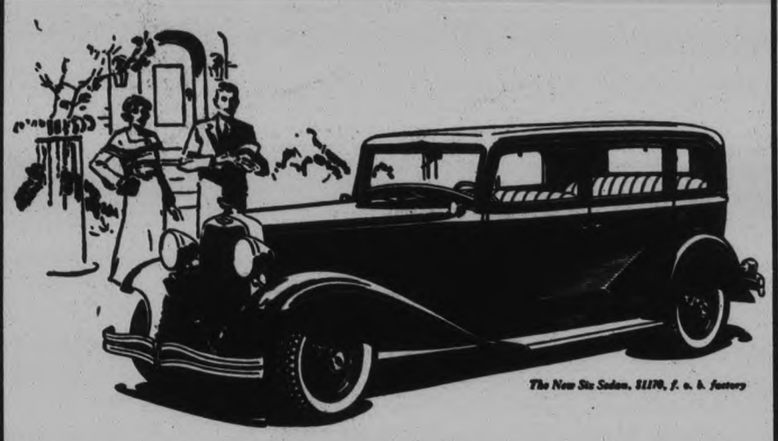

The New Six Sedan, $1170, f. o. b. factory

HAVE YOU ANY IDEA WHAT FLOATING POWER DOES TO A SIX?—OR AN EIGHT?

DODGE is not in the habit of making idle claims. That adds weight to this challenge!

Drive a Dodge Six or Eight with *Floating Power*. Try it at 8 . . . try it at 80. Take a sharp turn at 50. Challenge the world at a traffic light. Steer with one finger. Flick the gear lever with the back of your hand . . . without touching foot to the clutch. Stop in half the distance you thought you could. Rack your brain for tests . . . more tests. Try to get a murmur of effort, a sign of laboring tremor out of that car.

Then if you can find any other car at the price of the Dodge that can do the things Dodge does—*the way Dodge does them*—buy that other car!

But if you just can't find a value like Dodge, why in the world should you be without Dodge enjoyment—when a fine new Dodge costs so amazingly little to buy and own?

NEW DODGE SIX . . . . $1095 to $1260
NEW DODGE EIGHT . . . . $1545 to $1640

All prices f. o. b. factory, Windsor, Ontario, including five wire wheels and standard factory equipment (freight and taxes extra). Six demountable wire wheels at slight additional cost. Low delivered prices. Convenient terms.

Tune in on CHRYSLER MOTORS RADIO PROGRAM "Ziegfeld Radio Show" personally conducted by Flo Ziegfeld—Columbia Network; every Sunday evening.

"CANADIAN-BUILT FOR CANADIANS"

DODGE DEPENDABILITY

550

LILLICO MOTORS

383-385 Water Street, Peterboro - - Phone 362

ONE FLAT KEY WILL SPOIL THE RECITAL

One flat tube will spoil your Radio!

Give your radio a new lease of life by replacing the worn-out tubes with

Westinghouse RADIOTRONS AT YOUR DEALERS

MILLER-POWELL "THE ELECTRIC SHOP" 438 GEORGE ST. Phone 283

Backed by the Foremost Dietitians

For nourishment, delicious flavor and low cost, CROWN BRAND CORN SYRUP is recognized as the most healthful food by foremost dietitians.

EDWARDSBURG CROWN BRAND CORN SYRUP

The CANADA STARCH CO., Limited, MONTREAL

Send one copy of "Canada's Prize Recipes"

I enclose 10c for mailing.

NAME _____

ADDRESS _____

SPECIAL OFFER to HOUSEWIVES

equip your kitchen with Onliwon PAPER TOWELS

more sanitary... more economical more convenient

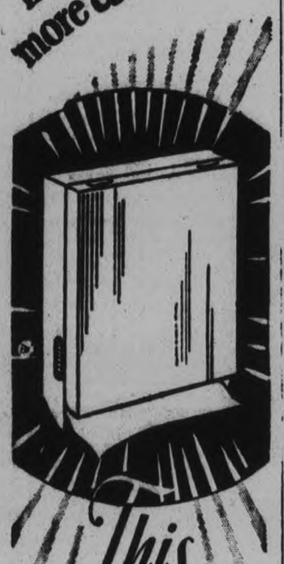

This Beautiful CABINET AND 3 refills (375 TOWELS)

$1.75 value for 98¢

ASK YOUR DEALER

the E.B.EDDY COMPANY, LIMITED

HULL, QUEBEC.

MAKERS OF A WIDE RANGE OF HIGH QUALITY PAPERS FOR COMMERCIAL PROFESSIONAL AND DOMESTIC PURPOSES

FAMOUS WASHER HAS 'ACTIVATOR'

General Electric Washer Has All Latest Engineering Advances.

TWO TYPES OF IRONERS

The latest engineering advances have been incorporated in the General Electric washing machine and ironers. The famous washer is featured by the "Activator," designed by experts exclusively for this machine. Effective washing action starts at the water level; and a sturdy downward tug sweeps out air bubbles and pulls the clothes into the full power washing zone at the tips of the blades of the activator. The clothes are flexed by the blades, loosening imbedded dirt particles. Hot, sudsy water is at the same time forced through the clothes. There is no dead washing area; a circular roll-over movement of the cloth through the soapy water gives a continuous return to the full-power washing zone, with no twisting or braiding of the clothes and with the pieces constantly separated.

These handsome washers, finished in two shades of harmonizing blue, have generous porcelain tubs, ripple finished. Power is supplied by a General Electric ¼ horsepower motor. The transmission is sealed in oil, thereby being permanently lubricated.

There are two types of ironers. One is a portable or table model, and the other will fit the wringer post of any standard washer. The shoe is of rust-proof "Allegheny metal," highly polished so as to give a smooth finish to all articles being ironed. The table ironer (Model T) is powered by its own G. E. motor and Model R, attached to the washer, is powered by the washer motor. Both are simply constructed and easily and conveniently operated by anyone.

Weddings

RIDD-NUGENT.

OMEMEE, April 12.—(Examiner Correspondence).—The marriage of Ida May Nugent, Toronto, daughter of Mrs. Nugent and the late Mr. Henry Nugent, to Rev. John W. Ridd, Winnipeg, was solemnized on Saturday in Trinity United Church, Omemee. The Rev. E. Rowland, of Stirling, a life-long friend of the family, assisted by the Rev. J. T. E. Blanchard, present pastor of Trinity Church, performed the ceremony in the presence of ...any resident and visiting friends.

The bride, wearing a gown of beige suede lace, beige ... brown shark-skin hat, with silver fox fur and carrying a bouquet of matching tinted carnations, was given in marriage by her brother, Mr. F. C. Nugent. Mrs. C. Cornell, Orangeville, played the wedding music, while Rev. Blanchard sang during the signing of the register.

Following the ceremony a reception was held at the home of the bride's sister, Mrs. L. A. Mahood, Lindsay, for the immediate friends and relatives.

Mr. and Mrs. Ridd left for a trip to Montreal and other points before taking up residence in Winnipeg early in May.

HOLMES—LYNN.

QUEENSBORO, April 12 (Examiner Correspondence). — A quiet wedding was solemnized at the parsonage on Saturday when Jessie Bell Lynn, daughter of John and the late Margaret Lynn, became the bride of Godwin Thornton Holmes, son of Mr. and Mrs Sidney Holmes.

The party was attended by Miss Emma Lynn, of Brockville, sister of the bride, and Mr. Fred Holmes, of Pine View, cousin of the groom. The bride's dress was blue crepe back satin, with coat and hat to match. She wore a fox fur the gift of the groom. After the ceremony a wedding dinner was served at the bride's home, after which the party left by motor for Belleville and other points, and upon their return will reside on the groom's farm two miles north of Queensboro.

BALL-FEE.

EAST EMILY, April 12.—(Examiner Correspondence).—The wedding took place very quietly on Wednesday afternoon, March 30, at 3.30 o'clock, at Christ Church rectory, Omemee, with Rev. A. T Weir officiating, when Lila, youngest daughter of Mrs. Ellen Fee and the late Mr. George Fee, was united in marriage to Charles Russel Ball, of Lakefield.

The bride's dress was rust crepe with hat to match, and rancho brown coat, shoes and gloves

Witnesses of the marriage were the bride's sister and her husband Mr. and Mrs. Milton Sherin.

Immediately after the ceremony the bride and groom left by motor for Kingston and points east, after which they will reside in Peter-

Routine Business At Council Meeting

HALL'S BRIDGE, Apr. 11 (Examiner Correspondence).—The Council of the Township of Harvey met recently with all the members present and communications were received from Nicholls Hospital.

From Dr. Smith, re outbreak of measles at Burleigh Falls, this being left over until the next meeting; from Ed. M. Elliott, re list of lands pastured in 1931 and filed for future reference; from the Department of Northern Development re purchase of culverts, clerk being instructed to reply; from Max Gillespie, re claim for damage to car —forwarded to insurance company

Mr Given was authorized to sell Harvey's portion of timber on the Bobcaygeon-Kinmount road on Saturday, April 9, and notices to that effect posted.

The clerk was instructed to advertise the Court of Revision. A by-law was introduced and passed being numbered 470, appointing pathmasters, fence viewers and pound-keepers for the current year.

It was moved and seconded that the pathmaster on beat 32 be instructed to have all residents of Hall's Bridge do their statute labor between James Fulton's gate and Deer Bay turn and as early as possible.

The following accounts were ordered paid: R. Windover 25c; Dr. Kelly 65c; Pedlar People, $37.18; Canada Ingot Iron Company, $14; Charles Flynn, $4.

The council then adjourned to meet at Nogies Creek Schoolhouse on Saturday, May 21, as a Court of Revision.

LOW FIRST COST IS NOT ALWAYS THRIFT

General Electric Refrigerators Were Produced After Years of Research.

"Thrift," stated a well-known home economist recently, "Is not governed by the ability of an individual to obtain articles or commodities at low prices only. Rather it is the ability of the individual to control expenditures at all times."

Continuing her observations she said, "Oftentimes a low first cost does not mean that one is making a thrifty purchase when subsequent servicing and operating expenses mount up."

By way of illustrating her remarks she referred to the question of refrigeration. "Here is a commodity that you must have at your command every day and yet there are few people who really know how much their man-made ice costs them on a daily basis. If they were asked that question they would probably divide the original cost of their equipment by the number of days they had used it and that would be the result. All of which is faulty budgeting."

"Such an important investment should be spread out over at least a three year program. To this must be added servicing and parts replacements as well as the quantity of power used. Fortunate indeed is the purchaser who wisely chooses a refrigeration unit that, even if its initial cost is higher, has little or no servicing expense."

General Electric Refrigerators, as though in response to the foregoing analysis, were produced after years of research and actual test to live up to the fact that such refrigeration "costs less to own." Over one and a quarter million owners testify to its merits, and the economy and thrift of the 3-Year Guarantee is its outstanding endorsement. consisted of two boxes sent to

Trent River

Has Hand Cut.

While cutting wood with an axe on Thursday, Donald Carnrite, son of Robert Carnrite, met with a painful accident by cutting his hand severely.

LADIES IF YOU SHOULD WISH A CHANGE IN COOKING TRY HOOPER'S

—3 STORES—

327 GEORGE

414 GEORGE

601 GEORGE

Phone 1342

Cavan

Mrs. Sidney Hutchinson spent a few days visiting friends in Toronto last week.

Mrs. B. F. Carley, of Toronto, was a visitor to Cavan last week.

Mrs. Bertha Howson has returned to her home in Toronto.

Mr. Wellington Card attended a C.P.R. meeting at Toronto on Friday evening.

Mr. W. Howson spent Sunday with his brother in Keene.

Mr. S. Swain and daughter, Miss Margaret, of Burketon, visited Mr. and Mrs. James Douglas on Monday.

Messrs. Sidney Hutchinson and Melville Carr attended a meeting at Claremount on Saturday evening.

Mr. and Mrs. Robert Hooton, of Fairmount, visited the latter's sister, Mrs. James Douglas, on Monday.

Miss Leone Dawe, of Bethany, spent the week-end the guest of Mr. and Mrs. W. Card.

Mr. Oakley Carley, of Toronto, was guest of Cavan friends last week.

STIFF SENTENCES

MELBOURNE—Sentences of 20 years' imprisonment and flogging were passed yesterday on three men who in a busy street last November attacked the manager of a department store and robbed him of a handbag containing about $5,000. The robbers shot and wounded a plainclothes police officer who was escorting the store manager, and escaped in a motorcar.

"It's no trouble . . . . I have a Telephone in the kitchen"

When you are busy in the kitchen and friends telephone, or you have an order to give the grocer, it is always troublesome to have to go to a telephone in another part of the house.

The modern housewife has a telephone in the kitchen where she can use it quickly and conveniently, save time and extra steps, and prevent spoiled cooking and endless annoyance.

You can have an extension telephone in your kitchen for only a few cents a day. Any Bell Telephone employee will be glad to give you particulars and see that your order is promptly carried out.

H. H. P. JOHNSTON

Manager.

EARLY MISSIONARY TO CHINA IS HEARD

Mrs. George Hartwell Special Speaker at Millbrook W.M.S. Service.

MILLBROOK, April 12 (Examiner Correspondence).—Mrs. George Hartwell, who with her husband, Rev. Dr. G. H. Hartwell, was one of the first party of Canadian Methodist missionaries to go out to West China in 1891, under the leadership of Dr. and Mrs. Hart, was the speaker for the special service under W.M.S. auspices in St. Andrew's United Church on Sunday at 10.30 a.m., the Golden Links Mission Circle, and Sunshine Mission Band joining with the Auxiliary for the inspiring occasion.

Mrs. Hartwell gave a brief talk on Chinese names as a preface to her main theme, explaining that the words for Jesus and for mother are practically the same over all the Orient. Witnessing for Christ was the thought emphasized throughout the address, the speaker mentioning the fact that missionaries are a fearless band, wonderfully preserved through many dangerous experiences and surroundings, as she could tell from personal knowledge. Conditions as they existed in Sze-Chuan province when Mrs. Hartwell and the others of the party reached their field forty years ago were described in vivid language, the suffering of the children from bound feet being an outstanding item, together with the sale of these little girls, many of them at least, as slaves, and their bitter lot when bought by opium smokers who kept them at their feet at night to replenish the pipe and its light.

Describing the manner of beginning the work in those early days the speaker told of the men itinerating with literature being absent for weeks establishing stations while their wives were busy at home entertaining the women satisfying curiosity and gradually breaking down prejudice, prayer always watering the seed, until today the results of forty years of faithful sowing are literally to be seen.

Mrs. Hartwell has one of her daughters, Miss Geraldine, R.N., who is still carrying on in China, being head of one of the large hospitals on the field where her parents spent the best years of their lives. The annual thankoffering was received on Sunday, four Circle members, Helen Mitchell, Bernice Smith, Mary Burnham and Bryar Edmunds acting as ushers. In the evening Mrs. Hartwell spoke in the Cavan church.

Obituary

MRS. CHARLES McILMOYLE

BRIDGENORTH, April 12.—(Examiner Correspondence). — The death occurred at home of her son yesterday afternoon of Mrs. Charles McIlmoyle in her 77th year. Mrs. McIlmoyle was a life-long resident of the Selwyn district, being before her marriage Margaret Freeburn. Mr. McIlmoyle passed away last Wednesday and was laid to rest on Friday afternoon. Mrs. McIlmoyle was a faithful member of the Selwyn United Church and always took a deep interest in the welfare of the community. She leaves to mourn her loss two sons and one daughter: Gilbert, at whose home she resided; William, and Mrs. Millman of Lakefield.

The funeral will be held at 2 p.m. on Wednesday afternoon at the home of her son Gilbert, with interment in Lakefield cemetery.

CHARLES WALTON RICHARDS

MILLBROOK, April 12.—(Examiner Correspondence).—The funeral of Charles Walton Richards, whose death following a lingering illness occurred on Wednesday in his sixtieth year, took place on Friday at 2 p.m., from his late residence, Centre street, his pastor, Rev. W. W. Jones, B.D., of St. Andrew's United Church, assisted by Rev. William Simpson, B.A., rector of the parish of Cavan, having charge of the service.

Deceased was a son of the late Mr. John Richards, and his wife, Cordelia Oliver, and was born and brought up in Millbrook, being one of a family of seven children, three daughters and four sons, only two of whom, Mrs. G. W. McKim of Peterborough, and Mrs. A. W. Smithson, of Toronto, still survive.

Mr. Richards' life work was connected with the newspaper business, and for several years he edited and published the Omemee Mirror during his residence in that community. Later he moved his printing plant to Millbrook, his paper carrying the news for both villages, and being the only one published locally since the death of William Given, editor and proprietor of the Millbrook Reporter. Mr. Richards then purchasing the plant and goodwill and combining the two newspapers in one under the title, Mirror-Reporter.

Thirty-six years ago the marriage of Mr. Richards and Martha Mills of Emily township, took place, his widow surviving him together with three children, Dr. Alvin C., of Curtisville, Pennsylvania; Basil L., who for some years past has been associated with his father as co-editor and publisher of the local paper; and Mrs. Leo J. Charlesbois (Phyllis) of Peterborough; there are seven grandchildren. One sister, Cordelia, and three brothers, John, Harry and Edward, predeceased the brother.

Brought up in the former Methodist church, and going with it into the Union, deceased was fraternally connected with the Woodmen of the World; the Independent Order of Foresters; the Canadian Order of Foresters; and with the Omemee Lodge of the Orange Order. In politics he was a Liberal, and in his outlook on life he maintained an active interest in civic improvement, and in national and international affairs.

A large number of relatives and friends gathered at the home for the funeral, the pall-bearers including four brothers-in-law, J. H. Wilson, Port Hope; G. W. McKim, Peterborough; S. P. Mills, Omemee; A. W. Smithson, Toronto; and two cousins, W. H. Coombe, Millbrook, and W. R. Casey of Peterborough. Carrying the many beautiful floral tributes laid in loving memory on the casket, were: E. C. Richards, L. J. Charlesbois, Cecil Casey, Cecil Mills, and William McKim. Interment was in the family burial-plot at Gardiner's cemetery.

Among those from outside points who attended the funeral were, Mr. and Mrs. George Holmes, Mr. and Mrs. Walter Richards, Mr. and Mrs. A. W. Smithson, of Toronto; Mr. J. H. Wilson, Port Hope; Mrs. Fred Austin, Dale; Mr. and Mrs. W. J. E. Gillott, Mr. and Mrs. William Casey, Mr. and Mrs. G. W. McKim, Mr. and Mrs. William McKim, Miss May McKim, R.N., of Peterborough; Mrs. Vernon Ellis, of Keene; Mrs. Moses Ruth, Mr. Cecil and Miss Florence Casey of Emily; Charles Mills of Emily; Mr. and Mrs. Samuel Mills, Mr. Cecil Mills and son Fred, W. R. Robinson and George Newman of Omemee; Mr. and Mrs. George Raymes, and Miss K. G. Richards of Brighton; Dr. and Mrs. Alvin C. Richards of Curtisville, Pennsylvania, U.S.

JOSEPH FITZPATRICK

DOWNEYVILLE, Apr. 12 (Examiner Correspondence)—The funeral of the late Joseph Fitzpatrick was held from his father's residence to St. Mary's Church, Lindsay, then to St. Luke's cemetery, Downeyville for interment. Joseph was 14 years old, the second son of Mr. and Mrs. Dennis C. Fitzpatrick was born here and resided here until a year ago when he moved with his parents to Lindsay. He was ailing about a week. He leaves his parents, Mr. and Mrs. Fitzpatrick, two sisters, and two brothers, Rita, Maureen, Francis and Kenneth all at home.

MISS DEWEY.

TWEED, April 12 (Examiner Correspondence). — On Monday morning at half-past eight, Miss Dewey passed away at her late residence on Victoria Street. For a number of years the deceased was proprietrix of the Blue Bird Cafe.

Mrs. Steinberg of Tweed and Mrs Lampsen of Fort William are sisters of the deceased. Funeral announcements later.

VITOS

THE VITAMIN-D BREAD

Will be used exclusively during the

PETERBOROUGH EXAMINER COOKING SCHOOL

being held at the

GRAND OPERA HOUSE

on April 13th and 14th

Vitos Bread is made and sold by

STOCK'S BREAD, LIMITED

225 Stewart Street - - - Phone 630

VITOS THE BREAD WITH THE EXTRA SUNSHINE VITAMIN-D REQUIRED

EAST EMILY.

Mrs. Annie Fee, of Toronto, motored down and spent Sunday with her family.

Miss Flossie Casey has returned home after spending the past week with her aunt, Mrs. Charles Richards, of Millbrook.

Mr. Victor Fee has returned to Toronto after spending the past week with his brother, Mr. Vincent Fee.

Mrs. Martha Wright is visiting with her sister, Mrs. Wilson, in Elmvale.

Mrs. W. Madill, of Toronto, spent Sunday visiting at the home of her nephew, Mr. Vincent Fee.

Mr. Tom Scott, of Toronto, called on friends in this district on Sunday.

Mr. and Mrs. Stanley McNeely, of Toronto, were visitors at the home of Mr. and Mrs. Lockhart Wright on Sunday.

Mrs. M. Ruth was a visitor to Lindsay on Monday.

Mr. and Mrs. William Howden spent Saturday in Peterborough

Mrs. Martin McAuliffe spent the week-end with relatives in Peterborough.

Prove the Effectiveness of This Delicious Food

IS your old-time punch and energy gone? One likely way to recover both is through the *regular* use of Post's Bran Flakes—if the evils of constipation need to be overcome. Post's Bran Flakes is a bulk food made to prevent constipation caused by lack of bulk in the diet.

Eat Post's Bran Flakes *every day*. With milk or cream as a cereal. Or with berries or fruits. In these crisp, golden, toasted flakes you'll enjoy bran in a most tempting and delicious form. Made in Canada.

POST'S BRAN FLAKES

Ordinary cases of constipation, associated with too little bulk in the diet should yield to Post's Bran Flakes. If your case is abnormal, consult a competent physician at once and follow his advice.

B17-32

NEIGHBORLY NOTES

Please Phone Items to 1600 or 1601

Mr. Elmer Johnston of Young's Point, has returned home from an extended visit in Toronto, Niagara Falls and Rochester.

• • •

Mrs. William Allan of Toronto, formerly of Peterborough, is the guest of Mrs. D. Jordan at 815 George street and will be pleased to see her friends on Thursday afternoon of this week, at Mrs. Jordan's home.

• • •

Mrs. Jane Whitfield of Albertus street has returned home after spending the winter months with her son and daughter in Frobisher, Sask.

• • •

To-day is the eighty-third birthday anniversary of the Rev. H. M. Manning of Toronto, father of Mrs. J. E. Middleton of this city. The Rev. Mr. Manning was a former pastor of both the old Charlotte street Methodist Church and of St. James Church, the commodious Sunday School of the latter building having been built during his occupancy of the pulpit there.

• • •

The sixteenth anniversary bridge party of the Peter Robinson Chapter Imperial Order Daughters of the Empire, to be held at the Empress Hotel on Friday evening, will have several interesting features, in a Fashion Parade sponsored by Barrie's Limited, with hats from the showrooms of the Misses Haskill and Isbister.

• • •

Mr. and Mrs. R. H. Parsons and their daughters, the Misses Lahring and Nan, were in Toronto yesterday.

• • •

The friends of Mr. E. R. Armstrong, Carlisle avenue, will be pleased to learn that he is progressing favorably after his recent serious operation in the General Hospital, Toronto.

• • •

At the conclusion of the recital by Mr. Deane Miner and Mrs. Dorothy Allan Park, given last night in the hall of the Conservatory of Music, refreshments were served in the living room by Mr. and Mrs. Gliddon.

• • •

One of the small members of the local branch of the Cheerio Club of CKGW broadcasting station, little Betty Margaret Deline of St. Marys' street, entertained eleven of her youthful friends at a jolly birthday party held at her home on Saturday afternoon. Those present were Joan Nichols, Agnes Thomson, Beryl Carter, Vivian Carter, Vera Leach, Sheila Brickman, Alma, Pearl, Helen and Gordon Henry. During the afternoon, pretty solos were sung by Vera Leach, Agnes Thomson and Sheila Brickman, while piano selections were played by Beryl Carter. The services of a dainty lunch concluded a jolly party.

• • •

The names of Nora Corkery and Pauline Huppe were inadvertently omitted from the list of young girls assisting with the sale of home-made cooking on Saturday, at Lane and Eano's store.

• • •

Mrs. J. H. Turnbull of Toronto, who will address the Missionary meeting to-night at St. Andrew's United Church, will be the guest of Mrs. R. M. Waddell during her stay in the city. Mrs. Turnbull is editor of the Missionary Monthly.

• • •

Mr. Edward Murphy of 21 Aylmer street, celebrates a birthday anniversary to-morrow (Wednesday).

• • •

Miss Linden Hall, Fleming Place, entertained the members of the Causerie Francaise of the Lyceum Women's Art Association at her home yesterday afternoon, at the tea hour.

• • •

Mrs. A. O. Phillips of Antrim street is acting as hostess tomorrow at a tea to be held at her home under auspices of the Queen Alexandra Home and School Association's Relief Committee.

• • •

The projected high tea of the Dramatic Club of the Lyceum Women's Art Association, scheduled as a wind-up of the season's activities, has been postponed until Friday, May 6th, from the original date of the 29th of April, as the latter date is the occasion of the annual Y. W. C. A. gymnasium Pageant.

• • •

Mr. John Langley, whose marriage to Miss Nan Parsons takes place on Saturday, April 23rd, left for Ottawa on Sunday to resume his duties with the Field staff of the Confederation Life Insurance Company.

• • •

The Women's Patriotic League of Ashburnham will hold one of their very successful Spring teas at the Young Women's Christian Association on Thursday afternoon of this week.

FASHION SERVICE

A blue and white printed linen, because Paris thinks so well of it, is chosen by this smart junior for her new frock. There's a crisp collar, rather sportive in its unusual size. This is of white linen. The pert bow tie is vivid red ribbon to match the leather belt.

If small daughter looks best in a dress hanging free from the yoke line, it is equally smart with the belt omitted.

Besides linen, pique, plain or checked gingham, batiste prints, rayon novelties, tub silks and jersey can be used for this pretty model.

Style No. 2781 is designed for sizes 6, 8, 10 and 12 years. Size 10 requires 2¼ yards of 35-inch materia with ⅜ yard of 35-inch contrasting.

Our new Spring Fashion Magazine is out! Every page from cover to cover is in color.

Be sure to fill in the size of the pattern. Send stamps or coin (coin preferred). Price of book, 15 cents. Price of pattern, 15 cents.

The Examiner:
Please order for me—
Pattern Number .....
Size .....
My Name .....
Address .....
.....
I enclose 15c in payment.
Allow five days for return.

April Meeting Held X.L. Mission Circle

Mrs. D. Munn, Lansdowne street, acted as hostess to the girls of the X. L. Mission Circle of St. James' United Church last evening at their April meeting.

A goodly number of members responded to the roll call and the treasurer, Mrs. Rosborough, gave a splendid report of the year's finances thus far. A schedule was drawn up to arrange for the remainder of the meetings for the year, including the usual two summer picnics. Further announcement was made of a missionary scrap-book to be compiled by the girls of clippings gleaned from newspapers or other sources.

As a delightful variation in the program, Mrs. Munn contributed two houmorous readings, "Stubbing His Toe," with the encore "Before and after Marriage."

"Hard Times in Korea" was made a most interesting subject of study in the capable hands of Miss Jean Hammond, who ably presented this third chapter of "Korea, Land of Dawn." In this a glimpse was given into the more practical work carried on by the Christian missionaries both in rural and urban centers.

Following this, Miss Gladys Langton gave an appropriate reading, "My Mission," and the closing hymn, "Love Lifted Me," with prayer offered by Mrs. W. Rose, brought to a conclusion this successful meeting.

A jolly social hour was enjoyed when dainty refreshments were served by the hostess, assisted by Misses Jessie Martin, Dorothy Drysdale, Gladys Langton, and Zetta Wood.

The May meeting will be held at the home of Mrs. A. Rosborough, Gladstone Avenue.

"SNAPPY" SNAP SHOTS

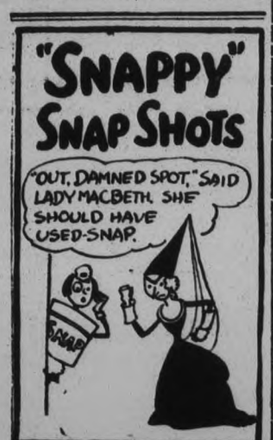

SNAP
TOUGH DIRT and GREASE
—but good to your hands

SEE US AND SEE BETTER.
GLASSES If Necessary
GOOD ADVICE If Not
J. O. H. Lacey
Optometrist
410 GEORGE (Op. Examiner)
Phone 1160 — 1084J for Evening Appointment

CORNS
Lift Right Out
No Pain!

PUTNAM'S CORN EXTRACTOR

Just Between Us Women

A daily chat with Examiner neighbors conducted by Anne Wilcox

With the children everywhere responding to the call of the spring and enjoying the freedom of play out of doors, mothers must expect them to have appetites for mid-meals.

• • • • • • •

One of the most satisfactory ways to appease such appetites is to have a well-filled cooky crock.

• • • • • • •

With youngsters coming with regularity to it, the question is how to keep it stocked with the sort of cookies which will be wholesome and tasty and with enough variety to be gratifying.

• • • • • • •

The following recipes might prove an aid to this.

• • • • • • •

For molasses cookies, use ¾ cup shortening; 1 cup sugar; ¾ cup molasses; 2 teaspoons soda; 1 cup equal parts boiling hot milk and water; 1 teaspoon salt; scant teaspoon ginger or grated rind of one orange.

• • • • • • •

Cream shortening and sugar. The shortening can be well softened by putting in a warm place for one hour before making the cookies. Add the molasses.

• • • • • • •

Mix the soda with the boiling water, and rinse out the molasses cup before adding water to the other ingredients as given. Add the hot milk; add the salt and ginger (if used) to one and one half cups of flour. Sift into the mixture stirring lightly.

• • • • • • •

Add enough flour sifted to make the dough just stiff enough to roll out, not too thin. Or it can be dropped in spoonfuls onto a greased pan, instead of being rolled and cut with any shaped cooky cutter.

• • • • • • •

Ginger need not be used if the molasses cookies are preferred without the zest. The grated orange rind supplies a milder zest.

• • • • • • •

Variety can be given this cooky dough by putting in one cupful of raisins one time. At another, use chopped dates and again add peanuts or any nut meats.

• • • • • • •

For sugar cookies: ¼ cup shortening, preferably butter; 1¼ cups sugar; 2 eggs; ¾ cup milk; ½ tsp. salt; 3 tsp. baking powder; 2½ cups flour; any preferred flavoring, one teaspoon.

• • • • • • •

Cream shortening, sugar and egg yolks, adding them one at a time after the two other ingredients are partly creamed. Put salt and baking powder with flour.

• • • • • • •

Beat whites of eggs very stiff. Add milk and flavoring to creamed mixture. Sift in the flour and fold in the egg whites. Roll out, or drop in spoonfuls onto buttered tins and bake in a quick oven.

CULBERTSON on CONTRACT

by Ely Culbertson

World's Champion Player and Greatest Card Analyst

150

DASHING THE CUP OF PROMISE

When a player holds King, Queen, Ten of trumps over the Declarer and the contract has reached six, he cannot be charged with undue optimism if he feels confident of his ability to defeat the contract, nor is he unduly reckless if he decides that his opponents shall play it at the doubled value. However, the possession of this trump combination, even if held to the left of the Ace, does not always guarantee 2 trump tricks, as Mr. Isak Nielsen, editor of the Nordisk Bridge Magazine of Oslo, Norway, recently proved. Mr. Nielsen held the South hand and was playing the Approach-Forcing System.

♠ J 6 4 3 2
♡ A K Q J
◇ Q J 2
♣ 6

♠ K Q 10 — ♠ —
♡ 10 3 8 — ♡ 6 5 4 3 2
◇ 10 9 6 — ◇ 8 5 4 3
♣ J 10 8 7 — ♣ 9 5 4 3

♠ A 9 8 7 6
♡ 7
◇ A K 7
♣ A K Q 2

The Bidding:

South	West	North	East
2♠	Pass	3♡	Pass
4♣	Pass	6♠	Pass
Pass	Dbl.	Pass	Pass
Redbl.	Pass	Pass	Pass

North and South's bidding has not been unduly optimistic. South holds 5 honor-tricks and a strong playing hand with a 5-4-3-1 distribution. North holds five trumps and a solid heart suit with honors in diamonds. The only marvel is that a contract of seven was not reached, but this is explained by the weakness of the trump suit.

When the Dummy was exposed after West had opened the only unbid suit, diamonds, it was apparent to South that there was only one possible combination that would justify West in feeling that he could defeat the contract. Every face card with the exception of the Knave of clubs and the King and Queen of spades was visible to the Declarer in his own and the Dummy Hand. It therefore followed that West must hold the three outstanding trumps. To make the contract it was essential to reduce both the closed and Dummy Hands to three trumps and to throw West in on the eleventh trick with one of his high honors in trumps and thus compel him to lead to the Knave in the Dummy and the Ace in the closed hand. To do this it was necessary to shorten South's trumps by ruffing good hearts and shorten the Dummy twice in trumps by ruffing clubs. This process was accomplished, the tenth trick being taken in the closed hand. South now led the eight of spades and West's situation was hopeless. He won the trick, but was then compelled to lead, as South had planned, from his minor tenace in the trump suit, thus permitting Mr. Nielsen to make his redoubled contract by accurate play.

TODAY'S POINTER

Question: What is the Rule of Eight?

Answer: The proportion of tricks won by honors to those won by small cards is about as 8:5.

Copyright, 1931, by Ely Culbertson

ACIDS IN STOMACH CAUSE INDIGESTION

Create Sourness, Gas and Pain. How To Treat.

Medical authorities state that nearly nine-tenths of the cases of stomach trouble, indigestion, sourness burning, gas, bloating, nausea, etc. are due to an excess of hydrochloric acid in the stomach. The delicate stomach lining is irritated, digestion is delayed and food sours, causing the disagreeable symptoms which every stomach sufferer knows so well.

Artificial digestants are not needed in such cases and may do real harm. Try laying aside all digestive aids and instead get from any druggist some Bisurated Magnesia and take a teaspoonful of powder or four tablets in water right after eating. This sweetens the stomach, prevents the formation of excess acid and there is no sourness, gas or pain. Bisurated Magnesia (in powder or tablet form—never liquid or milk) is harmless to the stomach, inexpensive to take and is the most efficient form of magnesia for stomach purposes. It is used by thousands of people who enjoy their meals with no more fear of indigestion.

That Body of Yours

By James W. Barton, M.D.

BUILDING UP TEETH AND PREVENTING DECAY.

One of the outstanding organizations of great help to medicine is known as the Medical Research Council of Great Britain. It investigates the work of individual research physicians, and when it considers that something of real merit has been discovered, and can be used safely with human beings, allows it to be given to the world with its approval.

For some years, Mrs. May Mellanby has been making reports to this Council on the influence of foods on the development of the teeth and jaws in dogs and other animals and on the experimental production of diseases of the teeth. She is now making a report on the influence of diet on human teeth, and their resistance to disease.

The Council consider the results of her investigation of 'immeasurable value' for the promotion of public health, and the lessening of pain, and disfigurement of the face.

The results in the treatment of children by foods is being announced to the world, as it is now possible to produce teeth of good structure, and teeth that will keep almost entirely free of decay.

Three institutions were investigated in Birmingham, accommodating children from 2½ to 16 years of age, all under the same conditions as to food, air, and lodgings.

The method was to add something different or some definite item to the diet of all the children in each institution; in one a ration of cod-liver oil (containing vitamins A and D); in a second a corresponding ration of treacle or molasses, in the third a similar amount of olive oil. Both treacle and olive oil contain important food elements without the fat soluble vitamins A and D. Every child was submitted at intervals of six months to a careful inspection of the teeth by the dental surgeon.

After a period of two years it was found that the progress of decay in the permanent teeth had been stopped or retarded in those children receiving the added ration of fat soluble vitamins, as compared with those receiving treacle or olive oil. The increase in decay in those taking the vitamins (cod-liver oil) was only one-third of that in the other groups. There was no difference between the children receiving treacle and those receiving olive oil.

The above carries its own lesson. Cod-liver oil definitely builds up the teeth, and lessens the amount of decay.

Spinach, milk, butter and eggs all contain goodly quantities of vitamins A and D.

Handy Recipes

By Edith Barber

HONEY TAPIOCA.

2 tablespoons granulated tapioca
½ cup honey
1 pint boiling water
3 eggs
1 tablespoon butter
Pinch of salt.

Moisten the granulated tapioca with cold water and stir it into the boiling water. Salt and cook until clear. Beat the yolks of the eggs and beat in the honey with the butter. Add this gradually to the tapioca and cook over hot water until it thickens. Pour into a buttered dish. Cover with a meringue made from the whites of the eggs beaten with three tablespoons of honey, and bake to a delicate brown in a slow oven—320 degrees Fahrenheit.

CREAM OF BARLEY SOUP

½ cup pearl barley
1 slice onion
1 cup hot cream
2 egg yolks
1 teaspoon salt.

Cook barley and onion and 2 cups boiling water until tender. Strain, season and serve with thickening made of one cup hot cream stirred gradually into the two beaten yolks; ad croutons and serve at once.

CHEESE SOUFFLE.

¼ cup butter
3 tablespoons flour
1 cup milk
1 cup American cheese grated
3 eggs
½ teaspoon salt
Paprika.

Prepare a cream sauce with butter, flour and milk. Cook this mixture until thick, then add the cheese and stir until melted. Add yolks of eggs, one-half teaspoon salt, paprika to taste. Mix carefully and fold in stiffly beaten egg whites. Turn into a greased baking dish and set in a pan of water in a moderate oven (375 degrees Fahrenheit). Bake until firm, about forty minutes.

(Copyright, 1932)

Find Rail Removed Caused Train Wreck

NELSON, B.C., April 12 (C.P.).—Reports current here that the C.P.R. tracks near Fishermen had been tampered with, leading to the derailment of the west-bound Kettle Valley passenger train early on Sunday morning, were confirmed to-day by information reaching here from passengers who were on the train.

One rail on the outer side of the track was removed from the ties and laid in the adjoining ditch, and the rail next above it was unspiked from the ties from end to end, but left still attached by angle irons to the one next above.

As the grade is steep all the way up Holt Hill, the train was making 15 miles an hour or slightly better and the slow speed averted a disaster, as the point is said to be from 2,500 to 3,000 feet above the North Fork Valley below with a first drop of many hundreds of feet.

VIOLIN RECITAL BY DEANE MINER IS OUTSTANDING

Two of Peterborough's Best Artists Are Heard in Fine Recital.

BRILLIANT PROGRAM.

Dorothy Allan Park Assists Mr. Miner in Program at Conservatory.

(By Jeanette)

For the very interesting recital of violin and vocal music given last night in the hall of the Conservatory of Music by Deane Miner and Dorothy Allan Park, there was a very appreciative audience, its numbers somewhat lessened by the damp weather of the evening.

Two artists who are not often heard here held the stage last evening for an exceptionally brilliant program. Mrs. Park was at her best, her vivid voice and outstanding histrionic ability in the presentation of a series of songs that were all new, with the exception of two brief numbers, bringing her the rapt attention and interest of a pleased audience.

Mr. Miner's outstanding technical ability and his truly remarkable memory, combined with a tone of pure clarity and sweetness, brought from his listeners repeated applause, especially for the major, ambitious effort of his program, the lengthy and exacting Mendelssohn Concerto in E minor, Opus 64. The worth of his playing was enhanced by the sweet tone of his violin, valued at $1,500 and loaned to Mr. Miner by the widow of the late Dr. Luigi von Kunitz, conductor of the Toronto Symphony Orchestra.

Mr. Miner's program opened with a Bach prelude (from Partita No. 111), in swift, unceasing music with strongly-marked passages, and followed by a Bach air for the G string, its tender long bows trembling in sustained melody. The Prelude was for violin alone, without piano accompaniment.

Two of Schumann's quintette of Fantasy pieces were played; the first tenderly with much expression, the second quickly with fire, in smooth, velvety, melting tone.

The Mendelssohn Concerto was a beautiful and extremely difficult composition, making demands on the memory and finesse of the player that were met with ease and assurance. Mr. Miner's memory never faltered, nor did his bow in that long and very hard number that called forth almost every type of violin magic. Swiftly-played arpeggi, sustained double-stopping and steely harmonics, those hurdles of the violin, were without any apparent tremors for the musician, whose skilful fingers and pliant bow drew from the instrument all the beauty of the three movements of the Concerto; the Allegro molto appasionata, with its dramatic atmosphere, the smoothly-flowing and more melodious Andante, with its long, smooth legato bows, and the gay and sprightly Allegro vivace, with its little saucy dancing refrain.

In his last group, Mr. Miner played two French dances composed by Marais, Master of the Music of the King's Chamber under Louis Fourteenth. They were dainty, expressive bits entitled Rondo L'Agreable and La Basque, and were of the Folk Music type, as were their companions, an attractive, smoothly flowing Bohemian melody called "Bretislava," and two characteristic Russian airs, "Souvenir de Moscow," by Wieniawski.

Mrs. Park's Songs

Mrs. Park opened her program with a very interesting and new (to Peterborough) Song Cycle, composed by Schumann and entitled "Frauenliebe und Leben" (Woman's Life and Love"), an English translation by Fox Strangways and Stewart Wilson. In this cycle, where emotion is made vocal, woman's life and love is depicted in a series of eight short songs that run the gamut of desire, contentment and then, as a stern and final note, a hint of coming tragedy and the death of the loved one. The cycle, as introduced by Mrs. Park, depicts in song the love of Clara Schumann, later the wife of the composer, and hints, in its conclusion, at the tragedy, through insanity and suicide, that closed the musician's earthly career.

It mirrors the love of an age when women considered men almost as gods, when the thought of the loved admirer made the maiden tremble and when he took on, in her estimation, the aspect of a being faultless and adored.

Mrs. Park's dramatic ability in interpretation of songs of this type, and her splendid voice, made the cycle extremely interesting. From the tenderness of the first confession of love, "Since these eyes have seen him," the beauty of the poems progressed through the ringing tones of the triumphant maiden, to the restless, doubtful section, "Come to me, sisters," one of the most brilliant of the series, in which the bride anticipates her future in staccato accents. Then comes the lullaby to the child and then, the bitter note of the finale, with its tragic, sombre, boding atmosphere.

The charm and subtle sweetness of Schumann's music made this cycle outstanding.

Folk Music also occupied Mrs. Park's attention last evening, in a group of gay and capricious Irish compositions that included two of the whimsical, "talking" songs in which this singer excels, the jaunty dialectic sweetness of the "Ballymure Ballad," and the pertness of the swiftly-moving "I Know My Love" (West Irish).

"I Know Where I'm Goin'," sung in the half voice, high and sweet; "The Snowy-Breasted Pearl," a melodious love song, and "Down by Sally Gardens," were the three other songs in this group, and the encore (by request) was a moving and expressive rendition of that lovely old Scotch piece, "Think On Me."

Mrs. Agnes Logan Green is noted for her expert accompaniments, but last night's exacting program in song and string music, made many demands, even on her skilful technical ability and sweetness of tone, that were met in a thoroughly satisfying manner that added much to the excellence of the program.

To Mrs. Park, in her lovely gown of white chiffon, and to Mrs. Green, in equally effective white lace, lovely bouquets of flowers were presented.

The stage was simply and attractively arranged with dark hangings forming a background for the pretty frocks and a highlight in a floor lamp which threw into relief a table of dark wood holding a large bowl of red roses.

Wasn't Lindy Junior

Because William Field Curley, Jr., seventeen months, looked "somewhat" like the kidnapped Lindbergh baby, hisp arents had to show Los Angeles police a Buffalo birth certificate with the baby's footprint on it to get out of custody. Here's William Jr.

BALLYDUFF

The Women's Auxiliary in connection with Ballyduff Presbyterian Church met on Thursday evening at the home of Mrs. Fred Gray near Ballyduff. The president Mrs. George Chapman took charge of the various items of business for discussion by the members.

The ladies decided on raising extra funds by getting up a play with caste of eight characters, chosen entirely from members of the Auxiliary. The play is to be of a humorous character, and the members hope to have it ready for presentation during the month of May, when a social evening will be held under the auspices of the society.

At the close of the various plans and discussions the hostess with assistants served dainty refreshments to her guests of the evening.

HOBBY SHOW PRIZE WINNERS GIVEN AWARDS

Mayor Denne Addresses Boys at Banquet Held in Y.M.C.A.

CITY TO BE PROUD OF

Dr. H. M. Yelland Also Congratulated the Winners at Recent Show.

"Boys you have a city to be proud of, always remember that, and continue to go into everything that will help it as whole-heartedly as you have done at your fine Hobby Show." Such was the advice of Mayor Denne at a banquet last night in the "Y," given for the departmental winners of the recent Boys' Hobby Show, at which thirty-five were present.

Opening his address, the Mayor remarked on the "fine layout" the Y.M.C.A. offered the boys and young men of the city, saying when he was a boy the local "Y" consisted of two small rooms over what is now the Smith Shoe Store. "Your present building," he continued, "is second to none in the province, and those in charge cannot be beat." Mr. Denne pointed out how well this city was bearing up during these hard times, and he said Canada to-day was the envy of the world as she overcame the reverses with that same spirit that marked her war-time record. He congratulated those responsible for the success of the Hobby Show, and the prize-winning boys.

Dr. H. M. Yelland spoke briefly congratulating the winners and the sponsors of the show, saying the competitive efforts in connection with hobby shows was invaluable to young boys. Dr. Yelland was a strong believer in the good work being done by the Y.M.C.A., he stated, and mentioned the fact that he had been connected with the organization for thirty-five years. He paid tribute to William Herd, President of the Hobby Show, Jim McClenaghan, Secretary of the Boys' Work Board and G. H. Roper, for their work in putting the event over so successfully.

Immediately following the banquet, William Herd, acting as chairman, called upon Jim McClenaghan to introduce the guests, the Mayor, Dr. Yelland, G. H. Roper and Doug. Loomis. The treasurer's report was then read and proved satisfactory. Mr. Herd spoke briefly of the show, thanking those who had helped and stressing the fine Dog Show this year. He then asked Mr. Denne and Dr. Yelland to hand out the awards to the winners of the various departments. They were:

Sam McKinlay, Grand Champion; Gerald Moffat, Model Airplanes; Bill McPherson, Manual Training; John Langley, Mechanical Models; Ormie Henry, Scoutcraft and Campcraft; Eric Edmondson, Soap Sculpture; Douglas Cruthers, Leathercraft; Leslie Cavalier, Mechanical Drawing; Sam McKinlay, Art; Howard Cunningham, Photography; Reg. Yelland, Postage Stamps; Jack Smith, Coin Collections; Gordon McIntyre, Miscellaneous Collections; Fred Constable, Pet Stock; Vincent Holmes, Special Features; William Herd, Special Recognition.

Song and music were interspersed with the proceedings, and the singing of the National Anthem brought the pleasant hour to a close.

CLAIMS CONAN-DOYLE KNEW OF SINO-JAP WAR

LONDON, Apr. 12 (A.P.)—Lady Conan Doyle, widow of Sir Arthur, testified yesterday in a libel suit brought by a woman spiritualist against a newspaper that Sir Arthur knew the Sino-Japanese fighting was coming two years ago.

Before he died, Lady Conan Doyle said, Sir Arthur learned many things about the future from his spirit guide. She cited this as evidence that the activities of a medium are not the working of the medium's subconscious mind but are inspired from the spirit world.

Ovaltine is sold at all stores, in air-tight tins—50c, 75c, $1.25 and $4.50 (special family size).
Avoid so-called substitutes.

Start every day with GOOD HEALTH

GOOD HEALTH and abundant vitality are the surest means to happiness. Delicious Ovaltine ensures all three. This is why it appears on the breakfast table in a host of homes throughout the world. Why it appears, also, at the other meals and at bedtime.

Ovaltine is the concentrated goodness of new-laid eggs, malt and creamy milk; and contains vitamins, protein, fats, carbo-hydrates and mineral salts—in properly-balanced and easily-digested form.

Start every day with Ovaltine—with rich reserves of energy to work and play well and to resist prevalent ills. Give the children plenty of Ovaltine. They will thrive on it.

'OVALTINE'
TONIC FOOD BEVERAGE
At every meal for Health
A WANDER LIMITED . . LONDON, ENGLAND
and ELMWOOD PARK, PETERBOROUGH, CANADA
374

Hear about Ovaltine at the Peterborough School of Cooking-Lectures now being held at the Grand Opera House.

Washington Wins Opening Game in 10th Inning

SENATORS BEAT BOSTON 1 TO 0

Double By Manush Follows Myer's Walk for Only Run of Game.

HOOVER THROWS BALL.

WASHINGTON, April 12. — Baseball put on one of its finest shows —an extra-inning pitcher's battle— to usher in the 1932 major league season yesterday before President and Mrs. Hoover.

For the first time in the four years Mr. Hoover, as President, has been tossing out a new white ball for the inaugural game, the Washington team won its opening start, overcoming the Boston Red Sox, 1 to 0, in the tenth inning on a walk followed by a rousing double from the big bat of Heinie Manush.

Through inning after inning the rival righthanders—Danny MacFayden for Boston and Alvin Crowder for the Senators giving mid-season support on a diamond damp and slow from recent rains.

An exciting moment came in the fifth inning, when Pickering, the Boston third sacker, doubled, and Van Camp, first baseman, sacrificed. Fast fielding of Oliver's grounder by Bluege and a quick throw cut off Pickering at the plate. It was the nearest Boston came to a score.

The Red Sox combined two singles in the tenth, but Crowder ended the rally by fanning MacFayden on three straight pitches.

MacFayden appeared to be weakening as the Senators came up and Meyer drew a walk. Then big Manush put his shoulders into a terrific two-base drive to right. Myer scampered around from first and crossed the plate with the run that put Walter Johnston's club off to a flying start.

	R	H	E
Boston .....000 000 000 0—0	7	1	
Washington ..000 000 000 1—1	7	0	

NEWARK OPENS AGAINST LEAFS

Red Wings, Bears and Orioles Expected to Make Strong Bid for International Honors.

REVIEW OF CLUBS.

NEW YORK, April 12 (C.P.)—The International Baseball League opens its 41st season tomorrow with the Rochester Redwings, Newark Bears and possibly the Baltimore Orioles expected to make the most of the running.

Rochester, backed by the resources of the St. Louis Cardinals, won its fourth straight pennant last year by a margin of only two games over the Newark Bears. The race this time should be as close now that the Bears have passed into the hands of the New York Yankees.

Rochester has lost some strength with George Sisler now managing the Shreveport club, Eddie Depter trying to win his spurs with the Cardinals, and Herman Bell serving with the New York Giants' pitching staff. But Gay Starr, ace of the hurling corps last season, will be back, preferring his regular job with the Redwings to a relief pitcher's assignment with the Cardinals. And there is plenty of other material from which Billy Southworth should put together another contender.

Newark, with Al Mamaux again at the helm, looks like it should be able to give any rival a distinct run for its money. Mamaux had a fighting ball club last year, and the same outfit, with several additions, will be on hand again.

The Baltimore Orioles usually are contenders and probably will be again especially if Manager Fritz Maisal secures a little more pitching strength.

The Montreal Royals, who finished fourth last season, are standing virtually pat on their lineup.

Toronto, Buffalo, Jersey City and Reading seem fated to fight it out for the last four places. Buffalo, however, has been rebuilt by Manager Roy Schalk and is the one real dark horse in the race. Toronto, under a new manager, Tom Daly, also has gone through a house-cleaning.

Reading will have plenty of power again, but there still is serious weakness in the Pennsylvania club. Jersey City has an excellent infield but not much else.

The opening schedule tomorrow follows:

Montreal at Reading.
Buffalo at Baltimore.
Rochester at Jersey City.
Toronto at Newark.

BASEBALL RESULTS

AMERICAN LEAGUE.

	Won	Lost	P.C.
Washington	1	0	1000
Boston	0	1	.000
New York	0	0	.000
Philadelphia	0	0	.000
Cleveland	0	0	.000
Detroit	0	0	.000
St. Louis	0	0	.000
Chicago	0	0	.000

Yesterday's Results.

Washington 1, Boston 0.
Ten innings.
Only game scheduled.

To-day's games — Washington at Boston, Cleveland at Detroit, New York at Philadelphia, St. Louis at Chicago.

NATIONAL LEAGUE.

To-day's games — Pittsburg at St. Louis, Chicago at Cincinnati, Boston at Brooklyn, Philadelphia at New York.

AMERICAN ASSOCIATION.

To-day's games — St. Paul at Louisville, Kansas City at Columbus, Milwaukee at Toledo, Minneapolis at Indianapolis.

FIGHTS LAST NIGHT

New York—Benny Leonard, New York, outpointed Buster Brown, Baltimore, (10); Enzo Ferimonte, Italy, outpointed Jack Kiernan, Long Branch, N.J., (10).

Chicago—Jack Kilbourne, Australia, knocked out Haukon Hansen, Norway (1); Costas Vassiu, Greece, outpointed Shuffle Callahan, Chicago (5); Pete Wistort, Chicago, knocked out Biff Bennett, Fort Sheridan, Ill., (4).

Pittsburgh—Ted Yaross, Monaca, outpointed Vincent Hambright, Cincinnati (10); Mose Butch, Pittsburgh, stopped Lew Franklin, Philadelphia (3).

Milwaukee — Sam Slaughter, Terre Haute, Ind., outpointed Dave Shade, Los Angeles (10).

Boston—Leo Larivee, Waterbury, Conn., outpointed Sam Bruce, Buffalo (10); Rudy Marshall, Cos Cob, Conn., stopped Snowflake Wright, Buffalo, (30).

Daytona Beach, Fla. — Sammy Mandell, Rockford, Ill., outpointed Eddie Foster, Boston (10); Kavk Morun, Chicago, outpointed Kmo. Miller, Jacksonville, Kilm.

Miami— Tommy Freeman, Little Rock, Ark., outpointed Billy Shell, Columbus, Ga., (10).

STRANGLER HUNTED

WHITING, Ind.—A strangler who killed 12-year-old Alberta Knight, a minister's daughter, with an electric lamp wire, was sought in a widespread search to-day.

The child's body, the wire around her neck, was discovered yesterday in the rooming house her mother operated by boarders when they went to call her for breakfast. Physicians said she had been assaulted and killed Sunday morning.

How They Do It

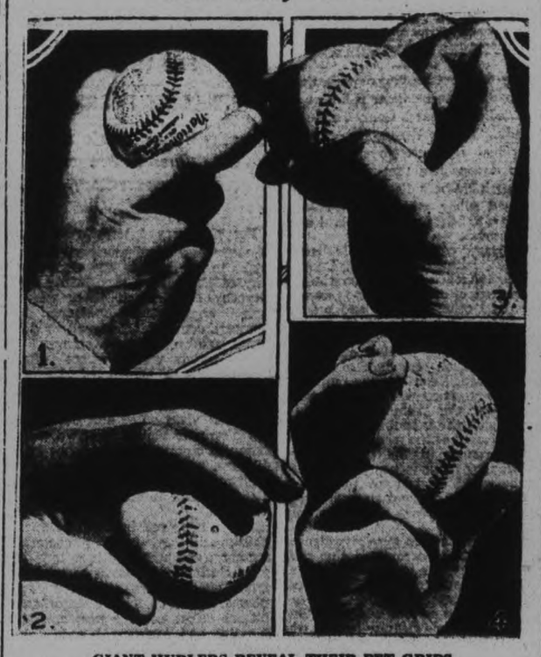

GIANT HURLERS REVEAL THEIR PET GRIPS

Here's how four pitchers get a "grip" on the situation when they want to try something special on the opposing batsman. For instance No. 1 reveals Leroy Parmalee's delivery of his famous fork ball. It is thrown from between the first and second fingers. No. 2 shows the way Carl Hubbel holds his screwball. After it leaves his hand it spins like a top. The ball is released from the back of the index finger. No. 3 shows Fred Fitzsimmons' knuckle ball, a tough customer to solve. The ball acts like a jumping bean between Freddy's fingers and the catcher's glove. No. 4 reveals the start of Joe Genewick's famous curve ball, one of the most formidable in baseball circles.

120,000 PERSONS EXPECTED TO SEE OPENING BALL GAMES

Champion Cardinals May Find Plenty of Opposition This Year.

NO RUNAWAY RACE.

(By Herbert W. Barker, A.P. Sports Writer.)

NEW YORK, April 12. — Eight National League baseball clubs have been winning league games on paper for two months or more. Today, with a little co-operation from the weather man, they'll see if it's just as easy to win them on the ball field.

Some 120,000 persons were expected at the four opening games in New York, Brooklyn, Cincinnati, and St. Louis.

The opening schedule was:

Pittsburgh Pirates at St. Louis Cardinals.

Chicago Cubs at Cincinnati Reds.

Boston Braves at Brooklyn Dodgers.

Phillies at New York Giants.

Whatever the final result of the pennant drive that ends on September 25, the league looks forward now to one of the most interesting races in its long history. By trade and purchase, all eight clubs have strengthened weak spots in defence or offense until it appears that no one can be used as a convenient stepping-stone for such outstanding pennant contenders as the world champion Cardinals, the Giants, or Cubs.

Feel Loss of Grimes.

Perhaps the Cardinals deserve to be rated as heavy favorites to win their third straight pennant, but some observers believe the champions will feel the loss of Burleigh Grimes, veteran right handed pitcher, and outfielder Chick Hakey, league batting champion in 1931.

Except for the pitching staff, the Cardinals, Giants, and Cubs start the season with only one change apiece in their line-ups. The Cardinals will have Jimmy Collins in the outfield in place of Hafey; the Giants will use Len Koenecke in left field at least when opposed by a right-handed pitcher, and the Cubs will play Stanley Hack at third base.

The Phillies' principal addition is Outfielder George Davis, while the Braves count on Art Shires at first. The Pirates will present an unchanged line-up although their second baseman, Tony Piet, played only a few games last season.

Greatest Changes.

Brooklyn and Cincinnati present the greatest changes, and it is these two clubs that may furnish most of the fireworks.

Brooklyn has added Hack Wilson to the outfield, Tony Cuccinello, Joe Stripp, and George Kelly to the infield, Clyde Sukeforth to the backstopping department, and Waite Hoyt to the pitching staff.

Cincinnati, which rounded out its infield by trading Benny Frey and Harvey Hendrick to the Cardinals for Hafey yesterday, will have such other newcomers as Babe Herman, Taylor Douthit, Andy High, Wally Gilbert, and Arnest Lombardi.

Wrestling Last Night.

CHICAGO—Jim Londos, Greece, threw Hans Kampfer, Germany, in 39:07; Gino Garibaldi, Italy, defeated Pat O'Shocker, Salt Lake City, by decision, 30:00; Abe Coleman, eNw York, threw Hans Bauer, Milwaukee, 21:07.

CAMDEN, N.J. — Alan Eustace, Kansas, defeated Jack Ganson, Cleveand, two falls out of three Eustace first 12:33, Ganson second 20:42, Eustace third 19:50; Joe Mulcewicz, Utica, threw Bob Wilkie, Boston 16:07.

BUFFALO—Henri Deglane, 218, Montreal, threw Regis Siki, 212, in 33:13; Karl Nowina, 187, and Harry Cornsweet, 206, drew in 30:00; Len Macaluso, 204, and Dan Koloff, 230, drew 30:00.

NEW YORK—Fritz Kley, 210, Germany, threw Tiny Roebuck, 246, Oklahoma, 15:33; Sammy Stein, 200, Newark, threw John Maxos, 204, Greece, 9:47; Dick Shikat, 218, Philadelphia, threw George McLeod, 207, Boston, 26:22; Century Milstead, 210, New Haven, threw Andy Zaharoff, 218, Syria, 4:28; Kola Kwariana, 216, Russia, threw Bill Nelson, 208, St. Louis.

WORCESTER, Mass.—Gus Sonnenerg defeated Archie Golembeski, in 49:58 (Golembeski unable to continue); George Zarynoff defeated Jim Heslin, 28:32.

Inter Association Tourney Is Planned

CHICAGO, April 12.—(CP)—The Professional Golfers Association of America will give its foreign bred members a chance to show up the native divot diggers.

At the suggestion of President Charles Hall, a tournament is planned for sometime this summer between a team of foreign born pros in America, led by Willie MacFarlane of New York, and the home breds, captained by Horton Smith.

TIGHT RACE LOOMS IN 1932 AMERICAN LOOP BALL SEASON

Athletics and Yankees Pitted Against Each Other in Opening Games.

SOME ROSTER CHANGES.

CHICAGO, April 12. (C.P.)—The American League pannant chase, a struggle dominated for six straight years by Philadelphia and New York broke into the open again today with the same two formidable rivals pitted against each other in the grand inaugural feature at Shibe Park.

A lively pitching duel was in prospect at each battle ground, topped by that between Vernon (Lefty) Gomez, the 22-year-old Yankee southpaw, and Big George Earnshaw of the Athletics.

Connie Mack had just about the same baseball guns—Al Simmons, Mickey Cochrane—in position, while Manager Joe McCarthy has a shuffled line-up with the spectacular recruit, Frank Pietro Crosetti at third, Lyn Lary at shortstop and Sammy Byrd the apparent centrefield gardner in place of the veteran Earl Combs.

Ruth in Rare Form

Babe Ruth had his big war clubs poised and promised misery for all pitchers, especially those wearing the Athletic uniforms. Manager Walter Johnson planned to send another veteran right hander, Fred Marberry, against the Red Sox, who countered with Ed Durham a right hander.

Will Harridge, president of the league, planned to join Baseball Commissioner Kennsaw Mountain Landis at the White Sox-Brown opener.

It looks like the closest race since 1926 when New York beat Cleveland out of the flag by two games, Harridge said.

New York and Philadelphia are bound to make a thriller out of it with Cleveland and Washington having a fine chance. The other teams may not be title contenders but they are going to be harder to beat and will take some of the punch out of the contenders.

Yesterday's Stars

Alvin Crowder and Heinie Manush, Senators—Former held Red Sox to seven hits and fanned seven; latter doubled in tenth to drive in only run of game.

FANS UNIMPRESSED WITH SCHMELING

World's Champion Provides Little Action in Toronto Bout.

TORONTO, April 12.—There is a wide variety in exhibition boxing bouts, as those who saw Jack Dempsey last month and then witnessed Max Schmeling, world's heavyweight champion, last night. The Dempsey exhibition, a four-round bout against Joe Doctor of Buffalo, in which both appeared to be putting every effort into their work, was interesting to an extreme. Unfortunately, the same could not be said about the three two-minute rounds which Schmeling boxed against a trio of sparring partners at Maple Leaf Gardens last night. The "German Dempsey' 'whose resemblance to the Manassa Mauler ends with physical appearances, showed little world's championship form against Phil Weisberger. Jack Shaw and Pedro Lopez, who opposed him in that order.

Doubtless Schmeling has considerable ability. It is not conceivable that he would be champion of the world otherwise, but he went to no great pains to impress the fact upon the spectators last nigh. He wore a headgear, which in iself made a bad enough impression on the public, and, added to that his ring work was far from what might have been expected from a first ranking heavyweight. There was absolutely no snap to his punches, no brilliance to his boxing style; nothing at all, in fact, over which one could enthuse.

Not Even a Workout

There can be little doubt but what Schmeling works far harder in his actual training than he did in his exhibition last night. Otherwise he could not possibly get himself into real boxing condition or perfect his judgment of condition. He did not even go through a hard workout, and it really must be said that there is no excuse for his failure to provide a better show for those of the boxing faithful who turned out to get their first glimpse of him "in action."

This criticism is far from being an attempt to detract from the real ability of the heavyweight champion of the world. His record indicates that he is really good when forced to extend himself in competion which, after all, is an additional reason why it is hard to excuse him for his failure to put forth more vigorous efforts last night.

Schmeling, though he just disembarked at New York last Friday and has not yet entered hard training for his bout with Jack Sharkey next June, looked to be in really good condition. He weighed in yesterday at 194 pounds, at which weight he carried no extra flesh. He was not breathing hard at the end of the three rounds, though for that matter there was little reason for him to show any evidence of having unduly exerted himself. Personally, he is a most affable chap to meet, but that is another story compared to his ring work.

Will Be In N.H.L., Says Frank Patrick

VANCOUVER, B.C., April 12. — Following a visit to Eastern sport centers for the past few weeks, Frank Patrick has returned home and confirmed reports that he would figure in one of the National Hockey League clubs next season. He would not state what club he would be with or in what capacity, but stated definitely that he would line up with one of the big league outfits.

A brother of Lester Patrick, coach of the New York Rangers, Frank Patrick has for years been on outstanding figure in the hockey world, though most of his activity has been on the Pacific Coast. He was President of the Pacific Coast Hockey League until it disbanded prior to the opening of the season just finished.

Frank was born in Ottawa forty-seven years ago. He played with Lester on the famed Renfrew Millionaires team in 1910. A year later the two brothers went to the coast and built ice arenas, the first of their kind, at Vancouver and Victoria. Frank negotiated the greatest player deal in hockey history when he engineered the sale of P.C.L.L. players in 1926 to the National Hockey League for $300,000.

Room Mate's Song

Take My Sweetheart
Wear My Clothes
But Please
Leave me my

Penmans HOSE

6

Our Boarding House . . . . . By Ahern

Knowing How!

Knowing how to blend the pick of the world's finest tobaccos . . . knowing how to choose the right paper . . . knowing how to manufacture by the most modern methods and maintain the very highest quality . . . all these contribute to the popularity enjoyed by Winchester Cigarettes . . . popularity that is growing more and more decided among Canadian smokers every day.

Winchester
CIGARETTES

Blended Right!

Imperial Tobacco Company of Canada, Limited

Box Lacrosse Rules Are Changed By O.A.L.A.

LAST TIMES TO-NIGHT

Barthelmess

ALIAS THE DOCTOR

with MARIAN MARSH

He Lived a Lie to save another from disgrace.

7 and 9

Comedy
News
Cartoon
"Strange As It Seems"

Wednesday and Thursday

". . . You won't know how fine a picture can be until you have seen 'Michael and Mary.'"

—Ottawa Citizen.

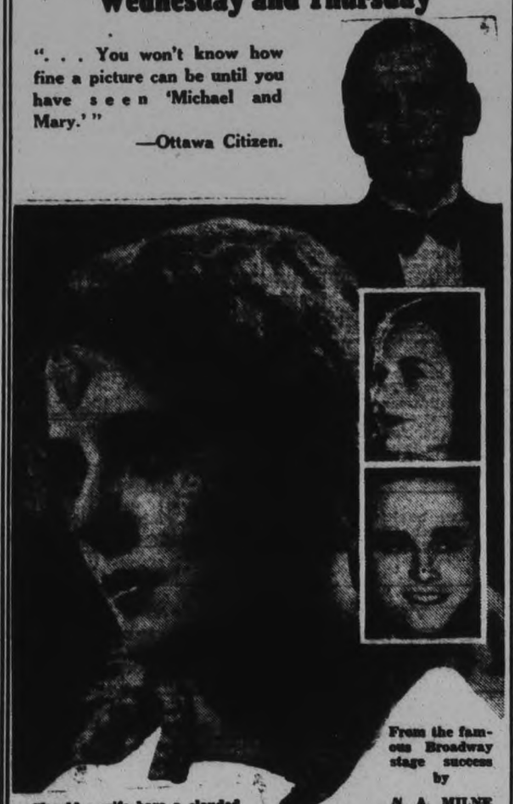

From the famous Broadway stage success by A. A. MILNE

Should a wife bare a clouded past to save her husband's life . . . How could they keep the scandal from the eloping boy and girl? . . . That's what Michael and Mary faced when there came into their happy lives the thing that threw the threat of jail over them. . . . How could they answer? . . . What did they do? SEE for yourself!

MICHAEL and MARY

Featuring the Famous Co-Stars Who Made the Original Play a Hit!

COMEDY NEWS RUDY VALLEE

Herbert Marshall Edna Best

Thursday's Revival Feature
WALLY BEERY in "THE BIG HOUSE"

Friday and Saturday "SHANGHAI EXPRESS"

Bowling Congress Brought to Close

DETROIT, April 12 (C.P.)—The 35 days and nights of pin toppling that comprise the American Bowling Congress' annual tournament were at an end to-day, and A.B.C. officials announced that for the second successive year, after a considerable period of deficits, the tourney was a financial success.

Heavy expenses, such as $10,000 for installation of special alleys, and use of new pins for each five-man team were offset, the officials said, by excellent attendance.

For many years, the Congress had leased the alleys for the tourney. Now, officials said, they are considering purchasing their own alleys.

Love of beautiful clothes is the main cause for girls being sent to Borstal reform school, in England, according to Miss L. Barker, Governor of the Institution.

SCREEN ODDITIES

by Captain Roscoe Fawcett

PLAYING PERIOD TIMES ARE SET

Slashing to be Prohibited According to Officials of Association.

TO DRAFT SCHEDULES.

TORONTO, April 12.—Some very important decisions were made by the O.A.L.A. Executive in connection with box lacrosse. It was decided that the playing periods be three 20-minute periods, with a 10-minute rest between instead of four 15-minute periods. It was felt that this would be much more convenient for the spectators.

The size of the goals was changed from 4 feet wide and 5 feet high to 4½ feet wide and 4½ feet high. The line extending across the playing area from the crease was eliminated so that all box lacrosse rules, both amateur and professional, would be fundamentally the same. The players, however, will not be permitted to pass the ball back to the goalkeeper when he is in the crease. It was felt that such a line would be the result of much whistle blowing, and it is the object of the Executive to speed up the game in every way possible.

Committee Is Named

The following committee was appointed to have full charge of all senior groups: M. E. F. Kelley, (Chairman), W. Hanley, Frank Kennedy, Dr. W. Holmes, E. J. Dopp, W. Beatty and President W. J. Blainey ex-officio.

No slashing of any kind will be permitted in box lacrosse, which includes the unnecessary hitting across the arms. Referees will receive strict instructions to suppress this undesired method of checking.

Fred Waghorne was appointed to convene the junior teams in Toronto and district. Junior clubs who have as yet not entered are asked to enter at once, as a meeting will be called in a few days and entries closed.

Frank Doyles of Orillia, a member of the 1932 Executive, was appointed as the association's representative to the Tri-County League. All the teams from this section are members of the association.

All groups must have winners declared by Oct. 15, as Ontario playdowns will begin after this date.

A Board of Referees was appointed. Further applications will also be received.

To Draft Schedules

All teams and groups are reminded to send their entries at once, as schedules will be drawn up shortly. Provisions have been made to take care of the incidental expenses of groups by allowing a percentage of the total fees of each group to go toward their maintenance.

Cornwall and district have entered five teams with the privilege of extending this to six.

Agincourt, West Hill and District are organizing a four-team group. The organization meeting will be held at Agincourt on Thursday.

A meeting will be held shortly at Palmerston, with representatives from the surrounding towns present. W. J. Marriot, the executive member from Hespeler, will represent the O.A.L.A. at this meeting.

All inquiries in connection with box lacrosse should be addressed to the Secretary, O.A.L.A., 72 Parkway Avenue, Toronto.

KAY DON TO OPEN TORONTO COURSE

Competitions Will Likely Be Held During National Exhibition Time.

TORONTO, April 12 (C.P.)—Kaye Don, famous British speed-boat driver, will open Toronto's new aquatic course this summer with his new boat, Miss England III., providing the boat lives up to expectations in her speed trials at Lake Garda, Italy, this month. Lord Wakefield of Hythe definitely assured the Canadian National Exhibition to-day that Don would show his boat in Toronto if all goes well. The exhibition this year will be held from August 26 to Sept. 10, and it is expected Don's speed trial will take place during that period. Lake Ontario is usually in a quiet mood at that time, so little difficulty would be encountered.

Miss England III. will enter the competitions for the Gabriel D'Annunzio Trophy, presented by the aviator-poet-patriot of Italy as his tribute to the memory of the late Sir Henry Segrave, Lord Wakefield said.

The new Miss England will have, it is expected ,a speed of at least 136 miles an hour. The new boat will have twin propellers, with a maximum speed of 8,000 revolutions per minute.

Recently Gar Wood of Detroit drove his Miss America IX. to a world's speed record of 111.712 miles per hour on an average in two dashes over the Indian River course in Florida. Don had previously held the record of 110.223 made in Miss England II., wrecked at Detroit.

CHAPLIN SOLD TO SKEETERS

NEW YORK, April 12 (C.P.)—The New York Giants to-day announced the sale of Jim Chaplin, pitcher, to Jersey City of the International League and the release of Joe Moore, outfielder, to the same club on option.

Veteran Manager New York Giants

JOHN McGRAW, AT 59, STILL ON THE JOB.

John McGraw, veteran manager of the New York Giants, observed his 59th birthday anniversary on April 7, and confessed that he would wait until fall for a present if it could be a pennant. This photo shows the Giant manager at the LEFT as he talked shop with Manager Bucky Harris of the Detroit Tigers at Kansas City, when the two clubs met in an exhibition game. Looking back over his years in baseball, McGraw expressed the belief too many players to-day lack the old enthusiasm of the ball yard.

SPORTS

HOCKEY, BOWLING CURLING
Day by Day
BASKETBALL AND BOXING

CASUAL COMMENT

A new game will be sprung around here this summer, a game that should appeal to both hockey and lacrosse fans. It is box lacrosse, a combination of the gutted stick sport and the great ice game, both types being decidedly Canadian and therefore packed with speed and thrills. This game is rapidly spreading over Canada and will be "borrowed" within a year or two by our American cousins, just as surely as hockey was.

• • • • • • •

Box lacrosse is played in an arena, seven players to a side. Instead of a puck and hockey sticks, a ball and lacrosse sticks are used. The players face-off and then attempt to carry the ball down to the opponents' goal—somewhat similar to a hockey net—using short passes as the other side checks persistently, and sometimes none too gently. A fast pace is set and there are few dull moments throughout.

• • • • • • •

It is faster and more exciting than the old style lacrosse, and rough enough to satisfy anyone, while the science of the game is practically on a par with that of hockey. The more difficult rules for fans will be explained here before the season opens. Local games, between four evenly-matched City League teams made up of lacrosse and hockey players, will be played at the Brock Street Arena, which will be fixed up properly within a few weeks.

• • • • • • •

One strong intermediate team will be picked from the City loop to represent Peterborough in their O.A.L.A. grouping, so those now interested, and others who are sure to take to the game, will see some fine battles this year. We'd like to see the four local outfits picked from the four sections of the city, north end, west side, south end and East City. However, more about that after the first meeting.

• • • • • • •

This meeting is tomorrow evening at 7.30 in the Chamber of Commerce and a big crowd is expected out to get the new game going. Many prominent business men and old-time lacrossers are working to put it on the sports map and give the fans a game they will appreciate plenty, so everyone interested is urged to attend. Election of officers, entry of teams, and considerable other business will make it an interesting session.

• • • • • • •

Inter-Alley League bowling to-night is scheduled as follows: Group 1 at the "Y," Group 2 at Duffus', and Group 3 at the Knights of Columbus. The boys are rolling some nice figures now with the end of the schedule in sight, just two weeks away, the Group 2 leaders being particularly tough to hold.

• • • • • • •

At a recent meeting of the Cobourg Senior Ball Club, Roy Dodge and Teddy Rollings were appointed delegates to the C.O.B.L. session in Kingston the end of this month. A committee was named to wait upon the Cobourg Horse Show Committee with a view of having home games played at Horse Show Park. The Lakeshore town will hold its annual get-together for baseballers in a couple of weeks.

• • • • • • •

Fifty amateur boxers swing into action to-night at the Maple Leaf Gardens when the Eastern Ontario boxing trials will be decided in a two-night tournament. Winners and runners-up will qualify to compete at the Provincial championships in Hamilton late this month, meeting pugs from Western Ontario.

• • • • • • •

At the Canadian championships and official Olympic trials in Toronto later in the season, each province will be permitted to enter four boxers in each class, and it is more than likely that the four contestants in the Ontario finals will represent this province to contest the honors for the Olympic trip. First bout on to-night's program starts at 8.30.

• • • • • • •

We understand three local mittsers, at least, are to take part in the Eastern trials this evening. They are the Minicola boys, Ned and Tony, and Art Hunter, a lightweight, a feather and a bantam in that order. They have been training for it, and if they do enter, should give a good account of themselves.

Cotton and jute manufacturing is an important industry in Winnipeg, output running in excess of $5,000,000 annually.

Building permits issued in Havana, Cuba, in January totaled $100,000 more than in the same month of last year.

CANTRELL WILL HURL OPENER

Toronto Leafs' Line-up Picked For Opening Game at Newark.

STACK BEHIND BAT.

NEWARK, N.J., April 12.—After a 29-hour train ride from Louisville, Tom Daly led his Toronto Leafs into Newark last night, arriving at 9 o'clock.

However, the players will have two nights of rest and in addition Daly plans to have his athletes work out at Ruppert Stadium today as a final polishing off in preparation for the season's opening league fixture here on Wednesday.

Change Line-up.

Manager Daly spent most of yesterdays' train ride doping out his batting order for the blow-off contest. With the departure of Davis to the Detroit Tigers and the coming of Marvin Owen and Ray Fritz to the Leafs, Daly was forced to make a number of shifts in the line-up which played in the exhibition games in the south.

One notable change means the benching of Art McHenry. At first Daly planned to replace Tommy Hughes in right field with Hubby Walker, but yesterday he decided to drop the University of Mississippi grad into the centre field slot and leave the Texan, Hughes, in right.

As predicted, Marvin Owen is to go to shortstop with Ralph Michaels taking care of the third base position. Guy Cantrell, of course, has been selected to do the pitching with Pete Stack behind the bat. The batting order will be as follows:

Cantrell and Stack.

Sax 2b, Walker cf, Owen ss, Doljack lf, Hughes rf, Fritz 1b, Michaels 3b, Stack c, Cantrell p.

While the line-up in the first game will not be as strong as it will be later on Manage. Daly is confident the Leafs will give a good account of themselves, though he realizes that his athletes are some distance from being in as good condition as the Bears. They have not had nearly as much work as Al Mamaux's team, or rather the Yankee farm hands.

Ray Fritz, who joined the Leafs just as they were leaving Louisville, has already made himself solid with his new team mates. He is a young and likeable chap, and has little to say.

Pleased With Fritz.

And the more Manager Daly studies Fritz's record of last season and reports on the new first baseman the more he warms up to Harry Davis' successor. Both Owens and Hughes are confident that Fritz will fill the first base position satisfactorily and do his share, if not more, of the team's hitting. He drove in a lot of runs for Beaumont last season.

While Cantrell is confident he will be able to hurl the whole nine innings despite the fact he has not yet traveled that far, Tom Daly does not intend to take any chances and will have pitchers warming up in the bull pen from the beginning of to-day's game.

Daly is anxious to score a victory in the first league contest.

THEATRES

AT THE CAPITOL

"ALIAS THE DOCTOR"

There are some terrible tense moments in this picture. The operating-room scenes are nerve-wracking in their realism. The agonized, loud breathing of the patient fills the theatre with an atmosphere of reality that strains at the emotions.

Karl Brenner, the youthful doctor of the piece, has a martyr complex that sends him to the penitentiary to expiate his brother's crime. Then he returns and his ambitious mother drives him to impersonate that brother, who, in reality, is not his brother at all, as Karl was an adopted son, and he attains fame and fortune as a Viennese surgeon. Five years of achievement lie behind him when the same hysterical mother reaches her hand across his life.

The denoument is extremely dramatic and the ending is perfectly satisfactory and romantic one.

Barthelmess as the doctor is very good. Lotte, the blonde heroine, is a perfect foil for the intense, dark young man. She is rather insipid and quite amiable—and without much intelligence—just the type to throw Karl's mentality into greater prominence.

There is one little incident that appears somewhat peculiar— the first grip that Karl takes on his umbrella (and it doesn't seem to be raining) when he departs for Vienna to embark on his career. Why should a director want to inject an umbrella into such a scene?

The comedy is another Foreign Legion effort, with the two cutups, Smith and Dale, as the doughty Legionaires.

There are some extremely interesting bits in the "Strange As It May Seem" interlude, with the queer figure of a Japanese man, carved from wood, in 2,000 pieces, as a major spectacle. The bloodstream of a frog affords another extraordinary exhibit.

—Jeanette.

U.S. PLAN ROUSES PRESS

PARIS, April 12. (AP)—Pertinax, noted French political writer, said in the Echo de Paris to-day that the U.S. proposal at the World Disarmament Conference, to do away with tanks, mobile heavy artillery and gases, was a manoeuvre against France.

Regent

LAST TIMES TO-NIGHT
"SKY LINE"
All-Star Cast
APPROVED U.

WEDNESDAY — THURSDAY — FRIDAY

She Didn't Want To Be Shackled!

She was chained to convention—a wife who wanted a career. She was handcuffed to a home and a husband—a prisoner in the bondage of boredom...And her soul cried out for freedom!

HOWARD HUGHES presents

THE AGE FOR LOVE

FROM ELINOR FAIRCAL'S SENSATIONAL NOVEL

WITH
BILLIE DOVE
CHARLES STARRETT
LOIS WILSON
EDWARD EVERETT HORTON
MARY DUNCAN

A FRANK LLOYD PRODUCTION
UNITED ARTISTS PICTURE

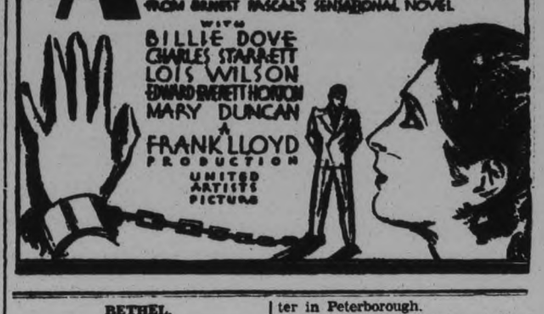

BETHEL.

Mrs. Fred Nelson entertained a number of her friends recently when a pleasant evening was spent at bridge and a dainty lunch served. Those present were Misses Jean, Bertha and Edith Elmhirst, Mabel and Jean McIntyre, Helen Gillespie, Isabel Nelson and Kathleen Elmhirst.

Mr. Fred Fife motored to Toronto last week.

Mrs. Carter and daughter, Miss Robena, have returned to their home here after spending the winter in Peterborough.

Miss Effie Reid, teacher at Marmora, spent her vacation with her parents, Mr. and Mrs. Benjamin Reid.

Master Jack Welbourne of Peterborough spent a few days with his cousin, Miss Leona Edwards.

Misses Mary and Adeline Fife entertained a few friend one afternoon recently. Among those present were Misses Rose Drimmie, Helen Armstrong, Eleanor and Ruth Evans and Muriel Fife.

Mrs. S. Armstrong spent a few days with friends in Peterborough.

Advertising for the Merchant of To-Day

Conducted by
HAROLD S. EDGAR

A series of weekly articles on advertising and merchandising prepared for the merchants of Peterborough District with the co-operation of The Peterborough Examiner.

MORE ABOUT DISPLAY WINDOWS

The previous articles dealt with the construction and lighting of display windows. Frequent washings of both the inside and outside of the glass fronts are necessary to make the window displays fully effective. In winter the glass must be kept clear of frost. This can be accomplished in a number of ways:

1. Holes bored in the bottom of the window frame to allow the cold air to come up inside the glass and to prevent inside moisture from congealing on the glass.
2. One or more electric fans blowing against the inside of the window will prevent frost from forming.
3. A chemical mixture of fifty per cent. glycerine and 50 per cent. methol hydrate applied with a small sponge is an effective method.

The Floor of the Window. A real good looking floor is an asset. You may keep the floor brightly varnished and polished or you can cover it with a solid color linoleum. The effect can be varied by using large squares of insulating board, some painted black and some painted white, and laid as a tile floor. This makes a very effective stunt flooring, but is not one to be used as a permanent floor. Stunt window displays are worth while if in keeping with the character of the store, but the whole idea must be carried through if an effective display is to be the result.

..Backgrounds. In some stores it may be necessary to use the light coming through the front windows as a part illumination for the store, and if this is so it may not be possible to close in the back of the window. Sometimes it is possible to build a closed-in window with a top portion of glass which will permit considerable light into the store. One effective method is made from small sized piping and covered with a loose cloth drape which can be removed when building a display or for cleaning.

Another method is to use a number of movable screens which will make your window adaptable to many sizes of displays. They can be placed near the back of the window to feature large items or brought forward when the display is meant to feature a number of small articles. These screens can also be used to divide a window into sections to permit the display of a number of unrelated articles.

..Accessories. Probably the most important is the pedestal. They can be bought in a wide variety of styles and sizes, or easily made by anyone handy with tools. The common packing case when properly covered or draped makes a most useful accessory. Pieces of plate glass of various shapes and sizes will form attractive shelves and can be supported by either bottles or canned goods.

Neat window cards and price tags help to make a window display more effective, but unless they are properly used a window would be better without them. To overcome the difficulty of propping these cards against some article displayed in the window, little stands can be made to hold them so that they can be placed to show off to the best advantage. Various lengths and sizes of half-round moulding with a slot cut along the top will serve as support for the cards. An additional brace may be necessary to prevent the large cards from falling over.

To attach small cards to the window or to support glass shelves next to the window there are on the market little suction cups of rubber which will help to give variety to your displays.

The shape of the window, the construction, the accessories and the products displayed are nothing without the use of effort and brains to make the window effective.

Next Week—Going Into Business

Mr. Edgar will be glad to answer questions in this column, if readers will address their communications in care of this paper. Confidential replies can be arranged through the editor.—(Copyright).

BURGESS BEDTIME STORIES

YOWLER LOSES A MOUSE.

Some things you think you have you find
You really have but in your mind.
—Yowler the Bobcat.

Yowler the Bobcat had had good hunting. He was feeling very well pleased with himself and with things in general. One is apt to feel that way when one has had a good meal obtained without too much delay and hard work. It was just so with Yowler. A heedless Rabbit had jumped out right in front of him and had never known who it was that pounced on him. He hadn't even had time to be frightened.

It was early in the evening and Yowler was of no mind to go back home. He had been sleeping all day and he would have all to-morrow in which to sleep. So, although he did not need to hunt until he should be hungry again, he decided to roam about a little and find out what he could of what was going on in the Green Forest. Among the Black Shadows which had come

down from the Purple Hills and taken possession of the Green Forest he moved almost like a shadow himself, for he is naturally soft-footed and to move noiselessly is second nature to him.

Although he wasn't hunting, he kept his ears and eyes and nose on duty all the time. Out of just idle curiosity and from habit he investigated the cause of every little sound which he did not at once recognize.

"You never can tell," says he, "what you may miss by not investigating."

So it was that he surprised a Pine Mouse. The latter is a cousin of Danny Meadow Mouse, but lives more like Miner the Mole. That is, he spends most of his time underground making tunnels just as Miner does, only they are smaller. If Miner the Mole happens to be a neighbor, the Pine Mouse makes use of Miner's tunnels. But while Miner lives on worms and grubs the Pine Mouse prefers roots and bulbs, and as these grow under ground this is one reason he makes tunnels.

But he often comes to the surface, having many openings to his tunnels. The one that Yowler surprised had come out for a look around and had carelessly rustled a dry leaf just as Yowler was passing, which was his misfortune. It goes to prove how no one can afford to ever be careless. To just rustle a dry leaf once seemed a small matter, but it wasn't. It was a very grave matter in this case.

Having caught the Mouse Yowler purred his satisfaction for a few minutes. Then he picked the Mouse up and hesitated a few minutes, trying to make up his mind just what to do. He wasn't hungry, so he didn't eat that Mouse at once. But having caught it and having by long experience learned that he who wastes good food is likely to go hungry later, and deserves to, he had no intention of wasting it.

"I may as well take it home," thought he. "I can leave it there and then if I feel like it I will look around in another part of the Green Forest. If I should leave it here Reddy Fox or Old Man Coyote might happen along and take it, but neither will be bold enough to enter my home. It will come in handy later."

So Yowler took the Mouse to his home in the rocky ledge. He put it down just outside the entrance a little to one side. Mistress Moon was shining and in the open places it was almost as light as day. But all about were Black Shadows, the blacker because of the contrast with the light. It was at the very edge of a Black Shadow that Yowler put down the Mouse. Then he thought he heard a slight noise a short distance away and at once softly crept over there to investigate. It proved to be nothing of interest and he returned to take the Mouse into his den.

The Mouse wasn't where he had left it. No, sir, it wasn't there! For a moment he thought he might have made a mistake and be looking in the wrong place. But his nose told him that he had made no mistake. There was the smell of Mouse there. Could it be that he had not killed that Mouse after all and that it had escaped?

(Copyright, 1932, by T. W. Burgess.)

HALL'S BRIDGE

Miss Dewart has recovered from her illness and has resumed her teaching duties.

Miss Ethel McCaffrey, who has been visiting her sister, Mrs. H. A. Shearer, has returned home.

The Rev. E. C. Moore was a visitor to the village recently.

The sale and entertainment which was to have been held by the St. Matthew's Dorcas Society has been unavoidably postponed owing to the amount of sickness in the village.

Mr. and Mrs. E. Windover have returned from their visit to the States.

Born—On Thursday, March 30, to Mr. and Mrs. Horace Taylor, a son.

CHEST SORENESS YIELDS... to a "counter-irritant." Though relief is frequent with one application, Musterole is most effective when applied once an hour for 3 hours. MUSTEROLE

What To-Day Means To You

"ARIES"

If April 12th is your birthday, the best hours for you on this date are from 11 a.m. to 12:35 p.m., from 5 p.m. to 6:20 p.m., and from 10:30 p.m. to 11:35 p.m. The danger periods are from 8 a.m. to 9:30 a.m., and from 2:30 p.m. to 4 p.m.

Astrological "Do's" and "Dont's" for April 12th: Write letters of importance! Travel if opportunities are given. Engage in social affairs. Do not speculate! Do not listen to gossip, and remember that scandal wants auditors as well as talkers! Do not make a business change!

Children born on this April 12th will have marked artistic tendencies, and very catholic tastes. They will be loyal and faithful to both their work and man, and will do well in both a social and business sense. They will strike out a path for themselves and will always do the unexpected.

Born on April 12th, you are intellectually virile, and have many earmarks of an opportunist. Your material advancement is not a certainty but it is a certainty that you will see and know life, as few have the courage, ability or desire to do. Life will offer you a hodge-podge of mingled experience and chance—much of it sweet, much of it exciting and interesting and no small amount of it bitter. The excitement will never go out of things for you, and the pleasures of your youth, to a greater or lesser degree, will be pleasures of your lifetime.

You are master of your own decisions, and your ear is usually deaf to advice-mongers. You want to play, work, laugh and cry with the rest of the world; in other words, you want to be "one of them" wherever you may be. You do not mingle play and work, although you may be guilty of hurrying through the latter in order to throw yourself with abandon into the former. You are capable of being both indulgent and frivolous, or of being extremely sober and steady. Circumstances, more than moods, are the regulators of your actions. Your disposition is sunny, hopeful and merry, but you are not immune to storms of temper.

(Copyright, 1932, The Bell Syn., Inc.)

Plane Crashes Into W all

HAWKS MAY RECOVER WITHOUT SCAR FOLLOWING CHASH.

Severely injured when his airplane crashed into a wall as he attempted to take off at Worcester, Miss., Captain Frank M. Hawks, speed king, has been told that a facial operation by Dr. V .H. Kazanjian, the plastic surgeon, may leave scarcely a scar. Hawks is buoyed by the expectant arrival of his wife from Fort Worth. This photograph shows the airplane on its back after it had struck the wall.

KING'S WHARF

The regular meeting of the Y.P. League of St. John's United Church was held Friday evening with a fair attendance owing to bad roads. Some business was discussed with reference to the closing night of the league. The collection was received. The program was then taken by Miss Irene Humphrey. The scripture reading was read by Joseph Hunter. A reading "Through Korea by Aeroplane" was given by Miss Mabel Hunter. Mrs. Gayton Kimble gave a reading "Orphans." The explanation of the lesson was given by Miss Dorothy Rasson. A contest was then enjoyed and a dainty lunch served.

Miss Dorothy Ranson has returned to Bobcaygeon after spending her holidays with her parents, Mr. and Mrs. George Ranson.

Miss Lucy Sullivan has returned to her school in Kirkfield after spending her holidays at her home here.

Miss Dorothy O'Neill has returned to Lindsay to resume her studies in St. Joseph's Academy.

Born—To Mr. and Mrs. Edward Curtin, a son, on April 3.

Mr. and Mrs. John McLaughlin attended the funeral of the former's aunt, Mrs. Richard Fox in Downeyville on Thursday.

Dr. Gleason from Lindsay made a professional call here on Tuesday.

Mr. and Mrs. Peter Perdue were business visitors to Lindsay on Saturday.

Cuticura Preparations

SHOULD be kept in every household for the daily use of all the family; the Soap to protect the skin as well as cleanse it, the Ointment to relieve and heal chafings, rashes, irritations and cuts.

Soap 25c. Ointment 25c and 50c. Canadian Depot: J. T. Wait Company, Ltd., Montreal. Try Cuticura Shaving Cream.

Pageant Presented Fairmount Church

FAIRMOUNT, April 12.—(Examiner Corresponedence).—"The Gifts of Easter", the musical pageant was presented last Sunday evening by the ladies of Fairmount church. A large cross decorated in purple and white stood in the centre of the platform. The senior ladies took the choir stand and opened the service by the hymn, "Love Divine All Have Excellency." Miss Helen Earle came forward dressed in white carrying two large Easter lilies and took one of the main Easter parts and takes position immediately in front of the cross. Miss Sadie Allin, who took the part Love, very gracefully stands beside Easter. This was followed by song from the choir. Faith, Mary Hooton, takes her position at left of cross and presents her part followed by another song. Hope, Miss Ruth Smith takes psition at right of Love. Joy, Miss Jean Handbidge, stands beside Hope. Miss Lloyd Hooton took the part of Light and presented the solo, "I Heard the Voice of Jesus Say." Life, Mrs. C. W. Seymour, gave the poem, "O Lord of Eastertide." Then a group of five girls dressed in white passed up both aisles to the front singing sweetly, "Drawn to the Cross," Miss Russel Earle being the leader. And this group at right and left of cross in front of the others taking part kneel and finish the singing of song after which they rise and the leader steps forwards and addresses Easter.

Mrs. H. McArthur took the part of Service and after this the group of girls slowly kneel except the leader who stands sidewise toward the audience with her hand resting on the cross-beam, and while this tableau is held she sang "Take My Life and Let It Be." At the conclusion of this solo the group of girls rise and all joined in the recessional and closing chorus, "O Jesus I Have Promised." This pageant was well given, all taking their parts well.

A modern hotel is to be built at Lower Carnoch, Glencoe, Scotland, the scene of the massacre of Glencoe.

SLEEP TONIGHT

MR. WHITE: *Thank goodness we have some Sloan's in the house tonight!*

MRS. WHITE: *The pain will soon stop now and you'll get a full night's rest.*

LAME BACK —lumbago

Don't lose sleep because of painful back or lumbago. You get quick relief with Sloan's. It brings fresh blood to the sore spot the minute you pat it on—and its soothing warmth quiets the pain. You relax—and sleep soundly all night . . . Get a fresh bottle today at your druggist's. Only 35¢.

SLOAN'S Liniment WARMS LIKE SUNSHINE

QUALITY PRINTING Prices Reasonable -

Question on Identity

HORIZONTAL

1 Large city in New Jersey.
6 Pith of a matter.
11 Genus of palms.
12 Animal trainer.
14 Revolved.
16 Breach of peace.
18 Part of the eye.
19 Maturer.
21 End of a dress coat.
22 Starting bar.
24 Sea bird.
25 Rigid.
26 Bursts forth.
28 American sable.
29 Sun god.
31 To observe.
32 Soft broom.
33 Street.
34 Herons.
37 Thin metal disks.
40 Cripples.
41 Food container.
42 Pertaining to a dower.
45 On top of.
46 Type of Arctic bear.
48 Rootstock.
49 Withdrawal.
51 Auto sheds.
53 To rear.
54 Growing out.
55 Writing table.
56 Fruits.

VERTICAL

1 Inherent.
2 Rubber pencil end.
3 To moisten.
4 Maple shrub.
5 To emit rays.
6 Wild cattle.
7 Young devil.
8 Hunting dog.
9 Vagrant.
10 Covering of a seed.
12 To migrate.
13 To soften in temper.
15 Native metal.
17 Ascends.
20 Matter.
23 Corrosive coatings on metals.
25 Insulated.
27 Footlike part.
28 Witticism.
29 Comment.
30 Marble.
32 Director.
35 Disturbed the peace.
36 New York state is called the "—— State"?
37 Chum.
38 Marked with spots.
39 Theater platforms.
41 Young horse.
43 Verb.
44 Failure to keep a possession.
46 Bundle.
47 Genus of frogs.
50 Thing.
52 Knock.

Answer to Previous Puzzle

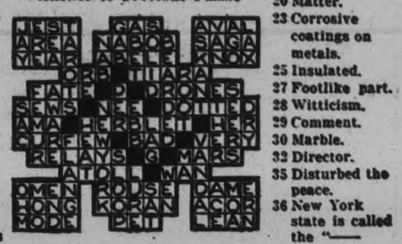

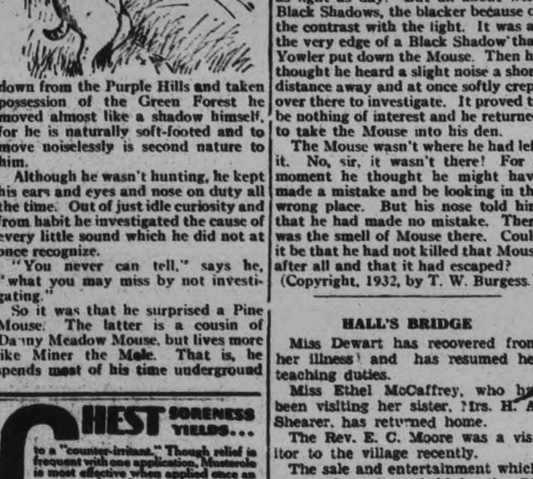

Westminster Hotel TORONTO

Centrally situated, close to shopping district and theatres. Fireproof. Tea room open till midnight. Single room with bath, $2.50; double room with bath, $4.50 and up. Breakfast 35c to 70c. Luncheon 60c. Dinner $1.00.

240 Yarvis Street, Toronto. Phone Adelaide 9081. Write for Illustrated Folder

APR 12 MR. AND MRS - JOE GOES TO SLEEP AT THE MOVIES

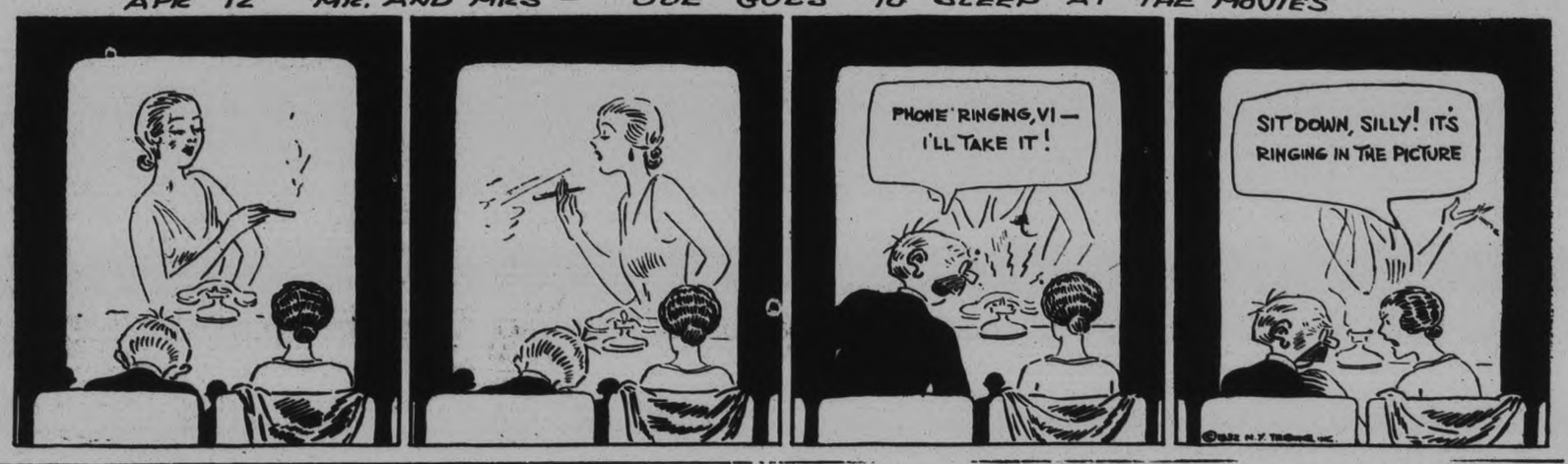

TILLIE THE TOILER — By Russ Westover

BRINGING UP FATHER — By George McManus

BOBBY THATCHER — By George Storm

IT HAS NO VOICE, YET IT BROADCASTS EVERY NIGHT—YOUR ADVERTISEMENT BELOW

Just Phone the Classified

1600 RESULTS are Certain

WANT AD. RATES

Cash 1 cent per word or figure per insertion.

Minimum Charge 25c for Any Advt.

If Charged 2 cent per word or figure per insertion.

Phone We will call for your ad. and give you the cash rate. **1600**

CHARGES:

Card of Thanks 50c
In Memoriam (up to 2 inches) .. 75c
Over two inches, per inch 50c
With black border, extra 25c
Birth Notice 50c
Death Notice 50c
Locals (Back Page, per inch ... $1.00
Black Local (Back Page) per in. $1.40

Index to Examiner Classified Want Ads.

Agents Wanted L
Boarders Wanted ..... F
Business Opportunities ..... K
Cottages, Summer Resorts .... E
Chiropractor ..... U
Dressmaking X
Employment Wanted ..... J
Female Help Wanted ..... G
Found ..... N
For Sale: General ..... A
For Rent—General C
To Rent: House and Apartments B
General Notice ..... T
Help Wanted: Male or Female X
Personal ..... H
Poultry For Sale and Eggs .... P
Radio I
Real Estate For Sale ..... D
Situation Vacant V
Livestock ..... O
Lost ..... M
Male Help Wanted ..... G
Salesmen Wanted ..... Y
Used Cars For Sale ..... S
Wanted: General ..... Q

a For Sale—General

ONE COLUMBIA AND ONE EDISON Victrola, 50 Records each, $15 and $10. 'Phone 3395. 3d 88-378A

TOP BUGGY, IN GOOD CONDITION: also some Boys' Clothes for Sale, 12 and 13 years. 352 Park Hill Road 3d-89 343A

ONE 15 H.P. C.G.E. ELECTRIC Motor, One Surface Planer (Wood). Parts for Willys-Overland Cars Parts for Ford Cars. Parts for Whippet Cars, and Used Parts for other makes of Cars; a number of Used Tires (various sizes) and Two Large Plate Glass Windows J. J. Duffus, Limited 6d-2.5.9.12.16.19-340A

LECH'S MOTH KILLER. THE ONLY real substance for your protection. Wm. Lech and Sons Ltd., 413 George street. 6d-9,12,16,19,23,26-200A

a For Sale—General

GOOD 29 VOLUMES ENCYCLOPEDIA. 'Phone 895 ring 21. 2d-87-260A

BICYCLE. APPLY 566 BOLIVAR Street. 3d-88-257A

DESK, $3; INCUBATOR, $6; DRESSER, $5; Gas Stove, Floor and Table Lamps, Tables, Chairs, Blinds, Dishes and Radio, etc. Apply 59 Aylmer Street (near Perry). 3d-88-275A

DRY SLABS, $1, $2, AND $3 LOADS Hardwood, $4.50. Dinsdale's, 'Phone 153. 12d-94-177A

GOOD TABLE POTATOES, 35c. Also Beer Bottles—delivered any part of City. 'Phone 2506J. 6d-89-219A

60 LOADS CINDERS, 10 LOADS MAnure. Mixed Hardwood, $6. H. Hamiln, 2643. 3d-88-284A

ONE RUG, 9 x 9, ONE USL BATtery, good condition. 258 Aylmer. 3d-88-301A

BICYCLE, CHEAP. APPLY 156 LONdon. 4d-88-183A

ONE MOFFAT GAS STOVE, USED 1 month. Apply 95½ Lansdowne. 3d-88-300A

THREE-PIECE PARLOR SUITE, BIRD Cage. 'Phone 1491F. 2d-87-293A

TWO VIOLINS. 461½ GEORGE Street. 3d-88-295A

CLEANERS, ATTENTION—HOFFMAN Klear Buk Press, $135. Perrin's. 3d-89-285A

CINDERS. 'PHONE 1478J. 3d-89-312A

BEN DAVIS APPLES, $1.25 BAG. 'Phone 839J. 3d-89-330A

REFRIGERATOR, EXTENSION BED, Secretary Desk, Deer Head, Book Shelves. Apply 541 King Street. 2d-12,16-329A

TWO-PASSENGER COLLAPSIBLE Fishing or Pleasure Boat, with Outboard Motor. Equipment includes Paddles, Cushions, and Storm Covers. The lot $115. Apply 541 King Street. 2d-12,14-325A

CREAM BABY CARRIAGE, SPRING Coat, Baby Walker. 515 Weller. 3d-89-339A

b For Rent—Houses and Apartments

SEVEN-ROOMED HOUSE, DESIRable location, West-end, May 1st. 'Phone 1548F, between 6 and 8. 2d-88-334B

CENTRAL, FURNISHED, HEATED Room for Lady. 'Phone 292. 3d-87 350B

COMPLETELY FURNISHED HOME, central, May 15 to October 1; first class tenants, adults. 'Phone 2602F Evenings. 3d-87-235B

FOR RENT OR SELL — FINE RED Brick Residence, splendid Lot and location, 558 Gilmour. 'Phone 2316 3d-87-444B

HEATED APARTMENT IN GRANL Central Building Possession arranged Apply 437 George Street tf-1

THREE FURNISHED OR PARTLY Furnished Heated Rooms, gas and all conveniences. 17 Cricket Place. 3d-87-240B

FURNISHED OR UNFURNISHED Front Bed-Sitting-room, Ground Floor. 'Phone 3395. 3d-88-274B

HOUSES WANTED FOR RENT. Tenants Waiting. C. W. SHOSENBERG & SON Kresge Building 'Phone 3447 3d-88-289

b For Rent—Houses and Apartments

APARTMENT, SUPERIOR IN EQUIPment and situation; also Modern House. Telephone 1232J. 3d-88-304B

SIX-ROOMED HOUSE, ALL CONveniences; hardwood floors, garage. Apply 95½ Lansdowne Street. 2d-87-307B

APARTMENT, IN GOOD LOCALITY; partly Furnished; suitable for Two Adults; references. 'Phone 2032. 3d-88-291B

PARTLY OR UNFURNISHED ROOMS 294 Stewart. 3d-88-296B

MODERN HEATED APARTMENT, IN Bank of Commerce Building Immediate possession Apply 437 George Street, Peterborough. tf-4127B

HEATED AND UNHEATED APARTments to Rent central. 'Phone 443W. 193 Aylmer Street 6d-87-98B

BRIGHT FURNISHED OR UNFURnished Rooms, central. 'Phone 741F. 3d-89-340B

SEVEN-ROOMED HOUSE, ALL CONveniences; garage. Apply 633 Aylmer Street. 3d-87-230B

TWO BRIGHT FURNISHED ROOMS for Light Housekeeping, Apply 217 Rubidge. 3d-87-232B

MODERN APARTMENTS, 3 AND 5 Rooms, Heated. 'Phone 443W. 6d-91-283B

BACHELOR APARTMENT, WITH Kitchenette, steam heated; central location. Apply 'Phone 2352J. 2d-87-288B

THREE FURNISHED ROOMS, Ground Floor. 275 Dalhousie Street. 3d-89-309B

FOR SALE OR TO RENT — BUNgalow, West-end, conveniences. 'Phone 1288J. 7d-93-321B

APARTMENT, FIRST-CLASS HARDwood Floors, West-end. Immediate possession. Adults only. 301 Boswell Avenue. 3d-89-322B

FURNISHED HOUSE, CONVENIences; reasonable. Mrs. Young, Grand Hotel. 3d-87-251B

c For Rent—General

GARAGES TO RENT CONVENIENT to Downtown Offices and Stores Apply 437 George Street. tf-1092C

FARM FOR RENT — NORTH HALF Lot 18 Con 6 Township of Enniskillmore Immediate possession Apply 437 George Street Peterborough dtf-2

d Real Estate

GOOD USED CAR ACCEPTED FOR $1,000 Equity in Modern Six-Roomed Home, good location, South-end; well rented, Apply 541 King. 2d-12,16-326D

TWO HUNDRED DOWN WILL Handle Modern Six-Roomed Home, well rented, nice location, South-end. Apply 541 King. 2d-12,15-328D

FOR SALE OR RENT TO PURCHASer of Stock, Implements, House, Large Barn, 15 Acres, 3 Head Jerseys, 1 Horse, Berry Patch, 3 miles Peterborough. 'Phone 311 ring 6. 3d-87-249D

SMALL PIECE OF LAND, GOOD House and Barn, convenient to City. Will Exchange for City Property. Box 247, Examiner. 3d-87-247D

ONE HUNDRED FEET, BETHUNE street, north of Park Hill Road, $5.00 per foot. Address H. G. Walker, 774 George. 6d-7,9,12,14,16,19-D

TARZAN AND THE GOLDEN LION. NO. 68

By Edgar Rice Burroughs

(Metropolitan Newspaper Feature Service, Inc.)

As Tarzan drew himself to the summit he was immediately engaged in combat with other warriors of Opar. With the bludgeon he knocked them to right and left, so great an advantage did his great height and strength give him over them. Leaping to the pavement he saw the High Priest disappear through an archway at the opposite end of the courtyard. Several priests and warriors sought to impede the ape-man's progress.

Seizing one by the ankles Tarzan swung the body about him, clearing a pathway as he ran. Cadj managed to keep just ahead of his pursuer, for he knew the intricate mazes better than Tarzan. Believing that soon Cadj would find a hiding place where it would be difficult to dislodge him, Tarzan put forth every effort to prevent him from reaching the comparative safety of the underground passage.

© 1932, by Edgar Rice Burroughs, Inc. All rights reserved.

With another bound Tarzan would be upon Cadj. But as he leaped through the doorway into the court, a noose, cunningly laid, closed upon the ape-man's ankle and he was hurled heavily to the ground. Almost instantly a number of the crooked little men of Opar leaped upon him where he lay, half stunned by the fall. Before he had regained his faculties they had trussed Tarzan of the Apes securely.

Only half conscious, he felt them raise him from the ground and carry him. Presently he was deposited upon a cold stone surface. Slowly he regained his senses and realized that once more he lay outstretched upon the sacrificial altar of the Temple of the Flaming God. And above him stood Cadj, the High Priest, his evil face contorted in a grimace of hate and the anticipation of revenge, long deferred.

Examiner's Scrambled Ad. Contest

10 GUEST TICKETS

GIVEN DAILY TO SEE

Herbert Marshall and Edna Best in

"MICHAEL AND MARY"

Starting To-Morrow at the Capitol

HOME - EVENINGS

Each one of these words is contained in one Classified Ad on this page. Rearrange the words, adding the missing words, and mail your answer to the Scrambled Ad Contest Editor. If yours is one of the ten winners picked you will receive a Guest Ticket to the Capitol, which can be used for one performance within six days of issue, excepting holidays and Saturdays.

Monday's Winners

Mrs. D. Green, 89 Princess Street.
Leola Huggins, R. R. No. 1, South Monaghan.
Miss E. M. Carpenter 217 Euclid Avenue.
Charles Archibald, Peterborough, P. O.
Mr. M. Sullivan, 130 Robinson Street.
Mrs. Alexander Levasseur, R. R. No. 5, Peterborough.
Mr. W. Maldment, 597 Bethune Street.
Mrs. W. Dunlop, 218 Charlotte Street.
P. Sturgeon, 495 Bolivar Street.
Clara J. Bonner, 541 Aylmer Street.

If You Don't Win the First Time, Try Again

Winners Call at The Examiner Office

f Boarders Wanted

ROOM AND BOARD, IN CLEAN, PRIvate home; Ladies or Gentlemen. Apply 144 Murray. 3d-88 252F

ROOM AND BOARD FOR GENTLEman, central; private family. 'Phone 3175. 3d-88 298F

ROOM AND BOARD. APPLY 265 Hunter W. 3d-88-280F

g Help Wanted, Male

TEN SALESMEN WANTED. SEE L. Lydster, 306 Aylmer Street, 7 to 9 o'clock. 2d-88 316G

THREE YOUNG CANADIAN MEN, age over 26; car owners; Men of good character and education; must be industrious. Apply Tonight, 181 Charlotte Street, Room 5. 2d-88-496G

TWO SMART MEN FOR PERMANent Work in Kingston and Oshawa. Must be over 25 years. 'Phone 2872 for appointment. 2d-88-495G

WANTED — CANADIAN MANUFACturer of Electric Refrigeration, both Domestic and Commercial, requires Local Representation. Must be responsible and a hustler Refrigeration is the most active specialty to day, and big money will be made in 1932. Write, giving full particulars in first application, to Box No. 481, Examiner Office. 3d-88-481G

h Help Wanted, Female

EXPERIENCED SALESLADY FOR Cake Shop; pleasing personality; state wage and age. Write Box 279, Examiner. 3d-88-279H

MILLINERY TRIMMER, AFTERnoons, plain work. Perrin's. 3d-88-286H

WANTED — GOOD RELIABLE GIRL to Mind Baby. Apply after 7 p.m., 258 Aylmer. 1d-87-307H

i Radio

ELECTRIC RADIO, $25. 304 BROCK Street. 3d-88-265I

FOR SALE — RADIO, GOOD CONDItion, Electric Set. 'Phone 3716. 3d-89-299I

FOR SALE — 7-TUBE ELECTRIC Radio, $20 if sold To-night. Apply P. McCarthy, St. Joseph's Hospital. 1d-87-308I

FOR SALE OR WILL TRADE FOR Good Bicycle, Good Short Wave Radio, complete. 268 McDonnel Street. 'Phone 3367F. 2d-88-338I

j Employment Wanted

PAINTING, WALLPAPER CLEANED. John Vincent. 'Phone 906J. 6d-91-261J

WOMAN WANTS WORK BY THE Day. 264 King Street. 3d-88-271J

HOUSE PAINTING. ESTIMATES given by Hour or Job. E. Renouf, 500 Patterson. 'Phone 3348. 3d-88 289J

LAWNS CUT, GRADED, SODDED, OR Seeded; Perennial Gardens fixed, by Experienced Man. J. W. Morris, 213 Antrim Street. 3d 88-277J

PAINTING WANTED. PHONE 789F 6d 90-201J

EXPERIENCED HOUSE PAINTER — Jobs taken at Low Rates. 'Phone 1597. 6d 87-132J

m Lost

LICENSE PLATE 26690-C. FINDER please 'Phone 3170. 2d-87-276M

RED-BROWN IRISH TERRIER, white patch on chest. Responds to name "Dan." 'Phone 1183J. 1d-87-317M

TIRE AND RIM. FINDER PLEASE 'Phone 1806. 3d 89-331M

BY UNEMPLOYED MAN, SUM OF Money on Chamberlain or High Streets, or vicinity. Finder 'phone 3277. 2d-88-335M

o Live Stock

TWO SHORTHORN BULLS FOR SALE —12 and 14 months old; good ones. W. H. Elmhirst, Indian River. 2d-87-352O

FOR SALE—4 REGISTERED SHORThorn Heifers, rising 2 years; accredited herd. J. B. Bennett No. 6, Peterborough. 3d-87-241O

FOR SALE — YOUNG WORK MARE 'Phone Keene 21 ring 15. 3d-87-256O

FOR SALE — HORSE, 8 YEARS OLD, weighing 1,300 lbs. Apply 292 Woodbine Avenue. 6d-91-290O

FOR SALE—DURHAM COW, FRESHen April 13; 2 Brood Sows, with 30 Young Pigs, 10 of them 6 weeks old. 'Phone 420 ring 21. 3d-89-404O

p Poultry

LIVE FOWL WANTED HIGHEST Prices Paid 'Phone 8 Levine 1781F 26d-87-94P

THOROUGHBRED ROCK EGGS FOR Hatching, Sixty Cents Setting. 'Phone 850 ring 5. 3d-89-315P

FOR SALE — REGAL DORCAS strain White Wyandotte Eggs for Hatching, from a selected pen ored direct from Martin's highest Egg Record and Prize Winning Stock. All Eggs standard weight or better, and a good hatch guaranteed. Price for April and May, $2.00 per 15. Wilfred Clarke, Belmont Road, Norwood. 2d 88-332P

ADVICE AND ASSISTANCE IS Given by the Poultry Division of our Government which is well to consider. They say "the farm flock is a useful medium for the marketing of otherwise unsaleable products in the form of Eggs and Poultry meat. Where a fair-sized Poultry Flock is kept some revenue is always coming in." If you have not ordered your Chicks for Fall production, do not delay. Bray's Chicks come from Government approved and inspected Flocks, blood tested by our bacteriologist, the Hatching Eggs averaging 24 ounces and more to the Dozen. 100% live delivery Chicks guaranteed. Seven standard breeds. Free booklet. Bray Chick Hatchery (opposite Market). 'Phone 3834. Head Office: St. Catharines. 1d-87-314P

q Wanted

WOMAN WANTS WORK BY DAY OR half-day. Apply 527 Chamberlain. 3d-

MAN'S BICYCLE, ALSO PUNT, IN good condition. Write, stating price, to Box 302, Examiner. 3d-88-302Q

WANTED— SUMMER COTTAGE FOR Season, within 20 minutes of City. Write Box 258, Examiner, stating size, location, and price for Season. 3d-88-258Q

WANTED — TO BUY, AUTO KNITters. Write full particulars to Box 270, Examiner. 3d-88-270Q

WANTED — LARGE, BRIGHT ROOM and Board, in new, comfortable, private home; central. Write Box 484, Examiner. 2d-87-484Q

WANTED — GOOD USED MOTOR Boat, Outboard preferred. Write Box 324, Examiner. 3d-89-324Q

s Used Cars for Sale

CHEVROLET '29 COACH, CHEAP for cash. G. H. Wallace 416½ George Street. 4d-88-246S

FOR SALE — MODEL T CLOSED Car, perfect condition. 161 Hunter Street East. 3d-87-228S

CHRYSLER SEDAN — TIRES, BATtery, Finish, Upholstery like new, Terms, Exchange or Cheap for Cash. Apply 541 King. 2d-12,15-327S

CHEVROLET TOURING, GOOD CONdition; small mileage. 538 Armour Road. 3d 88-342S

HOME AND SCHOOL ASSOCIATION NEWS

CENTRAL SCHOOL.

The kindergarten room of Central School was well filled with parents and friends for the regular monthly meeting held last evening.

In the absence of Mrs. D. G. Eldred, the secretary's report was read by Mrs. Vass, who also reported for the relief. A financial report by Mrs. F. Skitch showed $109.65 in the treasury.

A paper collection is being held this week, and it is hoped that parents will give the children every assistance and make it a real success.

The banner for the largest attendance again went to Mr. Wightman's room.

The Association was fortunate in procuring Dr. A. G. Madill as guest speaker for the evening. His talk on 'Landscape Gardening' was illustrated with fine clear pictures shown on the screen, and which Dr. Madill treated in a masterly and interesting manner.

The audience was introduced to many varied scenes and places, mostly in Canada, but some in the Old Country—this to show the climatic effect on trees, shrubs and flowers; also to show ideas carried out in color scheme by gardeners as an artist would in a picture.

Those present who are interested in beautifying their own homes could derive much benefit from the various pictures showing the uses of short plants or tall shrubs with different types of homes as the case might be. Especially beautiful and worthy of mention were the pictures of the grounds at the Ontario Agricultural College and the Canadian National Exhibition.

Mrs. J. Kingsbury moved a vote of thanks to Dr. Madill who gave his hearers such a treat, and this was heartily responded to.

Other items on the program was two well-rendered piano duets, "Dance of the Shadows" and "Over Hill and Dale," by the Misses Margaret Wyllie and Mary Kingsbury.

Delightful vocal solos, "Rosebud" and "Commonsense," by Victor Coleman, accompanied on the piano by Mr. Quilter, received great applause.

Mrs. A. J. Weames played for the opening exercises and also the closing National Anthem.

Easter Meeting Held By Trinity Auxiliary

The Trinity Y. W. A. held its annual Easter Thank Offering meeting on the evening of April 11 at the home of Mrs. R. A. Wainman. The attendance was encouraging. Miss Ila Gilles presided.

Mrs. Osborne Smith read the devotional reading. Miss Greta Giles sang a very sweet solo. The minutes of the last meeting were read also the treasurer's report.

Mrs. Hoover who is leaving the city resigned in favor of Mrs. Cunningham. A very interesting letter was read by Miss Helen Bannister from Miss Bradley a missionary in Africa describing a word's day of prayer service as it was held in Africa.

Miss Edith Preston announced the C. G. I. T. conference and a mother and daughter banquet in St. Andrew's church on the afternoon of Saturday, April 16. The guest speakers are Miss Griffith and Miss McCarthy, two leaders from Toronto.

The C. G. I. T. is taking the morning service at St. Paul's on April 17. Miss McCarthy giving the address. The May meeting will take the form of a pot luck supper. A paper was read by Miss Esme Thornlinson on the "Hard Times" of Korea. The rural population of Korea is in a distressing condition. Three fourths of the Korean population are rural. There are large numbers of tenant farmers with heavy expenses annually and no surplus. Private debt is very common.

The three forces at work to better economic conditions in Korea are the government, the Christian Church and the Y. W. C. A. They require spiritual as well as material aid. The evening closed in a very pleasant social hour.

t General Notice

NOTICE. — PAINTING, PAPERhanging; twenty years' experience; guaranteed workmanship; service. 3d-88-292T

J. A. ASH, ELECTRICIAN—'PHONE 1309M for any Repairs you may require to your Electric Wiring or Appliances. Changes of all kinds made. Extra outlets for Wall Receptacles inserted for your Radio, Electric Clock, Reading Lamps, etc. Prices reasonable. All repairs called for and delivered. 617 Aylmer. 2d-9,12-456T

FLOORS WAXED AND POLISHED, 30c Room. Wallpaper Cleaned, also Scraping and Filling done, reasonable. 'Phone 1365W. 3d-87-264T

I HAVE OPENED A SHOP AT MY Home, 72 Victoria Avenue, and will do all kinds of Repair Work. R. J. F. Pullyblank, Blacksmith. 'Phone 1860M. 3d-89-330T

PAINTING, PAPERING, GRAINING, Etc. George Hawke, 3285F. 3d-89-313T

EXPERT REPAIR WORK ON ALL makes of Sewing Machines. Work guaranteed. 'Phone 2308F. 3d-89-337T

OAK FLOORS LAID, FILLED, AND Varnished. First Grade 20c per Foot; Second Grade, 18c per Foot. Carpentering and Cabinetmaking. All work guaranteed. 'Phone 1759F. George Hutchinson. 6d-12,14,16,17,19 21-336T

AUTO WRECKERS

PARSONS AUTO WRECKERS—NEW and Used Parts for all makes of Cars. We specialize in Radiators and Generators. Rebuilt Batteries guaranteed 3 months $3.50 3108 Danforth Avenue, Toronto 'Phone Howard 6550 26d-87-2S

NEURITIS

WHY SUFFER FROM THIS AILment? When we Guarantee Results by our Ray System. P. M. Heymour, 310 Rubidge Street. 'Phone 2742. 26d-107-122

u Chiropractor

SPECIAL TREATMENT — COLDS, Throat, Bronchitis, Sinus Nasal conditions. C. Lawrence, Kresge Building. 'Phone 802. 6d-92-333U

FARM ANIMALS

THERE'S one SURE market for ALL of your live stock — a market where buyers look for, and expect to find the day's offerings. That's in the

EXAMINER WANT ADS.

NOTICE

If your old washer or vacuum cleaner is giving trouble, call on us. We are prepared to give you expert advice free of charge.

Beatty Washer Store

342 Water Phone 3129

2d, 8, 12

BARRISTERS AND SOLICITORS

JAMES FORDYCE STRICKLAND, K.C., M.P.P., BERNARD E. PARE—Barristers, Solicitors, Notary Publics, Peterborough. 'Phone 191. Money to Loan 375 Water Street.

R. E. HALL, K.C.—Solicitor, etc. Peterborough, Ont. Office: Corner of Hunter and Water Streets, over the Canadian Bank of Commerce. Trust Funds on Loan on easy terms of payment.

GORDON & ELLIOTT — Barristers, Solicitors, Notaries, Patents and Trade Marks Money to Loan. Telephone 3300 — Hon. G. N. Gordon, K.C. Alexander L. Elliott. Toronto Office: 410 Saturday Night Building, 73 Richmond Street West. Telephone Number Elgin 6831

PECK, KERR & McELDERRY—Barristers, Solicitors and Notaries, Office: 415 Water Street, Peterborough. Telephone 1950. E. A. Peck, M.P., F. D. Kerr, K.C., V. J. McElderry, K.C.

Railway Time-Tables

CANADIAN NATIONAL RAILWAYS TIME-TABLE

(Corrected to Date.)

Train No. 11, 8.15 a.m.—For Lindsay, Orillia, Midland, Toronto, Hamilton, Buffalo, London, Windsor
Train No. 92, 12.01 p.m.—For Fort Hope, Toronto, London, Chicago, Buffalo, and New York. Connects with Capitol City train for Ottawa.
Leave 2.00 p.m.—For Lakefield.
Train No. 89, 4.37 p.m.—For Lindsay, Toronto, and connects with "International Limited" for London, Sarnia, and Chicago; with the "Toronto" for New York and Philadelphia; and also makes connections at Toronto for North Bay, New Liskeard, and Cochrane.
Train No. 12, 8.47 p.m.—For Keene, Hastings, Campbellford, Belleville, and makes connections for Kingston, Brockville, Montreal, Boston, and the Maritime Provinces.

CANADIAN PACIFIC RAILWAY

(Corrected to Date.)

Going East—
7.40 p.m.—Indian River, Norwood, Havelock Daily except Sunday
11.45 a.m.—Havelock, Tweed, Smith's Falls, Ottawa, Montreal, Quebec, Boston, and New York Daily except Sunday
11.05 a.m.—Sunday only to Havelock
1.00 a.m.—Havelock, Tweed, Kingston, Perth, Ottawa, Smith's Falls, Montreal, St. John, Boston and New York, daily
Going West—
5.25 a.m.—Toronto, Guelph, Goderich, Hamilton, Galt, Woodstock, St. Thomas, London, Chatham, Detroit, Chicago and New York Daily
7.15 a.m.—Toronto, Hamilton, Brantford, Buffalo, New York, Galt, Woodstock, London, Chatham, Detroit, and intermediate points Daily except Sunday
8.55 p.m.—Toronto, Hamilton, Buffalo, Rochester, Boston, Woodstock, London, Windsor, Detroit, Chicago and intermediate points between Peterborough and Toronto. Makes connections with the Trans-Canada Limited for Winnipeg and Vancouver Daily except Sunday
5.45 p.m.—Sunday only for Toronto and points West

Upholstering and Furniture Refinishing

SATISFACTION GUARANTEED

ESTIMATES FURNISHED FREE

M. McFadden & Son

CAIN BROS. Successors

176 HUNTER ST. PHONE 80

4d, 8 9 12 15

SUPPORT the town that supports you

BUY AT HOME

Important!

In requesting us to call for your ad, the order must be phoned before 12 noon in order to insure it being inserted on the same day.

ADVERTISE IN THE EXAMINER

DAVIS-THOMPSON COMPANY, LTD.

Insurance and General Agency.

433 GEORGE STREET - PHONE 40

A Father's Advice to His Son

"There is No Substitute for a Savings Account."

4% Paid on Deposits

Every young man is anxious to succeed and a SAVINGS account is more than a START towards financial independence—it is a mark of character. One of the strongest recommendations that a young man can present is a savings bank book with a record of consistent savings.

Young man, open that savings account today and our savings department will make it easy for you to become thrifty.

Toronto Savings and Loan Co.

438-437 GEORGE STREET

Office Hours: 9 a.m. to 4 p.m. Open Saturdays Until 8 p.m.

SAFETY DEPOSIT BOXES FOR RENT

NEILL'S

LADIES' BETTER VALUE FOOTWEAR

Ladies' dull finished black kid one strap with the popular buckle fastener. Medium high heels with leather covering. Very modern style and comfortable fitting in B and C widths .....

$6.00

Ladies' brown kid semi-colonial pump with high leather covered heels and fancy light coloured trim. One of fashion's smartest creations for Spring wear .....

$4.65

Ladies' black dongola one-strap with sewn leather soles, low heels and rubber top lifts. Cushion soles and wide fitting make this shoe very serviceable for house wear. Sizes 3 to 8 .....

$1.85

R. Neill Ltd.

350-354 GEORGE STREET.

"The Store of Better Values"

BILL ABBOTT JR. TAXI

'PHONE 3397

6d-90-229.

C. H. WILKINS
Ontario Land Surveyor
Farms Title and Mining Claim Surveys. Hastings Ontario.

Tu Fri -Mar 29

ROOFING

Bird's Twin Shingles and Paroid Roofing lasts longer. Estimates given.

Fred H. Rowan

849 KING 'PHONE 851

t.t.s.-tf.-339

DAIRY BUTTER

100 Lbs. only.
2 Lbs..... **25c**

Beans, choice, hand-picked, 10 lbs. 25c
Bread Flour, York Brand, 98 lb. $2.35 Guaranteed.
Blossom Flour, 98 lbs.....$2.75
EGGS—Fresh Firsts, 2 dozen....25c
Oranges, Extra Special, dozen...15c
Apples, Special, peck.....25c
Featuring Rose Brand LARD—this week at the Cooking Demonstration—2 lbs.....25c
Choice Dairy Butter, guaranteed, lb. 20c
Jam-Jam Biscuits, Special, 2 lbs. 25c
Ginger Snaps, lb.....10c
Black Tea, Extra Special, 3 lbs. $1.00
Green Siftings, 4 lbs.....$1.00
Sausage, 2 lbs.....25c
Bacon, 2 lbs.....25c

ALLEN

Corner George and Sherbrooke Sts. Phone 2445.

Be Prepared for the Holiday

Try
ROBERTSON'S FAMOUS SHUR-WAVE PERMANENT
Guaranteed for 8 months
Mr. Raham, expert operator will be in attendance
APRIL 20th, 21st, 22nd at
Miss Goheen's Beauty Shoppe
293 Dalhousie St.
Phone 273
Shampoo and Finger Wave $1.00
Prompt Service

READ THE WANT ADS

LOCALS

BONE DRY WOOD

40% tamarack and birch. $3.25 per ½ cord. This wood is A-1. W. H. Baker. Phone 6776. 6d-87-124

SWEET PEAS

Wavy Giant Spencers: all colors, mixed. 35c per oz. The Peterborough Floral Co. 10d, 93, 420

COAL PRICES DOWN

Fill now. Egg Coal, $14.25; Stove, $14.50; Nut, $14.25; Pea, $12.50 per ton. Best Body Hardwood, while it lasts, $10.00 per cord cut. Sanitary Ice Supply. Phone 3700. dtf

DETROIT TIMES SALES

News boys wishing to obtain supply of **Detroit Times** for weekly distribution, call at 410½ George street, (opposite Lech's). 1d,87,488

TAKE NOTICE

Mr. Frank Martin, belongings to you will be sold if not redeemed by Thursday, April 14th. Mrs. Adam Davidson. 1d, 87, 344

HAROLD P. BARKER

Coming to Gospel Hall next week, commencing Sunday, April 17, and every night following at 8 o'clock. Be sure to hear this Hebrew scholar and author. 5d-90-476

NOTICE

A general meeting of the City Carpet Ball League will be held on Thursday, April 14th at 7 p.m. in All Saints' Parish House. A members are requested to attend. 1d,87,314

LIVE AND LET LIVE!

For first-class Eavetroughing, Tinsmithing and Furnace Work at fair prices, call Graham and Wells, rear Post Office. Phone 1229. Before housecleaning let us clean your furnace with the vacuum wave. 3d-7.9.12-401

SHEET METAL AND PLUMBING

Have George A. Welch give you a price on Eavetrough, Furnace and Plumbing Work before letting your job. Estimates given free. 348 Water street; Phone 3861 T.T.S., Apl. 28, 366

TINSMITHING, HEATING PLUMBING

Special Spring Prices Free Examination and report.
W. R. TURNER
195 Simcoe Street. Phone 591
SOLE AGENT FOR THE HECLA FURNACE
TTS, tf

ANNUAL MEETING

The Ontario Provincial of the Women's Missionary Society will meet in St. Paul's Presbyterian church on April 18th and 21st. 2d-5-12-398

SPRING PRICES ON COAL.

Stove Coal, $14.50 per Ton. Egg and Nut Coal, $14.25 per Ton. Pea Coal, $12.50 per Ton. Coke at current prices. 'Phone 96. McCarthy & Johnston. dtf

LAWN BOWLERS' NOTICE.

A meeting of bowlers will be held in the Club House on Thursday, April 14th, at 8 o'clock p.m. to plan the activities of the club for the new season. All members are urgently requested to be present and lend their assistance. 3d-88-473.

"BLUE COAL"

Commencing April 11th, prices for D. L. and W." Blue Coal will be as follows: Egg and Nut size, $14.25; Stove, $14.50; Pea Coal, $12.50; all sizes in stock. Also Coke, Pocohontas and Steam sizes. Hardwood cut $10.00 per cord. Prompt service and delivery. J. E. A. Fitzgerald, 253 Hunter street, Phone 111. 19d, 103, 453

TO-MORROW NIGHT

Edgar Breffit, "the Canadian traveller" will deliver a lecture at Legion Hall under auspices of Peterborough Branch, British-Israel Federation of Canada. His subject will be, "The Migrations of Israel from Palestine to the Isles of the Sea", 8 p.m. Free admission. Every person interested in the future of the British-Israel Commonwealth of Nations, should hear Mr. Breffit. Come and bring a friend. 1d,87,492

NOTICE.

Notice is hereby given that the Municipal Council of the Township of Ennismore, at a meeting held on Monday, April the 4th, 1932, passed a by-law that no garbage of any kind be dumped in the swamps or on the road-sides of the said township.

Anyone found doing so from the above date will be prosecuted according to law.

W. F. CAVANAGH,
Twp. Clerk.
2d-87-477.

Two Local Youths Await Deportation

Two Peterborough youths, Fred Hamilton, aged 21, and Alvin Stoneburg, aged 15, are held by United States immigration officials pending deportation proceedings. Both were arrested near Port Huron, Michigan, on March 28, and held for illegal entry. Chief Samuel Newhall has been in correspondence with the United States officials concerning the disposition of the youths. It is understood that within the next few days Detroit police will hand them over to Windsor police, and they will be brought back here by Peterborough police.

Stoneburg was on remand here for a series of thefts when he left the city in company with Hamilton.

Manufacturing of boxes, baskets and crates in Canada during 1930 consumed 141 million feet board measure of lumber, mostly softwoods; 123 factories in the industry produced products valued at $8,813,916.

Finest Quality Diamonds

We are showing now the newest designs in white and green gold Diamond Rings.

Our Diamond Rings are of the finest quality and are guaranteed.

Priced at
$10 $14.75
and up

Ask to see these special rings.

WARNE BROS.
DIAMOND HALL
Phone 880

RETAIL MERCHANTS RE-ELECT H. FREEL

Merchants Endorse "Clean-up, Paint-up, Give a Man a Job Campaign.

There was quite a large attendance at the meeting of the Retail Merchants Section of the Peterborough Chamber of Commerce, which was held last evening in the board room.

H. Freel, last year's president gave a verbal report of his tenure of office, and was re-elected chairman of the section for the ensuing year, with E. F. Mason as vice-chairman. There was considerable discussion over the Wednesday Half-Holiday. Members present spoke their minds freely and frankly, and after the vote was taken, it was found that two-thirds of those in attendance favored closing Wednesday afternoons during the months of June, July and August.

Mr. Freel called on J. A. McKone, secretary to introduce the "Clean-Up, Pain-Up, Give a Man a Job" campaign, which is to be launched by the Chamber of Commerce, commencing Apr. 30 next. A great deal of enthusiasm was aroused, and it is believed that with proper support by merchants, manufacturers concerned, and stores, that it should result in bringing a good deal of work for unemployed men in the city, particularly in reference to painting, roofing, repairs to properties, interior decoration, plumbing, tinsmithing, and in fact every up-keep that a house, store, or plant would require. A special committee, consisting of: J. C. Hall, E. F. Mason, F. J. Overend, L. I. Hamley, R. G. Kingan, Fred O. Goodfellow, and F. E. Dewey, was appointed to work out the details of the campaign.

In addition to Mr. McKone's introduction of the subject, R. M. Glover outlined some of the objects of the campaign, and assured the committee of The Examiner's support in the project.

A new member, in the person of F. E. Dewey recently appointed manager of the Kresge Store in Peterborough was present.

It was felt that it might be to the advantage of the retail merchants of the city if meetings were held more frequently, and an endeavour will be made to bring this about.

Mr. McKone asked the members to send in suggestions to the Chamber of Commerce on matters affecting the retail section, and stated that it was the purpose of the Chamber of Commerce to assist in every way possible to make the section a success.

MAIN STREET TOPICS

Jabs and Jottings as Picked Up by an Examiner Reporter

FIRE CAUSED BY SHORT CIRCUIT

That the fire at the home of Albin Anderson, 184 Brock St. yesterday afternoon was caused through a short circuit in the electric wiring, is the theory advanced by Fire Chief George Gimblett following investigation. The blaze which caused the back portion of the house including the kitchen and attic to be practically gutted, caused damage estimated at $600.00. Loss is covered by insurance. The property is owned by the Orange Order and is tenanted by Anderson and also by sub-tenants.

The Fire Department had another run this morning to 590 Chamberlain street, caused by a chimney fire.

GAS STOVE.

The Examiner has been offered a gas stove, also several rugs. If anyone could use these, please telephone this office and we will deliver them.

We have been asked for matresses. As this is near housecleaning time, perhaps someone could supply them. We will be glad to call, if any are available.

SONS AND DADS HOLD BANQUET

250 Fathers and Sons Attend Banquet at George Street.

DELIGHTFUL PROGRAM.

History again repeated itself last evening when a large gathering of sons and their dads assembled in the Sunday School auditorium of George Street United Church for a very sumptuous banquet sponsored by the Sunday School.

At 6.30 p.m. nearly 250 fathers and sons sat down to very attractively arranged tables, running the entire length of the hall. Community singing of old favorites was much enjoyed, with A. V. Lillow as leader and Stanley Northrop at the piano.

Rev. J. E. J. Millyard presided as chairman and proposed the toast to the King. John Hunter, Ontario Boys' Premier, was introduced and given a hearty ovation. He made a brief speech, announcing the Trail Rangers' Camp this summer. A very interesting part of the program was the presentation of medals to the boys of George Street Church for their work in the Bond Selling Campaign for the Boys' Work Board. Leo Copp gave an outline of the Boys' Work, saying that 14 medals were won in the city and of this number nine came to George Street Church. They had also collected over half of the money. The medals were presented by C. S. Thompson. A gold medal to Bob Thornton; silver medals to Garnet Dainard, Max Parnell, Elmer Trethewey; bonze medals to Lawrence Henry, Arthur Stinson, Bob Elcombe, Howard Trethewey, Leonard Phillips. The winners of the Midget hockey team of the Inter-Church League, and the juvenile basketball team of the Sunday school, both of which were winners, were introduced and congratulated by C. S. Thompson.

An amusing stunt by the young men of the Duo Class caused much amusement, entitled, "That's What We Want."

A toast to "Dads" was proposed by Max Parnell and responded to by E. L. Sackville, who said he believed the average boy wants to be like his dad and that this is a great challenge for fathers to live the way they would wish their son to live.

A toast to "Boys" was proposed by H. G. Walker, and responded to by Lawrence Henry.

The guest speaker, Rev. James M. Finlay was introduced by John Hunter and referred briefly to his visit here five year ago, calling attention to the fact that a boy of 17 now was only 12 years old then, and a boy of 12 then only 7. During this period of their life, ideals had been formed, and his subject was, "What Five Years of Life Meant." He said he was not intending to tell dads how to bring up their sons, but rather—to speak of the Fatherhood of the Church. Scores of people recently have been hockey-minded, people of to-day get minded. What he wanted the men and boys of George Street Church to do was to get minded to the Fatherhood of the Church. Have three distinct things in your mind: 1st, Purpose; 2nd, Power to think straight; 3rd, Act Honestly. A university principal, in giving advice to a graduate to think straight said: "You will not find much competition." He related several amusing stories in regard to each point.

A hearty vote of thanks to all taking part in the program was extended by Rev. J. E. J. Millyard and the meeting broke up after repeating the Mizpah Benediction.

Mrs. T. Mark and Mrs. G. Robertson were convenors of arrangements for the banquet, ably assisted by a number of ladies of the Sunday School.

Obituary

MRS. CHARLES GRIFFIN

The death occurred this morning of Elizabeth Pallin, relict of Charles S. Griffin, after a brief illness. She was 76 years of age, and had resided at 492 Aylmer street.

Mrs. Griffin was a native of Norwood but had resided in this city for some time. She attended Bethany Tabernacle.

Surviving her are three sons, Fred B., of this city; James H., of Toronto; and Wilbert S. of Detroit and two daughters, Mrs. W. W. Theobald and Mrs. J. B. Caines of Peterborough also one brother, J. H. Pallin of Indian River and two half brothers, D. Wood of Seattle and Joseph E. Wood of Detroit.

The funeral is to be held on Thursday at 2 p.m. from the residence of her son-in-law, W. W. Theobald, 795 George street to Little Lake cemetery. Services will be conducted by the Rev. H. P. Browett of Bethany Tabernacle.

MRS. RICHARD FOX.

The funeral was held recently of Mrs. Richard Fox from the family residence at "Fox's Corners" to St. Luke's cemetery.

Mrs. Fox was formerly Mary Ann Richardson. She was in her 78th year and had resided in the locality all her life. Since her marriage to Richard Fox, fifty-seven years ago, she had resided at their home, always known as "Fox's Corners."

She was of a bright, energetic disposition, one whose exemplary virtues had won for her the admiration and esteem of a multitude of friends. Her cheerful, helpful life and her kindness to everybody will be remembered in her home and parish.

Mrs. Fox is survived by her husband, two daughters, Mrs. John O'Neill of Downeyville and Mrs. James Callaghan of Detroit, two sons, John Fox of Downeyville, and Michael Fox of Lindsay, also one brother, William Richardson of Lindsay and eighteen grandchildren and one great granddaughter.

At the service in St. Lukes' church requiem high mass was chanted by Rev. Fr. Galvin, who also paid fitting tribute to the memory of the deceased and uttered words of comfort to the bereaved husband and family.

Pallbearers were: Messrs. M. D. Harrington, Thomas Lucas, Bernard Murray, Daniel Costello, John McLaughlin and John O'Neill.

Plans Long Flight

Colonel Mario de Benardi, Italian aviator who won the Schneider cup in 1926, plans a non-stop flight from Rome to China, which he expects to begin before August. He expects to demonstrate on the so o flight his patented design for a new wheel control for aeroplanes.

MORGAN LEWIS

The funeral of Morgan Lewis held recently from his residence, 218 London street was attended by a great many friends from the city and surrounding country. Interment was made at Oakwood cemetery, with the Rev. J. E. J. Millyard, pastor of George Street United church officiating.

Mr. Lewis' death followed six weeks confinement to his bed. He had not been in good health all winter.

One of a family of ten children, one sister of which predeceased him 39 years ago, Mr. Lewis was born in the year 1868 in Smith Township. His parents came to this country from Wales and both predeceased him. While still very young his family moved to Emily Township and later to Verulam where Mr. Lewis received his education.

At the age of twenty-six years Mr. Lewis left his father's farms to take up the dairying business. After serving an apprenticeship at Central Smith Cheese Factory and at Palestine, Ontario he attended Kingston Dairy School. In 1897 he started business at Oakwood Cheese Factory and in 1902 purchased the Victoria Creamery at Lindsay. Having operated there successfully he sold out to Flavelles Ltd., in 1913 when he moved to Toronto. While in Lindsay Mr. Lewis took active part in public affairs. He served on the town and county councils for some years.

In Toronto he was identified with the Bowes Company and in 1918 went to London where he was superintendent of Silverwood's Ltd. In 1925 he became connected with the Peterborough Milk Products which plant has since been taken over by Silverwood Dairies. Mr. Lewis was connected with Silverwood's at the time of his death.

He had a pleasing disposition and this along with his upright business principles won for him friends in all parts of the country. In 1925 while residing at Lindsay he married Lillian G. Pascal of Oakwood. Mr. Lewis was a member of the Masonic Order and also a member of George Street United church.

Pall-bearers were G. A. Gillespie and R. Allen representing the deceased's business associates from Silverwood's Dairies and four nephews, Harold, Morgan, John and James Lewis.

Mr. Lewis is survived by his wife and one son John Russel of Wales.

Weddings

BLEWETT—WALDIE

A quiet but very pretty wedding took place at one o'clock this afternoon at the Manse of Knox United Church, Peterborough, when Myrtle Robena, youngest daughter of Mr. and Mrs. J. C. Waldie, Perry street, was united in marriage to Sherman Blewett, elder son of Mr. and Mrs. Sidney Blewett, Chemong Road. The ceremony was conducted by the Rev. William McDonald, B.A.

The bride was attended by her sister, Miss Mina Waldie, as bridesmaid and Harry Blewett acted as best man for his brother.

The bride looked very charming, wearing her travelling outfit, a chic tailored ensemble of navy French crepe, with hat of batik straw and gloves, bag, shoes and hose to match.

Miss Mina Waldie wore a smart suit of Royal blue with blue hat and accessories.

Immediately after the ceremony the happy young couple left for a wedding trip and will visit Hamilton, Toronto and Niagara Falls. They will later take up their residence at 136 Perry street, Peterborough.

IN MEMORIAM

ALCOCK.—In loving memory of Leslie J. Alcock, who passed away six years ago to-day, April 12.

"When for a while we part,
This thought will soothe our pain:
That we shall still be joined in heart,
And one day meet again.

—Ever lovingly remembered by Father, Mother, Sister and Brothers.

$7,000 WILL BE SPENT ON ROADS

Many Matters Are Discussed at Meeting of Emily Council.

OMEMEE, Apr. 12 — The Emily Council met in the Farmers' Club Rooms, Omemee, recently, with all the members present and Harry E. Endicott, the Reeve, in the chair.

Communications were read as follows: R. C. Muir, acknowledging receipt of By-law No. 610 providing for an estimated expenditure of $7,000 on roads for the year 1932; from W. A. McQuade, asking permission to cut two trees on the road allowance on the west side of lot 11, concession 4; from F. Dagger, supervisor of Telephone Systems, pointing out that the Ontario Railway and Municipal Board could not approve of by-law 608 and requesting that a by-law prepared by the Township Solicitor be forwarded to them by the Municipal Clerk for their consideration and approval; from T. H. H. McQuade, pointing out that there were rail fences on the second line and east of the west quarter line which caused snow to accumulate on the roadway to the inconvenience of the travelling public, and asking council to have the matter taken up and adjusted; from M. H. Winter, enclosing result of the census of bulls taken by the assessors of the county of Victoria in 1931; from R. C. Muir, enclosing report of subsidy on highways on expenditure for 1931 and informing council that the amount of subsidy as finally approved was $2,262.69.

The reeve reported that acting under instructions from the council he had purchased the Wiles property and the house and lot belonging to the East Emily Cheese and Dairy Company at the adjourned sale of lands for taxes in Lindsay, on April 5. On motion, the action of the reeve in the above matter was approved by the council.

The road accounts as presented by C. W. Mills were approved and ordered paid by the council, also the following school orders: S.S. No. 3, M. J. Thurston, sec. treas.; teacher's salary, $100; S.S. No. 4, Albert Clancy, sec. treas., $300; S.S. No. 7, Frank Crough, sec. treas., $315; W. R. Robinson, sec. treas., Mun. Tel. System, balance due for 1931, $404.06; George O'Donnell, relief for W. Millage, $10; David Weir, reg. births, deaths and marriages, $8; M. D. Earl, groceries for A. Todd (unemployment relief), $15; Lindsay Post, stationery for treasurer, $7.43; Harry McElwain, balance salary as collector, 1931, $30.

By-law No. 611 being a by-law to validate certain debentures of the Municipal Telephone System was given its several readings, signed and sealed and ordered forwarded to the Ontario Railway and Municipal Board.

Orders were drawn on the treasurer for Ambrose Herlihey, one sheep killed, $7; one sheep injured, $2; also for Neil Herlihey for valuing same, $1.50.

Percy Hancock submitted an account for cutting brush on the 13th concession west of the west quarter line to the amount of $8.62 and the Reeve was authorized to pay the same with an order on George O'Donnell for groceries to the above amount and charge the same to unemployment relief. The relief of W. Millage was continued for the month of April and Mr. O'Donnell was instructed to furnish him with groceries to the value of $10.

On motion, the clerk was instructed to furnish him with groceries to the value of $10.

On motion, the clerk was instructed to notify certain parties that their fences caused an accumulation of snow on the roadways of the township and to request them to remove the same and erect wire fences in their place, pointing out at the same time that the present bonus of 40 cents per rod for fences must be reduced after this year.

The council adjourned to meet on Tuesday, May 3, in regular session, at one o'clock.

BIRTH

LUTHER—At Nicholls Hospital, on Monday, April 11, 1932, to Mr. and Mrs. Percy Luther, a daughter, Lillian Margaret.

DIED

LANG.—At Bensfort, South Monaghan, on Tuesday, April 12, 1932, Mrs. James B. Lang.

Funeral on Thursday, April 14, at 1 p.m., from late residence. Interment in St. Paul's Cemetery, Cavan.

IN MEMORIAM.

DEGAN—In sad and loving memory of our dear son and brother, William E. Degan, who passed away April 12, 1925.

'Tis lonesome here without you,
There is such a vacant place,
For we never hear your footstep
Nor see your smiling face.

As we loved you, so we miss you,
In our memory you are dear;
Loved, remembered, longed for always,
Bringing many a silent tear.

—Sadly missed by Father, Mother, Sister and Brothers.

IN MEMORIAM

MESLEY — In loving memory of Alfred Mesley, who passed away ten years ago to - day (April 12, 1922).

—Ever remembered by Wife and Family.

FRASERVILLE.

Mr. Raymond Atchison returned home on Friday after visiting his sister, Mrs. W. Gainer, of Bailieboro.

Mr. A. R. Church, of Peterborough, has moved to his farm, formerly owned by Walter Douglas. Mr. Church has a carpenter busily engaged in remodeling the house. Mrs. Church will join him in the near future.

The many friends of William Lawrence will be glad to learn he was able to be removed from Nicholls Hospital to the home of his aunt, Mrs. Curtin, in Peterborough, on Sunday.

Mrs. Robert Waterman, of Peterborough, is visiting at the home of her son, Williard Waterman, and Mrs. Waterman.

Group C of the Fraserville Ladies' B. Seabrook, are planning to hold Aid, under the leadership of Mrs. a surprise social in the Orange Hall on April 20.

The Sacrament of the Lord's Supper was observed in Fraserville United Church on Sunday afternoon. The pastor, Rev. E. F. Swayne, was assisted by Messrs. Robert Delahaye and Fred. Lewers.

Stomach Ulcers Relieved At Home

QUICK RESULTS WITHOUT RIGID DIET.

NO OPERATION.

It is remarkable how quickly most cases of stomach ulcers, acidosis, constipation, gas, distress after eating, stomach pains, sour stomach, indigestion, etc., respond to **VON'S PINK TABLETS.**

Von's Tablets re-create the proper "chemical balance" in your stomach—thus freeing you of pain and distress. No rigid diet—you can eat all wholesome foods and regain your former strength. Send to day ten cents in stamps for Trial Offer and full particulars. Act now as offer is limited. Canadian Von Company, 291 Security Bldg., Windsor, Ont. Von Pink Tablets are not sold in drug stores.

"LET'S GET MARRIED"

A comedy in three acts presented by St. John's A. Y. P. A.
TUESDAY and WEDNESDAY, ARPIL 12, 13 at 8.15 in ST. JOHN'S PARISH HALL
This undoubtedly will be the most hilarious play of the season—don't miss it.
Admission 25c — Children 15c

DON'T MISS SEEING
The Absent-Minded Bridegroom
Presented by Trinity Y. P. Club
TRINITY SUNDAY SCHOOL HALL, REID ST.
Friday, April 15th, at 8.15 P.M.
Admission—Adults 25c Children 15c
You'll Laugh and Laugh and Laugh

1d-85-444

KELLY'S

COAL PRICES TUMBLE

EGG COAL— per ton $14.25
STOVE COAL— per ton 14.50
NUT COAL— per ton 14.25
PEA COAL— per ton 12.50

2000 Lbs. to the Ton

Hard and Soft Wood at current price—and its good and dry.
30 MINUTE SERVICE—PHONE 270 or 848
PETERBORO FUEL & TRANSFER CO.
134 AYLMER STREET

3d-88-470

$1 CARS WASHED $1

Cars Called For and Returned
NO EXTRA CHARGE
JOHNSTON'S
Corner George and McDonnel 'Phone 2123

t.t-1m-29.31.5.7.12.14.19.21

Annual Meeting
of the
West Peterboro' Liberal Association
in
CANADIAN LEGION HALL
MURRAY STREET
SATURDAY, APRIL 16TH, 2 P.M.
Election of officers and general business.
All Liberals and those who desire to associate themselves cordially welcome.

2d-12-14-491

IT'S CONFIDENCE THAT DOES IT.

CHOICE EXTRA SPECIAL
DAIRY BUTTER, 1b. 23c

Pullet Eggs— 2 dozen .... 25c | New Cabbage— 3 lbs. 25c

Spinach, 2 tins 25c
Dill Pickles, jar 29c
Benson Corn Starch, 2 pkgs. 21c
Bowes' Baking Powder, 1 lb. 25c
Peanut Butter, 2 brls. 29c
New Beets, 2 bunches 25c

Porter S. White Co.
Phones 2900 1900 **Groceterias** 340 CHARLOTTE 332 GEORGE

Examiner's Cooking School Closes Thursday Afternoon

PROBABILITIES.
Decreasing north-west winds; rather cold, with light snowfalls or flurries to-day and Thursday.

The Peterborough Examiner

HOME EDITION

VOL. LXVIII., No. 87 — PETERBOROUGH, ONTARIO, CANADA, WEDNESDAY, APRIL 13, 1932 — PRICE THREE CENTS

KIDNAP SUSPECT TAKEN IN ST. THOMAS

NEWS IN BRIEF

SHORT ITEMS RECEIVED OVER C. P. WIRE.

BESSBORO TO VISIT UNIVERSITY.

LENNOXVILE, Que., April 13 (C. P.). — Lord Bessborough will visit Bishop's University, Lennoxville, on the occasion of the annual convocation, which takes place on Thursday, June 16. The Governor-General will receive the detgree of Doctor of Civil Law, honor's causa, which will be conferred by the Chancellor, F. E. Meredith.

RAILROAD OFFICIAL KILLED

NEW YORK, April 13.—John A. Mobley of Houston, Tex., general counsel for the Missouri Pacific railroad, was killed early today when he fell or jumped from a ninth floor window of a hotel here.

POSTPONE BASEBALL OPENER.

CINCINNATI, April 13 (C.P.).—John A. Heydler, president of the National League, to-day announced his intention of urging that opening baseball games of the season be advanced for two weeks at least, to avoid the weather jinx so often interrupting opening schedules.

ARTIFICIAL DIAMONDS.

NEW YORK. — Pure diamonds have been created artificially in the Columbia University Laboratories, Dr. Ralph H. McKee, Professor of Chemical Engineering, announced yesterday. Although not large enough for jewellery purposes, these diamonds, Professor McKee declared, are more than ten times the size of those produced in 1893 by Henri Moissan, French chemist.

SNOW HITS LONDON

LONDON, Ont.—Swept by a driving snowstorm from the northwest that rivalled those of mid-winter, Western Ontario was blanketed with a six-inch snow covering early to-day.

The temperature only indicated that it was not a winter blizzard as the mercury dropped only slightly below freezing.

PASSENGERS SAVED.

TOKYO.—A Rengo News Agency despatch from Hakodate to-day said all the 950 passengers aboard the steamer Taisetmaru No. 3, which ran aground in the Kuriles yesterday, had been rescued. The 31 men of the crew also were taken off.

BUSINESS BLOCKS BURN.

NEWCASTLE, Pa.—Two blocks in the business district were destroyed by fire last night with an estimated loss of $400,000.

The blaze started in the wood building, a three-storey modern brick structure, and was carried by a high wind into the Dun block.

FIND BODY IN LAKE.

KINGSTON.—The body of a man, found floating in Lake Ontario, was identified to-day as that of Samuel Davis, a former inmate of the Ontario Hospital at Rockwood.

STORM TROOPS ILLEGAL

BERLIN—Adolf Hitler's National Socialist "storm troops" were declared illegal throughout the country by a government decree to-day.

BLIZZARD HITS BUFFALO

BUFFALO—Buffalo to-day was in the grip of a belated snow storm that bade fair to rival any during the winter. Driven before a strong wind, snow was drifting rapidly to a depth of nearly a foot this morning. The United States meteorological bureau reported a snowfall of 2.5 inches during the night and more snow was falling to-day.

LAD'S BODY FOUND

ST. CATHARINES—The body of Walter Essery, 10, drowned with Reginald Maxwell, 13, when their canoe turned over yesterday, was recovered in the Welland canal to-day. Search for Maxwell's body is continuing in a snowstorm. The canoe, watched by Isobel Lounsbury contained a third boy, Elton White, 1, who swam to safety.

The Weather

While the snow-storm of last night was a somewhat belated one, it by no means constitutes a record. April snowstorms are fairly frequent, and even in May snow at times falls. On May 4, 1907, the Maple trees were in one-half leaf, and the citizens that morning woke to find the ground covered with six inches of snow. The snow-plows had to be put in service. This morning the robins were still busy with their nest-building, and though they may have had "cold feet" physically, they did not appear down-hearted at the wintry aspect, but went about their home-building preparations with renewed energy.—W.P.

GEORGE DOUGLAS MADE FAST TRIP INTO THE ARCTIC

Goes From Toronto to Great Bear Lake in Less Than a Week.

STAKES COAL AREA.

North Abounds With Minerals —Is Going Back in the Summer.

From Toronto to the Great Bear Lake area in less than one week was the proud record made recently by George M. Douglas, mining engineer and "Lakefield Old Timer." Mr. Douglas left Toronto on February 29, reached Edmonton March 3 at 10.30 a.m. where an airplane of the Canada Airways was waiting for him and with a stop over at Fort McMurray he reached Echo Bay on the northwest corner of Great Bear Lake on March 6, where he staked coal deposits discovered by him some 20 years ago and was back at Fort Smith with his claims registered on March 7 just one week from the time he left Toronto.

The plane used by Mr. Douglas was the Fokker S.K. the one that was wrecked by the MacAlpine expedition in the fall of 1930 and left in the Arctic waste all that winter. The next summer it was flown out without even the pilot going to the trouble of taking out of the engine.

Born in Halifax

Mr. Douglas was born in Halifax and at the age of six moved with his father the late Col. C. M. Douglas, V.C., to Lakefield where the family has taken a prominent place in the life of the community for years. Mr. Douglas is nephew of the late Admiral Sir Archibald Douglas. For years he has been interested in the mining possibilities of the Great Bear Lake area and is now planning an expedition into that territory again this summer. Then he will carry on further study of the mineral wealth and in his equipment will be a Peterborough canoe.

In discussing the Great Bear region and its possibilities Mr. Douglas declared that many prospectors were rushing into the area. Radium is the big objective of the mining parties but there is also large deposits of copper, silver, cobalt and coal.

The short springtime of the north is now dawning to wipe away the desolate tinge of the northland's winter and with the beginning of the merry month of May the real dawn of the prospectors' short period breaks, he said. It swings into full tide in June and terminates abruptly about the end of September when once again the howling blizzards of the Arctic will sweep out of the North Pole region.

Before the gales of 1932 find birth, prospectors, single and in large parties will have traversed most of the seven or eight hundred miles around Harbor Bay, Echo Bay, Labine Point, Conjurer Bay and

(Turn to page 6 please)

Thumb Stations For Student Hitchhiking

CLMSON, S.C., April 13 (C.P.) — Southern Collegians are promoting erection of thumb stations to dignify student hitch-hiking.

Depots for the free ride seekers were proposed by Professor R. E. Lee of the Department of Architecture of Clemson College and the suggestion is finding general favor among the youth who travel to and from their schools in other persons' automobiles.

Architectural students have submitted designs for prospective stations with a figure with a supplicating thumb as a designation.

HOURS LONGER IN POST OFFICE PAY BEEN CUT

Night Men Will Work Extra Hour—Two Extra Hours Sunday.

TORONTO STAFF CUT.

Post Office Department Puts Into Force Drastic Economy Program.

The stringent economy program recently introduced in the Post Office Department, and which is causing much uneasiness among postal employees throughout the Dominion, is being felt in Peterborough. In larger centres it is expected that a general reduction in staffs will result, but so far as The Examiner could learn to-day there is no intimation of that here, although hours of clerks will be lengthened.

Various explanations are being offered for the drastic action taken on orders from the Post Office Department at Ottawa. Officials have been told that the raising of the postage rate to three cents for mail other than city delivery, the displacement of advertising circulars by radio broadcasting, and the cutting of the Post Office estimates are the principal causes. All employees have had their salaries cut by 10 per cent., while others have also lost their statutory annual increases of 10 per cent. In Toronto the staff of 1,800 has been reduced, beginning two months ago.

Longer Hours.

A lengthening of hours for night work from seven to eight, and for Sunday work from six to eight, has been ordered, Charles Lacheur, postmaster here, said to-day. The hours were fixed by a departmental order some ten years ago, but have now been changed without previous instruction to the employees. Most of the work at the Post Office is done at night.

Mr. Lacheur declined to discuss the probability of staff reduction here, and also change of hours and re-arrangement of staff.

A despatch from Ottawa on the

(Turn to Page 5. Please)

CHOOSING OF COMMONS STAFF BY CIVIL SERVICE IS OPPOSED

Clerk Believes It Should Be Privilege of House to Control Its Officers.

LONG BEEN URGED.

OTTAWA, April 13. (CP)—"I am decidedly opposed to the appointment by the Civil Service Commission of either permanent or temporary employees of the House of Commons staff" Arthur Beauchesne, K.C., Clerk of the House of Commons, told the Civil Service Committee of the House of Commons this morning.

Mr. Beauchesne was called to give evidence respecting the workings of the Civil Service Commission with the House of Commons. H. thought it was a great mistake to bring the House of Commons under the commission. "It should be the privilege of the House of Commons to have control of its officers," he said.

Sir John Bourinot "most noted clerk of the House of Commons" had strongly advocated disestablishment from the Civil Service Commission, as also had Sir Robert Borden.

The House of Commons, argued Mr. Beuchesne, was not a department but was a body which had charge of all departments, and

(Turn to Page 6)

Irish Officials Pay Visit To England

LONDON, April 13 (C.P.). — The unexpected arrival of Viscount Craigavon, Premier of Northern Ireland, and Attorney-General A. B Babington, created increased interest in the Irish situation here to-day.

Viscount Craigavon said although the situation was delicate he did not take a serious view of it. He said he hoped to see Prime Minister Ramsay MacDonald and J. H. Thomas, Dominions Secretary, during his visit.

GERMANY'S FIRST TASK IS TO BALANCE BUDGET

BERLIN, April 13. (AP) — Germany will balance her budget first, then go ahead with the task of providing jobs for her 7,000,000 unemployed, Adam Stegerwald, minister of labor, told a convention of trade unions to-day.

"We must avoid another inflation and insure the stability of our currency" he said, "Domestic improvement depends largely on the future course of France and the United States, but our own domestic political situation is a factor to be considered."

TWO OFFICERS, 12 MEN KILLED, OVER FIFTY OTHERS BADLY HURT ON OUTSKIRTS OF HARBIN CITY

Pile-up Occurs as Force Speeds Back From Battling Chinese Rebels.

FLAMES TRAP VICTIMS.

Attempt Seen to Stir Friction Between Soviet Russia and Japan.

TOKYO, April 13. —(AP) —Two officers and twelve men of General Jiro Tamon's Japanese Manchurian force were killed and more than fifty injured in the wreck of a troop train near Harbin, Manchuria, last night, according to official reports to the war office here today.

Six of the injured soldiers were not expected to live, the reports said.

Press reports of the wreck said it was caused by an explosion, but the official version did not mention any such cause, merely declaring the train was derailed and burned, cremating the victims.

General Sadao Araki, War Minister, said a thorough investigation would be made and firm action taken against anyone found blameable for the derailment. The train carried motor transport units belong to Major General Mural's brigade, which is part of General Tamon's command. The troops were returning from the campaign against the Chinese rebels at Jinsacheng.

Probe Under Way

A relief train was sent immediately from Harbin and it carried also an investigation commission. Some press reports laid the blame for the wreck on Communists of unnamed nationality. Others said it was caused by elements interested in causing friction between Soviet Russia and Japan.

A despatch to the newspaper Asahi said another train carrying Major General Hasebe and his staff from Fangcheng escaped a wreck two hours earlier when railway guards discovered dynamite of German manufacture on the tracks two miles outside of Harbin, only half an hour before the train was due.

SOME LIFE LEFT IN KING WINTER

Sleighs Make Appearance Again as Snow Bankets Province.

ROADS IN BAD SHAPE.

TORONTO, April 13. — (CP) — The weatherman showed supreme contempt for the calendar today. According to everybody except himself this is, or was, spring. Robins had chirped merrily; flowers were appearing; geese were flying north and poets were writing yards and yards of spring song. Boys played marbles and girls skipped. But all that was last week.

Today, the rusted runners of sleighs are leaving their tracks in snow. Geese have stopped their northern flight, and the poets are nursing colds in the head.

From many parts of Ontario come similar reports of heavy snow. Windsor, North Bay, Guelph, Brantford, St. Thomas, Kitchener, Lindsay, Barrie.

Roads Break Up

Roads in the outlying districts, soaked by a two day rain and then a wet snow, are in bad shape.

The Mattawa and Ferguson highways in Northern Ontario are just about out of commission so far as automobile traffic is concerned. Hundreds of automobiles in both Northern and Southern Ontario were mired.

Disappointed residents obtained little assistance from the weatherman today, for the latter was in an adamant mood. All he could promise was that the weather would remain cloudy and rather cold with light snowfalls or flurries for today and tomorrow. The wind, he thought would remain in the northwest but would decrease a little.

SWALLOWS COPPERS— RECOVERS.

LONDON.—Jimmy Scott, six, is resting comfortably in hospital here. Jimmy swallowed a couple of large coppers, and they were removed from his throat in a delicate operation yesterday.

Floods Sweeping Over New England

BOSTON, April 13. (CP) — New England's riverbank communities prepared to-day to battle this section's rivers, brought to the freshet stage by rain-swelled streams.

The Connecticut River at Hartford, Conn., rose with alarming speed during the night and stood at 17.9 feet above main sea level. Through the early morning the river continued to rise at the rate of .1 inch an hour. Meadows to the north and south of the city were covered with water and the men were working in shifts manning the emergency pumps to hold the river back from the city sewer system.

DR. CARMICHAEL PASSES IN CITY

Peterborough's Oldest Physician Dies at Nicholls Hospital.

GRADUATED IN 1884.

Dr. D. N. Carmichael, Peterborough's eldest and longest practising physician, died at 11 o'clock to-day in Nicholls Hospital after a short illness, in his 78th year. He had been in ill health for several years. Taken seriously ill Monday evening, he was transferred to hospital in an unconscious condition. He remained in that state until he passed quietly away.

Born in Mariposa Township, he graduated from the old Trinity Medical School, Toronto, in 1884. After practising for some years in Mount Pleasant, he moved to this city. He had conducted his practice here for more than forty years. He was formerly a member of St. Paul's Presbyterian Church and later of George Street United Church.

He is survived by his wife, two sons, Dr. Hugh Carmichael, of Worcester, Mass., U.S.A., and Dr. Donald Carmichael, of King's Park, Long Island, N.Y.; and one daughter, Dr. Agnes Fitzgerald, of Toronto.

The funeral will be held from his late residence 132 Brock street, at 2 o'clock Friday, with interment in Little Lake cemetery.

Narrow Plank Bridge Built Across Canal

Because of the condition of the roads, the Curve Lake Indian reserve is said to be isolated so far as motor traffic is concerned. It is understood that the mail to and from the village is being carried across the ice.

Motor traffic also cannot penetrate the muddy roads to Lakehurst and the mail man has been forced for several days to drive by team to Bridgenorth and take a truck thence to Peterborough. The Warsaw road is also very bad, but the mail man has been able to traverse it successfully so far.

The detour on the Lindsay highway is closed, but the bus is still carrying passengers between the Scugog Town and Peterborough. The bus carries passengers to the bridge, then the passengers get out, walk across a narrow plank bridging the canal at this point, and when safely on the other side board another bus which is stationed there to receive them. Passengers going both ways cross the plank.

$30 Left In Capitol Never Been Claimed

About two months ago a gentleman found $30.00 in the Capitol Theatre and handed it over to J. A. Stewart, the manager. It was advertised in The Examiner, but the owner has never called for his money. The man who found it has gone to England and Mr. Stewart has turned it over to The Examiner Relief Fund with the understanding that if the owner turns up and proves ownership, the money will be paid him. The Examiner wishes to thank all those concerned for the money in the meantime.

Blind Man Attends Cincinnati Opener

CINCINNATI, April 13. — (C.P.)— One of the happiest fans who saw the Reds defeat the Cubs here yesterday was a blind man.

He was State Senator Roy J. Gillen, who despite his blindness has attended every opening game for the last 70 years.

Senator Gillen, who was accompanied by his neighbor, Joe Gallagher, of Wellston, O., who described the game for him play by play.

LLOYD GEORGE BACKS THOMAS ON IRISH TREATY

Does Not Believe Free State is Foolish Enough to Quarrel With Britain.

LIBERTY NOT INVOLVED.

Predicts Retention of Annuities Will Hurt Relations—Dishonest Act.

MANCHESTER, England, April 13 (C.P. Cable).—Complete agreement with the statement of Dominions' Secretary, J. H. Thomas that the British Government must stand absolutely by the Irish Treaty in the dispute with President Eamon de Valera of the Free State over the oath of allegiance and the land annuities was expressed by David Lloyd George in an interview to-day with The Manchester Guardian.

Mr. Lloyd Geoorge was chiefly responsible for the passage of the Home Rule Bills in the British Parliament in 1919-20, and as Prime Minister he was the leading spirit in arranging in 1921 the truce to bloodshed in Ireland which preceded the setting up of the Irish Free State.

Folly

He could not believe the Irish would perpetrate such folly as a quarrel with Great Britain, their best customer, over something which contained nothing of the essence of liberty, Mr. Lloyd George declared. President de Valera, in the Welsh statesman's words, "could not have the swagger of complete independence and the substantial advantage of being inside the British Commonwealth."

Mr. Lloyd George was emphatic about the partnership aspect of the treaty as negotiated by his coalition government. The negotiations for the treaty with De Valera failed on account of De Valera's insistence on complete independence, but Arthur Griffith and Michael Collins were willing to negotiate on the basis the right of secession would be excluded from the discussions, and on that basis the treaty was ratified by the new Dail Eireann.

"If President De Valera persists in his course, it is the end for ever of any hope for an united Ireland," Mr. Lloyd George declared. He believed that in a few more years the "wise and statesmanlike policy" of William T. Cosgrave, Free State leader for the past 10 years, would have produced a genuine desire for union between north and south.

Sincere British Effort

The annuities question, Mr. Lloyd George said, furnished an instance

(Turn to Page 5. please)

CRAZED MOTHER TRIES SUICIDE

Turns on Gas Jets, Then Leaps Off Roof With Baby in Arms.

BOTH IN HOSPITAL.

TORONTO, April 13 (C.P.)—Mrs. Corinne Chapman, 29., to-day attempted to end her own life, that of her 6-months-old baby, and her mother and sister, according to the police Mrs. Chapman, before the family had arisen, is alleged to have walked into the kitchen of her flat and turned on all the gas jets, then, with her baby in her arms, climbed to the roof of the house and jumped off. She was found lying in the snow, and is now in hospital terribly injured. The baby escaped serious harm.

Her father, A. H. Taylor and her 6-year-old son were out of the house at the time.

The mother, Mrs. A. H. Taylor, and Mrs. Chapman's sister were awakened by the smell of gas and turned off the jets as the police arrived. Neither was affected by the fumes.

OFFICERS NAB NEW YORKER AFTER LETTERS TO LINDBERGH GIVEN NIGHT TICKET AGENT

Prisoner Claims Notes Merely His Idea as to Baby's Whereabouts.

REMANDED FOR WEEK.

Canadian Ports Asked to Watch for Fleischer, Leader of Purple Gang.

ST. THOMAS, April 13.—(CP)—A man claiming to be D. D. Dickerson, of New York City, was arrested here today in connection with the Lindbergh kidnapping. According to the police the man carried letters addressed to Col. Lindbergh and to Mrs. Dwight Morrow, together with carbon copies of telegrams believed to have been sent to Col. Lindbergh.

Five letters had been left with the night ticket agent at the Michigan Central Railway station. The letters were left with instructions that they be posted by trainmen at the ends of the division. The agent noticed the addresses and called the police, Sergeant Joseph McCulley placing Dickerson under arrest at a local hotel.

In a letter found in the hotel, the suggestion is made that Col. Lindbergh refer "to his file, which will reveal my humble thought on a course to pursue which might assist you in locating your precious possession."

Explanations

In police court to-day, the man offered explanations, stating he had conceived ideas about locating the kidnapped child and was merely trying to communicate these ideas to Col. Lindbergh and others. He had discussed the kidnapping with a party of men in Detroit, he said, and advanced his ideas about locating the child. As a result of the conversation, the letters were written.

The Crown asked that he be remanded for a week while police investigate, and Dickerson's fingerprints and photograph are being sent to criminal departments at Ottawa and Washington. Detroit police are also being asked to investigate.

The letters were addressed to Lowell Thomas, in care of a broadcasting company; Mrs. Dwight Morrow; Col. Lindbergh, and Mrs. Evangeline Lindbergh, mother of the Colonel. Permission is being sought from the Postoffice Department and from Col. Lindbergh to open the letters.

New Developments

HOPEWELL, N.J., April 13.—Developments in the search for the Lindbergh baby developed at two

(Turn to page 5)

MARKET PROBE LEARNS LITTLE

Senate Committee Dissatisfied With Progress in Questioning Whitney.

HOOVER BACKS INQUIRY.

WASHINGTON, April 13 (C.P.).—Obviously dissatisfied with the small headway made in questioning Richard Whitney, New York Stock Exchange president, the U.S. Senate's Banking Committee is determined to get to the bottom of the influences to blame for the falling market.

President Hoover, whose influence has been back of the investigation from the start, wants the whole question thoroughly aired. There are intimations that all of the information back of the administration charge that bear raiding had knocked down security prices has not yet been divulged.

Chairman Norbeck (R., S.D.) was called to the White House yesterday after the committee wound up with Whitney. Refusing to discuss the conference with the President he nevertheless announced his group would plumb the depths of the bear raiding charge, which Whitney has steadfastly denied.

The committee will get together again on Thursday. Before that resumption it will have in hand the data on status of short accounts at the close of business April 8, the Friday on which a sudden decision was taken to summon Whitney. He was subpoenaed to present this information last Monday, but testified it was not available at that time.

The Lone Voter

CHICAGO, Apjril 13—Of all voters in the Middle West yesterday, there was one who had everything his own way.

He was Julian Dojmoeich, the only legal voter in the 15th precinct of the Township of Worth on Chicago's far south side.

Dojmoeich acted as his own clerk and judge of election, made out his ballot in his home, which was designated as the polling place, and then solemnly reported to election commissioners the outcome of the struggle in the good old 15th precinct.

Dojmoeich is a truck farmer and the reason no one else could vote was because his wife is not naturalized and most of the territory in the precinct is occupied by cemeteries.

DRASTIC ACTION IS PRESCRIBED BY FARM LEADER

Robert Gardiner Advocates Taxing Into Circulation Canadian Savings.

CONSCRIPT BIG INCOMES.

Conservative Member for Royal Tenders His Resignation to Speaker.

OTTAWA, April 13 (C.P.). — An income of $20,000 or $25,000 is sufficient for any Canadian, and anything above that figure should be conscripted by the State, the House of Commons was advised yesterday by Robert Gardiner, leader of the United Farmers. As a prelude to the introducton of a sub-amendment to the budget, he suggested limiting the practice of usury and taxing into circulation the vast total of Canadian savings.

Advocating nationalization of credit and currency, the Gardiner sub-amendment said this step was a necessary prerequisite to the return of prosperity. Interest charges should be limited to the cost of the service and this could be done only under a state-controlled financial system, it was contended. Banks, the farm leader said, consider profits, not the best interest of the people or the country.

Put Savings In Circulation.

As long as savings remain in the banks, proceeded Mr. Gardiner, there can be no improvement in general conditions. He suggested that the Government take drastic steps to drive these funds into circulation, and added: If I were Minister of Finance for a day, just long enough to present a budget to this House, I would say to the rich men of this country: 'I will permit you to have an income of $20,000 or $25,000 a year,' but above that sum, I would take ninety-nine per cent.

To a surprised House of Commons, the Speaker early in the day read the formal resignation of George B. Jones, Conservative member for Royal, New Brunswick. Considering himself guilty at least technically, of a breach of the laws governing the independence of Members of Parliament, the former Minister of Labor resigned his seat. In an accompanying letter, it was explained that Jones Brothers of Apohoqui, N.B., a firm in which the former minister is a partner, furnished relief supplies for destitue Indians on the order of the Indian Medical Director. The firm is not operated by him personally.

Mr. Jones will seek vindication for his actions at the polls, and writs for the eelction probably will be issued shortly. Peter Veniot, former Postmaster-General alluded to the trading by Jones Brothers when speaking in the House late last month.

(Turn to Page Six. Please)

Floods Still Menace Villages In Quebec

QUEBEC, April 13.—Flood waters failed to subside to-day in rural Quebec and some apprehension was felt in villages and towns as ice jams formed in the Chaudiere and Duchene rivers. The water threatened to roll down dwellings like a tidal wave if the ice were to give way.

Beauceville was reported still under water with rubbish floating about the streets. Villagers paddled up and down their streets in canoes and rowboats.

Special Offer to Introduce These Paper Towels Into Your Kitchen

THOUSANDS of women are now using these soft, absorbent, sanitary paper towels instead of unsanitary linen towels that soil so quickly and have to be laundered. To introduce Onliwon Towels to still more women, a handsome Onliwon Cabinet . . . enamelled in colors of blue, green, buff or white . . . and three refills (375 paper towels altogether) are offered for only 98c. ¶Extra refills 25c. for 125 towels. Besides drying the hands and face, there are scores of other uses for these paper towels. Ask your dealer for further information about Onliwon Paper Towels and pay him 98c. for the introductory offer, or write

THE E. B. EDDY COMPANY LIMITED
HULL CANADA
Makers of a wide range of high quality papers for commercial, professional and domestic purposes.

A Few Uses . . .
For draining fried foods — polishing glassware — wiping off stove — drying meats after washing — cleaning pots.

Onliwon Paper Towels For Household Use . .

'JAFSIE' MAKES NEW EFFORTS TO CLOSE DEAL

Aged Teacher Responsible for First Ransom Payment Makes Mysterious Trip.

SCOTLAND YARD BUSY.

Mrs. Lindbergh is Rumored Critically Ill From Worry.

HOPEWELL, N.J., April 13. (CP) "Jafsie" says he is in touch with the kidnappers of the Lindbergh baby in a renewed effort to place the tot's arms around his mother's neck.

Back from a mysterious night journey, Dr. John F. Condon, aged educationist, indicated new negotiations are under way to get stolen Charles A. Lindbergh, Jr., from persons who took $50,000 ransom and then ran out on their promise to restore the baby.

A bid to reinforce his assurance to the kidnappers that they need fear no harm in negotiating with him was seen in a statement by the 72-year-old retired teacher as he stood, worn and sleepless, on his porch in the Bronx, New York city.

"I'm convinced I had contact with them," he said. "I have never identified them or said a word against them. My life would not be worth anything if I said anything against them."

In a renewal of the last of a series of newspaper advertisements signed "Jafsie" he reiterated:

"What is wrong? Hav you crossed me? Please, better directions.

Bills Seen in London

The Condon development competed for interest with reports from London that the ransom money has turned up there, and rumors, twice scouted, but persistent here and in Trenton, that Mrs. Charles A. Lindbergh is critically ill from worry.

In London The Daily Mail said Scotland Yard swung into action after learning some of the banknotes had been changed there. Detectives here began to puzzle over how they could have got there. The money was paid out about 7 p.m., April 2. The liner Scythia sailed from New York about 11 a.m., that day, touching at Boston, from which it departed April 3 for England. Investigators thought it conceivable that the money might have been speeded from New York to Boston, and taken aboard the boat.

State Police, taking cognisance again to-day of reports about Mrs. Lindbergh, said there had been no "perceptible change" in her condition in the last few weeks. Earlier they denied a report she had collapsed. Mrs. Lindbergh is expecting another child, and the reports had said New York physicians had been called.

Dr. Condon departed last night with a suitcase after he had spent a long time conferring with Col. Henry Breckenridge, who is Lindbergh's closest adviser.

Mysterious Woman

The Bronx Home News, community paper in which Dr. Condon first appealed to the kidnappers, published more details describing payment of ransom. Before it was paid, the paper said, a mysterious woman approached Dr. Condon in a rummage shop and said "Meet me in the depot at Tuckahoe, N.J., on Wednesday, at 5 p.m."

Dr. Condon kept the appointment, but the woman merely told him he would receive another message. Other messages came and on April 2 Col. Lindbergh and Dr. Condon drove to St. Raymond's Cemetery in the Bronx, where the doctor turned over a box containing $50,000 to a man behind a hedge. The man talked with a foreign accent, it was learned.

The Atlantic City Press said that on the date of the Tuckahoe meeting a strange motor yacht was seen proceeding from Great Egg Harbor up the Tuckahoe River. It was on a small yacht off Martha's Vineyard that the man who got the $50,000 said the baby would be found, the Bronx paper said.

Intra-Empire Trade Up To Business Men

NIAGARA FALLS, April 13 (C.P.). — W. L. McGregor, president of the Canadian Chamber of Commerce, to-day said business men of the British Empire have the development of intra-Empire trade in their own hands. Mr. McGregor, with fellow-officers, conferred here to-day with local business representatives developing plans to offer suggestions for the Ottawa Imperial Economic Conference next July.

Although some may have felt disappointment at the outcome of the Imperial Conference of 1930, he said, there was every reason to believe concrete results would be attained at the Ottawa meeting.

The unusual amount of preparatory work being done by Governments of nations participating in the Ottawa Conference, coupled with good feeling and mutual understanding arising from previous meetings, should do much to ensure success next July, Mr McGregor thought

ONTARIO GRAIN.

TORONTO, April 13. — Wheat, 52c to 54c; barley, 35c to 40c; oats, 25c to 27c; rye, 45c; buckwheat, 43c to 45c; corn, 36c.

Saskatchewans' output of 18,960,000 pounds of creamery butter in 1931, established a new record for the province.

Arrives Home to Find $60,000 Legacy

(1)

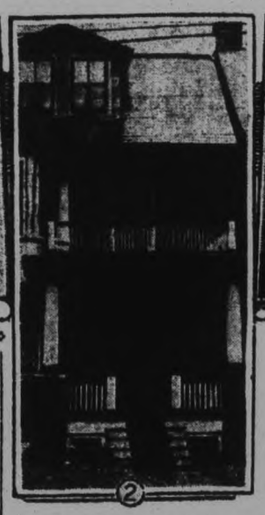
(2)

(3)

SEEKS FAMILY, FINDS $60,000

Fourteen years after he left his home in Toronto, William Roden (3) returned to find a $60,000 legacy waiting for him. His sister, Beatrice (1), whom he feared dead, was to greet him. Home that Roden left for a life of hardship before the mast is shown in (2).—Photo of Miss Roden by Abbott and Stuart.

EVIDENCE WEB DRAWS TIGHTER

Mrs. Fortescue Sits Unmoved as Witnesses Give Details of Slaying.

NEIGHBORS TESTIFY.

(By William H. Ewing.)

HONOLULU, April 13.—A.P.) — Relying upon the eyes and ears of Mrs Granville Fortesceu's neighbors for the final phase of its case, the territory set out to-day to complete its web of circumstantial evidence against the society woman and three men of the U. S. Navy accused to lynching Joseph Kahahawai.

Three of the eleven remaining prosecution witnesses were called to tell what they saw and heard at the Fortescue home Jan. 8, the day Kahahawai was abducted and slain.

By a procession of witnesses, most of them police officers, the prosecution yesterday started its story from the point where the body was found to the darkened home of the accused woman, where the killing allegedly took place.

Mrs. Fortescue sat through the session apparently unmoved, occasionally she glanced at Clarence Darrow, leader of the defence, but most of the time she kept her gaze on the back of a chair immediately in front of her.

On to-day's list of prosecution witnesses was Mrs. Shisuko Yamamto, who lived next door to the Fortescue home. The prosecution expected her to tell how, while sitting alone, she saw Mrs. Fortescue pull down a window shade in the rear of the Fortescue home about 9.30 a.m.

Muffled Shot

Mrs. Helen Stickney, who was visiting her sister, Mrs. Anne Tarleton next door to the Fortescue home, was called to repeat her story previously told to Prosecutor John C. Kelley—that she heard what sounded like a muffled pistol shot.

Victoria Akana, a matron at the police station, was summoned to testify that she took from Mrs. Fortescue's person after the latter's arrest a strip of cloth apparently torn from a sheet. This strip fits the missing part of one of the sheets which was wrapped about Kahahawai's body.

A Japanese servant girl was also on the witness list. She previously told authorities that on the day before Kahahawai was killed, Mrs. Fortescue paid her wages and instructed her not to return until Saturday, the day after the lynching.

Officers told yesterday of the recovery of the lynching victim's body from an automobile containing three of the defendants, Mrs. Fortescue, Lieut. Thomas H. Massie and Edward J. Lord.

Percy Bond, a car patrolman, testified that when he said "good work, kid," to George Von Arnswald, who stopped the death car and arrested the trio, Lieut. Massie wheeled and said:

"Are you talking to me?"

Before he could reply, Bond said, Massie shook hands with himself and said "thank you very much."

DEMOCRATS DO HONOR TO THOMAS JEFFERSON

(By Ken Clark, C.P. Staff Writer)

WASHINGTON April 13.—Important Democrats arrived in Washington to-day to attend a dinner in honor of Thomas Jefferson, third President of the United States the man who wrote the constitution and the man who in lively post-revolutionary days upheld the rights of the States against the Federal authority.

In Jefferson's time there were no Democrats and no Republicans. But the gentleman from Virginia became a sort of adopted father to the Democratic party, because Democrats believed in preserving the sovereignty of the individual States, a principle for which Jefferson contended with Alexander Hamilton, the most famous Secretary of the Treasury.

Ashes Cover Grass; Cattle Starving

BUENOS AIRES, Apl. 13—(AP)—Starving livestock throughout a considerable area in Western Argentina where the grass is covered with volcanic ash today formed the chief problem remaining from the volcanic eruptions of the early part of the week.

Many ranchers were sending their cattle southward from the district around Malargue to save them from starvation.

The volcanic activity had entirely ceased. Provincial authorities arrived in Malargue, however, and were arranging to aid any sufferers.

MORE MOISTURE FOR INCUBATORS

Cafeteria for Chickens Latest Method of Feeding, Poultrymen Told.

WATCHING FEEDING.

A cafeteria for chickens is one of the interesting experiments being carried on at an agricultural school in Ontario, stated C. Tooke, of the Maple Leaf Milling Company, in addressing the regular monthly meeting last night of the local Poultry Association on the subject "Poultry Problems." In this cafeteria experiment 27 ingredients are laid out in separate containers for the hens and they partake of the foods as they desire it. These foods include all those that usually compose the highgrade prepared mashes, such as cod liver oil, fish meal, bone meal and so all down the line.

"So far it is shown that the hens are taking this food in just the proper proportions of the prepared foods," said Mr. Tooke, "even the cod liver oil is being taken. We believe that something very valuable may yet be learned from this experiment."

He explained that it had been learned recently that incubators required a higher percentage of moisture than was previously thought necessary, and that difficulties in hatching were mainly due to insufficient humidity. Sixty-five degrees of moisture at a temperature of between 103 degrees and 104 degrees was described as about right for best results.

In answer to a question, Mr Tooke stated that baby chicks could be fed too much and this over-feeding was the great cause of disease Five feedings a day of about 15 minutes duration was proper for the first three weeks, lengthening the time for feeding as the chickens became older.

Other problems confronting the poultry raiser were discussed by Mr Tooke. He said that hens selected for laying pens should always be the largest in the flock.

S. E. Moncrief, president of the association, presided at the meeting.

Omemee

Mrs. John Argue, of Parry Sound, is the guest of her brother, Mr. William Magee.

Mr. and Mrs. S. Mills and Mr. and Mrs. C. Mills motored to Millbrook on Friday.

Mr. J. Shaw, of Novar, attended the funeral of the late Miss M. Williams in the village last Thursday.

Mr. and Mrs. Sharpe and little daughter are the guests of the latter's parents, Mr. and Mrs. D. Weir.

Mr. and Mrs. William Stephenson visited Miss A. Stephenson in Peterborough on Saturday.

Messrs. William Robinson, George Newman and Charles Mills attended the funeral of the late Charles Richards at Millbrook on Friday.

Mr. William Rutherford was a visitor to Peterborough on Saturday.

Miss D. Deyell, with Betty and John, spent Saturday in Lindsay.

Mr. and Mrs. Merritt Bradburn and infant daughter, of Kingston, are the guests of the former's mother, Mrs. Bradburn.

The Rev. Claire, of Norham, has been called here owing to the illness of his father-in-law, Mr. Scott

Mrs. Shaw, of Lindsay, visited friends in the village on Saturday.

Mr. Victor Fee, of Toronto, visited friends in the village over the week-end.

The Rev. E. Rowland and Mrs. Rowland and Mrs. Musgrove, of Stirling, were the guests of Mrs. J. Eggleston on Friday.

Mr. Russell, of Lindsay, was a visitor here on Sunday.

Dr. and Mrs. Irwine, Mr. and Mrs. P. Nugent, Mr. and Mrs. F. Nugent, Mrs. Nugent, Mr. and Mrs. L. Mahood, of Lindsay, attended the Ridd-Nugent wedding on Friday.

ADVERTISE IN THE EXAMINER

ITALY FAVORS PLANS BY U. S.

Adds Battleships, Bombing Planes to Proposal to Abolish Tanks, Gas.

CUT EXPENSE BURDENS.

GENEVA, April 13. (AP). Foreign Minister Dino Grandi of Italy told the World Disarmament Conference to-day Italy welcomed the United States' proposal for abolition of tanks, heavy artillery and gas warfare.

He added to the plan a proposal to abolish battleships, aeroplane carriers and bombing aeroplanes.

Existing armament of this kind, he proposed, should be destroyed gradually. To do so, he said, would not only reduce the burden of expense on nations but increase security by reinforcing defensive ability.

The Brazilian delegation announced its support of the U.S. proposal, declaring it was the simplest and most practical approach to a solution of the disarmament problem and that it would serve to promote security and eliminate international suspicion.

GOLDEN JUBILEE

GUELPH.—Rev. Alfred E. Larue, S.J., one of the oldest and most widely known Jesuits in the Dominion, to-day celebrated his golden jubilee as a priest at St. Stanislaus Novitiate here. Rev. Fr. Larue has spent 65 years in religious life, and for a half a century has been a member of the Priesthood.

LITTLE RUSSIAN WHEAT IS SOLD BRITISH MARKET

Importations During March Totalled 10,227 Hundredweights of 112 Pounds Each.

CANADA BENEFITS.

(Canadian Press Cable)

LONDON, April 13. — Official trade returns reveal that Russian wheat has almost passed from the British market.

Wheat importations from Soviet Russia during the month of March totalled 10,227 hundredweights of 112 lbs. each, compared with a total of 1,981,908 hundredweights in March of 1931.

Canada, Australia and the Argentine all benefitted by this tremendous decline in Russian imports. Imports from Canada increased from 1,982,913 hundredweights in March, 1931, to 2,480,228 last month. Australian wheat increased from 2,638,694 to 3,599,757; Argentine wheat from 2,415,645 to 3,677,248.

In contrast, however, wheat imports from the United States dropped sharply. In March, 1931, imports from the United States totalled 437,549 hundredweights and last month totalled 174,743.

The figures yesterday revealed Canadian bacon, hams, cheese and salmon in the last three months.

In hundredweights of 112 pounds, the imports from Canada in the first three months of 1931 and the first three months of 1932, were as follows:

	1931	1932
Bacon	2,637	43,536
Hams	13,412	23,464
Cheese	3,279	19,892
Salmon	25,993	51,252

Norwood Register Is Believed Sold

(Examiner Correspondence)

NORWOOD, April 13.—Peterborough County's leading weekly newspaper, the Norwood Register, it is said, has changed hands. The Register has been published for many years by J. G. Keefer and Son Its new owner is said to be M Bailey of Smith's Falls, and the sale was completed but recently.

You Never Tasted more delicious Whole Wheat Biscuit

OUR guarantee printed on every package of Muffets is to refund the price of the package if you do not agree that Muffets is the finest whole wheat biscuit you have ever tasted.

All the nutlike flavour of toasted whole wheat is preserved for you by the Muffets exclusive and patented process. All the nourishing and energy-giving qualities as well. It is the only whole wheat biscuit which contains the sunshine Vitamin D, rarest of all the vitamins.

Economical . . . a Muffet costs about a cent. One is enough for a meal. Where else can you get such value in delicious food?

Serve Muffets in many ways, at any time of day. Have a box in the pantry always. Get them at any grocery store.

MUFFETS

Made in Canada by The Quaker Oats Company
Largest Cereal Millers in the Empire
2083

Snowball Fight Is Staged At Detroit

DETROIT, Mich., April 13.—Snowballs instead of baseballs were tossed about Navin Field yesterday as the Detroit Tigers and Cleveland Indians called off the scheduled American League opener here because of snow and cold weather.

With the mercury at 27 degrees above zero during the day, snow flurries covered the playing field with a winter blanket and small boys had a snowball fight where the Tigers and Indians had planned to play baseball.

Frank Navin, President of the Detroit club, said the opening game would be played to-day, providing the weather is favorable. The weatherman has not offered much hope, predicting cloudy skies and little change in temperature.

Campbellford Worker Is Severely Bruised

CAMPBELLFORD, April 13. (By Examiner Staff Correspondent). — Severe bruises of the stomach and shock were sustained by Mrs. F. Beaudion of Campbellford yesterday afternoon when the bobbin on loom she was operating in the Campbellford Cloth Company plant flew off and struck her in the body. Dr. F. B. Brintnell was called and ordered her removed to her home where it is expected that she will be confined for some days.

GRAF COMPLETES.

FRIEDRICHSHAFEN, Germany, —The Graf Zeppelin, German dirigible, landed here this morning at 8 o'clock, ending her second trip of the year to Pernambuco, Brazil.

Announcing the New

F·T·R '32 SERIES

featuring

SHORT-LONG WAVE RECEPTION

FULL TIME *Reliability*

AUTOMATIC VOLUME CONTROL

Super-Heterodyne circuit, 10 Marconi RVC Radiotrons including the famous Super-Control and Pentode . . . AUTOMATIC VOLUME CONTROL. Height, 41¼"; Width, 22¼"; Depth, 12⅜".

V·E·9·D·R

Canada's highest powered short wave station, built and equipped by Marconi to broaden the radio horizon of all Canada. Operated by Marconi in conjunction with Marconi Station CFCF, Montreal, VE9DR brings you radio's "Thrill Band", the world's short wave programmes.

Where radio must not fail, Marconi reigns supreme! Last year Marconi brought the Full Time Reliability of ocean radio to Canada's homes; gave them the marvels of Short-Long Wave reception. Now, these two dramatic features are incorporated as never before in the new and triumphant FTR (Full Time Reliability) '32 Series . . . with the added refinement and convenience of AUTOMATIC VOLUME CONTROL.

Two outstanding models are offered. The New International Short-Long Wave at $149.50 and The Console at $109.50 . . . both marvels of engineering exactitude and cabinet beauty . . . receivers that anticipate improvements of the future . . . receivers that you can buy unhesitatingly because they are BUILT FOR THE FUTURE.

Now on display at all Marconi dealers.

CANADIAN MARCONI COMPANY, MONTREAL
Branches at Vancouver, Toronto, Halifax, St. John's, Nfld.

Super-Heterodyne circuit, 8 Marconi RVC Radiotrons including the famous Super-Control and Pentode. AUTOMATIC VOLUME CONTROL. Height, 36½"; Width, 20"; Depth, 11".

MARCONI

THE GREATEST NAME IN RADIO

DISTRIBUTORS
CANADIAN MARCONI COMPANY, 92 ADELAIDE ST. W., TORONTO

You don't need to take two. Buy one at half-price and make your money go twice as far and double your purchases. . . DON'T MISS THIS SALE!

BIGGER THAN OUR 2 FOR 1

Follow the crowds. Articles on sale are those used every day. A real chance to save money. Take advantage of it. Compare Our Prices.

Bond's Big Half-Price Spring Sale

of Patent Medicines and Toilet Articles

Come, see and get some of these real bargains before stock is depleted

A Real Hard Times Money-Saver Sale. *Regular Goods at Half Regular Prices.*

THREE DAYS ONLY
Thursday, Friday and Saturday
OPEN EVERY NIGHT
Compare Our Prices.

PHONES 327 and 3327. *Stock Up Now for Spring & Summer* PHONES 327 and 3327.

THREE DAYS ONLY
Thursday, Friday and Saturday
OPEN EVERY NIGHT
We Always Save You Money

FREE MOTH BALLS
1 lb. Moth Balls and $1.00 large heavy Cedar Moth Bag.
The 2 for $1.00
25c pkg. Moth Flakes and 1 lb. Moth Balls.
The 2 for 25c

FOR BABY
60c Milk of Magnesia 30c
50c Baby Pants, pair 23c
$2.00 Rubber Sheeting, double ...99c
25c Comforts 13c
15c Comforts 8c
10c Nipples, black band ...5 for 25c
35c Baby Talcum 18c
$1.00 Down Baby Puffs 50c
35c Swan's Down Baby Powder ..18c
35c Infant Rectal Syringe 18c
10c Nursing Bottles .....2 for 10c

SUPER KLEENEX VALUE
50c regular. All colors 35c
$1.00 extra large 69c

HOUSEHOLD REMEDIES
25c Klearoids Cough Drops 13c
35c Electric Liniment 18c
60c Larkspur Head Lotion 30c
15c Senna Leaves 8c
60c Worm Syrup 30c
25c Stomach & Liver Pills 13c
50c Blaud's Pills, 100 to bottle ..25c
75c Mustard Rub, for chest colds .38c
75c Red Pepper Rub 38c
75c Menthol Sulphur Salve.....38c
35c White Liniment 18c
50c Eczema Ointment 25c
25c Carbolic Salve 13c
25c Tincture Iodine, strong 13c
50c Tincture Iodine 25c
15c Boracic Acid 8c
25c Boracic Acid 13c
25c British Aspirin Tablets 13c
50c British Aspirin Tablets 25c
$1 British Aspirin Tablets 50c
25c A.B.S. and C. Tablets, 100 . 13c
35c A. B. S. and C. Tablets.....18c
35c Syrup White Pine and Tar . 18c
35c Baby's Own Cough Syrup.. 18c
60c Worm Powders 30c
25c Headache Wafers, Stearn's ..13c
50c Dyspepsia Tablets 25c
35c Corn Remedy 18c
35c Sul. Cream Tartar and Mol., 18c
50c Syrup Tar and Cod Liver Oil, 25c
75c Bismuthated Magnesia Tablets,38c
35c Friar's Balsam 18c
25c Soda Mint Tabs 13c
Analgesic Balm 30c
50c Glycerine 25c
25c Epsom Salts 13c
15c Epsom Salts 8c
35c Castor Oil 17c
35c Mercurochrome 18c

PEROXIDE OF HYDROGEN
25c bottles 13c
75c bottles 38c
40c bottles 20c

DRESSING COMBS, ½ PRICE

TONICS FOR SPRING
$1.25 Syrup Hypophosphites, special nerve formula, large size.....63c
$1.25 Burdock and Sarsaparilla..63c
$1.25 Digestive Tonic 63c
$1.25 Cod Liver Emulsion.....93c
50c Blaud's Sp. Nerve Tonic 25c
$1.25 Beef, Iron and Wine 63c
$1.00 Saline Laxative Salt 50c
$1.50 Tona-Phos. 89c
$1.00 Parish Chemical Food 50c

TASTELESS EXTRACT COD LIVER OIL, CREO-VIN
Extra special! With hypophosphites. Regular $1.25. The daddy tonic of them all ....2 for $1.25

SICK ROOM NEEDS
25c Absorbent Cotton 13c
25c pkg. Gauze 18c
15c roll Adhesive Tape ....2 for 15c
25c roll Adhesive Tape ....2 for 25c
25c Belladonna Plasters 13c
$3.00 Enamelled Bed Pans $1.99
15c Gauze Bandages .....2 for 15c

PERFUMES AND TOILET WATERS
$1.00 Eau de Cologne 50c
$2.00 Bulk Perfume, any brand, $1.00
75c Toilet Water 38c
$1.00 Fancy Box Perfume for 50c
All 50c Boxes 25c
$1.00 Bath Salts, Rainbow style ..49c
50c Florida Water 25c

EXTRA SPECIAL FOR LADIES
35c Powder Puff FREE with French Florizelle Face Powder 75c
1 small box Hudnut's Face Powder FREE. While supply lasts. Ask.

GIRLS, LOOK!
50c Wave Set 29c
35c Mum 20c
$2.50 Neck Clippers $1.49
50c Cocoanut Oil Shampoo.....25c
15c Powder Shampoo .....2 for 15c
35c Powder Puffs, Gainsborough, 18c
35c Lilac Talc Powder 18c
25c Powder Shampoo 13c
50c Brilliantеen, solid or liq., 2 for 50c
75c French Face Powder 38c
35c Nail Bleach 18c
40c Nail Polish 20c
$1.00 Coty's Face Powder 59c
75c Eau de Quinine Hair Tonic .. 38c
75c Tissue Cream 38c
50c Cold Cream, French 25c
50c Vanishing Cream, French ...25c
60c Danderine 42c

FREE TOOTH BRUSHES
35c Peroxodent Tooth Paste and 35c Tooth Brush, both for 35c
50c Day Dream and 50c Brush for 50c
50c Dr. West Brush and Tooth Paste, 2 for 50c

TOILET PAPERS ALL REDUCED

PURE COD LIVER OIL
Finest Norwegian
$1.00 original large bottle, Best Brand .....2 for $1.00
(Not more than 2 to a customer.)

COMPACT SPECIALS
$1.00 Assorted Lines 69c
$3.00 Double $1.50
$1.50 Double 74c
$1.50 Loose Pack 89c
35c Compacts 18c

HOT WATER BOTTLE SPECIAL
$3.00 Two Quarts, guaranteed 2 years, the nurse's favorite.....$1.99
$2.50 Two Quarts, guaranteed 2 years $1.25
$1.75 Two Quarts, guaranteed 2 years 89c

NURSES' NEEDS
25c Nurses' Chart Sheets ...2 for 25c
$1.00 Clinical Thermometers ...49c
$1.50 Clinical Thermometers ...89c
$2.00 Clinical Thermometers ..$1.00
$2.00 Bandage Scissors for $1.00
$1.00 Hospital Cotton, high grade,69c
20c Hypo. Needles, Luer ..4 for 35c
$1.00 Directors and Probes 69c
$3.50 Gold Gift Case Therm. ..$1.69
25c Nail Files (non rustable) 17c
35c Emery Boards 19c
$1.50 Manicure Scissors 89c

PINAUD'S GIVEAWAY FREE
50c Brilliantеen with purchase of Eau de Quinine $1.35
50c 5-Piece Set with purchase of Lilac de France $1.00

WRITING PAPER AND ENVELOPES
$1.00 boxes Paper and Envelopes, 50c
75c boxes Paper and Envelopes ..38c
$2 boxes Paper and Envelopes, $1.00
50c Writing Pads .....2 for 50c
35c Writing Pads .....2 for 35c
25c Writing Pads .....2 for 25c
15c pkg. best Envelopes ....3 for 25c

ALBUMS AND MOUNTS
(Care for Your Snaps)
$1.50 values for 75c
$2.50 values for $1.29
$3.50 values for $1.75

SANITARY NAPKINS
Reg. 49c
27c Pkg. 4 Pkgs. $1.00
Not more than 4 to a customer.

WORKING MEN'S SPECIALS
$2.50 Lunch Kit with Bottle ..$1.49
$1.25 Thermos Kit, only 69c
$1.00 Vacuum Bottles, firsts 49c

RAZORS, STROPS AND BLADES
50c Auto-Strop Strops 25c
$1.50 Gold Gillette with blades .79c
$2.25 Old Style Straight Edge .$1.19
$1.00 Auto-Strop Razor, 10 Blades, 50c Strop—all for $1.00
$5.00 Gold Gillette, in gift box, $2.99
$1.00 Auto-Strop Razor, only ...25c

BLADES FOR GILLETTE RAZORS
$1 box Henry Bokers, 10 to pkg., 69c

SHAVING BRUSHES
50c Shave Brushes, wood handle, 25c
75c Good Quality 39c
$1.00 Metal or Bone Handle 49c
$1.50 Shaving Brushes 75c

POPULAR PATENTS CHEAP
$1 Cod Liver Co. with Creosote and Guaiacal 69c
$1.50 Malt & Cod Liver Oil, 99c
Sal Hepatica 20c, 40c, 80c
$1.20 Husky 79c
$1.25 Absorbine Jr. 87c
$2.50 Absorbine Jr., large .$1.87
60c Thermogene 47c
50c Kidney Pills 25c
75c Bronchitis Mixture 38c
$1.25 Pure Cod Liver Oil ..79c
60c Chase's Nerve Food 49c
35c Italian Balm, Campana's, 27c
50c Pepsodent Tooth Paste .33c
50c Phillips' Milk of Mag. ..33c
40c Castoria 25c
$1.00 Dextri Maltose 85c
50c Pond's Creams 29c
$1.25 Pinkham's Veg. Comp..89c
Scott's Emulsion ...49c and 98c
50c Pebecco Tooth Paste ...39c
35c Thomas' Eclectric Oil ..29c
35c Minard's Liniment 29c
50c Dodds' Kidney Pills 33c
50c Milburn's H. & Nerve ..39c
$1.00 Kellog's Asthma Rdy., 85c
50c Modess .....2 for 71c
50c Vicks Vapo Rub 34c
$1.25 Ironized Yeast 79c
$1.00 Eno's Fruit Salts 79c
Listerine 23c, 45c, 89c

SHAVING SPECIALS
50c Auto-Strop Strop 25c
10c Styptic Pencils .....2 for 10c
35c Shaving Cream .....2 for 35c
50c Shaving Cream .....2 for 50c
50c Bay Rum .....2 for 50c
$1.00 Lilac Lotion 69c
$2.00 Shaving Strop for $1.00

ALL SPONGES AT HALF-PRICE
Your car or home needs one.

COCOA SPECIAL
200 more lbs. Finest Quality Old Dutch Cocoa. Regular 50c lb. Get yours .....29c lb. or 2 lbs. 49c

ABDOMINAL BELTS
$3.00 Extra Quality, 4-Buckle ..$1.99

MADILL'S BAKING POWDER, 20c

EXTRA!
A $3.00 Combination Hot Water Bottle and Syringe, guaranteed 2 years, for $1.97
Extra special value! Get one now.

HOUSEHOLD SYRINGES
$2.50 Vaginal Whirling Spray ..$1.49
$2.50 Fountain Syringe $1.49
$1.25 Bulb in Centre 69c
$1.00 Syringe Attachments 49c
50c Rectal Bulb 39c

FREE TOILET GOODS
50c Pinaud's Brilliantеen and Eau de Quinine. The Two for $1.35
50c Hudnut Sets with $1.00 box Powder. The Two for $1.00
50c Pinaud's Sets with $1.00 Lotion. The Two for . $1.00
35c Talcum with 35c Shaving Cream. The Two for .. 35c

TOOTH BRUSH SPECIAL
50c Dr. West's .....2 for 50c
50c values 25c
35c values 18c
25c values 13c

RUSSIAN OIL SPECIAL
$1.00 Highest Grade, heaviest quality, at 50c
$1.50 Extra Large 75c
Try this splendid brand. We sell out early every Sale.

7—TOOTHPASTE SPECIALS—7
25c Colgate's .....2 for 25c
50c Pepsodental 25c
35c Peroxodent 18c
50c Day Dream 25c
35c Dr. West .....2 for 39c
50c Squibbs 39c
35c Zymole Tooth Powder 18c

FREE MILK MAGNESIA
35c Milk Magnesia and 35c Williams' Baby Talcum.
The 2 for 35c

SOAPS AND HOUSEHOLD NEEDS
4 Palm Olive Soap for 25c
25c Woodbury's Soap ....3 for 69c
20c English Bath Soap ....3 for 29c
25c Wash Cloths .....2 for 25c
25c Cream Tartar, pure ...2 for 25c
10c Infants' Delight Soap ..4 for 25c
25c Long Bar Pure Castile, 3 for 51c
10c Manyflowers Soap ...4 for 25c
25c Nail Scrubs .....2 for 25c
35c Furniture Polish 18c
50c Stay-Fix Hair Dressing 25c
10c cake Castile Soap ....8 for 25c
35c Ideal Silver Cream 29c
15c Hollywood Soap .....2 for 15c

FAVORITE HAND LOTIONS
50c Glycerine and Rose Water .. 25c
50c Witch Hazel and Cucumber, 25c
50c Cream of Cucumbers 25c
35c Madill's Borated Cream.....18c
50c Lemon Cream 25c

THERMOS MOTOR KIT
Complete in heavy metal case.
Regular $10.00, for $7.99

BURNT BARLEY SPECIAL
Reg. 15c lb. .....3 lbs. for 25c

PURSES AND LEATHER BAGS
(All Finest English Make)
Thrown on the table at about ONE-HALF REGULAR VALUE. Also Leather Roll-Ups, Toilet Sets, Portfolios, etc., etc.

DECORATED POWDER BOWLS
Reg. $1.00, $1.25, and $1.50 to Clear at 59c

3—FOUNTAIN PEN SPECIALS—3
$1.50 Self-Fillers, fine for school, 79c
$2.75 Self-Fillers, best make ...$1.99
$5.00 Self-Fillers, 3 only $2.99

LOOK! KODAK BOX CAMERA
(Buy Now for the Holidays)
Same size as $2.75 Brownie for ..98c
2A and other sizes greatly reduced.
(Free Roll Film with each Camera.)

FREE BATHROOM TUMBLERS
(All Shades—Ask)
1 free every purchase Astringosol or DuBarry or Eliz. Arden goods.

3—BIG CANDY SPECIALS—3
60c Neilson's Chocolates 49c
50c lb. Horehound Drops 29c
50c lb. Sp. Peppermints 29c

3—FILM DEVELOPING TANKS—3
$4.75 Vest Pocket $1.37
$6.50 Tank, 2½" rolls $2.25
$7.75 Tank, 3½" rolls $2.87
15c Acid Fixing Powder ...2 for 15c

JOIN THE Y.W.C.A.
$1.00 Bathing Helmets 69c
35c Bathing Caps 18c
See Miss Littlefield. Phone 223.

MAKE YOUR APPOINTMENTS NOW
To interview Miss O'Connor famous Dubarry skin specialist, direct from New York salons at our store May 2-7. Don't delay.

MAKE SURE YOU GET THE RIGHT PLACE
BOND'S FOR BARGAINS PHONES 327 AND 3327

BOND'S DRUG STORE

MAIL ORDERS FILLED AS RECEIVED AND SENT POST PAID. ALL PHONE ORDERS SENT C. O. D.

CORNER GEORGE AND HUNTER STREETS
PHONES 327 AND 3327 BOND'S FOR BARGAINS

TWO POPULAR RADIO MODELS

C.G.E. Makes Two of Most Interesting Sets on the Market.

HANDSOME APPEARANCE.

Two of the most interesting radio sets on the market are the Canadian General Electric Popular Console and the General Electric De Luxe Lowboy. The public has formed the habit of "believing its own ears," and the popularity of these two C.G.E. sets is based on their performance as well as their handsome appearance.

The Popular Console (Model K-62) offers high qaulity superheterodyne performance in the popular price range, and it has the latest advantages of General Electric engineering supremacy, including new type automatic volume control, which reduces objectionable static and noise in changing stations, and brings in all stations on the dial at the same volume. The power switch and tone control knob are combined in one unit. In addition to external phonograph terminals, it is equipped with two tone chambers which counteract natural cabinet resonance.

The De Luxe Lowboy (H-32) contains a number of improvements, both in cabinet and chassis design Tone quality is one of its strong points. Along with its ten tubes, it has the same type automatic volume control as the popular console. Two Pentode tubes in push-pull audio bring out the high frequency tones and practically double the output of two No. 245 tubes. The speaker is the standard dynamic type. The chassis is double shielded in steel on all sides, and pickup of nearby interference, such as vacuum cleaner, fan, or other motor noises, is eliminated if shielded lead-in wire is used. The shield protects the chassis from harm, makes it dust-proof, and eliminates the possibility of shocks, thereby making it safe for children.

PROVINCIAL W.M.S. TO MEET IN CITY

Annual Meeting of Presbyterian W.M.S. to be Held in St. Paul's.

The eighteenth annual meeting of the Ontario Provincial Women's Missionary Society of the Presbyterian Church in Canada will be held in St. Paul's Presbyterian Church, Peterborough, from April 19 to 21. About 250 delegates, representing 24 Presbyterials and 1,207 Auxiliaries and Junior organizations, are expected to arrive on Monday evening, going to the church for registration and billeting. A round table conference will be held by the members of the Provincial Board at 4 p.m. on Monday, and a meeting of the Board of Management and Presbyterial corresponding secretaries at 7 p.m.

The first open session will begin at 9.30 a.m., on Tuesday, April 19, with the president, Mrs. W. A. McLennan, Toronto, presiding. The women of St. Paul's Auxiliary, with Mrs. W. R. Turner as president, and of Peterborough Presbyterial, under the general convenorship of Mrs. H. W. Morgan, have arranged for the convenience and entertainment of the delegates. Other convenors are: Mrs. F. H Rowan, billeting; Mrs. D. Ewart, president of Peterborough Presbyterial, reception; Mrs. M. B. Chenhall, music; Mrs. E. F. Mason, information; Mrs. E. E. Cox, publicity; Mrs. C. H. Thorburn, Ottawa, railways; Mrs. C. J. Roy, registration; Miss Nina Davidson, post office; Mrs. D. Jordan, telephone; Mrs. S Taylor, baggage; Mrs. W. N. McDougall, literature; Mrs. J. A. McNabb, trains; C.G.I.T. and Y.W.A. Girls, ushers.

All are welcome at these sessions. The Tuesday evening meeting will be devoted to the Mission Bands, Girls' organizations, and the Young Women's Auxiliaries, and on Wednesday evening, Rev. Dr. C. Stuart Parker, Toronto, will be the speaker.

The congregation of the church in which the meetings will take place will celebrate its centenary in 1935. In this near-century of existence, the charge has had only five ministers, including the present incumbent, Rev. A. T. Barr, Ph.D., who was inducted on December 30 1931. Every branch of the church's activities gives evidence of spiritual growth and a high degree of efficiency. It has always been a missionary church, for many years supporting a missionary in the foreign field. At present, Rev. W. G. Davis and Mrs. Davis, in Manchuria, are maintained by the congregation. The present edifice was erected in 1859.

NICHOLAS HEADS FOR PARIS

BUCHAREST.—Prince Nicholas, who has refused to renounce his morganatic wife at the demand of his brother, the King, left to-day by automobile for Paris. It was announced yesterday that he had been given a year's furlough abroad.

QUALITY PRINTING
Prices Reasonable

Madoc

Misses Helen and Kathleen Ludbrook of Peterborough have returned home after spending some days with their grandmother, Mrs. R. C. Fair, who is seriously ill.

Messrs. Arthur and William Parks started their season's sawing of logs last Saturday, April 9th. They are located just north of the village near Deer Creek on the Eldorado road.

Several of our young people attended the dance at Marmora on Thursday evening.

Mrs. and Miss Firman of Vancouver are guests of Mrs. Charles Hart over the week-end. They were called to Toronto owing to the illness and death of Mrs. Firman's father, Mr. Jack Mawson, and are now visiting friends in Madoc and vicinity.

Messrs. Wm. and Harry Kellar are erecting a residence on the vacant lot nearly opposite the public school.

Mr. and Mrs. Jones Jarvis of the Tweed road are both seriously ill, and the family have been called home to be with them.

Roslin

Miss Ena Kerr spent the week-end with Miss Isobel Free of Thomasburg.

Mrs. Wilfred Clapp of Carmel visited her parents, Mr. and Mrs. Oscar Carney on Sunday.

Mr. Melroy Horton has returned home after spending a week at the home of Mr. Gilroy of Carmel.

Miss Eileen Craig spent Sunday with Miss Velma Chapman.

Mr. George Emerson visited Mr. and Mrs. William Kerr of Thomasburg on Sunday.

Mr. and Mrs. Earl Morgan of Foxboro visited his father, Mr. Royal Morgan and Mr. and Mrs. Russell Morgan on Sunday.

Mr. and Mrs. Simon Robinson and family visited Mr. and Mrs. James Vance on Sunday.

Mr. Russel Elmy spent Sunday at the home of Mr. O. Carney.

Mr. and Mrs. Grantley Burleigh were overnight guests at the home of Mr. Walter Harrison on Friday.

Mr. Grantley Burleigh spent Sunday with his father, Mr. Albert Burleigh.

Mrs. Albert Burleigh is spending a few days with Mrs. O. Carney.

KIDNEYS WEAK . . . DULL AND HEAVY

Hamilton, Ont. —"I have taken Dr. Pierce's Anuric Tablets and can highly recommend them as a stimulant diuretic," said W. H. Cole of 144 Catherine St., N. "My kidneys were in such a weakened condition that I had no control of them, my back bothered me and I felt dull and heavy. I took 'Anuric' and it was very helpful to me, strengthened my kidneys and caused them to function in a perfectly normal way."

All druggists sell

DR. PIERCE'S ANURIC

Write Dr. Pierce's Clinic, Buffalo, N.Y., for free medical advice.

The Examiner

The Examiner is a member of the Audit Bureau of Circulation.
The Daily Examiner, published every lawful evening by The Peterborough Examiner, Limited. Office 416 George Street. $6.00 per year Delivered in City. Out-of-town subscribers by mail $4.00 per year.
Member: Canadian Press, Limited; Audit Bureau of Circulation; Canadian Daily Newspapers Association.
Member: Ontario Associated Dailies. T. G. Vatcher manager. Canada Permanent Building, Toronto.
Sole U.S. Advertising Representative: The Beckwith Special Agency Inc. New York, Chicago, Philadelphia, Detroit, St. Louis, Kansas City, Atlanta San Francisco.
Advertising Rates on application.
S. M. GLOVER, Managing Director.

PHONES: Editorial 1601, Business Office 1600. Private Branch Exchange to all Departments.

WEDNESDAY, APRIL 13, 1932

WEEK-END EXCURSIONS.

The success of the Canadian Pacific Railway's bargain excursion from Toronto to Montreal last week-end will, it is hoped, lead to the inauguration of a series of such week-end trips to different points.

Three special trains, each of sixteen coaches, were required to accommodate the people who wanted to take advantage of the opportunity to visit Montreal offered by the exceptionally low rate.

Many people, outside of railway circles, have long felt that Canadian railways were losing a chance to make rail travel popular by arranging a good deal of special excursion business and that as a result of that failure have been missing considerable revenue.

The Border Cities Star points out that the railways have the equipment, that it is desirable to keep as many men as possible employed, and that even if they only break even on these events it is mighty good business at this time.

That would seem to sum up the general opinion, and it is to be hoped that the splendid patronage accorded the initial experiment will lead to the staging of a number of excursions that will give Canadians a chance to see more of their own country and at the same time will teach them the habit of travelling by rail—something that motor transport has been threatening to destroy.

SAVE THE ROADS.

Country roads in this section of the Province are reported to be in an almost impassable condition, and urban motorists who have no particular business to call them out to the rural highways would do well to confine their driving until further notice to the paved roads and streets.

Those who are merely motoring for pleasure most certainly should keep off the soft roads, both for their own benefit and to avoid the damage that traffic at this time is sure to cause.

If travel over these roads is not cut down to a minimum under conditions improve the municipalities are likely to have a staggering repair bill as a result of the havoc that motor vehicles cannot fail to create.

This warning, usually sounded at this time, should have special potency this year, for it is agreed that dirt roads in this district have seldom been in worse shape than they are at present.

You can save gasoline, the roads, repair bills, towing charges and your temper by doing your motoring for the next week or two on the paved thoroughfares, and any motorist who has no need to use the county roads should most certainly be called upon to pay part of the cost resulting out of the damage he causes if he persists in driving over dirt roads until they are in condition to stand traffic.

ENCOURAGING THE FARMER.

Meetings such as that staged by the Peterborough Rotary Club on Monday when over two score well-known farmers sat down with the Rotarians at luncheon and heard a convincing address on farm problems by Dr. S. C. Archibald are commendable at all times, but when they come at a moment when the troubles of the farmer are sufficient to almost crush the spirit of the most enthusiastic and courageous tiller of the soil, they are indeed serving a most useful purpose.

The inter-dependence of the urban community upon the farmer is obvious, and it should be equally clear that if the city dweller can accomplish anything that will help the farmer he is at the same time helping himself.

There is every need for sympathetic consideration of farm problems at this time.

The farmers' income has been depleted by a great decline in the price of every product he has to sell; at the same time the price of what he has to buy has not dropped in proportion, and his tax bills are greater than ever.

Even if he has a clear title to his farm, he is having a terrific struggle to keep going, and the position of the unfortunate neighbor who has to pay off a mortgage can well be appreciated.

Under such conditions it is well that our fellow-Canadians in the country should not be given cause to feel that they have been deserted in their hour of need, and that urban communities are indifferent to their difficulties? such gatherings as that of Monday will do much to indicate that the man in the city, who has his own troubles in a period like this, is sympathetic toward the man on the farm and is anxious to help him if he can find an effective way.

PLAY BALL!

Depressions may come and depressions may go, but sporting events apparently go on forever.

There are millions of unemployed in the United States, banks are failing, cities are going bankrupt and conditions generally in business and industry are at a low ebb, but none of these distressful circumstances interfered in the least with the opening of the major baseball leagues' season yesterday.

There were the usual crowded parks, the blare of band music, the customary ceremonies and all the color and noise invariably associated with such occasions, and the spectre of old man slump was chased right out of the picture as the fans cheered their favorites, "razzed" the umpires and gave themselves over to the thrill of the great diamond pastime.

It is just as well that interest in sport should wax strong in a period of depression, for there is no better safety-valve; enthusiasm over soccer and cricket and horse racing has helped the British people through many dark days, and our American cousins, who have inherited the Anglo-Saxon love for athletic contests, will be all the better for the fact that the "big leagues" are under way again and the thud of the bat against the ball is to be heard in all parts of the land.

Interest in baseball, of course, is not confined to the United States; it sweeps over the border and is almost as intense among our own people as it is with Americans.

DOGS THAT HOWL AT NIGHT.

Numerous complaints have been made in St. Thomas, from time to time, about the unchecked howling of dogs, principally late at night and early in the morning. So far no by-law has been passed or any definite steps taken to quell this disturbance which plays havoc with insomnia victims.

Perhaps sufferers may eventually have to depart to Arcadia in California, where it was reported recently that sylvan Arcadia's dog ordinance was given the acid test and upheld in toto, with the result that a dog in that district is just plain out of luck.

Arcadia is a peaceful community near Los Angeles, claimed to be as quiet as a tomb on a summer afternoon. Many ordinances have been passed to eliminate sound. No hogs dare "chirp," no roosters "bray," no fowls or rabbits "yodel," no ducks "repercuss" the aid and no dogs "neigh."

When Frank P. Miller, owner of a dog kennel, appealed his conviction in court at San Francisco it was revealed that a dog barking is more noisy than a beaten drum. It was ordered that his animals must be kept quiet.

And there are many St. Thomas people who would like to see a similar order issued in the Flower City.—St. Thomas Times-Journal.

THE WHITE COLLAR REBELLION.

Down on the Vancouver waterfront there is, let us say, a man named Jones employed as a checker. He works for $75 a month. Next to him is a unionized railway employee who is getting $120 a month for the same work.

Living next door to Jones is a neighbor who a few years ago had $5,000 left to him by a relative. A couple of years ago, this neighbor got five per cent. interest on this money. To-day he gets six or even seven per cent. interest and one dollar of that interest will buy to-day almost twice as much goods as it did five years ago.

What are the feelings of Jones who comes daily into contact with these other two men? How can he compete with and maintain his standard of living to compare with the fellow-worker on the one hand who is held up by union organization and with the neighbor on the other hand who is held by up by the inflated wages of money?

There are thousands upon thousands of white collar workers who are in the same position as Jones. They are ground, even in a small way, between the demand of labor and the profits of capital. For it is Jones and his kind who must pay eventually for the extra wage the unionized worker is getting and for the extra wage the neighbor is getting for his inherited money.

All over Canada and United States the situation is the same. The great middle class of white collar workers in offices, stores and factories is the backbone of society, the big taxpaying class and the big purchasing class.

And it is the class that stands as a buffer between organized labor and organized capital.

It is the white collar middle-class worker whose grievances have raised Adolf Hitler to great influence to Germany. It is the white collar middle-class worker who is paying the piper in Canada.

What can be done for HIM?—Vancouver Sun.

BUSINESS SHOULD LOOK UP.

An almost unanimously favorable reaction to the budget is a wholesome and encouraging sign. It is testimony that the country stands ready to face up to realities, to recognize facts, and to maintain, at all hazards, the Dominion's credit.

No one need conclude that we are already out of the woods. Also, it should be understood clearly that the Government is going to require a lot more money than the $55,000,000 it hopes to get by its new taxes. That sum will be ample to balance the budget or ordinary account; it will be far from enough to take care of capital expenditures and special expenditures. The Government will need millions for unemployment relief, more millions for the Canadian National, millions (unless the policy is dropped) for the wheat bonus. All this will have to be raised by a new loan.

Nevertheless, the financial position as disclosed by Mr. Rhodes, is by no means a hopeless one. Provision is made for the balancing of the budget; we are going on to meet all of our external obligations; and the new taxation is not beyond our capacity.

In the circumstances, and having set our house in order, things cannot but improve. Before Wednesday Canadian business was nervous, fearful of high taxes, uncertain about the future. It now knows that it is in as good a position as its external competitors, and that the creation of a new spirit of public confidence is bound to bring improvement.

Canada, in truth, has every reason to be thankful, even more reason to be confident. It is balancing its trade, balancing its budget, paying its way, meeting its foreign obligations; weathering the storm. We have unemployment, but no more than other countries. We have much to hope for from the coming Economic Conference. And we have great resources. With the right heart and spirit and co-operation no reason exists why we shouldn't soon strike our tents on a new prosperity march.—Ottawa Journal.

EDITORIAL NOTES AND COMMENT.

So far the debate has developed the fact that the Liberal opposition doesn't like the budget and Government members think that it is all right.

The less driving motorists attempt to do on country roads these days the better it will be both for the roads and for the motorists.

Another exchange of notes on the Irish situation has left both Britain and Ireland in exactly the same position as when the controversy arose.

Apparently there is to be no further investigation into the $125,000 payment to John Aird, Jr. The voters will likely have the last word in regard to that transaction.

A British cruiser is now stationed at St. John's, Newfoundland, which would seem to indicate that rioting in that city will not be a healthy pastime from now on.

THE NIGHT WATCH

By GLUYAS WILLIAMS

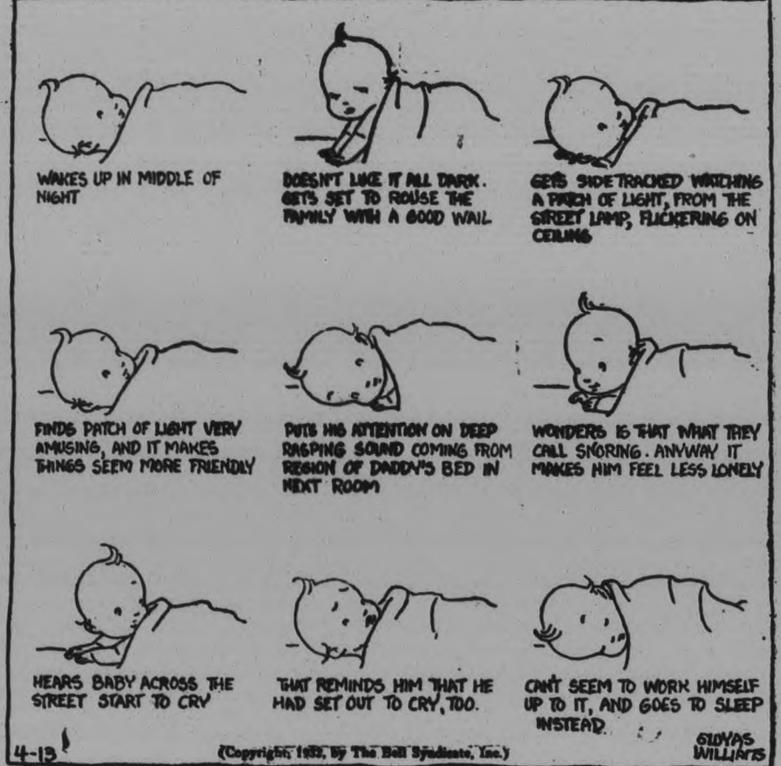

'N DAYS GONE BY

Items Taken From Old Fyles of The Examiner.

APRIL 13, 1922

A. Mesley, local machinist, was asphyxiated at the gas plant yesterday while repairing a valve.... April building permits are likely to set a new high monthly record, with permits totalling in value $30,444 issued so far this month.

APRIL 13, 1912

Residents of Smith, about two miles from the city, are tunnelling through snow-blocked roads, with the snow being seven to ten feet deep on level stretches.... Work was begun this morning on the new stores building at the C.G.E. plant here.

APRIL 13, 1902

The steamer Water Lily arrived in port this morning on her first trip of the year, with quite a few passengers aboard.... J. P. Whitney, leader of the Opposition, was in town yesterday, stopping at the Oriental Hotel where a number of local Conservatives visited him.

Voice of the People

Letters to be printed in the Voice of the People column must be received at The Examiner Office by 5 p.m. on the day before insertion. All letters must be signed by the writer although a pen name may be used when inserting non-controversial subject matter.

TOURIST TRAFFIC AND QUEBEC LIQUOR

To Editor The Examiner,

Dear Sir,—A communication from Mr. Geo. H. O'Neil, Vice-president of United Hotel Systems, has appeared in the press in reply to my letter re tourist traffic and the attraction of Quebec beer.

Mr. O'Neil furnishes no exact data on the destination of tourists. It is simply a general statement of opinion backing up that of Mr. R. Home Smith. Mr. O'Neil, by reason of his position, may be in a position to know something in a general way about our tourist traffic, but he is not by any means a disinterested witness. He calls the official figures of cars entering the two provinces a joke, but he discreetly ignores mention of the estimates of tourist expenditures in the two provinces, published by the Bureau of Statistics, a disinterested authority, and of the decline in these receipts in Quebec and British Columbia in 1929 while they were still rising in Ontario. This omission is perhaps the joker in Mr. O'Neil's letter.

There is, however, on record a survey of tourist traffic which though limited presents some exact data on the problem. The Chamber of Commerce of the Border Cities in 1929 established two bureaus upon main highways some distance out of Detroit where the bulk of the traffic from the whole West and South passed. Eight supplementary bureaus to act as feeders to the main bureaus were also established reaching back 150 miles. These bureaus were manned by University undergraduates thoroughly qualified by training and by special study of the immediate undertaking. The check-up covered outstate cars, omitting Michigan and Canadian cars. The questionnaire sought to elicit the viewpoint and desires of the tourists. The survey covered the months of July, August and September, 1929.

The following statements of the destination of tourists ascertained in this careful and authoritative survey throws light on the matter under discussion. Of the tourists who entered Ontario via Detroit, the destination was as follows:—

Niagara Falls	29%
Toronto	12
Border Cities	8
Other old Ontario points	18
Northern Ontario	12
Province of Quebec	19
Maritimes	2

Quebec with its scenic attractions and the frequent routing of trips North of the lakes one way and South of the lakes on return, and the importance of the great city of Montreal would be expected to attract considerable traffic. The fact, however, that 79% of the tourists interviewed were destined for Ontario and only 19% for Quebec is not at all convincing as to the compelling appeal of the Quebec beer system to the American tourist.

A. J. Irwin,
Toronto.

In Lighter Vein

Understood.

Smith assured his wife he could repair the broken window. He took the measurements and went to buy the glass.

"Quite a simple job," the hardware clerk told him. "You simply pull out the old glass, fit in the new, fill in the putty, and there you are."

Shortly after Smith returned to the shop.

"Same size again, I suppose?" the clerk greeted him.—Tit-Bits.

Romance.

"So Edith has caught that young fellow who rescued her while skating. He seemed awfully shy."

"Yes; she had to break the ice."—Montreal Star.

Powerful

"Sure these field glasses are of a high power?" asked the shopper.

"Quite certain, sir. When you use them, anything less than 16 miles aways looks as though it were behind you."—Pearson's.

Make Believe.

Mother: "Eat your spinach, dear."

Son: "Aw, Ma, I don't like spinach."

Mother: "Just make believe you like it, dear."

Son: "I'd rather make believe I'm eatin' it."—Pathfinder.

THE MARKETS

TORONTO PRODUCE.

TORONTO, April 13.—Very small quantities of creamery solids were moved on the local butter market yesterday, and prices dropped once again. Wholesalers followed the reduction by lowering their prices on prints to 24c for No. 1 and 23c fc. No. 2, with some poor quality No. 3 at 22c per pound. Sales of solids were made on a basis of 19½c to 20c for No. 1 and 18½c to 19c for No. 2.

Cream.

Cream prices were steady at the decline reported on Monday. Local buyers offered 21c to 22c for special, 20c to 21c for No. 1, and 17c to 18c, for No. 2, f.o.b. country points.

Cheese.

Cheese was steady yesterday, new makes being quoted at 10¼c for large, 10½c for twins, and 10¾c for triplets. Wholesalers offered new makes to the trade at 12c for large, 12¼c for twins, 12½c for triplets, and 14½c for stiltons.

Eggs.

The egg market was stronger, a good demand and limited supplies allowing brokers another ½c per dozen on some sales. Brokers' prices were steady to firmer at 17c to 17½c on extras, 15c to 15½c on firsts, and 13½c to 14c o. seconds, graded and in free cases. Western eggs, storage packed, were quoted at 18½c to 19c, delivered, Toronto. Country shippers were quoted steady prices at 14c to 15c for extras, 12c to 13c for firsts, and 10c for seconds, delivered, ungraded, cases returned. Retailers were quoted supplies at unchanged levels of 20c to 21c for extras in cartons, 18c to 19c for extras loose, 16c to 17c for firsts loose, and 15c for seconds loose.

CHICAGO GRAIN.

CHICAGO, April 13.—In a fresh burst of strength, wheat prices yesterday outdid high-price records as far back as February 26 last.

Kansas and Nebraska crop reports yesterday were more bullish than at any time heretofore this season. Field advices from the South Central part of Kansas in particular contrasted sensationally with the fact that up to April 1 the region referred to had the best crop prospect in the State. Nebraska's official statistician predicted abandonment of wheat acreage would be the largest since 1917.

Wheat Rises 1c-1½c.

Wheat closed nervous, 1c-1½c above Monday's finish; corn, ¼c-⅝c advanced; oats, ⅛c-¼c up, and provisions unchanged to 7c down.

MONTREAL PRODUCE

MONTREAL, April 13. — Having lost 11 cents per pound in the past few weeks, butter turned upward today and was the feature of the produce and dairy market here. Egg, cheese and potato quotations all remained firm.

With butter stocks in cold storage throughout Canada on April 1 showing a considerable reduction from the corresponding period of last year, as announced from Ottawa, and better inquiry also reported. No. 1 fresh and regraded butter, in broken lots, gained half a cent at 17½c to 18½c a pound. Solids at 21 cents, and prints at 22 cents a pound were quoted steady to retailers. Receipts were 1,356 boxes.

Fresh Ontario or Prairie graded extras, in carlots or less, were unchanged at 19 cents as were firsts at 17 cents, and seconds at 15 cents a dozen. Quotations to retailers were firm and receipts totalled 2,659 cases.

Current cheese held steady at 10½ to 11 cents as did summer make at 12 to 12½ cents a pound. Receipts were 19 boxes.

On the potato market new No. 1 Floridas were quoted at $8.50 to $9 a barrel, with No. 2 brand at $7. Old potatoes were unchanged, quotations of broken lots per 80-pound bag being 30 to 40 cents for Quebec whites and 45 to 50 cents for Quebec and New Brunswick Green Mountains. Carlot prices were ten

WINNIPEG GRAIN.

WINNIPEG, April 13. — Late-session buying in a market already quickened by adverse drought conditions in the south-west States and an awakened export movement further accelerated the upward swing of prices in the grain pit yesterday. Values at the close revealed gains of 1 to 1¼ cents above Monday's closing level.

May advanced one cent to 65 cents; July, 1 to 1¼ cents at 66⅞ to 67 cents; and October gained an even cent to close at 69½ cents.

Export trade worked overnight was estimated at 500,000 bushels.

Pit Operations Active.

Pit operations were quite active and gains of ⅝ cent were registered early in the session. A slight reverse was encountered at mid-session when a dip in values at Chicago edged prices down somewhat from the high points. Eventually the market resumed its upward swing to touch the high points in the last few minutes.

Broomhall confirmed an enlarged demand for foreign wheat. It was stated that Europe had bought large quantities of unsold Argentina wheat at ports of call and this tended to lift much pressure off the market abroad. A shortage of wheat for seeding was reported from Russia.

Cash wheat and coarse grain inquiry was light with prices generally unchanged.

Futures:

	Open	High	Low	Close	Prev. Close
Wheat—					
May	.64¼	.65¼	.63¼	.65	.64
July	.66½	.67	.65¾	.66⅞	.65⅞
Oct.	.68¾	.69¼	.67¾	.69	.68
Oats—					
May	.32	.32	.32	.32⅞	.31¾
July	.32¼	.33¼	.32¼	.33	.32¼
Oct.	.33½	.34	.33½	.34	.32⅞

MARMORA.

Mr. Joshua Bailey is renewing acquaintances in town.

Mr. Matthew O'Connor is quite ill.

Mr. and Mrs. Kilpatrick visited relatives at Bannockburn last week end.

A number of local hockey fans witnessed the Leafs-Rangers game at Toronto on Saturday night.

Mr. A. Frost was called to Warkworth on Monday afternoon owing to the critical illness of his young daughter, Margaret.

DISTRICT NURSE

by Faith Baldwin

(Continued From Yesterday)

INSTALMENT 24

Ellen had taken off her hat and coat in the bedroom and now, in the dark dress, her face blossoming up, purely as a flower very white, her hair loose about her temples, the heavy knot of gold close to the nape of her slender neck, she had never looked so tired, so defeated—nor so lovely, somehow—"I didn't want to. I couldn't at first. But the name, the address. Everything. He—had shown her his card," she said, "and she'd called your office and been told you didn't know her."

"So that is the woman who called. Naturally, I didn't know her."

He rose; he looked down at her.

"I'll have him jailed, whoever he is," he said furiously, "but—all that doesn't matter. It's you, I tell you. You, to believe!"

"Frank," she said piteously, "what was I to think? It all fitted in, it was such clear evidence." He would understand that, she was speaking his own language now, she thought. She said, as no sign of pardon, no line of softening or understanding altered the hard young face, the almost unknown face at which she looked, "I knew nothing about you real, nothing—"

"Nothing? I'd told you everything," he said.

She said, "He—the man told her—he was married—separated from his wife—"

"And you believed that, too?"

He began to laugh. "Really, Ellen, it is funny. You believed that, too—"

She pushed her hands through her hair, held them to her aching, throbbing temples.

"Frank, I didn't know—I didn't know. You—he—could have lied to Gladys—as an excuse—or you could have lied to me." She was becoming more and more confused. "I mean, that's what I thought—then—"

"Lie to you? When I've been asking you to marry me, ever since practically—we first met."

"No—"

"Couldn't you guess—that much? If I didn't make speeches about it," he said angrily, "it was because you held me off. I know why. I know why now. It was, of course, O'Connor." He added, "I wish you joy of him."

She was on her feet now. "Jim—?"

What right had he—? It was like him, she thought, like a lawyer to twist things, turn them, put you in the wrong. She had been ready to ask his pardon, on her knees, beg for it, weep out her relief against his breast. But he didn't want it, the apology, or the other—he was looking at her as if he hated her—

"Yes, Jim—it—it may please you to know I've something of a line on Jim, I—"

Gladys was calling her from the bedroom. Ellen said, "I don't want to hear. It isn't important—"

"Of course you don't. Get that girl in here and let me talk to her," he ordered.

"Not in that tone. She—it wasn't her fault she came here," said Ellen bravely, "and its' not necessary to put her on the witness stand. She's been through enough."

"Why not? Don't you think I've had some interest in knowing who's been using my name?" he demanded.

Ellen went without a word into the bedroom. Gladys assured her she was all right. Presently they came back together, Gladys with the utmost reluctance.

But he was gentle enough with her, brief, too, business-like. He settled her in a chair, ignored Ellen, asked his patient questions. But Gladys could tell him only what Ellen knew; where she had met the man calling himself Frank Bartlett; the places they had gone together; obscure restaurants, speakeasies. He'd always had money or seemed to have. He'd given her presents, oh, stockings, perfume, nothing valuable. Yes, she could describe him. "Older than you, Mr. Bartlett, short and thick-set. His hair's getting gray, a little. He has blue eyes."

No, there was nothing more to tell. Gladys stammered, "I'm so sorry—I thought—she thought—"

"I know," said Bartlett. His glance at Ellen said, I know what you thought. It was an ugly glance, on the surface. Too ugly for her to see the wound, the pain. Innocence wears a less convincing face than guilt, even acknowledged innocence.

Gladys said, "We'll go now." She added quaintly, "I'm sorry we give you this trouble, Mr. Bartlett. Me passing out and all. Only, I was so sure, see? And then you come in. And I'd never laid eyes on you before—"

Ellen said, "I'll get our things and we'll go." She left them together for a moment. When she came back carrying the things, Gladys was saying, "No, please, I can't take it, she—she'll help me—I've got a place to go."

Bartlett pushed the bills back in his pocket. He took them to the door. There was not time, no moment alone, no speech between them, except for Ellen's faint, "Frank, I'm so sorry—"

But he did not answer.

Going back in the taxi she held Gladys close; the girl was shaking with sobs. She was saying, pitifully, "What I mind most—lying like that—saying he was a gentleman—a big shot, somewhere—and not being—not like him, he's the real thing—"

Suddenly something broke in upon her bewildered mind. She controlled herself, sat upright.

"You didn't know him, then, Mr. Bartlett? Well, I mean—I mean—you thought—" She looked at Ellen, astonished beyond adequate speech— "and you went to him—with me—"

Ellen said nothing. There was nothing to say.

"I didn't mean," said Gladys, "to get you into no trouble. I mean, if you and him—"

"There's nothing between me and him," said Ellen steadily. She knew she spoke the truth. Nothing. It was finished. Over and done with. He would never forgive her.

Listening, unhearing, to Gladys talk the rest of the way home, talk and speculate, resigned Ellen said, "Never mind. I'll find the other man for you. Don't worry. I'll find him. There must be a way."

There would be a way. It would-sh thought, help her now, even if it helped Gladys. Nothing would help her now.

But a wave of pure anger took her, shattered her. Why had he been so—implacable? Couldn't he see that she had had no other choice than to believe what she had believed? Men believed evidence, even circumstantial evidence. She remembered now all they had said of Dot Brown around the supper table that night. She had fancied herself deaf to their voices. Now it came back to her. Dan had left her because of something that had been evidence to him, because of something he had heard and had believed. Men were quick enough to believe.

But if a dream were over and a hope extinguished, life went on, resistlessly; and there was Gladys to think of and her immediate necessity.

Ellen took the girl home; went in with her. Mrs. Markey was waiting in the cluttered room—"And where have you been?" she began shrilly at Gladys, weariness dragging at her, opened the door. Then she saw Ellen.

Ellen was brief with the hostile woman. She explained only as much as was necessary. Gladys had come to her; together they had ascertained that the man had given, not his own name, but another's. There was nothing to do now but to look after Gladys. Ellen would do that—if Mrs. Markey would promise not to make any trouble. She put it to her practically and brusquely. She had no sympathy whatever with this sharp-eyed woman whose soiled palms so obviously itched; and she had a very shrewd suspicion that Mrs. Markey had not been deaf, dumb and blind in the beginning of the affair. At least she had made no apparent effort to interfere. Easy Street was Easy Street to her, and it apparently didn't matter to her how Gladys came to it, by what devious and heartbreaking, hidden paths or by what open highway.

Gladys said suddenly, "Never mind Ma." She shot a vindictive look at her mother. She added, "She isn't anyway—"

Mrs. Markey went an unattractive scarlet. "Haven't I tried to do my best by you?" she demanded. "haven't I slaved and worked and done for you as if you was my own?"

Gladys shrugged. Ellen looked from one to the other. Gladys was outspoken in her subsequent recital. Mrs. Markey was Markey's second wife, a cousin of Glady's mother. He had married the woman shortly after his wife's death in childbirth, in order to maintain his home and keep his child with him. Ellen thought, so that's it—I'm glad—

It made things a little easier for every one concerned. Gladys, of course, had no other woman. Mrs. Markey had never told, had sworn her husband not to tell, for, as she put it to him, the child's sake. At his death there had been a matter of some insurance, and a few possessions. Naturally, the mother would take it all, to provide for "their" daughter. It had been only during the last few months that Gladys, during a bitter quarrel, had been told the facts.

Ellen left presently and went home. Pete said, getting up from the table where he and Coral and Mrs. Adams were playing three-handed bridge, you look all in—I was just going, Ellen, we won't keep you any longer." He took her aside and asked anxiously, "What's up, anything I can do?" There was nothing, she told him, trying to smile.

Then she left, and after a while she got into the bed davenport and tried to think—of what she must do for Gladys; of—of—Frank.

There wasn't much sleep for her that night; too tired to sleep, she told herself; too unhappy, she knew.

Early the next morning she tried to write to Frank. She made several attempts, tore them up. If he really cared, she told herself, he would understand—would forgive her—would realize that in the face of evidence so overwhelming any woman would have doubted.

If he really cared, she would hear from him.

(To Be Continued)

Institute Presents Play At Wectwood

WESTWOOD, Apr. 13 (Examiner Correspondence) — The three-act comedy drama, entitled, "The Colonel's Maid," presented by Warsaw Women's Institute under the auspices of Westwood Women's Institute was well acted before a very enthusiastic audience. Owing to the condition of the roads the attendance was not as large as it otherwise would have been.

The players were well chosen for their respective parts and the play was humorous and entertaining. A pleasing solo by Mrs. Rufus Payne and a duet by Mr. and Mrs. Payne were well rendered between acts, the accompanist being Miss Jean Munro.

The cast was as follows: Colonel Rudd, Wallace Anderson; Robert Rudd, Jr., Eric Jackson; Colonel Byrd, Rufus Payne; Marjorie Byrd, Della Tucker; Mrs. J. J. Carroll, Mrs. George Weller; Julia Carroll, Mary Rose; Ned Graydon, Clarence Payne; Lawyer Baakon, Theodore Douglas; Ching-ah-Ling, Albert Bryan.

Imperial Oil Drops To New Low at 75-8 This Morning

TO-DAY'S QUOTATIONS

QUOTATIONS COMPLETE TO 2.30

Toronto Stocks
BIGGAR & CRAWFORD

	High	Low	2.30
Abitibi	1¾	—	—
Cons. Bake	5½	—	—
Br. Am. Oil	8¾	8½	8¾
Bell Tel	91	90	90½
Burt, F.N.	22-3	—	—
B. C. Power	18½-20	—	—
Can. Cem.	4⅞-5	—	—
C. P. R.	14¼	—	—
Can. Dredge	12⅞	—	—
Can. Oil	10	—	—
Can. Malt	10½b	—	—
Dist. Seagram	3½b	—	—
Dom. Stores	17	—	—
Ford	10	9⅞	9⅞
Cons. Gas	150	—	—
Walk. G. and W.	3	2⅞	3
Int. Nickel	6⅞	6½	6⅝
Imp. Oil	7⅞	7⅝	7⅞
Imp. Tobacco	7-7½	—	—
Con. Smelt	38	37	37
Laura S.	35	—	—
Loblaw	9¾	—	—
McC. Frontenac	7⅜	—	—
Page Hersey	42	40	40
Phoot Eng.	15½-17	—	—
Int. Pete	9⅝	9¼	9⅜
Std. Steel	2b	—	—
C. Vinegar	14¼-½	—	—
Weston's Ltd.	38s	—	—
Steel of Can.	15½	15⅜	15½
Brazilian	10⅜	10¼	10⅜

WHEAT

Chicago

	May	July	Sept.
Open	60½	63⅜	65⅝
Close	59½	62⅜	64⅜

Winnipeg

	May	July
Open	64⅞	66¾
Close	64	65¾

Liverpool

Due, ½-⅝ up; open, ½-¾ up; close, ⅛-¼ down.

New York Stocks
BIGGAR & CRAWFORD

	High	Low	2.30
Allied Chem	65	63¼	63½
Amer Can	52	50	50⅝
Amer For Power	3½	3¼	3⅜
Amer Smelters A	7⅜	....	....
Amer Roll Mills	7⅛	....	....
Amer Tel & Tel	109	106⅝	106⅝
Anaconda Coper	5¼	5	5
Atchison	46	41⅞	42
Balt & Ohio	9	8½	8½
Beth Steel	14	12⅞	13¼
Bordens	32¼	31⅛	31⅛
Briggs	5⅝	5½	5⅝
Byers A M	8⅝	7⅞	7⅞
Can Pacific	13	12⅜	12⅞
Chrysler	9¼	8⅜	8⅞
Col Gas	8	7⅞	8
Com Solvents	5⅞	....	....
Cons Gas	51⅞	50	50
Dupont	34¼	33⅜	33½
Elec Bond & Share	13	....	....
Gen Electric	15½	15	15
Gen Foods	33	....	....
Gen Motors	12	11⅜	11⅜
Gillete	17½	....	....
Goodyear Tire	9½	....	....
Houston Oil	13½	12¾	12⅝
Int Nickel	6	5⅞	5⅞
Int. Tel. & Tel.	5½	5¼	5½
Johns-Manville	11⅞	10¼	10½
Kennecott	5⅜	5½	5½
Mont. Ward	7½	7¼	7⅜
Nash Motors	12	11¼	11¼
Nat. Cash Reg.	9½	9⅜	9½
N Y. Central	19⅜	18⅝	18⅞
North American	26¼	25	25
Pack. Motors	2⅜	2¼	2¼
Paramount-Pub.	4⅛	4	4
Penn	12⅞	12½	12½
Pub. Ser. N.J.	41½	40¼	40¼
Radio Corp.	5½	5¼	5¼
Radio K. Orph.	3¼	....	....
Sears-Roebuck	22⅞	20½	20½
Simmons Bed Co.	4¾	....	....
South. Pacific	12½	11⅞	12¼
Standard Brands	10¼	9⅝	9⅞
Std. Oil of N.J.	24	21⅜	21⅜
Std. Oil of N.Y.	8⅝	8⅜	8⅜
Studebaker	6¼	....	....
Stewart-Warner	2½	....	....
Texas Gulf	16⅝	16¼	16¼
Texas Corp.	10⅞	10⅜	10⅜
Timken Roll. B.	14½	....	....
Union Carbide	21⅞	20½	20⅝
Union Pacific	53	49	49
United Corp.	6	5⅞	5⅞
U. S. Steel	34¾	33⅝	33⅞
Warner Bros.	1½	....	....
Westinghouse	24	22¾	23
Willys-Overland	⅞	⅝	¾
Woolworth	37¼	36¼	36¼

EDWARDS OPENS DEBATE.

OTTAWA. — A. M Edwards, Cons., Waterloo South, led off the Budget debate in the House of Commons to-day.

Toronto Mining
JAY L. FRANCIS & CO.

	High	Low	Close
Abana	4B	..	..
Acme	14	13	13
Ajax	83½	71	73
Amulet	13S	10½B	..
Arno	1⅞	1⅞	1⅞
Base Metals	80S	50B	..
Bidgood	5	4	4
Big Missouri	6½	6¼	6½
Brownlee	1¼	1⅛	1¼
C. Res.	95	95	95
Cen. Man.	6	6	6
Coast Copper	100	100	100
Dome	975	965	970
Eldorado	136	125	125
Falconbridge	80S	65B	..
Hollinger	460	450	460
Howey	31½	31	31
Hudson Bay	200S	170B	..
Int. Nickel	665	645	665
Kirk. Lake	36	32	32
Lake Shore	2725	2700	2700
McIntyre	1690S	1600B	..
Macassa	30	29	29
Man. Basin	1S	..	..
Br. Am. Oil	875	850	875
Home Oil	20S	14B	..
Imp. Oil	780	760	775
Inter. Pete	960	955	955
Homestead Oil	30	30	30
Royalite Oil	480S	450B	..
Alexandra	1¾	1¾	1¾
Barry, Holl.	6½	6½	6½
Buffalo Canada	33¾	33	33¾
Moss Mines	35B	34B	....
Moffat Hall	2	2	2
Mandy	4	4	4
Mariartic	4¼	4	4½
Mining Corp	8S	8S	8S
Nefbec	1¾B	....	....
Nipissing	89S	....	....
Noranda	1575	1525	1530
Nordon	6	5	5
Premier	45S	41B	....
Sher Gord	40¼	35	35
Siscoe	60	58	58½
Sudbury Basin	24	24	24
Sylvanite	46	45	45
Teck Hughes	410	395	399
Towagmac	20S	15B	....
Tread Yukon	275S	200B	....
Vipond	30½	30	30½
Ventures	37	35	35
Waite Acker	50S	15B	....
Wright Harg	236	231	235
Ribago	1¼S	1B	....
Algonquin	1S	½B	....
Bagamac	5S	4B	....
Kirk Hud Bay	60S	57½B	....
Federal Kirk	3S	2B	....
Gem Lake	2S	1½B	....
McLeod R	6¼	6	6
Dom Explorers	6S	5B	....
Pioneer	370	370	370

Bethany

Miss Dona Veale, nurse-in-training at St. Catharines, is the guest of her grandparents and other friends this week.

Miss Marion McKinnon, R. N., of Peterborough, who has been visiting with her parents, Mr. and Mrs. Jas. McKinnon, returned to the city on Monday evening.

Miss Violet White of Kinmount, is the guest of her cousins Mr. and Mrs. Cecil Argue, for a few days.

Mrs. McKinley has received word of the critical illness of her sister Mrs. Arthur Graham, of Fleetwood.

Mrs. L. Washington was at home to a number of her friends on Tuesday evening, when the evening was spent in playing cards. Mrs. Sid Armstrong was the winner of the first prize while Mrs. Arnott received the consolation award.

Mrs. W. A. Brown entertained a number of her friends on Thursday evening.

The ladies of the W.A. of St. Paul's Church have secured Mr. A. J. Perrin for a date the last week in April when he will stage that most historic play, "East Lynne."

Mr. William Porteous of Nestleton is the guest of Mrs. Charles Porteous.

Miss M. Thompson was a business visitor to Peterborough on Wednesday.

Mr. S. Murphy and Mr. James Hannah were business visitors to Peterborough on Wednesday.

Mr. John Wake, and Mr. Harry Reynolds were business visitors to Peterborough on Saturday.

The members of the Women's Institute met at the home of Mrs. Jamieson on Tuesday for their monthly meeting, with nine members present and the president in the chair. Several communications were read from the Department, one regarding tree planting. It was decided to adopt some other means of adding to the treasury other than selling ice cream owing to the great competition. Plans were left over regarding the supplies on hand and the disposition of same. Also business was to be arranged for the closing of the year prior to the annual meeting, to be held the first Tuesday in May in the Town Hall.

The members of the W. A. of St. Paul's Anglican Church met on Thursday afternoon at the home of Mrs. Charles Reynolds, with 16 members present and the president presiding. After the usual opening exercises the bale which has been in preparation was disussed and arrangements made to pack the same at the rectory on Tuesday next. The play sponsored by the Society will be held the last week in April. The director, A. J. Perrin of Lindsay, is well known here, and is bringing the cast for the play, "East Lynne," from Whitby. At the close of the meeting the hostess, assisted by her daughters, Mrs. Sid Armstrong, and Miss Reynold, served a delightful supper, which was enjoyed, followed by a social hour. Those present were Mrs. Fierheller, Mrs. Hamilton, Miss Preston, Mrs. Flack, Mrs. Hopwood, Miss Sisson, Mrs. Kennedy, Mrs. O. Porteous, Mrs. McKinnon, Mrs. Fallis, Mrs. P. W. Reynolds, Mrs. McCartney, Mrs. Medd, Mrs. Davis, Mrs. S. Armstrong and Mrs. Foster.

Mr. J. Hannah held an auction sale at his home south of the village on Friday afternoon.

Mr. William Lee is confined to his home through illness.

Mrs. Wiliam Davis left on Friday to visit her daughter, Mrs. Harry Rogers, of Lindsay.

POULTRY

WHETHER you are on the buyers or sellers side of the market, you'll find your one BEST market place is in the

EXAMINER WANT ADS.

DRAGGING CANAL FOR TWO YOUTHS

Lads Sink After Old Canoe Capsizes Near Henley Regatta Course.

THIRD IS RESCUED.

ST. CATHARINES, April 13 (C.P.)—Dragging operations are underway to-day to locate the bodies of Walter Essery, 10, and Reginald Maxwell, 13, both of St. Catharines who drowned late yesterday when their canoe capsized in the old Welland Canal. Etton White, 16, also a passenger in the canoe, was dragged to safety by two youths who braved the chilly waters to aid in the rescue.

Braving a miniature blizzard, the lads set out in the old canoe after school yesterday. Reaching the centre of the canal their craft sank and the youths were left floundering in the deep waters.

Isobel Ferguson, witnessed the sinking of the craft from the shore. Her cries sent her two brothers, Fred and George to the rescue. They hauled young White into their rowboat, but the other pair had already disappeared.

The double tragedy occurred near the Canadian Henley regatta course where Bobby Pearce, former Australian, now of Hamilton, trained to win the Diamond Sculls last year.

Livestock-Produce Quotations

TORONTO LIVE STOCK.

TORONTO, April 13 (C.P.). — Cattle receipts 680. Trade was active with prices a shade stronger on all grades. Good weighty steers sold at $5.50 to $6, and some choice heavies sold at $6.50. Good butcher cattle brought $4.50 to $5, with a few choice at $5.25 to $5.50. Good butcher cows ranged at $3.25 to $3.75. Butcher bulls brought $2.75 to $3.25.

Steers up to 1,050 lbs. Good and choice 5$-$5.25; medium, $4.50-$5; common, 4-$4.50; steers over 1,050 lbs., good and choice, $5.50-$6.50; medium, $5.25-$5.50; common $4.50-$5; heifers, good and choice, $5-$5.25; medium, $4.50-$5; common, $4-$4.50; fed calves, good and choice $6.50-$7; medium, $5-$6.25; cows, good, $3.25-$3.75; medium, $2.75-$3.25, common, $2.25-$2.75; canners and cutters, $1-$2. Bulls, good, $2.75-$3.25; common, $2-$2.50; stocker and feeder steers, good, $4.25-$4.50; common, $3.50-$4; milkers and springers, $30-$60.

Calf receipts 740. Calf trade was slow at the opening with prices a shade easier. Common to medium brought $3 to $5.50 with a few choice at $6 to $6.50.

Good and choice veal $5-$6.50; common and medium, $3-$5.25; grassers, $2.50-$3.

Hog receipts, 1060. No price was established up to 11 o'clock with prospects $4 f.o.b. for bacon or $4.50 to $4.70 weighed off car.

Sheep receipts 130. Spring lambs sold at $5 to $9 each. Sheep were steady at $3 to $3.50 for best light ewes. Some yearling lambs were held until 11 o'clock.

Good ewe and wether lambs, $7.25-$7.50; medium $6.50-$7; bucks $5.25-$5.50; culls, $6-$6; good light sheep $3-$3.50; heavies, $2.50-$3; culls, $1-2.

FRUITS AND VEGETABLES

TORONTO, April 13. — (CP) — Wholesale prices on Canadian fruits and vegetables as reported to the Canadian Press by White and Co. are as follows.

Apples, 6 qt. basket 25c-30c.
Apples, 11 qt. basket 30c-35c.
Beets, 11 qt. baskets 15c.
Carrots, 11 qt. baskets 35c.
Hothouse tomatoes, per lb. 30c-35c
New cabbages, per crate $3.25-$3.50.
Parsnips, per bag 50c-60c.
Turnips, per bag 35c-40c.

TORONTO PRODUCE

TORONTO, April 13 (C.P.)—The United Farmers' Co-operative Co. to-day supplied the Canadian Press with the following quotations on produce and poultry:

Eggs, extras, doz., 15c; firsts, doz., 13c. Cream, churning, No. 1, lb. 20c. Creamery butter, No. 1 solids, lb., 20. Potatoes, No. 1, in bags, 27 to 28c. Chickens, over 5 lbs., 16 to 17c. Hens, over 5 lbs., 14 to 15c. Young turkeys, 8 to 12 lbs., 19 to 20c.

SUPPORT the town that supports you BUY AT HOME

Miss Helen Stuart, Montgomery, Ala., society girl, who has been chosen by Governor B. M. Miller as cotton queen of Alabama to represent that state at the southern cotton festival in Anderson, S.C.

Market Closing On All Exchanges

STANDARD EXCHANGE

TORONTO, April 13 (C.P.)—Another half-dozen new lows for the year appeared on the Standard Stock and Mining Exchange Market to-day, with higher-priced gold shares still subjected to persistent liquidation.

Hollinger managed to regain 5 late in the day but Lake Shore and McIntyre lost 25 apiece and Teck-Hughes, Wright-Hargreaves and Dome were down 5 cents each.

International Nickel was firm throughout and closed unchanged but Noranda slipped 25 from last night's final in the afternoon.

TORONTO EXCHANGE.

TORONTO, April 13 (C.P.). — Remaining steady throughout the afternoon, Toronto Stock Exchange Market closed at a level slightly higher than that of last night.

Liquidation was apparent in marked degree in only one stock. Page-Hersey Tubes. This issue broke 3½ points to another record low at 37¾. As selling subsided, the price recovered moderately to 38 bid.

Nickel, Brazilian, Bell Telephone, C.P.R. Steel of Canada, among recognized leaders, finished ¼ to ½ point higher. Ford of Canada was also just under last night and F. N. Burt and Hamilton Cottons Preferred were each down a point.

WALL STREET CLOSE.

NEW YORK, April 13.—(C.P.)—Volume of selling diminished in the stock market to-day, but occasional rallies failed to hold and the closing was heavy. People's Gas lost 10 points and Union Pacific and Coca Cola 3 each. Declines in other leaders were more moderate, approximating a point in U.S. Steel, American Telephone, Santa Fe, Bethlehem Steel, Standard Oil of New Jersey and Union Carbide. Transactins totalled about 1,100,000 shares.

HOURS LONGER IN POST OFFICE

(Continued from Page 1)

situation states: "Temporary employees and men who have reached the age of superannuation are being let out. The overtime allowance is discontinued but the 44-hour week is being preserved. The eight-hour day will be taken in two shifts. The men will work four hours, take a short rest, and then work another four hours. Sorters chiefly are affected."

The Post Office staff here includes: 22 clerks, 24 city letter carriers, 11 rural route carriers, two box collectors, one parcel post driver and two mail contractors at the station. Mr. Lacheur said that 95 per cent. of the clerks and letter carriers were returned men.

LLOYD GEORGE BACKS THOMAS

(Continued from Page 1)

of the sincere British effort during the last half century to make up for the grievous wrongs inflicted on the Irish by English mis-rule during the period between 1881 and 1909. He contrasted the position of the Irish and the English farmers. Three-quarters of the latter are still yearly tenants liable to eviction at 12 months' notice. The Irish farmers, however, had received from the British Government advances of the whole purchase money of their holdings at an average price of $50 per acre. Now they were owners paying, instead of rent for a term of years, a sum equal to about 3½ per cent of its price.

Altogether the British Exchequer advanced prior to formation of the Irish Free State a total of $480,000,000 for land purchases, and had paid $50,000,000 in bonuses. Sinking fund payments to date, however, amounted to $82,500,000. If the Irish Free State continued to collect the annuities and retained them for its own use it would be a remarkably cynical and dishonest act of repudiation and have the worst possible effect on the relations between the two islands, Mr. Lloyd George concluded.

CAR, BUS CRASH MAN NEAR DEATH

Vehicles Pile Up in Ditch — Woman Driver, Two Others Badly Hurt.

BLAME SLIPPERY ROAD.

HAMILTON, April 13. (CP) — One man is believed dying, and several other persons are badly injured as the result of a terriffic crash between a Gray Line bus, bound for Toronto and an automobile on the Niagara Highway near Beamsville, before noon to-day.

A car driven by Mrs. Madeline Vanderburger, 44 Riverside Drive, Welland, was proceeding east, about a mile and a half east of Beamsville. Mrs. Vanderburger applied the brakes, and owing to the slipper condition of the highway, her car swerved sideways and struck an on-coming Gray coach square across the front. The impact was terrific, the bus being hurled nose-down into the ditch and the automobile careening in fragments to the ditch on the other side of the road.

About a mile further up the highway, Mrs. Vanderburger had picked up a pedestrian walking along the highway, Mr. Robert Steele, of Hamilton. After the crash, he could not be found, and passengers from the bus investigated beneath the wreckage of the car to discover the unconscious man lying completely submerged in the water in the bottom of the ditch.

Mrs. Vanderburger was badly hurt, as were two passengers in the bus, Mrs. Dora Levine, Toronto, and Paul Tomellow, Niagara-on-the-Lake.

Steele was rushed to St. Joseph's Hospital, Hamilton, where it was found that he was suffering from many broken bones and possible fractures of the skull. His condition is critical.

Mrs. Vanberger was also taken to this city for treatment, and is suffering from a broken arm, fractured pelvis and many contusions.

OFFICERS NAB

(Continued from Page 1)

widely separated points to-day. Police disclosed they had received a mysterious message telling where definite information of the baby's whereabouts might be obtained.

At the same time Col. H. Norman Schwarzkopf, Superintendent of New Jersey State Police, announced in his morning bulletin, Canadian authorities had been asked to survey passengers leaving Halifax. He had received reports, Col. Schwarzkopf stated, that Harry Fleischer, Detroit purple gangster long sought for questioning about the kidnapping, was reported to be planning to sail to Great Britain from the Nova Scotian port.

In his bulletin the New Jersey police head said:

"A mysterious anonymous message was received advising that definite information of the kidnappers and the whereabouts of the child would be available on a boat on or near the property of the A.A.C. and Company of Chrome, N.J.

Boats Searched.

"Details of troopers, together with a detail of police, searched all the boats in and near the A.C.C. dock and found only six barges. Two barges had just unloaded coal and four empty barges were about to be filled with fertilizer. All other boats at neighboring docks were examined, but nothing of any importance was discovered.

"This investigation is being continued.

"Reports were received last night," he said, "that Fleischer was seen during the past week in St. John's and is making his way to Halifax. Authorities at St. John's and Halifax have been requested to watch for him, and a careful survey of passengers leaving Halifax has also been requested.

Beer As Revenue Source Before U. S. Senate Group

WASHINGTON, April 13 (C.P.)—Beer as a source of revenue was thrust back into the tax dispute today before the U.S. Senate Finance Committee.

James A. Emery, counsel for the U.S. Association of Manufacturers, called for amendment of the Volstead Act and the regulated manufacture of a cereal beverage which he said would produce $270,000,000 annually of revenue.

"We are concerned neither with the pros or cons of Prohibition," he said. "The only issue is whether we shall have beer, with or without revenue."

B.C. Relief Camps Run Economically

VICTORIA, April 13 (C.P.) — British Columbia relief camps were economically operated, says the report of the select committee on unemployment relief, presented to the Legislature. At the same time the document characterizes the statements of Harold Brown, President of the Vancouver Board of Trade, "untrue, unjustifiable, and unwarranted."

Mr. Brown, in an address in Vancouver recently attacked the committee and alleged that if witnesses attempted to tell the truth they would be crucified.

COAL SHIPMENTS EVADED NEW TAX

Received Here Before Excise Duty Took Effect.

Car lot deliveries of coal into Peterborough have noticeably decreased since the rush of receipts which apparently anticipated affecting changes in the budget brought down in the Commons last week by the Hon. Mr. Rhodes.

The increase in the general excise tax from one to three per cent is one levy which the early shipments escaped. As an example of the effect of this tax several examples were shown to The Examiner to-day. On a car load of bituminous coal imported from the United States and costing slightly more than $87, the former excise tax was 88 cents. Since the increase the tax amounts to $2.64.

On a small piece of steel valued at $27 the tax has increased from 27 cents to 81 cents; and on a tank car of gasoline costing around $850, the tax under the former rate was $8.50, and to-day is $25.50. This excise tax applies to practically all imported goods and is added to the general import duty which averages about 35 per cent.

CHOOSING OF STAFF OPPOSED

(Continued from Page 1)

should have rights distinguished from departments.

Men holding important positions on the House of Commons staff needed training superior to Civil Service requirements and had to be exceptionally competent.

Wrong Idea

There was a widespread idea that members of the staff of the House of Commons did not work as many hours in a year as employes of other departments. Mr. Beauchesne claimed they worked more hours per year. While the House was in session they worked morning, afternoon and night, and for two weeks on either end of the sessions.

There had been "continuous encroachments on the part of the commission," on the rights of the House of Commons, he said. One of the objections against the commission was the length of time taken in appointments. On Nov. 14, 1930, Mr. Beauchesne had requested an assistant curator at a salary of $1,080 of the parliamentary reading room and the appointment was made on May 12, 1931. "The system is bad," he declared.

John Vallance, (Lib. North Battleford) and Angus MacInnis (Lab. Vancouver) contended a great part of time was taken in choosing from applicants from all over the country and suggested Mr. Beauchesne would only choose from Ottawa.

Mr. Beauchesne was "glad to accept the list given by the commission" but wanted the power of choice put in his hands.

HOME AND SCHOOL ASSOCIATION NEWS

KING GEORGE SCHOOL.

The King George Home and School Association met at the school last evening with a larger attendance than for some months. In the absence of the president, L Agnew presided.

Mrs. Ada Craig gave a splendid report of relief work done, and made a strong appeal for more help for many needy cases.

The public is asked to co-operate in a bridge party and also a concert, the details of which will be announced in the near future.

There will be a paper collection Thursday and Friday, April 21 and 22.

Miss Kelly's room wins the treat for having the largest representation of parents at the meeting.

Mrs. T. Hendry gave an excellent report of the annual meeting of the Federation held in Toronto.

A most interesting oratorical contest was held, the speakers being George Ebbs on "Early Days of Peterborough"; M. Gardiner on "Trent River," and E. Lawless on "Trade Within the Empire." George Ebbs was judged the winner, but all did excellently.

QUEEN MARY SCHOOL.

The regular monthly meeting of the Queen Mary Home and School Association was held in the school on Monday, April 11, at 8 o'clock.

Orville Wainman sang very beautifully two numbers, "Come Once Again" and "Smiling Through."

Dr. Barr addressed the meeting on "The Home and Family as a Factor in Education."

It is to be regretted that owing to the inclemency of the weather and counter attractions that more parents were not out to hear his splendid and helpful address.

A vote of thanks to Dr. Barr was moved by Mr. Clark and seconded by Miss McNaughton.

The attendance banner was won by Miss Thomas' class.

The meeting closed with the singing of the National Anthem, after which refreshments were served. The ovaltine was kindly supplied by A. Wander and Co.

Two In Fatal Chase Given Three Months

TORONTO, April 13. — Thomas Sheppard and Harold Slumski, companions of Albert Heward in the motor chase which ended fatally for the latter from a policeman's shot, were sentenced to three determinate plus a year's indeterminate in the Ontario Reformatory to-day. Arthur Thurston, the fourth member of the party, was put on probation for three years. All three pleaded guilty to stealing an automobile.

Heward was killed when Motorcycle Constable Thornton of the local police force, shot in effort to stop the four, whom he had chased for some miles.

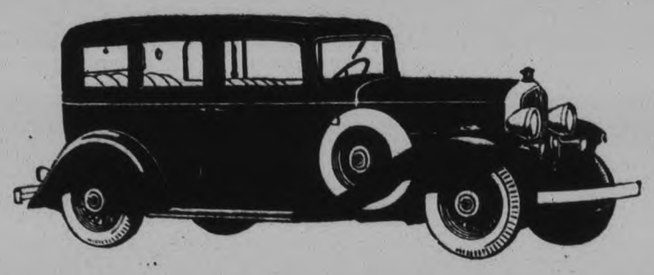

More Praise for Pontiac's New Beauty, Comfort, Value

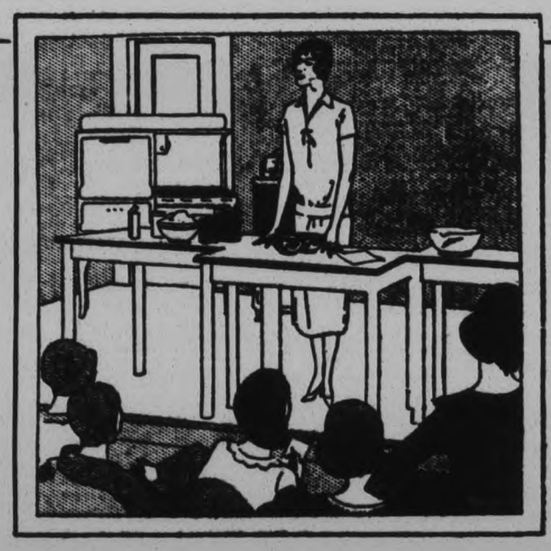

AN enthusiastic Pontiac booster is Miss Frances Thompson, famous conductor of the Peterborough Examiner Cooking School. You'll see her driving a Big Six daily to and from her popular lectures and demonstrations.

"I'm afraid I don't know much about all the wonderful new mechanical features in the new Pontiac," says Miss Thompson, "but I DO know, by experience how much they have improved its performance. A child could handle it easily."

Pontiac has a very genuine appeal to women. Besides its extraordinary ease of operation—in traffic or on the highway, this Big Six offers distinguished new body beauty by Fisher, inbuilt comfort that laughs at the longest trip and the heaviest going—and value, which has now been heightened by substantially reduced prices.

Visit our showrooms. Let us tell you about Pontiac's new lower prices!

J. J. DUFFUS LIMITED
300-318 Water Street

BUILDING RESTRICTIONS NEEDED IN SUBURBS OF NORTH MONAGHAN

Members of Ratepayers' Association Addressed at Monthly Meeting.

WAGE SCALE SET.

The North Monaghan Council held its monthly meeting on Monday, at 10 a.m. All the members of the Council were present; Reeve McIntosh presiding.

Herman Killingbeck presented the following charity accounts for payment: A. E. Saunders, provisions, $12.50; Frank Wheeler, provisions, $28.50; H. Davidson, provisions, $6.50; W. M. Lunn, provisions, $39.25; T. J. Hunter and Son, provisions, $3.92; A. E. Pearson, provisions, $8; F. Buott, provisions, $19; A. E. Saunders, provisions, $64.12. A resolution was passed that the foregoing accounts be paid.

The council adjourned for dinner, resuming business at 1.30 p.m. Several deputations interviewed the council in regard to various business. A resolution was passed that the question of dispensing wood and provisions for public charity be left entirely in the hands of the relief officer. Dr. J. A. Morgan had a short interview with the council in regard to indigent patients. A deputation wa spresent from the Ratepayers' Association, composed of H. B. Rye, A. Barnes, D. R. Lindsay, William Stevens, E. G. Johnston and H. Wilford. Mr. Rye addressed the council in regard to co-operation between the rural section of the township and the suburbs. Mr. Rye stated that the Ratepayers' Association wished to co-operate with the council and to work in harmony with it in the best interests of the ratepayers as a whole. He also stated that the association was aion had come to the conclusion that special legislation should be sought at the next session of the Legislature to compel better living conditions in the suburbs; he also statetd that the association was very much in favor of the council adopting the system of two payments of taxes per year. William Stevens also endorsed Mr. Rye's statements in requesting the council to bring into force two payments of taxes per year. D. R. Lindsay, from plan No. 41, requested street lamps for this particular sub-division. E. G. Johnston thought it was about time that plan 41 had street lamps, two petitions having been circulated and signed by a large majority of the ratepayers on this sub-division.

Harold Baptie, tax collector, was present and made his report to the council in regard to balance of taxes outstanding. A resolution was passed that the tax collector proceed to collect the taxes outstanding and that he make his final returns to the council by the next regular meeting date, May 9.

Archie Patterson, road superintendent, discussed with the council the fee to be paid for the services of trucks drawing gravel for township purposes. A resolution was passed that all trucks drawing one and a half yards of gravel be paid $1.00 per hour, and that all men working for the township be paid 23 cents per hour for actual time employed.

A resolution was passed that Dr. J. A. Morgan be paid $56.10 for attendance to indigent patients; A. Patterson for delivering charity wood, $16.

The following accounts for Burleigh wood camp were presented for payment: Edward Young, provisions, $87.70; Walter Young, provisions, $34.88; J. Mervin, 160 pounds beef, $13.60; H. F. Doig, three trips, wood, etc., $2.25; George Stevens, hauling wood to camps, 65 cents; James Mace, hauling camp equipment out from camp, $1; William Poulson, taxi services, $6.

The following general accounts were passed for payment: Mrs. F. Langton, 2 weeks' board, children, $12; H. Johnston, hauling four cords of wood, $4; Municipal World, pay sheets, $4.31.

The meeting then adjourned, the next regular meeting to be held at the Court House, on May 9, at 9 a.m.

Helen Wills Moody

Yes, Helen Wills Moody, queen of the tennis world, "bobbed" her hair and these are the first pictures taken of her since the visit to the barber shop. She's going after a few crowns this year. But they'll have to be made smaller to fit her head with its shorn tresses.

over 250 miles north of Edmonton, the airline gap between waterways and the mineral field stretches 800 odd miles. During winter and early spring months the only way in is by airplane but in summer the long water route of the Mackenzie river over 1,500 miles in length, leads to the field. The airline route follows this river system as far as Great Slave Lake but then strikes due north across the lake and follows a long chain of lakes and rivers between Fort Rae on the north arm of Great Slave Lake and Great Bear Lake.

Airmen Are Brave

Too much credit declared Mr. Douglas cannot be given the pilots and mechanics of the Canada Airways. They are brave men going out in all kinds of weather. Caches have been laid and their machines are of the very best. Mr. Douglas' pilot was Walter Gilbert and mechanic Rodolphe Hewes. These two men flew Burwash into King William land last summer when the famous Canadian explorer discovered relics of the ill-fated Hudson expedition.

Discussing the possibilities of coal mining in the north, Mr. Douglas was of the opinion that this coal would be valuable when mining operations on the other minerals commenced. He believed that it would be of more value than the oil at Fort Norman for the coal deposits were directly across the lake from the copper deposits and could easily be transported to the mills by scows.

His parting remark to The Examiner was not to believe the stories of failures and no possibilities in the Great Bear Lake area for the men who are going in are real experienced prospectors and they are right on the ground. "It is the fellow back of the lines who is doing all this wild talking," he declared.

Obituary

MRS. JOHN HARPER

(Examiner Correspondence)

FENELLA, April 13.—One of the oldest residents of Haldimand Township, Mrs. John Harper, died early today following a short illness at the ageof 92 years. Death came to the aged lady at the home of her daughter, Mrs. Leonard Brisbin, Roseneath. Born in England, she had been a resident of Haldimand for some sixty years and was well-known throughout the district.

Surviving are: two sons, W. J. Harper, of Warkworth, and Cephus Harper, of Fenella, and one daughter, Mrs. Brisbin. Her husband predeceased her 15 years ago. Funeral arrangements are not yet complete.

MRS. CATHERINE DEYELL

(By Examiner Staff Correspondent)

CAMPBELLFORD, April 13. — A one time resident of Campbellford, but for many years living in Toronto where she died on April 9. The late Mrs. Catherine Deyell was laid to rest in Mount Pleasant cemetery, Campbellford, yesterday, the service being conducted by the Rev. J. C. Robinson, pastor of St. Andrew's Presbyterian church. The pall bearers were Geo. A. Kingston, George Webber, George Grills and George Haig.

The deceased lady was in her 77th year. For many years the family was located in Campbellford, the late Mr. Deyell, who died 27 years ago, being employed by the late R. J. Ely. Service was conducted in the Toronto home before the remains were removed to Campbellford. Surviving is one son, George W. Deyell of Toronto.

GEORGE DOUGLAS MADE FAST TRIP

(Continued from Page 1)

Hunter Bay points that Mr. Douglas covered in a few hours by plane.

This mecca of prospectors lies in the true north. Echo Bay near which Mr. Douglas' claims are staked is situated in latitude 60 point 12 north and longitude 117 point 30 west or within 50 miles of the Arctic Circle.

Traffic Problem Great

Because of the distance there is a traffic problem with the railhead

A Pleasant Financial Program for YOU, Miss Business Girl

To pay you up to $100 a month after you leave your desk for good—

To enable you to provide for any dependents—a mother, an invalid relative—should you die unexpectedly—

To give you a substantial return with perfect safety on your savings—

To provide a reserve fund for unexpected demands at any time.

If your life plans do not include the above very reasonable provisions for your comfort and safety we invite you to discuss the matter with us right away.

Every thoughtful woman knows that she will not be able to work all the days of her life. She knows how unpleasant it would be to be dependent on friends or relatives for support in her later years.

$100 a month under our Retirement Income Plan would be a very snug income to be sure of when you wish to retire. Enough to make a woman independent and able to come and go as she pleased.

And even a small sum, saved regularly, will provide generous protection under our Plan.

SEND THE COUPON TODAY FOR COMPLETE INFORMATION

The Imperial Life Assurance Co., Head Office, Toronto, Ont. 7

Please send me full particulars by mail of the Imperial Retirement Income policy, without obligating me in any way.

Name .....

Address .....Age 254/A

OMEMEE COUNCIL HAS SHORT MEETING

Tax Collector is Requested to Interview Taxpayers Who Are in Arms.

OMEMEE, April 13 (Examiner Correspondence).—The village council met in the council chambers on Monday evening, with Reeve Magee and Councillors Moncrief, Parker, Fee and Burgess present.

It was moved by W. Moncrief and seconded by Wm. Burgess, that the following accounts be paid: Street lights for March, $77; A. Williamson, quarter salary, $31.25; M. Harris, stationery, $3.50; R. Morton, meal tickets, $1.80; Haboco Store, meal tickets, $9; R. Williamson, work at hall, $1; Max Sandy, for wood, $9; G. Hendry, Coronation Hall, $1.13; Haboco Store, for R. Lee, $12.35; T. C. Ivory, bulbs, Coronation Hall, $1; W. Wilson, wood for Coronation Hall, $15.

It was moved, seconded and carried that T. Newman, collector of taxes, interview the ratepayers whose taxes are unpaid, and take action to collect. Communication from Good Roads Association was fyled and the meeting adjourned to meet Monday, May 2, at 7.30 o'clock.

LIFE OF MOSES IS TOLD IN ADDRESS

Interesting Program Given at Rush Point Young People's Meeting.

RUSH POINT, Apr. 13 (Examiner Correspondence) — At the recent regular meeting of the Rush Point Young People's League a very interesting talk on the life of Moses was given by the Rev. Mr. Kemp.

H. Hoard of Havelock also gave a splendid talk taking Elijah as his subject.

Miss Bernlece Sergeant then took charge of the meeting. The scripture lesson by Mr. Hoard was from the book of James. The topic was well handled by Miss Bertina Beavis.

After a solo nicely rendered by Miss Luella Keating several readings were given by the members, Miss Jean Pollock, Mrs. H. Hoard and Miss Sergeant.

In the contest the following points were won Reds 25, Whites 10. Blues 10 and Khakis 0.

Attendance Reds 6, White 7, Blue 7, Khaki 7.

Mr. R. Barton has moved again off the Wannamaker place at Round Lake owing to some difficulty over getting the lease.

Mr. Barton has now rented a place 1 mile north of Havelock owned by Mr. Lance Primrose.

The roads here are in a rather bad condition. Several cars have already had difficulty in getting out of the mud holes and very deep ruts.

Mr. Wm. Psalter has rented the Dwyer Farm, 3 miles north of Havelock and is moving at once.

Miss Pearl Barton was visiting her aunt here for the past few days.

Miss F. Bibby Takes Charge Y.P. Program

CAMPBELLFORD, April 13 (Examiner Staff Correspondence). — The Missionary Committee under the convenorship of Miss Florence Bibby had charge of the program at the regular meeting of the Young People's League of St. John's United Church, Campbellford, held on Monday evening in the church hall. The president, Earl Fairman, opened the meeting, the prayers being taken by the Rev. R. C. Tait and the Scripture reading by Miss Nettie Forde.

That topic, which was a missionary one, was given by Mrs. George Hammond. Other items on the program included an instrumental duet by Mr. and Mrs. Melvin Booth, which received a hearty encore; a vocal duet by Mrs. C. W. Turner and Miss Nellie Hoover; and a reading by Miss Elva Mowat.

Centreton

Mr. and Mrs. James Hope were guests of Mr. and Mrs. Roy Merriam and family, Carmel on Tuesday evening.

Among those from the village to Cobourg on Saturday were Mrs. John Merriam, Mr. and Mrs. James Hope and Messrs. A. and E. Hope.

Mr. and Mrs. G. McKenzie and family of Toronto spent the weekend with the former's mother, Mrs. Lizzie McKenzie and other relatives in the village.

Mrs. Henry Chapple, Toronto came on Saturday to live at her home here.

The King's Own Mission Band met on Sunday morning. Vera Hope sang a solo. Francis Coffey gave a reading. The study book on the tale of a Korean kite was given by Mrs. Birney. Those on the program for the May meeting are Doretta Bull, Roberta Webb and J. D. McBride.

Mr. and Mrs. George Naish, Montreal are moving on the Naish farm north of Centreton in the near future.

Miss Laura Baxter was a Sunday guest at the home of Mr. and Mrs. T. Bachelor.

Miss M. Lockhart spent the weekend in the village.

Miss Annie Crossen spent the week-end in Baltimore.

Mrs. W. Richardson called on her sister, Mrs. James McKenzie.

Miss Annie Crossen, our local school teacher is boarding at the home of Mr. F. Wolfraim.

READ THE WANT ADS.

for rheumatism lumbago aches pain

Rub IN Elliman's Rub OUT pain

Large Bottle 50¢ Splendid for Chest Colds. Keep a bottle handy.

CAMPBELLFORD

BRIEF AND INTERESTING NEWS ITEMS FROM THE TRENT TOWN.

News has been received here of the death in Winnipeg, Manitoba, of Mrs. (Dr.) Andrew Tripp. She was well known in Campbellford and Trent River, being a frequent vistor at the Linton cottage at the Bridge. The daughter of Noel Gill of Virginia, U.S.A. who is also well known in Campbellford. She is survived by her husband, Dr. Andrew Tripp and a 14 year old son, Andrew Junior. The death occurred on April 4, burial taking place in Winnipeg.

Mr. and Mrs. L. Wood returned home on Monday from Toronto where they have been visiting for the past few days.

After the thawing of the recent heavy snow fall and the continual rain over the past few days the roads in this section of the country are becoming almost impassable. Between Campbellford and Peterborough motor traffic is only passable via Warkworth while the road to Trent River is expected to be closed within the next twenty four hours if the wet spell continues. From Campbellford to the front line is also very bad, both roads, via Stirling and Codrington, being exceptionally heavy. One traveller, arriving in town on Tuesday, declared it had cost him eleven dollars to get from Colborne to Campbellford, having to be pulled out of the mud several times.

Mr. B. Buchanan of Warkworth was a business visitor to town on Monday.

Mr. George W. Deyell of Toronto attended the funeral of his mother the late Mrs. C. Deyell, who was laid to rest in Campbellford on April 12.

Mr. and Mrs. W. J. Locke of Seymour township will in future reside in town and will locate in the C. B. Williams house on Inkerman street.

DRASTIC ACTION IS PRESCRIBED

(Continued from Page 1)

The entire day was devoted to debate of the Rhodes budget. Earl Rowe, Cons., Dufferin - Simcoe, pointed to mixed farming as the economic salvation of Canada. It might be necessary to bonus certain products and he suggested two cents for bacon and live beef, one cent for cheese and three cents a dozen for eggs. This, he said, could be done without a heavy drain on the national exchequer and would revolutionize mixed farming in this country. A plan of this type would encourage exports and stimulate the home market.

The farmers of Canada, proceeded Mr. Rowe, for years have witnessed the coal and iron and steel industries bonused. He believed it was time to take similar action for mixed farming.

Other speakers during the day were W. R. Motherwell, former Minister of Agriculture; John Sullivan, Cons., St. Ann-Montreal; Thomas MacMillan, Lib., South Huron; B. M. Stitt, Cons., Nelson, and Peter Veniot, former Postmaster-General.

Jerusalem artichoke was first cultivated by French settlers at Port Royal, in 1605, and two years later was brought to France, where it is now highly regarded as a stock food.

My Neighbour Gave Me Some Very Good Advice

Ontario Lady Is Now Very Enthusastic About Dodd's Kidney Pills

Mrs. Albert Cober Suffered With Her Back and Dropsy. Dodd's Kidney Pills Brought Relief

Hespeler, Ont., Feb. 10.—(Special)—What most people want these days is a medicine that they can turn to with perfect confidence in time of need. Mrs. Cober, a resident of this place, has such a remedy. Her neighbour advised her to try Dodd's Kidney Pills. She writes:

"I had been bothered with my back, and swollen ankles. Some days I could hardly straighten myself up on account of the pain. My neighbor advised me to give Dodd's Kidney Pills a trial. I did so and they completely relieved my backache and dropsy. I will always keep a box on hand."

Dodd's Kidney Pills strike right at the seat of the trouble, the Kidneys. They relieve the work of the heart by putting the Kidneys in shape to strain all the impurities out of the blood. Dodd's Kidney Pills are just a Kidney remedy—purely and simply.

WOMEN FAVOR PLAN TO TEACH SCHOOLS MUSIC

Millbrook Institute Holds Regular Monthly Meeting.

TO ATTEND CHURCH.

MILLBROOK, April 13 (Examiner Correspondence). — Mrs. C. C. Garside entertained the members of the Women's Institute for the April meeting at her home, King Street East, on Saturday at 2.30 p.m., the president Mrs. W. H. Armstrong, occupying the chair. The attendance was gratifying considering the amount of illness in the community and vicinity, and thet unfavorable state of the roads.

Some time was devoted to a discussion of the plan at present under consideration of arranging to have music taught in the schools of East Durham, the local branch being favorable to the suggestion, but the general feeling was that more detailed knowledge of the whole subject is necessary before any definite action can be taken.

To Attend Church Service.

After discussion, on motion it was decided that the Institute will continue the practice initiated last year of attending church in a body on the evening of Mothers' Day Sunday, May 8, and invite the other branches of East Durham to join with them for that service. Last year the service was in Grace Presbyterian Church, and this season it will be in St. Andrew's United Church, Rev. W. W. Jones, B.D., to preach. A printed order of service will probably be again prepared for the special occasion.

The committee that prepared the dainty layette recently completed and presented to the local hospital reported, through its convenor, Mrs. J. L. Byam that both Dr. H. A. and Mrs. Turner, together with Miss Finnimore, superintendent, wished their thanks conveyed to the Institute for the useful gift. Further report will be received from time to time, through Miss Finnimore, of the use made of the layette in cases of need, and the Institute expects to replace it with another when the one now on hand has been depleted through use.

Committee Convenors.

Some local charity undertakings by the Institute were planned, on report of need in the community, and afterward the appointment of convenors for the various Standing Committees took up the attention of the meeting, the list being: Public Health, Mrs. H. A. Earle; Home Economics, Mrs. W. H. Armstrong; Education, Mrs. W. McKee Bingham; Agriculture, Mrs. R. J. McKnight; Community Activities, Miss Pearl Burnham; Historical Research, Mrs. J. R. Eakins; Canadian Industries, Mrs. W. H. Jordan; Publicity, Mrs. H. J. Armstrong.

A motion was passed declaring that in future no society, other than the Continuation or Public Schools is to be given the use of the piano in the Town Hall free of charge. The officers will have charge of the May meeting, when the annual reports will be received, and the election of officers will take place. Mrs George Fallis' home is the place for the gathering.

An interesting and informative program completed the afternoon's proceedings, Mrs. John Armstrong being convenor of the committee in charge, the other members, Mrs. F. J Smith and Miss Laura Crocker, contributing instructive papers on "Making Life Count" and "Keeping Out of the Ruts," respectively. A reading by Mrs. H. J. Armstrong was also enjoyed.

Miss Audrey Garside's piano solo was warmly applauded, and after the National Anthem the hostess was assisted by the Program Committee in serving delicious homemade candy, a pleasant social hour being enjoyed before the guests dispersed. Mrs. T. H. Aiken and Mrs. W. West moved the vote of thanks for the hostess and her helpers.

Manvers Council

(Examiner Correspondence.)

BETHANY, April 13. — The members of the Municipal Council of Manvers met on Saturday with the reeve in the chair and all the members present, when the following communications were read: School attendance officer, report for the first three months of year as to the attendance at several schools in the township; Clerk of Clark Township, with account of $3.50 for holding court for the residents of Manvers township; Highway Department, consenting to amendment of bylaw No. 1026.

On motion of Councillors Cummiskey and Beer, the clerk was instructed to write to Mr. B. Parker of Peterborough, giving him notice that all or any obstruction on the highway must be removed forthwith, or action will be taken by the council to enforce its bylaws in this matter.

The collector produced his roll for 1931, showing arrears to the amount of $704.61, and requested to accept same.

On motion, the collector's roll was accepted and the arrears charged against the respective properties.

It was decided on motion that 10 cents per yard be paid for gravel this year. Bylaw Number 1076 to amend Bylaw No. 1026, was introduced, regularly read and passed.

The following accounts were ordered paid: Richards & Richards, printing, $50; W. J. Boggs, S. S. 14, $250; E. B. Shea, S. S. 6, $200; W. H. Stinson, S. S. 1, $20?; P. W. Reynolds, S. S. 15, $500; A. Johnston, S.S. 3, $30; H. H. Byers, S.S. 8, $200; treasurer of Clarke, rent for hall for court, $.50; Manvers Municipal Telephone System, requisition, $100; J. J. Clarke, balance of salary, $50; J. J. Clarke, postage and exchange, $10; E. Mitchell, sheep worried by dogs, $7; A. W. Fallis, sheep valuator, $1.25; W. H. McNeil, road superintendent's vouchers, Nos. 4 and 5, $196.05; J. J. Clarke, uncollected taxes for 1931, $719.96.

The council adjourned to meet on Saturday, May 7, at one o'clock p.m.

London's new luxurious busses are to have rubber seats.

A Happy Baby is Breast-fed

There is only ONE best food for babies,—maternal milk, germ-free and of correct composition, Nature's provision for healthy development and sturdy growth. No substitute equals it for safeguarding baby against nutritional diseases such as rickets, etc.

The highest medical authorities the world over have testified to the remarkable qualities of Ovaltine for producing a rich supply of maternal milk; and for maintaining the mother's strength before and after birth.

Every expectant and nursing mother is well-advised to take Ovaltine regularly. It is the concentrated nourishment of malt, creamy milk and *new-laid* eggs. Delicious and easily digested.

'OVALTINE'

TONIC FOOD BEVERAGE

Enables Mothers to Breast-feed their Babies

A. WANDER LIMITED LONDON, ENGLAND and ELMWOOD PARK, PETERBOROUGH, CAN. 383

Ovaltine is sold at all stores in air-tight tins —50c, 75c, $1.25 and $4.50 (special family size).

Hear about Ovaltine at the Peterborough School of Cooking-Lectures now being held at the Grand Opera House.

Bridgenorth

Mrs. Marwood McCarrol and daughter Doris of East Emily were recent guests at the home of her sister, Mrs. Harvey Sanderson of Chemong road.

Mr. G. W. Mann who has spent the winter months in Peterborough has returned to his home at the "Hawthornes," Smith.

Mr. and Mrs. Fred Clarkson of Harvey spent the weekend with the latter's parents, Mr. and Mrs. Herbert McConkey of Smith.

Miss Mary Brown of East City was a guest at the home of Mr. and Mrs. Gratten Telford of Chemong road on Sunday.

Mr. and Mrs. Harold Lewis and son Jack spent Sunday with Mrs. Lewis' parents, Mr. and Mrs. Alex McGregor.

In gross value of production the pulp and paper industry continues as the most important manufacturing industry in Canada. It also heads the list in salaries and wages paid. For 1930 the products were worth $215,674,246 and 33,207 employes were paid $45,774,976 in salaries and wages.

CANADA

THE WORLD'S GREATEST PLAYGROUND

Wide Variety of Recreational Attractions

Canadians Fortunate in Holiday Advantages Their Country Offers

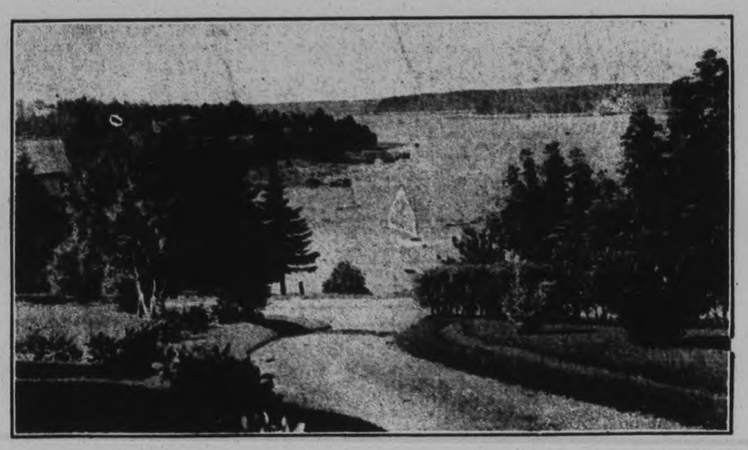

THE majority of Canadians probably do not realize what a wonderful choice of vacation opportunities this country offers. How many of us in any one province have first-hand knowledge of the wide range of attractions of our neighbouring provinces? Many no doubt have gone abroad to seek a holiday, forgetting that our own Dominion is unequalled in the exceptional variety and range of its recreational resources. Surely a country which attracts visitors from other countries by the tens of millions must have recreational features of interest to its own citizens.

Recreational Areas Easily Accessible

It is so easy to travel in Canada that an interprovincial tour is a recreation which every Canadian vacationist may well and profitably undertake. All the developed and much of the undeveloped part of the Dominion is easily accessible by train, boat, or automobile. Canada is served by two of the world's greatest railway systems and a number of smaller lines. The equipment and service are of the highest standard. Steamers built specially for pleasure cruising afford many pleasant trips along the coast and on the extensive inland water system of lakes, rivers and canals. A cruise from the head of the Great Lakes to the Maritime Provinces is nearly equal, in distance, to an ocean voyage. Good roads lead to practically all scenic and sporting territories. Canada's road system includes many thousands of miles of surfaced highways, well equipped with direction signs and danger signals. Tourist accommodation, from campsite to hotel, is available almost everywhere.

National Parks Cover Large Area

National and provincial parks in Canada cover nearly 25,000 square miles. They are areas which have been withdrawn from exploitation and are being preserved in their virgin beauty and wildness, for purposes of pleasure and recreation. The largest national parks are in the Rocky Mountains section of Alberta, a region of unsurpassed scenic splendour admirably equipped by nature for all forms of sport and recreation. There are also important parks in British Columbia, Saskatchewan, Manitoba, Ontario and Quebec. Accommodation ranges all the way from large modern hotels, to log cabins and tents. Fishing is one of the chief attractions in the parks, but game animals and birds are rigidly protected and their fearlessness never fails to interest visitors.

Summer Resorts Numerous and Varied

Throughout the Dominion there are many summer resort districts which offer a wide range of attraction and variety of accommodation. On the Atlantic coast, in the provinces of New Brunswick, Nova Scotia and Prince Edward Island, are typical sea-shore resorts, where salt-water bathing, sailing and deep sea fishing are the principal attractions. The rugged beauty of this coast and the picturesque charm of the fishing villages, at the head of every inlet, cannot fail to enchant the summer visitor.

Quebec's summer playgrounds are of the most varied nature including as they do, sea-shore, mountain, lake and forest resorts. Along the lower St. Lawrence, summer colonies have been established at many points. North of the St. Lawrence and Ottawa rivers the Laurentian mountains, clothed with pine forest and dotted with lakes, constitute a vast summer and winter playground. The Eastern Townships, which adjoin the international boundary, also have a number of well-established resorts, on picturesque lakes and rivers.

Ontario has perhaps the largest number and greatest variety of developed summer resorts of any of the provinces. The Thousand Islands, Lake of Bays, Muskoka lakes, and Georgian bay are known throughout America, but there are in addition equally attractive, only slightly less known, districts. Accommodation includes everything from campsite to palatial hotel, and cottages may be rented, in any district.

In the provinces of Manitoba, Saskatchewan and Alberta many attractive resorts are located along the shores of the lakes and rivers. The Canadian Rockies are world famous for scenic beauty and contain some of the most highly developed tourist resorts on the continent.

British Columbia, with varied and splendid scenic attractions, is a tourist wonderland. The province has majestic mountain ranges, and extensive lake area, stately forests, an imposing coast line, and many attractive resorts in settings of exceptional natural beauty.

Government Bureau Free Information Service

For a number of years the Department of the Interior at Ottawa has been engaged in the promotion of the Canadian tourist industry, more especially the development of tourist travel from the United States to Canada. It is also endeavouring to influence Canadians to spend their vacation in the Dominion. The National Development Bureau of that Department will gladly furnish interprovincial road maps and other information for the use of those planning a Canadian tour, and where necessary will refer enquiries to provincial and local tourist organizations. Applicants should be as specific as possible as to the section of Canada in which they are interested, in order that available information may be supplied.

A BIG DEAL for BETTY

This business of love is just that---business

Betty came down the stairs arrayed to perfection. . . . She knew she looked as beautiful as ever she would. . . . She heard Uncle Henry say, "This is the young man I telephoned was coming out to dinner."

By ELLIS PARKER BUTLER

AT 9:30 Betty Burford, curled up on the davenport with a book, yawned, patting her pretty mouth with her fingers.

"I think I'll go up now, Aunt Flo," she said, and she kissed her Grand-Aunt Florence. She put an arm around her gruff old Grand-Uncle Henry's neck and bent down and kissed him also.

"Good night, sweetheart," he said.

In the three months Betty had been with them she had crept deep into the heart of the taciturn old manufacturer of the Burford Oscillating Reciprocator. Betty gave him another kiss and went up to her room.

Several times, after Betty was gone, Mrs. Burford glanced up from her book and at her husband. She was rather an invalid and seldom out of the house.

"Henry," she said presently.

"Well, what is it?" Henry asked.

"About Betty. I don't know what to do about Betty."

"WHAT'S the matter with her?" asked Mr. Burford. "She looks all right to me. She's not sick, is she? If she's sick, get a doctor."

"She's not sick, Henry," said Mrs. Burford.

"Still mourning over her father's death, is she?"

"No, she has recovered from that. But it's dull for her here. She never sees a young man."

"What young man?" asked Mr. Burford.

"Any young man," Mrs. Burford replied. "She sees no young men at all, and every girl is entitled to see young men—it is one of youth's rights. It is not fair that Betty should see no young men."

"All right, let her see some," said Mr. Burford. "Don't keep them away on my account. Let her see a thousand."

"Henry, please! I don't often bother you with home matters, but I don't know what to do. We've asked Betty to live with us and we should do all we can for her. A mother would see that Betty met young men, but I don't know any. I never get out.

"Henry, isn't there some young man in your office—some nice young man—who could come here to dinner and meet Betty?"

"No," said Mr. Burford. "They're old fellows, all of them."

AND then Mr. Burford, looking at his wife, saw she was weeping.

"Now, please don't!" he said more gently. "Don't get all worked up about it. That's the trouble with you women, you take everything emotionally. I'll get a young man for you. I'll have one up here for Betty to play around with day after tomorrow."

"Henry! You are wonderful!"

"No, I'm not!" said Mr. Burford, picking up his newspaper. "I'm a businessman, that's all, and when I go at a thing I go at it as business. If you want a refrigerator I don't weep about it—I get it; and if you want a young man for Betty to play with, I don't weep—I get one."

In her room Betty was reading a letter that she had read more than once. It was from a young man named William Henry Carver, of the town of Bextonville, Ohio, where Betty had been born and where she had lived until her father died. The letter began: "Dearest darlingest Betty—"

"And so I've chucked my job with the Bextonville Wheel Company," part of the letter said, "and since you're going to live in Detroit I'm going to look for a job there. I'll get one, don't you worry, and when I do I'll be on your doorstep the first evening. And if it is a good enough job, honey dear, we'll be married, and no mistake about that."

"DEAR Billy!" said Betty, and she kissed the letter, and in 20 minutes she was asleep and dreaming of Billy.

In her dreams she was less happy. She dreamed of poor defenseless Billy wandering the streets while a huge black crow—The Great Depression—fluttered over him, gobbling up every job just as Billy was about to grasp it. Jobs, she had heard Mr. Burford say, were not easily had.

In the library below Henry Burford was sitting with a frown on his brow, letting his efficient business mind consider the matter of a young man for Betty. In half an hour he had solved the problem in a clean and snappy business manner, and he took up his newspaper again.

The next morning at 9 o'clock Mr. Burford walked into his private office and jiggled his telephone hook up and down.

"Get Joe Bliss on the wire for me," he said into the mouthpiece. "Yes, Joe Bliss of the Bliss Cast Steel Company. And hurry up about it. Don't be all day!"

When connection wtih the Bliss factory was made Mr. Burford, one elbow on his desk, spoke to Joe Bliss himself. The Bliss factory was at Lansing.

"You, Joe?" he asked. "This is Henry Burford; I want you to come up here to my factory as fast as you can make it. I want to talk oscillator frames with you. Hurry it!"

"I'll break every speed law that was ever made," said Joe Bliss, and he did.

"SIT down," said Mr. Burford when the cast steel man entered his office.

"If it is that contract for frames," said Joe Bliss, "I'll say right now that I can't cut the price one cent. Fifteen dollars for each frame, pierced and painted, is my lowest!"

"Don't talk so much," said Mr. Burford. "Do you want that contract, or don't you?"

"Of course I want it."

"Then it is yours. You can have it," said Mr. Burford.

"Henry," said Joe Bliss, "this is sure one red-letter day for me. That contract means I won't have to let one man go, no matter how hard times are, for a year. Henry, I thank you!"

"Hold on! Not so fast!" said Mr. Burford. "There's a catch in this contract business. There's a proviso. You haven't got the contract signed yet. You've got to sell it to me first, Joe."

"I can sell you in 10 minutes," declared Bliss.

"No, you can't!" said Mr. Burford. "You can't show me anything. I won't listen to an old fellow like you. I'm a tough nut, and it is going to take a young fellow to crack me open. That's the catch in this business.

"WHO'VE you got on your staff that can come and sell me? What young fellow have you got—some lad about 22 to 25 years old—nice respectable fellow? A college boy, say? He's got to be a fellow who can spend an hour or so playing around with one of the finest girls in the world. Who've you got, Joe?"

Joe Bliss stared at Mr. Burford in complete amazement.

"Don't gawp at me," said Mr. Burford. "I'll tell you what I mean. I've got a grandniece up at the house, the nicest girl you ever saw, Joe, and my wife says the girl is bored. My wife says the girl needs a young man to talk to, and that sort of thing. Well, I'm getting her a young man to talk to. That's all. A plain business proposition, Joe, handled in a plain business way.

"This young fellow comes to sell me 20,000 oscillator frames, pierced and painted, and he has a hard job of it. I tell him I'm too busy to talk in office hours and tell him to come up to the house and talk to me—I'll invite him to dinner."

"I get you!" grinned Joe Bliss.

"And you tell the young fellow," said Mr. Burford, "that I'm a mighty tough old nut to crack. You tell him I'm as hard as nails, that I have a hide as tough as a rhinoceros, but that I do have one weak spot."

"The girl," said Joe Bliss.

"YOU guessed it—the girl," agreed Mr. Burford. "You tell him the way to get at me is to play up to the girl—show her a good time, and so on.

"Lend him a car. Give him some expense money for ice cream and movies, or whatever they spend money for. And tell him it is a big contract he is after and make him stick on the job."

"The only trouble is," said Joe Bliss, "I'm not sure anybody on my staff quite meets your specifications."

"Well," said Mr. Burford, "get somebody."

"And I get the contract, Henry?" Joe Bliss asked.

"I said so. You can begin making my frames tomorrow."

"Your word is good," said Bliss. "May I use your phone?"

"There it is," said Mr. Burford.

He paid no more attention to Joe Bliss. Joe Bliss got the factory's telephone operator and asked to be given the Expert Help Agency, than which there was no better in Detroit.

"THIS is Joe Bliss of Lansing," he said when he had his connection. "I want a young man, college man preferred, good-looking, along about 22 or 25 years—a young fellow I'd be willing to have come to my house and meet my family.

"Have you got anybody? Ten or 12, have you? No—no experience in business necessary. All right; have them see me at my factory tomorrow morning."

That evening again Betty retired early. There was nothing else to do. When she had gone upstairs Mr. Burford turned to his wife and beamed proudly at her.

"There will be a young man out here for dinner tomorrow evening," he said.

"A young man!" Mrs. Burford exclaimed. "Henry, do you mean it! So soon?"

"So soon?" said Mr. Burford. "I don't know what you mean by 'so soon.' There's nothing to be surprised about. Simple business procedure, that's all."

"Is he a nice young man?" asked Mrs. Burford.

"I placed my order for that kind," said Mr. Burford, "and I get what I want."

"WON'T it be rather—I mean, Henry, if you did just order a young man to come and be pleasant to Betty, won't it be all rather obvious and—well—"

"No, it won't," said Mr. Burford. "I don't do business that way. The young fellow won't know he's coming here because we want someone to play around with Betty. He'll think he is playing around with Betty because he wants to see me."

Mrs. Burford thought this over, but she could find no sense in it. She sighed.

"I never could understand business," she said.

Mrs. Burford tried not to worry about it, but it was, of course, necessary to tell Betty that a young man was coming to dinner. Mrs. Burford told her the next morning.

"Betty," she said, "your Uncle Henry is having a young man for dinner this evening."

"Is he?" Betty asked, without much interest, which rather surprised Mrs. Burford. "Who is he?"

"HE is a business acquaintance, I believe," said Mrs. Burford. "I think your uncle hoped you would find him interesting."

"I don't believe I'd find any young men very interesting, Aunty," Betty said. "I'm practically off young men, as you might say. I'll be nice to him, certainly, but I hope Uncle Henry does not expect me to enthuse over the gentleman. I haven't the slightest possible interest in young men for enthusiasm purposes, really."

"No," said Mrs. Burford. "No, certainly not, Betty. But I think—I'm quite sure—that your uncle does hope you will be as nice as you can to this young man."

"Aunt Sarah, what do you mean?" Betty asked, looking full at her aunt's face. "Aunt Sarah, is Uncle Henry asking a young man here just because of me? He is! I know he is! You dear, your face can't hide a thing! Why, you darling, you've been thinking I've been lonely here!"

"Betty," said Mrs. Burford, with something that was almost fright, "you'll not let your uncle know you guessed? I did speak to him about you; I did think you might like to have a young man here now and then. And Henry will be so upset if he has been efficient and finds his efficiency was not wanted. You will be nice to the young man, won't you, Betty?"

Betty laughed.

"OF course I will, Aunt Sarah," she said. "I'll pretend I'm as pleased as Punch. We'll never let Uncle Henry know we're not delighted with his young man, but shall I tell you something, Aunt Sarah? I'm engaged to one perfectly good young man now."

"Betty!"

"Yes. I didn't tell you because we can't be married for a long while. He has to find a splendid job, and he hasn't one of that sort now. He's a boy I've known all my life, Aunt Sarah—a Bextonville boy—and we're awfully in love. So, of course, other young men don't mean so very much to me, do they?"

The telephone bell rang while Mrs. Burford was still kissing Betty, and Mrs. Burford went to answer it. It was Uncle Henry.

"Sarah," he said, "there will be several parcels delivered at the house today. You will please open them. There's a ping-pong set—"

"A what?" asked Mrs. Burford.

"Ping-pong!" shouted Mr. Burford. "A ping-pong set. It's a game. Everybody is playing it. There's a table for it, a big table in two sections. And there's a backgammon set. And, Sarah—"

"Yes, Henry?"

"There'll be a man up there—perhaps two of them—with a radio outfit."

Betty giggled.

"I'm evidently going to embark on quite a career of gaiety," she told Mrs. Burford, but she took the matter seriously enough to take extra pains with her toilet that evening.

BETTY, warned that Uncle Henry and the young man would arrive soon after six, came down the stairs arrayed to perfection. She knew she looked as beautiful as ever she would. She was standing at the living room table when she heard her Grand-Uncle Henry's key in the door and the gentle cough of her Grand-Aunt Sarah as she went to the door.

"Sarah," she heard Uncle Henry say, "this is the young man I telephoned was coming out to dinner. Mr. Carver, this is my wife."

"How do you do?" said William Henry Carver, and Betty's head popped up. She dropped her magazine, flew to the door, and her arms went around William Henry Carver's neck, and his around her.

"Oh, Bill, Bill, Bill!" she cried. "You've got a job! You darling darling, you've got a job!"

"Well!" exclaimed Mrs. Burford.

"Well, I declare!" exclaimed Grand-Uncle Henry.

They were exceedingly surprised, and no wonder. Anyone would have been.

Illustrated By DOROTHY URFER

(Copyright, 1932, by EveryWeek Magazine—Printed in U. S. A.)

ARTICLES OF INTEREST TO THE FARMER

An ax or a hatchet is not a pruning tool.

"Let us spray"; grow fruit, not worms.

Never leave stubs when cutting off limbs. Cut close to the shoulder.

When you see "B. & B" in a nurseryman's list, it means that the evergreens are taken up with a ball of earth on the roots and wrapped in burlap. They grow, then.

If you admired your neighbor's flowers last summer and wish to have some as good, make sure you prepare the bed as well as he.

Fertilizer of some kind is like medicine. Given at regular intervals, according to prescription, it will bring results. An overdose may kill.

A new surface coat will not repair a broken and worn-out pavement. Neither will sodding bring about luxuriant turf when the soil and conditions beneath are not right.

Summer flowering bulbs such as cannas, gladioli, dahlias, caladium, etc., should be looked over carefully. Excessive heat or moisture will start them into growth. Dampness and low temperature are apt to cause decay.

A man's house is his castle, but his front yard, in a sense, belongs to the public. At least, in most American homes, the front lawns are open to the view of the passerby.

This manner of sharing one's grounds with the public has become so common and universal it can be considered typically American.

Any residential street, being a series of homes, each having its lawn in front, gives to the city's appearance a definite influence, good, bad or indifferent, according to the character of the development or lack of it. It can be truly said that it is the street trees, attractive homes and well-landscaped lawns that give streets of character their distinction and give cities the name of beautiful.

Let us think of a garden as an attractive outdoor room, rather than a place of orderly beds where flowers or other plants are grown. No matter what type of design or what type of furnishings—if one may speak of the elements of a garden as furnishings—a garden usually does not offer its full complement of enjoyment without that desirable feeling of intimacy and privacy.

Gardens which are part of the house group, and which are entered and viewed from the house, may need walls or barriers on only two or three sides. Other gardens may ned to be entirely separated from view that they may vie with other points of interest for attention and may offer a complete surprise when entered.

The walls or barriers separating the garden from the rest of the grounds may often be of plant materials. Plants used in this manner can be very efective in serving as a screen and providing a truly beautiful element in the general landscape scheme. The barrier may itself become a picture. Where strict formality is desire, it can also be obtained in plant materials, if the varieties which can be clipped are used.

April—a Busy Month for Gardeners

Let us be up and doing. April days mark the beginning of gardening activities. There are preparations to be made for the coming summer season. The garden calendar contains days for pruning, cleaning up and spraying. While the ground is still freezing at night is a good time to make an application of bone meal to the lawn. Areas to be seeded to grass should be worked into shape and seeded as early as possible. All established lawns should be raked clean and rolled after the frost is out. Vines growing against house foundations have not the best soil conditions for growth. They should be fertilized, preferably with bone meal or well-rotted manure.

Pruning.

Spring pruning of the hardy roses should be done before the growth starts. Cutting back the late blooming hydrangea paniculata will encourage new, vigorous growth and larger flowers. The Rose of Sharon, butterfly bush and snowberry also may be cut back in spring. While the leaves are still off the shrubs old wood can be readily seen and removed and the plants thinned where desirable. A general cutting back of the spring-blooming shrubs, such as spirea, is not recommended. You will lose the blossoms if you do. Better wait until after the blossoms are gone and then prune.

Spraying

The days for dormant spraying will soon be over. All trees and shrubs subject to attacks of San Jose scale should be sprayed with one of the soluble oil mixtures before the buds swell. It takes 48 hours to smother these pests. Any repairs for parts needed for the tree-spraying outfit should be secured now. The time for more spraying is close at hand.

Make a habit of heeling in your nursery stock the instant it arrives. Stock that is allowed to be around in the wind and sun is certain to show heavy losses. Hardy stock may be moved and transplanted as soon as the ground has thawed out. Early planting is desirable. A shallow digging over the shrub bed to bury the mulching may be done at the earliest opportunity.

Proper Planting Trees and Shrubs

In handling the plants always keep roots covered as they must not be allowed to dry out. Dig the hole large enough to receive the plant without bending the roots. If the soil in the bottom of hole is very hard, loosen it up before planting the plant. In digging the hole, place the good top soil in a pile by itself where it can be used right next to the roots.

Set trees one or two inches deeper than they stood in the nursery or slightly deeper; spread roots out naturally and work soil over and around them; keep putting in good dirt until the hole is nearly full, tramping the dirt firmly about the roots. Then, if the ground is dry, pour in a bucket of water. Finally fill up the hole with loose dirt, which should not be tramped.

Trees and shrubs should be given a severe pruning at planting time. The object of this is to balance the tops with the roots. In digging the plant in the nursery some of the roots which remain have too great a burden to bear for the good of the plant.

This does not mean that plants left unpruned will die, by any means, but they may die back on some branches during the hot dry weather of summer when the leaves give off water faster than the depleted root system can take it up.

Plants pruned back the first season will make up for it the second and third year. Pruning the plant enables the root system to make a new growth and the plant takes a better hold in its new location.

Spring is the Best Time to Plant Roses

The rose is a world flower. It is found in every country and the word for "rose" is strikingly similar in spelling and pronunciation in every language. The mere mention of flowers brings the rose first to mind with the majority of people. It is surely well named "Queen of Flowers."

From the multitude of rose species and varieties, a selection may be made to fit any need of garden and lawn planting. Dame Nature's "Rose Exposition" opens in June with a grand flourish and continues throughout the season. In June roses abound in all manner of situations, from the aristocratic garden to the dusty roadside.

For gardens there are the hybrid teas and hybrid perpetuals, in red, yellow, white, and every imaginable graded blending thereof, with the polyantha or dwarf types for supplementary border use. The exotic tea roses are not available for general use in Northern gardens on account of climatic conditions.

For lawn or general shrub border planting the "bush" types are best. These include the wild roses, such as rosa blanda, canina, spinosissima, carolina, lucida, nitida, and the rugosas. The climbing or trailing sorts are often valuable for "facing" effects, and on banks or terrace slopes. Among these are the rosa setigera, multiflora, wichuriana, rubiginosa, and their hybrids.

Some of the bush types, such as the "old-fashioned" Harrison yellow rose, can be combined with perennials in mass or border effects. The Harrison yellow rose is effective with Irish pallida dalmatica, or with delphinium.

There is a wide range of choice in climbing roses for arbors, trellises, pergolas and the like. The Ramblers have always been favorites and many of the varieties such as Lady Gay, Hiawatha, Dorothy Perkins, Silver Moon, Doctor Van Fleet and Evergreen Gem are immensely popular.

There are hundreds of named varieties of teas, hybrid teas and hybrid perpetuals. Some of the best known hybrid teas are Killarney, La France, Los Angeles, Jonkheer J. L. Mock, Mrs. Aaron Ward, Ophelia, Gruss an Teplitz and Sun burst.

Of exceptionally fine merit are these varieties which are rapidly becoming popular—Souv. de Claudius Pernet, Dame Edith Helen, John Russell, Lord Lambourne, Mrs. Henry Bowles, Wilhelm Kordes. A few of the best of the new everblooming roses are Talisman, President Herbert Hoover, Mrs. Erskine Pembroke Thom and Marion Cran.

In the hybrid perpetual groups, Clio, Frau Karl Druschki, General Jacqueminot, Hugh Dickson, Paul Neyron and Mrs. John Laing are much in demand.

Make your rose garden early in the spring and set out the plants as soon as planting weather arrives. Roses like good soil and half of the battle is won by preparing the beds with deep spading and adding manures or suitable fertilizer.

Roses are not difficult to grow and one does not need to be an expert gardener to have fair success. A little attention to the few requirements is all that is necessary to secure a marvelous garden of blooms.

RISKS ARE MANY IN BARGAIN SEED

Buying Untested Stock May Mean Years of Labor.

PLANT THE BEST

Faced with probably the lowest prices for his produce that he can remember the average farmer has been forced to curtail his expenditures to the very minimum. Nothing but the most absolute essentials can be considered and he, like the townsman, is on the lookout for sales. Provided real bargains are secured there will be no regrets but if the car refuses to run, if the radio tubes do not function, or if some vital part is missing from the binder that was picked up for a song, then that is a different story. One will not know the exact cost of such purchases until the same have been put in working order and in the end the bargain may have turned into a bill of expense.

In seeds there are even greater hazards. Manufactured goods, like the kinds mentioned above, after all will only last so long and then one is through with them. But with seeds the first loss is the lightest, thought if a particularly weedy lot is secured, a good deal of ground may be taken up even by fall. Next year, however, the weeds secured with bargain red clover, alfalfa, timothy or whatever was bought, are a greater factor than ever and will continue to be so until years of back breaking labor drive them out again.

Clean Seed Pays.

It pays well to get clean seed for planting rather than to swap round with the neighbors for improperly cleaned stuff or buy mail order bargains, states Professor M. T. Munn of Geneva, N.Y., while to plant seed directly from the thresher hrates as one of the greatest offences against good farming. The farmer who plants unclean seed is laying out a job of hoeing for his grandchildren. Bargains in seeds are never worth buying, concludes Professor Munn who adds that it would be actually cheaper to buy the best the market affords rather than to take the poorest as a gift.

The very fact that there is a lot of untested, dirty seed throughout the country this spring really indicates the vital necessity of planting the best, explain Ontario seed authorities. Seedsmen who have the most modern facilities for cleaning, facilities that the ordinary fanning mill cannot begin to equal, did not purchase such material because they know they could not clean it up to meet the Government requirements, although in the case of red clover at least, there was a heavy demand in the Old Country. If seedsmen were afraid to touch such stuff there is every reason for the farmer being so. And after all with an abundant supply of Government graded and tested seed available at pre-war prices there is really no reason for buying something which even the owner knows little about.

Some Cost Facts On Selling Steers

Now that the movement of beef cattle to markets in the Old Country has resumed, the cost of transporting this type of animal to the British market is a topic of special interest.

G. W. Muir, B.S.A., Acting Chief of the Division of Animal Husbandry of the Dominion Experimental Farms, deals particularly with this topic in Pamphlet No. 143-N.S. "An Opportune Time for Steer Feeding and Finishing."

He gives specific figures on two shipments, one from Ottawa and the other from Lethbridge, Alta., showing that the average cost of shipping and selling was $25.70 per head, or $2.80 per 100 lbs. live weight, in the case of the Ottawa lot; and $36.15 per head, or $5.03 per 100 lbs. live weight, in the case of the Lethbridge lot.

Hiring women to weep, or even faint, at funerals in South America cities, as a "compliment" to the importance of the deceased is being continued despite the abandonment of many other old customs.

PETERBOROUGH MARKET QUOTATIONS

RETAIL

Fruits.

Oranges, 25c and 50c a dozen; grapefruit, 3 for 25c, and 2 for 25c; bananas, 4 lbs. 25c; lemons, 18-25c; cocoanuts, 5-10c ea.; pears, 50-60c doz.; cooking figs, 3 lbs., 25c; table figs, 20-25c lb.; apricots, 25c lb.; pears, 35c doz.; cooking apples, 25c peck; Spys, 75c peck; Talman Sweets, 65c pk; eating apples 40c pk; grapes, 2 lbs., 29c; cranberries 25c lb.; rhubarb, 3 bunches, 25c; pineapples, 25-30c each.

Vegetables.

Potatoes, 3 pecks for 25c; 90-pound bag for 50c; sweet potatoes, 4 pounds for 25c; carrots, 25c peck; new, 10 cents a bunch; new cabbage, 12 cents a pound; leaf lettuce, 5 and 10 cents bunch; spinach, 2 lbs. 25c; hothouse cucumbers 15-25c ea.; cauliflower 25-35c ea.; parsnips, 40c pk.; asparagus 5 bun 25c; sweet potatoes 6 lbs 25c; cooking onions, 5 lbs. 15c; Spanish onions, 4 pounds 25c; green onions, 6 bunches, 25c; head lettuce, 10-15c; parsley, 5c bunch; tomatoes, 2 pounds for 35 cents; celery, 20 and 30c; celery hearts, 10c a bundle; green peppers 10 cents; mushrooms, 39c lb.; sage-savory 5c bunch; turnips, 3 for 10c; beets 10c bunch; wax beans, 2 lbs., 25c; beans, 20c lb.; squash, 15c each; spinach, 2 lbs., 29c; vegetable marrow, 10c each; radishes, 5c bunch.

Nuts.

Mixed, 25c lb.; shelled walnuts 35-60c pound; broken, 39 cents a pound; shelled almonds, 45 cents lb.; walnuts, 25c lb.; peanuts 15-25c lb.; filberts 25c lb.; almonds 25c lb.; new Brazil nuts, 25c lb.; shelled, 50c lb.; pecan, 35c lb.

Dairy Produce.

Creamery butter, 27c lb.; dairy butter, 26c lb.; lard, 3 lbs., 25c; eggs, 13-18c doz.; new cheese, 12-21c a pound; old cheese, 29c a pound; clover honey, 5-lb. pail, 39-43c; comb honey (clover), 15c; 5 pound pail amber, 29 cents; comb honey (amber) 10c; shortening, 11c lb.

Fish.

Salmon, 15 and 17c a pound; cohoe, 25 cents a pound; finan haddie, 15-25c lb.; whitefish 15c lb; fillet haddie, 19c lb.; fresh and smoked fillet, 15-23c lb.; fresh lake herring, 12c lb.; smoked kippers, 2 pairs 21c; flounders 12c lb.; codfish, 10c lb.; halibut, 20-23c; haddock, 10c lb.; fillets, 2 lbs. 33c, ciscoes, 20c lb.; trout, 18c lb.

Meats.

Beef, 7-30c lb.; veal, 10-28c lb.; bacon, 15-40c lb., chicken 30-35c lb.; turkey, 35c lb.; lamb, 12-25c lb.; pork, 10-24c lb.; sausage, 2 lbs 25c.

Flour.

Bread flour, 24-lb. bag, 73-79c; pastry flour, 24-lb. bag, 53-65c; 98-lb. sack bread flour, $2.39-$2.99.

WHOLESALE.

Grain.

Fall wheat, 55c bushel; spring wheat, 50c bushel; oats, 30c; barley, 40c; peas, 75c; rye, 40c; buckwheat, 35c; alsike, $2-$3; red clover, $4-$7 a bushel.

Hogs.

Live hogs, bacon, $4 cwt.; select graded, $1 over per cwt.; head on, $7; head off, $7.50.

Hay, Bran, Etc.

Hay, baled, $10-$12 per ton; hay, loose, $10-$12; straw, $7; bran, $20; shorts, 20 per ton.

Hides and Wool.

Cow hides, 2-3c lb; horse hides, 75c-$1 each; veal skins, 2-3c lb.; lamb skins, 25c-35c each.

Wool, fine, coarse, medium, 6-7c lb.; rejects, 3c lb.

Dairy Produce.

Butter fat for No. 1 cream, 18c lb.; delivered at plant, 19c a lb.; creamery butter, 23c lb.

. The Spring Planting of Evergreens

For all varieties of evergreens spring is a favorable season for transplanting. They can be moved with little setback up to the time when new shoots are starting, and even later by experienced planters, though it is sometimes necessary to pinch off part of the new shoots which otherwise might wilt.

After being moved in the spring, an evergreen has a long period of favorable weather in which to become established. The hazards of the mid-summer heat and drouth may be as great as those of a winter season, but it is easier for the garden owner to overcome them. The most common cause of loss in evergreens is dryness; and newly planted specimens should be watched during dry periods. The roots of any newly planted tree or shrub penetrate a relatively small section of soil, which may easily become dry. Until the plant has had time to develop new and longer roots, capable of foraging for food and moisture to a considerable distance, it needs special attention, and sometimes frequent watering. This applies to deciduous plants as well as evergreens.

Evergreens should be dug with a ball of earth about the roots, and this earth should be kept well moistened throughout shipping and planting. The shorter the time between digging and planting the better. If it is not convenient to water frequently after planting, a mulch of hay or straw will retard drying out and lessen the amount of water required.

The permanence of an evergreen in a given location depends upon the variety. Too often varieties are purchased because the buyer admires their appearance without careful inquiry being made as to their hardiness in the locality where they are to be planted. This is a question upon which expert knowledge should be sought. In some sections only the hardiest varieties can be counted upon to survive; while in others there is a much wider choice, owing to more favorable soil and climatic conditions. In the East and South the beautiful broad-leaf evergreens, such as rhododendrons and azaleas, are available, which seldom succeed in the North-Central states. But everywhere one can have beautiful and permanent evergreen plantings, if he chooses the varieties that are happy in this locality.

Care After Planting Trees and Shrubs

Do not leave the soil heaped up around newly planted trees, shrubs or evergreens. Rather leave a depression around the plant, cupping the soil, so to speak, so it will receive and retain the water supplied by rainfall rather than letting this run off away from the plant. Trees set out on lawns should not have the grass or sod grow tight up to the tree. A space about the tree should be left open to the size of the hole dug when planting the tree, and the top soil should be kept cultivated all summer just as one would cultivate a garden. The depression will serve for catching and holding the water, and the cultivation will greatly aid in aerating the soil and in encouraging the growth of the tree.

Some Weak Spots In Steer Finishing

There is a great deal of interest these days in the feeding and finishing of beef steers on the farms of Eastern Canada. Condition in Eastern Canada are quite different from those generally met with in the West but Western farmers will also be interested in the six points listed below, which bring attention to what may appropriately be termed "some of the weak spots in winter feeding of beef cattle."

Studies of the winter feeding of beef cattle made by the Experimental Farms Branch of the Dominion Department of Agriculture show that there are certain points which should receive special attention. These are:

1. That a relatively small percentage of animals is marketed between December and April inclusive.
2. That finished animals always demand a premium and particularly during the above mentioned months.
3. That owing to poor breeding, poor raising, or lack of finish, possibly a combination of all three, a large percentage of steers marketed do not make the grade that holds the trade and commands the top price.
4. That the Canadian public discriminates against frozen beef, which means that were the markets kept supplied with fresh beef more regularly, better prices would obtain.
5. That a relatively small percentage of steers which are at present classed as export steers, are sufficiently well finished for the trade. Hence proproper winter feeding of such steers would seem advisable and profitable.
6. That we have not made sufficient use of the beef bullock as a medium for the ptilization of rough feeds that can be grown cheaply but are costly to market and if marketed in their raw state leave the soil depleted of plant food.

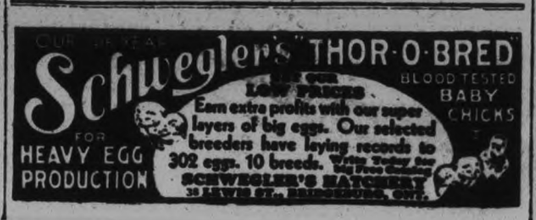

THE QUEEN BEE RESUMES WORK

Early Egg-Laying Important as Harvest of Honey Depends Upon It.

WATCH FOOD SUPPLY

(Experimental Farms Note)

During the winter months there is little or no activity within a bee colony, for during the cold weather, the only matter of concern to the bees is to secure enough food and to keep warm. Sometime last fall the queen ceased her egg-laying, and as the combs became empty of brood they were filled with food for the winter. As the weather became cool the bees gradually clustered closer and closer around their queen until finally a fairly compact cluster was formed and, except during an occasional spell of warm weather, this cluster may remain unbroken for a period of five or six months.

Cluster Moves About

During the winter, the cluster moves about within the hive, at all times keeping in contact with the food supply. Towards spring an unknown something will inform the bees that summertime is again on its way and the cluster will gradually loosen and expand and in the centre of the cluster the queen will again resume her work of egg-laying.

Only a few eggs are laid at the start, but as the days lengthen and the sun becomes stronger, the number gradually increases until as high as 2,500 may be deposited daily. In outdoor wintered colonies, egg-laying usually commences some time during the month of March, depending greatly upon the weather. In some localities such activity may be resumed even earlier.

Bees For the Harvest

Cellar wintered bees do not usually start so early as outdoor wintered bees, except under abnormal conditions. This yearly egg-laying is of great importance to the beekeeper, for it is the eggs laid during the spring and early summer that will produce the bees to gather the honey harvest. The larger the force of field bees at the commencement of the harvest, the greater will be the crop, and it follows that the greater the number of eggs laid during the early part of the season, the larger will be the field force.

To get the maximum number of eggs laid, three things are necessary (1) A vigorous and prolific queen. (2) An abundant food supply and (3) adequate protection from cold and changeable weather. Neglect to supply any one of the three will result either in starvation and death of the colonies or in colonies that are too weak in bees to gather a surplus of nectar when the honey flow is on.

The Gardener —His Corner

An Inexpensive Lawn

Seeding is the cheapest method of establishing a lawn and as one has some control over the quality of grass and the freedom from weeds, of course, it is also the most satisfactory. One should spend a week or two in levelling the piece of ground. Dig thoroughly and rake as even as possible then allow to lie idle a week or ten days in order to encourage settling and also to give weed seeds in the soil a chance to germinate. Before seeding, rake level again, and then if a permanent, evenly colored turf is wanted, one that will improve with the years, use the best grade of seed obtainable and get it from a reputable seedsman. For the most even results the seed is sown twice, once one way and again the other. Cover lightly by raking one way only, and if possible use a roller or pounder. Start mowing with a sharp machine when the grass is about two inches high. A good, serviceable lawn can be developed from seed in a couple of months. One pound of seed will sow 200 square feet.

Vegetable Have a Place.

There is sound reasoning behind the urban vegetable garden under any circumstances as even during the best of times it is impossible to purchase certain things of anything like the quality as produced in the home garden. Price is of no consideration in the matter of salad material, beans, peas and corn. Such things may be cheap at the corner store and the economist, who is troubled with indigestion anyway, may argue that the cost of production on a city lot is away out of line with market prices, but there is no necessity to ask someone with a palate to give an opinion.

The city gardener, of course, is not being urged to turn the whole of his restricted real estate into a potato patch, he is not being asked to grow potatoes at all, but if after providing for an ample lawn and plenty of space for beautiful flowers, there is still a corner left, then he would be well advised to grow a few vegetables, especially those which never taste as good as when freshly picked and also a few staples like onions, and lettuce which are included in almost every summer meal. This year, too, there is another argument.

Lower Living Cost

With money scarce and time plentiful many people will find that back yard gardening with probably a nearby vacant lot thrown in will allow them to lower substantially their cost of living and at the same time give them a better one. But this is a gardening talk—economics may be left to the Imperial Conference.

In the small garden vegetables should be limited to those things which give the most returns for the space occupied, those which lose their freshness quickly after picking and those which are wanted in small quantitis often and usually at the last minute just when the family are beginning to get out of control about meal time. In the first class, beans, carrots, Swiss chard, celery, staked tomatoes, cucumbers, beets, and rhubarb are suggested. These can all be grown close together will produce big crops and require very little attention.

Under the heading of freshness there will be peas and corn. True they both occupy a lot of room and more than average space will be needed, but neither of them taste the same as when picked within a couple of hours of when served. For handy things, of course, lettuce, either head or leaf, and onions both of the green variety from Dutch sets and the other bulbous kind have places of their own. If grown in the back garden, they will always be there when wanted. To these two other salad materials like cress and endives might be added. In handling vegetables under these or any conditions it is essential that several plantings at ten day intervals are made, so that there will be a continuous and fresh supply coming on.

Rock Gardening

Rock gardening forms one of the most fascinating bits of work a person may tackle. The underlying principle is to create an environment for Alpine plants. An actual slope, or an artificial one is turned into a miniature section of the Alps or the Rocky Mountains. There are peaks, upper gravelly valleys and lower Alpine meadows. It is advisable to use irregular stones, arranging these carefully so as to get the mountain effect but also so that they are securely anchored in the soil with the earth between connected up with the core of the slope so that the roots can penetrate to fairly permanent moisture. Where an elaborate garden is planned, one should provide himself with special literature as in creating a difficult replica of this kind there is great danger in overdoing the thing.

First-Run Sap is Best

One of the peculiarities of maple products is the fact that syrup, sugar or maple cream made from the first-run sap is always the best. Some of the reasons advanced for this are that the first-run of sap is practically pure water and sucrose, while each succeeding run finds a larger percentage of carbonic acid was absorbed through the growing bud and leaf surface, with a direct effect on sap elaboration. tI is also claimed that utensils for gathering the sap and for "boiling down" are in much better condition at the start of the season than they are later on when sugar sediment gathers at the bottom of the boiler or evaporator and when accumulations of sugar begin to carbonize from the heat of evaporation, thereby giving a darker color and stronger flavor. Each succeeding run of sap does give a stronger flavor to the product and also a darker color. This is the reason for the grades in maple products as provoided under the Maple provided under the Maple four grades are "Canada Fancy," "Canada Light," "Canada Medium,' 'and "Canada Dark."

DODDER SPREAD CAUSING ALARM

Parasite Will Destroy Whole Field of Clover or Alfalfa.

CANNOT STAND FROST

Clover Dodder, or Lone Vine as it is sometimes called, is legislated against more than any other noxious farm weed. Mr. George H. Clark, Dominion Seed Commissioner, calls attention to the fact that it has increased to an alarming extent in Southwestern Ontario during the last few years and is apt to become a cause for real anxiety in some districts of the Lake Erie counties of Ontario next autumn.

Must Be Clean.

Export shipments of red clover seed are refused unless absolutely free from the seeds of this parasitic weed. It would seem to be incumbent on Canadian exporters of clover seeds to know the laws of other countries in this matter. It is unfortunate that the farmers of Southwestern Ontario do not fully understand that the introduction of this pest on their farms may establish for them an unsually serious problem—a dodder infested farm. Probably none of them have ever stood by a field of ten or twenty acres of clover or alfalfa lying completely destroyed and blackened as a result of this parasite, the tender vines of which spread rapidly from plant to plan entwining and feeding on the clover stalks.

Frost Kills Seeds.

Clover Dodder belongs to a warmer climate than that of Canada. Sharp September frosts prevents the maturing of dodder seed the first year following a nurse crop, but we have had three successive years with little or no frost injury until late in October, with the result that clover dodder has become well established in some localities and there has been considerable distribution of dodder infested clover seed from farm to farm.

LEGUMES AIDED BY INOCULATION

Wet Method Whereby Seed is Moistened and Culture Applied Proves Best.

ADVISED IN FIRST CROP

(Experimental Farms Note)

Innoculation is strongly recommended when a legume crop is being seeded for the first time, or in cases where previous crops have been unsuccessful, especially of soil and climatic conditions have been otherwise favorable. It is furthermore advisable when a legume is to be grown after a lapse of several years.

The proper bacteria are maintained in the soil only by developing in the root nodules, and if a legume is absent from a soil, the bacteria peculiar to that legume tend to die off, and under average conditions their numbers become so depleted after two or three years that reinoculation is recommended. Thus it is not only in cases where the legume bacteria are completely absent from a soil that inoculation is of value.

Even if some nodules may appear on the roots the extra bacteria contained in the inoculation will frequently be of definite value in producing a more abundant nodule development, and thus permit of more active assimilation of nitrogen for the benefit of the plants.

Inoculation of Value.

Research work has been conducted by the Division of Bacteriology of the Dominion Experimental Farms on various points concerning the practical value of inoculation. Not only has inoculation been found to be of value for alfalfa, sweet clover, soy beans, etc., but also in many cases for red and alsike clovers, peas, beans and other legumes. Investigations have indicated that the wet method of inoculation, whereby the seed is moistened as the culture is applied, is more reliable than the recent devised dry method in which a dry powdery culture is used with the seed dry.

Although this latter method is handier, comparative tests have shown the older wet method to produce better nodulation of the plants. Experiments have also shown that it is best to inoculate just before sowing and that fresh cultures are better than old.

Some of the most dependable commercial cultures now on the market are labelled with the date beyond which they are not considered reliable. When there is any doubt the best policy is to inoculate, since inoculation costs little in comparison with the price of seed and in many cases may be the deciding factor in success. It should be kept in mind however, that inoculation is but one factor in legume production, and that the better the seed, climatic and cultural conditions, the better will be the chance for the culture to perform its useful work.

Bonus Being Paid On Pure-Bred Boars

Commencing January 1st, 1932, if any bona fide farmer or group of farmers purchases a pure-bred registered boar that is of a standard approved by a Representative of the Federal Live Stock a bonus will be given.

For the purpose of paying bonuses, boars shall be classified as follows:

Advanced Registry XXX Boards.
Approved XXX Boars.

An Advanced Registry Boar shall be considered the progeny of a sow qualified in Advanced Registry, and having been approved in type and conformation by an Inspector from the Federal Live Stock Branch.

Under approval the following bonuses shall apply:

Advanced Registry XXX Boars.....$20.00
Approved XXX Boars..... 15.00

Fifty per cent of the bonus shall be paid by the Federal Live Stock Branch immediately following approval; the other fifty per cent by the Provincial Live Stock Branch upon receipt of a satisfactory breeding report for sows being owned by ten or more neighboring farmers, at the end of the first breeding season.

For further information write to your Agricultural Representative.

The last report on the women's clothing industry in Canada shows 455 factories in this line of production and an output for 1930 valued at $61,315,948. The industry employed 16,782 persons and paid $16,483,011 in salaries and wages, while capital invested totalled $23,432,441.

RIB-ROLL ROOFING

Colored or plain. For houses, barns, sheds, garages. "Council Standard" or "Acorn" quality. Easy and quick to lay, permanent, proof against fire. Free estimates gladly sent. Send measurements.

Makers of Preston Steel Truss Barns, Galvanized Tanks, Barn Door Hardware, Preston Lad-Head Nails, Double Mesh Metal Lath, Ventilators, Roll-N Fold Garage Doors. All kinds Sheet Metal Building Material.

Eastern Steel Products Limited,
108 Guelph St., Preston, Ont.
Factories at Montreal and Toronto

AUTHORS ASK RIGHTS GUARDED IN RESPECT TO BROADCASTING

Prof. Hamburg Claims Canadian Talent Neglected by Home Stations.

TOO MUCH SALES TALK.

OTTAWA, April 13.—(C.P.)—An appeal to the Radio Committee of the House of Commons, that whatever recommendations are made in respect to broadcasting, the rights of the creators of literary and musical works be safeguarded, was made to-day by Prof. B. K. Sandwell, Montreal, member of the executive of the Canadian Authors' Association.

As an association, the Canadian authors had no views as to the method to be adopted for radio broadcasting in Canada, Mr. Sandwell said. They were anxious only to suggest that radio broadcasting can be used in such a way as to be of very great benefit in the production of literary and musical work in Canada.

Would Creck Up Law.

Creators of original material should be adequately remunerated, Mr. Sandwell urged, and he asked that the committee recommend that all radio performers should be forced to comply fully with copyright provisions. It should be impossible for any broadcaster to use any material without observing the copyright law.

Prof. Clement Hambourg, Toronto Conservatory of Music, told the committee the present system of broadcasting was quite unsatisfactory. There was a trend of mechanization that was not in the interests of the mass of people who use radios. He referred to the playing of phonograph music on the radio and the routine sales talks.

From his own experience, Mr Hambourg said the broadcasting stations, maintained through the revenue gained from advertisers often treated artists with an attitude approaching arrogance. Artists were forced to approach the advertisers directly to secure contracts, rather than dealing with the stations.

To Dr. Raymond Morand (Lib. Essex East), the witness said there was no dearth of talent in Canada.

Better Entertainment.

Public ownership, the witness thought, would mean greater encouragement to local talent, and a better variety of entertainment.

You mean that devilled ham, pork and beans, and lipstick controls radio programs to-day, suggested E. J .Garland, U.F.A., Bow River.

Absolutely, replied Mr. Hambourg. The broadcasters are out for gain, and will not pay for Canadian talent when they can use United States programs more cheaply. The witness added that there were many good programs brought in from the United States stations for rebroadcast in Canada. But there was a great deal that was far from good, and those, he thought, should be replaced by Canadian artists.

Files Suit

MRS. MARIAN Y. READ

shown here, has filed suit for $100,000 against Claire Windsor, film star, charging alienation of the affections of her husband, Alfred C. Read, Jr., former University of California athlete. Mrs. Read, mother of two children, also filed suit against Read, charging cruelty.

Obituary

MARY JANE WILLIAMS

OMEMEE, April 13 (Examiner Correspondence)—The funeral of the late Miss Mary Jane Williams was held from the home of her brother, John Williams, Sturgeon street on Friday.

The late Miss Williams was the daughter of the late Mr. and Mrs. Hart Williams. The deceased was ill only a few weeks and death occurred suddenly on Wednesday at noon. She was very highly respected and esteemed and a life-long resident, having been born in Omemee 67 years ago.

The funeral service was conducted by the Rev. Mr. Scott of Cannington assisted by the Rev. Mr. Weir of Christ Church, Omemee.

Left to mourn her passing is one sister, Mrs. Arthur Williamson and one brother, John J. Williams.

Those from a distance who attended the funeral were Mrs. T. Osborne, of Hamilton; Mrs. E. Hazelwood and Doreen, of Hastings; Mr. J. Shaw, of Huntsville; Mr. L. Nicholson, Mr. H. Nicholson and Miss Mary Nicholson, of Bailieboro; Mr. and Mrs. D. Carnochan of Peterborough and Mrs. W. Spencer and son Harold.

WILLIAM A. HOUGHTAILING

ROSENEATH, Apr. 13 (Examiner Correspondence)—The funeral of the late William Albert Houghtailing of the township of Alnwick, took place on Saturday afternoon, April 9th from his late reesidence to Warkworth cemetery for interment. Deceased had been failing in health for several months, yet at times was up around the house until Tuesday, he took worse and died suddenly on Wednesday afternoon.

The funeral services at the house and graveside were conducted by the rector, Rev. Francis Battersby of St. James' Anglican Church, who took his text from St. Luke 20-38, "He is not a God of the dead but of the living, for all live unto Him."

The late Mr. Houghtailing was nearing his 82nd birthday, and was born, lived his entire life on the farm on which he died. His parents were among the first settlers of this district that the deceased was one who lived in the pioneer days clearing land and cultivating the soil.

In politics he was a Conservative but never took any active part in any municipal affairs. He was of a quiet, reserved disposition and had a host of good friends and neighbors.

In spite of the bad roads there was a large gathering to pay their last respects to the deceased, on Saturday afternoon.

Many beautiful floral tributes gave evidence to the high esteem in which the deceased was held.

Surviving are his widow, formerly Elizabeth Ann Yule, one brother, Mr. Erza Houghtailing of Cobourg; and two sisters, Mrs. Margaret Dennis of Toronto and Mrs. Sarah Cornelius of Warkworth.

The pall-bearers were, John Baxter, John T. Drope, Fred Norris, Cecil Radley, Harry Coyle and George Weir.

Those from a distance who attended the funeral were Mr. and Mrs. Thomas Yule, of Castleton; Mr. and Mrs. George Sykes, Donald Yule, of Warkworth; Mr. and Mrs. Keys and son, Jack, Mr. and Mrs. Dennis and son Austin, Toronto; Mrs. John Smith, Weston; Mr. James Houghtailing, Port Hope; Mr. G. Houghtailing, Toronto, and Mr. and Mrs. Albert Fautley, of Toronto

VICTOR SHEWIN.

LAKEFIELD, April 13 (Examiner Correspondence). — The funeral of Victor Shewin was held on Monday afternoon at 2 o'clock at St. John's Church, with Rev. W. J. Creighton and Rev. E. C. Moore officiating. Mrs. J. M. Twist was at the organ and the choir sang two hymns, "Nearer, My God, to Thee" and "On the Resurrection Morning." The address was given by Rev. E. C. Moore of Young's Point, who is also in charge of Holy Trinity Haultain where the deceased gentleman was one of the leading laymen and the tribute paid the deceased by the speaker was a worthy one to a fine young man whose consideration for others and his high ideals of life were noteworthy. As a son, a husband, and a father, as a citizen and a churchman, he set a high standard and lived up to it, and we feel assured of his future in the Paradise of God.

The pall-bearers were: Messrs. Hilliard Reid, Joseph, Oscar, O'Ive and William Church, and William Millar. Interment was made in the Lakefield Cemetery.

The late Victor Shewen was born in Burleigh Township, thirty-nine years ago, and practically all his life was spent there, where he was held in the highest regard. The attendance of a very large number of neighbors, who braved the unspeakably bad roads to pay a tribute of respect to him, was in itself a testimony to his standing in the district. Mr. Shewen was the fourth son of the late Mr. and Mrs. Payton Shewen, of Burleigh, and was married about fourteen years ago to Emily Church, daughter of Mr. and Mrs. Allan Church, of Mount Julian, who with four sons mourn his loss. Mr. Shewen had been in poor health for some time and had been at the home of Mr. Fred Crawford in the village for several weeks under the doctor's care, and last week he was taken to St. Joseph's Hospital for treatment, but he did not respond, and passed away early on Saturday afternoon. Besides his wife and sons, four sisters survive, Mrs. Brown of Toronto, Mrs. Fred C. Crawford and Miss Gladys Shewen of Lakefield, and Mrs. Hilliard Reid of Douro. There are also three brothers, Cecil of Mount Julian, Travers of Nassau, and William of Burleigh.

Mr. Shewen was well known and highly respected by the summer colony at Mount Julian and his passing was a great shock to a wide circle of friends. Victor Shewen had richly earned the right to be called a true Chirstian gentleman.

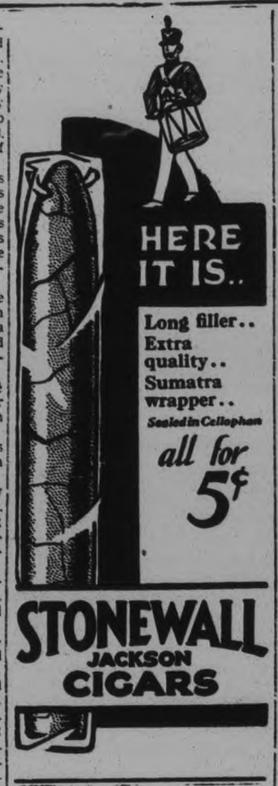

Lakefield

A.Y.P.A. Card Party.

Prizes at the card party held on Thursday evening last, under the auspices of the A.Y.P.A. were Miss Amy Watson and Mr. George Chappell, while the second prizes were won by Mrs. F. G. Kendall and Rev. W. J. Creighton.

OMEMEE PLANS OLD HOME WEEK

Chautauqua Program Will Be Presented in Omemee Next Week.

YOUNG PEOPLE MEET.

OMEMEE, Apr. 13 (Examiner Correspondence)—A well attended meeting of the citizens of the village was held in the Coronation Hall Monday evening with Harry Lamb, president of the Omemee Athletic Association in the chair. A nominating committee was appointed to nominate committees to arrange for an Old Home Week. A further meeting will be held on Friday evening, Apr. 15, when it is hoped there will be a large response from all citizens.

Chautauqua Program

A rare treat is in store for the people of this vicinity next week, when the Canadian Chautauqua will be brought here April 21, 22, 23 and 25th. The twenty-five men who make this high-class entertainment possible have received letters outlining the various programs.

That famous Hawaiian Company which appeared on the big Five Day Circuit in 1930 will appear in the spring circuit. Dr. Elwood I. Bailey eminent lecturer, will be here with his message "All Aboard" which was so enthusiastically received in both the East and West recently. For those who appreciate good music Hugo Brandt, a noted Polish pianist and entertainer will more than delight. For the benefit of the children the Marionette Company, that was so much enjoyed in some of the larger cities of the province last summer, will appear on Saturday afternoon.

The Peerless players will stage "Bought and Paid For," a strong drama with clever comedy bits running throughout. The Havlon Players will bring "Old Crusty Takes the Air."

Trinity Young People

Monday night was missionary night at the Young People's Society of Trinity United Church. Miss Lily Race had charge of the meeting and Miss Evelyn Morcombe presided at the piano owing to the absence of the regular pianist.

The opening worship period was featured by the singing of hymns and the minister, Rev. Mr. Blanchard leading in prayer.

The scripture lesson was read by Miss Doris Vaughan and Miss Race gave an appropriate address on "Foreign Missions" which was both interesting and profitable.

The next Monday night meeting will be cancelled owing to other social activities.

A baby boy was born to Mr. and Mrs. Alvin Pogue on Saturday.

Mrs. Mathews of Port Hope is visiting with friends in the village this week.

Mrs. Hunt of Toronto visited her parents and children here on Sunday.

Mr. and Mrs. C. Cornell of Orangeville visited the former's parents, Mr. and Mrs. T. C. Ivory on Friday.

Mr. and Mrs. Carnochan of Peterborough were the guests of Mr. and Mrs. A. Williamson on Friday.

THE CANADIAN DEPARTMENT STORES LIMITED

TELEPHONE 3000 GEORGE ST., PETERBOROUGH

Shop Thursday!

THE LAST DAY OF THE C.D.S. Mid-April Sale!

Forenoon Specials! Shop Early!

NO C.O.D. ORDERS

Boys' Raincoats

Oiled cotton in olive khaki, in single - breasted styles, with flap - covered pockets. Black Rubber Coats have deep inside pocket and turn-down rubber collar. Sizes 24 to 32. Ea.

C.D.S. Forenoon Specials

1.79

—Main Floor, C.D.S

NO C.O.D. ORDERS

Growing Girls' Shoes

In black patent or kid leathers. Strap and Oxford styles. With sewn leather soles and rubber heels —sizes 3 to 7. Pair

C.D.S. Forenoon Specials

1.98

—Second Floor C.D.S

NO C.O.D. ORDERS

Celanese Bed Lights

In several attractive shapes. Dainty and pretty for the bedroom. Shades of mauve, green and rose. Complete wired. Each

C.D.S. Forenoon Specials

$1

—Fourth Floor, C.D.S.

GROCERY SPECIALS—Thursday!

Toilet Tissue, Verything.. 9 for 25c
Lux Toilet Soap, cake. 4 for 25c

Baking Powder, Snowflake, 1-lb. tin..... 2 for 25c

Sun-Glo Butter, Lb. 24c

Salad Dressing, Kraft, 12-oz. jar..... 19c

Sardines, Brunswick Brand, tin..... 5 for 21c

CANADIAN DEPARTMENT STORES LIMITED

GIRL GUIDES

Norma McInroy Receives Second Class Badge.

MARMORA, April 13 (Examiner Correspondence).—Another good attendance marked the weekly meeting of the 1st Marmora Company of Girl Guides held at the White Hall on Monday evening.

Following prayer, Captain Mrs. Pearce carried out the inspection, finding all Guides trim and neat. At patrol corners, second-class test work in its various stages was taken up. A member of the company, Norma McInroy, then received her second-class badge, the Guides taking up the horseshoe formation as she was thus honored.

Then came a number of rollicking songs, after which the Guides became more familiarized with a game taught them the previous week by the Havelock Guides. This game is called 'The Grand Old Duke of York."

After the Guides' yell had been given, Taps was sung and the company dismissed. Material for new uniforms was issued to a number of girls at the close of the meeting.

Queensboro

Mr. and Mrs. John O'Rourke and the Misses Jennie Thompson and Marion Love were in Kingston on Thursday.

Mrs. J. F. Everson attended the Presbyterial meeting held in John street United Church, Belleville, on Wednesday and Thursday.

Mr. and Mrs. Daniel Gunsolus and Miss Alma and Mr. Charles Keene were in Belleville on Wednesday, attending the funeral of a friend.

Mr. Edmund Groves has been sawing timber. The haul of logs this year was not as large as usual.

Mr. Goldwin Holmes was a visitor to Belleville on Wednesday.

Mrs. George Harris represented the W.M.S. of Hassard's Corners at the Presbyterial meeting in Belleville on Wednesday and Thursday.

The farmers report a good run of sap the last few days.

Mr. and Mrs. Stanley Haydon of Hallowell, spent Sunday with Mr. Charles and Miss Alma Keene.

ZION.

(Smith Township.)

Mr. Oscar Cromie was in Lakefield a few days ago, on business.

Mr. Ernest Mahood has recovered a number of young cattle which strayed away a few days ago.

Although all ingredients had to be imported 1,000,000,000 pounds of marcaroni were made in Switzerland last year.

RADIO PROGRAM

TO-DAY'S PROGRAM

6.00—Serg Room Orch.: CKGW
6.15—St. Moritz Orch.: CFRB
7.30—The Stebbins Boys: WJZ
7.45—Royal York Orch.: CPRY
8.00—Big Time, sketch: WBEN
8.30—Mary Lewis, soprano: WJZ
8.45—The Colonel and Budd: WGR
9.00—Sherlock Holmes Adventure: WJZ
9.30—Gladys Rice, soprano: WBEN
10.00—Rochester Civic Orch.: WHAM
10.15—Red Lacquer and Jade: WOR
10.30—Joe de Courcy, Orch.: CKNC
11.00—Howard Barlow and Orch.: CBS
11.00—King Edward Orch.: CKGW
11.30—Don Redman Orch.: CBS
12.00—Eddie Duchin Orch.: CBS
12.05—Buddy Rogers Orch.: WEAF
12.30—Charlie Agnew Orch.: WEAF
1.00—Hopkins Orch.: WABC

THURSDAY FEATURES

8.00—Breakfast Program—CKNC.
8.30—Cheerio Program—CKGW.
9.00—Little Jack Little—WGR.
9.30—Tony's Scrap Book—CFRB.
9.45—The Ambassadors—CFRB.
10.45—Breen and de Rose—WBEN.
11.45—Ben Alley, tenor—CFRB.
12.30—Farm and Home Hour—WJZ.
1.00—Orch.; Empire Club—CPRY.
2.15—Organ, Ann Leaf—CFRB.
3.00—La Forge Berumen—CFRB.
4.00—The Rhythm Kings—CFRB.
5.15—Tito Guizar, tenor—WGR.
6.00—Eternal Schoolboy—CFRB.
6.15—Reis and Dunn—WGR.
6.30—The World Today—WEAF.
7.15—The Mills Brothers—WGR.
7.30—Stebbins Boys, comedy—WJZ.
7.45—B. Jones-E. Hare—WJZ.
8.00—Rudy Valee Orch.—CKGW.
8.30—B. A. Rolfe Orch.—WJZ.
8.45—Sisters of the Skillet—WJZ.
9.00—Blackstone Plantation—WJZ.
9.30—Kipling Stories—CKGW.
10.00 A & P Gypsies — WJZ.
10.30—King Edward Hotel Orch. — CKGW.
11.15—Organ, J. Crawford—WEAF.
11.30—Geo. Shackley, Moonbeams—WOR.
11.30—Charles Dornberger Orch. — CKAC.
11.45—Bing Crosby, songs—CFRB.
12.00—Guy Lombardo Orch.—CBS.
12.30—Larry Funk Orch.—WJZ.
1.00—Claude Hopkins Or.—WABC

Iwan Davies, the seventeen-year old Welsh choir boy, who recently sang before the King and Queen at Buckingham Palace, is to sing in a London cabaret for $90 a week.

No kitchen is complete without a Telephone

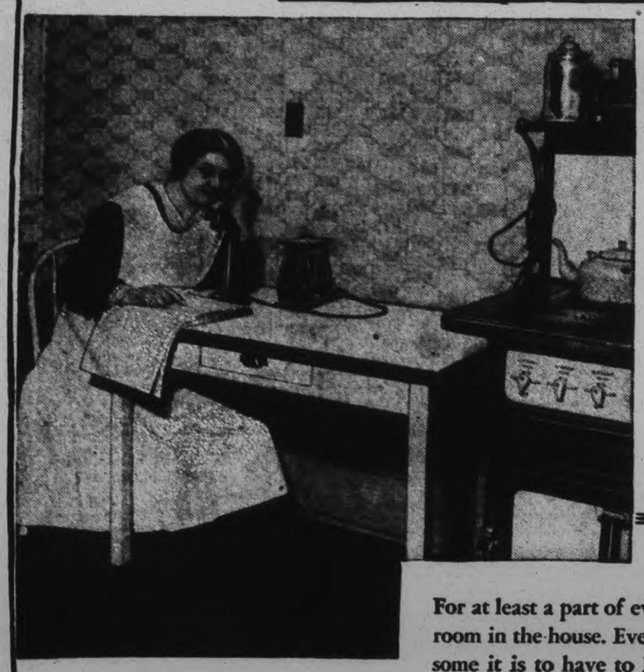

For at least a part of every day, the kitchen is the busiest room in the house. Every housewife knows how troublesome it is to have to leave the kitchen to use the telephone or to answer calls.

An extension telephone in the kitchen is not only a great convenience but almost a necessity. It costs only a few cents a day and is worth many times that in the time it saves, the extra steps it avoids, the spoiled cooking and constant annoyance it prevents.

Any Bell Telephone employee will be glad to give you particulars about putting an extension telephone in your kitchen, and will see that your order is promptly carried out.

H. H. P. JOHNSTON
Manager

Healthy, happy Canadian youngsters

Look around you at young Canada . . . sturdy, healthy bodies . . . bright eager faces . . . the picture of health.

Many of these youngsters, like their parents before them, were brought up on Christie's Arrowroots. Mothers prefer "Christie's" because they are made of *pure* arrowroot, containing all the nutritious, body-building elements necessary for growing children.

There is no substitute for
Christie's Arrowroots

Examiner's Homemakers' School Opens in Opera House

1,100 WOMEN IN ATTENDANCE ON OPENING DAY DESPITE RAIN COOKING METHODS ARE OUTLINED

School is Being Conducted by Miss E. Frances Thompson.

VALUABLE PRIZES.

Mayor Denne Officially Opens Peterborough's Second School.

Under the wide proscenium arch of the Grand Opera House, an electric range and an electric refrigerator do their stuff this week. There have been many actors come and go on these old boards. Sir Harry Lauder, with his burring Scotch tongue, singing "The End of the Road" to a thrilled house; Ethel Barrymore's famous voice echoing in "Checkmate"; the bloodhounds of "Uncle Tom's Cabin" pursuing Eliza over shaking ice floes; they all had their day, but was there ever such an intent audience or such enthusiasm for any of these as is manifested in the listeners and watchers of the Peterborough Home Makers' School, sponsored by The Examiner and conducted by Miss E. Frances Thompson, graduate of National Training College of Domestic Science and Economics of London, England, whose pleasant English accents charm the ears of her audience with recipes to satisfy the inner man.

Over eleven hundred women gathered yesterday afternoon for the opening session of the three-day series, standing in a long queue for more than an hour in the drizzling rain, awaiting the chance of a seat for the afternoon's program and for a chance to receive one of the thirty and more prizes given away daily.

Miss Thompson was assisted by two of the pupils of the Household Science classes of the Vocational School, Miss Alberta Frost and Miss Margaret Patoine, the three ladies in their spotless white smocks chiming in admirably with the attractive white and grey finish of the enamelled kitchen fixtures and the gay enamelled utensils in use.

All the electrical appliances used in this School are products of the Canadian General Electric Company, while a lengthy list of local stores assist in donations of various articles given away every day and in the list of special awards. The grand prize, to be drawn for on Thursday afternoon, will give some lucky feminine citizen the choice of a C. G. E. electric stove, radio or washer. All three are on view in Grant and Thorpe's window.

The fact that the prizes for this School are better than those awarded for the October Cooking School was emphasized by R. M. Glover, managing director of The Examiner, who opened the proceedings with a brief speech in which he thanked the ladies for their attendance.

Mayor Denne also spoke briefly, congratulating Mr. Glover and The Examiner for constant efforts in behalf of many community services. He went on to speak of the good to be gained, in the way of providing work for local men, by buying products of the Canadian General Electric Company and of the Quaker Oats and of the Ovaltine factory, all of whose goods are included in this demonstration.

Modern Cooking Methods

Many hints as to the manner in which electric ranges and their uses make changes in older methods of cooking were gleaned from the demonstrations made by Miss Thompson.

For instance, in roasting meats by electricity, the meat is placed low down in a cold oven, with no seasoning, which hardens the surface. There is no preliminary searing, as the meat is exposed to both top and bottom elements and sears gradually, in this way losing far less juice than by the older method. A four-pound roast of beef, calculated at 22 minutes to the pound, was taken from the oven yesterday with only a third of a cupful of juice, mostly dripping, recovered from the pan. Although gravy is not as easily manufactured in this way, the juices are retained in the meat to a far greater degree. A shallow, uncovered pan was used. Then, in cooking vegetables, only one cup of water in a shallow pan was allowed for potatoes, while diced beets and carrots had no water added and were moistened only with a little butter. They retained their color, flavor and nourishing properties to a much greater degree, with this method. Miss Thompson, answering a question from the audience, said that any ordinary cooking utensil might be utilized and that special utensils were not necessary for such vegetables preparation.

The recipes demonstrated yesterday included an Orange Sponge, which, by the way, is not for those who are "banting", or reducing in weight, but is more suitable, with its orange juice and eggs, for invalids; Cinnamon Rolls which were contrived with the aid of ice box baking powder biscuit dough, prepared at any previous time and allowed to stand, wrapped in waxed paper, in the refrigerator until needed; an Emerald Isle salad that had a delectable inward content of cream cheese, mayonnaise and whipped cream, mixed and superimposed on slices of canned pineapple, decorated with strips of green pepper; chocolate ice cream and baked stuffed fish.

There was also a demonstration of coffee making in which cold water was used, in the ratio of four measuring cups of water to four rounded tablespoons of coffee, with a few grains of salt to bring out the flavor, and a percolating time of eight minutes.

Special Treats

To two ladies in the audience went glasses of Ovaltine made on the stage by Miss Thompson, while four ladies enjoyed cups of coffee. New uses for Ovaltine were suggested, as a sprinkling for hot buttered toast in place of cinnamon, also as a sprinkling for porridge.

The way in which Rinso takes dirt out of clothes was also demonstrated in the same bulnesslike and efficient manner in which Miss Thompson conducted the entire demonstration, getting through a large amount of work in brisk and interesting fashion.

The use of Onliwon sterilized towels, the product of the E. B. Eddy Company, was a feature of the afternoon ,these special fibrous articles serving several purposes. The demonstrator Miss Dorothy Lyons, representing the Eddy firm, is at present in the city making arrangements for the sale of the compact little wall cabinets in which these towels are stored.

The afternoon's program included a very snappy and attractive Fashion Parade put on by the Canadian Department Stores, with the Misses Marcelle Garvey, Minnie Ebbs, Fanny Doris and Lillias Grierson as models for a series of pretty garments that ranged from trim breakfast time frocks of colored linen, gay house pyjamas and neat house dresses, to luncheon gowns and frilly things for afternoon tea. Frocks for evening dinner were of crepe and lace with embroidered bands and short jaquettes, while Sunday supper attire was illustrated in filmy, long models of floating floral patterned chiffons in combinations of bronze and yellow, of pale green and pink, of rose and blue and beige. Miss Marthe Baumer played piano accompaniments for the parade, which brought many outbursts of applause from the watchers.

Miss Thompson drew attention to the very attractive dining-room furniture from the Cain Brothers' store. Draped in gleaming white linen decorated uniquely with a hand-painted floral design that also appeared on the napkins, the table shone with glistening china and glassware, which, like the linen came from the Canadian Department Stores. In a new and very attractive mode, the china is developed in the same pattern as the silverware, while the silver pattern of the glass also follows the same design. The table silver is from Schneider Brothers' store, which also furnishes one of the special prizes, a chest of Community silver in the Lady Hamilton pattern.

A large vase was filled with seagull narcissus and pink carnations from the D. Jordan store, which also provides the pretty ferns that edge the stage.

Firms Co-operating

The following is the list of those co-operating generously in various ways in presenting this demonstration: Lever Brothers, soap manufacturers, Lux soap, flakes and Rinso; Fitzpatrick & Gilchrist, groceries; New Centre Meat Market, meat; Asta Brothers, fish; Quaker Oats Company, Limited, ficur; National Grocers, jam and marmalade; Canadian Packing Company, shortening; General Foods, Maxwell House coffee; Stock's Bread, Limited, Vitos bread; Sunshine Dairy, dairy products; A. Wander Company, Limited, Ovaltine; Canadian General Electric Company, all electrical appliances, and grand prize of either electric hotpoint range, radio or washer, with C.G.E. refrigerators from local agents, Watson Tire Service and C.G.E. hotpoint ranges from local agent Grant and Thorpe and W. Gordon Hall; Bell Telephone Company, telephone on stage which illustrates advantages of a 'phone in the kitchen for the home-maker's use; Cain Brothers, dining-room furniture; Home Furnishing Company, kitchen furniture; Canadian Department Stores, dining-table linen, china and glass, also kitchen utensils; Schneider Brothers, special prize of chest of Community plate, three prizes of silver jelly spoons and table silver; Peterborough Utilities Commission, light and power in use for three days; Lansfield's who are donating the cleaning of one dress daily to the lucky winner of the service; Welch's Beauty Parlors, whose special ladies' parlor was mentioned by Miss Thompson yesterday; J. J. Duffus, Limited, furnishing for Miss Thompson's use a new model Pontiac equipped with the new transmisson; the E. B. Eddy Company, paper towels; Ed Hawes floor wax; D. Jordan, who furnish flowers daily as table decorations and prizes and T. Hooper and Sons giving a prize cake daily.

Included in the twenty-five premium bags which are drawn for daily are the following articles, in a very generous and fine assortment: Tin of Hawes' floor wax, package of Rinso, quart of milk, package of shortening, sample package Onliwon paper towels, loaf of Vitos bread, Lux toilet soap, sample tin of Ovaltine, sample of Swansdown flour, Lux flakes, package of Maple Leaf sliced bacon jar of jam or marmalade from the National Grocers.

To-day, a bag of Quaker flour was also given with these baskets, as well as an electric waffle iron, also a special lamp from Cain Brothers' showrooms.

Winners of Prizes

Yesterday, the drawing for the premium bags and special daily prizes was made by Miss Frost, and Mr. Glover announced the winners, as follows:

Winners of the twenty-five premium bags: Mrs. J. S. Bell of 451 Water street; Mrs. Rose of 352 Simcoe street; Mrs. A. Dugan of 161 Rutherford street; Mrs. Buckland of 594 Sherbrooke street; Mrs. H. Killenbeck of 278 Braidwood avenue; Miss E. Ellicison of 37 Stewart street; Mrs. Rishea of 231 King George street; Mrs. Fred Elliott of 263 Charlotte street; Mrs. W. Whaley of 335 McDonnel street; Mrs. Wood of 455 Aylmer street; Mrs. Hill of 97 Robinson street; Mrs. Head of 59 Olive avenue Mrs. Robertson of 174 Lock street; Mrs. Pringle of 381 Queen street; Mrs. Cadigan of 76 Monaghan Road; Mrs. Leach of 16 Stewart street; Mrs. Selkirk of 30 Stewart street; Mrs. Moore of 298 Margaret avenue; Mrs. Chapman of 185 Bethune street; Miss Dolan of 124 Rubidge street; Mrs. E. Fisher of 278 Dalhousie street; Mrs. H. White of 311 Stewart street; Mrs P. J. Siddall of 108 Lansdowne street; Mrs. Hitchens of 542 Wolfe street; Mrs. R. Hcustan of 46 Ware street.

The following were winners of Tuesday's special prizes: Flowers from D. Jordan, Mrs Barrie of 488 George street; cake from Hooper's, Mrs. Galvin of 342 Charlotte street; cleaning dress order from Lansfield's, Mrs. Smith of 428 Murray street; 3 silver jelly spoons in each of three packages (nine spoons in all), Miss H. Wade of 87 London street, Mrs. Hall of 616 Chamberlain street, and Mrs. Carter of 531 Lock street; bag of Quaker flour, Mrs. Jackson of 336 George street south; tin of Hawes' floor wax, Mrs. Esson of 6 Benson avenue.

Mrs. Pink of 696 George won the choice of articles cooked on the stage yesterday, and took the four pound roast of meat and the vegetables.

To-morrow sees the concluding and third day of the Peterborough School of Cooking and Home Economics sponsored by The Examiner, and doubtless a bumper crowd of ladies will be on hand for the final demonstration.

OPPOSE STATION CHANGE

PORT HOPE, Apr. 13—While the request of the Township of Hope to have the name of the Village of Campbellcroft changed to Garden Hill, the name by which the village was originally designated, has been brought before the Postmaster General's Department and the officials of the C.N.R., little success has been made, it was reported at the regular meeting of the council.

SERVE Chateau CHEESE!

The Aristocrat of the Cheese Family

SHOWER IS HELD FOR YOUNG COUPLE

Mr. and Mrs. Fred Clarkson Honored at Bridgenorth Gathering.

BRIDGENORTH, Apr. 13 (Examiner Correspondence)—The people of the village and community met in the Foresters' Hall at about 8.00 p.m., with Mr. and Mrs. Fred Clarkson of Lakehurst, Ont., as guests of the evening. A short program was run off when community singing, choruses, readings and addresses were given. Olive Sidey and James Jopling each gave two very much appreciated readings. Mr. and Mrs. W. Sidey sang "Speed Away." Messrs. Fred Jopling, M. McWilliams and R. J. Merriam gave short addresses.

Then the new bride and groom, Mr. and Mrs. Fred Clarkson were invited to take chairs on the platform. P. T. Udy read a short address while Garbut Mann, R. T. Petterson and Fred Jopling with the assistance of the ladies presented the happy couple with a shower of some hundred useful and beautiful articles. Mr. Clarkson thanked the people in a few appropriate words for the beautiful gifts.

Weddings

GRILLS—CARNEY.

ROSLIN, April 13 (Examiner Correspondence). — A quiet wedding was solemnized at two o'clock on Tuesday afternoon at the rectory at Roslin, when Bernece Mildred, daughter of Mr. and Mrs. Oscar Carney, of Roslin became the bride of Charles, son of the late Mr. and Mrs. Samuel Grills, of Thomasburg. The ceremony was performed by Rev. E. N Grant, of St. Paul's Church, here.

The bride wore a lovely gown of beige georgette over satin, with matching hose and black patent slippers. The bride's travelling dress was of navy crepe. She wore a sand coat with fox fur collar, and hat and hose to match.

The bridesmaid, Miss Leona Grills, wore a black and colored printed crepe dress with hose and shoes to match.

The groom's gift to the bride was a wrist watch, to the bridesmaid jade earrings and necklace, and to the groomsman gold cuff links.

Mr. and Mrs. Grills started on their honeymoon after the ceremony, motoring to Peterborough, Toronto, Niagara Falls, Detroit, and Cleveland, Ohio.

The answer to this Question GUARANTEES FULL-FLAVOURED COFFEE

"GOOD TO THE LAST DROP"

Don't drink just coffee. Drink *one hundred per cent. full-flavoured coffee.* First, ask yourself this question—"Is there air inside the tin or package you buy?"

If there is — coffee deteriorates, loses flavour.

If there isn't—that coffee keeps full flavour indefinitely.

Here is the Answer
Vita-Fresh Packed Coffee

That means Maxwell House packed by the exclusive Vita-Fresh process which alone removes and excludes all traces of oxygen from the sealed tin.

Maxwell House is smoother, richer, more satisfying. Simply because the world-famous quality of the Old South's noted blend is now fully, completely protected—more so than any other coffee sold today.

From your grocer. Look for the words "Vita-Fresh" marked on the sealed and locked tin.

Air Inside the Tin or Package Does the Damage

Loose or bag coffee loses 65% of its flavour in 9 days after roasting.

Coffee in old-fashioned tins or cardboard cartons loses 45% of its flavour in 9 days after roasting.

MAXWELL HOUSE COFFEE

ROASTED AND PACKED IN CANADA

MH19-32

CLOSED SEASON ON MOIRA

BELLEVILLE, April 13.—According to I. J. Lyons, Inspector of Game and Fisheries for this district, there is a closed season for pickerel and pike in the waters of the Moira River. The Bay of Quinte is considered a part of Lake Ontario, and therefore there is no closed season for pickerel or pike there. Several fishermen have been warned in this city, as they had begun spearing and grappling fish in the Moira River.

Wholesale commodity prices in Germany are the same as in 1913.

AMAZING FOOD VALUE

To-day's thrift dinner with HEINZ COOKED SPAGHETTI

57¢ serves this delicious dinner for 4

HEINZ COOKED SPAGHETTI
BACON PEAS
BRAN MUFFINS and BUTTER
CUP CUSTARD TEA

YOU can place a generous, well balanced meal for four on your table—with Heinz Cooked Spaghetti—for just 57c. Thrifty but nourishing!

Heinz Spaghetti is cooked to a melting tenderness in a savoury sauce of fresh tomatoes, special cheese and rich cream. The recipe is one that came from a famous Italian chef. Heinz Cooked Spaghetti deserves a frequent and regular place on your luncheon and dinner menus. A real, tasty treat. A meal in itself!

Extra flavour and extra quality are cooked and sealed into every tin—in the true Heinz fashion. Order a supply of Heinz Cooked Spaghetti today—convenient sizes—very reasonably priced.

ONE OF THE 57

Made by Heinz, Leamington, Ont. Estab. 1909

HEINZ COOKED SPAGHETTI READY TO SERVE

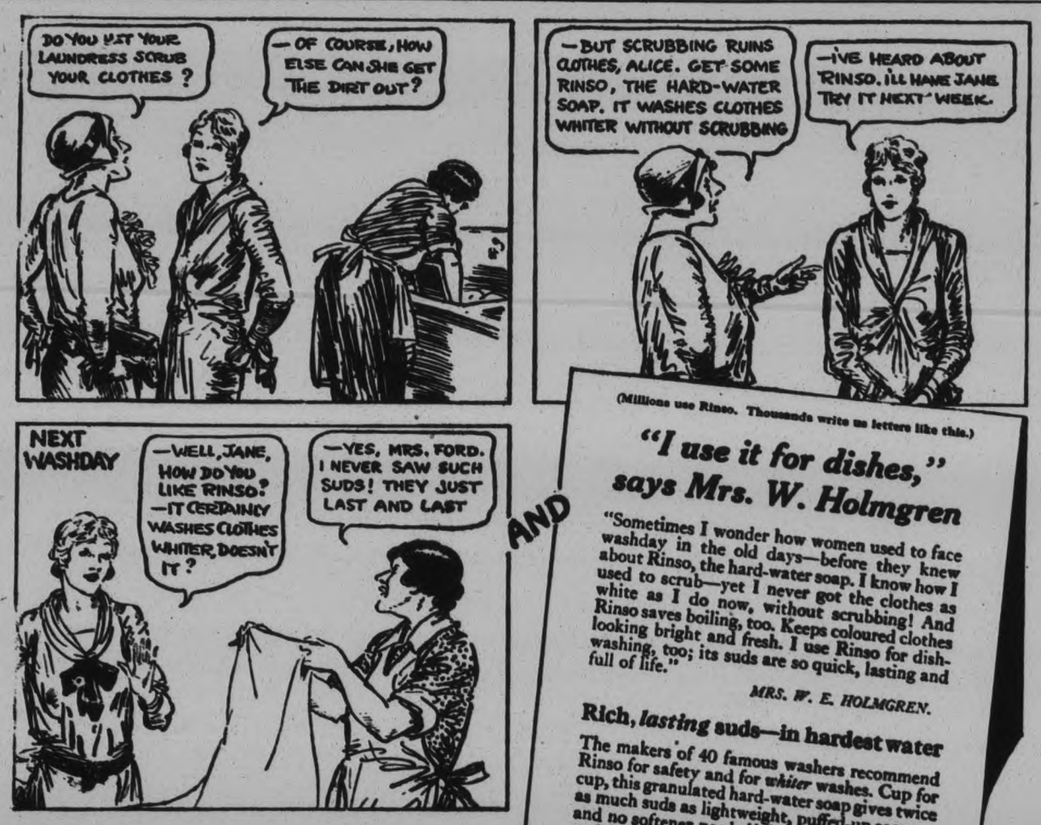

(Millions use Rinso. Thousands write us letters like this.)

"I use it for dishes," says Mrs. W. Holmgren

"Sometimes I wonder how women used to face washday in the old days—before they knew about Rinso, the hard-water soap. I know how I used to scrub—yet I never got the clothes as white as I do now, without scrubbing! And Rinso saves boiling, too. Keeps coloured clothes looking bright and fresh. I use Rinso for dishwashing, too; its suds are so quick, lasting and full of life."

MRS. W. E. HOLMGREN.

Rich, *lasting* suds—in hardest water

The makers of 40 famous washers recommend Rinso for safety and for *whiter* washes. Cup for cup, this granulated hard-water soap gives twice as much suds as lightweight, puffed-up soaps—and no softener needed! Safe for finest cottons and linens. Get the BIG package. Try Rinso for dishes and all cleaning.

A PRODUCT OF LEVER BROTHERS LIMITED, TORONTO

THE GRANULATED HARD-WATER SOAP

Rinso for whiter washes

Millions use it in tub, washer and dishpan

One More Afternoon—Come in Good Time!

Your friends are talking about it. You will not want to miss

THE PETERBOROUGH SCHOOL OF COOKING AND HOME ECONOMICS

The expert, Miss Frances Thompson, in her popular lectures on housekeeping is loud in her praise of the wonderful cleansing qualities of Rinso, the new granulated soap that soaks clothes clean. She will give a full demonstration and will tell you how to save time and worry.

Grand Opera House, Peterborough, at 2.30 p.m.

Under Direction of MISS FRANCES THOMPSON

RINSO is so economical and is easy to use—try it next washday—and in your dishpan too!

NEIGHBORLY NOTES

Please Phone Items to 1000 or 1601

Mr. Russell Lewis of the staff of the Bank of Montreal at Wales, Ontario, has been transferred to the main office of the bank in this city.

* * *

Miss Van Asch van Wyck, world president of the Young Women's Christian Association, will speak over the rario from Station WJZ, New York, to-morrow (Thursday) afternoon, at four o'clock. Friends o. the Y.W.C.A. will doubtless be interested in this broadcast.

* * *

Mrs. W. Allan of Toronto, who is the guest of Mrs. D. Jordan, George eet, will be glad to receive her friends to-morrow afternoon and evening both, at Mrs. Jordan's home.

* * *

Last evening, one of the very pleasant informal gatherings at which the Social Parties ("They are Limited") of the Canadian General Electric Company act as hosts, was held in the hall of the Canadian Legion. These Get Together functions are marked by an atmosphere of cheerfulness and geniality that pervades every minute and appears to ensure a good time for every guest. The program never lags and every item is planned ahead of time, so that things move just like clockwork. Alderman R. Cotton acted as host last evening, presiding for the dinne. which was a very delectable affair of roast chicken with all the trimmings, served at tables laid in the ..per hall and decorated with long red .reamers and gay little potted plants. Later, bridge games were played in the .ower hall, with seven fine prizes that included silk .jama sets, kid gloves and con.olation awards in a gentlemen's leather belt and two pairs of embroidered pillow slips for the lady. A very special prize, on a lucky draw, was a bridge table, complete w.. cover, playing cards, score pads and smoking and candy accesories. Chocolates went the rounds of the tables during the evening and there were special favors for each lady in a double deck of playing cards, embossed in silver and black, with modernistic designs, in dainty cases. Aus Nixon's six-piece orchestra played for the dancing program which concluded the evening's entertainment. At last night's gathering which was the tenth of the series sponsored by the Social Parties, about two hundred and forty guests were present.

* * *

Mr. E. M. Austin of Austin's Banquet Hall, celebrates a birthday anniversary to-day.

CIVIL ENGINEER PASSES

OTTAWA.—One of America's best known civil engineers of a past generation, Charles H. Keefer, died to-day. He was found dead in his bed in his Ottawa apartment.

BARRISTERS AND SOLICITORS

JAMES FORDYCE STRICKLAND K.C., M.P.P., BERNARD E. PARK—Barristers, Solicitors, Notary Public, Peterborough 'Phone 191 Money to Loan 87b Water Street

R. R. HALL, K.C.—Solicitor, etc. Peterborough Out. Office: Corner of Hunter and Water Streets, over the Canadian Bank of Commerce. Trust Funds on Loan on easy terms of payment.

GORDON & ELLIOTT — Barristers Solicitors, Notaries, Patents and Trade Marks Money to Loan Telephone 3300 — Hon G N Gordon K.C. Alexander L Elliott Toronto Office: 410 Saturday Night Building, 73 Richmond Street West Telephone Number Elgin 8831

PECK, KERR & McELDERRY—Barristers, Solicitors and Notaries Office: 415 Water Street Peterborough. Telephone 1950 S A Peck M.P., P D Kerr, K.C., V J McElderry, K.C.

Railway Time-Tables

CANADIAN NATIONAL RAILWAYS TIME-TABLE

(Corrected to Date.)

Train No. 11, 8.15 a.m.—For Lindsay Orillia, Midland, Toronto Hamilton, Buffalo, London, Windsor

Train No. 92, 12.01 p.m.—For Port Hope, Toronto, London, Chicago Buffalo, and New York. Connects with Capitol City train for Ottawa Leave 2.00 p.m.—For Lakefield.

Train No. 89, 4.37 p.m.—For Lindsay Toronto, and connects with "International Limited" for London Sarnia, and Chicago; with the "Toronto" for New York and Philadelphia; and also makes connections at Toronto for North Bay New Liskeard, and Cochrane.

Train No. 12, 8.47 p.m.—For Keene Hastings, Campbellford, Belleville and makes connections for Kingston, Brockville, Montreal Boston and the Maritime Provinces.

CANADIAN PACIFIC RAILWAY

(Corrected to Date.)

Going East—

7.40 p.m.—Indian River Norwood Havelock Daily except Sunday.

11.45 a.m.—Havelock, Tweed, Smith's Falls, Ottawa, Montreal Quebec Boston, and New York. Daily except Sunday.

11.05 a.m.—Sunday only to Havelock

1.00 a.m.—Havelock Tweed, Kingston, Perth, Ottawa Smith's Falls Montreal, St. John, Boston, and New York, daily.

Going West—

5.25 a.m.—Toronto, Guelph, Goderich, Hamilton, Galt, Woodstock St. Thomas, London, Chatham Detroit, Chicago and New York Daily.

2.15 a.m.—Toronto, Hamilton, Brantford, Buffalo, New York, Galt Woodstock, London Chatham Detroit, and intermediate points Daily except Sunday.

5.55 p.m.—Toronto, Hamilton, Buffalo Rochester Boston Woodstock, London Windsor Detroit Chicago and intermediate points between Peterborough and Toronto Maree connections with the Trans Canada Limited for Winnipeg and Vancouver Daily except Sunday

9.45 p.m.—Sunday only, for Toronto and points West.

FASHION SERVICE

A light topped bodice on this wee maid's dress is so charming and different.

And it's the easiest thing imaginable to make it.

Isn't it darling the way it simulates a front scalloped closing? And note a similar idea is carried out in the sleeve toward the wrist.

Marine blue tweed-like cotton with plain blending tone and brass buttons made this cute model.

Brown linen with yellow is also very effective.

Style No. 2702 may be had in sizes 8, 10, 12 and 14 years. Size 10 requires 2 yards of 35-inch material with ⅜ yard of 35-inch contrasting.

Pique, batiste, prints and cotton broadcloth are lovely for this smart model.

Size 10 requires 1¾ yards 35-inch with ⅜ yard 35-inch contrasting.

Our new Spring Fashion Magazine is out! Every page from cover to cover is in color.

Be sure to fill in the size of the pattern. Send stamps or coin (coin preferred). Price of book, 15 cents. Price of pattern, 15 cents.

The Examiner:

Please order for me—

Pattern Number .....

Size .....

My Name .....

Address .....

.....

I enclose 15c in payment.

Allow five days for return.

Y.W.C.A. PLANS FOR PAGEANT

Committees Are Hard at Work Getting Ready for Big Event of Year.

DEFICIT ON BOOKS.

The regular meeting of the Young Women's Christian Association was held Monday afternoon, Mrs. E. E. Harvey presiding.

The most important item on the business program was the report of the plans for the coming Gymnasium Pageant, to be held Friday, April 29th in the Grand Opera House. Miss Littlefield, physical director, outlined the work of the various committees in connection with the sewing, advertising and ticket circulating, all of which is well looked after. The program for this year's pageant promises to be the best yet. Following the exhibition of intricate dumbell, wand, reed and club exercises performed with precise rhythm by large classes of wee tots or seniors, and the Danish gymnastics of the advanced class, there will be a clever and dainty ballet "Mother Goose Characters Gone Modern".

The costumes and quaint and attractive dances of this part of the program, also the commical wee blackbirds and nursery characters and the funny tap stepping micky mice will provide a spectacular and interesting pageant. Every member was asked to sell as many tickets as possible and advertise the Pageant.

The physical director also reported the regular month's work including the final basketball games and banquet.

The financial reports were read by the treasurer, showing a deficit on the association. This year because so many have been out of employment the receipts have not been as large as in other years and also the expenses have to increase because the Association felt in times of depression its many services were even more needed in providing recreation, rooms and meals, educational opportunities, encouragement, employment, and friends. The hope was expressed that with some subscriptions still to come in, some fees and the Pageant returns that the deficit would be reduced.

Correspondence included details of the National Y.W.C.A. convention, May 26th to June 2 and also an invitation to Peterborough members to meet the world's Y.W.C.A. president, Miss van Asch van Wyck in Toronto, April 21, or Hamilton May 22. Miss Van Asch van Wyck will also speak over the radio from WJZ Thursday, April 14 at 4 o'clock.

The camp committee reported that Miss Wilson, camp director of last summer, would again be charge of camp with the same cook and caretaker and Miss Jane Coventry had been appointed sports officer. New beds, mattresses and covers have been purchased and everything will be in readiness for a good camp holiday. The camp shower will be held May 9th. Every one interested in 'Y' Camp is cordially invited to come. Tea will be served at 3.30 to 6 o'clock. Suggested gifts for camp were fruit, pickles, canned goods, cups and saucers like the camp set, tea towels, etc.

The meeting closed with prayer, followed by tea.

A.Y.P.A. PLAY WELL RECEIVED

St. John's Young People Present Comedy "Let's Get Married."

REPEATED TO-NIGHT.

In most plays of the type one expects the hero of the piece to attain his every desire with the drop of the final curtain, but in that respect the three act comedy "Let's Get Married," presented by St. John's Church A.Y.P.A. is different.

Roger Ames, son of a wealthy New Yorker, capably played by Leslie Dyer is sought by several girls throughout the play and being frustrated in his desire to gain Eva Smith, "the Wild Rose," a part which was well-filled by Miss Enid Welch, he sticks to bachelorhood Just what happens to the girl presents the surprise element.

Well produced under the direction of Bert Hayter, the comedy provides a highly acceptable entertainment. It was well received last evening at the Church Parish Hall considering the adverse weather conditions, and is to be again presented to-night at 8.15 o'clock.

Under the joint direction of Messrs. Reg Dyer and Jack Marshall, the Sunday School orchestra gave numerous musical selections during the intervals between the acts.

The entire action of the play takes place in the drawing room of the Ames home in New York. The full cast is as follows. Eva Smith, Roger's Wild Rose, Miss Enid Welch; Maggie Miller, Eva's best friend, Miss Olive Shurety; Loring Ames, a wealthy New Yorker, Mr. Bert Graham; Roger Ames, his only son, Mr. Leslie Dyer; Pierre Ruisseau, the French chauffeur, Whitty Thirnbeck; Walton the English butler, Harold Hutchinson; Evelyn Spring, the social tutor for Eva Miss Florence Hutchison; Mrs. Wolcutt, Roger's aunt, Miss M. Thornton; Joan Ames, Roger's aunt, Miss Audrey Heap.

To summarize the plot: Roger Ames is in love with Eva Smith much to the consternation of his father. Objection to the match is made on the grounds that the girl is below Roger's station in life. Roger's aunt, who likes chocolate cake and romance, tries to reason with her brother, Roger's father, to no avail.

The father, determined to divert his boy's attention from what he believes to be a mere infatuation, allows his son to bring the girl home. He then engages a social tutor to school her in the ways of high society. The "Wild Rose" turns up at the house in company with her best friend Maggie Miller.

The appearance in the household of the girls, coupled with the romantic tendencies of the usually staid butler and the temperamental French chauffeur allows fullest latitude for the introduction of the comedy element, which is carried through by the entire cast in very commendable fashion.

For a while it seems as if the Wild Rose is becoming cultivated even so the boy's aunt still disapproves of Eva. The butler finally captures her, but that is not the end of the plot. It is as surprising as it is funny. To divulge it would of course spoil the fun for the audience which is to view the play to-night.

Welcomed Dr. Barr To Shelter Board

The Rev. Dr. A. T. Barr was yesterday afternoon welcomed by President the Rev. J. H. Sutcliffe to the Board of the Children's Aid Society, and was also congratulated on his recent elevation as president of the Religious Education Council of Canada.

It was reported during the course of the meeting held in the Council Chamber, that improvements at the Children's Shelter were practically completed with the exception of work to be undertaken in the grounds and the re-painting of the playhouse.

It was also voted that the property committee be authorized to expend the sum of $57.50 for repairs necessary to the roof at the east end of the shelter.

A communication was read from the Rev. Dr. R. C. Bisgrave, in response to a message of congraulation previously sent to him by the board on his elevation as Archdeacon of Peterborough.

ELECTION TACTICS

CHICAGO.—A Democratic precinct captain was wounded by a shot and an election judge was clubbed to-day, climaxing several disturbances at the polls in the primaries.

Rehearses For Ramona Pageant

SPIRIT OF SPAIN.

Surrounded by the auro of romance and glamor that belonged to Old Spain, Carlotta Cortez strums her guitar and softly sings her love song at Hemet, Calif., while rehearsing her role in the coming Ramona pageant, a feature that attracts visitors from all parts of the country.

Just Between Us Women

A daily chat with Examiner neighbors conducted by Anne Wilcox

The value of filing material is so well recognized that this work has become a business in itself.

* * * * * * *

That is to say firms often employ persons to do this work, and these persons have taken courses at colleges or business schools to fit them for the task.

* * * * * * *

In the home, filing is not so complicated or involved that the homemaker cannot apply some system she may have learned or thought out for herself whereby she can keep track of the various articles in the home, of recipes, letters, and papers, etc.

* * * * * * *

To facilitate such filing, manufacturers have brought out small boxed card filing catalogues, with headings, "from soup to nuts," to use a current expressive phrase.

* * * * * * *

Also there are such files with alphabetical headings alone. These are helpful, but not essential as any woman can make her own card catalogue files, or whatever files she prefers such as blank loose leaf files, etc.

* * * * * * *

Do you have important papers that you may need to get at some time hurriedly? If you have them alphabetically filed and put away in safe keeping, there is no trouble about finding just the very paper which is essential at the time.

* * * * * * *

If the container of the papers is stowed in some hidden spot, keep a filed record of where the container is. This means a great saving of time and flurried search later on.

* * * * * * *

Do you know just what is in the storeroom or the store chest? Keep a filed record and be sure, without going over everything, that the article wanted actually is in such a place.

* * * * * * *

Here are a few ways of filing articles not written such as recipes and papers.

* * * * * * *

Set down on a sheet of paper each article packed away in a trunk this to the inside of the lid or lay it on top of the paper or towel covering the contents.

* * * * * * *

You will know immediately on opening the trunk what it holds. Each article removed must be crossed off and any new things put in, must be added to the list.

* * * * * * *

To catalogue the articles may be advisable. Write down in alphabetical order the names of contents and file the loose leaf or card under storage trunk, steamer trunk—or whatever name you call it.

* * * * * * *

Then without bothering to get at the trunk you can consult the file and discover its contents thus.

* * * * * * *

To make your own card files use boxes with cards bought to fit or cut from cardboard or made from old envelopes, etc. Alphabet stickers can then be pasted on the cards.

BETHANY.

Mrs. Will mark of Kingston, is visiting her father, Mr. J. R. Sisson for a few days.

Mr. Norman Neals of the Bank of Toronto, is holidaying for two weeks.

Mr. Helm of Port Hope, is relieving during Mr. Neal's vacation at the Bank of Toronto.

Mr. Roy McBride and family of Clarksboro, Bank of Toronto, arrived in Bethany to spend a vacation.

Mrs. L. Patterson of Brunswick, is the guest of Mrs. R. Palmer, for a few days this week.

Mr. and Mrs. H. Beatty and Miss Beatty of Peterborough, attended the "At Home" in honor of their daughter, Mrs. Rex Dawe and Mr. Dawe, on Monday evening.

Mr. and Mrs. W. Hunter of Peterborough, also attended the "At Home."

THOMASBURG

Mr. and Mrs. James E. Brown spent Sunday with Mr. and Mrs. Joseph Chappell.

Mrs. and Mrs. Damon McCamon and sons Clifford and Glenn, spent Saturday evening with Mr. and Mrs. Russell Grills.

Mr. and Mrs. Clare Carter spent the dinner hour Sunday with the latter's parents, Mr. and Mrs. William Adams.

Mr. and Mrs. Charlie McGuire, of Belleville, spent Sunday with Mr. and Mrs. William H. Kerr.

Mr. and Mrs. Fred Coulter spent Monday with Mr. and Mrs. Harry Sills of Roslin.

Mr. and Mrs. Roy Oliver spent Sunday with the latter's parents, Mr. and Mrs. Robert Innes of Campbellford.

Mr. Thomas Emerson spent the dinner hour on Monday with Mr. and Mrs. Clifford Adams.

That Body of Yours

By James W. Barton, M.D.

ABNORMAL BEHAVIOR.

Some months ago I spoke about the wonderful work now being done in mental hospitals whereby of every ten that enter for treatment six come out cured. And the cure in a large number of cases is due to the correction of some physical defect such as infected teeth, tonsils, ear, appendix, chronic constipation.

By having dentists and general practitioners on the staff of these mental hospitals, besides the mental specialists, and using team work, as it is called, these brilliant results have been obtained.

In former days, as I remember them, and I lived opposite one of the largest mental institutions in the country, the inmates were all considered 'crazy' and all but a very few were kept locked up in small wards or individual cells.

Now, however, mental ailments, even what is known as insanity are simply looked upon as 'behavior' conditions, the individuals simply failing to behave in a normal or proper manner.

Accordingly, this behavior is investigated and a search made for any one or a number of conditions that may be responsible for the abnormal behavior of the patient.

If there are no physical defects such as mentioned above, or if these physical defects are corrected and the behavior remains unchanged months afterward, a further search must be made.

Another cause for abnormal behavior has been found in one or other of the ductless glands of the body — thyroid, in neck, adrenal above kidneys, pituitary at base of skull, and so forth. Where these glands are not doing their work properly there frequently happens unnatural or abnormal actions on the part of the individual such as extreme irritability, great depression, carelessness of manner or in dress, fears of various kinds, or other conditions of behavior that render the individual unsuited to his usual business or family relations.

Dr. A. R. Timme states that not only may a change in these endocrine glands produce an emotional state, but emotional strain over a prolonged period may definitely affect the structure and working of the glands.

You can thus see that if all cases of mental disability are studied from these various standpoints and are treated accordingly a great many 'peculiar' individuals are bound to be restored to a condition where they will become normal members of the community again.

Handy Recipes

By Edith Barber

Virginia Ham

Soak overnight a Virginia ham; place it in fresh cold water the next day, heat slowly and simmer gently, allowing five minutes to the pound. Remove the rind and place slices of canned pineapple over ham at intervals of about two inches, holding them in place with toothpicks while baking, and insert a clove in center of each. Bake one hour in slow oven (350 degrees Fahrenheit), basting ham frequently with pineapple juice.

Sour Cream Filling

1½ cups sour cream.
¾ cup sugar.
3 tablespoons of cornstarch.
¼ teaspoon salt.
Grated rind 1 lemon.
3 egg yolks.
½ package dates (sliced).
3 egg whites.
3 tablespoons confectioners sugar.

Heat one and one-quarter cups cream in top part of double boiler over hot water. Mix cornstarch, sugar and salt; stir in one-quarter cup cold cream to form a smooth paste. Stir this mixture into the hot cream and continue stirring until filling thickens. Cover and let cook over low flame during preparation of remaining ingredients.

Beat the egg yolks; add grated lemon rind; stir in a little of the hot filling; return mixture to double boiler and cook one minute. Cool. Use as pie or cake filling.

Chicken Mousse

1 cup chicken stock or milk.
3 egg yolks.
1 tablespoon gelatin.
¼ cup water.
1 cup cooked chicken (cut fine).
1 teaspoon salt.
½ teaspoon pepper.
1 cup cream (whipped).
2 canned pimientoes.
1 dozen ripe olives.

Scald stock or milk, pour over beaten egg yolks, return to double boiler and stir until custard coats the spoon. Soak gelatin in cold water five minutes; dissolve in hot custard. Season well. Add chicken which has been cut fine but not chopped. When the mixture begins to thicken fold in whipped cream and pour into a mold garnished with ripe olives and pimientoes cut in fancy shapes. Unmold, garnish with watercress or curly endive and serve with or without dressing.

(Copyright 1931)

BLOOD PRESSURE AND ITS CAUSES

A chief cause of blood pressure is acidosis from eating acid-forming foods. To counteract, use alkali-forming foods. The only alkali-forming foods are fruits, vegetables milk almonds, egg yolks and Roman Meal (the only alkaline grain food known) At fifty my pressure was 215 heart threatening to stop each beat By exercising in bed, overcoming tension, eating Alkaline Roman Meal fruits etc., my pressure at seventy-four is 130—heart—I can run five miles in forty-seven minutes, run up four flights of stairs two steps at a time, work ninety hours a week and never tire. Alkaline Roman Meal fruits etc., are remarkable vitalizers for sick or well when used properly Write for free booklet "HOW TO KEEP WELL," and other literature also sample of Roman Meal and Kofy-sub the new alkaline beverage, to ROBT. C. JACKSON M.D. 502 Vine Ave., Toronto 9, Ont.

Ask About Our New Low Rate For Safe Economical

Fur Storage

Phone 340

Barrie's LIMITED

CULBERTSON on CONTRACT

by Ely Culbertson

World's Champion Player and Greatest Card Analyst

151

TRUMPING ACES TO FINESSE

If you should ever see your partner engaged in the pastime of trumping Aces and Kings in order to finesse other suits, you might be pardoned if you doubted his sanity, or at the very least, his knowledge of the finer points of the game. Certainly, if he sacrificed game by this method you would feel certain that he had a very severe case of Finessitis and no one could seriously blame you if you sought to avoid him as a partner in the future. However, occasionally a hand comes along in which some Aces and Kings have only the rank of the lowest playing cards in the suit, because their greatest value is that you can trump them and thus obtain easy access to the other hand. The bidding had reached rather dizzy heights and South had to play his best to make his contract, even though in doing it he greatly disturbed the serenity of his partner.

South—Dealer.

Neither side vulnerable.

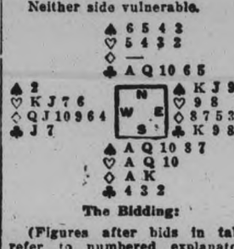

The Bidding:

(Figures after bids in table refer to numbered explanatory paragraphs.)

South	West	North	East
1♠	Pass	5♠(1)	Pass
6♠(2)	Pass	Pass	Pass(3)

1—North is stretching the hand greatly to issue a Slam invitation. Slam should never be bid on distribution alone and, for all North knows, the combined hands may not hold more than half the honor-tricks in the deck. Another reason against the Slam invitation is the great danger of duplication of values due to North's void in diamonds and the possibility of South holding high honors in that suit.

2—Instead of a minimum, South holds a maximum one-bid. In fact, many players would mistakenly open the hand with a bid of two, forcing a response from partner. His bid of six spades is therefore fully justified.

3—East fears a Double might prevent him from making a spade trick and he is by no means sure that the club King is a trick-taker.

West opened the diamond Queen and North was not surprised when one of his trumps was utilized to win the trick, but did feel a mild measure of astonishment when South played the Ace. A trump was now led from Dummy upon which East played the nine and South the Ten. South, of course, holding the trick. South now led the King of diamonds, the high card of that suit again trumping in Dummy, to lead Dummy's last trump upon which East played the Knave and South the Queen. East's last trump was now captured and a small club led and the Ten in the Dummy forced East's King. East now led a heart, hoping that South's love for finesses would control his play, but South was through with finesses for this hand. He played the Ace, led another club and the club suit in Dummy afforded discards for his losing hearts.

An over-optimistic Raise had given the Declarer the opportunity for brilliant playing which he had not been slow to seize.

TODAY'S POINTER

Question: Name and explain the various kinds of Opening bids used.

Answer:

(1.) Approach, which is a low bid and may not show the full value of the hand—a waiting bid.

(2) Forcing, which is an aggressive bid, saying: "Partner, our hands will produce game at some bid. Keep the bidding open until a game bid is reached."

(3) Pre-emptive, which is a shut-out bid and says, "Partner, my hand is good for game in this suit only and I am counting on at least 2 tricks from you. Unless you are quite strong and think we can surely make a Slam, do not bid except opponents force you to 'cover' their Overcall."

Copyright, 1931, by Ely Culbertson

Thomasburg

A very successful dance was held on Friday evening in the I.O.O.F. Hall, Thomasburg, under the auspices of the Crescent Rebekah Lodge No. 139, at which there was a large attendance.

The evening was spent in round and square dancing, the music being furnished by Mr. and Mrs. Grantley Burleigh of Roslin.

Mr. and Mrs. Damon McCaman and sons, Clifford and Glenn, spent Wednesday evening with the former's parents, Mr. and Mrs. Robert McCaman.

Mrs. J. W. Platt, Mrs. James R. Bateman, Mrs. Howard Thompson and Mrs. Melbourne Adams attended the Presbytery which was held in Belleville this week.

Mr. Ralph Dudgeon has returned to Belleville to resume his duties at the Belleville Creameries.

Mrs. Howard Thompson spent Thursday evening with Mrs. Roy Oliver.

Miss Ena Kerr of Roslin is spending the week end with Miss Isobel Free.

Mrs. Thomas Emerson spent a couple of days in Belleville last week.

Miss Marion Bateman spent Saturday with Miss Helen Oliver.

Mrs. William Shaw spent the dinner-hour on Saturday with Mrs. Walter Harrison.

Mr. and Mrs. Frank McMaster spent Thursday in Havelock, Mrs. Campney returned home with them.

Mrs. Walter Harrison and Mrs. Laura Prentice spent the dinner-hour on Wednesday with Mr. and Mrs. Grantley Burleigh of Roslin.

Miss Ena Kerr of Roslin spent the tea-hour on Friday with Mr. and Mrs. Clifford Adams.

Mr. and Mrs. Grantley Burleigh and baby Betty spent Friday night with the latter's parents, Mr. and Mrs. Walter Harrison.

Miss Dorothy Way of Tweed is spending a few days with Mrs. Laura Prentice.

ASTHMA Head & Bronchial Colds

Miss R. McClare, Mt. Uniacke, N.S., writes:—"Asthma it seemed would smother me. Even sitting up I had to fight for breath; wheezed day and night. An uncle recommended RAZ-MAH. I got relief from the first dose, and for nearly two years haven't had an attack." Guaranteed relief from $1 worth or your money back. No harmful drugs. 50c and $1 everywhere. 249

Don't cough, choke, gasp—use RAZ-MAH

100,000 Fans Attend Opening Games in Majors

RUTH HITS TWO HOME RUNS AS YANKS WIN 12-6

Byrd Also Connects For Circuit Drives in Athletics' Downfall.

Howley's Team Triumphs.

Small Crowd Sees World's Champions Win From the Pirates.

NEW YORK, April 13.—Baseball's "great man," Babe Ruth, literally blew the lid off the baseball season yesterday as a dozen major league clubs staged their grand openings before an estimated attendance of slightly over 100,000.

The first time Ruth came to bat against George Earnshaw, leading righthander of the Philadelphia Athletics, he drove the ball far over the fence for a home run. On his third appearance he did it again.

Profiting by the Babe's example and a three-run start of his first homer, the Yankees slammed out a 12-to-6 victory over the American League champions in a game which produced seven homers. Sam Byrd, recently become a regular for the Yanks, also hit two four-baggers, and Lou Gehrig, Jimmy Foxx and Al Simmons one each.

Reds Win First.

Despite the prodigious hitting of the Yanks, several others clubs and games outshone the Yankees and Athletics in many respects. Only about 18,000 fans turned out at Philadelphia, while at Brooklyn some 30,000 hopeful rooters were on hand to see the Dodgers' new manager, Max Carey, unveil his vastly altered team, and approximately 25,000 were on hand at Cincinnati to see the Reds work their favorite trick of upsetting the Chicago Cubs.

Typical early April weather was present for all the openings, and two games had to be postponed. The Boston Red Sox and Washington Senators, who started a day ahead of the rest at Washington, were rained out when they moved to Boston. Cold weather halted the Detroit-Cleveland game at Detroit. Other attendances were small for an opening day.

The world's champion St. Louis Cardinals found only 5,937 paying customers present when they started the new season with a 10-to-2 triumph over the Pittsburg Pirates. With much the same team as won the world's series last fall, the Cards hit hard behind the seven-hit pitching of Flint Rhem. "Pepper" Martin, the series hero, started his first season as a regular with one hit and one stolen base, while Jim Collins, replacing Chick Haffey, contributed a homer.

Giants Are Humbled

Three of the low-ranking teams of last season provided some of the brightest spots on the list of performances. The Phillies rang up the day's high score, battering the highly rated New York Giants for 17 hits and a 13-to-5 triumph. The Giants were guilty of five errors.

The Chicago White Sox, who with newcomers in the stellar roles, trounced the St. Louis Browns, 9 to 2. Sad Sam Jones, late of Washington, pitched a steady game, and Carey Selph contributed three doubles, bringing home as many runs.

Cincinnati Reds, held almost helpless by Charley Root for eight innings, cut loose in the ninth and scored four runs, to win, 5 to 4. Root started the rally by allowing a hit and walk, and then retired when Lombardi's drive injurd his hand, and Guy Bush finished.

Ed Brandt of Boston had the distinction of the best-pitched opening game. He limited Brooklyn to five hits, and had only one bad inning, as the Braves won, 8 to 3.

The new plan of limiting passes had some effect on the attendance situation in both leagues, but cold and threatening weather played the bigger part in holding down the crowds. Estimated figures placed the total attendance for the six games at 117,00.

The figures for each game follow:

National League	
Brooklyn	30,000
Cincinnati	25,000
New Rork	20,000
St. Louis	6,000
Total	81,000
American League	
Philadelphia	18,000
Chicago	18,000
Total	36,000
Grand total	117,000

Yesterday's Stars

Babe Ruth, Yankees—Clouted two home runs against Athletics, accounting for five runs.

Ed Brandt, Braves—Stopped Dodgers with five hits and won, 8-3.

Sam Jones and Carey Selph, White Sox—Former held Browns to eight scattered hits; latter drove in three runs with three doubles as White Sox won, 9-2.

Taylor Douthit, Reds—His single in ninth drove in tying and winning runs against Cubs.

Phil Collins, Phillies—Pitched effectively against Giants and collected four singles himself in 13-5 victory.

Flint Rhem, Cards—Pitched his club to triumph over Pirates.

Makes Canadian Debut

MAX NEEDS THE DOUGH.

Max Schmeling, world's heavyweight champion, is shown ABOVE as he arrived in Toronto to begin his exhibition tour which will fit h'm for his fight with Jack Sharkey next June. The German fighter is carrying his favorite pooch which he brought along from the Fatherland.

LANG FIGHTING FOR REVENUES

Blocks Commonwealth's Latest Moves to Seize N. S. Wales' Taxes.

TO APPEAL RULINGS.

SYDNEY, Australia, April 13 (C.P. Cable).—Premier J. T. Lang, head of the Labor Government of New South Wales, has no intention of yielding before the attempts of the Commonwealth Government to sieze State revenues in return for having met overseas debt payments defaulted by the State on Feb. 1 and April 1.

The State Premier has given notice of intention to appeal to the Judicial Committee of the Privy Council against the dicision of the Australian High Court last week, which upheld the validity of the Commonwealth Financial Agreement Enforcement Act, the measure which empowered the Commonwealth Government to seize the revenues of a defaulting State.

Further, the State Premier has served notice on trading banks in New South Wales ordering them to withhold payment of State deposits to the Commonwealth Government pending the hearing of his application for an injunction for restraint. Premier Lang has also instructed all State government departments today to pay their revenue into the State Treasury.

Opposition to Orders

All this is directly opposed to the Commonwealth Government which has taken a series of steps in conformity with the legislation passed by the Commonwealth Parliament and given royal assent.

The Commonwealth Government yesterday specified a new series of taxes as collectable by the Commonwealth—betting, race track admittances, entertainments and totalizator taxes, and at the same time notified the trading banks they were required to hand over any deposits of the State Government.

Premier Lang appears to have countered all these measures, for the time being at least. His actions have also had the effect of blocking the collection of Commonwealth income taxes in the State of New South Wales, this being collected on Commonwealth behalf by the State collection machinery.

On The Job Again

MARVIN OWEN

rangy infielder who finished the 1931 season at third base for the Leafs of the International League and who has been returned to the Toronto club by Detroit.

HOWLEY'S REDS BEATS CUBS 5-4 AT CINCINNATI

Root Weakens in Ninth and Homesters Crowd in Four Runs.

GIANTS LOSE 13-5.

Brandt Hurls Braves to 8-3 Victory Over Revamped Dodgers.

CINCINNATI, April 13.—Slamming over four runs in a wild ninth inning, the Cincinnati Reds yesterday defeated the Chicago Cubs, 5 to 4, in the opening game of the season here.

After holding the Reds almost helpless throughout eight innings, Charlie Root weakened in the ninth with the score 4 to 1, to permit Grantham to single and Heath to walk, and then went out of the game as a hot drive from Lombardi's bat injured his hand. Bush took his place, but the damage was begun. Lucas, batting for Morrissey, cracked out a double, the only extra-base hits the Reds could gather. Then Roettger, batting for Benton, substitute pitcher, was walked, and the bases again were loaded. Douthit single, scoring Durocher and Bluege, substitute runners, and the game was over.

Approximately 25,000 fans jammed Redland Field for the game, despite early morning snows and chill winds.

GIANTS LOSE OPENER, 13—5

NEW YORK, April 13—The New York Giants celebrated the start of their forty-ninth year as members of the National League and John McGraw's thirtieth season as manager yesterday, but it was the Phillies who celebrated the opening day victory before 20,000 fans.

The Phils piled up 17 hits, bunching most of them off Bill Walker and Hy Bell in the early innings, to win 13 to 5.

Phil Collins pitched an effective game, scattering the hits, except in the fourth inning, and led his team's attack with four hits. Johnny Vergez set the batting pace for the Giants ,collecting a home run, two singles and a walk in four trips to the plate.

BRANDT HOLDS DODGERS

BROOKLYN, April 13. — Ed Brandt, Boston's stellar southpaw, proved a bit too much for the revamped Brooklyn Dodgers yesterday and the Braves won the first game of the new season at Ebbets Field, 8 to 3.

Brandt pitched the full nine innings giving five hits, and had only one bad inning. In the seventh inning the Dodgers scored all their runs, Val Picinich's pinch double bringing two home.

Waite Hoyt, who started for Brooklyn, got in trouble over wildness and was batted out in the fifth inning after yielding six runs. Despite four double plays, the Brooklyn fielding was erratic.

About 30,000 fans turned otu to see the Dodgers play their first league game under the management of Max Carey.

Home Run Standing

Ruth, Yankees	2
Byrd, Yankees	2
Gehrig, Yankees	1
Foxx, Athletics	1
Simmons, Athletics	1
Vergez, Giants	1
Collins, Cardinals	1
The Leaders	
Ruth, Yankees	2
Byrd, Yankees	2
League Totals	
American	7
Nationals	2
Grand total	9

Paavo Nurmi Suspended

FINNISH ATHLETIC AUTHORITIES AROUSED.

Finnish athletic authorities have been aroused over the suspension of Paavo Nurmi, Finland's great runner, by the council of the Amateur Athletic Federation, meeting in Berlin, on charges of irregular expense accounts.

Nurmi has been suspended by the Council pending the result of an investigation by the Finnish Federation, which has been asked to undertake a probe by the international body.

The Finnish authorities charge in effect, that Nurmi had been suspended by the international body without a hearing and without waiting to receive the report from Finland. They said the report was requested for late in April.

The basis for the suspension was not officially disclosed, but was believed to involve charges of padded expense accounts for appearances by Nurmi in Poland, Italy, and Germany. Such charges against Nurmi have been rumored for some time.

The International Council is not scheduled to meet again until just before the Olympic Games, but there is little doubt that if the Finnish Federation gives Nurmi a clear bill of amateur health the international body will accept it without question.

BASEBALL RESULTS

INTERNATIONAL LEAGUE

Today's games—Toronto at Newark; Rochester at Jersey City; Buffalo at Baltimore; Montreal at Reading.

AMERICAN LEAGUE.

	Won	Lost	P.C.
Washington	1	0	1.000
New York	1	0	1.000
Chicago	1	0	1.000
Boston	0	1	.000
Philadelphia	0	1	.000
St. Louis	0	1	.000
Detroit	0	0	.000
Cleveland	0	0	.000

Yesterday's Results

New York.....12 Philadelphia ...6
Chicago.....9 St. Louis 2
Washington at Boston, postponed.
Cleveland at Detroit, postponed.

Today's games—St. Louis at Chicago; Cleveland at Detroit; New York at Philadelphia; Washington at Boston.

NATIONAL LEAGUE

	Won	Lost	P.C.
St. Louis	1	0	1.000
Cincinnati	1	0	1.000
Philadelphia	1	0	1.000
Boston	1	0	1.000
Chicago	0	1	.000
New York	0	1	.000
Brooklyn	0	1	.000
Pittsburg	0	1	.000

Yesterday's Results

St. Louis.....10 Pittsburg 2
Cincinnati....5 Chicago 4
Philadelphia...13 New York 5
Boston.....8 Brooklyn 3

Today's games—Pittsburg at St. Louis; Chicago at Cincinnati; Boston at Brooklyn; Philadelphia at New York.

AMERICAN ASSOCIATION

	Won	Lost	P.C.
Indianapolis	1	0	1.000
Louisville	1	0	1.000
Minneapolis	0	1	.000
St. Paul	0	1	.000
Kansas City	0	0	.000
Columbus	0	0	.000
Milwaukee	0	0	.000
Toledo	0	0	.000

Yesterday's Results

xIndianapolis...4 Minneapolis 3
Louisville.....5 St. Paul 4
Kansas City at Columbus, postponed.
Milwaukee at Toledo, postponed.
x—12 innings.

Today's games—Milwaukee at Toledo; Kansas City at Columbus; Minneapolis at Indianapolis; St. Paul at Louisville.

Wrestling Last Night.

NEW YORK.—Dick Shikat, 217, Philadelphia, threw Sandor Szabo, 205, Hungary, 42.48; Sam Stein, 200, Newark, threw Jack Burke, 205, Oklahoma 6.55; Leo Pinetzki, 270, Poland, threw Tony Felice, 216, Italy, 10.48; Fritz Kley, 212, Germany, threw Renato Gardini, 200, Italy, 10.46; Hans Steinke 240, Germany, drew with Tiny Roebuck, 250, Oklahomo, 30.00; Lilo Nardi, 210, threw Bill Middlekauff, 200, Florida, 12.47.

WILMINGTON, Del. — Henri Deglane, 215, Montreal ,threw Pat McKay, 213, Memphis, 35.04; Karl Pojello 198, Chicago threw Bob Wilkie, 200, Boston, 27.09; Jack Spellman, 203, Providence, drew with Sam Cordocano, 196, New York, 30.00; Danny Winters, 205, Milwaukee, threw August Bankhart, 220, Belgium, 20.12.

SPRINGFIELD, Mass. — Jack Ganson, 212, defeated Al Mercer, 203, Montreal, two falls out of three (Ganson first 19.02, Mercier second 22.45, Ganson third 12.42; Nick Lutze, 202, California, drew with Leo Numa, 216, Washington; Al Morelli, 205, Revere, Mass., threw Jack Sulayman, 202, New York, 13.45.

Upsets Tennis Champ

MARTIN BUXBY

20-year-old Texas sophomore, photographed just before he astounded the tennis world by upsetting Ellsworth Vines, National Singles champion, at the second annual Houston, Tex., tennis invitation. The scores were 4-6, 6-2, 7-5.

Experimental tests in the Department of Mines laboratories, Ottawa, have demonstrated possibilities of utilizing the iron content of Sudbury nickel-copper ores in the making of nickel-iron and nickel-steel.

More than 31,000,000 Atlantic salmon eggs were collected during the autumn of 1931 by the fish culture branch, Dominion Department of Fisheries, and the resultant fry will be distributed in suitable streams next spring and summer.

Final census figures for 1931 show Canada's population gained 18.05 per cent in the last decade or from 8,787,949 persons resident in the Dominion in 1921 to the count by the recent census of 10,374,196.

Our Boarding House . . . . . By Ahern

Over 3,000,000 entries were received in the Turret Cigarette Hockey Contest—an unequalled record for popularity among prize contests in the Dominion of Canada. The judging of entries is proceeding with all possible speed and a list of prize winners will be published at the earliest possible moment.

The RECORD SPEAKS for ITSELF

The tremendous, nation-wide response to the contest recently run in connection with the goals scored in the National Hockey League for the season of 1931-32, is evidence of the avid interest of all Canadians in their own national game—just as the continued preference of millions of Canadian smokers for Turret Cigarettes is indisputable evidence of their quality, mildness and coolness.

After all, nothing can replace good, honest tobacco; grown and ripened right out in the field under nature's own sunlight—nothing artificial about that—and the high quality is "inbred."

12 for 15c
20 for 25c
—and in flat tins of fifty and one hundred.

Quality and Mildness
Turret
CIGARETTES
Imperial Tobacco Company of Canada, Limited.

Primeau Cage Five Wins 33-31 Decision in "Y" League

To-day and Thursday

THEATRE

2.30 - 7.00 - 9.00
Feature at
3.10 - 7.40 - 9.40

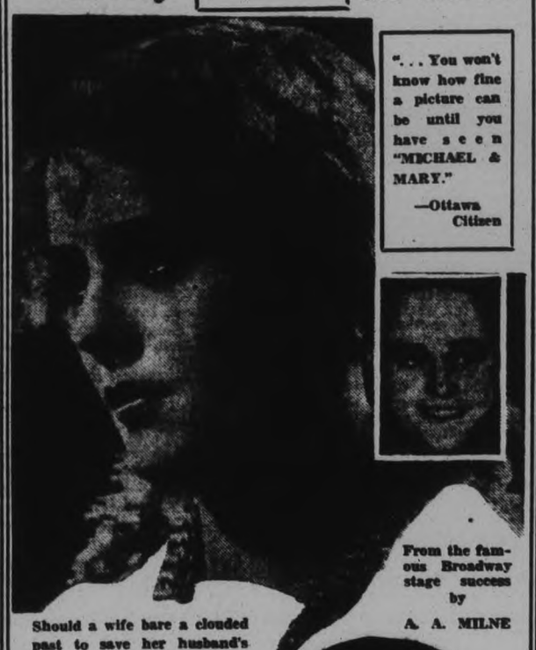

"... You won't know how fine a picture can be until you have seen "MICHAEL & MARY."
—Ottawa Citizen

From the famous Broadway stage success by
A. A. MILNE

Should a wife bare a clouded past to save her husband's life ... How could they keep the scandal from the eloping boy and girl? ... That's what Michael and Mary faced when there came into their happy lives the thing that threw the threat of jail over them. ... How could they answer? ... What did they do? SEE for yourself!

MICHAEL and MARY
Their Secret

Featuring the Famous Co-Stars Who Made the Original Play a Hit!

COMEDY NEWS
RUDY VALLEE

Herbert Marshall Edna Best

THURSDAY'S REVIVAL FEATURE
WALLY BEERY in 'THE BIG HOUSE'

FRIDAY AND SATURDAY
"SHANGHAI EXPRESS"
The Picture You've Been Waiting For

GATES DIVIDED KING PLAYOFFS

Buffalo Bisons Collect $5,200 as Share of Players' Pool.

General Attendance Down.

WINDSOR, April 13.—Frank Nighbor's Buffalo Bisons, newly-crowned champions of the International Hockey league collect approximately $5,200 as their players' pool, share of the 1931-32 tournament spoils, according to information obtained yesterday from the offices of President Charles S. King. As winners of the tournament the Bisons collected 35 per cent. of a total player pool of approximately $13,100, in addition they qualified for another five per cent. of the player pool as leading team during the regular season. The Bisons drew $4,600 for the tournament victory and an additional $650 for finishing the regular season in first place.

Despite a general decrease in attendance figures and gate receipts during the 1931-32 season, the playoff tournament patronage was exceedingly good. A total of 58,401 fans were attracted to the 12 games of the round robin series. The gross receipts were approximately $56,200.

Detroit Olympics played before the biggest home crowds, although the figures for the big Olympia ice palace were probably the most disappointing of any of the four title contenders. The attendance for three games at Olympia was roughly 20,500. Windsor's home games drew 14,400, London's 10,900 and Buffalo 13,300.

Gate Receipts $52,600

The gate receipts at Olympia amounted to approximately $16,800 while Buffalo with a $2.50 top price harvested $13,600. Windsor's receipts were $12,400 while London collected $9,700.

In the division of all playoff receipts, 40 per cent. of the gross returns from each game goes to the home club owners. After travelling expenses of the teams, referees' fees are paid for the playoffs, the balance is divided, 50 per cent. to the league and 50 per cent. to the players' pool. Under the 1931-32 split up the league received approximately $13,100. The players' share for the second place Windsor club was $3,200, while London Tecumsehs drew $2,600 and Detroit approximately $2,000.

The current playoffs serve as a convincing argument in favor of the annual spring post season games. The International league paid out approximately $12,000 in fees and travelling expenses to referees. This sum is taken care of by the league's play-off share. Otherwise the league would be in debt to the extent of about $10,000.

The league has no other revenue except from its playoff share.

REG. LESURF TO STAGE COMEBACK

Popular Local Boxer to Take Part in Alpha Club Show on Friday.

Roy Hope and Jack Chamberlain will feature the Alpha Club boxing program at the Legion Hall this Friday night at 8.30, a card made up of eight all-local bouts. In the semi-final, Hank Noakes meets Jack Gardner, and some of the other boys who will appear are Reg Lesurf, Danny Harrington, Bill Hope, Tommy Heffernan, Earl Harrington and Jackie Watson.

Lesurf, who has been out of the ring for nearly a year, is in first-class condition, training regularly, and hopes to make an impressive comeback against a good opponent. Hope and Chamberlain should stage an interesting fight in the main scrap, Jack having an edge on experience, but Roy being the harder hitter. The Noakes-Gardner affair promises plenty of action, and the other bouts will be on a par, further announcements being made as the boys are paired off together.

Carey Selph Carries Honors For The Sox

CHICAGO, April 13. (CP)—Carey Selph, who wanted to be just a country boy, thought the city was a pretty good place after all today.

When the White Sox exercised their option as the last place team in the American league last fall to step in and draft the lonesome Texan, Selph calmly announced that he preferred to be just a country boy and stay away from the big leagues and big cities. He returned to his insurance business in Texas but soon heard the call of baseball and joined the White Sox in training at Mineral Wells, Tex.

Yesterday, he made his debut at Comiskey Park and stole the inaugural home show. All he did was to drive out three doubles, blast three runs home and score another himself as Sam Jones pitched the White Sox to a 9 to 2 victory over the St. Louis Browns, their first home inaugural victory since way back.

I'm glad I came, Selph said with a grin as he rushed back to the clubhouse with his happy mates.

HONORARY REFEREE

NEW YORK, April 13. (CP) — Henry L. Stimson, secretary of state, will serve as honorary referee for the first round Davis Cup tennis match between Canada and the United States, starting at the Chevy Chase club April 28.

Abner Y. Leech, Jr., of Washington, will be active referee.

CLOTHIERS OUTFIT WILL MEET RILEY'S IN SUDDEN DEATH TILT

Clever Playing and Close Checking is Feature of Basketball Tangle.

EVENLY MATCHED TEAMS.

Primeau's Fashion-Craft quintet captured the leadership of the second half of the "Y" Senior Basketball League last night, nosing out Riley & Hickey's, 33 to 31, in a close, hard-fought game in the Y.M.C.A. gym. The win qualifies the Fashion-Crafters to meet their Clothier rivals, winners of the first half, in a sudden-death play-off fixture Saturday night for the loop title.

Despite the high score of last night's game, the affair was marked with clever playing and close, persistent checking, at times threatening to become rough. There was no difference apparent in the strength of the outfits, and the winning basket came seconds before the final whistle, McKeagan sinking both the tying and winning shots.

Tied at Half-Time

At half-time the score was deadlocked at 14-all, and this was a good barometer on the play. They opened up fast, Kitchen dropping in one for the losers, followed by his teammate, Levine. Then McKeagan and Routly equalized the count. The game was a see-saw battle all through the session, ending at 14-14.

The second chapter saw some thrilling plays and the fast pace maintained. Shortly after the rest period, Levine put the R. & H. squad ahead on a classy shot. The Primeaumen came back to tie it up and then pulled out in front, McKeagan, Ward and Routly finding the mark in quick succession to make the count read 29 to 21. The Riley crew took time out and then came back strong, Stanger hooping the ball on a beautiful throw from three-quarters out. He was followed by Levine and Mott to balance things again, 29-all. With just a minute left to play, Levine pulled the Riley & Hickey craft to the fore with a neat basket, and then McKeagan once again tied it with a fine distance-shot, and the same player hooped the big winner a few seconds before the last whistle.

Leads Scorers

Levine led the sharpshooters, with 14 points. His teammate, Kitchen, got eight, Mott had five and McLeod and Stanger two each. For the victors, McKeagan counted ten, Ward and Chesler six apiece, Armstrong five, Routly four and Taylor two. All the players on both sides turned in a fine performance with Levine, Mott, Kitchen and McLeod being outstanding for Riley & Hickey's; and McKeagan and Routly being exceptionally effective for the classy Primeau cagers. The teams:

Riley & Hickey.—Levine, Mott, Kitchen, McLeod, Stanger and Sager.

Fashion - Craft. — McKeagan, Routly, Chesler, Taylor, Ward, Smith and Armstrong.

Referee.—C. McLeish; umpire, J. Wolstenholm; timekeeper, C. Hunt.

BASKETBALL RULES GREATLY ALTERED

General Trend in Changes is to Speed Up Play of Game.

The annual meeting of the joint basketball committee for 1932 was held in New York to consider, among other things, revision of the basketball rules for the next season. The Canadian Amateur Basketball Association was represented by Mr. J. H. Crocker of Western University and Mr. F. F. Eagleson of Toronto. Mr. Samuel Rogers was unable to attend.

A great deal of consideration was given to the problem of reducing the number of free throws, and a committee, which had been working on this matter since the previous annual meeting, collected a mass of material, but no satisfactory means was suggested for reducing free throws. The rules were therefore left unchanged on this point. The committee will continue its research during the coming year.

It is interesting to note that out of some 250 games analysed, the committee found that 55 per cent. of all those games were won or lost on foul scores. They discovered also that winning teams made fewer fouls than losing teams and scored a higher percentage of their free throws. This gave a 20 per cent. advantage to the winning team.

They found also that only 5 per cent. of fouls called were against the offensive team.

Changes in Rules

Some important changes were made in the rules and will apply next year. These are as follows:

(1) Blocking—In future there will be no blocking unless personal contact occurs, except in the case of face guarding, which is defined as follows: "Face guarding is interfering with an opponent by disregarding the ball and facing the opponent, shifting the position as the opponent shifts."

The result of this amendment is to make it clear that the so-called "legal block" is not blocking, but is permitted under the rules.

(2) Centre pivot block play—A play—A player with the ball in the free throw lane or circle and with his back to the basket must in future throw or dribble the ball within three seconds.

This new rule is added to help speed up the game.

Dick Irwin's Baby Reported The Same

CALGARY, April 13. — The condition of the five-weeks' old baby of Dick Irvin, noted hockey coach of Toronto Maple Leafs, reported unchanged yesterday. "Holding his own," was the reply to inquiries.

The baby, born while his famous daddy was in the east helping Toronto win the Stanley, is seriously ill from erysipelas in the leg. His father is due in Calgary to-day.

KNOX CHURCH WINS DOUBLES

While Trinity Church Club of Port Hope, Cops Two Singles Victories.

BADMINTON TOURNEY.

A team from Knox United Church Badminton Club played the return games with Trinity United Church club of Port Hope last night. Knox won the first tournament played in Peterborough in five straight matches without losing a game. The games last night were much closer. Knox winning three doubles games but losing the two singles. The Knox team last night had trouble adjusting themselves to the Trinity Church court, which is several feet shorter than regulation length. In the games in Knox Church hall they relied on smashing to win points, but at Port Hope they had to play net and placement shots more, at which the local team proved quite adept. The first game was a mixed doubles, Kay McDonald and Bill Wedlock of Knox winning two out of three from Marian McLean and Jack Rowland of Port Hope. The first two games were hard fought, each winning one, but the third was a walk-away for the Peterborough couple. The second match was the closest of the evening. Hugh Fraser, the 15-year-old Port Hope player after dropping the first game 3-15, to Don. Charlton of Knox, showed a brilliant brand of net play, and won the second game, and came out on the heavy end of an 18-17 score in the third. In the third match Alice Davis and Verna Huffman showed good team play and fine generalship in winning two rather easy games from Ruth Wickett and Etta Harcourt of Port Hope. Betty Garnett of Port Hope won the ladies' singles. Playing her placement shots very accurately she won in straight games from Kay Benson of Peterborough. In the last match of the tournament the Knox doub'es team won in straight games. Fred Kelly and Allan Flood started strong and soon had a good lead. The Peterborough pair, Alexander Wedlock and Norman Hughes however, got settled and after winning the first game 18-16, had much the better of the second game. The latter pair showed better team work and took advantage of all the breaks.

After the regular tournament two short mixed doubles games were played. Trinity Church won both by the score of 11-5. The players in these friendly games were Eleanor Kelly and Vern Rutter and Florence Crowe and J. Stanley of Port Hope, and Alice Charlton and Ormie Benson and May Pollock and Joe Daynes of Knox. Following is the result of the tournament and the order:

Mixed doubles — Kay McDonald and Bill Wedlock, Knox, won from Marian McLean and Jack Rowland Port Hope—15-13, 13-15, 15-1.

Men's singles — Hugh Fraser, Port Hope, won from Don. Charlton, Knox—3-15, 15-12, 18-17.

Ladies' doubles — Verna Huffman and Alice Davis, Knox, won from Etta Harcourt and Ruth Wickett, Port Hope—15-3, 15-9.

Ladies' singles — Betty Garnett, Port Hope, won from Kay Benson, Knox—11-3, 11-4.

Men's doubles — Norm. Hughes and Alexander Wedlock, Knox, won from Allan Flood and Fred Kelly, Port Hope—18-16, 15-9.

Lionel Conacher Drops Lacrosse

..Montreal, April 13. (C.P.)—Lionel Conacher yesterday announced he would not play professional lacrosse this Summer.

Conacher, one of the outstanding athletes Canada has produced, was the mainstay last year of the Montreal Maroons' defence in the International Professional (indoor) Lacrosse League. During the coming Summer he will live at Toronto but will take no part in the sport, he stated.

It is known on good authority that Lionel Conacher will take up wrestling seriously this Summer. The Big Train was signed to a contract last Fall but postponed his mat debut until after the hockey season.

Compile Dates

At a meeting of the National Speedways Association held the other day details of the season's chief competitions were completed.

SPORTS Day by Day

HOCKEY, BOWLING CURLING
BASKETBALL AND BOXING

CASUAL COMMENT

The Senior Ball Club meet to-night at 7.30 in the Y.M.C.A. and a good turnout of members is urged as various timely matters of business will come up, including the appointment of a manager for this year's team. Efforts will be made, we understand, to have Max Swanston re-consider his resignation of the managerial position for this season.

• • • • • • •

Another meeting this evening that should attract many sports followers is the box lacrosse session at 7.30 in the Chamber of Commerce. Those behind the new game are determined to put it across in a big way and they are looking for plenty of support locally If the right officers are elected to-night, everything should be smooth sailing.

• • • • • • •

The O.A.L.A. is making the abbreviated lacrosse game much like hockey played on foot and that is bound to prove popular all over Canada. Games this summer are to consist of three 20-minute periods with 10-minute rests in between. Goalposts will be shoved a little further apart to make the net four and a half feet wide, and six inches will be lopped off the height of the net, at present five feet.

• • • • • • •

And it's nix on the slashing, according to officials. Just straight checking and none of this old-time defence stuff where players figured it a miss if they didn't bring down the ball-carrier with one clout. And how they used to curl the old mace around hickory-hardened heads! Not that the sport this year is likely to be a "drop the handerchief" game, but referees will frown upon unnecessary rough stuff.

• • • • • • •

There's nothing doing in local softball circles yet, but it won't be long now. Neither the girls' loop nor the Men's City League will experience any difficulty getting plenty of entries, judging by the various shops and clubs that are figuring on trying to get into one or the other. No grandstand at the north end of the East City Bowl will be constructed this year by the city, money being too scarce. Some private group might do something about that, with permission from the Council.

• • • • • • •

The Alpha Club boxing show at the Legion Hall this Friday night will feature all-local mittsers, headlined by Roy Hope and Jack Chamberlain. Reg. Lesurf, after a year's layoff, figures on making an appearance against a suitable opponent, and Jack Gardner is to tangle with Hank Noakes. Other boys lined up so far are Bill Hope, Tommy Heffernan, Jackie Watson and the Harrington brothers.

• • • • • • •

In last night's draw in the fight tourney in Toronto, both Ned and Tony Minicola dropped decisions, the former to Corporal Patrick of Camp Borden, and Tony to Billy Hughes of the Classic A. C. The third Peterborough scrapper, Art Hunter, wasn't on last night but is drawn for this p.m. against Bert McLennan of the Toronto Classic Club.

• • • • • • •

Other fighters taking part, who are known to local fans, were Jimmie Gordon who lost to Gwynn, Brian McLarron who got the nod over Eddie Ashton, Art Wood who lost to Genovese, Frank Pidgeon and Eric Carnegie both of whom took decisions over Plunkett and Coombs, respectively; and the remainder of the amateur pugs will fight it out tonight.

• • • • • • •

The Men's Y. M. C. A. Basketball League isn't over yet, no sir. Fighting with their backs to the wall at the "Y" last night, the Primeau crew finally staggered home in front of Riley & Hickey's, 33 to 31, to win the second half of the schedule. It was a great old battle and means the two outfits will meet once again in a sudden-death fixture to settle loop honors, both teams having won one half. They'll play at the "Y" this Saturday night at eight bells.

• • • • • • •

The annual meeting of the Joint Basketball Committee, held in New York recently with the Canadian Association represented, brought about a number of new rulings, taking effect next winter. The main idea of the changes was to speed up the cage game, besides reducing the number of free throws. It's getting nowadays that a game loses much of its popularity unless geared up to the pace maintained by the present fast-stepping generation. The revised rules appear elsewhere in today's paper, and basketball should benefit considerably when they go into effect.

The dates for the five England vs. Australia test matches are: Saturday, June 4, at Stamford Bridge; Thursday, June 23, at Wembley; Saturday, July 16, at Belle Vue (Manchester); Saturday, Aug. 6, at Crystal Palace, and Wednesday, Aug. 24, at Southampton.

The draw for the first round of the National Cup competition resulted: Plymouth vs. Southampton and Sheffield vs. Coventry. The contests in the first match will take place at Plymouth on Thursday, July 5, and at Southampton on the following evening, while the second match will be decided at Sheffield on Wednesday, July 6, and at Coventry on July 7. Belle Vue, Crystal Palace, Stamford Bridge, Wembley, West Ham and Wimbledon have byes.

SCREEN ODDITIES
by Captain Roscoe Fawcett

Regent TO-DAY THURSDAY - FRIDAY 2.30, 7 and 9

She Didn't Want To Be Shackled!
She was chained to convention—a wife who wanted a career. She was handcuffed to a home and a husband—a prisoner in the bondage of boredom...And her soul cried out for freedom!

HOWARD HUGHES presents
THE AGE FOR LOVE
FROM ERNEST PASCAL'S SENSATIONAL NOVEL
WITH
BILLIE DOVE
CHARLES STARRETT
LOIS WILSON
EDWARD EVERETT HORTON
MARY DUNCAN
A FRANK LLOYD PRODUCTION
UNITED ARTISTS PICTURE

LINDSAY ROAD IS ENTIRELY SHUT

Merchants Protest Closing of Detour Near Lindsay.

DIVERTS BUSINESS.

LINDSAY, April 13. (Examiner Correspondence). — The protests registered by merchants yesterday against traffic as well as business from the east, were only equalled by disgust and disappointment manifested by motorists and commercial men. The latter journed to Lindsay from the west enroute to Peterborough and points east, only to find that the highway was closed against them. All the garages in town are filled with cars left behind by travellers who patronized the railways to reach their destination. The merchants claimed that considerable trade was being lost to Lindsay and diverted to Peterborough by the closing of the detour. They realize that this particular stretch of road is impassable, but claim that the authorities should have prepared for the situation which has developed last fall when the bridge was closed to traffic. Late Monday afternoon Federal, Provincial and county authorities were appealed to with a view to coping with the situation, and yesterday conditions were partly relieved by the construction of a footbridge three feet wide over the top of the partly constructed bridge. This will enable residents south of the town to cross the river as well as motorists coming from the south and east. They will be obliged to leave their cars at the end of the highway on the south side of the structure. McLennan's Coach Lines, of Peterborough, helped greatly in relieving the transportation. The bus runs from the city to the bridge, where the passengers cross and take a car up town. The highway from Lindsay to Fenelon Falls is impassable and the Bobcaygeon road is described as bad. Traffic has been abandoned between Downeyville and Omemee.

The recent rains have stimulated muskrat catching and the trappers are realising more from their lines each day. The rats appear to be very cautious, and one trapper today stated that the catch would not be up to past years.

Not Oriental Rugs

A number of local citizens who purchased what were claimed to be genuine Oriental rugs from a couple of men during the winter months, are now convinced that they were flim-flammed. Two men, claiming to be sailors, drifted into town with a number of rugs which, they claimed, they had secured in an eastern port, and which they wished to dispose of at a sacrifice. It transpired, however, that they had a supply of them. As a result of a court action in Western Ontario, it has developed that the "Oriental rugs" were of American manufacture and of very inferior quality.

Fall wheat was said to be in a rather sickly condition in this district. Some farmers were hoping that to-day's snowfall would restore its vitality, but authorities claimed that too much had been lost.

Britain's rayon business continues to increase.

A.... Good Citizen

The Sun Life has a Big Stake in the life of Canada, where

It maintains 29 branches.
It has 5,000 employees.
It pays annually in taxes over $600,000.
It has invested over $200,000,000 in Canadian enterprises alone.

Canadians have a Big Stake in the Sun Life

Last year it paid to Canadian policyholders or their dependents over $21,000,000.

During this generation it will pay to Canadians or their dependents more than $900,000,000.

Every beneficiary under a Sun Life policy relieves society of a possible claimant for public relief

SUN LIFE ASSURANCE COMPANY OF CANADA
Head Office: MONTREAL

BURGESS BEDTIME STORIES

YOWLER IS BESIDE HIMSELF.

Who loses temper hath that lost
Which in the end will dearly cost.
—Old Mother Natu .

Yowle the Bobcat had caught a Mouse and was sure that he had kill d it when he caught it. It had hung limply from his mouth while he took it home for a tim when he should be hungry. He had just dined on a Rabbit when he caught the Mouse, so just then he was not hungry. He put down the Mouse ust outside the entrance and went to investigate the cause of a slight sound his quick ear had caught. He was gone only a minute or two, but on his return no Mouse was anywhere to be seen. The scent of that Mouse lay where the Mouse had been, but there was no Mouse there.

"It is hard to believe that that Mouse wasn't dead," thought Yowler. "I am sure I killed it,yet if I did how could it have run away? That is what it seems to have don . I was here, and now it isn't. I cannot think of any one who would be bold enough to da e steal that Mouse almost under my very nos , s that Mous must have been alive after all. 'll just ollow with my nose and see i I can catch him again before he gets in a hole."

Of course Yowler thought all this in a flash while he was glaring all about to see i there was any one in sight who might have stolen that Mouse. He saw no one. Putting his nose to the ground he began to follow the Mouse scent. It was Mouse scent all right, yet somehow it was not quite the same as the scent he had so often followed where tiny fee had left it. It led around the base of a rock, across a little patch of bare ground, over a log and along the other side of it to the end. With that Mouse scent was mingled another scent which caused Yowler to wrinkle his nose and lift his lips in dislike. Beyond the end of the log was a pile of loose stones, some almost big enough to be called boulders. Among these were openings of all sizes such as you will always find in a pile of stones of all shapes and sizes.

Just disappearing in one of these openings was that Mouse. With a bound Yowler reached that disappearing Mouse and seized all that there was to seize hold of, the short tail. Yes, sir, all but that little tail had disappeared down that crack. Yowler pulled, expecting to pull that Mouse out without the least trouble. It started to come and then stopped. Yowler pulled harder. The Mouse did not yield. Then there came from down in that crack, not the squeak of a frightened Mouse, but a spitting snarl that denoted anger. At the same time Yowler felt that Mouse pulling or

being pulled away from him. That tail was not much to hold to. It was small and it was short. It was beginning to slip He tried to get a better hold and lost it altogether. With a scream of rage he watched that tail disappear down that crack. Then he saw something white moving down there.

Yowler flew into a terrible rage. He was quite beside himself. He spat and snarled and growled and he did his best to pull apart that pile of stones. He know now that that Mouse had not come to life, but that some one had been bold enough to take it away, to steal it, while his back had been turned for a few minutes. With the sound of that spitting snarl and the glimpse of something white moving down there he knew who had taken that Mouse. It was Shadow the Weasel.

"I'll get you if I have to tear this whole pile of stones down!" snarled Yowler. "I'll get you if it is the last thing I ever do. That is my Mouse. You know that that is my Mouse."

"You mean it was your Mouse. It is my Mouse now. If you think you can ge it, come on," replied Shadow most provokingly

And Yowler did. He sent stones rolling this way and rolling that way and all the time he was wasting his strength most foolishly, for he wasn't even frightening Shadow. The latter was enjoying it. You see there were so many places for him to slip into that he could keep out of Yowler's reach with very little trouble.

(Copyright, 1932, by T. W. Burgess.)

Celebrates Birthday

Days when wolves, oxen and Indians were common sights in the vicinity of Cooksville and Streetsville are recalled yesterday by John Carberry who is celebrating his 93rd birthday. The night Mr. Carberry's parents settled on their farm two miles north of Cooksville savage wolves which surrounded the oxen team were driven away by huge bonfires.

Canadians are tea rather than coffee drinkers, about forty million pounds of the former and thirty million of the latter being consumed annually.

What To-Day Means To You

"ARIES"

If April 13th is your birthday, the best hours for you on this date are from 7:30 to 9 a.m., from 2 p.m. to 3:15 p.m., and from 7 p.m. to 8:30 p.m. The danger periods are from noon to 1:35 p.m., and from 5 p.m. to 6:30 p.m.

There are several red flags of danger which should not be disregarded in the astrological picture for April 13th. Machinists, engineers, motorists and electricians should keep their eyes open and run no chances. The bright spot in the picture is centered around young lovers, and wedding bells are heard in the near distance.

The child born on this April 13th will have an overly sensitive nature and will be easily hurt by the words or actions of others It will take its responsibilities seriously, its joys soberly, and its griefs hysterically. It will need love and encouragement to help it find its place in the sun.

If you celebrate your natal anniversary on April 13th,and are a woman, you spend your life spinning a delicate web of services around your family, or those who are dependent upon the efforts of your willing hands, brain and soul. "Let me do it" is ever on your lips. You are willing door-mat, and a promoter of selfishness in others. If you have children, your hovering attitude and wolf-like devotion will tend to clip their wings and to crush their spirit of initiative and independence. You are shrewd, fearless, resourceful, capable and energetic, and you seldom start a thing which you cannot finish. Both young and old confide in you, and you have a natural gift of fixing things up for other people You cannot handle your own affairs as well as those of others. Many owe their success and happiness to you, and you payment will be ingratitude.

If you are a man, you are a natural person of affairs. You are ambitious, intelligent and given to industry and hard work You are nobody's slave, and your labors are for the comfort and good of "Number One." You have a strong will and a temper; the former is domineering and the latter is to be feared You are very proud, and will be a good provider if you have family.

(Copyright, 1932, The Bell Syn., Inc.)

Government salaries in the Union of South Africa are to be reduced.

SMOKE TOO MUCH?
TRY LIFE SAVERS
They sweeten the mouth... Ensure real enjoyment from each smoke.....

Bethany

Mr. and Mrs. Douglas Driver and children of Toronto, spent the week-end with friends in the village and community.

Mr. and Mrs. Ross Carr of Toronto spent the week-end with friends in the village.

Mr. and Mrs. Cecil Argue were visitors to Mount Pleasant, on Sunday.

The members of the Y.P.S. of the United Church held their weekly meeting on Wednesday evening with 30 members present. when after the customary opening service, the devotional convenor, Harold Payne, took charge of the program which was a Seth Parker program. Mrs. Payne gave a short talk on the life of Phillips Lord, who is known over the radio as Seth Parker. This was followed by a unique program composed of two of his favorite hymns, solo parts being taken by Dillas Thomas, Ted Welsh and Marsden Thomas; Bert Monk personifying Seth Parker; Miss Hazel Jackson, Seth's wife; Margaret Jackson, Lizzie, and Marion Fallis as Jane. A recitation composed by Seth Parker, "Criticizing," was given by Jack Clark. The meeting concluded with a Biblical contest.

Mr. Rex Dawe and Mrs. Dawe are leaving this week to take up residence in Clarkboro.

Recent business visitors to Peterborough included Mrs. T. J. Jackson, Mrs. Patterson of Brunswick, Mrs. J. R. Sisson and Miss Mildred Sissons, Miss Hazel Jackson.

Miss Elsie Richardson was a business visitor to Lindsay on Saturday.

Miss L. Simpson of Pontypool is spending a few weeks with Mrs. James Whiteside.

Mr. and Mrs. Richard Johnson, accompanied Mr. and Mrs. Harold Bigelow on Sunday afternoon to Peterborough, to visit their son Harry, who is a patient in Nicholls Hospital.

Those who attended the Women's Institute meeting held at the home of Mrs. Jamieson included Mrs. Reynolds, Miss A. Sisson, Mrs. Driver, Mrs. Arnott, Mrs. McKinley, Mrs. Medd, Mrs. Davis, Mrs. Foster, and Mrs. Jamieson.

Miss Laura Moronto of Delora teaching staff has resumed her teaching duties.

Mrs. Johnson Morton is convalescing after her recent illness.

Mr. George Dickson of Toronto was a week-end guest of Mr. William Davis.

Mr. Cecil Ward of Toronto spent Sunday the guest of his mother.

Hastings

At St. Joseph's Hospital, Peterborough, on Monday, April 4, to Mr. and Mrs. Jack Cleary (nee Eva Doherty), of the Cobourg Road, Hastings, a son.

On Monday, April 4, to Mr. and Mrs. William Whitred, Hope Street, Hastings, a daughter.

Thursday, April 7th, being the most spring-like day of the season, made the women of the village feel like visiting, and the afternoon tea, held at the home of Miss Della Plant, under the auspices of the Women's Auxiliary of St. George's Church, was much benefitted by the beautiful weather. The house was prettily decorated with pink snapdragons and Easter lilies, and the six tables with their snowy white covers seated twenty-four ladies at one time. Mrs. Battersby and Miss Plant received the guests, while Mrs. Roy King took charge of the door. Those assisting with the tea were Mrs. George Jefferies, Miss M. Battersby, Mrs. T. Curel and Mrs. L. Scriver. The proceeds amounted to over fifteen dollars.

Miss Helen Smith, nurse-in-training in Oshawa Hospital, has been visiting her parents, Mr. and Mrs. Alex. Smith.

In spite of the bad roads, a fairly good crowd was present at an auction sale on the farm of William Gillespie on the Campbellford Road on Thursday, April 7. Low prices are still prevalent at all the sales held recently. However, one fine team sold for $260; yearling heifers went for $11, and cows from $23 to $35. J. R. Battisby, of Campbellford, conducted the sale.

The Ladies' Aid of Trinity United Church held their first crokinole party, which proved very successful. They are planning on holding another party on Thursday evening.

Mr. Everette Hess was a visitor to Toronto on Friday.

BRIDGENORTH

Mr. George Ball, teacher in Bridgenorth School on returning after his Easter vacation gave the children a real treat in the form of maple taffy on snow, which he served at school on Friday afternoon. The children were delighted and passed a most hearty vote of thanks to Mr. Ball for his delicious treat.

On Wednesday evening the men of the community interested in a soft ball team met at M. A. McWilliam's home to consider plans for the coming season. The matter of entering into league games was considered and plans laid to make this possible. To meet the necessary expense of such a venture the boys are intending holding a number of entertainments. The first two will be in the form of a euchre party and dance, to be held in the Forester's Hall on April 15th and 22nd.

Mrs. A. H. Easton, who has been visiting for a week at the parsonage reaurned to her home in Belleville on Saturday.

Revs. R. D. Wright and R. J. Merriam on Monday, April 11th attended the Peterborough District Ministerial Association meeting in the Y.M.C.A. board room.

I Want This BICYCLE FREE?

WATCH FOR DETAILS of the big Beech-Nut CHEWING GUM CONTEST in TOMORROWS PAPER
Begin saving Beech-Nut chewing gum wrappers now!

Ugly Pimples

Nature's warning—help nature clear your complexion and paint red roses in your pale, sallow cheeks. Truly wonderful results follow thorough colon cleansing. Take NR—NATURE'S REMEDY—to regulate and strengthen your eliminative organs. Then watch the transformation. Try NR instead of mere laxatives. Only 25c.
The All-Vegetable Laxative
NR TO-NIGHT TOMORROW ALRIGHT
Make the test tonight

Diagonal Blacks

Answer to Previous Puzzle

HORIZONTAL

1 Recent premier in France.
5 Famous American bell.
11 Clear.
12 Folding bed.
13 Transportations for which money is paid.
15 Melody.
16 Nave of a wheel.
17 Barren.
18 To scatter, as hay.
19 Garden tool.
20 Overhead.
21 Road.
22 Young bear.
23 Masts.
24 Postscript.
25 Marsh.
26 To recite musically.
27 To buzz.
28 Kaolin.
30 Shell or scale.
31 Valiant man.
32 Electrified particle.
33 Chamber of justice.
34 Brink.
35 Northwest.
36 Hump.
37 Mug.
38 Before Christ.
39 Ulcers.
40 Haze.
41 To court.
42 To sustain.
44 Light brown.
45 Threads crossed by the woof.
46 Rodent.
47 Wand.
48 Recipient of a gift.
49 Chief port of Belgium.
50 Bards.

VERTICAL

1 Enticed.
2 Sour-tempered.
3 By way of.
4 Paid publicity.
5 To throw.
6 Neuter pronoun.
7 Endeavor.
8 Jumbles.
9 Waste allowance.
10 Still.
11 Brigandage.
12 Billiard rod.
14 Contrivance for detecting earthquake shocks.
16 Peg.
17 Large antelope.
19 To caress.
20 Aside.
22 Shy.
23 Portion.
24 To murmur as a cat.
25 Curse.
26 Imitative sounds.
27 Edge of a skirt.
29 Not high.
30 Renewed a shoe bottom.
31 Side bone.
33 Bird of the snipe family.
34 Carpet.
36 To raise as prices.
37 To peruse.
38 Perforates.
39 To avoid.
40 Fashion.
41 Need.
43 Wire grass.
44 Peak.
45 Grief.
47 Railroad.
48 To accomplish.

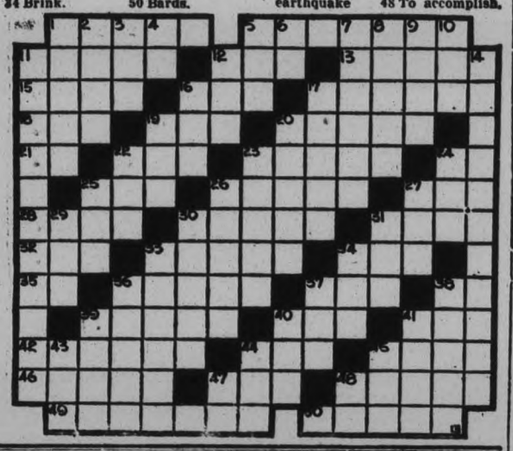

MILBURN'S HEART AND NERVE PILLS
Price 50c a box

Palpitation of the Heart Could Hardly Get Around

Mrs. Charles Storms, R.R. 5, Picton, Ont., writes:—"I was troubled with palpitation of the heart; couldn't sleep, day or night, and was so weak I could hardly get around.

After taking Milburn's Heart and Nerve Pills I was greatly relieved of these attacks.

My mother also has great faith in them and finds no other medicine can help her so much for heart trouble.

I can assure you that Milburn's Heart and Nerve Pills are a wonderful builder."

Sold at all drug and general stores, or mailed direct on receipt of price by The T. Milburn Co., Ltd., Toronto, Ont.

BACKACHE
A SYMPTOM of faulty kidneys. Eradicate it by correcting Nature's filters with
BANTA'S KIDNEY PILLS
Your Druggist is authorized to refund purchase price if relief is not obtained
Sold in Peterboro by Finn's, Kent's, Lynch's, McLeod's, Moncur's, Sullivan's and Thornton's Drug Stores.

TILLIE THE TOILER — By Russ Westover

BRINGING UP FATHER — By George McManus

BOBBY THATCHER — By George Storm

IT HAS NO VOICE, YET IT BROADCASTS EVERY NIGHT—YOUR ADVERTISEMENT BELOW

Just Phone the Classified

1600

RESULTS are Certain

WANT AD. RATES

Cash 1 cent per word or figure per insertion.
Minimum Charge 25c for Any Advt.

It Charged 2 cent per word or figure per insertion.

Phone 1600 We will call for your ad. and give you the cash rate.

CHARGES:

Card of Thanks	50c
In Memoriam (up to 2 inches)	75c
Over two inches, per inch	50c
With black border, extra	25c
Birth Notice	50c
Death Notice	50c
Locals (Back Page, per inch	$1.00
Black Local (Back Page) per in.	$1.40

Index to Examiner Classified Want Ads.

Agents Wanted	L
Boarders Wanted	F
Business Opportunities	K
Cottages, Summer Resorts	E
Chiropractor	U
Dressmaking	Z
Employment Wanted	J
Female Help Wanted	H
Found	N
For Sale: General	A
For Rent—General	C
To Rent: House and Apartments	B
General Notice	T
Help Wanted: Male or Female	X
Personal	R
Poultry For Sale and Eggs	P
Radio	I
Real Estate For Sale	D
Situation Vacant	V
Livestock	O
Lost	M
Male Help Wanted	G
Salesmen Wanted	Y
Used Cars For Sale	S
Wanted: General	Q

a For Sale—General

ONE COLUMBIA AND ONE EDISON Victrola, 50 Records each, $15 and $10. 'Phone 3395. 3d 88-273A

TOP BUGGY, IN GOOD CONDITION; also some Boys' Clothes for Sale, 12 and 13 years. 352 Park Hill Road 3d-89-343A

BARLEY, O.A.C. NO. 21. GRADE No. 1 grown from Registered Seed. Price, 35c Bushel. William Reid Otonabee, Con. 14, Lot 20. 2d-11,13-267A

$350.00 CREDIT NOTE ON A NEW Essex or Hudson Car. Apply 390 George Street. 'Phone 679. 3d-90-502A

GIRLS — BRING YOUR MOTHERS to Haboco Stores Saturday. Buy Dollar's Worth Groceries and receive Free Skipping Rope. 3d-90-506A

a For Sale—General

BICYCLE. APPLY 566 BOLIVAR Street. 3d-88-257A

DESK, $3; INCUBATOR, $6; DRESSER, $5; Gas Stove, Floor and Table Lamps, Tables, Chairs, Blinds, Dishes and Radio, etc. Apply 59 Aylmer Street (near Perry). 3d-88-275A

DRY SLABS, $1, $2, AND $3 LOADS. Hardwood, $4.50. Dinsdale's. 'Phone 153. 12d-94-177A

QUEBEC HEATER, ALMOST NEW. $6. 292 Park. 3d-90-345A

TWO - YEAR - OLD ASPARAGUS Roots, $3.00 per 100. Viking and Lathan Raspberry Canes, $5.00 per 100. Cuthbertson, $3.00 per 100. Strawberry Plants, Premier and Senator Dunlop, $5.00 per 1,000. Certified P.E.I. Cobblers, $1.00 per Bag, last car of season. H. F. Doig, 'Phone 2097. 3d-90-505A

UPRIGHT PIANO, ALSO A QUEBEC Cook Stove. 140 London. 2d-89-360A

DRY MIXED WOOD, MEASURED ½ Cord before cutting, $3.50; also $1 and $2 Lots. Deal, 1806. 2d-89-506A

DROPHEAD SEWING MACHINE, good condition. Apply 108 Gladstone. 2d-89-367A

EIGHT-PIECE FUMED OAK DINING-Room Suite, $42. 'Phone 1014W, Mornings only 10 to 12. 1d-88-366A

GOOD TABLE POTATOES, 35c. Also Beer Bottles—delivered any part of City. 'Phone 2505J. 6d-89-219A

50 LOADS CINDERS, 10 LOADS Manure. Mixed Hardwood, $6. H Hamlin, 2643. 3d 88-284A

ONE RUG, 9 x 9, ONE USL BATtery, good condition. 258 Aylmer. 3d-88-301A

BICYCLE, CHEAP. APPLY 156 LONdon. 4d-88-183A

ONE MOFFAT GAS STOVE, USED 1 month. Apply 95½ Lansdowne. 3d-88-300A

TWO VIOLINS. 461½ GEORGE Street. 3d-88-295A

CLEANERS, ATTENTION—HOFFMAN Klear Buk Press, $135. Perrin's. 3d-89-285A

CINDERS. 'PHONE 1478J. 3d-89-312A

BEN DAVIS APPLES, $1.25 BAG 'Phone 839J. 3d-89-330A

CREAM BABY CARRIAGE, SPRING Coat, Baby Walker. 515 Weller. 3d-89-339A

b For Rent—Houses and Apartments

HEATED APARTMENT IN GRAND Central Building. Possession arranged Apply 437 George Street tf-8

APARTMENT, FIRST-CLASS HARDwood Floors, West-end. Immediate possession. Adults only. 901 Boswell Avenue. 3d-89-322B

FURNISHED OR UNFURNISHED Front Bed-Sitting-room. Ground Floor. 'Phone 3395. 3d-88-274B

BRICK HOUSE, 6 ROOMS, CONveniences; hardwood floors, garage, and lawn, in West-end; rental Twenty-five Dollars per month. Call 455 Elm Street. 1d-88-370B

HOUSES WANTED FOR RENT. Tenants Waiting. C. W. SHOSENBERG & SON Kresge Building - 'Phone 3147 3d-88-282

COMPLETELY FURNISHED HOME, central, May 15 to October 1, first-class tenants, adults. 'Phone 2606F, Evenings. 3d-90-265B

FOR SALE OR TO RENT— 5 ACRES, House and Outbuildings 'Phone R. Cox 420 ring 31. 2d-89-371B

BRIGHT THREE-ROOMED APARTment, Partly Furnished; adults; references. Apply 466 Sherbrooke Street. 6d-93 362B

TWO FRONT ROOMS FOR LIGHT Housekeeping, Furnished, Kitchen and Bedroom; all conveniences; central. 'Phone 1866M. 2d-89-365B

TWO BRIGHT FURNISHED ROOMS for Light Housekeeping. Apply 217 Rubidge. 3d-90-369B

MODERN HEATED APARTMENT IN Bank of Commerce Building Immediate possession Apply 437 George Street Peterborough tf-4127B

Examiner's Scrambled Ad. Contest

10 GUEST TICKETS GIVEN DAILY TO SEE **Herbert Marshall and Edna Best in**

MICHAEL AND MARY

Now Showing at the Capitol

S-K-I-P-P-I-N-G

Each one of these words is contained in one Classified Ad on this page Rearrange the words, adding the missing words, and mail your answer to the Scrambled Ad Contest Editor If yours is one of the ten winners picked you will receive a Guest Ticket to the Capitol which can be used for one performance within six days of issue, excepting holidays and Saturdays.

Tuesday's Winners

A. Clark, 331 Simcoe Street.
Alice Garneau, R. R. No. 2, Hastings.
R. G. Cummings, 351 Park Street.
Mrs. R. Rothwell, 158 Dublin Street.
B. Dummitt, 51 Alfred Street.
Miss W. Edwards, Keene, Ont.
Mr. E. G. R. Porter, 309 Rogers Street.
Mrs. Earl F. Mahood, 322 Water Street.
Mr. Robert Young, 592 Chamberlain Street.
Agnes Condon, R. R. No. 4, Lakefield, Ont.

If You Don't Win the First Time, Try Again

Winners Call at The Examiner Office

b For Rent—Houses and Apartments

APARTMENT, SUPERIOR IN EQUIPment and situation; also Modern House. Telephone 1232J. 3d-88-304B

APARTMENT, IN GOOD LOCALITY; partly Furnished; suitable for Two Adults; references. 'Phone 2632. 3d-88-291B

MODERN APARTMENT, GARAGE Apply J. Sullivan, 57 Hunter E. 3d 90-358B

HEATED APARTMENT, UPSTAIRS, 3 Rooms, hardwood floors, gas; adults only. 'Phone 3423W. 2d-89-352B

PARTLY OR UNFURNISHED ROOMS 294 Stewart. 3d-88-296B

BRIGHT FURNISHED OR UNFURnished Rooms, central. 'Phone 741F. 3d-89-340B

MODERN APARTMENTS, 3 AND 5 Rooms, Heated. 'Phone 443W. 6d-91-283B

THREE FURNISHED ROOMS, Ground Floor. 275 Dalhousie Street. 3d-89-309B

FOR SALE OR TO RENT — BUNgalow, West-end, conveniences. 'Phone 1288J. 7d-93-321B

HOUSEKEEPING ROOMS, FURNISHed; central. 106 McDonnel. 3d-90-354B

d Real Estate

FIVE-ROOMED BUNGALOW, WITH Garage. 'Phone 2990J and 1458W. 3d-90-355D

FOR SALE — 6-ROOMED BRICK House, Garage, Garden, first-class shape, South-end, $3,250 cash.

c For Rent—General

GARAGES TO RENT CONVENIENT to Downtown Offices and Stores. Apply 437 George Street. tf-1092C

TWO SPLENDID OFFICES, IN THE Duffus Building—One Upstairs and One Downstairs. 3d-90-504C

FARM FOR RENT — NORTH HALF Lot 13, Con 6, Township of Enniskillen Immediate possession. Apply, 437 George Street, Peterborough. dtf-7

f Boarders Wanted

ROOM AND BOARD, IN CLEAN, PRIvate home; Ladies or Gentlemen. Apply 144 Murray. 3d-88-262P

ROOM AND BOARD FOR GENTLEman, central; private family. 'Phone 3175. 3d-88-298P

ROOM AND BOARD. APPLY 265 Hunter W. 3d-88-280P

ROOMS AND BOARD, PRIVATE family; central. 'Phone 2122. 3d-11,13,15-281P

g Help Wanted, Male

TEN SALESMEN WANTED. SEE L. Lydster, 306 Aylmer Street, 7 to 9 o'clock. 2d-88-316G

THREE YOUNG CANADIAN MEN, age over 26; car owners; Men of good character and education; must be industrious. Apply Tonight, 181 Charlotte Street, Room 5. 2d-88-498G

MANAGER AND THREE SALESMEN to handle a proposition which offers splendid remuneration; must be experienced in selling Electrical Equipment. Write Box 511, Examiner. 1d-88-511G

TWO SMART MEN FOR PERMANent Work in Kingston and Oshawa. Must be over 25 years 'Phone 2372 for appointment. 2d-88-495G

WANTED — CANADIAN MANUFACturer of Electric Refrigerators, both Domestic and Commercial, requires Local Representation. Must be responsible and a hustler Refrigeration is the most active specialty to day and big money will be made in 1932 Write giving full particulars in first application to Box No 481 Examiner Office 3d-88-481G

PRIMARY VOTES POINT TO HOOVER

Roosevelt Also Shares Mantle of Public Favor in Many States.

MURRAY LOSES GROUND.

CHICAGO, April 13 (C.P.).—The mantles of popular favor for the U.S. Presidential nominations of the Republican and Democratic parties apparently rested more snugly to-day on President Hoover and Gov. Franklin D. Roosevelt.

Two States, Illinois and Nebraska, surveyed the outcome of yesterday's primary elections and found the indicated trend definitely favoring Mr. Hoover and New York's Governor.

And from three other states, two in the south and one in the west, came these expressions of political convention favor.

Kentucky pledged its entire Democratic delegation of 26 to Governor Roosevelt.

Missouri's slate of 41 Republican delegates was instructed by the State G.O.P. meeting for President Hoover.

And to the President went 13 of Florida's Republican delegates with four more remaining to be chosen. Nine of the 13 were instructed for him by the State convention and the remaining four by district meetings.

Gov. Roosevelt set the pace in the Democratic preference vote in Nebraska and widened the margin he set early over Speaker John M. Garner of Texas and Gov. William H. Murray of Oklahoma.

It was the first test of strength for the three in any one primary, and tabulations from 867 precincts of the State's 2,049 gave Roosevelt 38,211; Garner, 11,179; and Murray, 10,483.

h Help Wanted, Female

EXPERIENCED SALESLADY FOR Cake Shop; pleasing personality; state wage and age. Write Box 279, Examiner. 3d-88-279H

MILLINERY TRIMMER, AFTERnoons, plain work. Perrin's. 3d-88-286H

i Radio

ELECTRIC RADIO, $25. 304 BROCK Street. 3d-88-265I

FOR SALE — RADIO, GOOD CONDItion, Electric Set. 'Phone 3716. 3d-89-299I

FOR SALE OR WILL TRADE FOR Good Bicycle, Good Short Wave Radio, complete. 268 McDonnel Street. 'Phone 3367F. 2d-88-338I

j Employment Wanted

PAINTING, WALLPAPER CLEANED. John Vincent. 'Phone 908J. 6d-91 261J

WOMAN WANTS WORK BY THE Day. 264 King Street. 6d-88-271J

WORK DESIRED IN CREAMERY OR dairy. Write Box 347 Examiner Office. 3d-90-347J

EXPERIENCED FARM HAND DEsires Position. Apply 97 Hunter Street. 3d-90-352J

WORK WANTED IN CHEESE FACtory for coming season. Write Box 348 Examiner. 3d-90-348J

HOUSE PAINTING, ESTIMATES given by Hour or Job. E. Renouf, 500 Patterson. 'Phone 3348. 3d-88 289J

LAWNS CUT, GRADED, SODDED, OR Seeded; Perennial Gardens fixed, by Experienced Man. J. W. Morris, 213 Antrim Street. 3d 88-277J

PAINTING WANTED. PHONE 789F 6d 90-301J

l Agents Wanted

WANTED — AN AGENT TO REPREsent the Farmers' Union Mutual Fire Insurance Company in Peterborough County. Apply in your own handwriting to the Secretary, on or before April 30th. Pearl James, Secretary, 8 William Street South, Lindsay. 2d-11,13-479L

m Lost

TIRE AND RIM. FINDER PLEASE 'Phone 1806. 3d 89-331M

WEDNESDAY, APRIL 6TH, SILVERrimmed Glasses in Black Leather Case. Finder please return to this Office. Reward. 3d-90-497M

LADY'S WHITE GOLD GRUEN Wrist Watch. Finder please leave at Examiner. Reward. 3d-90-510M

REWARD FOR SUM OF MONEY Lost on Chamberlain or High Streets or vicinity. Apply 43 High Street. 2d-88-336M

SHELL-RIMMED GLASSES IN CASE, on Chamberlain Street, or outside C.G.E. Office. 'Phone 2330W 540 Chamberlain. 1d-88-364M

o Live Stock

FOR SALE — HORSE, 8 YEARS OLD, weighing 1,300 lbs. Apply 292 Woodbine Avenue. 6d-91-290O

FOR SALE—DURHAM COW, FRESHen April 13; 2 Brood Sows, with 20 Young Pigs, 10 of them 6 weeks old. 'Phone 420 ring 21. 3d-89-494O

FOR SALE — ONE BLACK HORSE, rising 6 years, and One Brown Horse, rising 5 years old Apply J. J. Leahy, No. 4, Lakefield. 3d-90-500O

p Poultry

THOROUGHBRED ROCK EGGS FOR Hatching, Sixty Cents Setting 'Phone 850 ring 5. 3d-89-315P

HENS AND CHICKS, PLYMOUTH Rocks. Eggs, 50 Cents Setting 567 Alberti Street. 3d-90-357P

FOR SALE — REGAL DORCAS strain White Wyandotte Eggs for Hatching, from a selected pen owned direct from Martin's highest Egg Record and Prize Winning Stock. All Eggs standard weight or better, and a good hatch guaranteed Price for April and May $2.00 per 15. Wilfrid Clarke, Belmont Road, Norwood. 2d 88-332P

Mr. Farmer--- Do You Know That---

The Wawanesa Mutual Insurance Company
Canada's Largest Fire Mutual
Writes Fire Insurance on a Yearly Cash Plan
No Premium Note is required.

Our 1931 financial statement shows the following:

Assets over	$3,200,000.00
Insurance in force	$229,016,982.00
Business written in 1931, over	$110,000,000.00
Increase in 1931 of	$35,581,182.00

We have more business on our books in Canada than any other Canadian Fire Insurance Company, stock or mutual, as much as the fifty smallest mutuals in Ontario combined.

Our Re-Insurance is with Lloyd's of London, England. Consult

CYRIL S. HUGHES
District Representative
392 WATER STREET. PHONE 3205. PETERBOROUGH.

Tenders Wanted

COUNTY OF PETERBOROUGH.

SEALED TENDERS, marked as to contents, will be received by the undersigned up until Four o'clock p.m., **MONDAY, APRIL 18TH, 1932,** for the supply of Gasoline and Oils, and the supplying and installing of a 500-Gallon Gasoline Tank with Pump.

Bidders shall give full particulars as to quality of their products and type of Pump to be supplied.

The lowest or any Tender not necessarily accepted.

ED. M. ELLIOTT,
County Clerk and Treasurer.
3d 11,13,15-468

q Wanted

WOMAN WANTS WORK BY DAY OR half-day. Apply 527 Chamberlain. 3d-

MAN'S BICYCLE, ALSO PUNT, IN good condition. Write, stating price, to Box 302, Examiner. 3d-88-302Q

WANTED— SUMMER COTTAGE FOR Season, within 20 minutes of City Write Box 258, Examiner, stating size, location, and price for Season. 3d-88-258Q

WANTED — TO BUY, AUTO KNITters. Write full particulars to Box 270, Examiner. 3d-88-270Q

WANTED — GOOD USED MOTOR Boat, Outboard preferred Write Box 324, Examiner. 3d-89-324Q

s Used Cars for Sale

CHEVROLET '29 COACH, CHEAP for cash. G. H. Wallace 416½ George Street. 6d-88-249S

CHEVROLET TOURING, GOOD CONdition; small mileage. 538 Armour Road. 3d 89-342S

ESSEX SEDAN, $250. FORD PANEL Delivery ('29). Pulkinghorn's Garage, Charlotte Street. 3d-90-353S

t General Notice

NOTICE. — PAINTING, PAPERhanging; twenty years' experience; guaranteed workmanship; service. 2462M. 3d-88-292T

I HAVE OPENED A SHOP AT MY Home, 72 Victoria Avenue, and will do all kinds of Repair Work. R. J. F. Pullyblank, Blacksmith. 'Phone 1860M. 3d-89-320T

PAINTING, PAPERING, GRAINING, Etc. George Hawke, 3285F. 3d-89-313T

EXPERT REPAIR WORK ON ALL makes of Sewing Machines. Work guaranteed. 'Phone 2208F. 3d-89-337T

FREE ESTIMATING ON TINSMITHing and Plumbing. Sole Agents for Beach Hot Air Furnaces. W. C. Bennett. 'Phone 594F. 6d-13,15,18,20,22,25 359T

WATKINS PRODUCTS — MR. MELL Morrow, 608 Homewood Avenue, has been appointed Agent, and will welcome any orders from previous or new customers. 'Phone 1925W. 2d-89-361T

NEURITIS

WHY SUFFER FROM THIS AILment? When we Guarantee Results by our Ray System F. M. Seymour, 310 Rubidge Street. 'Phone 2742. 26d-107-122

u Chiropractor

SPECIAL TREATMENT — COLDS, Throat Bronchitis, Sinus Nasal conditions C. Lawrence, Kresge Building. 'Phone 802 6d-92-333U

x Help Wanted—Male or Female

EARN UPWARDS OF $25 WEEKLY Growing Mushrooms for us in cellars and sheds Begin now Illustrated Booklet Free Canadian Mushroom Co Toronto 5d 9,11,13,15,16-233X

Prayer Is Keynote Of April Program

Prayer was the keynote of the entire program yesterday afternoon when the April meeting of St. James' Woman's Missionary Auxiliary held in Wesley Hall.

The president, Mrs. A. E. Moorhouse, presided and introduced the program with a devotional service of praise, and prayer was offered by Mrs. Ingham.

Reports of various departments were given by the secretaries and others. Mrs. Ingham read a story entitled "A Dream—or Was It a Dream?" explaining the need of Christian Stewardship in the individual life. The Supply Secretary, Mrs. Payne, gave an encouraging report which promises well for her department work.

As herald on the Watch Tower, Mrs. Casey brought news of our Missions in Africa in an interesting little reading. "During the past thirty years, Korea has evolved from her primitive state into a modern world" said Mrs. W. Rose, in her splendid resume of the study of the month, which dealt with "hard times" in this far-off country.

An unusually pleasing musical offering was the vocal duet "My Prayer", sung by Mrs. Moynes and Mrs. Turner with guitar accompaniment. Mrs. Wm. Stevens, Presbyterial Secretary of Associate Helpers department, brought greetings to the auxiliary of St. James, in a brief address in which she introduced the work of her department.

A unique change in the order of program was carried out by placing the business program last. This included the minutes and an interesting and encouraging report from the treasurer for the first quarter's finances.

The Strangers' Secretary, Mrs. Davis, reported many calls made by her committee. Correspondence included several expressions of appreciation for cards and flowers.

The president expressed the thanks of the Auxiliary to all who contributed to the success of the Easter service, among whom were: Mr. Stevens, the organist for special music, Mesdames Woodley, Emery, Meredith, Sloane and Davis for their beautiful plants, and to the ladies acting as ushers. New plans were made for an anniversary tea to be held on May 13th, it being the fourteenth birthday of St. James' Auxiliary. The committees appointed were: Social, Mesdames Sloane, Davis, Copson and Miss Connie Wagar; Program: Mesdames Lavidson, Payne, Rose and Stevens.

Silent prayer was made for two adopted Missionaries, Misses Sybil Courtice and Nina McKim, and followed by sentence prayer by Mesdames Wilson, Dummitt, May and Moorhouse.

A hymn and the benediction brought to a conclusion a very successful meeting.

Oil wells in Turner Valley, Alberta, have made petroleum deliveries valued at approximately $15,000 in the last seven years since the beginning of large scale production.

The highest known ski-ascent in Canada was reported recently when three men climbed the peak of the Snow Dome, topographical centre of the Columbia ice-fields in the Rockies, altitude over 11,000 feet.

Important!

In requesting us to call for your ad, the order must be phoned before 12 noon in order to insure it being inserted on the same day.

DAVIS-THOMPSON COMPANY, LTD.
Insurance and General Agency.
433 GEORGE STREET - PHONE 40

A Father's Advice to His Son

"There is No Substitute for a Savings Account."

4% Paid on Deposits

Every young man is anxious to succeed and a SAVINGS account is more than a START towards financial independence—it is a mark of character One of the strongest recommendations that a young man can present is a savings bank book with a record of consistent savings

Young man open that savings account today and our savings department will make it easy for you to become thrifty

Toronto Savings and Loan Co.
435-437 GEORGE STREET
Office Hours: 9 a.m. to 4 p.m. Open Saturdays Until 6 p.m.
SAFETY DEPOSIT BOXES FOR RENT

TARZAN AND THE GOLDEN LION. NO. 69

By Edgar Rice Burroughs
(Metropolitan Newspaper Feature Service, Inc.)

"At last!" cried the High Priest. "This time, O, Tarzan of the Apes, you shall know the fury, not of the Flaming God, but of Cadj, the man. And that, immediately." He raised the sacrificial knife above his head. Beyond the point of the knife Tarzan saw the summit of the courtyard wall. Just surmounting it was the head and shoulders of a mighty black-maned lion. "Jad-bal-ja," shouted Tarzan, "KILL! KILL!"

Cadj hesitated, his knife poised on high. He noted the direction of the ape-man's glance and followed it. In that instant the golden lion leaped to the pavement and, with two mighty bounds, was upon the High Priest of Opar. The knife clattered to the floor and the great jaws closed upon the horrid face. The lesser priests who had seized Tarzan and had remained to witness his death, fled screaming from the scene.

Now remained only Tarzan and Jad-bal-ja and the body of Cadj within the sacrificial chamber. "Come, Jad-bal-ja," commanded the ape-man, "let no one harm Tarzan."....An hour later the victorious forces of La were over-running the ancient palace and temple of Opar. The priests and warriors who had survived eagerly surrendered. Now at La's command, the city was searched for Tarzan and Cadj.

Thus La, herself, leading a searching party, entered the sacrificial courtyard. The sight met her eyes brought her to a sudden stop. For there, bound upon the altar, lay Tarzan of the Apes. Standing above him, his snarling face and gleaming eyes glaring directly at her, was Jad-bal-ja, the golden lion. "TARZAN!" shrieked La, running toward the altar. "Cadj has had his way at last. Tarzan is dead!"

NEILL'S
SPECIAL PRICES FOR THIS WEEK

MEN'S OXFORDS

Men's gunmetal oxfords with solid leather, sewn and nailed soles and rubber heels. An attractive shoe, featuring good style and real economy at this special price .....

Sizes 6 to 11

$2.65

BOYS' BOOTS

Good quality box kip bluchers with Panco soles and rubber heels. An amazingly low price for this sturdy shoe .....

Sizes 11 to 13½

$1.75

Sizes 1 to 5½

$1.95

LADIES' SPRING SHOES

Ladies' smart spring footwear in a vast collection of styles in straps, ties and pump models with high and low heels. Your choice is unlimited at these real economy prices for this week....

$2.35 to $2.95

LADIES' PATENT LEATHER STRAPS

Amazingly low prices! Ladies' patent leather one-strap with leather soles and leather or covered heels. A reliable shoe at these rock bottom prices for this week .....

$1.65 & $1.95

R. Neill Ltd.

350-354 GEORGE STREET.

"The Store of Better Values"

Of the 158 factories in Canada turning out men's furnishings as their principal products during 1930, 129 were in the provinces of Ontario and Quebec according to a report on the industry showing gross production worth $25,154,310 in the year.

UNSIGHTLY HAIRS
Permanently Removed by Electrolysis
ANNE GRAHAM LOGAN
Skin Specialist
201 Brock Peterborough 'Phone 3102
m w.f-tf

BILL ABBOTT JR. TAXI
'PHONE 3397
6d-90-229.

THOMAS HANLON DIES IN STATES

Old Peterborough County Boy Was 62 Years Clerk of Erie.

OLDEST CLERK IN U. S.

Sixty-one years city clerk of Erie, Pa., Thomas J. Hanlon, a native of Otonabee township, Peterborough county, died on Saturday in his eighty-seventh year. He was reputed to be the oldest city clerk in the United States in point of service.

He was born on June 2, 1845, near Hanlon's hill on the Norwood road, and when a youth went to Erie, where on attaining his majority he was elected city clerk on January 1, 1871. An Erie press account of his life refers to his election as follows: "Mr. Hanlon was not elected to the position until after a series of warm battles in select council which heard opinions of the town's outstanding lawyers, some of whom supported the objections of his opponent Daniel Sullivan, while others sided with Mr. Hanlon. His election was contested on the ground that he was a Canadian, and had not been naturalized as a citizen of the United States. This fight started on April 10, 1871, and it was not until April 24 that the dispute came to an end and Mr. Hanlon was actually placed in charge of the office of clerk of the select council. At a meeting on April 12, Mr. Sullivan was formally discharged by a majority vote, but it was impossible to get him to give up office. A. J. Foster was named as temporary clerk, and acted at one meeting. Finally on April 24 the election of Mr. Hanlon was confirmed, and his tenure of office began on that date. Up to that time he had taken an active interest in politics."

The Erie press report paid him the tribute of being one of the best informed officials on municipal law in Pennsylvania. Mr. Hanlon's death was due to a heart ailment that had kept him confined to his bed for more than a month. For several years he had spent the winter months in the south, and only recently returned from Birmingham, Ala., where he had spent several weeks with his daughter, Mrs. Frank Fox. He is also survived by another daughter, Mrs. Mary Denny who resided at home with him, and his sister, Miss Annie Hanlon of 478 Aylmer Street, Peterborough. His brother James Hanlon of Otonabee predeceased him. Other Peterborough relatives are, Miss Johanna McCarthy, Mrs. F. Fairen, Mrs. George Ball and Mrs. E. Callaghan.

LOCALS

SWEET PEAS

Wavy Giant Spencers; all colors, mixed. 35c per oz. The Peterborough Floral Co. 10d, 93, 420

COAL PRICES DOWN

Fill now. Egg Coal, $14.25; Stove, $14.50; Nut, $14.25; Pea, $12.50 per ton. Best Body Hardwood, while it lasts, $10.00 per cord cut. Sanitary Ice Supply. 'Phone 3700. dtf

SPRING PRICES ON COAL.

Stove Coal, $14.50 per Ton. Egg and Nut Coal, $14.25 per Ton. Pea Coal, $12.50 per Ton. Coke at current prices. 'Phone 96. McCarthy & Johnston. dtf

NOTICE

Account books written up and balance sheets prepared. Income tax returns completed. A. H. White, accountant, 206½ Royal Bank Chambers. 'Phone 3820. 4d,2,6,9,13-43

Finest Quality Diamonds

We are showing now the newest designs in white and green gold Diamond Rings.

Our Diamond Rings are of the finest quality and are guaranteed.

Priced at **$10 $14.75** and up

Ask to see these special rings.

WARNE BROS.
DIAMOND HALL
Phone 880

NOTICE.

Sewing machines repaired and cleaned, reasonable. 'Phone F. T. Hobbs, 729. 1d-88-368.

HAROLD P. BARKER

Coming to Gospel Hall next week, commencing Sunday, April 17, and every night following at 8 o'clock. Be sure to hear this Hebrew scholar and author. 5d-90-476

SUPERFLUOUS HAIR

Removed permanently by electrolysis, the only safe way, recommended by physicians.—Miss M. Marino 27 George street S. Phone 1963. 5d-30, 6, 13, 20, 27—317

MONTREAL STANDARD SALES

Newsboys wishing to obtain supply of Montreal Standards for weekly distribution, call at 410½ George street (opposite Lech's). 1d, 88, 499

FREE PERMANENT WAVE BY WRIGHT'S

To be lucky prize given at the Peter Robinson Chapter Bridge at the Empress Friday evening 'Phone 741M or 428 for reservation 1d-88-509.

AUCTION SALE

At premises of late James Akey, on Friday, April 15, at 1 p.m., all his Race Horses and their Equipment; also Livery Equipment, including Cutters, Sleighs, Light and Heavy Harness, etc. H. Redmond, auctioneer. 2d, 89, 507

MEN LAWN BOWLERS

A meeting of bowlers will be held in the Club House on Thursday, April 14th, at 8 o'clock p.m. to plan the activities of the club for the new season. All members are urgently requested to be present and lend their assistance. 3d-88-473.

"BLUE COAL"

Commencing April 11th, prices for D. L. and W." Blue Coal will be as follows: Egg and Nut size, $14.25; Stove, $14.50; Pea Coal, $12.50; all sizes in stock. Also Coke, Pocohontas and Steam sizes. Hardwood cut $10.00 per cord. Prompt service and delivery. J. E. A. Fitzgerald, 253 Hunter street. Phone 111. 19d, 103, 453

American office appliances are being used in Guatemala.

Results Of Easter Examinations Collegiate And Vocational School

ACADEMIC DEPARTMENT.

Form 5A.

	Papers	P.C.
Hugh McCullough	10	81
Harold Wilson	9	83
Isobel Weddell	9	80
Isabel Cragg	9	77
Maisie Cowan	9	74
Louis Zacks	8	73
Mary Kirkwood	10	73
Fern Rahmel	12	73
Bert Munro	11	73
Howard Cunningham	7	90
Harold Kitney	9	69
Max Warne	5	66
Gordon Dea.born	10	65
Jack Mark	8	65
Helen Andrew	9	62
Velma Strong (equal)	8	61
Stuart Ma key (equal)	9	61
Edwin Sanderson	9	59
Louis Chesler	6	57
Josephine Carson	10	57
Muriel Preston	7	56
Thomas Thomson	10	55
Eileen Fisher	9	55
Arnold Smedmor	8	55
Frank O'Toole	8	54
Henry Shepherd	8	54
Ronald Fleming	7	53
Allan Worsencroft	10	52
Jessie Lillico	7	47
Edward Hiland	7	45
Edward Brown	10	43
Not Graded:		
Kenneth Roszel	4	68
Mary Telford	1	67
Roy Tranter	3	64
Robert Cathcart	4	33

Form 5B.

	Papers	P.C.
William Boddy	7	79
Douglas Kelly	8	78
Lily Bull	6	75
Mary Hendren	7	75
Betty Pilling	10	73
Bertha Inch	10	71
Eileen Irwin	10	69
Evelyn Armstrong	5	67
Jean Wilson	6	67
Constance Legon	7	65
Robert Spence	9	61
Dorothy Allen	9	61
Vernon Armstrong	7	59
Gordon Young	5	58
Roger Davis	6	57
Hazel Bradley	9	56
Mary Vance	9	56
Robert Ross	9	55
Mae Merriam	7	54
Patricia McClellan	7	50
Hugh Waddell	7	49
Isabel Brown	9	47
Ivan Hagerman	10	47
Robert Wilson	8	47
Grace McCannan	7	43
Not Graded:		
Arthur Ward	2	90
Arthur Westbrook	3	66
Dorothy Gavine	2	63
Elsie Johnston	4	61
Creswell Spreat	2	52
Howard Macdonald	4	51
Walter Curtis	3	51
Eric Shiner	2	42
Grant Breckenridge	4	40
Albion Lord	2	38
Kathleen Lillico	3	38
Wilfred Preston	4	35
Ralph Clark	4	35

Form 4A.

Dorothy Strong	83
Shirley Pettit	81
Russell Rowan	80
Gordon Kirkwood	78
Ormond Benson	77
Phyllis Moore	76
Jack Kirkwood	75
Sylvia Howden	74
Earle Chase	73
Douglas Paterson	73
Verna Huffman	72
Mary Brooks	72
Fraser Bradshaw	71
Marion Blewett	70
Mignon Mayneord	69
Hudson Hall	69
Barclay McKone	69
Olga Huffman	67
Kenneth McKee	68
Jeanne Harvey (equal)	67
Lenore Warne (equal)	67
Athena Doukas	66
Jack Thexton	66
William McPherson	64
Helen Savigny	63
Eunice Thexton	63
Donald Howson	62
John Weddell	61
Ruth Allen	59
Charles Glover	56
Ivan Cassie	54
Not Graded:	
Malcolm McFarlane	93
Jack McWilliams	76
Eric McKinstry	73
Reginald Hunter	69
Jean Weir	63
William Sangster	61
Jack Gall	62
Jean McKone	60
Reginald Kingdon	50
Muriel Porter	46
Clarence Barnes	44

Form IVB

John Londerville	74
Dorothy Henderson	68
Bessie Dawson	68
John Telford	65
Eunice Barnes	65
Walter Dinesen	62
Arthur Waddell	62
Lloyd Parnall	62
Lloyd Lewis	61
Dougas Lundy	60
Gordon Duncan	60
Daisy Mullen (equal)	59
Keith McElroy (equal)	59
Bernard Pammett	59
Cedric Robson	58
Doris Rogers	57
Sam Abrameon	56
Gerald Woolf	56
Margaret Rogers	55
Stanley Johnston	54
Grant Morrow	54
Harold Chadwick	52
Robert White	52
Lewis Andrews	51
Margaret Skitch	49
Jack Richardson	49
Ruth Evans	49
Tom Snowdon	47
Burton McFadden	46
George Masters (equal)	46
Marion Manning (equal)	46
Alta Wilson	44
George Robertson	43
Agnes Purdy	43
Jack Cowling	39
Claire Brooks	35
Not graded:	
Gwen Sorby	4 77
George Mallice	3 53

Form IVA

Jean Howson	81
Helen Steer	79
Dora Sharpe	79
Ruth Hunter	74
Elizabeth Wren	74
Robert Killingbeck	72
Alice Davis	72
Iris Borland	72
Tom Cragg (equal)	70
Donald Lewis (equal)	70
Vincent Holmes	67
Helen Moyer	66
Doris Borland	64
Harold Botnick	64
John Langley	63
James Hunter	63
Ronald Burns	63
Dorothy Disney	61
Hannah Botnick (equal)	60
Marion Wray (equal)	60
Marion Downing	60
Jack Archbald	58
Franklina Patterson	58
Kathleen Lacey	57
Margaret Wyllie	56
Marion Stacey	56
Wilfred Cummings	56
Helen Johnston	55
Isobel Irwin	54
Marion Gillespie	52
Jack Thornton	49
Jack Wemp	49
Della Thompson	46
Conway Burns	45
Eileen Avctte	44
Spercs Yeates	35

Form IIIB

Anna Edmonson	74
Betty Preston	74
Margaret Lytle	72
Harry Marsh	72
Joyce Harris	68
Richard Eason	64
Norman McBain	62
Olive Rowe	62
Constance Gibbons	62
Maurice McKenzie	61
Whipple Kelly	61
Frances Dawson	60
Betty Lytle	60
Sinclair Comrie	60
Laura Whittington	59
Muriel Hannah	57
Muriel Heeton	57
Louise Lundy	57
Marlow Banks	55
Betty Hopwood	54
Max Henry	54
Alma Rutherford	53
Robert Humphries	52
Marjorie Brown	51
Robert Maybee	49
Jack McKone	49
John Miller	48
Harold Dawson	47
Herbert Hodgens (equal)	47
Mildred Gcheen (equal)	47
Frank Jopling	46
Gordon McIntyre	45
Doris Skinner	44
Jean Maconomy	43
George Sedgewick	43
Ruth McKee	42
Nancy Hopwood	41
Phyllis Jopling	37
Ronald Spencer	36
Roberta Calnor	36

Form IIIC

Thomas Smart	76
Bessie Thompson	74
Mae Renwick	72
Gordon Wainwright	64
Marjorie Winslow	63
Mary Young	63
Donald Hood	61
Donald Richardson	59
James Clark	58
Elva Throop	53
Rubena Merriam	57
Percy MacDonald	57
Dorothy Weese	57
Sarah Sands	57
Eva Merriam	56
Marion Freeman	56
Marion Wigg	54
Robert Simmons	54
Ariel Wildman	53
Edward Starr	53
Genevieve Price	53
Florence Cripps	52
Margaret Curtis	51
Kenneth Hutchinson	49
George Ringer	46
Muriel Moorhouse	45
Arthur Wood	45
Robert Darcy	44
Isadore Black	43
James Rogers	42
Eric Westbye	41
Stewart Logan	41

IN MEMORIAM

BROWN.—In loving memory of my dear husband and father, James Brown, who passed away April 13, 1928; four years ago to-day.

For our loss we must not weep,
Nor our loved one long to keep
From the home of rest and peace,
Where all sin and sorrow cease.

—Sadly missed by his wife and sons, Jim and Andrew.

IN MEMORIAM

BOWLER.—In memory of a dear and loving father, David Bowler, who passed away April 13, 1930.

We watched him suffer day by day,
It caused us bitter grief
To see him slowly pine away
And could not give relief.
Long days and nights he bore his pain.
To wait for cure, but all in vain;
But God Himself knew what was best,
He took him Home and gave him rest.

—Sadly missed by Mr. and Mrs. Milton Bowler and family.

IN MEMORIAM.

BOWLER. — In loving memory of David Bowler, who died April 13, 1930:

Friends may think we have forgotten,
When at times they see us smile,
But they little know the heartache
That a smile hides all the while.
Then to those who have a grandfather,
Will you treasure him with care,
For you little know the value
Till you see the vacant chair.

—Sadly missed by Wife and Grandchildren, Milton, Norma and David.

Weddings

WEYMARK—GRAEBER.

On Saturday, April 2, at Buffalo, New York, Miss Florence M. Graeber, daughter of Mr. and Mrs. Joseph Graeber, Mulberry street, Buffalo, was united in marriage with Mr. Ralph A. Weymark, only son of Mr. and Mrs. J. Weymark, of Havelock, Ontario. Miss Alice Graeber, a sister of the bride, and Mr. Jack Quackenbush, a fellow printer and chum of the groom, were the witnesses.

After a short honeymoon, the young couple are to reside in Buffalo. The groom is employed as a compositor in the printing plant of the Pratt and Lambert wholesale varnish manufacturers, with plants in Canada and the United States.

Obituary

PATRICK BISSONETTE

INDIAN RIVER, April 13. — The funeral of Patrick Bissonette of Toronto and formerly of Peterborough was held from Holy Family Church recently, requiem high mass being celebrated by the pastor the Rev. Father Coyle. Interment took place at Mount Hope cemetery, the Rev. Fr. Murphy officiating at the graveside.

MRS. MARY ANN NILL

A very highly respected lady in person of Mrs. Mary Ann Nill, widow of late John Harper, passed peacefully away at the home of her daughter, Mrs. Leonard Brisbin, on Wednesday morning, April 13, 1932.

Deceased celebrated her ninety-second birthday on March 14, and was able to be up around the house a few days before her death.

Funeral will be held on Saturday, April 16, 1932 from residence of her son Mr. Cephas Harper, Fenella to Bethany (Macklin's) cemetery for interment.

Service in the church at 2 p.m. conducted by Rev. R. W. Patton, M. A.

MRS. ROSANNA CUMMER

Word was received here this morning from Palmer, Saskatchewan, of the death of Mrs. Rosanna Cummer. Mrs. Cummer was born in the Township of Cavan, near Millbrook, about 78 years ago. She was a daughter of the late John Shaw. Her early days were spent in Cavan and later she lived with her family in Owen Sound and district. About twenty years ago they moved to Saskatchewan. The late Mrs. Cummer is survived by three sons and a daughter. Three of them reside in Saskatchewan and Charles S. Cummer lives in Peterborough and is manager of the George Street Branch of the Bank of Montreal.

MAIN STREET TOPICS

Jabs and Jottings as Picked Up by an Examiner Reporter

WELLS TOO FULL!

This one might do for the "believe it or not" column. A farmer on the Fourth Line of Smith, who in dry seasons has experienced the inconvenience and labor of carrying water, reports that his two wells are so full that he had to hitch his gasoline motor to a pump and drain off some of the water to keep it from overflowing.

BEGGARS 'WORKING A RACKET'

Police are asking for the citizens' co-operation in order to stamp out the begging that is being complained of by several West-End residents. Citizens are urged to inform police immediately that they have been interviewed by those begging money, meals or clothing. Police explain that the machinery has been set up to look after the genuine cases of want. Those in need of food are given meal tickets at the Police Station. Most of the beggars that have been prevalent in going from door to door in the West End are 'working a racket,' police allege.

SOCIALISTS BACK U.S.

PARIS, April 13 (A.P.)—French Socialists to-day welcomed the U.S. Disarmament proposals made at Geneva yesterday.

"We applaud the Gibson plan without reservations," said Leon Blum, Socialist party leader, in the newspaper Le Populure.

For the first time it opens before the conference a way which can lead to the goal, and which will if followed with perservance and courage.

IN MEMORIAM.

SMITH. — In loving memory of Henry Smith, who died one year ago to-day (April 13).

Oh, what would I give to clasp his hand,
His dear, kind face to see;
To hear his voice, to see his smile
That meant so much to me.

His spirit has fled his sufferings are o'er;
At the fireside he will join us no more.

—Ever remembered by his Wife and Family.

FRESH MAPLE SUGAR AND SYRUP
FIRST SHIPMENT
Guaranteed Pure and Unadulterated
W. H. HAMILTON
Importer and Dealer in Fancy Groceries
138 SIMCOE ST. Phone 148
2d, 13, 15, 503

TO-NIGHT - - LEGION HALL
8 P. M.
EDGAR BREFFIT
"The Canadian Traveller"
Subject—
"THE MIGRATIONS OF ISRAEL FROM PALESTINE TO THE ISLES OF THE SEA"
Free Admission Silver Collection
Tomorrow night Mr. Breffit's subject will be—
"THE GOLD STANDARD"
A real message for every working person
1d-88-498

WRIT IS ISSUED AGAINST DOUGLAS

H. A. Sutherland Claims Damages of $3,991.29 in Supreme Court.

Through his solicitor, J. A. O'Brien, H. A. Sutherland to-day issued a writ in the Supreme Court of Ontario against John Douglas, owner of an elevator at Omemee and another one at Fraserville and carrying on business in Peterborough and the surrounding territory under the name of Power Oil Company.

The amount claimed as due in the writ is $3,991.29, being made up on a promissory note in the neighborhood of $1,700.00 representing back salary, an item of $962.00 of past indebtedness the amount of which is alleged to have been agreed upon; a further item of $500.00 for wages in 1931 and $2,000.000 wages up to the 28th of February of this year. Mr. Sutherland gives credit in his writ for merchandise purchased from Douglas in the amount of $1,182.00.

A claim is also made for interest on the promissory note at 7 per cent. per annum from the date of this writ and interest on the balance at the rate of 5 per cent until judgment or payment.

Payment of this claim was demanded from Mr. Douglas by a letter from Mr. O'Brien on March 9, to which the only response was the issue of writ in the amount of $3,500.00 by Mr. Douglas against Mr. Sutherland. Mr. Sutherland's writ followed the terms of the letter written to Mr. Douglas.

During Her Stay in Peterborough
MISS E. FRANCES THOMPSON
HAS CHOSEN
WELCH'S
FOR HER BEAUTY CULTURE.

Just as Miss E. Frances Thompson has chosen Welch's, so will hundreds of other Peterborough women who appreciate smartness in Hairdressing and Beauty Culture, choose this modern shop for their Beauty needs.

Our competent staff is trained to the peak of Tonsorial perfection, and our equipment is of the most modern design. For appointments,

PHONE 344

Welch Beauty Parlor and Barber Shop
140 HUNTER ST.
Opposite Regent Theatre.

KELLY'S
COAL PRICES TUMBLE

EGG COAL— per ton	$14.25
STOVE COAL— per ton	14.50
NUT COAL— per ton	14.25
PEA COAL— per ton	12.50

2000 Lbs. to the Ton

Hard and Soft Wood at current price—and its good and dry.

30 MINUTE SERVICE—PHONE 270 or 848

PETERBORO FUEL & TRANSFER CO.
134 AYLMER STREET
3d-88-470

According to a Noted Specialist

the condition of your feet has a lot to do with the presence of Arthritis and Neuritis.

WHY NOT HAVE YOURS EXAMINED?

W. A. SETTLE
Osteopath and Foot Specialist
124 Hunter St. W. - - - Phone 649
PETERBOROUGH, ONT.
Also Williamsburg Methods

If you like the good things prepared by Miss E. Frances Thompson at the school of cooking, you can repeat at home by procuring the ingredients from any F. & G. market.

F and G MARKETS

The service offered by F. & G. Markets is for every family in the city. Our prices are a little lower than the lowest.

SWANSDOWN FLOUR—Pkg.	31c
QUAKER CAKE FLOUR—Pkg.	20c
CATELLA SPAGETTI—Tall tin	10c
FRENCH PEA SOUP—Tin	10c
McLAREN'S JELLY POWDERS	4 for 25c
MUFFETS—New style, 2 pkgs.	25c
SHREDDED WHEAT—2 pkgs.	23c
H. P. SAUCE—2 bottles	51c
CHRISTIES' OR WESTON'S SODAS—Pkg.	10c
MARMALADE—Large 40 oz. sealer	25c

A real jelly with a real flavor. Get a package of four with a mould.

DRAW FOR ELECTRIC CLOCKS

The following numbers were the winning numbers at the different stores:

Charlotte Street Store—
Coupon number 27814
George Street Store—
Coupon number 37572
East City Store—
Coupon number 23904
Aylmer & Hunter Street Store—
Coupon number 28451
Rubidge Street Store—
Coupon number 29390

CHOICE BEEF CUTS—

Round Steak, lb.	20c
Prime Ribs Beef (boned and rolled) lb.	23c
Thick Plate Rib, lb.	9c
Lean Beef Pieces (minced)	12½c
Tender Pot Roast, lb.	11c

SWEET YOUNG PORK—

Trimmed Loin Chops	20c
Trimmed Loin Roast	15c
Shoulder Pork Chops	15c
Shoulder Roast	12c

VEAL CUTS—

Loin Chops	18c
Shoulder Chops	15c
Choice Fillets	20c
Good Shoulder Roast	14c

FISH FOR THE WEEK-END—

Silver Bright Salmon, sliced, lb.	18c
Cohoe Salmon, sliced, lb.	25c
Hallibut Steaks, lb.	25c
Fresh Fillets, lb.	22c
Smoked Fillets, lb.	15c

LARGE HEAD LETTUCE—	12½c
LARGE CELERY— (Bleached)	20c - 25c - 30c
NEW CARROTS—Large bunches	10c
NEW BEETS—Large bunches	10c

Coal & Wood Prices Down

Nut Coal, per ton	$14.25
Stove Coal, per ton	14.50
Egg Coal, per ton	14.25
Pea Coal, per ton	12.50
No. 1 Body Hardwood, per cord	9.00
No. 2 Hardwood, per cord	7.00
Soft Wood, per cord	5.00

Cutting and Splitting Extra

ALSO COKE, POCAHONTAS AND SOFT COAL AT REGULAR PRICES

H. B. TAYLOR & SON
Phone 209
4d-9,11,13,16-456

AL. SMITH LOOMS AS SERIOUS OPPOSITION TO ROOSEVELT

PROBABILITIES.

Light to moderate northerly winds; fair to-day and Friday; becoming milder.

The Peterborough Examiner

HOME EDITION

VOL. LXVIII., No. 88 — PETERBOROUGH, ONTARIO, CANADA, THURSDAY, APRIL 14, 1932 — PRICE THREE CENTS

KIDNAPPERS BEAT 17-YEAR-OLD YOUTH

NEWS IN BRIEF

SHORT ITEMS RECEIVED OVER C. P. WIRE.

MISSIONARIES FLEE.

AMOY, China, April 14.—(A.P.)—British missionaries at Changchow, 25 miles west of here, began leaving for this place to-day as the result of the approach of large bodies of Chinese Communist troops who are retreating before the Kwangtung Provincial troops.

MINIATURIST PASSES.

WHITE PLAINS.—Charles James Turrell, who painted miniatures of noted persons, including Queen Victoria, is dead in his 88th year.

He was one of the world's foremost miniaturists and had exhibited at the Royal Academy at London for 50 years. Until a week ago he kept at his work. Then he fell ill and succumbed yesterday.

TRAWLER GOES ASHORE

HALIFAX.—(CP)— The French trawler Heureux went ashore near Dog Island, St. Pierre, Miquelon, at two o'clock this afternoon in a dense fog, according to a wireless report picked up by east coast radio signal service.

POLICE COMB RIVER

SARNIA—Provincial police today were grappling for the body of Edward Laird, 68, of Florence, believed drowned in Theuouth branch of the Sydenham River, half a mile north of the village. Laird left his home yesterday to visit a neighbor and when he failed to return for supper his relatives became anxious and started a search.

LEAPS TO DEATH

TORONTO—Harvey N. Canning, 35, a patient at Christie Street hospital here, jumped to his death from a fourth-floor window of the institution today. He had been suffering from severe nervous trouble.

STORM HALTS NAVIGATION.

ST. CATHARINES.—Efforts of steamship companies to "beat the gun" on the opening of navigation were balked here to-day by a blinding snowstorm. The steamer Algonquin, of the St. Lawrence Steamship Company, returned to port after venturing out in an attempt to reach Buffalo. Other boats are standing by, ready to move as soon as the weather clears.

SNOWPLOUGHS NOT ROBINS.

ALBANY.—Mid-April is supposed to bring robins to upstate New York but this season it brought snowploughs to one section of the State, anyway.

Chautauqua County was buried to-day under ten to twelve inches of snow, which had blocked many highways with four-foot drifts. Snowploughs struggled throughout last night to keep the main highways open. The secondary roads were closed.

MINE BLAST PROBED.

TIMMINS.—Police are investigating the explosion at the Hollinger Mine which resulted in the deaths of Lorenzo Sanseville, 23, and Edward Keen, 31, yesterday. No date had been set for the inquest to-day. The explosion occurred on the 3,350-foot level of the mine, and evidently was the result of a delayed "blast."

GAS KILLS FOUR.

KEONNE, N.H.—Four men were found dead in a room at a local lodging house to-day of accidental asphyxiation. A gas burner was open. All were believed natives of Finland.

NO TROUBLE AT SOO.

SAULTE STE. MARIE, Ont., April 14.—(C.P.)—While there has been little change in ice conditions in the Sault river during the past few days, it is expected vessels will have little or no difficulty in passing through here when navigation opens to-morrow. The west wind which for 72 hours had piled drift ice into Whitefish Bay, has dropped to-day.

SMUTS MOTION DOWNED.

CAPE TOWN.—By a vote of 76 to 65, the House of Assembly today rejected the motion by General Jan Smuts, Opposition leader, to refuse the vote of supply. The House then approved the budget of Prime Minister J. B. Hertzog's government.

Lindsay Post Foreman Is Severely Burned

LINDSAY, April 14. (Special to The Examiner).—Melville Copp, mechanical foreman at the Daily Post Printing plant, received painful burns yesterday about the face and hands when a blast of hot metal from a stereotyping caster struck him in the face. A piece of the metal lodged in the eye, causing severe pain. Mr. Copp will be off work for a few days with his burns.

University Tries "No Class' Method

PITTSBURGH, April 14.—A "No-Classes" method of education is being installed at the University of Pittsburgh. Under the plan, students may drop in for advice from their instructors and then do their studying as they please. The students gave a cheer when told about it. Then they learned if progress didn't suit their instructor-advisers, back to classes they would go.

Not everyone will be allowed to use the method, to be announced in the forthcoming university catalog as the "informal or conference" plan.

NAZI CHIEFTAIN NAMES APRIL 24 RETALIATION DAY

Suppression of His Troops Denounced as Blow of Despair by Hitler.

URGES NEW DRIVE.

Prepares Finishing Stroke as Answer to Arrests and Seizures.

BERLIN, April 14.—(AP)—"April 24 is retaliation day!" Adolf Hitler told his National Socialist forces today in a statement in which he denounced the government suppression order against his storm troops as "a last blow of despair."

April 24 is the date of the diet elections in Prussia and other German states, when the Nazis, defeated in their attempt to make Hitler president, will endeavor to secure legislative control through obtaining majorities in the local parliaments.

In his statement today Hitler thanked his comrades for the "work, discipline and faith" shown during the years the Nazi movement has been growing to its present strength.

Hitler's Answer

"Our answer to this last blow of despair from the present system will not be a parade, but a sweeping finishing stroke," he said. "April 24 is retaliation day!"

Indignantly protesting against the dissolution decree, which was signed by President Paul von Hindenburg his chief opponent in last Sunday's presidential election Hitler invited his followers to increase their effort to agitate the Nazi cause during the diet election campaign.

"As long as I live," he said in a closing appeal to his followers, "I belong to you and you belong to me."

(Turn to Page 3 Please)

RECRUIT ARMY OF UNEMPLOYED FOR ROAD WORK

Labor Leader Would Also Confiscate All Canadian Mines.

PAY MEN $1.10 A DAY.

Only Four Members Take Part in Budget Debate in House.

OTTAWA, April 14 (C.P.). — James S. Wordsworth, Winnipeg Laborite, laid before the House of Commons yesterday a scheme for marshalling a vast army of the unemployed. It would be used in opening up bush country in the north, building roads, beautifying parks and playgrounds. Recruiting of the army would form no cure for unemployment, he admitted, "but at from being "degraded" by some least it would be better than soup kitchens," and would prevent a man from being "degraded" by some of $1.10 a day and "everything forms of charity.

The Labor Leader, who has been outspoken in the past against militarism, suggested regular army pay of $1.10 a day and "everything found" for his peace army. Canada, he said, must take drastic steps in this day of depression. For instance, if the Dominion decided to adhere to a gold currency base—he did not consider this advisable — the mines should be confiscated and worked for the general advantage of the country by men recruited from the ranks of the unemployed.

Company Act.

While the Commons continued the Budget debate, the Senate board suggested many far-reaching changes in the laws governing company incorporations. Senator George Lynch-Staunton proposed limiting companies to one class of stock and objected to no-par-value shares. To preclude financiers and promoters from gaining control of an industry, it was suggested that a company be prohibited from buying stock in another company in the same line of business.

The Government, said Senator Arthur Meighen, Conservative Leader in the Upper House, did not contemplate a revision of the Companies Act at the present time. He did not believe a company organization should be restricted to common stock nor that a prospectus as suggested by Senator Lynch-Staunton, should be restricted to statements of fact.

A Dominion Act, laying down the principles of company incorporation and approved by the Provinces, was suggested by Senator Lynch-Staunton. The Provinces then

(Turn to Page 3, please)

Planned Financing Trip To Old Country By Making And Selling Moonshine Liquor

LINDSAY, Ont., April 14 (Examiner Correspondence). — "I made and sold moonshine whisky because my wife and I wanted to get enough money to return to the Old Country," said William Wilkinson to Police Magistrate Jordan this morning. Wilkinson, who has been a charge of the town all winter, moved to a small house in Emily Township a few weeks ago and proceeded to brew and sell to young farmers. He also established a connection with a bootlegger in Lindsay. His still was one of the most complete yet confiscated by Officer O'Connell, the worm passing through a mechanical cooler.

Wilkinson's family of four, ranging in age from three months to six years, were sympathized with by Magistrate Jordan. "You are a soldier. I am sorry to have to fine you $300, and a month in jail."

When Officer O'Connell entered the shack, he found the baby sick with whooping-cough, and the parents giving it moonshine to cure a cold.

SIR JOHN AIRD WILLING TO BACK NATIONAL RADIO

Still Believes Scheme Recommended is Best Way to Solve Broadcasting.

NO SUBSIDIZING.

Opponents of Nationalization "Grossly Exaggerated" Cost He Says.

OTTAWA, April 14 (C.P.). — Nothing that has developed since the presentation of the Aird report on radio in 1929, has caused him to alter his belief that the scheme recommended in that report is the best means of solving Canada's broadcasting problem, Sir John Aird told the House Committee on Radio to-day. Sir John was chairman of the Royal Commission which investigated radio throughout America and Europe in 1929 at the request of the Canadian Government. The report of that commission, calling for a nationally controlled scheme of radio broadcasting, has formed the basis of arguments for those urging upon the committee principle of public ownership.

Sir John regretted that the opponents of nationalization "grossly exaggerated" the costs of carrying out the Aird report recommendations, some placing the annual figure as high as $15,000,000. He was still convinced, said Sir John that an adequate service could be furnished Canada at an annual cost of $2,500,000.

He was satisfied radio owners would be willing to pay $3.00 per year license fee if they could be assured of good service. That would raise from a million and a half to two million dollars. Revenue from direct advertising would bring in enough to increase the total to $2,500,000.

No Subsidizing.

There had been some talk of subsidies to enable existing stations to branch out and reach all Canada with continuous programs. Canada's experience with subsidizing railways was hardly such as to warrant a similar venture in the radio industry, said Sir John. It would be a great error, he believed,

(Turn to Page 5. Please)

Match Fires Gases; Two Badly Burned

KITCHENER — Striking a match as he entered a close basement compartment in which his daughter was cleaning curtains with gasoline here today, Samuel Budovitch, inadvertently set fire to the vapor which hung about the room, and both were painfully burned.

Miss Budovitch, despite the flames which enveloped her body, raced up the stairs and phoned in the alarm.

MINE WORKMAN SLAIN IN FRACAS

Riot Occurs as Men Attempt to Start Work—Tear Gas Used.

TROOPS HELD READY.

STEUBENVILLE, O., April 14. — One man was killed and several hundred persons who were alleged to have threatened miners and U. S. guard officers en route to the Somers mine of the Goodyear Tire and Rubber Co., near Adena, in an early morning riot, were dispersed with tear gas.

Walter Kimbel, 50, one of the men who is alleged to have attempted to persuade workers employed at the mine not to go to work was shot, presumably by an aide of Col. Don Caldwell, a guard observer in the field.

Kimbel with several hundred other men are alleged to have gone to the miners' homes this morning and attempted to stop them from going to work at the shaft. One worker refused and was tossed into a [illegible] creek.

Guards Stoned.

When they refused, the pickets lined the road and stoned the automobiles carrying the guard officers and sheriff's deputies to the mine. Another crowd met the workers and guards at the mine and a shot was fired from one of the automobiles carrying the guard officers, fatally wounding Kimbel. Two autos were overturned. About the same time the shot was fired, Sheriff Maurice Wooster and his deputies hurled tear gas bombs into the crowd and dispersed.

By order of Governor George White, who communicated with Adjutant General Frank D. Henderson of Washington, D.C.

A battalion of the 145th Infantry, Ohio National Guard, stood ready to invade the troubled district, if necessary.

EXPRESS STRIKES AUTO DRIVER DIES INSTANTLY

NIAGARA FALLS, Ont., April 14.—Malcolm S. McKenzie, 40, married, of Chippawa was instantly killed and terribly mangled today when his auto was struck by a Michigan Central Railway passenger train at the Clifton Hill crossing in the heart of the city.

The car was carried 250 feet by the engine and the broken body was found in the wreckage. McKenzie, who was an insurance agent had been driving up the steep approach to the crossing and apparently did not note the approach of the train. Coroner W. W. Thompson will open in inquest at noon.

Ask Bar Continue On Export Of Gold

OTTAWA, April 14 (C.P.).—Parliament will be asked to approve a measure authorizing the Governor-in-Council to continue regulations prohibiting export of gold. Present regulations prohibiting export were put into effect under authority given in the peace order and gold government provisions of the Unemployment and Farm Relief Act. This bill, though, expires on May 1 next.

WOULD NOT TELL COMBINATION OF FATHER'S SAFE

Youth Answers 'Phone Call—Thug Leaps Into Car With Gun.

TWO OTHERS PICKED UP.

Trio Flee When Blows Fail to Get Information—Police Net Out.

WINNIPEG, April 14.—(CP)— Kidnapped for an hour and beaten when he refused to tell his abductors the combination of his father's office safe, Sam Rachootin, Jr., 17-year-old son of a bakery proprietor, is back at school today after a night of near-horror.

Police are searching for three men who last night tried to force the husky son of Sam Rachootin, president of the Workingman's Bakery, Ltd., to reveal the safe-combination, struck him when the lad refused and left him in his father's car five miles from the city. They are believed to be the same men who two days before threatened Rachootin with kidnapping of his son unless $5,000 was handed to them.

Both Rachootin and his son regarded the threatening letter as a joke and Sam, Jr., continued to go to school. Early last night the boy received a phone call asking him to attend a meeting, and he started out in his father's car. From the shadows of a street near his home a man leaped on the car's running board and sprang into the seat beside the youth.

Gun In Ribs.

He ordered same to drive on, at the same time forcing a revolver end into the boy's ribs and placing

(Turn to Page 5, please)

FLOOD PREVENTS WORK AT MILLS

Over 300 Employees Wait Until Swollen St. Lawrence Subsides.

VILLAGES MENACED.

MONTREAL, April 14 (C.P.). — About 300 employees of the St. Lawrence Paper Mills at Three Rivers, Que., are idle to-day due to the swelling waters of the St. Lawrence River having stopped the water intake pumps, while 70 employees of the city of Three Rivers temporarily joined the ranks of the unemployed, when rising water prevented further work at the Laverendrye Street tunnel.

From Ste. Angele-de-Laval it was reported that the highway from that point to Becancour was flooded with two feet of water. Telephonic communications with Becancour have been interrupted since Saturday last. No damage has been reported, however.

The Three Rivers-Shawinigan road is closed to traffic, following a landslide at Cote Caches.

At Louisville, two streets were flooded when the Riviere-du-Loup overflowed.

Ice Jams Break.

From other districts there was no change reported in spring flood conditions. Cooler weather and a bright sun replaced the rain and snow of the past few days. The wind that did so much to jam ice and break up field ice in the lakes and rivers had dropped to a gentle breeze.

At Beauceville, Sherbrooke, St. Joseph, Declercville, Ville Marie and a few other villages the muddy water of the freshets still lapped at the foundations of houses in village streets. The level dropped a few inches in some localities and there was no immediate danger of further damage.

Woman Sent To Cobourg On Deportation From U. S.

COBOURG, April 14 (C.P.). — Alleged to have been deported from the United States, Mrs. Mabel Tripp, Stratford, is en route to Toronto today in search of employment. Mrs. Tripp was sent to Cobourg Monday, after having been employed in Rochester for some time.

The woman stated she was deserted by her husband seven years ago, and faces unemployment with three children to care for. She had been living in Rochester for five years, she said, and "everything was going fine until the immigration officers came to where I was staying and told me I had to go back to Canada."

Girl of Seven Teaching School

CHICAGO, April 14.—A 7-year-old girl whose immigrant parents can neither read nor write English, is teaching school in Chicago, it was learned today.

She is Joanna Xenos, who prefers newspapers and French history to fairy tales.

Joanna was unable to read or write English when she entered the First Grade, but got along so well that within ten months she was advanced to the Fourth Grade. Within the past month she passed into the Eighth Grade.

But the advanced studies were so easy for her that she was put in charge of a room of forty pupils from 8 to 11 years of age to help them with their reading and writing.

GIRL SUFFERED FROM DELUSIONS COUNSEL CLAIMS

Complainant Admits Voluntarily Entering Psychiatric Hospital.

CASE CONTINUES.

Farmer Lands in Cells for Applauding While Evidence is Being Given.

MILTON April 14 (C.P.). — Miss Sylvia Boyd, who alleges Stanley Russell, Oakville funeral director, attempted to criminally assault her, was "mentally abnormal and suffered from delusions," according to Arthur G. Slaght, K.C., defence counsel, when the trial of Russell resumed to-day.

No incident such as Miss Boyd described had actually taken place, declared Mr. Slaght.

The trial was featured by an outburst of clapping and the prompt placing in jail of a spectator to-day. Stuart Murray, farmer of Esquesing Township, was the offender. He applauded some of the evidence.

Ordered to Cells

Mr. Justice R. G. Fisher promptly ordered the man taken to the cells. Murray was released later.

Miss Boyd testified yesterday that Russell had telephoned her one night and asked if Mr. Seymour was at home. The alleged assault, she said, occurred later,

(Turn to Page 5)

JAPS PROBING TRAIN WRECK

Tokyo Press Inclined to Blame Smash-up on Bolshevik Irregulars.

Bitterness in Manchuria.

TOKYO, April 14. (AP)—An investigation into the causes of the wreck of a Japanese troop train yesterday near Harbin, Manchuria, were begun there to-day.

A despatch to the Rengo News Agency from Harbin said the importance attached to the matter by General Honjo, Japanese military commander, was shown by the fact that he sent Col. Itagaki, one of his most trusted staff officers, from Mukden to conduct the enquiry.

Col. Itakaki rushed to Harbin by plane.

The newspaper Asahi, reporting the arrest of one Chinese in connection with the wreck, described "notable activity of Red terrorists" in the Harbin district recently. The Jiji Shimpo blamed the wreck and recent attempts to dynamite the Chinese Eastern Railway upon "partisans" which is the term usually applied in Siberia and Manchuria to Bolshevik irregulars.

Other reports described the bitterness of the Japanese army in Manchuria against "a certain country."

Prepared!

ARENGO, Ill.—You can hijack Victor Perry, produce truck driver, once—but only once. After robbers took his truck two years ago, he devised an armour plate for the driver's seat. Yesterday hijackers tried again. They peppered the armor, then Perry peppered them, and they fled.

'HAPPY WARRIOR' WOULD FORGET ALL WAR DEBTS

Plan Suggesting Cancellation for 20 Years Startles Democratic Banquet.

MILD APPLAUSE.

Would Cut Debt Total Yearly By 25 Per Cent. of Purchases of U.S. Goods.

WASHINGTON, April 14. — (AP) — The opposition of Alfred E. Smith, suddenly and forcefully expressed, today stood across Franklin D. Roosevelt's path toward the presidential nomination of the Democratic party.

A stern challenge, with its object unnamed but indisputably identified, was thundered out by the "Happy Warrior" of 1928 last night in his address to the Jefferson Day gathering of the party's great—a gathering which had been heralded as a "unity" meeting to forward Democratic success in November.

Roosevelt was not there. Other business kept him in Albany, but many of his supporters were in the throng which heard Smith, after quoting Roosevelt utterances, promise to "take off my coat and vest and fight to the bitter end any candidate who persists in any demagogic appeal to the masses of the working people of this country to destroy themselves by setting class against class and rich against poor."

"Forgotten Man"

It was Roosevelt who only last Thursday in an address pleaded the cause of the "forgotten man" at the bottom of the economic structure, the farmer and the small householder. In that same address he labelled a "stop-gap" the idea of a big public works bond issue to stimulate employment.

Smith, who sponsors just such a project, quoted this word "stop-gap" in referring critically to exception taken to his plan in the recent speech of a leading Democrat whom he did not name.

To-day the Democratic leaders were weighing the effect of this startling development of the party fortunes and upon the candidacy of Roosevelt, who now is way beyond any rivals on the road to nomination, with 216 pledged and claimed delegates. Immediate repercussions were awaited.

Startling Proposal

Smith flung into the meeting also a proposal for settling the war debts and stimulating foreign trade by this government's offering the debtor nations to "forget" their obligations for 20 years; meanwhile reducing their total each year by 25 per cent of their purchases of United States goods. Considerably elaborated, this plan received an uncertain response, with much less applause than was volunteered many of his utteranges.

Smith advocated a clear-cut platform, which besides his war debt plan and liquor control project reiterated a demand for scientific tariff rates written by a non-partisan commission, and a thorough reorganization of the Government machinery.

AUKLAND RIOT SERIOUS AFFAIR

Mayor Appeals to All Citizens to Aid Restoring Order—2 Constables Hurt.

STORES LOOTED.

AUCKLAND, N.Z., April 14 (A.P.) —Two constables were seriously injured and a number of others less seriously in riots by unemployed which broke out to-night in Queen's street. Many shop windows on the principal thoroughfare of Auckland were smashed.

The riot was continuing and police had difficulty to place it under control.

The rioters looted jewellers' and other shops on the main thoroughfare.

The Mayor broadcast an appeal to citizens to assemble at police headquarters and help in restoring order.

The trouble started when a procession of civil servants parading in protest against pay cuts was joined in the main shopping area by a disorderly crowd of unemployed.

NEW LEAGUE MEMBER.

GENEVA. — It was learned on od authority to-day that Turkey is ready to become a member of the League and an invitation probably will be issued this year.

BRITAIN HAS SUFFERED LEAST IN WORLD'S TRADE SHRINKAGE

Runciman in Reviewing Balance Looks Back With Satisfaction on Policy.

HOME INDUSTRIES AIDED.

LONDON, April 14.—(C. P. Cable) —"As a result of strong steps taken not a moment too soon by the government last November we can look back on our policy with satisfaction," Walter Runciman, president of the Board of Trade, told the House of Commons this afternoon in reference to the balance of trade.

Mr. Runciman was introducing the estimates of the board of trade.

The abnormal import orders issued in November kept down imports to Britain by £8,000,000 directly, and indirectly by another £16,000,000 or £17,000,000, Mr. Runciman said. "The result while preserving our purchasing power abroad for more pressing needs, has been to give home industries an impetus exceeding any since 1921," said the minister.

"In the general depression we suffered least in the world's shrinkage of trade than any other country in the world."

LAD'S BODY FOUND

ST. CATHARINES.—The body of Reginald Maxwell, 13, was recovered from the Welland canal today. With Walter Essery, 10, Maxwell went paddling in an old canoe Tuesday night and both were drowned when the craft capsized. Essery's body was recovered yesterday.

Kidnapping Suspect To Be Given Freedom

ST. THOMAS, April 14. —(CP)— D. D. Dickerson, of Detroit, arrested here in connection with the Lindbergh kidnapping case, will be released and returned to Detroit today. Mrs. Dickerson, accompanied by a nurse, arrived here today and will escort her husband back to the Michigan city.

Dickerson was arrested yesterday when letters addressed to Col. Lindbergh and others were found in his possession. He was remanded for a week when he appeared in police court, and police carried on an investigation into certain statements he is alleged to have made.

50,000 BRITISH EMIGRANTS WOULD QUIT AUSTRALIA

LONDON, April 14. (C. P. Cable) A petition signed by 50,000 persons who are said to be British born emigrants to Australia and seek repatriation to the Motherland has been presented to the House of Commons by John McGovern, Independent Labor member for Shettleston, Glasgow.

The petition charged the signatories were induced to leave their homes in the United Kingdom and emigrate to Australia by propaganda of the Australian Commonwealth and state governments and authorized agents, this propaganda being described as "extravagant, misleading and in many cases indubitably false."

SINO-JAPANESE AFFAIR TENSE

Tokyo Claims Chinese Action Signifies Collapse of Peace Parley.

WAY OPEN FOR WAR.

SHANGHAI, April 14. — (AP) — Mamoru Shigemitsu, Japanese minister said today the action of the Chinese in referring the peace proposals to the League of Nations, signifies the collapse of the peace parleys here and leaves the way open for Japan to take any action she may deem necessary to protect her interests here.

The way is open for military action, if necessary, he said, and he added that the armistice negotiations must be carried on here or not at all.

He said no new military steps will be taken "unless there was provocation."

He pointed out, however, that the Sino-Japanese situation continues to be tense and cited the mobbing of a Japanese citizen in the French concession last Wednesday by Chinese. This, he said, was the second such incident in the last two weeks.

PREMIER J. A. LYONS APPEALS TO EVERY STATE AUTHORITY FOR AID IN BLOCKING BREACH

Total Omits £5,000,000 Due in Case Hoover Debt Moratorium is Not Prolonged.

URGES MORE WAGE CUTS.

States Production Must Be Put on Profitabl Basis—Costs Cut 20 Per Cent.

MELBOURNE, Australia, April 14 (C.P. Cable via Reuter's). — Prime Minister Joseph A. Lyons told the reassembled Conference of Premiers here to-day the Commonwealth Budget deficit for the fiscal year 1932-33 would probably be £21,000,000, and this did not include provision for £5,000,000 due in the event the Hoover moratorium on war debts and reparations is not prolonged.

Dealing with the report of the expert committee on unemployment the Prime Minister, who went into office at the head of the United Australia Party at the beginning of the year, declared it was imperative production should be placed on a profitable basis and its costs reduced by 20 per cent even on the basis of the present exchange rates

The Federal Arbitration Court had already reduced "real" wages by 10 per cent, the Prime Minister went on, but the State tribunals had not yet effetced a corresponding reduction. He appealed to the State authorities and generally to workers to implement the special committee reports recommendation of general reduction in wages.

Raise Exchange Rate.

The Commonwealth Government also endorsed the report's recommendations the exchange rate should be raised in order to further close the gap between export prices and production costs, because this offered the best hope for progressive improvement in the position, the Prime Minister said.

The Commonwealth suggested the States should co-operate in negotiating a loan of £10,000,000 for which the Commonwealth would be prepared to accept half the responsibility, and recommended a Federal and State employment council be established June 1 for selection and approval of methods for relieving unemployment.

Farm For Destitute Single Men Planned

OTTAWA, Apr. 14 (C.P.)—Proposals for the establishment of a farm for destitute single men are before the board of control here to-day.

The proposals were made by Brigadier General Chas. F. Winter and a delegation representing the Red Cross Society. Under the plan, a farm which would accommodate 250 in the winter and provide for a lesser number in the summer months would be operated.

Part of the cost of maintaining the farm would be met by the produce raised by the men.

The plan will be given careful consideration by the board if found feasible, the co-operation of the Federal Government may be sought.

LEAGUE REQUESTS CHINA TO RE-OPEN PEACE TALKS

TOKYO, April 14 (A.P.) — Sir Eric Drummond, Secretary General of the League of Nations, has informed U. U. Yen, Chinese spokesman, that China must seek peace with Japan in conferences at Shanghai and not appeal to the League, the Japanese delegation at Geneva telegraphed the Foreign Office to-day.

The telegram said Sir Eric told Naotake Sato, Japanese representative, last Tuesday that Mr. Yen the day before had requested that the League Commissions of 19 be convened as soon as possible to consider the Shanghai situation. Sir Eric advised Mr. Yen according to M. Sato, that the Chinese should continue to try to reach an agreement with the Japanese locally instead of appealing to Geneva.

ONTARIO GRAIN

TORONTO, April 14.—Wheat, 52c to 54c; barley, 35c to 40c; oats, 27c to 30c; rye, 45c; buckwheat, 45c; corn, 36c.

Volcano Erupts; 5 on Island Die

MOSCOW, April 14.—(AP)—A despatch to the newspaper Izvestia from Baku today said five persons were killed and nearly a score injured in a volcanic eruption on the Island of Svinoi.

The Soviet Steamer Yakov-Zevin sped to the scene, the despatch said, and took aboard 18 persons who were suffering from burns, but it was unable to rescue five others who were known to have perished.

Zinoi is one of a number of Islands in the Caspian, south of Baku.

DARROW KEEPS DEFENSE PLANS CLOSE SECRET

Pubic Prosecutor to Close His Case With Last Witness To-day.

MURDER TRIAL.

Honolulu Citizens Crowd Court to Hear Veteran Defend Four Accused.

By William H. Ewing

HONOLULU, April 14. —(AP)— Enmeshed by many threads of the prosecution's story of the lynching of Joseph Kahahawai, four persons accused of the killing watched closely today for Clarence Darrow to go into action for their defence with tactics shrouded in secrecy up to the last minute.

Except for one witness, Public Prosecutor John C. Kelley finished his case yesterday with testimony that broke the frigid composure of the accused society matron, Mrs. Granville Fortescue. Her shoulders moved expressively when two neighbor women testified to hearing a shot from the direction of her home at 9 a.m., January 8, when Kahahawai allegedly was killed there to avenge a criminal attack on Mrs. Thalia Massie, daughter of Mrs. Fortescue.

With gruesome exhibits the prosecutor wove his case, aided by many witnesses. Then he turned to Circuit Judge Charles S. Davis.

"We need about fifteen minutes more, judge," he said, "but would like to have it tomorrow. We may have one more witness."

"We will be ready," said Darrow quickly, and court adjourned.

One More Witness

The remaining witness is Mrs Joseph Kahahawai, Sr., mother of the slain athlete, who wept silently as Kelley reached the climax of his effort to send Mrs. Fortescue and three navy men to prison for the killing.

What Darrow would do for a defense had the prosecution as well as the general public guessing. Time and again he dismissed prosecution witnesses with 'that's all; no questions."

His apparent passivity served to build up a belief he would seek to free Mrs. Forescue, Lieut. Thomas H. Massie, E. J. Lord and Albert O. Jones by flatly branding the lynching as an avenging act. But he only smiled when queried about it.

This air of mystery sent public interest to a high pitch. Persons aspiring to be among the 75 spectators, all that the court room will seat, arose early to stand in line. One man hired three unemployed persons to hold places for him "by proxy."

A report that at least one of the defendants would plead insanity still lacked substantiation.

ROYAL BIRTHDAYS.

LONDON, April 14 (C.P.).—Two members of the Royal Family celebrated birthdays to-day, but both were abroad.

Princess Beatrice, King George's aunt and mother of the former Queen of Spain, was 75. She spent the day quietly at San Remo, on the Italian Riviera.

The Earl of Athlone, brother of Queen Mary, was 58. He is travelling abroad with his wife, Princess Alice.

Met Supposed Kidnappers in Cemetery

The fence at Woodlawn Cemetery Bronx, N.Y., where "Jafsie," Dr. John F. Condon, met an envoy of the Lindbergh baby kidnappers, to discuss negotiations, is shown in photo (1). During their conversation a cemetery watchman approached, and the stranger vaulted over the fence and disappeared. A few minutes later he reappeared and the two men walked to a wooded section of Van Cortland Park and talked for over an hour. The kidnap envoy agreed to send tokens that would establish beyond doubt that his associates had the baby. After successfully evading photographers for quite a while, Major Charles Schoeffel (2), Assistant Police Chief of the State of New Jersey, was finally caught by the camera as he left his hotel in London. The mission of the police head is secret, but is believed to be in connection with the kidnapping.

ARREST CLOSES HUGE SWINDLE

Western Ontario Residents Defrauded of $200,000 in Supposed Creamery Merger.

TRIAL IN GODERICH.

GODERICH, April 14.— (C.P. — Francis Byles, 52, arrested in Toronto and brought to Goderich yesterday, will appear in police court to-day to answer charges of false pretences. He is alleged to have been connected with a swindle in which residents of Western Ontario counties were defrauded of more than $200,000.

Information leading to Byles' arrest was sworn out by John A. Crerar of Brussels, who claims he was defrauded of $1,250.

The scheme employed by Byles, who police claim, has served terms for fraud in Toronto and Montreal since last December, was a supposed large scale dairy merger. Byles is said to have secured options on numerous creameries and two have made substantial payments on them, before he disappeared from the district last December.

The police report shows it was later discovered large blocks of stock had been sold in the supposedly projected merger.

According to local authorities there is a warrant in New York City for Byles' arrest. United States' authorities have already investigated extradition proceedings which will be heard in Toronto this week.

Commit Burford Man On Charge Of Murder

BRANTFORD, Apr. 14 (C.P.)—R. Bruce Robertson, Burford Township, was committed for trial here yesterday by Magistrate Blake on a charge of murder. Crown Attorney W. M. Charlton appeared for the Crown, J. Mcl. Reycraft, for the defence.

Dr. O. C. Powers, Burford, was the only witness called. He told of finding Robertson at home with a razor in his hand, which he prevented the man from using on himself. He later discovered Mrs. Robertson's body in the room with the throat cut. Dr. Powers had left his car, and was on his way to a woodshed at the rear of the house, when he heard screams which caused him to investigate.

Committal followed.

G. H. Barr To Speak Campbellford Hall

CAMPBELLFORD, April 14 (By Examiner Staff Correspondent).—The opening meeting of the Campbellford Cheesemakers' Association will be held on Wednesday, April 12, in the Campbellford Public Library, when George H. Barr, Director of Dairying in the Department of Agriculture, will be the main speaker. Mr. Barr, who comes from Toronto, will make this the first of a series of visits to the cheesemakers of Ontario. The meeting is called for 2 p.m.

SEEKS TRADE TREATY

MONTEVIDEO, Uruguay, April 14 —(AP)—Shigheti Kubata, Japanese commercial representative, began negotiations today for a commercial agreement based on an interchange of products between Japan and Uruguay he said owing to the Chinese conflict Japan was seeking new markets for the purchase of raw materials and fertilizers.

Members Are Mum Regarding Caucus

ST. JOHN'S, Nfld., April 13 (C.P.). — Government supporters in the Newfoundland Legislature held a caucus this morning to discuss the uncertain political situation resulting from recent riots.

Among those in attendance was Sir William Coaker, Minister without portfolio, whose resignation, tendered a week ago, was not accepted by Governor Sir John Middleton.

None of the members would comment on the caucus, but it is understood present plans call for a meeting of the Legislature on Tuesday, April 19.

MASSEY-HARRIS GIVES DISCOUNT TO AID FARMERS

Existing Obligations and New Purchases to be Benefited.

CUT OF 10 PER CENT.

T. A. Russell, President of Massey-Harris Company, Issues Statement.

TORONTO, April 14.—To enable farmers to secure equipment much needed for the new seasons' operations and to aid in liquidation of their present indebtedness, a plan is announced by Massey-Harris implement company involving a 10 per cent discount on all existing obligations to the company and on all new purchases of implements to the extent of payments prior to the end of next November.

T. A. Russell, President of Massey-Harris Company, has issued the following statement:

"For weeks past the officers and directors of Massey-Harris Company have been giving continuous thought to working out a policy which would be of help to the farmers of Canada, who will shortly be busy preparing for a new season's operations. Owing to the unprecedented fall in the prices of agricultural products, the purchasing power of the farmer has been lessened to such a degree as to reduce farm implement purchases to the lowest point in years.

"Our factories are practically idle and workmen who have been faithfull and loyal employees for years have but little immediate

(Turn to Page 3 Please)

RED INDUSTRIES FALLING BEHIND

Coal, Metal, Transportation Fail to Keep Pace With Five-year Plan.

HITS WHOLE COUNTRY.

MOSCOW, April 14 (A.P.)—Soviet Russia's three most important basic industries—coal, metals and transportation—are failing to keep pace with the program for the final year of the five-year plan, the newspaper Izvestia said to-day.

The admission was made in connection with the publication of an announcement that the railroad trasport plan for the first quarter of this year was only 86 per cent. complete.

During the last few days the paper announced that coal production for the first quarter was only 86.9 per cent of the coal set for the final year of the plan and that disappointingly slow development of metallurgical production in the Urals had resulted in a shortage of steel which threatened the large auto and tractor manufacturing plants. These plants also are suffering from a scarcity of fuel.

Freight loadings for the first quarter of this year were given by the newspaper as 67,000,000 tons. This represents an increase of 32 per cent over the same period last year, but it is 14 per cent below the goal set by the plan.

Fenella

Mrs. Howard Macklin, who has been visiting friends and relatives in Port Hope and vicinity for the past three weeks, returned home on Friday.

Mrs. Edith Waite, Toronto, is staying with his mother, Mrs. Annie Smith, for a few days.

The stewards of Fenella United Church were at Roseneath on Monday afternoon, attending a meeting of the quarterly board, which was held in the United Church there.

BORN. — On Sunday, April 3, to Mr. and Mrs. James Skilling, Fenella, a son, (still born.)

Mr. and Mrs. Herbert Walden, Mr. James Walden, and Mrs. Hannah Roberts, of Toronto, were Sunday visitors with their sister, Mrs. Annie Smith. They were also accompanied by Mrs. Smith's daughter, Mrs. Ethel Stewart.

Mrs. James Waldie will be hostess to the Fenella Women's Institute, on Thursday afternoon, April 14. Mrs. W. Rogers and Mrs. W. H. Sandercock have charge of the program.

Pan-American Day Opposed In Mexico

MEXICO CITY, April 14 (A.P.) —Mexican "anti-Imperialists" united to-day in opposition to the celebration of pan-American day. The anti-Imperialist League planned a large public protest meeting.

Dr. Pedro de Alba, Director of the National Preparatory School, a division of the National University of Mexico, demanded removal of the offices of the Pan-American Union from Washington. In a statement, he said, "There is nothing as dead in the new world as Pan-Americanism."

REDS BUYING STOCK

MONTEVIDEO, Uruguay, April 14.—(AP)—M. Minkin, manager of the Iuyamtorg, South American Soviet trading organization, said today he planned to buy 500 pedigreed bulls to be shipped to Russia in July to improve Russian herds and also 100,000 green hides and a consignment of wool.

Seymour Couple Are Given Purse of Money

CAMPBELLFORD, April 14. (By Examiner Staff Correspondent). — Honoring Mr. and Mrs. Samuel Bibby of Seymour township, who leave the settlement this week to take up residence in Campbellford, a surprise party visited their home on Tuesday evening to spend a social time with their friends before their departure. A large number of neighbours were present and spent a very pleasant evening which was made the occasion of a presentation of a purse of money to Mr. and Mrs. Bibby and the reading of an address. This was to mark the respect in which the family were held by their life-long friends and neighbours. The address was read by Mrs. Joseph Quinn, the presentation being made by Ward Archer.

Some talkies shown in Germany this season have enjoyed runs of six weeks.

MAJOR-GENERAL HUGHES DIES AT AGE OF 82 IN BOWMANVILLE

Brother of Late Sir Sam Hughes Suffered Long Illness.

NOTED AS SOLDIER.

BOWMANVILLE, April 14. — Major-General John Hughes, distinguished soldier and brother of the late Sir Sam Hughes, died at his home here yesterday, following a lingering illness. During the latter part of the Great War he was Inspector - General of military camps in Canada. He was 82 years old.

At the outbreak of war General Hughes was appointed Officer Commanding Valcartier Camp in Quebec. In 1918 Sir San. appointed him Inspector-General of Military Forces in Western Canada, and later he became Inspector-General of Canadian Military Camps This position he held until demobilization.

Enlisted When Only Sixteen

Born in Darlington Township, the eldest son of the late Mr. and Mrs. John Hughes, he enlisted when he was sixteen years old in the old Midland Battalion, and saw service in the Northwest Rebellion. The Midland Battalion, recruited from Durham and Victoria Counties, was eventually divided into the 45th and 46th Battalions, and General Hughes was Officer Commanding the 46th when Sir Sam commanded the 45th.

Military Funeral Planned

Following his services with the army, General Hughes settled in Newtonville, and for the next twenty-seven years was engaged in busi-

(Turn to Page 3 Please)

Superior CHAIN Stores

The average citizen looks upon his bank as the safest place to put his money and the average housewife looks upon her Superior Store as the best place to save money to put in the bank. Remember this when buying groceries, a Superior Store merchant is content with a small margin on each sale because he knows his price will bring him volume business. Remember our slogan:

WE SELL THE BEST FOR LESS

ITEMS FOR WEEK ENDING APRIL 16TH

Golden Bantam **CORN** *2's* **3 for 25c**

PURE LARD 1 lb. cartons. 2 for 19c

RED COHOE SALMON ½'s .....14c Tall size 25c

Chipso *Large pkg.* **21c**

Hillcrest Pastry Flour, first quality. 24's for.... 53c 7's for.... 21c (Sold only at Superior Stores)

Canned Pears, large tins..... 2 Tins 23c

Wax Beans, large tins..... 2 Tins 25c

SUPERIOR BAKING POWDER, 8 oz. ..... 15c 16 oz. 25c

Quaker or Kellogg's CORN FLAKES. 2 for 19c

Hillcrest Sweet MIXED PICKLES. Large bottle 25c

Free Running SALT. 2 Cartons.. 17c

Ready-Cut Macaroni..... 4 Lbs. 23c

Clark's **Pork & Beans** *3's large* **2 for 29c**

Choice PUMPKIN, large size, 2 for 19c

Finest Quality LOBSTERS. ¼'s ..... 19c ½'s 33c

Red Pitted CHERRIES, 2's, sqt. 25c 2 for 25c

Orange MARMALADE. Large Jars 27c

GARDEN SEEDS SOLD AT SUPERIOR STORES

MEAT SPECIALS

Finest quality Sliced Breakfast Bacon.. 2 Lbs. 29c

Peameal Sliced Bacon, lb..... 23c

Fray Bentos **Corned Beef** *No. 1 size* **2 for 29c**

DERBY LOAF CHEESE. Per lb. 25c

H. P. SAUCE Per Bottle 24c

Lux **Toilet Soap** **3 for 21c**

Ingersoll **CREAM CHEESE 2 for 25c**

Borden's **EAGLE BRAND MILK per tin 19c**

GILLETT'S LYE C & C per tin 19c

TEA IS CHEAPER

Buy From Superior Stores at New LOW Prices.

Royal York Tea. Was 55c lb. Now, lb..... 47c

Royal York Tea, ½'s. Was 28c. Now, a ½ lb..... 24c

Family Blend Tea, the secret tea in red bags. Special at..... 3 lbs. $1.00

Superior Chain Stores

MORE POWER TO YOU

SHREDDED WHEAT

KEEPS YOU ACTIVE IN SPRING WEATHER

12 BIG BISCUITS

Made in Canada with Canadian Wheat

THE CANADIAN SHREDDED WHEAT COMPANY, LTD.

BOURBON FALL IS CELEBRATED

Millions of Spaniards Rejoice on First Anniversary of Republic.

GREAT FESTIVITIES.

MADRID, April 14 (A.P.)—Millions of Spanish Republicans, in their brightest holiday gear, gloriously celebrated to-day the first anniversary of the fall of the Bourbon monarchy and the founding of the republic.

Throughout the country fireworks flashed and banged, floats paraded, bands played, folk dances were danced and orators sounded with rolling periods the birth of Democratic government.

Massed squadrons of airplanes scattered flowers over the crowds. Musical festivals were arranged in the two big Madrid bull rings, and ahead lay a brilliant round of club, cafe and street dances to round out the festivities to-night.

The first birthday of the second republic found the government firmly established in a country that has probably experienced more radical social and political transformation during the year than any nation of modern times, except Russia.

Ex-King Plays Golf

FONTAINEBLEAU, France, April 14 (A.P.)—Former King Alfonso XIII of Spain spent the first anniversary of his abdication on the golf links here to-day with the former Queen and their daughters, Princess Beatrice and Princess Christina.

He was in good spirits, a spokesman said, and was taking no notice of the anniversary.

Yesterday the former King had lunch in Paris with the Queen and some friends.

CAMPBELLFORD

BRIEF AND INTERESTING NEWS ITEMS FROM THE TRENT TOWN.

Another social evening will be enjoyed by many this week when on Friday the Catholic Women's League will hold an "At Home" in the High School Auditorium. Cards and dancing will be participated in, good prizes and music being featured.

Mrs. Stanley of Port Hope is visiting her daughter, Mrs. C. J. Vindrim and Mrs. Windrim for a few days.

Roads are still bad in this section of the country. The Brighton Highway is now completely blocked and the only passable route between town and Peterborough is via Warkworth.

Mr. Stuart N. Carr, son of Mr. and Mrs. H. N. Carr, has achieved a signal honor at the Dairy School, Ontario Agricultural College, Guelph, by winning the gold medal and nine of the available ten prizes offered in the course. This is a distinction to be proud of. Mr. H. N. Carr, proprietor of the Trent Valley Creamery, took the same course at the Dairy School twenty-three years ago.

A high tribute of respect was paid to the late J. Nelson Stone last evening when at the regular meeting of the Ionic Chapter, Royal Arch Masons, Campbellford the late Ex. Comp. and Past Principal Stone's office of S.N. in the local lodge was filled by V. Ex. Comp. Wesley Stephens. During the election, Ex. Comp. E. C. Dolman, Z., voiced the regret of the members at the vacancy left by Mr. Stone's leath, pointing out that he had always been a faithful and devoted member of the Lodge, filling his office faithfully, his death being a loss to the fraternity.

Ended Bronchitis, Relief In One Day

"No one can know better than I the real benefit one gets from the very first day's use of 'Catarrhozone'," writes A. D. Douglas, from Port Antonio. "I had for years a stubborn case of Bronchial Catarrh, ear noises, headache, sore eyes, that Catarrhozone overcame in one day." Large one dollar size Catarrhozone with hard rubber inhaler lasts two months and is "Hospital-Certified." Smaller sizes 25c and 50c.

Cavan

Roads in rural parts are in a bad condition, particularly on side lines. The local hog buyer did not ship at the beginning of the week, as is his custom, on account of the roads being unfit for trucking.

The sap has not run this week, although some who have tapped are anticipating another fall of snow, with a good run following.

The season is approaching when farmers would like to see the fields ready for working. Last season in this locality several were working on the fields April the tenth, with the few on lighter or higher land started before that date.

With some farmers, feed is becoming scarce, and for this reason an early growth of the grass would be welcome.

Blacksmiths are busy sharpening harrows and other jobs on machinery, preliminary to the spring work.

The debate which was to have taken place in Cavan United Church on Monday evening between Fraserville and Cavanville debating teams was postponed owing to the condition of the roads.

Farmers are an optimistic lot and in spite of low prices for eggs and fowl, baby chicks are already in the colony houses on several farms of this locality.

Messrs. Lloyd Sutton has started off with four hundred and fifty, R. S. Staples around one thousand, F. M. Staples two hundred and fifty. Donald Tinney between two and three hundred and W. Reynolds and Earl McGill with goodly bunches.

Mrs. R. Matchett entertained the Missionary speaker, Mrs. Hartwell, on Sunday, during her short stay in Cavan.

Mr. W. Chalmers of Ottawa, is visiting his daughter, Mrs. Wilfred Elson.

Mr. and Mrs. A. Kerr, of Fairmount, have moved into part of Mr. John White's house, lately vacated by Mr. Borden.

Mr. and Mrs. William Seymour, and children, spent a few days last week with Mrs. Seymour's parents, Mr. and Mrs. Woods at Hamilton.

Mrs. Robert Howden visited with friends in Peterborough last week.

Large shipments of construction materials continue to arrive in Manchuria.

Eno relieves Acid Stomach

Inner sluggishness is the usual cause of unpleasant acid conditions. Get speedy, comforting relief by drinking a glass of sparkling ENO'S "Fruit Salt." Take ENO regularly to correct the trouble. ENO rids your system from clogging wastes and thus prevents any accumulation of acid-making poisons. Ca6

ENO'S "FRUIT SALT"

RECRUIT ARMY

(Continued from Page 1)

would issue charters in conformity with the Act.

Pyramided Tax

Only four members took part in the short day's discussion in the Commons. Henri Bourassa, Ind., Labelle, suggested changes in the system of collecting taxes. He would collect the Sales Tax from the consumer at the time a purchase was made. Under the present plan of charging the tax against the producer, a profit was levied on it by the manufacturer, wholesaler, distributor and retailer, with the result the ultimate consumer paid a pyramided tax.

A. M. Edwards, Cons., South Waterloo, commended the government for increasing the tariff in 1930 and applying dumping duties. United States manufacturers, he said, worked on a zone basis. A uniform price would be maintained by a manufacturer in his particular zone but beyond that, almost any price was accepted for his surplus goods. Canada, beyond all zones, was subject to dumped goods at slaughter prices and only the presence of the anti-dumping legislation prevented this market from being flooded.

Charles Howard, Lib., Sherbrooke, attacked the general financial record of the Government, referring to the Dominion Conversion Loan. He said, "Insiders of the Government did not convert their bonds." The new bonds were selling at 92 and the old bonds at 104.

GENERAL HUGHES

(Continued from Page 1)

ness there. He was a Past Grand Master of Ontario East of the Orange Order, and was a member of the Masonic Order and a Conservative.

General Hughes will be accorded a funeral with full military honors on Saturday afternoon, and interment will be in Orono, Ont. The Durham Regiment will attend under Colonel H. P. Jobb, Officer Commanding, and Colonel Anderson will represent Military District No. 3.

Three Sons Survive

General Hughes is survived by his three sons: Edgar Hughes and Fred Hughes, both of Los Angeles, and Sidney Hughes of Dundas; a daughter, Mrs. Adolph Henry of Orono; three sisters, Mrs. MacAlpine of Lindsay, Ont.; Mrs. James Beacock of Myrtle, Ont., and Mrs. James McDonald of Winnipeg; and two brothers, General William St. Pierre Hughes and Dr. James L. Hughes, formerly Inspector at Toronto Public schools.

Obituary

MRS. RYLOTT

Word was received here Wednesday of death at Whitby of Mrs. Rylott, mother of Mr. S. Rylott, and Mrs. P. Johnson of Havelock, and Mrs. Will Anderson of Belmont.

ANDREW HUBBELL

Mr. Andrew Hubbell died here at the advanced age of eighty years. Mr. Hubbell, who moved here a number of years ago, from Campbellford, was for many years caretaker of the local United Church. He had been ill only one day and his death came as a distinct shock to the community, in which he was well and favorably known.

MRS. P. PAULEY

CAMPBELLFORD, April 14. (By Examiner Staff Correspondent). — The death occurred on Wednesday, April 13th, of Hannah Jane Southworth, wife of John Pauley, at her Campbellford home. She was in her 67th year. She is survived by her husband, John Pauley; two sons, Roy Thompson of Seymour and Charles of Acton, Ont.; two brothers, James and Thomas Southworth of Seymour; and one sister, Mrs. Wesley Smith of Rosetown, Sask.

The funeral will be held from the family residence, Campbellford, on Friday afternoon, interment being made in Maple Grove cemetery, Havelock.

LESTER O'HARA

MADOC, April 14. (Examiner Correspondence). The sudden death of Mr. Lester O'Hara of Bannockburn on Tuesday reminds all of the many gaps being made in the ranks of the pioneers of North Hastings. Mr. O'Hara is the last male representative of his family, and was 81 years of age. He is survived by his sorrowing wife, and one sister, Miss Minnie O'Hara of Madoc. His brother, Frank O'Hara, of Madoc, died very suddenly just four weeks ago.

Mr. O'Hara's father was the first white child born in Madoc township.

MISS THERESA LAROSE

HAVELOCK, April 14. (Examiner Correspondence)—The last of a family of thirteen brothers and sisters, Miss Theresa Larose died at her home Charles street west, Toronto, on Saturday evening, April 9th, from an acute heart attack.

Youngest daughter of the late Mr. and Mrs. Charles Larose, she had resided here for many years, moving to Toronto with her sister, Mrs. Robinson some sixteen years ago. Miss Larose was sixty-nine years of age, and although she had been in poor health for some time, no alarm was felt over her condition, as she remained active until the last.

Just five weeks ago, she returned to Toronto, after spending seven weeks visiting her nephew, Mr. Frank Voyer and family here.

Requiem Mass was sung in St. Basil's church Toronto, by Rev. Father O'Neill at 7.45 a.m. Tuesday morning, after which the remains were conveyed to Havelock by C.P.R. train arriving here at 12.30. Interment was made in the R.C. cemetery, with Rev. Fr. McCarthy of Norwood reading the burial service. The pall bearers were Messrs. Charles Taylor, Charles Roberts, David Forde, Edward Carr, Peter McCann, John Moore. Those from Toronto who attended the remains to their last resting place were, Miss Lena Robinson a niece and Messrs. Thomas Bennett, D. Kennedy, George Young, Sr.

reduced

YOU CAN NOW BUY

Red Rose Tea

RED LABEL NOW 25c ½ lb. OLD PRICE 30c

ORANGE PEKOE NOW 38c ½ lb. OLD PRICE 43c

You now pay only a little more for RED ROSE than for cheap bulk teas.

We refund the grocer the drop in price. WE BEAR THE LOSS

NAZI CHIEFTAIN

(Continued from Page 1)

long live the National Socialist movement! Long live Germany!"

Scores of National Socialist headquarters were closed last night and hundreds of Nazis arrested as squads of policemen, carrying out the government's order, searched for and seized forbidden uniforms and other materials.

Authority Exceeded

The Hitlerites accused the police of exceeding their authority by searching political offices of the National Socialist party, as well as the storm troop headquarters. They said the officers threatened the headquarters staff at Munich with pistols and that Nazi members of the Reichstag in all parts of Germany had been arrested.

Among those arrested were twenty members of the Hamburg State Senate and a member of the Reichstag from Hamburg.

At Darmstadt a Nazi aeroplane, several automobiles and motorcycles fields weapons and equipment, rations, field telephones, medical supplies, military coats bearing tags of the "Lost artillery regiment", spades field canteens and alleged "incriminatory correspondence" were seized in the raids.

BEWDLEY COUPLE UNITED BY DEATH

Mrs. Jas. Sidey Dies Four Days After Husband.

BEWDLEY, April 14.—Just four days after the death of her husband, Mrs. James Sidey died at her home at Bewdley, Rice Lake, on Monday. The couple, devoted during life-time, were not parted by death. Born in Hope township 80 years ago, Mrs. Sidey, formerly Mary Gaynor, lived all her life in the vicinity.

She recalled the early pioneer days of the community, and ably assisted her husband in founding the general store, which he conducted successfully for nearly half a century.

Taken down with pneumonia some weeks ago, she failed to rally and during her illness, her husband was aso stricken with the disease and passed away. The news of her husband's death was not imparted to her for fear it would delay her recovery, which at that time was hoped for.

Of a kindly disposition, and with a refreshing sense of humor, Mrs. Sidey had endeared herself to the hearts of many. Her memory will be cherished by all with whom she came in contact.

She is survived by one daughter, Mrs. F. Richards; one son, Fred; one sister, Mrs. W. Gaynor; three grandchildren, and one great-grandchild.

MASSEY-HARRIS

(Continued from Page 1)

prospect for employment and livelihood.

Seeding Conditions Favorable

"The information we have received in the last few days indicates that over practically the whole of Canada the prospects for favorable seeding conditions are more promising than for several years. On the other hand, there are many farmers who are finding the greatest difficulty in providing themselves with the very machinery necessary for carrying on their operations on an economic basis.

"With a view to helping this situation for the farmer, with a view to increasing employment for our men, and with a hope that the increased operations that may result will afford some compensation to the company for the loss it will sustain, we have decided to announced important changes with regard to prices and collection of accounts, effective forthwith. These changes are as follows:

"On all new purchases of implements, whether bought for cash or on time, a 10 per cent. discount will be allowed to the extent to which payments are made prior to Nov. 30, 1932.

"On all eixsting obligations of the farmer to the company, whether past due, current or future due, a discount of 10 per cent. will be allowed, both on principal and interest, to the etxent of the payments made on such indebtedness prior to Nov. 30, 1932.

For Present Year

"This discount of 10 per cent. is special for the present year, and applies only to Canada. It is not based upon reductions in cost of production, because as yet there has been no reduction. It reflects a desire in the present emergency to be of service to our customer, the farmer, with whose success our own is so closly linked.

"It is hoped that, coming at this time, the offer may enable many farmers to secure equipment which they much need, and to assist and encourage them in the liquidation of their present indebtedness. If it accomplishes this, even in a small measure we shall all feel that it has been well worth while.

"Formal announcement by the company, giving the particulars in more detail, will be issued to-morrow."

Indian River

Mr F. Fife spent a week-end in Toronto recently.

Mr. and Mrs. James O'Brien and family of Ennismore and Mr. J. Collins of Peterborough spent Sunday with Mr. and Mrs. Samuel O'Brien.

Mr. A. Hayes was in Peterborough on Tuesday.

Miss Muriel Fife is spending some time in Toronto visiting relatives.

Mr. and Mrs. Alex McIntyre spent three weeks recently with relatives in Minden, Ontario.

Mr. J. H. Pallin and Miss F. Pallin were in Peterborough on Wednesday.

Mrs. Allen Hayes spent Tuesday at the home of Mr. and Mrs. David Garvey.

Mr. and Mrs. Victor Craft attended the funeral of the former's aunt, Mrs. Charles McIlmoyle.

Mrs. David Garvey had the misfortune to fall down stairs on Tuesday morning and hurt her side very badly. It is not yet known whether there are any ribs broken.

RICH WITH FLAVOR... because it's rushed to your grocer fresh from the roasting ovens

AT LAST—the coffee you've dreamed of! A coffee that's superbly blended to begin with—and reaches you *absolutely fresh*, at the very peak of its flavor.

For over 50 years, Chase & Sanborn have used only the finest coffee beans, blending them skillfully to suit the Canadian taste. And during those years Chase & Sanborn has been Canada's favorite coffee.

But no matter how fine a coffee is—it must be *fresh*. For coffee is perishable. The delicate oils that carry the flavor and aroma turn rancid if coffee is allowed to get stale. Rancid oil in *stale* coffee spoils the flavor—and is often harmful to health.

So Chase & Sanborn rush their coffee straight from the roasting ovens to grocers by the same great Dominion-wide service that delivers Fleischmann's Yeast fresh regularly. Every tin is marked with the delivery date. You can't buy a tin which has been on your grocer's shelf more than ten days.

Get a tin of Chase & Sanborn's DATED Coffee. Packed in ½-lb. and 1-lb. tins.

ENJOY THE MATCHLESS FLAVOR of coffee that's superb to begin with—and comes to you actually fresh from the roasting ovens.

TO GUARANTEE FRESHNESS, EVERY TIN OF CHASE & SANBORN'S COFFEE IS DATED THE DAY YOUR GROCER RECEIVES IT

Roasted and packed in Canada

Does Your Beauty Survive Every Outdoor Test?

Outdoors, as well as indoors, even after the most strenuous exercise, you can still be beautiful. The effectiveness of Pompeian Creams and Powders *endures*.

Know the caress of the Day Cream which vanishes so quickly. Choose one of the five shades of Pompeian Beauty Powder, so suitable and agreeable to your complexion. Just the right weight—not so light as to look grainy nor so heavy that it cakes. And Pompeian Bloom (rouge)—Oriental, Light, Medium, Dark, Vivid or Orange—one of these will exactly suit your individual coloring.

The new Pompeian Lipstick gives a youthful, vital *brilliance*. Three perfect shades. Unusually smooth and waterproof. Lasts all day.

At night use Pompeian Night Cream. First as a thorough cleanser, then leave on a second film all night to soften, sooth . . . and protect. You'll be lovelier . . . tomorrow . . . in after years.

You are assured that while you can pay more for your beauty products, you cannot buy higher quality than Pompeian.

POMPEIAN BEAUTY PRODUCTS

Indelible Lipstick 60c. Night Cream (Cleansing Cold Cream) 60c. Day Cream (Vanishing) 60c. Massage Cream 60c. Powder Compact 60c. Talc 25c. Beauty Powder 60c. Bloom 60c. Dusting Powder $1.00.

MAKE BEAUTY AN ALL-DAY HABIT

Sales Agents: Harold F. Ritchie & Co. Ltd., 10-18 McCaul St., Toronto, Ont.

The Examiner

The Examiner is a member of the Audit Bureau of Circulation.
The Daily Examiner, published every lawful evening by The Peterborough Examiner, Limited. Office 419 George Street. $6.00 per year Delivered in City Out-of-town subscribers by mail, $4.00 per year.
Member: Canadian Press, Limited; Audit Bureau of Circulation; Canadian Daily Newspapers Association.
Member: Ontario Associated Dailies, T. G. Vatcher manager. Canada Permanent Building, Toronto
Sole U.S. Advertising Representative: The Beckwith Special Agency Inc. New York. Chicago Philadelphia. Detroit. St. Louis. Kansas City. Atlanta San Francisco.
Advertising Rates on application
S. M. GLOVER, Managing Director.

PHONES: Editorial 1601, Business Office 1600. Private Branch Exchange to all Departments.

THURSDAY, APRIL 14, 1932

SAVINGS PILING UP.

In spite of all the Canadian money that has been taken up by recent loans, the amount of money on deposit in the banks of this country continues to show a surprising increase.

An official report shows that the deposits in Canadian savings banks in February were $22,000,000 more than in January.

The people of this country have at the present time some $1,390,000,000 in savings accounts, and the amount is growing steadily, which would seem to indicate that those who are in a position to spend if they cared to have been frightened by the spectre of hard times and are economizing to a greater extent than ever before, thereby helping to complete the demoralization of business.

While the confidence shown in Canadian banks by these mounting deposits is in vivid contrast to conditions in the United States where the people are withdrawing their money from the banks and hoarding it at home, there is a good deal of truth in the contention of the Ottawa Journal that it begins to look as if one of the causes of the present trouble is that people who have money are afraid to put it to work.

If, as our paper suggests, three hundred millions of these Canadian bank deposits could be put into circulation just now it would make a tremendous lot of difference to business and still leave Canadians with a billion dollars in the banks.

AN EXTRAORDINARY SITUATION.

Reading that Col. Lindbergh left $50,000 for the kidnappers of his child, and that the kidnappers or their agents received the money, failed to return the child, and are still at large, one hardly knows what to say or think. Here is a case where, with all the police resources of a great nation marshalled into an effort at detection, the kidnappers of Col. Lindbergh's child, or their agents, are shown to be under the very noses of the police, bold enough to communicate with the victim of their crime, yet remaining undetected.

Had the criminals vanished, had they been too fearful to return to the scene of their crime, and fled the continent, there would be excuse for failure. But it is just the opposite. Five times, we are told, the kidnappers communicated with Col. Lindbergh, proved beyond doubt that they were the criminals, and then added insult to injury, and humiliation to the police, by getting away with $50,000 of Col. Lindbergh's money. This despite a net-work of police, despite an alliance of State and Federal officers, despite much ballyhoo about "crack New York detectives."

It is an extraordinary situation. When Col. Lindbergh, despairing of the police and the "crack detectives" of New York, began negotiations with underworld leaders to come to his assistance, there was a great outcry, and rightly. After reading yesterday's amazing despatches, there must be some sympathy for Lindbergh. He evidently long ago came to the conclusion that most of these much-ballyhood officials were more adept in getting themselves photographed than in running down kidnappers, took the only course that was left to him.—Ottawa Journal.

THE RELIEF SITUATION.

It has been intimated, following a conference among representatives of the provincial administrations and the Federal Government that the latter has decided that any financial assistance to be given henceforth to the unemployed will take the form of direct relief rather than the construction of federal works and contributions to municipal and provincial relief works.

It has been evident for some time that to keep up indefinitely the system carried on by the Federal Government for the past eighteen months would be to impose an impossible financial burden upon the people of this country.

Over a limited period this plan was justifiable, for it provided work instead of a dole and ensured the construction of needed public works, and so long as it could be continued without too great an addition to governmental overhead was perhaps the best solution available of a most difficult problem.

Obviously, however, there must be a limit to a program of that nature, and it is not surprising to find that the Bennett Government has decided that that limit has now been reached.

Just how the Government proposes to deal with the situation from now on has not been made clear, and the Premier's statement in regard to his plans will be awaited with interest.

That some form of assistance will have to be provided from Ottawa is, however, clear; those who are in need will have to be helped until the financial skies clear, and the Provinces and the municipalities cannot be expected to carry the whole load.

Direct relief, although objectionable in principle, unless the recipient can be provided with some method of earning it, will prove a less costly plan than the method hitherto followed.

A DIFFICULT CHOICE.

With the Henry Government losing ground through its refusal to squarely meet the public demand for a thorough Hydro investigation and for a lighter tax burden, and with Mr. Hepburn, leader of the Opposition, allowing his too-nimble tongue to run away with him, it looks as if the intelligent voter is going to have a difficult time deciding how to mark his ballot in the next Ontario election.

It is difficult to estimate which is doing the most harm to his own cause—Mr Henry by his silence on matters about which the public is anxious, or Mr. Hepburn by his too great willingness to talk without weighing his words.

Certainly the attitude of the Henry Government during the recent session did nothing to inspire confidence, and just as certainly such speeches as Mr. Hepburn is credited with having delivered at St. Thomas the other night are not likely to create the impression that he is to be entrusted with the responsibilities of heading a government.

From a man who aspires to the premiership of this Province the electors have a right to expect something better than clap-trap soap-box stuff about the "ill-gotten gains of the multi-millionaires" and "a subsidized press" preventing a proper investigation into gasoline tax prices, and something more statesmanlike than ill-considered attacks upon Canadian financial institutions.

Mr. Hepburn's linking up of the gasoline investigation with the press was a reflection upon the newspapers of this country, for which there was not the slightest justification.

The investigation would not get very far, the Liberal leader is reported to have said, because it was up against a subsidized press. If the protected interests in the oil and gas business thought that an inquiry was going too far, he charged, then $200,000 or $300,000 was distributed among the newspapers in advertising, and nothing came of the investigation.

That charge of Mr. Hepburn's does not even make sense.

The gasoline investigation is in the hands of a special committee of Parliament; they have full power to probe into the whole matter, and nothing the newspapers could do—and they have not shown the slightest tendency to do anything—could interfere with the inquiry.

A WISE PLAN.

Common sense seems to motivate the recommendations of Sir Alexander Gibb, eminent British port engineer, who has advised the Government to abolish present local harbor commissions and place administration of all Canada's ports under a control board, at Ottawa.

* * * *

There is much to commend in his suggestion. Centralization of authority should make for more efficient administration. It also offers promise of large savings, since it may be presumed that one general board will not incline to expenditure as readily as a series of smaller commissions. Moreover, the proposal is welcome in that it is another step in the general trend toward reducing the multiplicity of government in the Dominion. Still another advantage, remarked by Sir Alexander himself, is that continuity of service in harbor administration would be ensured by removing port executives from the fear of political interference and political dismissal with changing Governments.

* * * *

Nor can the new scheme be condemned on the ground that it would wipe out the local contact now provided by the local administrative commissions. On the contrary, Sir Alexander outlines machinery by which local needs can, even more than now, be made known in official circles. He recommends that a port manager be appointed for each harbor, and that a purely advisory body, chosen in an elective way to represent the provincial and municipal governments, the boards of trade, the steamship and railway companies and labor unions, will function. This board, in addition to counselling the port manager, will see to it that he carries out his duties properly, and will have authority to make representations to the central commission at Ottawa.

Moreover, it does not appear that the idea of centralized administration can be indicted on the ground of remoteness from the local scene. It may reasonably be presumed that the Dominion Harbor Commission would operate on lines similar to those of the Dominion Board of Railway Commissioners, travelling from port to port and hearing local representations, when an on-the-ground inquiry is required.

* * * *

Two closely associated findings of Sir Alexander are that the ports are national and must therefore serve more than local interest, and be directed on national lines in accordance with a well co-ordinated policy; and that one of the special duties of the central board would be to examine the question of the national routing of Canadian imports and exports.

If illustration is required of the need of some well-defined policy, designed to keep Canadian transportation business in Canada, it can be supplied by the Department of Commerce, at Washington. The American department recently reported that during the past six years 49 per cent. of Canada's wheat and flour has been shipped over American railroads and through American elevators. This is a striking indictment of the unscientific basis on which the Canadian transportation system rests—and it applies with equal force to both water shipping and railroads, because the two are so closely inter-related, particularly in the outward movement of the Western wheat crop.—Border Cities Star.

EDITORIAL NOTES AND COMMENT.

The Progressives in Parliament are demanding nationalized banks and an inflated currency—neither of which proposals is likely to get much support.

The mud on country roads is certainly more effective than a whole corps of traffic constables in checking excessive speed.

After the revolver exhibition given by Hon. George Black the other day, Mr. Speaker should have little trouble henceforth in having his rulings respected.

Canada's wheat carryover is said to be the smallest in four years, which should be good news for the whole country.

Mr. Bennett and Mr. King do not seem to have the slightest trouble in working up a controversy over technicalities, but is doubtful whether they are contributing anything of any general service in their frequent arguments.

Another good way of reducing, suggests an exchange, consists of moving the head from right to left when asked to have a second helping.—Chatham News.

Rt. Hon. W. L. M. King must be chuckling in great glee over the victory of his former secretary, to the mayoralty of Quebec's metropolis after the four-year reign of Camillien Houde.—St. Catharines Standard.

SNAPSHOTS OF A MOTHER SUPERVISING TABLE MANNERS

BY CLUTAS WILLIAMS

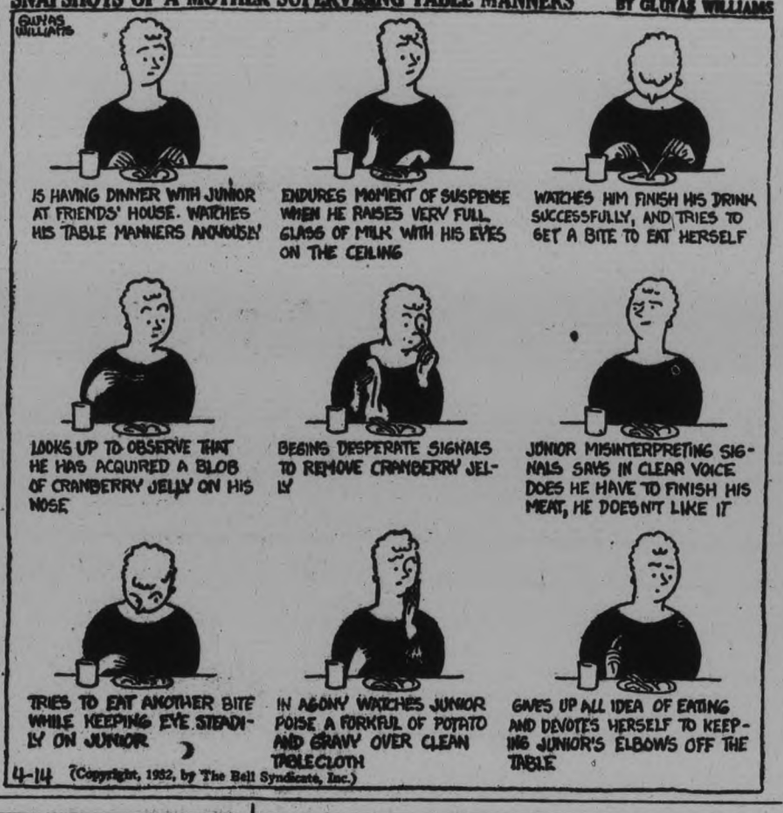

4-14 (Copyright, 1932, by The Bell Syndicate, Inc.)

'N DAYS GONE BY

Items Taken From Old Fyles of The Examiner.

APRIL 14, 1922.

The local carpenters' union is objecting to a 15 per cent cut in wages as proposed by the Builders' Exchange....An inquest will be opened here today into the death of Ernest Edwards, whose body was found on his farm in Dummer Township yesterday.

APRIL 14, 1912.

The ground between Park street, south, and the boundary road is being broken up into building lots, indicating development of the city in that direction.

APRIL 14, 1902.

Miss M. Macfarland and Miss E. M. Yenney left here on the C.P.R. last night enroute to South Africa as missionaries....The Ontario Historical Society will hold its annual meeting here in June.

Voice of the People

Letters to be printed in the Voice of the People column must be received at The Examiner Office by 5 p.m. on the day before insertion. All letters must be signed by the writer although a pen name may be used when inserting non-controversial subject matter.

THE "DRIFTERS" SIDE

To the Editor of The Examiner.
Dear sir:

The problem which is very difficult for the charity workers to handle is dealing with drifters.

Various complaints have been made throughout the country about these men who wander from town to town and depend on the kindness of charitable citizens. In my humble opinion, the real cause of this trouble is that these men who are not properly cared for in the cities where they belong (75 per cent of the drifters come from the cities) and in order to keep body and soul together, they are forced by circumstances to travel via box car route or tramp the roads, stopping at each community where they might spend the night and secure enough food to keep alive until the next town is reached, when the same thing happens all over again.

Who is to blame for this serious state of affairs? Certain cities in this country have relief policies which are largely responsible for this sort of thing and should get the blame. It is a very poor policy indeed, to condemn, under the pretext of economy or whatever excuse it may be, unemployed people who are unemployed through no fault of theirs, to slow starvation by giving them meagre relief which is less than barely enough to live on. Such conditions are prevailing in the cities of Montreal, Ottawa, Quebec, Toronto and many other places where the city fathers are cutting the relief down to the lowest possible level.

If work cannot be found for them, they must be cared for at the expense of the community. After all, if we claim to be Christian, we should not value the lives of the unemployed in the matter of dollars and cents. Only when the proper authorities realise that such steps are necessary to eliminate such unfortunate evils, will this problem of transient drifters be solved.

MAURICE DEVILLERS,
A Drifter Not Of My Own Choice.

Japan is estimated to have invested more than $900,000,000 in Manchuria in the last 10 years.

BLADDER WEAKNESS?

Burning, scalding sensations, frequent passage, backache, — quickly overcome, and cause checked by Santal Midy. Prescribed by doctors for over 100 years. Sold by druggists.

SANTAL MIDY
FOR BLADDER TROUBLES

GRAIN AND PRODUCE REVIEWS

TORONTO PRODUCE.

TORONTO, April 14.— A steady demand for eggs by consumers and dealers held prices on the local market steady yesterday for graded lots and a shade higher for ungraded supplies. Storing at outside points and in this city continued and there were reports of blocked roads at certain points in the Province. Brokers quoted graded eggs in free used cases at 17c to 17½c for extras, 15c to 15½c for firsts and 13½c for seconds, with storage packed supplies at 18½c for extras and 16½c for firsts. Country shippers were quoted 15c for extras, 13c for firsts and 11c for seconds, delivered, ungraded, cases returned. Retailers were offered extras in cartons at 21c, extras loose at 19c, firsts loose at 17c and seconds loose at 15c.

Butter.

The butter market was quiet and the price was unchanged at the nominal figure of 20c for No. 1 solids. The small advance made at Montreal on Tuesday helped to make a better tone locally, but was not enough to strengthen prices. Brokers found business very poor in most cases, though choice-quality butter was offered. Retailers were quoted steady prices on prints at 24c for No. 1 and 23c for No. 2.

Cheese.

Trade in cheese was only fair and prices were unchanged on new makes at 10¼c for new large, 10½c for twins and 10¾c for triplets. Wholesalers offered the trade new makes at 12c for large, 12¼c for twins, 12½c for triplets and 14½c for stiltons.

MONTREAL PRODUCE

MONTREAL, April 14.—The upward trend in butter prices continued yesterday on the produce and dairy market. Egg quotations eased slightly, while cheese and potato prices remained unchanged.

No. 1 fresh and regraded butter, in broken lots, advanced half a cent at 18 to 18½ cents a pound. To retailers solids at 21 cents and prints at 22 cents a pound were both firm. Receipts were 583 boxes.

Ontario or Prairie fresh graded eggs, in carlots or less, were generally lower, extras at 18½ to 19 cents, being off half a cent, while firsts at 16 to 17 cents and second at 14 to 15 cents a dozen were both a cent lower. Quotations to retailers were unchanged and receipts totalled 1,597 cases.

Current cheese remained at 10½ to 11 cents a pound, as did summer make at 12 to 12½ cents. Receipts were 78 boxes.

The potato market ruled steady, new No. 1 Floridas, per 150 pounds, net, barrel, being quoted at $8.50 to $9, with No. 2 brand at $7, with quotations of old potatoes in broken lots, per 80-pound bag, being 30 to 40 cents for Quebec whites and 45 to 50 cents for Quebec and New Brunswick Green Mountains. Carlot prices of old potatoes were 10 cents a bag cheaper than the broken lot levels.

CHICAGO GRAIN

CHICAGO, April 14. — Under a heavy load of selling to realize profits, grain values tumbled yesterday, powerless to hold fully to its recent bulge of almost 8c.

A majority of commission houses advocated profit-taking rather than new purchases, in view of possible rains and because of some doubts that growing weather would justify reports of big crop damage. A low barometer in Texas was regarded with suspicion by many traders as perhaps indicative of a general break-up of drought.

Close at Day's Low

Wheat closed unsteady near the day's bottom level and 1¼c to 1¾c lower than Tuesday's finish; corn, ¼c to ⅝c down; oats, ¼c to ½c off, and provisions unchanged to 5c decline.

WINNIPEG GRAIN.

WINNIPEG, April 14. — Halting three days of steady advances, profit-taking in large volume came into yesterday's session of the Winnipeg grain market and wheat prices slipped off more than one cent in a narrow and erratic market. Outside interests' operations featured the session.

Values moved within a range of 1 cent throughout, moderate buying coming in on the breaks and with offerings plentiful at the high points. May option eased 1¼c at its close of 63⅞c and July 1¼c at 65¾c. October was 1c to 1¼c down at 68c.

Weather Conditions.

Weather conditions over the United States winter wheat territory continue the main support of the market. The new outlook is reported to be serious, with some of the Western States having already suffered irreparable damage due to lack of moisture.

Sales for export shipment were said to be small, with only a limited interest in evidence.

Cash and coarse grains were again featureless.

Futures:

	Open	High	Low	Close	Prev. Close
Wheat—					
May	.65¼	.65¼	63⅞	.63¾	65
July	.67¼	.67¼	.65⅝	.65⅝	66⅛
Oct.	.69⅝	.69⅝	.67⅞	.68	.69
Oats—					
May	.32¾	.32¾	.32	.32	.32¾
July	.32⅛	.33⅛	.32⅝	.32⅝	.33⅛
Oct.	.34	.34⅛	.33⅜	.33¾	.34

In Lighter Vein

Now We Know.

"Why did they provide the Capital with a rotunda?"

"To make a place for statesmen who like to run around in circles!" —Pathfinder.

Obedience

The following is an incident that happened some years ago in India: A bachelor friend was giving a dinner party to some of his pals and their wives, and thought that wild duck would be a nice change. Instructions were duly given to the cook, and late that afternoon, when the host returned from his office, he found the cook busily chasing the wretched duck round and round the compound. Upon being asked why, the cook replied (after having safely caught the duck) that as he was unable to get a wild duck in the market, he had bought a tame one and was trying to make it wild by chasing it round the compound.

Havelock Society Is Planning Social

(Examiner Correspondence.)

HAVELOCK, April 14. — At the regular meeting of the Knox Church Christian Endeavor, held in the school room of the church, arrangements were made for a "Get Together Social," to be held in the basement on Monday, May 9th. There will be no admission charged and everybody is cordially invited to attend. Refreshments will be served.

The secretary was instructed to communicate with all other organizations of the church, and ask that they contribute one or more numbers to the program for that evening. The president, Mrs. T. C. Jamieson presided only for the opening exercises and the business. Miss Dorothy Wright afterwards presided for the program in the absence of Mr. Jamieson, captain of the Red Group, and a splendid program was enjoyed as follows.

Scripture lesson, Eric Anderson; Topic, "When Jesus Travelled."—what he said and did, taken by Melville Wight.

Address, "After Death—What?" by William Platt.

Reading: 'Possums, by Tommy Brown.

Piano selections: Betty Mathison.

Afterwards a guessing contest, with thirty articles representing old sayings, was won by Miss Anderson. Elmer Jamieson won the consolation award.

Credit conditions in Northern Ireland during the last few months have, as a general rule, shown an upward tendency.

DISTRICT NURSE

by Faith Baldwin

(Continued From Yesterday)

INSTALMENT 25.

But the next day Ellen did not hear from Frank, nor the next, nor the next.

Meanwhile she learned that the man who had used Bartlett's name was a bookkeeper named Nelson, employed by Smith, Lambert, Mason & Co., a firm with offices in the same building as Bartlett and on the same floor. Nelson explained to Ellen that he gave Gladys the first name popped into his head. He saw Bartlett's name on the door every day and when the door of the room in which he worked was open, he faced it. Explaining his possession of Bartlett's business card, he said Bartlett was the personal attorney of Mr. Lambert, and one day let his card on Lambert's desk. For no particular reason, Nelson picked it up and put it in his pocket, and when he met Gladys and wished to pose as a "big shot," produced Bartlett's card. That was all; he had forgotten about it. Nelson said he was married and the father of three little children, but he had been separated from his wife for some time.

The evening of the day Ellen took Gladys to the hospital, the Adams telephone rang. She was tired; she'd told Jim she was too tired to go out. But it would be like him to call up and see if she would change her mind.

"Ellen?' asked Bartlett, over the wire.

No, she was not too tired to see him.

He came that night, within the hour. He wouldn't stay long, he said; it was, more or less, business. Coral managed things; she took her mother off into the bedroom and shut the door, to discuss the furniture of the new flat.

He was friendly enough, restrained. The enstrangement was still there. He came to the point at once. It was about Bill.

Bill hadn't shown up with his last report card, and he had learned that Bill had returned to his old habit of playing hookey. Would Ellen see what she could do? She had always had a great influence over him. Ellen said she would.

"You'll look after him, I know," he said. Then the door closed after him.

Was Bill only an excuse—why hadn't she helped Frank—made it easier for him—?

She stood staring at the door. Why didn't she call out to him—you don't love me any more—you haven't, really, forgiven me. Or had he forgiven—come to tell her so? Or, in forgiving, ceased to really care for her—? That happened sometimes. What had she said to Pete—on love there isn't any such word as forgiveness.

Her mother came out of the bedrom. She asked brightly, "Have you invited Mr. Bartlett—?" She stopped and looked around. She stated, with blank astonishment, "Why, he's gone!"

"Yes, he's gone," said Ellen dully.

No, she hadn't asked him, Ellen told her; she had forgotten. She walked past her mother and Coral and into the larger bedroom. She shut the door. Nancy was out. She was alne, in the familiar room. She lay down on the bed, her hands clasped behind her head. If she could cry, she thought, she would feel better.

That chapter was closed. Gladys and Nelson, who had wanted to be a big shot—and Frank. But life went on.

Christmas came, and went. There were flowers from Frank; a brief friendly card. He would be south, he wrote, with friends. That was all. Flowers fade.

Jim came with his aunt in the evening to see the tree. He had gifts for them all. There was perfume for Nancy and Coral; there was a lavender shawl for Mrs. Adams. "Am I such an old woman?" she asked with amusement; "but thank you, Jimmy, it is lovely." It was, they assured her, and so becoming. There was also a ring—for Ellen.

He'd given her other things. Now, he took the little box from his pocket. They were standing alone together, by the lighted tree; the windows with their wreaths of green gave back a reflection, green and red and white—

"If you'd wear it—?" he asked.

But she shook her head. No, she would not wear it. He should not have bought it. "It will keep," he said, cheerfully as he could, and put it back in his pocket. "I will have to keep. You'll like it, some day."

She thought. No. She thought, it might be easier to give in, he loves me, I'm really fond of him, he's cared for me all these years; every one would be happy about it, especially mother; it might be easier to surrender, to take second best—

But she knew she wouldn't. She had something to sustain her, after all. She had her work. That mattered, most. It would have to matter now. She'd make it matter.

Christmas was over. The breadlines increased. The lines before the registry offices waited patiently, in sleet and snow and rain, hour by hour. There were appeals, there were speeches, there was misery, there was suffering. This was an enormous country; it was a rich country. But the suffering went on. There were babies barely able to walk, dragging home crude wagons filled with sticks of wood. There were ambulances at people's doors, stretchers, neighbors saying, pneumonia—? Pete was desperate, overworked. "There isn't," he said on his rare hours off, "any end to this, the sickness from worry, from fear, from undernourishment—"

Ellen went into unheated rooms, the families huddled together; into houses where a single oil stove smoked. Ellen reported worthy cases to the gas company. The gas company saw that their service was not discontinued. Ellen tramped to the charity bureaus; Ellen reported cases, not of disease, but of starvation, which is worse than a disease.

It was a New Year. It would be a better year, they said.

She saw courage, in the bleeding raw. She saw a seventeen-year-old girl supporting a jobless father and brother, and a mother on $16 a week. She saw her, half delirious, lying on the bed she shared with her mother. "I've gotta go to work, I've gotta." Ellen saw a family die, leaving two; a girl of 19, a boy of 12. "I have to look after the kid," said the girl, coughing. "I can't afford to stay out sick."

All this and more. If she saw misery, if she saw tragedy, she saw gallantry. She saw the will to carry on, she saw the sacrifice and the stubornness and the amazing fortitude of the human heart—

She thought, what can I do, what can a thousand like me do, with our two hands apiece and our few hours in a day? Not much, but it counted, it had to count. Every life saved, every job found, every family encouraged, every child given the treatment he or she needed, every lesson taught. It all counted. She thought of herself, for the first time, as an unknown soldier in a small army, an army that wouldn't—that couldn't give up, an army whose battles were unceasing, who had to go on—

"You're killing yourself," said Pete.

"Not me," said Ellen and laughed at him.

And then, one night, a ring at the door bell. She was alone with her mother. She went to the door, sick with hope, with fear that her hope was unfounded.

A very bitter night. And Bill, standing there, pulling off his cap with the warm ear-tabs; Bill in the horsehide coat and the sweater and the sturdy, scuffed shoes and woolen socks.

"It's me," said Bill. "Say, Mis' Ellen, the baby's awful sick and Ma can't get a doctor. I thought maybe—"

Mrs. Adams asked, "Why didn't you telephone the office, Bill?"

"It only just happened," explained Bill, "and I sez to my old—I mean Ma, I says, Mis' Ellen'll come. He's chokin'," said Bill simply.

Ellen went to the 'phone and called Dr. Travers. He was out. She left an urgent message for him, and got on her things. It was something of a walk to Bill's, so they took a cab at the corner. "This is a swell cab," said Bill politely, "but it ain't as nice as Frank's—"

They reached Bill's house; he lived up three flights, in fairly large, comfortable rooms. His mother, as red-headed as Bill, had the baby in her arms.

"It's—his throat—she said. "Croup like, but I never seen it so bad, no, not when Bill had it, when he was little."

Ellen looked at the baby. There were things to do and do fast. The first thing was to get Bill away, to isolate the gasping, choking child as soon as possible; to give an emetic; to improvise a croup kettle; to make compresses—

If it were membranous croup—

She worked rapidly, surely. The baby's mother helped her; not a woman to go to pieces, Mrs. Maloney. Bill and his father and Bill's little sister were banished. The tea-kettle steamed. There were certain remedies in Ellen's black bag. If only Dr. Travers would hurry—

Now and then Ellen asked a question. No, the baby hadn't had diphtheria. Yes, Bill had had it, and the little girl, several years before—

The funny little tike with the top-knot of red hair was breathing a little more easily now. "God and His saints be praised," said Mrs. Maloney. Ellen echoed her, silently, as she heard the heavy quick steps on the stairs—

It was membranous croup. She had done what she could; she had been prepared to do more; if necessary, if Travers hadn't come. But he did come. And Mrs. Maloney held the lamp steady while he and Ellen did the things that were urgent and swift and delicate and sure. And presently the little boy slept—

And a long time afterwards, when directions had been left, and a nurse called, and everything attended to, Travers drove her home.

"Never had a better assistant," Travers praised her.

She was desperately tired; and yet her heart was very light. It was all so terribly worth while, no matter how tired you were, how discouraged, no matter if the hours came when it seemed a Herculean task, no end to it, no proper beginning, and not much progress. Travers was talking about Pete, "He's the man for the job," he said. "I had hopes of Mel—but Mel's different. Pete knows these people, he loves them in his hard-boiled way, we're going to have a grand fight—and when I have to lay down the old arms, so to speak, he'll go on with it. That means a lot. He'll never be rich, I suppose," said Travers, with a chuckle, "but, boy, he'll be rewarded! He won't realize that till he's as old as I am."

Ellen went into the apartment. Her mother had made up the bed for her. "Don't come near me," said Ellen, "I've scrubbed up as best I can, but it wasn't enough."

She took off her clothes, dropped them in a solution, bathed herself, scrubbed, washed her hair. "Ellen," said her mother, "you'll never get to be—"

"There's the electric heater," said Ellen yawning. "I'll forego the luxury of hand-drying it, for once."

And the very next night, Bill came again.

(To Be Continued)

You will find many things in the Classified Ads. of The Examiner.

New Lows Are General on Standard Exchange To-Day

TO-DAY'S QUOTATIONS

QUOTATIONS COMPLETE TO 2.30

Toronto Stocks
BIGGAR & CRAWFORD

	High	Low	2.30
Abitibi	1½-2	..	..
Con. Bake	6	5¾	6
Br. Am. Oil	8⅞	8½	8⅝
Bell Tel.	91	90¼	91
Burt, F. N.	21½	..	..
B. C. Power	19¼	..	..
C. P. R.	14⅜	14	14
Can. Malt	10½B	..	..
Dist. Seagram	3½	3¾	..
Dom. Stores	16½B	..	..
Ford	10¼	9⅞	10¼
Walker, G. & W.	3	..	..
Int. Nickel	6¾	6½	6¾
Imp. Oil	8¼	7¾	8¼
Con. Smelt	36B	..	..
Loblaw	9⅞	9¾	9⅞
McC. Frontenac	7¾-⅞	.	..
Massey Harris	3	..	..
Page Hersey	36½	35¾	36
Int. Pete	9½	9¼	9½
Service Stations	3¼	..	..
Steel of Can.	15½	..	..
Brazilian	10⅝	9⅝	10¼

WHEAT

Winnipeg			
May	65⅝	64¼	65
July	67⅜	66	66⅛
Chicago			
May	61¼	59⅝	61¼
July	64⅛	62½	64⅛
Sept.	66⅜	64⅛	66⅜

New York Stocks
BIGGAR & CRAWFORD

	High	Low	2.30
Allied Chem.	65⅝	61⅝	65⅝
Amer. Can.	51⅝	49¼	51⅛
Amer. For. Pow.	4¼	3⅜	4¼
Amer. Smelt. A.	7½	..	..
Amer. Tel. & Tel	107	103¼	106⅜
Anaconda Cop.	5¼	5⅛	5¼
Atchison	44	39¾	43
Balt. & Ohio	9½	8½	9½
Bethlehem Steel	13⅜	12½	13⅜
Borden's	31½	30⅜	31½
Briggs	5½	5⅛	5¼
Byers, A.M.	8½	7½	8½
Can. Pacific	13⅜	12⅜	13⅜
Chrysler	8⅞	8½	8⅞
Col. Gas	8¾	7⅞	8¾
Con. Gas.	52½	48⅜	52
Dupont	33⅜	32¾	33⅜
El Bond & Share	13¼	13⅛	..
Gen. Foods	33	32⅜	32½
Gen. Motors	12¼	11	11⅞
Gillette	16	14⅜	16
Houston Oil	14	12½	14
Hudson Motors	4¼	..	..
Int. Nickel	6⅛	5⅝	6⅛
Int. Tel. & Tel.	5½	4⅞	5¼
Johns-Manville	11⅛	10½	11⅛
Kennecott	6	5⅜	6
Mont. Ward	7½	6⅞	7⅛
Nash Motors	11⅛	10⅜	11⅛
N. Y. Central	20	18⅞	19⅜
North American	27	24½	27
Pack. Motors	2¼	2⅛	2¼
Paramount-Pub.	4¼	—	—
Penns	13½	12¾	13½
Pennick & Ford	21⅝	—	—
Radio Corp.	5¼	5	5¼
Radio K. Orph.	3¼	—	—
Sears-Roebuck	21⅝	19⅜	21⅞
Sim. Bed Co.	4⅜	4¼	4½
South Pacific	13	12	13
Stand Brands	10⅛	9¾	10⅛
Std Oil of N J	34	31⅜	34
Std Oil of N Y	8¾	....	....
Studebaker	5⅜	....	....
Texas Gulf	14½	....	....
Texas Corp	10½	10⅜	10½
Union Pacific	53	46¾	53
United Corp	6	5⅝	6
U S Steel	34½	32½	34⅜
Westinghouse	23¼	21½	22⅞
Woolworth	37⅞	36¼	37⅞

Toronto Mining
JAY L. FRANCIS & CO.

	High	Low	2.30
Abana	4b	..	..
Acme	13	12½	12½
Ajax	75	75	75
Amulet	10¼	10¼	10¼
Arno	1¾	1¾	1¾
Base Metals	80s	50b	..
Bidgood	5⅛	4	5⅛
Big Missouri	6½	6	6
Brownlee	2s	1¼b	..
Crown Reserve	80	60	75
Cen. Man.	6s	5¾b	..
Coast Copper	100s	50b	..
Dome	960	910	940
Eldorado	125	117	116
Falconbridge	65	65	65
Hollinger	480	456	455
Howey	31½	30½	..
Hudson Bay	175	175	176
Int. Nickle	675	635	660
Kirk. Lake	35	33	33
Lake Shore	2650	2590	2600
McIntyre	1600	1575	1600
Macassa	28	27	27
Man. Basin	⅜s	..	..
Br. Am. Oil	885	860	870
Home Oil	20s	..	..
Imp. Oil	800	760	795
Inter. Pete	950b	..	..
Homestead Oil	24b	..	..
Royalite Oil	450b	..	..
Cal. & Ed. Oil.	15b	..	..
Alexandra	1¾	1¾	1¾
Barry, Hol.	6½	6½	6½
Buffalo Canada	34	32¾	32¾
Moss Mines.	35	34	34
Moffat Hall	1¾	1½	1½
Nor. Canada	20s	..	..
Mandy	5s	3½b	..
Marlartic	4½	4½	4½
Mining Corp.	86	81	82
Newbec	2s	1¾b	..
Nipissing	90s	..	..
Noranda.	1550	1505	1525
Nordon	5	5	5
Premier	44	42	42
Sher. Gord	35	35	35
Siscoe	58	56	57
Sudbury Basin	30s	21b	..
Sylvanite.	46	42	45
Teck-Hughes	405	386	396
Towagmac	20s	15b	..
Tread Yukon	360s	..	..
Vipond	35	30	30
Ventures.	34½	34	34
Waite-Aker.	30	30	30
Wright-Harg.	231	222	230
Riago.	1¼	1¼	1¼
Algonquin	½	½	½
Bagamac	4¾s	4b	..
Kirk. Hud. Bay	55	55	55
Federal Kirk	3s	2½b	..
Gem Lake	2	1½	1½
McLeod R.	6	5¾	5¾
Dom. Explorers.	5½	4½	4½
Pioneer.	370	351	373
Granada.	80	76	76

Livestock-Produce Quotations

TORONTO LIVESTOCK

TORONTO, April 14 (C.P.) — Cattle receipts 120. The small supply was cleared at steady prices. Well-finished heavy steers advanced 25 cents cwt., while butcher cattle were 10 to 15 cents higher. Cows, bulls, and fed valves held steady.

Calf receipts 5. Receipts were too small to make a market.

Hog receipts, 50. Bids on the few hogs received off truck were $4.35 f.o.b. for bacon.

No sheep or lambs offered.

FRUITS AND VEGETABLES.

TORONTO, April 14 (C.P.). — Wholesale prices on Canadian fruits and vegetables as reported to the Canadian Press by White and Co., are as follows:

Apples, 6-qt. basket, 25-30c; 11-qt. basket, 30-35c.
Beets, 11-qt. basket, 15c.
Carrots, 11-qt. basket, 35c.
Hothouse tomatoes, lb. 30-35c.
New cabbages, doz. $3.25-$3.50.
Parsnips, bag, 50-60c.
Turnips, bag, 35-40c.

TORONTO PRODUCE.

TORONTO, April 14.—(C.P.) — The United Farmers' Co-operative Co. to-day supplied the Canadian Press with the following quotations on produce and poultry:

Eggs, extras, doz. 15c.
Firsts, doz. 13c.
Cream churning No. 1, lb. 19-20c.
Creamery butter, No. 1 solids, lb. 20c.
Potatoes, No. 1 in bags, 27-28c.
Chickens over 5 lbs. 16-17c.
Hens over 5 lbs. 14-15c.
Young turkeys, 8-1 lbs. 19-20c.

OUR PRINTING PRICES are LOWEST

URGES CANADA TO AID TRADE

Chamber of Commerce Head States Cooperation Needed in Empire.

WIDE POSSIBILITIES.

GUELPH, April 14 (C.P.). — Co-operation of Canada and Canadian business men with the rest of the British Commonwealth was urged to-day by Col. W. McGregor, president of the Canadian Chamber of Commerce, as a move to strengthen intra-Empire trade. Canadian business men should become "more Empire trade conscious," he said.

Presiding at a conference of business men and representatives of the Canadian Chamber of Commerce, Mr. McGregor said Canada, as one of the partner nations in the British Commonwealth, should be prepared to co-operate actively with the rest of the Empire in an endeavor to accelerate and increase the volume of trade between Empire countries.

The more the possibilities of Empire trade are studied, said Mr. McGregor, the more the investigators are impressed with the fact that vast opportunities for economic expansion have been overlooked. With a predisposition on the part of Empire peoples to purchase from one another rather than from foreign nations, there exists an opportunity to capitalize upon this "strong existing psychological factor."

Canadian business men have admittedly done a great deal of work in studying the Empire trade problem, Mr. McGregor said, but there is room for further effort. He felt if he could impress upon the people of Canada the determined manner in which British interests are attacking the question of Empire trade, there would be a more intense and practical interest and a greater enthusiasm in Canada for the Empire trade cause.

3,000-YEAR-OLD AXES FOUND IN SCOTLAND

Relics of Bronze Age Unearthed on Bank of River Kale Near Kelso

Kelso, Scotland.—One of the most important antiquarian discoveries in Scotland in recent years has been made near Kelso, where a hoard of fourteen Bronze Age socketed axes has been unearthed. The find was made near the mouth of the Kale Water, where it flows into the Teviot, and resulted from part of the bank being washed away.

What has probably come to light after 3,000 years is the stock of axes of the blacksmith of the community located in this district. The blacksmith was an important members of the village community, making weapons for war and for hunting and domestic uses, and trading these as opportunity occurred. He was a skilled craftsman, and the axes of that period—about 1000 B.C.—would do credit to a workman of the present day.

The bronze weapons of that period were composed of one part of tin to nine of copper.

The discovery was made on the Grahamslaw estate of Eckford barony in Roxburghshire, belonging to the Earl of Dalkeith, M.P.

In an interview with a reporter, the lady who made the discovery said she had been walking alongside the River Kale, a tributary of the Teviot, gathering snowdrops, and, happening to glance up at the high bank, she observed a piece of partially covered stonework.

Through government aid 25,000 houses have been built in the Irish Free State in the last 10 years.

TRIO HAVE CLOSE CALL FROM DEADLY GAS FUMES

TORONTO, April 14 (C.P.). — Partially overcome by fumes from the furnace of his home early to-day, Fred Robson, his wife, and an aged relative staggered to the safety of their verandah, where they braved icy winds and blustering snow for more than an hour in flimsy night clothes.

Two firemen were partially overcome when they braved the gas, and descended to the fume-filled cellar, opening doors and windows as the ywent.

Mr. Robson in a state of collapse, awakened his wife, who in turn awakened the relative. He then managed to send in a fire alarm.

The final figures of the 1931 census of population show British Columbia with a gain of 32 per cent in the last decade, Alberta with a gain of 24 per cent and Quebec and Saskatchewan, each with over 21 per cent against the increase of 18 per cent for Canada as a whole.

Ready For The Open Road

TAKES HIS BED WITH HIM

Most hikers "make their beds where they find them." Not so this British lad, who is starting out for a hike in the country, near Hull, Yorkshire, fully equipped for a rest in the sunshine with a downy mattress.

General Viscount Byng Of Vimy

REEL AND REAL-LIKE HEROES GET TOGETHER

General Viscount Byng (RIGHT), hero of Vimy Ridge, who has been resting in virtual seclusion in southern California for several weeks, pictured with Harold Lloyd, motion picture comedy star, while on an informal inspection tour of a Hollywood, Calif., studio, recently. Gen. Byng, whose health has improved since his coast stay, will return to England by way of Toronto.

HEAVY BARRAGE OF SELLING CARRIES MINE STOCKS DOWN

Lake Shore Records Biggest Recession, Price Dropping $1.75 to $26.

ODD LOT SALES.

TORONTO, April 14.—(C.P.) — New lows were general among the so-called popular stocks on the Standard Stock and Mining Exchange Market as a result of another heavy barrage of selling in the forenoon to-day. Volume picked up somewhat on the decline but majority of sales were still limited to odd lots.

Lake Shore recorded the biggest recession, price dropping $1.75 to $26. Dome was off 55 to $9.10. Pioneer of B.C. 24 to $3.51. Teck-Hughes 14 to $3.85 and Wright-Hargreaves 9 to $2.282. Among cheaper golds Ventures lost a couple to 34, Macassa a cent to 28 and Bidgood and Big Missouri were off fractions. Hollinger was steady at $4.60.

Noranda and International Nickel fell 20 apiece to $15.10 and $6.40, respectively, but other base metals were quiet. Eldorado slipped 6 to $1.18, and Mining Corporation dropped 5 to 81. Chemical Research off another 20 to 75, showed about the only noticeable change among lower-priced oils.

Two Held For Trying To Burn Child Alive

RICHMOND, Va., April 14.—Two youths, charged with attempting to burn alive a seven year old child, were held to-day by Henrico county police.

They are charged in a warrant with placing the child, William Earl Sheets, in a barrel filled with tissue paper, and setting fire to the paper.

The child was treated ... a Richmond Hospital for serious burns on the legs, arms and face.

Exchange Rates

TORONTO, April 14 (C.P.). — Exchange rates at noon to-day were as follows:

Pound sterling, Montreal, 4.18½.
Pound sterling, New York, 3.77½.
Canadian dollar, New York, 90.

Bank Clearings

(Week ending April 14, 1932)
Toronto $62,755,942.
London $2,232,445.
Brantford $783,092.
Sudbury $463,735.
Peterborough $530,226.

WOULD NOT TELL

(Continued from Page 1)

his foot on young Rachootin's foot, pressing down the accelerator. The car shot away. Sam steered; his companion raced the car up to 60 miles an hour, directing the machine out of the city and along the road to Transcona, twenty-eight miles north-east of here.

Near Transcona, Rachootin was told to stop and two other men got in. They asked the boy the combination of his father's safe, and when told he did not know, one man struck him across the face. He was beaten about the head, then deserted. The trio left in a second car and the schoolboy drove into Transcona, where he communicated with police.

GIRL SUFFERED

(Continued from Page 1)

while both Mr. and Mrs. Seymour were absent.

Mr. Slaght claimed Miss Boyd was suffering "from a peculiar mental disease. It takes the form of delusions and hallucinations, a form that conjures up matters, particularly in regard to men."

Miss Boyd admitted she had voluntarily entered a psychiatric hospital at Toronto some time ago. The case is continuing.

6 MONTHS FOR MANSLAUGHTER.

HAMILTON.—The manslaughter charge against James McKay was taken from the jury at the Assizes this morning by Chief Justice Rose and reduced to one of assault. McKay pleaded guilty and was sentenced to a term of six months' definite and three months' indefinite in the Ontario Reformatory.

Local Curlers Are Five Days Short Of Setting Record for Late Playing

To one section of the community at least winter's return is welcome. Granite stones skimmed erratic courses over rough ice at Charlotte Street Curling Rink this morning, but to the contesting rinks skipped by President Dr. N. H. Sutton and Herb. Martin the novelty of curling so late in the year made an irresistible appeal.

The curlers are just five days short of establishing an all-time record for late curling in Peterborough, the present record having been established by curling on April 19, 1908. They are all optimistic, however, that the current cold snap will last long enough to chalk up a date that will go down in the history of the club as "the" record. Personnel of the rinks was as follows:

Jack Sedgewick, T. Donaldson, J. T. Braund, Dr. N. H. Sutton (skip), 9.

Bob Martin, James Cullen, Geo. Hall, Herb. Martin (sk'p) 10.

Market Closing On All Exchanges

STANDARD EXCHANGE.

TORONTO, April 14 (C.P.). — Prices on the Standard Stock and Mining Exchange developed a stronger tone in the afternoon today, but failed to recover much ground lost in the forenoon wave of selling.

Lake Shore recorded the largest recession, price showing a net loss of $1.75 on end. Dome was off 40 and Pioneer of B.C. 2... but Hollinger, Teck-Hughes, and Wright-Hargreaves managed to close fairly steady with last night's finals.

In the base metal group Noranda Nickel, Sherritt-Gordon, Waite, Ackerman, and Falconbridge showed losses ranging up to 10 cents.

WALL STREET

NEW YORK, April 14. —(CP)— The stock market rebounded smartly after breaking to new lows in the early trading today. Not only were early losses of 1 to 4 points regained, but they were replaced by net advances of similar extent. Peoples' Gas was a high flier, shooting up more than 10 points. American Telephone completely regained an early drop of 4 points, and issues getting 1 to 4 points above yesterday's final prices included U. S. Steel, American Can, Allied Chemical, Southern Pacific, North American, Public Service of N. J., New York Central and Union Pacific. The closing tone was strong. Transfers approximated 1,600,000 shares.

TORONTO EXCHANGE

TORONTO, April 14 (C.P.)—Toronto Stock Exchange market, following the lead of New York, rallied in the final hour to-day to lift prices of most pivotal shares above last night's finals.

Bell Telephone recovered three points, closing at 98½. C.P.R. recovered a small loss and finished just above last night. Brazilian, Nickel, Ford of Canada, Steel of Canada, Walkers Common were also slightly higher.

Agua Caliente Plans Bridge Sweepstakes

AGUA CALIENTE, Mex., April 14 (C.P.).—Bridge players will have something besides an argument to look forward to under plans announced by the Agua Caliente Bridge Club, organized by the owners of this resort.

A bridge sweepstakes, with prizes for the winning team ranging between $10,000 and $50,000, will be inaugurated next fall. Each team will pay an entrance fee of $100. A $10,000 guaranty will be made the players by the management.

The tournament will be played in September or October, covering a period of a week or ten days.

Spain has taken much interest in the legislature measure permitting workers' participation in factory management.

EVERY USED CAR AGAIN REDUCED in Price

BUICK COACH, only	$350	WILLYS KNIGHT, like new	$675
PONTIAC ROADSTER, down to	$290	ESSEX COACH, like new, only	$700
OAKLAND SEDAN, 8 cyl, small mileage, just like new	$875	WHIPPET SEDAN, 6 cylinder	$375
PONTIAC COACH, used very little	$600	WHIPPET COACH, 4 cylinder	$325
CHEVROLET COACH, in wonderful condition	$435	WHIPPET SEDAN, 4 cylinder	$390

POSITIVELY NO RESERVE—AND AT TERMS TO SUIT

J. J. DUFFUS Limited

SIR JOHN AIRD WILLING TO BACK

(Continued from Page 1)

to burden Canada with radio subsidies.

Sir John expressed the belief that the next decade would see great things accomplished in Canada under a national system. He was convinced that television would be a great factor in radio entertainment in the near future. It should be closely watched in order that this country share in whatever benefits come from it. Canada's interests could best be safeguarded, in that respect, under the nationally-owned system, he believed.

Canada should be well represented at the forthcoming international radio conference in Madrid" Sir John thought, and in sending a delegation he thought the government should send its own radio officials.

Opponents of the Aird report had "never put their cards on the table as we have done" said Sir John. They had mentioned value figures of costs and made broad statements the witness continued, and mentioned particularly the recently formed Ontario Radio League. "They say," Sir John added, "that their funds are contributed by friends. But why don't they come out in the open and tell us who those friends are? Are they Canadians or are they representatives of interests in other countries?"

Questioned by R. K. Smith, (Cons., Cumberland), Sir John said his recommendation was for the government to take over ownership of stations and create a company representative of all Canada, to operate it outside of government interference.

Questioned by E. J. Garland, (U.F.A., Bow River), Sir John said the initial cost would be no difficulty once the national company was organized.

Willing to Back Move

"As a banker I would advance the money, once the company was formed," he said, "and I wouldn't ask for any government guarantee either."

In discussing the revenues from license fees the committee questioned C. P. Edwards, director of the radio branch of the Department of Marine. Commander Edwards said that since radio licenses have been collected the total surplus of receipts over expenditures had reached $1,200,000. This money had been turned over to the Receiver General.

On advertising Sir John said he was not opposed to indirect advertising of a high order. But he believed radio advertising would not survive much longer. It was not the natural or regular method. The newspapers were the national medium for advertising. What went on the air was "gone in a breath." The printed advertisement had more utility.

William McFarlane, representing the trans-Canada Telephone system, gave a submission from organization outlining what it was in a position to do in the way of transmiting chain broadcasts. The system was made up of seven leading telephone companies from coast to coast and was organized in 1930.

To Mr. Garland the witness said a single coast to coast broadcast of one hour would cost between five and six hundred dollars for wire services. There would be discounts for longer term agreements.

ELECTIONS IN VICTORIA

MELBOURNE, Aus. April 14. — (Cable via Reuters)—Following its defeat on a vote of confidence in the state legislature yesterday the governor of Victoria today granted the Labor Government's request for dissolution. General elections will be held next month.

THE BIG NEWS

is on the inside pages too

Probably you read the front page of your paper first. But think how soon you forget the "news of the day"—and how long you enjoy the things you buy because of some item in an advertisement.

Almost always, there is big news for you somewhere in the advertising columns of this paper. Look for it. Here's a piece that tells how to make a nicer angel cake—a note on the new models of the car you hope to buy next—news of fashions and furnishings, of hardware and hats. ... Interesting, intimate, often dramatic news that really concerns you and yours.

Remember that size alone is not a measure of value. Often an advertisement in small space will offer just what you want at a saving. So form the good habit of reading the advertising section of this paper carefully. It will save you time and money. It will make your home healthier, wealthier, happier.

Read and you will find!

IMPORTANT

When you ask for a product by name as a result of advertising do not accept a substitute—substitutes are offered not as a service to you, but for other reasons.

W. M. S. HOLDS CHURCH SERVICE

Mrs. (Dr.) G. Hartwell Returned Missionary, is Special Speaker at Service.

OUTLINES WORK IN CHINA.

(Examiner Correspondence.)

CAVAN, April 14 — On Sunday evening in Cavan United Church the service was under the auspices of the W.M.S.

The pastor, the Rev. J. E. Whithame, was present, and introduced the special speaker, Mrs. (Dr.) G. Hartnell, who, with her husband, spent over 40 years in missionary work in West China.

The president of the W.M.S., Mrs R. Matchett, gave out the hymns.

Mrs. Hartnell read the Scripture lesson, and gave a very helpful and interesting talk on their work in China. She told in a pleasing manner of the ways in which the missionaries gained the confidence and good-will of the natives.

Mrs. Staples and Mrs. Kennedy sang a duet, "Was that Somebody You?".

Thank offerings were placed upon the plate by the W.M.S. members and the contents with the loose collections went towards the W.M.S. allocation.

Mr. and Mrs. Ross Carr and Miss N. L. Staples motored from Toronto on Saturday afternoon and spent the week-end at their respective homes.

Messrs. Ward Brown and V. Jewison, of Oshawa, were recent visitors at the home of Mr. and Mrs. James Paul, and while here installed the pipes in preparation for the waterworks system in Mr. Donald Tinney's new house.

Mrs. J. G. Matchett spent a few days of last week in Peterborough.

Mrs. Page, Manvers, was a recent visitor at the home of her daughter, Mrs. Earl McGill.

CAMPBELLFORD HIGH SCHOOL RESULTS

CAMPBELLFORD, April 14 (Examiner Staff Correspondence). — The following are the results of the Easter examinations of the Campbellford High School:

Form V.

Eight subjects — Earl McGregor 48.3.

Seven subjects — Harold Partridge 70.1, Grant Meiklejohn 63.8, Wesley Clare 59.7, Laura Davidson 55.1.

Six subjects—Donald Moran 82.3, Ferne Wetherill 77.3, Isabel Faux 76.1, Harry Ewing 67.1, Helen Hopkins 59.6.

Five subjects — Kent Buchanan 76, Jessie Graham 67.6.

Four subjects — Blanche Wright 63.7, Doris Rannie 54.7, Ruby Dunham 50.2, Lorne Mitchell 41.2, Verne Abernethy 28.5.

Three subejcts — Merwin Malcolm 70, Russell Rowe 69, Eric Scott 66.3, Irene McEvoy 64, Irene Jeffs 62.6, Ruth Palliser 62, Jessie Hay 61.6, Frank O'Sullivan 61, Jacqueline McEachern 57.6, Clare Richards 55.3, Helen McCredie 55.3, Lorne Greenly 55.3, Bernadette Jones 53.6, Bernard Collins 51, Donald Rutherford 50.6, Edith Wallace 47.6, Donna Nelson 47.3, Stuart Blake 46.3.

Two subecjts — Dolmas Montgomery 60, Gerald Buchanan 54.5 Elva Mowatt 53, Ida Bertrand 49.5, Eleanor Dawson 37.5.

One subject— Wilhelmina Rusaw 67, George Armstrong 55, Martin Rusaw 55, Joy Riendeau 51, Bernard Crosson 39, Morley Baker 35, George Palliser 23.

Form IV.

Eight subjects—Eleanor Dawson 42.

Seven subjects — Helen Clysdale 58.4, Jacqueline McEachern 56.5.

Six subjects — Russell Rowe 81, Merwin Malcolm 76.1, Eric Scott 75.6, Jessie Hay 69.1, Helen McCredie 64.1, Frank O'Sullivan 60.3, Ruth Palliser 55.8, Bernard Crosson 44.

Four subjects— Elva Mowatt 69.2, Ruby Dunham 59, Bessie Inkster 59, Ida Bertrand 57.7.

Three subjects — Stuart Blake 79.5, Bernard Collins 67, Georgia Davidson 63.6, Donald Rutherford 61.3, Donna Nelson 56, Lorne Mitchell 56, Wilhelmina Rusaw 51, George Palliser 45.

Two subjects — Olive Greenly 69, Jessie Graham 67.5, Helen Hopkins 67, Bernadette Jones 57.5, Martin Rusaw 40.5, Verne Abernethy 39.5, Helen Hendy 35, Gladys McArthur 30.5.

One subject — Clara Richards 70, Blanche Wright 55.

Form III.

William McComb 81.5, Billy Richman 34.5.

Three subjects — Garnet M Gee 44.

Two subjects — Velda Cryderman 57.5, Charles Bush 37.5, Tom Midgley 35.5.

One subject — Letha Linn 71, George Palliser 69

Form II.

Pearl McComb 82, Fenice Joyce 78, Donald Barnum 76.6, Donald Owen 62.5, Charles Bush 62.3, William Thomson 61.7, Josephine Hicks 60.1, Donald Scott 57.8 Velda Cryderman 57.6, Charles Couch 56.2, Grace LaBrash 55, Stuart Milne 54.3, Jean Haig 53.8, Frank O'Rourke 52.3, Lloyd Hume 51.8, Douglas Raymond 51.7, Fred Hennessy 50.2, Owen Hoey 50, Pauline Rutherford 48.3, Letha Linn 47.7 Letha Davidson 47.2, Ted Peake 47.1, Clara Thain 46.6, Vera Gilder 44.3, Donald Couch 41.3, Margaret Brown 41.2, Ralph Atkinson 37.6, Viola Couch 37.6, Theresa Coveney 36.2, Francis Frederick 35.8, Helen Calnan 34.

Five subjects — Gordon McGee 53.4.

Three subjects — Herbert Stillman 37.

Two subjects — Everett Newman 69 Ted Cryderman 67.5, Raymond Murphy 48.5 Edna Whitton 36, Ted Cryderman 35.5.

One subject — Marion Cairns 98, Stuart Blake 77, Gerald Mitchell 62 W. J. Newman 62, Nellie Ross 57 Virginia Lobb 35, Frank Atkinson 34, Douglas Milne 34, James Latimer 32.

Form I.

Arlene Buchanan 78.4, Jean Oddie 77.7, Mary Forestell 74.2 Douglas Long 72.6, George Bound 72.4, W. J. Newman 70.7, Arthur Abernethy 69.5, Eileen Third 68.5, Gladys Poulton 67.1, Jack Meier 64.7, Muriel Dalgleish 64.3, Kenneth Kingston 64.1, Marjorie Forestell 63.5, Dorothy Callaghan 63.3, Jack Graham 63.2, Vera Clarke 63.1, Marie Hollings 62.2, Paul O'Sullivan 62.2, Jack Smith 61.6, Jean Morrison 61.5, Douglas Lloyd 61.2, Sutton Reddom 60.1, Thelma Hollings 60, Stanley Stephens 59.4, Lillian Stanbury 58.8, Ruth McCredie 58.4, Tom Smith 58.4, Allan Young 55.5, Clifford Blake 54.9, Lillian Bush 54.8, Mae Peake 55.3, Margaret Bateson 54.2, Lulu Hazelwood 52, Francis Neill 51.2, Allan Fraser 49.4, Georgia Nesbitt 49.3, Louva Outingdyke 48.3, Charlotte Poulton 47.7, Viola Parr 46.6, Wallace Rutherford 45.6, Alexander Brown 45.6, James Latimer 45.4 Harold Taylor 45.3, Alice Tripp 43.5 Reta Heaslip 43.3, Donald Free 43.1 Marion Bibby 42, Marion Walker 41.1, Bernard Kelleher 36.1, Jim Inkster 33.6, George Smith 31, Clarence Young 30.5, Reta Faux 23, Jim Elmhirst 25.

Three subjects — Ralph Atkinson 42.3.

One subject — Dolmas Montgomery 90, Irene McEvoy 89, William Thomson 86, Irene Jeffs 85, Pauline Rutherford 78, Nellie Ross 76, Stuart Blake 70, Leitha Davidson 53, Margaret Brown 33.

HAWES' FLOOR WAX

"Cleans as well as Polishes"

You can't get good results with a poor wax—and you cannot get a good wax unless it contains good quality ingredients. That is why you, too, should use HAWES'. Ask for it by name.

Made by Edward Hawes & Co., Limited Toronto 27

AS FAMOUS AS HAWES' LEMON OIL — PASTE OR LIQUID

HAWES' is the only Floor Wax chosen by Miss E. Frances Thompson for demonstration this week at the Grand Opera House

Fine Concert Staged Orange Corners Hall

(Examiner Correspondence.)

ORANGE CORNERS, April 14.— On Friday evening the Young People of St. Luke's Anglican church, accompanied by Rev. G. J. and Mrs. Bousfield staged a very fine concert and one-act play at Orange Corners, under the auspices of the Guild of St. John's Church, Emily.

The concert featured readings, vocal solos, duets, shadowgraphs, etc., and the one act play, "The New Reporter," which was exceptionally well given, interesting the very appreciative audience. The rector, Rev. A. T. Weir, occupied the chair for the evening, and welcomed the guests. A vote of thanks to those taking part was given by Walter Magee.

Lunch was served by the ladies of the church and the evening concluded with the National Anthem.

Advertise in The Examiner

Lakefield

Mrs. F. H. Richardson and Miss Margaret Richardson were guests of friends in Norwood last week.

Mr. Cecil P. Shewen of Mount Julian, was in the village on Saturday.

Mr. and Mrs. A. M. FitzGerald of Toronto, were in the village on Saturday.

Miss Margaret Dunlop of Peterborough, is spending her holidays with Miss Aileen Peacock.

Mrs. Myrtle Peacock spent Monday in Peterborough, the guest of Mrs. Harry Rudkins.

Miss Aileen Peacock spent the week-end in Peterborough, visiting friends.

Mr. and Mrs. Hilliard Reid of Douro were in the village on Monday, attending the funeral of the late Victor Shewen.

Miss Vlarita Preston is visiting her cousin, Mrs. Charles Smith, in Cavan.

Mr. and Mrs. Church of Mount Julian, attended the funeral of Victor Shewen on Monday.

Mrs. William Simpson of Toronto is the guest of relatives in the village.

Mr. N. S. Osborne is in Nicholls Hospital, Peterborough, following an operation for appendicitis.

Mr. and Mrs. J. H. Thompson of Mount Julian, were in the village on Monday, attending the funeral of Victor Shewen.

Mrs. E. C. Cameron, who spent the winter in Toronto, returned on Monday to the village, and has opened "Alton Cottage."

Mr. William Thompson of Mount Julian, was in the village on Monday attending the funeral of the late Victor Shewen.

Mr. Nathan Payne was visiting friends in Dummer last week.

The regular monthly meeting of the W.M.S. of Regent Street United Church, was held on Tuesday last at the home of Mrs. N. S. Osborne.

The afternoon tea and sale of cooking held at the home of Mrs. F. J. Burgess, on Friday afternoon, under the auspices of the ladies of Knox United Church, was very successful, and the financial results were exceedingly gratifying. As a social event the affair was very delightful also.

The ladies of St. Andrew's Presbyterian Church are having a pancake social in the basement of the church on Tuesday, April 12th. The Ladies' Association are sponsoring this function, and are making very attractive preparations.

A meeting of the Lakefield Amateur Athletic Association will be held in the Council Chamber on Wednesday evening at 7.30 to complete arrangements for the spring and summer sports.

The regular meeting of the Woman's Institute will be held in the town hall on Wednesday afternoon of this week.

The regular meeting of Clementi Lodge was held on Tuesday evening last, the occasion being the official visit of the D.D.G.M., Rt. Wor. Bro. R. J. McCamus of Keene.

Only Kellogg's have this guarantee of freshness

IT PAYS to say "Kellogg's" before you say "corn flakes." That's the way to be sure of delicious, crisp, *really fresh* flakes. For more than twenty-five years Kellogg's have been the standard of value in corn flakes.

These twenty-five years' experience, plus modern factories and expert workers, make the Kellogg's you get today the finest corn flakes that have ever been produced.

Each package is sold with the personal guarantee of W. K. Kellogg: "If you do not think Kellogg's Corn Flakes the finest and freshest flakes you ever tasted, return the empty package and we will refund your money."

Kellogg's Corn Flakes always reach you as fresh as when they left the toasting ovens. That's because of the special inside WAXTITE bag which is *sealed* top and bottom. It's a *patented* Kellogg feature.

Taste Kellogg's. Compare the flavor, crispness and freshness . . . even the tempting aroma. When substitutes are offered, remember it is seldom in the spirit of service. Insist on the red-and-green package. Made by Kellogg in London, Ontario.

A&P ESTABLISHED 1859 "WHERE ECONOMY RULES"

It's the Woman Who Pays - - - -

But She Pays Less When She Pays Cash

Whenever there's food to be bought for the family it's the woman who buys it. She pays for it out of her household money—but she pays less when she pays cash.

A & P stores sell for cash. They never lose money on a bad account. Therefore they never have to raise their prices to you to cover other people's debts.

FINE, GRANULATED—WHITE OR BROWN
SUGAR EXCEPT REDPATH 10 lbs. 50c

CAMPBELL'S
SOUPS Assorted 3 Tins 27c Tomato 3 Tins 22c

FRAY BENTOS
Corned Beef 2 Tins 27c

A & P Nectar Teas

Orange Pekoe lb. 65c | **Special Blend** lb. 25c

AYLMER GREEN LABEL
JAM Strawberry or Raspberry 40-oz. Jar 29c

WHILE THEY LAST—KING OF HAWAII OR LIBBY'S
PINEAPPLE CRUSHED NO. 2 TIN 19c

BORDEAUX—HALVES
Walnut Meats lb. 37c

Fruits and Vegetables

ORANGES Medium Size Doz. 39c | **LEMONS** Medium Size Doz. 15c

— MEATS —

AT OUR MEAT MARKETS

Expert care—expert selection—expert cutting—and honest selling combine to give you the best that money can buy—regardless of price. A & P Meats are guaranteed.

EXTRA SPECIALS ON FANCY MILK-FED VEAL
VEAL FILLETS WHOLE OR HALF lb. 14c; LEGS ALL CLEAR MEAT lb. 17c

FRESH CUTS OF CHOICE ROASTING PORK
PORK SHOULDERS FRESH CUT lb. 8c; BUTTS VERY LEAN lb. 11c

FINEST QUALITY A & P SELECTED BEEF
ROASTS SHOULDER lb. 10c; PRIME RIB lb. 18c

BOILED HAM THINLY SLICED lb. 29c

FRESH, MEDIUM SIZE
Halibut Steaks lb. 27c

THE GREAT ATLANTIC & PACIFIC TEA CO. LIMITED, OF CANADA

She had the most captivating figure . . .

But her skin, Tragic!

By Julia Foster*

How could she so neglect her complexion? For a few words of expert advice would have meant all the world to her.

YOU can learn in two seconds the daily care of the skin advised by the world's foremost beauty specialists. For the sake of a youthful complexion, read it, practice it.

Simply twice a day, morning and evening, apply a generous lather of Palmolive Soap and warm water to face and throat. Work well into the pores. This is best done with the hands. Then rinse away with warm water. Finish with a cold rinse. *Hot* water should *never* touch your skin. If your face is dry, apply oil or tissue cream after the night treatment.

**Julia Foster has interviewed over 2,600 beauty experts in the past two years. Her information on beauty subjects is authentic. It deserves your careful reading.*

PALMOLIVE
KEEP THAT SCHOOLGIRL COMPLEXION 2209

Results Of Easter Examinations Collegiate And Vocational School

COMMERCIAL DEPARTMENT
Form III.

	Per cent
Beatrice Price	78
Margaret Weir	76
Mildred Edgerton	72
Jacob Burnham	71
Clayton Dinsdale	71
Winnifred Tighe	69
Myrtle Brooks	67
Isobel Reid	67
Doris Tremain	66
Alma Seymour	66
Bernice Weart	66
Edna Millard	65
Doris Inkpin	65
Faith-Farthing-Briggs	65
Winnifred Norton	63
Jean Millen	63
Margaret Bell	62
Beatrice Gash (equal)	62
Phyllis Pitchford (equal)	62
Louise Wesley	60
Margaret Emmerson	60
Iva Pilling	60
Sadie Levine	59
Edith Abraham	59
Jean Rose	58
Lorne Galley	58
Mabel Mackay	57
Dorothy Smithson	57
Jennie Smart	57
Ola McCauley	55
Harry Hamley	55
Ronald Seabrooke	55
Margaret Snowdon	55
Max Cotton	47

SPECIAL COMMERCIAL

	Per cent.
Jennie Steele	83
Mary White	77
Dorothy Stuart	75
Mildred Hetherington	75
Sybil Jackson	74
Elsie Bertrand	73
Marion Kerby	73
Laura Edmison	72
Clara Patterson	71
Beatrice Huard	70
Dorothy Gavine	69
Arleigh Comstock	67
Thelma O'Donnell	65
John Comstock	63
Freda Kilcher	62
Donald White	62
Phyllis Bebee	62
Loretta Meagher	59
Margaret Lacheur	54
Frank Britnell	53
Whitty Thirnbeck	48
Pauline O'Donoghue	43
Allan Holmes	39
Marjorie Miller	38
Not graded—	
Irene Throop (4 papers)	55

INDUSTRIAL ARTS
Form IV.

	Per cent.
Jack English	78
Leslie Cavalier	72
Jim Archibald	67
Charles Tayler	66
Gerald White	61
Nelson Stanger	51

Form III.

Walter Ward	79
Ormie Henry	73
Harry Francis	67
Basil Stephens	64
Karl Mackay	62
John Allison	62
Earl Nicholls	60
Thomas Wallace	58
Gerald Stabler	58
William Milliken	53
Stanley Montgomery	53
Elmer Pearse	50
Jack Wilson	30

HOUSEHOLD ARTS DEPT.
Form III.

	Per cent.
Eleanor Dunford	74
Margaret Coones	72
Margaret Patoine	71
Alberta Frost	63
Isabella Melrose	56
Helen Fisk	56
Dorothy Drysdale	51

VALUE
15% OFF THE PRICE YOU USUALLY PAY
Greater economy than ever in this famous mayonnaise. Saves money, time, trouble.
HS-32

EXTRAORDINARY

TORY RETURNED FOR RICHMOND

By-election Decision Leaves Only Three Vacancies in British Commons.

ACCLAMATION GIVEN RAY.

RICHMOND, Surrey, Apr. 14 (C. P. Cable)—Sir William Ray, Conservative, was yesterday elected by acclamation as member of the House of Commons for Richmond, in succession to Sir Newton Moore, Conservative, who resigned to become President of Dominion Steel and Coal Corporation of Montreal.

Sir William's election marked the fourth straight instance of a Conservative holding a seat which elected Conservatives in the general elections of Oct. 27. Every by-election since then has failed to affect the party standings.

In the last general elections Sir Newton Moore was re-elected by a majority of 28,873 in a straight fight with a Labor candidate.

The new member is a man of great experience in London metropolitan administration.

RAILWAY PARLEY IS TAKEN EAST

Eleven Hundred Men Be Laid Off in Fort Rouge and Transcona Shops Close.

STUDY ALIENS' CASE.

WINNIPEG, Apr. 14 (C.P.)—Negotiations between Canadian national officials and representatives of more than 1,100 workers in the railway's shops at Fort Rouge and Transcona here, faced with unemployment if the C.N.R. carries out its plans for laying off men, were being transferred east.

A. E. Warren, C.N.R. vice president in charge of the western region, left here last night for Montreal where he will discuss the situation with company executives. Accompanying him was R. J. Tallon, Montreal, president of Division No. 4 railway employees department, who has been investigating the situation at Fort Rouge and Transcona at the request of Sir Henry Thornton, president of the railway.

Mr. Tallon said he doubted whether existing seniority rules could be set aside in the case of unnaturalized aliens as proposed by Canadian Legion heads.

A. E. Moore, Legion chairman examined foreign born employees' naturalization cards yesterday with a view to having their seniority with the railway company date from the time they took out the papers rather than from the time they started work with the C.N.R.

Moore is seeking to have alien workers without naturalization papers dismissed before Canadian-born men.

McLAREN'S INVINCIBLE OLIVES

First quality Spanish olives packed in seven sizes of "CRACKLE" glass jars. 13c

TRENT RIVER.

Public school is called one hour earlier for the junior pupils beginning at 8 a.m. instead of 9 a.m. and the classes for senior pupils open one hour later, 10 a.m., this change came into effect Monday morning.

Mr. Ed. Bird returned to Toronto Sunday after spending the week end guest at "Ye Olde Mill."

Miss Jessie Cross of Norwood Road is a visitor this week with Mr. and Mrs. James Longmuir and family.

Mr. and Mrs. Herbert leave Wednesday for Toronto after spending a few days at "Ye Olde Mill." They plan to return to their cottage in May.

RYLSTONE.

Mr. and Mrs. Henry Scott were visitors of Mr. and Mrs. Fred Rutherford on Sunday.

Mr. and Mrs. George Gibson were Sunday visitors of Mr. and Mrs. Russell Wilson.

Mr. and Mrs. Carl Connelly and family were guests of Mr. and Mrs. Wilfred Spencer on Sunday.

Mrs. Melville Finch and baby, Evelyn, are spending a few days of this week with Mr. and Mrs. Samuel Bowen, Stirling.

Mr. and Mrs. Harold Spencer and Beryl were visitors of Mr. and Mrs. Herbert Spencer on Sunday.

BOVRIL
"Beef Goodness"
AFTER ILLNESS
MAY save you weeks of weakness

BETHANY COUPLE RECEIVES HONOR

Mr. and Mrs. Rex Dawe Leaving to Take Up Residence in Clarksburg, Ontario.

(Examiner Correspondence.)

BETHANY, April 14. — Mr. and Mrs. Rex Dawe, who are leaving the village to take up residence in Clarksburg, Ontario, were guests of honor at a large gathering of friends held in the Town Hall on Monday evening, when they were presented with an eight-piece dining room suite, accompanied by an appropriate address.

During the first part of the evening cards were enjoyed, following which Rev. Mr. Fierheller drew the attention of the assembly, he having been requested to make the introductory remarks. Mr. and Mrs. Dawe were given chairs on the stage, and the address was read by Carl Smith, during which the curtain was drawn, exposing the suite.

Mr. Dawe thanked the assembly in a fitting manner, on behalf of himself and Mrs. Dawe, expressing his surprise and appreciation.

Immediately after the committee in charge served a beautiful lunch, at the conclusion of which the Silver Sterling Orchestra played music for dancing.

Among those present were Mr. and Mrs. Dawe, Rev. Mr. and Mrs. Fierheller, Mr. and Mrs. James McKinnon, Dr. J. J. and Mrs. Hamilton, Mr. and Mrs. A. B. Ryley, Mr. and Mrs. F. W. Reynolds, Mr. and Mrs. Walter Rowland, Mr. and Mrs. Clarence Neal, Mr. and Mrs. Roy Ferren, Mr. and Mrs. A. B. Sisson, Mr. and Mrs. W. Hannah, Mr. and Mrs. Ernest Beer, Mr. and Mrs. Harvey Gray, Mr. and Mrs. Herb Neal, Mr. and Mrs. Charles Smith, Mr. and Mrs. D. Cairns, Mr. and Mrs. Ernest Cavano, Mr. and Mrs. H. Beatty of Peterborough, and Mr. and Mrs. W. Hunter of Peterborough; Mr. and Mrs. M. Chapman, Mrs. S. Armstrong, Mrs. W. A. Brown, Mrs. W. Byers, Mr. and Mrs. J. J. Clark, Mrs. Palmer, Mrs. L. Patterson, Mr. and Mrs. H. Payne, Mr. and Mrs. R. W. Price, Mrs. W. Rowan, Mr. and Mrs. W. Morton, Mr. and Mrs. Milton Wright, Mr. and Mrs. Otto Spencer, Mrs. B. Monk, Mr. and Mrs. Page, Mr. and Mrs. Strachan, Mr. and Mrs. Harry Smith, Mrs. Carscadden, Mrs. Foster, Mr. and Mrs. H. Bigelow, Mr. and Mrs. H. Fallis, Mr. and Mrs. L. Kincaid, Mr. and Mrs. McBride, Mr. and Mrs. E. Fallis, Mr. and Mrs. F. C. Dawe, Misses W. Beer, Clara Beer, Miss McKim, Miss Bailey, Miss Preston, M. Strong, Frances McKinnon, Evelyn McKinnon, Molly Day, Vera Strachan, Viola Gray, L. Davis, K. Steer, M. Page, S. McMullen, Ivy, Mildred and Helen Smith, M. Nelson, Hazel Jackson, Margaret Jackson, Mae Smith, Rena McKinley, Jean Smith, B. Fallis, Doreen Smith, Katherine Morton, W. Stewart, D. Pudsey, Miss Beatty, Phyllis Mann, Betty Thomas, Dillas Thomas, E. Preston, Bernice Wright, Helen Patton, M. Hannah, Betty Beer; Messrs. Edgar Beer, B. Beer, Ken Thorndyke, J. Galloway, D. Masters, B. Page, Keith Thorndyke, R. Sisson, J. Hannah, W. Thompson, Bob Kerr, E. Bray, Marsden Thomas, Ted Welsh, E. Dawe, T. Staples L. Pudsey, T. McCamus, F. Stevenson, H. Pierce, Victor Sheppard, T. McCullough, G. Strong, E. Strong, Bob Reid, C. Patton, V. Jackson, Ivan Mairs, B. McGill, Jack Neals, N. Neals, Hector Morton, H. Davis, Morton Davis, F. Fallis, W. Fallis, Clarence Page, H. Page, P. Porter, B. Porter, C. Porteous, H. Ward, George Tims, Carl Smith, Gordon Smith, J. Henderson, Irwin Huffman, F. Gray, J. Clark, Allan Beer, G. Gillies, Russell Kerr, T. Mulligan, Sid Liscombe, N. Brathwaite, K. Brathwaite, M. Clark, H. Kestis, J. Armstrong, L. Steer, Earl Smith, Bruce Smith, E. Smith, J. Cairns, George Neals, Mansell Wright.

The address accompanying the presentation was signed by Mrs. D. S. Cairns, Mrs. R. W. Price, Edgar Beer, Earl Smith, Carleton Patton, Robert Sisson and Carl Smith, on behalf of the community.

Obituary

MRS. ALEXANDER WOOD

INDIAN RIVER, Apr. 14 (Examiner Correspondence)—The death occurred suddenly on Tuesday morning of Mrs. Alexander Wood, at her home, after a very brief illness.

The funeral was held Thursday afternoon, with interment in Little Lake cemetery, Peterborough.

REV. WILLIAM ELLIOTT.

VICTORIA, April 14.—Rev. William Elliott, whose death followed a motor accident in Esquimalt was born in Peterborough, Ont., in 1856. His parents were children of the early pioneers of Peterborough and Durham Counties of Ontario.

Mr. Elliott received his education in the local and Peterborough high schools, taking his degree at Victoria College, Cobourg, Ontario. He entered the ministry of the Methodist Church in 1880, passed the early years of his ministry in Ontario and afterwards removed to Manitoba, wher he met and married Miss M. Robinson, daughter of George Willan Robinson of Peterborough, Ont. Shortly after their marriage they volunteered as missionaries to Japan, where they remained for eight years.

Because of broken health, Mr. Elliott had to return to Canada. He had a charge in Manitoba for some time. The call to Japan was too strong, however, and he soon returned, accepting a position on the teaching staff of the Higher Normal College in Hiroshima, where he remained a further eight years, returning to Victoria in 1909.

He had several pastorates in British Columbia until he was superannuated in 1923. After his retirement in Victoria he still kept in close touch with the church and did supply work for local churches.

During the stay in Japan, Bertram, Fletcher, George, May and Neles Elliott were born. Mary, wife of Harry Hipwell of Chilliwack, and Nelles of New Westminster, survive. Fletcher and George died overseas. Mrs. Elliott passed away in September, 1928, and Bertram, the eldest son, a talent artist, died in New York last July.

Last June Mr. Elliott married Mrs. Hyde of Esquimalt, who survives him. The same month he celebrated his jubilee in the ministry by a special anniversary service in Centennial Church.

QUEENSBORO

The Young People of Hassard's Corners held their regular meeting on Thursday evening. Miss Marion Mutton presided. The meeting was opened by singing "Glory to God for his sunshine is free." Prayer was offered by the pastor. The scripture lesson from St. John 10 was read by Raymond Gunsolus.

Mrs. William Blair had charge of the topic which was, "What does it mean to be a Christian in comradeship and play?"

A very fine paper on the topic was given by Miss Jennie Ketcheson, also one by Miss Gertie Anderson. Mr. Everson gave a talk on, "Can you tell a Christian by his conduct in a game of sport." Mr. Harry Love and Mrs. Philo Harris rendered a duet which was much enjoyed. The meeting was closed by singing, "Upward ever upward to the promised land," and the mizpah benediction.

NEW DESIGN CHINA

Now
in Quick Quaker Chinaware Packages

HERE is chinaware such as you would buy for best occasions and be proud to show. A large handsome piece comes in every package of Quick Quaker Oats marked "chinaware." Genuine imported English ware . . . NEW design and new Laval pattern . . . ivory tone.

By using Quick Quaker you can soon have a complete set of handsome cups and saucers, plates, cereal bowls, sugar bowl, cream pitcher, etc.

No other oats can be so good as Quick Quaker Oats, for none are so carefully selected and roasted by the exclusive Quaker process. Why use oats which are not so delicious or so nourishing, when you can obtain Quick Quaker Oats everywhere?

Only the plumpest grains are used in making Quaker Oats. These are roasted whole through many ovens, then rolled to tender flakes.

Supreme in nourishment. Protein for stamina and to repair wastage. Carbohydrate for energy, abundant minerals for the blood. Bulk to aid digestion.

For cleanliness and purity buy oats in packages, not loose in bags. For supreme deliciousness and rare nourishment, see that the name and picture of the kindly Quaker are on your packages.

More people eat Quaker Oats than any other cereal. It is the one cereal you never tire of because so delicious, so nourishing, so agreeable to the digestion.

Economical
Quickest Cooking

Quaker Oats costs less than a cent a dish. Takes little time, for it cooks in 2½ minutes after the water boils.

With or without chinaware, in large household packages; also small 10c size. Sealed packages only, NEVER in BULK.

Made by The Quaker Oats Company, Peterborough and Saskatoon, largest cereal millers in the Empire. Makers also of Quaker Crackels, Quaker Corn Flakes, Muffets, Quaker Natural Bran, Aunt Jemima Pancake Flour and other highest quality cereals.

QUICK QUAKER OATS
THE BEST OATS . . . THE FINEST CHINAWARE 2065

103 Stores in Ontario

SELF SERVE CASH — **LOBLAW GROCETERIAS Co., Limited** — CASH & CARRY CARRIE

NO WAITING

SPECIALS FOR WEEK OF APRIL 14th TO 20th

SPECIAL — Reduced to help you become acquainted with this superb Loblaw Blended Tea.

LOBLAW BLUE LABEL **TEA** Reg. 55c lb.

Black or Mixed!

½ lb. Pkg. **23c** 1 lb. Pkg. **45c**

Always FRESH at Loblaw's

SPECIAL—Add This Treat to Your Menu
Velveeta Cream of Pimento Cheese ½ lb. Pkg. **13c**

CANAPAR Pure Vegetable Cookery PARCHMENT Pkg. 23c

MAGIC Baking Powder 1 lb. Tin 34c

ST. LAWRENCE BRAND **POTATO FLOUR** 12-oz. Package..... 2 Pkgs. 19c

CHIPSO Quick Suds—No Chipping—No Bother. .....Large Pkg. 21c

AYLMER **WHOLE KERNEL CORN** Fancy Quality.... 2 Tins 29c 10½-oz. Tin.....

AYLMER BRAND **CANNED GRAPEFRUIT** Fancy Quality—It's Delicious—Each Tin contains Five Servings .....No. 2 Sunset Tin 19c

White Swan Toilet Tissue 2 Rolls 21c

SPECIAL—Extraordinary Value!
MONARCH FLOUR 7 lb. Bag **20c** 24 lb. Bag **59c**

Always FRESH at Loblaw's

The Perfect Jelly Powder **Nu-Jell** 2 Pkgs. 15c

KEILLER'S **MARMALADE** Bitter Sweet..... .....16-oz. Jar 23c

INVINCIBLE **PUDDINGS** Assorted Flavors..... 2 Pkgs. 23c

DR. BALLARD'S **WONDER DOG FOOD** .....2 Tins 29c

SHERIFF'S **PINEAPPLE MARMALADE** Made from Choice Hawaiian Pineapples.....12-oz. Jar 24c

Try LOBLAW'S 3-Little-Pig **SAUSAGE**

Made in the Spotless Loblaw Kitchens! 1-lb. Carton **19c**

Soaks Clothes Whiter **RINSO** 3 Pkgs. 25c

MACONOCHIE'S Imported KIPPERED HERRINGS 7 oz. Tin 11c

SPECIAL—2 in 1 or Nugget Brands
Shoe Polish Various Colors Tin **10c**

SPECIAL—A Pure Hard Soap!
Surprise SOAP 3 Bars 14c

LOBLAW'S Fresh **MADEIRA Sponge CAKE** lb. **20c**

SPECIAL—HELLMANN'S Blue Ribbon **MAYONNAISE** 8-oz. Jar **24c**

DOMINION, PROVINCES CLOSER ON AUTHORITY OVER INSURANCE

Suggestions From Price and Taschereau Points to Basis of Agreement.

STABILITY DEMANDED.

OTTAWA, Apr. 14 (C.P.)—Possibility of composing the differences between the Dominion and the provinces in the matter of legisative jurisdiction over the operations of insurance companies was seen yesterday following the session of the senate's banking and commerce committee. Constructive suggestions emanating from Attorney General Price of Ontario and Premier Taschereau of Quebec pointed to a basis of agreement, and with these in mind the committee deferred further discussion of its two contentious insurance bills until later. The third measure which contemplates the establishment of a department of insurance was endorsed by the committee.

Price's Suggestions

The suggestion of Col. Price was that permissive legislation for central inspection and report on the operations of companies be enacted by the Dominion; but that the provinces have jurisdiction over the "coercive" measures. The alternative proposal by Mr. Taschereau was that the principle of central control be accepted, to be implemented by provincial legislation. This suggestion contemplated preservation of the "status quo" for one year, during which there would be no litigation between the dominion and the provinces. In that period the whole situation would be reviewed and legislation drafted to meet the conditions.

"The suggestion offers to my mind," said Senator Meighen, government leader in the Senate, who was piloting the bills, "the possibility of a solution. The sponsors of the bills should consider their form before they go any further. The committee would prefer that rather than put through anything against the opposition of the two provinces.

The committee then arose, to reassemble on Friday.

This afternoon E. Bayly Deputy Attorney General of Ontario, who spoke for the province, and Aime Geoffrion, representing Quebec, will confer with Senator Meighen in an effort to arrive at an understanding on the whole situation.

Figures showing the magnitude of the operations engaged in by Canadian companies were given by N. W. Rowell, representing the life underwriters officers association.

Out of the total of $6,622,000,000 of life insurance business in force in this country, Canadian companies enjoyed $4,409,000,000. British companies had $119,000,000 and foreign companies $2,093,000.

"The desire of the life companies is first to see if possible there may be maintained a central federal system of inspection that relates to solvency and insolvency," said Mr. Rowell. "That would be much more economical than if separate inspection and supervision were maintained by each province."

Stability of Legislation

"With the constitutionality of the proposed bills we have nothing to say, except to express a desire for cessation of constitutional litigation and for stability of legislation," said J. A. Mann, Montreal, appearing for the licensed stock, fire, casualty and automombile insurance companies, both Canadian and foreign. He urged there should be equality as among all those transacting the business for the fullest protection of the Canadian people, both as regards security and efficiency of administration.

Mr. Mann's statement was endorsed by T. J. Coonan, Montreal representing the Western Insurance Underwriters of Canada and the Association of Western Brokers.

R. J. Wickham, representing the Canadian Federation of Insurance Agents, asked that both Federal and Provincial Parliaments give more consideration to insurance than has been the case in the past. He pointed out that companies were under a heavy drain in governmental and municipal taxation, and appealed for the maintenance of strict government supervision of all insurance operations.

Other witnesses briefly stated their case, all demanding stability in the insurance field and voicing endorsement of the measures under consideration.

Sees Father Again

Isabelle Kearns, nurse, is en route from Detroit to Toronto, to see her father, who returned home after being missing for twelve years and declared legally dead.

W. F. Corfe, of Ewell, England, has just died of war wounds received at the Battle of Somme in 1916.

CULBERTSON *on* CONTRACT

by Ely Culbertson

World's Champion Player and Greatest Card Analyst

152

THE SAFEGUARD OF SUIT BIDS

Choosing a suit as an Opening bid furnishes the bidder with many added safeguards if it should turn out that his partner is trickless. At a suit declaration the Declarer can usually so play his cards as to make tricks with some of his small trumps. Played at notrump, if the Dummy is worthless, the adversaries can generally establish their long suits under the protection of their honor-tricks and inflict tremendous penalties. While the factor of safety is only one of the reasons for preferring an Opening suit bid to an Opening and non-illuminating bid of notrump, it is an important factor and one no Contract player should overlook. If, however, your partner should be the player who had considerable strength and one of the opponents held a bust hand, an Opening suit bid may give you the opportunity to collect substantial penalties when a strong hand is held over you and its holder decides to double for a Takeout.

Observe today's hand:

Both sides vulnerable.

South—Dealer.

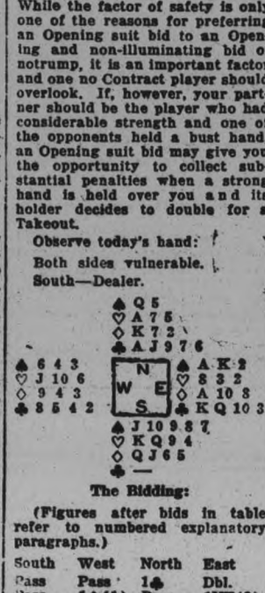

The Bidding:

(Figures after bids in table refer to numbered explanatory paragraphs.)

South	West	North	East
Pass	Pass	1♣	Dbl.
Pass	1◇(1)	Pass	1NT(2)
Dbl.	Pass	Pass	Pass

1—West cannot pass his partner's Takeout Double. With an absolutely trickless hand his only bid is one diamond as he has neither four spades nor four hearts.

2—East understands his partner's message, but one notrump appears safer than one diamond.

Against the contract of one notrump, South opened the Knave of spades and East immediately realized the hopelessness of his task. He won the spade trick with the Ace and led the King of clubs, South discarding the five of diamonds. North won with the Ace and returned a spade, having played the Queen on the first round to unblock the suit. East permitted South to win this trick and a third round of spades established it. East now led the Queen of clubs and followed with the Ace of diamonds, as he realized that his chance of taking any more than 4 tricks was remote indeed.

Thus, at a contract of one notrump, East was penalized 1000 points. The penalty, if played at one diamond doubled, would have been equally severe. The seas of distribution are indeed stormy and filled with hidden reefs and the Contract mariner should be sure that his compass is true when he is engaged in navigating them.

TODAY'S POINTER

Question: How many tricks will two hands with 5 honor-tricks average to win? 6-½?

Answer:

$$8:13 :: 5:x = \frac{65}{8} = 8\frac{1}{8}$$

Question: What factor may nullify the above rule?

Answer: Only unusual distribution such as outstanding trumps massed in one hand—voids which enable opponents to "trump in" or in notrump the establishment of an adverse long suit.

Copyright, 1931, by Ely Culbertson

Keith Lech Elected Furriers' Director

TORONTO, April 14.—(CP). — Charles Langley, St. Catharines, Ont., was elected president of the Furriers' Guild of Canada before that body concluded its annual convention here yesterday. Other officers are: Vice-presidents, N. Richardson, Toronto; W. Y. Mils, Kingston; A. L. Colquhon, Toronto; treasurer, C. W. Deguerre, Toronto; secretary, George S. Hougham, Toronto. Directors are: J. H. Lugsdin, Toronto; C. W. Charlesbois, Chatham; R. L. Cook, Fort William; Keith Lech, Peterborough; H. W. Peel, London, and R. F. Craig, Brockville.

Thankoffering Of St. Andrew's Society

The annual Easter thankoffering meeting o fthe Elizabeth Bell Auxiliary and the Women's Missionary Society of St. Andrew's Church was held on Tuesday evening, in the Sunday School Hall, with Miss F. Dickson, president of the W.M.S., presiding.

Mrs. Barns read the Scripture lesson and Mrs. Leslie offered the dedicatory prayer. A very appropriate solo was given by Miss Isabelle Weddell, and Mrs. Ford Turner, president of the Elizabeth Bell Auxiliary, introduced the guest speaker of the evening, Mrs. J. H. Turnbull, editor of The Missionary Monthly.

Mrs. Turnbull opened her address with a comparison between the old time "lamplighter" and the W.M.S. "Women had been lighting lamps from the beginning and would be until the end; lighting lamps in people's lives all over the world." Mrs. Turnbull referred to the French and Indian Missions in the homeland. Splendid work is carried on at the sea ports by the deaconesses, where the new Canadian women and their children are greeted, cheered and fed before they entrain for their final destinations and new homes in the different sections of Canada. The speaker, turning to the foreign fields, gave a splendid resume of the religious and educational work of the W.M.S. among the women and girls, speaking also of the importance of the medical work being carried on, and forcibly presenting these very striking questions: "What does the church mean to me to-day? Is Christianity slipping? What message has the W.M.S. for a chaotic world to-day? Can our W.M.S. show to the church that they are inter-twined in the great movements of the world? Are our homes definitely Christian, or just good homes? While talking hard times, am I spending all on myself, clothes and luxuries, and what portion am I giving to God to keep the lamps burning? Do I spend 16 hours per day on worldly thoughts and five minutes trying to find God?" The speaker closed a very inspiring address with the thought that the women of to-day must carry on, weaving the thread for the women of the morrow.

A vote of appreciation was tendered Mrs. Turnbull, and the meeting concluded with the Benediction pronounced by Rev. Dr. McLean.

TO FREE PRISONER WHO SAVED WARDEN

Four Years Ago Was Reprieved From Death

London.—George Thomas Donovan is a lucky man.

Four years ago, when he was 28 years old, he was convicted with two other men, of the murder of a man of 70 in Brighton. He was sentenced to death.

He appealed. The appeal was dismissed. There was a petition. Fourteen hours before the time fixed for him to go to the gallows Donovan said good-by to his mother and his young wife. Then came the sudden surprise. A reprieve was granted.

It was decreed that he should serve a life sentence. Then he wrote to his mother:

"Believe me, there is a God....If ever I have the luck to come out of this I shall lead a life of showing people that there is an Unseen."

In 1928 Donovan went to Dartmoor to atone for a crime of which he declared he was innocent. When the convicts mutinied there recently Colonel G. D. Turner, deputy prison commissioner, was cornered by the rioters, and was facing risk of death, when Donovan stepped in, fought back his assailants, and saved his life.

Now it has been decided that Donovan will be released this year. Already he has been removed from Dartmoor—it is said for his own safety—and is in another jail.

WILL DUBLIN REMOVE THE NELSON PILLAR?

Council Is Asking Government for Special Legislation

Dublin, Ireland.—A recommendation has been adopted by the general purposes committee of the Dublin Corporation, with three dissentients, including the lord mayor, asking the government to introduce legislation that will enable the city council to remove the Nelson Pillar. The corporation has no power to deal with the Pillar, because it was not the authority that gave permission for its erection.

It is understood that it was the wide streets commissioners who gave permission in this particular case, and that their powers were never fully taken over by the corporation that was afterwards elected to take their place. All other statues are under the control of the city council, which gave permission for their erection.

GREAT BENEFIT BEING DERIVED BY CITY WOMEN

Cooking School Taking a Real Place in City of Peterborough.

REAL HAPPY CROWD.

Seen from the galleries of the Grand Opera House, one gets a good index of the enthusiasm with which The Examiner's Homemaking and Cooking Course was received.

Climbing the long flights of steps, Peterborough's housewives went smilingly to the top, though they had come as early as one o'clock. There existed a camaradie among these women which seemed to make them all sisters so far as homemaking is concerned. Real seal and near seal jackets rubbed shoulders companionably. "This is the very first time I've been up here" said the real seal, and "It's many the bag of peanuts the kiddies and I've enjoyed in the gods" quoth the near seal.

Yesterday both ladies were present to gain knowledge in the art of cooking, and if they didn't get it, the fault was not Miss Thompson's. There is no doubt at all that it is the manner in which the lecturers are presented which wins the attention of her vast audiences. The fact is, Miss Thompson does not lecture in the generally accepted way, nor does she talk to her guests. What she really does is to talk with them. Two minutes after she commences her lecture the home-lovers forget that they are in a theatre, for under the spell of her cheery manner, humorous quips, and rapid-fire talk, the stage on which Miss Thompson stands disappears and they find themselves in her kitchen discussing in the most intimate way possible, the intricacies of cooking for their families, or for those special occasions when guests are expected for dinner. Before they know it the friends—for everyone becomes a friend of Miss Thompson on sight—are asking questions and explaining the difficulties they, themselves, encounter in preparing the meals at home. Each question is answered promptly by Miss Thompson and pencils are seen flying over the paper as the ladies take down her answers to their cooking problems.

The closest attention was paid to every word of the lecture, and not a word was lost even in the farthest corners of the galleries.

One of the guests spoke in the warmest manner of the lectures. "This is my second visit" she said. "and I wouldn't miss one for the world." Much gratitude was expressed toward Mr. Glover, managing director of The Examiner, who has made this wonderful opportunity possible to Peterborough homemakers.

Another guest was heard to add: "It is not only the women who benefit from this course, but their children and their husbands. And what does it mean to the merchants whose goods have been used in Miss Thompsons' demonstration? She has insisted in her lectures that women demand the best materials to be procured for their home cooking, and has shown them quite clearly where these may be obtained.

Passing along the corridors coming out of the building, the most general remark heard, was a regret that the course was so short, and the wish for Miss Thompson's return.

Flo-glaze
leaves No Brush Marks
The PAINT that "Leaves NO Brush Marks"
"A Canadian Product Better Made"
PETERBOROUGH DEALERS
HIGGINS HARDWARE
137 Hunter Street Phone 37

THE CANADIAN DEPARTMENT STORES
Cor. George and Simcoe Streets Phone 3000

ROTHSCHILD'S BIRDS SOLD TO U.S. MUSEUM

Said to Be the Finest Collection in the World

London.—Lord Rothschild is understood to have sold his world-famous collection of birds in the Tring Zoological Museum, estimated to be worth at least £100,000, to the American Museum of Natural History, New York.

The Rothschild collection of birds is the finest in the world. It includes more than half a million specimens, many of them the only ones of their kind in existence.

It is believed that only the bird section of the private museum at Tring has been sold.

Lord Rothschild has devoted a lifetime of work to this collection, which has been a Mecca for scientific experts from all countries of the world. Among the specimens are six gray pigeons from the Solomon Islands, where they became extinct because the natives ate them. There are none anywhere else in the world. Birds of paradise alone form a magnificent section. Some of the specimens date back more than 120 years, but they are perfectly preserved.

IT PAYS TO ADVERTISE

OX TAIL SOUP

by Campbell's famous chefs

CAMPBELL'S chefs certainly are masters of the art of making Ox Tail Soup. With the rich ox tail and beef broth they combine sliced ox tail joints, choice vegetables, herbs and barley. Then they add the final touch to its appealing flavor with fine sherry.

This Soup is one of the delights of the dining table. Every spoonful is rich in delicious flavor and hearty nourishment. It is an Ox Tail Soup that you can serve with little trouble and great pride. Order a supply today.

CAMPBELL SOUP COMPANY LTD
NEW TORONTO - CANADA

21 KINDS *to choose from*

Bean	Consomme	Pepper Pot
Beef	Julienne	Printanier
Bouillon	Mock Turtle	Tomato
Celery	Mulligatawny	Tomato-Okra
Chicken with Rice	Mutton	Vegetable
Chicken-Gumbo	Ox Tail	Vegetable-Beef
Clam Chowder	Pea	Vermicelli-Tomato

12c. A CAN *including "Chicken with Rice"*

LOOK FOR THE RED-AND-WHITE LABEL

Listen in to the Campbell Soup Orchestra Mondays and Thursdays, CKGW, 7.15 to 7.30 p.m.

MADE IN CANADA

The GROCETERIA STORES

"WHERE REAL VALUE LEADS"

Compare OUR PRICES consistent with QUALITY—they mean a SAVINGS to YOU.

Friday and Saturday ONLY
BREAD
Made in Peterborough from finest material.
5c
Full Weight Loaf

TOMATOES Packed Full of Sun-Ripened Fruit 4 Large Tins 25c
PEAS CHOICE QUALITY These have a wonderful flavor and are tender as fresh peas. 3 Large Tins 25c
EGGS FRESH EXTRAS Delivery of eggs come to us virtually daily, therefore you are assured of fresh stock. 2 Doz. 25c

Clothes Lines Best Quality 40 Feet 20c
GOOD QUALITY Toilet Paper 9 Rolls 25c
Oxydol The Utility Cleaner Large Packet 19c
HAWES' Lemon Oil Large Bottle 23c

TEA PRICES have been further reduced. Here are our new LOW PRICES:
"OUR OWN" BLEND, Indian and Ceylon. Was 50c. Now, lb. 39c
RED ROSE, Red Pkg. Was 60c. Now, lb. 50c
SALADA, Brown Label. Was 60c. Now, lb. 50c

BREAKFAST Bacon 2 No Ends Lbs. 25c
MAPLE LEAF Special Cure Bacon Per Lb. 19c
ROSE BRAND Lard 2 lbs. 25c, 3 lb. pail 39c
Peanut Butter 2 Toy Pails 25c

Brunswick Sardines Packed in Canada Tin 4½c
PORK & BEANS - AYLMER BRAND 2 Large Tins 23c
CUSTARD POWDER PATRICO BRAND Regular 17c Special Packet 12½c

10 Cakes 25c
VICTORY BRAND Sweet Gherkins 12-Oz. Bottle 25c
CHOICE HALLOWI Dates Per Lb. 9½c
PACKET 14c

GUARANTEED PURE MAPLE SYRUP, Qt. 65c
AUNT JEMIMA Pancake Flour, Pkt. 14c

CONNORS' Clams Large Tin 14c
FANCY ROCK LOBSTER ½ lb 28c ¼ lb 17c
FANCY CRABMEAT Delicious for Salads ½-Lb. Tin 39c

ASSORTED FLAVORS Junket Powder Makes Tempting Desserts Packet 11c
FRESH BUTTER
Prices are lower. Visit our Stores for best quality at lowest prices.

FREE DELIVERY of all orders of $1.00 or over. It will pay you to take advantage of this SERVICE.
OWNED & OPERATED BY E. F. MASON
Phone our Store nearest your door. Place your full requirements with US.

FIRST SETTLERS CAME TO EMILY EARLY IN 1819

Township Was Formally Opened in March, 1821.

IRISH MIGRATION.

First Post Office Was Established in Omemee in 1825.

MOUNT PLEASANT, April 14 (Examiner Correspondence).—Pioneer days in Emily Township are revealed in an interesting way in the following paper, entitled "Emily Township," given at a recent Women's Institute meeting.

"Emily Township is named after Emily Charlotte, daughter of Lord George Lennox and sister of the Duke of Richmond, Governor General of Canada from 1817-19. The township is situated in the south-east corner of Victoria Country and has an area of about one hundred square miles. Pigeon Creek enters at the south-west corner and crosses diagonally toward the north-east where it widens into Pigeon Lake. Chemong Lake is on the eastern boundary and the much smaller Emily Lake on the north. The soil is very fertile.

In 1819 some slashing was done on Lot 20, Concession 2, by David Best. He then went back to Cobourg however, and before his return in 1820, Humphrey Finley and his wife came in and located, thus earning their later title of "King and Queen" of Emily. In the fall of 1820 Maurice Cottingham and his sons, and James Laidley pushed in farther through the forest to Pigeon Creek which they bridged by felling two oak trees into it from opposite banks. Beside the stream about where Omemee now stands, they did a little clearing but retreated to Cavan for the winter. In March, 1821, the township was formally opened for sale. Samuel Cottingham and James Laidley returned in the spring, built a log cabin, 12 feet by 14 feet in the deep snow. William Cottingham and his father soon joined them clearing, prospered and in the early summer they planted corn, potatoes and wheat. That same year a party of four hundred Protestant Irish from the County of Fermanagh set sail for Canada and settled in a body in South Emily and in Cavan Township. From this contingent came the modern family names of Adams, Allin, Armstrong, Balfour, Beatty, Cornell, Curry, Dixon, Evans, Fee, Grandy, Hughes, Ivory, Jackson, Jones, Lamb, Matchett, Moore, McCrae, McKeely, McQuade, Reel, Robinson, Sanderson, Thornton and many others. The south-west concessions were soon dotted with clearings each with cabins and scanty crops among the stumps.

Nearest Mill, Port Hope

At first the nearest mill was at Port Hope, 35 miles from Omemee, but a man named Deyell undertook to build one in Cavan, where Millbrook now stands, which is only ten miles from the boundary of Emily; here the pioneers took their sacks of grain by a narrow bush road; one of the drawbacks was a swamp a mile wide and dangerous to pass through.

Cottingham Mill

At last in 1825 William Cottingham erected a rough mill beside Pigeon Creek. In the same year the British Government arranged for the immigration into Canada of a contingent of 2,024 Irish Catholics from County Cork. This enterprise was supervised by the Hon. Peter Robinson. Upon reaching Kingston they stayed two weeks where many of them died, some days as many as ten or eleven. From Kingston they travelled by steamer to Cobourg and then on foot to Gore's Landing on Rice Lake. A boat then carried them in small parties up the Otonabee River to Scott's Plains, named after Adam Scott, who had built a mill there in 1825, but which was named "Peterborough" in 1827 as a compliment to the Hon. Peter Robinson.

One hundred and forty-two of these families of Irish immigrants came to Emily and settled in a block in the north half of the township and thus it came about that North Emily was as solidly Catholic as South Emily was solidly Protestant, while both were Irish. Practically all the new colonists were established on their lots in the fall of 1825.

The British Government issued free rations for eighteen months on a basis of one pound of pork and one pound of flour per man a day. Each family was also given a cow, an axe, an auger, a hand saw, a hammer, 100 nails, 3 hoes, a kettle, a frying pan, iron pot, five bushels of seed potatoes and eight quarts of Indian corn.

The mill built by William Cottingham by Pigeon Creek in 1825 became so important as a base of supplies during this Robinson immigration that a store was opened beside it in 1826. This was the nucleus around which the modern "Omemee" has grown. In 1835 a post office was established here, with Josiah Hughes as post master. The post office was called Emily, but the hamlet was called Williamstown, doubtless being equivalent to William Cottingham's town.

First School Built in 1835

In 1835 the first school was built on the site of the old Bradburn Hotel. James Laidley and Captain Hancock were among the earliest teachers. The first preachers to come in had been Methodist pioneer missionaries; prominent among these was the Rev. Daddy Sanderson. The first church, used chiefly by the Methodists, was built on the north-west corner of Lot 13, Concession 2. An Anglican clergyman, the Rev. Mr. Thompson, used to come from Cavan and hold service in private homes. In 1835 an Anglican church was built in Williamstown, and the Rev. M. Street became the first resident clergyman. A Methodist church was begun in the village in 1836, but took several years to finish. The first Presbyterian minister was the Rev. Mr. Dick, who was succeeded by the Rev. Mr. Ewing. In the forties the name of the village was changed to Metcalfe.

A business directory of 1850 gives the following names: William Cottingham, miller; lumber merchant, Carder and Fuller; Robert Grandy, post master; Richard Galbraith, distiller; William Kells, teamster; C. Knowlson, merchant; W. Matchett, merchant; W. Beatty, merchant.

The Port Hope, Lindsay and Beaverton Railway was built through the township in 1857, but the station was placed quite a distance from the village. This was done by the railway company out of spite, as the bonus paid them was short of their demands.

The name of the village was now changed to Omemee, after the Omemee or Pigeon family of Mississago Indians who had long made this neighborhood their hunting ground. The names of Pigeon Creek, Pigeon Lake and Omemee have thus a common origin.

The village was incorporated in 1874, the first reeve being William Cottingham. Omemee reached its greatest prosperity and population in 1878, when it had 835 inhabitants. There were three churches, a high school and public school, a grist mill, two saw mills, a tannery, a foundry, a shingle mill, a cloth mill, four hotels and several stores. The Warder, now of Lindsay, had been published in Omemee from 1856-1867. It was succeeded in the 70's by The Herald, now defunct.

By 1920 the population had dwindled to 467. The industrial competition of the cities has had a blighting effect on local manufacture, and the general decline of the countryside has been reflected in village life. There has been no other village in the township of Emily. The post office of King's Wharf dates from the time of the Robinson immigration, and a Roman Catholic church built in the 40's at Downie's Cross has been surrounded by the small hamlet of Downeyville. In 1824 the first taxes were collected in Emily and amounted to sixteen shillings."

Volcanic Fumes Threaten Thousands

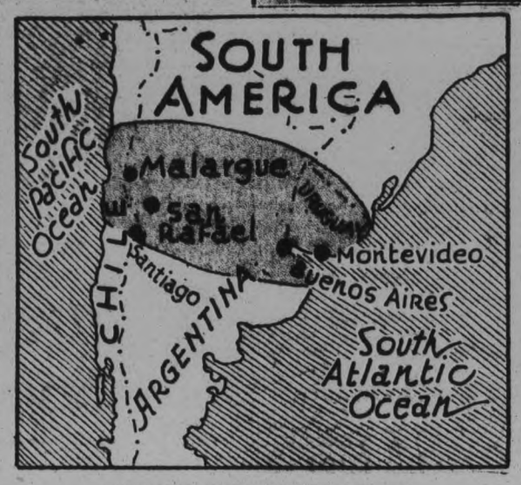

VOLCANOES MENACE SOUTH AMERICA

Volcanic ashes, in some places 16 inches deep, lay as an ominious blanket over South America's mid-section April 12 after a 24-hour barrage by the mighty volcanoes of the Andes. Great anxiety was felt for populations of interior cities in Argentina and Chile because of the clouds of gas that were shot from angry craters with the ashes. Relief trains, bound for the interior with gas masks, found their way blocked by ash drifts and the poisonous atmosphere. El Misti (1) is one of the most famed of the continent's volcanoes, while the town of Coquimbo (2) only recently repaired heavy damage done by streams of lava. Shaded portion in map (3) shows path of eruptions.

Millbrook

Miss Beatrice Hitchcock, of Toronto spent the week-end the guest of Mr. and Mrs. C. W. Sayles.

Mr. and Mrs. W. J. Jones, and daughter, Gertrude motored from Toronto and spent Sunday with her parents, Mr. and Mrs. John Hatherly.

Mrs. (Rev.) C. H. Hartwell, who was the speaker at the special W.M.S. thankoffering service in St. Andrew's Church on Sunday morning, was the guest of Mrs. (Dr.) E. L. Burnham over the week-end. Mrs. Hartwell has been for forty years in China, and is now residing in Toronto. Dr. Hartwell giving his time to speaking in the interests of the M. and M. fund of the United Church.

Mrs. Hartwell spoke in the Cavanville Church on Sunday evening, and was the guest of Mr. and Mrs. Richard Matchett at the tea hour.

Mrs. W. McKee Bingham is presenting the annual spring recital of her pupils in the Town Hall, Millbrook, on Friday, April 22, at 8.15 p.m., when the program will be given by Mary Elizabeth Carveth and Helen Annesley Staples, assisted by Mrs. Bingham, contralto, Master Earle Fisher, boy soprano of St. Jude's Church, Toronto, and Mr. J. Edward Fisher, concert pianist and accompanist of Toronto.

Gerald Raper, of Royal Bank staff, Mount Forest was holidaying at his home here last week.

Mr. Kerr, formerly of Stayner, is the new manager of the local branch of the Bank of Toronto, replacing E. G. Britton, now of Petrolia.

Miss Elsie Spence was home from Toronto for the week-end with her parents, Mr. and Mrs. John Spence.

Mrs. C. Thorndyke and daughter, Miss Ruth were visitors to Toronto, spending a few day with her daughter, Mrs. E. A. Hill, in that city.

Misses Mabel McCarthy, of Plevna; Isabel McCarthy, R.N., of Boston; Margaret McCarthy, student at the Normal School, Peterborough and Kathryn McCarthy, of Keene, spent the holiday week with their mother, Mrs. E. H. Barnes.

Mr. and Mrs. J. Wellington Pickup with their son, John and daughter, Miss Anne motored from Toronto last week-end and were guests of Councillor and Mrs. J. R. Eakins, Mr. Pickup being the speaker for the Commencement Exercises of the Continuation School, held in the Town Hall on Friday evening.

Mrs. C. C. Garside spent last week visiting friends in Port Hope, and Toronto.

Howard Fallis, of Rochester, N.Y., was a recent visitor with his mother, Mrs. John Fallis, and other relatives in the village and vicinity.

WHOOPING COUGH
No "cure"—but helps to reduce paroxysms of coughing.
VICKS VAPORUB
Over 21 Million Jars Used Yearly

GREATER ECONOMY in SALADS
15% OFF THE PRICE YOU USUALLY PAY
Always smooth—fresh—delicious. Try Hellmann's Sandwich Spread and Thousand Island Dressing, too.
H3-32
HELLMANN'S MAYONNAISE

Win this Bicycle FREE

Save Your Wrappers from Beech-Nut CHEWING GUM

HERE'S the chance of a lifetime, boys! The finest bicycle you can choose . . . the kind of bike you've dreamed of owning . . . absolutely FREE. Here's how to get it. Save all the Beech-Nut Chewing Gum Wrappers you can lay your hands on. There are six wrappers in every five-cent package (one around each stick and one around the packet) . . . and every complete wrapper counts in the Beech-Nut Chewing Gum Bicycle Contest. Be sure you send Genuine Beech-Nut Chewing Gum Wrappers and be sure you send the (*entire*) wrapper. Five bicycles will be awarded the five Ontario boys who send in the most wrappers and thus get the most votes in the Contest. Remember, you have FIVE chances to win. And the winners can pick out their own bicycles from any C.C.M. dealer's store or catalog. Start saving your wrappers today. Get mother, dad, brother and sister saving them for you—all your friends and relatives, your pals, everybody you know will be glad to help you win one of the FREE bikes—because everybody likes delicious Beech-Nut Chewing Gum! Nothing to sell! No entry fee! Nothing to do but SAVE the WRAPPERS—and that's fun! So start right away to win your bicycle! Start now. Contest closes June 1, and your package must not bear a later Post Mark. Prizes will be awarded immediately wrappers are counted. Send in ALL your wrappers with your name and address, to the Contest Manager, Box 586, Beech-Nut Company of Canada, Limited, Hamilton, Ont., on or before June 1st, 1932.

Beech-Nut CHEWING GUM

PEPPERMINT, SPEARMINT AND WINTERGREEN

Enjoy the Gum
Save the Wrappers

EVERY PACKAGE OF GUM HAS SIX WRAPPERS... EACH WRAPPER COUNTS IN CONTEST

CONTEST CLOSES JUNE 1st. 1932

DOMINION STORES LIMITED
"Where Quality Counts"
CANADA'S LARGEST RETAIL GROCERS

Again offer such values that the most thrifty shopper will agree that it's "cheaper today the Dominion Store way." A sale that emphasizes the fact that "Dominion's" customers are able to buy better foods at better prices.

Special Values Are Effective All Week—April 11th-16th

FINE QUALITY SALMON Pink 1-lb. Tin 10c

CHOCOLATE MARSHMALLOW BISCUITS 2 lbs. 25c

FOR SKIN BEAUTY CALAY SOAP .....2 CAKES 15c
BAYSIDE PEARS..... LIGHT SYRUP NO. 2 TIN 15c
DELICIOUS CHICKEN HADDIE... TIN 15c
FOR PURITY AND FLAVOR KRAFT CHEESE..... LB. 27c
24-OZ. LOAF TASTY BREAD..... 6c
FINE ICING SUGAR .....2 LBS. 15c
IT'S PIQUANT H.P. SAUCE.....BOT. 26c
CHOICE COOKING FIGS....2 LBS. 19c

LARGE BOTTLES TIGER CATSUP 2 for 29c

PRUNES 3 lbs. 29c
MEDIUM SIZE — SWEET AND MEATY

SPECIAL—
Puritan Bread Flour 98 lb. Bag $2.39
Excelsior Pastry Flour 24 lbs. 48c
20 Lb. Pure Lard Special $1.69
Rose Brand Lard 3 lb. Pail 39c
Domino Baking Powder 1 lb. Tin 15c
Granulated Sugar 10 lbs. 50c; $4.99 cwt.
Sliced Breakfast Bacon 15c Pound
Mayfield Brand Choice Creamery Butter, 26c lb.

MAPLE LEAF Matches.....3 Lge. Boxes 25c
SELECTED Mushrooms..... No. 1 TIN 29c
CHOICE Blueberries No. 2 Tin 2 for 25c
MAYFIELD SIDE Bacon ..... lb. 19c
OLD DUTCH Cleanser ..... Tin 10c
FREE RUNNING OR IODIZED Salt ..... Pkg. 9c

Large Juicy ORANGES ..... Doz. 39c
New LEMONS ..... Doz. 25c
Choice Ripe BANANAS ..... 3 lbs. 23c
Good size seedless GRAPEFRUIT ..... 5 for 25c
Choice Ripe TOMATOES ..... 2 lbs. 29c
Choice MUSHROOMS ..... lb. 49c

MAGIC Baking Powder.... 1-lb. Tin 34c
SHRED. OR DESS. Cocoanut ..... lb. 19c
CROSSE & BLACKWELL'S Spaghetti .....2 Tins 25c
NEW, MILD Cheese ..... lb. 15c
VICTORY Pickles .... Sweet Mixed 30-oz. Bot. 35c
HEINZ Vinegar ..... 16-oz. Bot. 16c

COMBINATION SALE 3 CAKES FELS NAPTHA and 1 8-PAD PKG. S.O.S. ALL FOR 39c

MADE IN OUR OWN BAKERY FRESH, DAINTY COCOANUT MACAROONS PER DOZ. 15c

The White Naphtha Soap P&G SOAP 10 Bars 35c

AND NOW--LET HALL'S HELP

TO DRESS-UP THE HOME

You will be surprised to find how small an outlay it takes to replace your faded and worn furnishings. Rugs, curtains and draperies, floor coverings, spreads and blankets all are here in an attractive assortment at the most attractive prices. Come and look them over, get HALL'S prices.

45 Inch Drapery Chintz

A host of beautiful patterns in this weighty quality material that is ideal for drapes, light upholstering and used extensively for slip covers, etc. See the bright new patterns. **49c**

SCOTCH MADRAS, YARD 19c

Pleasing patterns in a curtain material that may be used nicely in any room. Well finished, bordered edges, 36 inches wide. Exceptional value!

36" CHINTZ AT 19c

Mercerized finished Chintz in a varied selection of patterns that make lovely comforter covers, drapes and cushions. See the display.

A Simmon's Bed

WITH SPRING AND MATTRESS

Such a price for a complete Simmons' Outfit represents a really remarkable value that means marked savings. Comfortably built to give excellent service and satisfaction. See this Outfit. **19.75** Size 4' 6" and 4'

SIMMONS' "CHATEAU"

SPRING MATTRESS

Combining comfort, durability and economy. Another remarkable Simmons' value in a sturdy, durable and well built Spring Mattress. Sizes 4' 6" and 4'. Priced specially at..... **16.95**

Yard Wide Cream or Ecru Curtain Nets - - - Yard 25c

Re-decorate your home economically this Spring with these new Curtain Nets in dainty mesh in several very attractive patterns, with fine lace edging. Special savings made on the purchase of this material are passed on to you. Take advantage of them.

'Phone 1780

FLAT CURTAIN RODS

2 for 25c

Clearing odd lines including Kirsch and other well - known makes. Complete with brackets.

New Floor Covering

FLOOR OILCLOTH, FELTOL, PRINTED LINOLEUMS, INLAIDS AND BATTLESHIP

We are showing in our Furnishing Dept. the newest in blocked, tile and floral pattern floor coverings in the best of colors for every room in the home. A variety of qualities. Priced, sq. yard ..

49c to 1.75

BORDERLESS CONGOLEUM RUGS

Re-cover your floor at about half the usual cost, and be sure of good quality coverings, in blocked and squared designs, suitable for most any room. Priced:

Size 9' x 7' 6" at..... **4.89**

Size 6' x 9' at..... **3.89**

COMBINATION WINDOW SHADES

First quality Shades of high-grade materials in green with white or cream. Standard size, 3' x 6'. Each, **98c**

WATER COLOR SHADES

White, cream or green Shades in standard size. These are first quality and represent a special value at..... **69c**

FRILLED CURTAINS

49c pair

Fine White Muslin Curtains with colored borders and tie-backs to match. Lovely quality — ideal for bedrooms, kitchens and bathrooms.

English-Canadian Bedspreads

APPLIQUED, EMBROIDERED OR BROCADED

Serviceable Spreads in a pleasing group of colors and patterns. Some are rayon, others plain mottled with lovely colorful appliques or embroidered designs. Sizes for single, three-quarter or double beds. Each..... **2.98**

KRINKLE KRAPE SPREADS

Splendid Spreads, attractive and low priced. Choice of blue, gold, rose, mauve or green stripes. Size 72 x 90 inches. Easily laundered. Each.... **1.89**

PILLOW CASES

Plain hemstitched, bleached Cotton Slips in a durable, good wearing quality, 40 and 42-inch sizes. Each.. **25c**

HEMSTITCHED SHEETS EACH 98c

Excellent quality White Cotton Sheets with deep hemstitched hems. Good large size, and a special value at this low price. Replenish your stock

BEDROOM AND BATH TOWELS

CANADIAN MADE—WITH COLORED BORDERS

24 x 45-inch, thick Terry Towels with tubfast colored borders in pleasing shades. Double loop weave that will give excellent wear. Special value, each **39c**

New Bath Towels

Jacquard pattern Towels with deep colored jacquard borders. Size 20 x 40 inches. Real value at..... **49c**

Large Size Towels

Thick, absorbent Towels with soft nap. Choice of white with pattern or colored borders. Size 24 x 45 inches..... **59c**

RICHARD HALL Limited

RELIEF WORK IS CONTINUED

Unpatented Lots Removed From County Books at Burleigh Township Meeting.

APPOINTMENTS MADE.

APSLEY, April 14. (Examiner Correspondence). — The Burleigh and Anstruther municipal council met in the town hall on Friday, April 8th, with all members present.

Rev. C. A. G. Spence addressed the council re a grant for the Agricultural Society, and also with regard to the petition for dividing S.S. No. 1 Anstruther. Moved by Messrs. Tucker and Downing that an arbitrator be appointed for the purpose of fixing boundaries, etc., for new school section. (Carried).

Moved by Reeve Windsor and Councillor Downing that Mr. Spence be appointed arbitrator. (Carried).

Moved by Messrs. Windsor and Booth that the following lots be removed from County books as said lots are unpatented and cannot be sold at the land sales. Burleigh South: Island No. 90, Stoney Lake; N. part Island No. 91, Stoney Lake. Burleigh North: Lot 12, Con. 3; Lot 11, Con. 12; Lot 21, Con. 3. Anstruther: Lot 3, Con. 1; Lot 28, Con. 2; Lot 29, Con. 6; Lot 9, Con. 8; Lot 35, Con. 11; Lots 16, 27, 28, 34, 35 Con. 13; Lot 29, Con. 14; Lots 19, 26, 36, 38 Con. 15; Lots 13, 15 Con. 16; Lots 27, 28, 29, 30 Con. 18; Lots 15, 17, Con. 17. (Carried).

Moved by Messrs. Downing and Coones that Gordon and Elliott be paid $24 re bill of Stuart Murphy for putting in culvert at head of Stoney Lake. (Carried).

Moved by Messrs. Downing and Booth that the assessors receive $30 each salary. (Carried).

Moved by Messrs. Tucker and Booth that relief work be continued during month of April. (Carried)

A vote of thanks was tendered Mr. A. I. Lean and Mrs. A. M. Windsorf or their efforts in relief work on motion of Messrs. Downing and Booth.

The collector's time was extended to next meeting of council on motion of Messrs. Tucker and Windsor. Albert Reed was appointed weed inspector on motion of Messrs. Booth and Coones. Moved by Messrs. Tucker and Downing that Howard Harris and John McFadden be paid for snow plowing when they present their bills to the clerk. (Carried). George Hull, William Bolton and Robert Wilson were appointed pound keepers for Burleigh on motion of Messrs. Booth and Tucker and Dennis Hendley for Burleigh north on motion of Messrs. Windsor and Coones. Herb. Earnshaw and Malcolm Tucker on motion of Messrs. Windsor and Downing received the appointment of pound keepers for Anstruther.

John Rickles and Charles Smith were appointed fence viewers for Anstruther on motion of Messrs. Coones and Booth, and Frank Booth and Frank McFadden for Burleigh on motion of Messrs. Downing and Coones

Norman Bolton and S. Carr were appointed sheep valuators for the township on motion of Messrs. Downing and Tucker. Moved by Messrs. Windsor and Downing, that Wellington Lean be offered $10 for timber in Jack's Lake bridge. If offer is accepted the clerk to give Mr. Lean an order for said amount. (Carried).

The following accounts were ordered to be paid on motion of Messrs. Windsor and Booth: Dr. Shepherd, salary, M.O.H., $5; A. M. Windsor, treasurer, $12.50; Geo. Carr, clerk, $25; Joseph Northey, snow ploughing, $13.20; Municipal World, supplies, $2.43; A. M. Windsor, postage and stationery, $5.93; Stanley Windsor, lumber for covering crusher, $4; Wm. Church, shovelling snow, $1; Frank Booth, snow ploughing, $4; John Northey, snow ploughing, $2; Wm. McCauley, snow ploughing, $8; Bert McIlmoyle, putting in culvert, $2; Registrar of deeds, list of unpatented lots, $8.03.

The council then adjourned.

School Results

AT TWEED

Consolidated School Report For March

The numbers following each child's name denote the percentage obtained on the examinations set by the principal on all school work taught since the beginning of September 1931.

Senior IV

Enid Connor 82, Lois Ketcheson 73, Gertrude Moffat 69, Ruby Pipe 68, Mary Montgomery 67, Grace Jones 66, Ada Simmons 64, Harold Elsbury 63, Arthur Trumpour 63, Billie Countryman 62, Donald Barnett 60, Charles Jones 59, Margaret Elliott 58, Verna Cross 58, Mabel Barry 50, Helen Drew 38, Gordon Francis 36.

Junior IV

Verna Drinkwater 75, Rena Long 74, Delma Pipe 72, Harry Rodgers 67, Ana Thompson 66, Jean Lamberton 65, Lois Clark 63, Isobel Sills 62, Jean Sills 60, Marjorie Tummon 59, B. Arber 59, C. Jones 57, T. Orr 57, A. Trumpour 54, Ruby Hampson 53, Jack Tummon 52, Doris Coulter 50, Marion Tummon 50, Marion Clark 48, Evelyn Terry 48, Jean Leworthy 48, Milton Vance 47, Grace McCaw 45, Gerald Gunning 45, Marvin Van Horne 43, Kathleen Greatrix 43, Burton Coulter 40, Dorothy Way 37, Eddie Barry 34, Douglas Drew 36, Archie Clark 35, Helen Simons 32, Roy Trumpour, absent.

Senior III

Anna Kleinsteiber 81, Billie McIvor 80, Reta Godfrey 79, Ruth Foster 73, Francis Thompson 69, Ottawell Shaw 67, Cora Rodgers 66, George Shewring 64, Wesley Rodger 62, Marion Varty 61, Harmon Simmons 60, Gerald Austin 60, Helen Jones 59, Ada Barry 57, Harold Long 57, Bobbie Elliott 56, Sam Orr 56, Mabel Tufts 54, Stafford Way 50, Ethel Shewring 50, Percy Greene 45.

NOTE — Phyliss Reynolds and Madeline Woods missed examinations.

Junior III

Everett Jones 74.4, Donald Bateman 73, *Tom Moffat 73, Gerald Luffman 73, Alma Kelly 72, Beryl Austin 71, *Jim Hindle 70, Gladys Rodgers 69, Elaine Beatty 67, Ross Duggan 66, Ruth Rodgers 66, Wilbur Bateman 65, *Stanley Rodgers 63, Arthur Tufts 64, Earl Thompson 64, Thelma Way 64, Louise Zavitz 63, Gertrude Rodgers 63, *Barbara Barnett 62, Helen Elliott 62, Ena Shewring 61, Kenneth Rodgers 61, Cecil Rodgers 61, Clara Long 60, Beatrice Jones 59, Minnie Kelly 56, Gladys Maguire 56, absent: Alice Benn 54, Claude Masters 53, Fred Shewring 53, Gladys Shewring 53, Edith Thompson. Phyllis Kinch absent.

Senior II

Margaret Elliott 91, Billie McCrea 88, *Joan Connor 85, Barbara Neville 80, Minoto Courtney 79, *Allan Hampson 77, Lucille Leal 77, Dononald Porritt 75, Helen Austin 74, Jack Ardenne 73, Burton Maines 73, Marjorie McTaggart 70, Ross Palmateer 70, Jim Clark 69, Leona Zavitz 68, Phyllis Dyers 68, Helen Long 66, Edna Woodcock 65, Roy Barry 63, Ruby Jones 62, Mildred Maines 61, Billie Wilkinson 53.

Junior II

*Ana Vance 67, *Mary Kleinsteiber 65, Phyllis Austin 60, Howard Way 56, Marion Moon 51, Wilson Sills 51, Lorne Gunning 49, Howard Long 49, Charlotte Leal 48, Roy Thompson 39, Teddie Drew 29, Gerald Johnson 28, absent for examinations.

Senior I

*Douglas Connon 93, *Alice Pringle 87, Lois Wilkinson 86, Scott Bateman 85, * John Locke 80, *Beverly Purdy 79, *Vincent Prout 78, Helen Orr 77, Alfred Rodgers 73, *Dorothy Hagerman 72, Eunice Hampson 72, Kenneth Fisher 70, Fred Greatrix 69, Julia Lindsay 66, Cora Johnston 65, Ila Simmons 65, Fred Hayes and Donald Palmateer, absent.

Junior I

Vincent Sinclair 74, Kenneth Kinch 71, Laura Johnston 67, Glenn Jones 66, Verna Gunning 65, Clifford Restrick 63, Betty Shewring 61, Milton Elliott 60, Betty Zavitz 56, Edwin Badgley 55, Dorothy Sinclair 44, Borden Cross 35, Richard Jones, absent.

Senior Primer

*Jack McCutcheon, *Lorne Vance and Howard Brooks, equal, Ross Grier and Gladys Sedore equal, Dorothy Lucas, Robert McCulloch, Hazel Kelly, Helen Palmateer, Grant Locke, Albert Palmateer, Sanford Johnston, Harry Austin, Ray Cornell, Eileen Elliott, Grant Baker Carmen Weldon, Donald Sinclair, Herbert Benn, June Bradley, Ruby Zavitz, Wallace Kenny.

Junior Primer

*Francis Baldwin, Marion Hall, *Billie Barnett, Audrey Dales, Shirley Leal, *Lorna Leal, Hazel Pringle, Douglas Vance, Richard Palmateer, John Howard, George Barry, Charlie Sedore, Helen Sedore, Marion Tucker, Tom Rodgers, Sam Fisher, Ronald Stein.

Princess keeps colours true ...fabrics new!

Protect your clothes and prevent red hands with Princess

By Hilda Doran Ross

YOU will think that your dainty lingerie looks fresher every time it is washed with Princess.

Princess protects. Use it and note how delicate coloured silks and linens never fade—woollens stay soft and fluffy—hands keep white and smooth.

This *pure* soap contains not a bit of filler or harmful free caustic. It saves you money because it gives richer, more abundant suds with less soap used.

Laundry work, dish-washing, floor cleaning—these are only three of the many things for which you need Princess. Try a box today. Use it for any cleaning task.

LOOK FOR THE BIG YELLOW PACKAGE

GUARANTEE

We guarantee to replace any washable garment which by reason of it having been washed with Princess Soap Flakes has been damaged in texture or its colour made to run, provided water alone would not harm the garment.

PALMOLIVE

PRINCESS

SOAP FLAKES 2212

Norwood

The Ladies' Aid of St. Andrew's Church held a very successful afternoon tea and sale of home-made cooking on Saturday afternoon in the public library basement, and a nice sum of money was realized.

The Young People's League of the United Church held their weekly meeting on Monday evening, when the missionary department had charge.

Mr. Stanley McMillan has bought the house on King street recently owned and occupied by the late Mrs. Bertram.

Mrs. R. Tedford is visiting her daughter, Mrs. E. Dubay, in Peterborough for a few days.

Mr. and Mrs. G. Oitment were host and hostess to a number of their friends recently. Eight tables of progressive euchre were played. Miss Elsie Gervin won the high score for the ladies, while Mr. Jimmie Heffernan procured the gentlemen's high. The consolation prize was won by Mrs. A. Mason. After the serving of a delicious lunch, dancing was enjoyed for the remainder of the evening.

Master Chester Walker has returned from Toronto.

Mr. and Mrs. E. Dubay visited the latter's parents, Mr. and Mrs. R. Tedford, on Sunday.

The magnum bottle holds 5 full glasses. It's just the right size for parties.

CANADA DRY

THE CHAMPAGNE OF GINGER ALES

Hastings

Miss Helen Smith, who was home convalescing after a recent attack of influenza, returned to duty to Oshawa Hospital on Sunday. She was accompanied as far as Cobourg by her parents, Mr. and Mrs. Alex Smith.

Miss Marie Scriver, whose picture appeared in Monday's Examiner, and who was held for three weeks as an immigration prisoner in Wayne County jail, Detroit, was a former Hastings girl. She received her education in Hastings Public school, and is a daughter of Mr. and Mrs. A. Scriver, who moved from here two or three years ago.

Mr. Nicholas Dainard has secured a position in Toronto. "Nick" will be missed in the village as he was always at his duty delivering parcels from the station to the local dealer.

Rev. H. F. Battersby and Rev. T. J. Bell motored to Cobourg on Monday.

Friends of Mr. Michael Fitzpatrick will regret to hear he is suffering from an attack of appendicitis, having just recovered from the measles.

As a result of the recent rains the roads are in a terrible condition. Reports from all the side-roads are that they are almost impassable to vehicles. During Saturday and Monday teams were busy drawing out cars on the Campbellford Road. Many loads of gravel have ben hauled to the bad spots, but as yet the road is unfit for traveling, and all trucks and cars enroute to Campbellford have to go by Warkworth.

The season so far seems very backward. Last year the farmers in this district were seeding around the 20th of April. One farmer was seen ploughing a sod field on Saturday.

The widely known drug cascara is obtained from the bark of a small tree or shrub, which is to be found in Western Canada.

Westminster Hotel
TORONTO

Centrally situated, close to shopping district and theatres. Fireproof. Tea room open till midnight. Single room with bath, $2.50; double room with bath, $4.50 and up. Breakfast 35c to 70c. Luncheon 60c. Dinner $1.00.

240 Jarvis Street, Toronto 'Phone Adelaide 9081

Write for illustrated Folder

SPECIAL OFFER to HOUSEWIVES

equip your kitchen with Onliwon PAPER TOWELS

more sanitary... more economical more convenient

This Beautiful CABINET AND 3 refills (375 TOWELS) $1.75 value for 98¢

ASK YOUR DEALER

the E.B.EDDY COMPANY, LIMITED

HULL, QUEBEC.

MAKERS OF A WIDE RANGE OF HIGH QUALITY PAPERS FOR COMMERCIAL PROFESSIONAL and DOMESTIC PURPOSES

HAVELOCK RELIEF COMMITTEE THRASHES OUT ITS PROBLEMS

Wild Rumors Are Spiked and Group Will Carry on as Before.

COUNCIL ATTENDS.

HAVELOCK, April 14 (Examiner Correspondence3 — Rumors by the dozen were run down and found to be foundationless at the largest meeting yet of the Village Relief Committee, held in the Council Chamber on Monday evening.

This meeting was held to give the newly added members, the Council, a chance to see what had been done to alleviate the sufferings of the workless in the municipality, and the transients who have been cared for at the old Queen's Hotel

Certain of these new members were determined to discontinue the practice of caring for transients, and to curtail the expenditures for direct relief within the community. Wild rumors that a large number of families were being cared for, and receiving groceries and other supplies, even luxuries in large quantities, were freely discussed by the man on the street, and it was to correct these wrong impressions that the meeting was held.

It was intimated that one had only to ask, and he would receive whatever he wanted, regardless of necessity.

Relief Outlay.

The total amount spent for village relief purposes up until April 10 is $353.63, and for transients, feeding and bedding, $282.60. Of this amount the ratepayers pay only one-third, or $212.08.

Last year for transients, feeding alone without beds (which were not furnished), the village paid over $90.00 to Mr. Dewey, who supplied the meals at his home. This year the cost of transients alone is $94.20 to the village. Those who were present at the meeting for the first time were outspoken in their admiration of the way the situation has been handled.

Reeve Donates.

Reeve Leeson, who was present, stated that as members of the village council had not reduced their sessional allowances, as had other municipalities, he thought it would be a good idea for the members to donate a portion of it to the relief. He stated that there were approximately fifteen meetings of council in the year. If each member would give fifty cents per meeting out of his allowance it would mean a donation of seven-fifty to the fund. He for one was prepared to go a little further and make a donation of a straight ten dollars out of his sessional allowance, if the others would do the same.

Rev. Mr. Kemp who was present at the meeting expressed great admiration for the way relief had been administered within the village. He stated that this is a very necessary work. He did not think it should be necessary for any member of the council to give ten dollars to the relief work; he believed that if the churches and organizations throughout the village would get behind the committee the necessary money to take care of the admirable work being done would very quickly be forthcoming by private subscription. These need not be large subscriptions, but if every one who has a job will give a small amount, as a token of thanksgiving for having that job, when so many are out of work, the amount can soon be raised. He stated that while a few of the transients who apply for appeals, may be adventurers, the larger number, at least ninety per cent., are men who are anxious for work, not charity. He believed that for some time these conditions will continue to exist until some plan has been evolved to provide work for the workless. In the meantime the hngry must be fed. He offered his services to the committee to help in any way possible, in the good work. He thought the plan of the relief committee was the only way to prevent what every one feared would happen. He believed that the coming summer is not going to help out the matter of unemployment, that rather the situation will grow worse.

Bonarlaw

Mrs. Mason Clark of Rossmore is visiting her aunt, Mrs. Andrew Hubbel at Havelock. Mrs. Hubbel is seriously ill.

Miss Elsie McFaul of Havelock has a position with Mrs. D. Wellman for the summer.

Mr. and Mrs. Mark Shortt, Roy and Ray were guests at W. S. Stiles on Sunday.

Mr. J. Russel of Buffalo, N.Y. visited his sister, Mrs. J. Wilson last week.

A large number from this community attended the funeral of the late Mr. Meiklejohn, which was held on Sunday.

Dr. Marvin Wellman left on Saturday for Berlin, Germany, where he will spend six months at University there. He intends visiting several places of interest including Paris and will return home early in December.

Mr. and Mrs. Dave Wellman and Miss E. McFaul visited at Mr. Patrick McFaul's on Sunday evening.

Mr. Charley Allen of Stirling spent one evening last week at Mr. John S. McKeowns.

Mr. and Mrs. Bart Stiles took tea at Mr. Fred McKeowns on Friday night.

The Maple Leaf Cheese Co. held their annual spring meeting on Wednesday night.

Mr. Clarence Bailey, our popular school teacher, is sporting a new car.

Choice Of Il Duce

Signorine Attila Radice, one of Italy's most beautiful women, was nominate by Mussolini as prima ballerina at the Scala theatre, Milan, Italy. She's 26 and the country's premier dancer, having been in that profession 20 years.

RADIO PROGRAM

TO-DAY'S PROGRAM

6.00—Eternal Schoolboy—CFRB.
6.15—Reis and Dunn—WGR.
6.30—The World Today—WEAF.
7.15—The Mills Brothers—WGR.
7.30—Stebbins Boys, comedy—WJZ
7.45—B. Jones-E. Hare—WJZ.
8.00—Rudy Valee Orch.—CKGW.
8.30—B. A. Rolfe Orch.—WJZ.
8.45—Sisters of the Skillet—WJZ.
9.00—Blackstone Plantation—WJZ
9.30—Kipling Stories—CKGW.
10.00 A & P Gypsies — WJZ.
10.30—King Edward Hotel Orch. — CKGW.
11.15—Organ, J. Crawford—WEAF
11.30—Geo. Shackley, Moonbeams—WOR.
11.30—Charles Dornberger Orch. — CKAC.
11.45—Bing Crosby, songs—CFRB.
12.00—Guy Lombardo Orch.—CBS.
12.30—Larry Funk Orch.—WJZ.
1.00—Claude Hopkins Or.—WABC

FRIDAY FEATURES

8.00—Breakfast Program: CKNC
8.30—Morning Devotions: CFRB
9.00—Little Jack Little: CFRB
9.30—Tony's Scrap-Book: CFRB
11.00—Damrosch Music: CKGW
12.00—G.E. Home Circle: WBEN
12.15—Ted Brewer Orch.: CFRB
1.00—George Hall Orch.: CFRB
2.00—Symphonic Matinee: WEAF
2.30—Echoes of Erin: CKGW
3.00—Lum and Abner: CKGW
3.30—Arthur Jarrett, Orch.: CFRB
4.15—The Radio Guild: CKGW
5.45—The Songsters: CKGW
6.30—The Royal Vagabonds: WJZ
7.30—Paul van Loan Orch.: WBEN
7.45—Chateau Laurier Or.: CFRB
8.00—Cities Service Orch.: CKGW
8.30—B. A. Rolfe Orch.: WJZ
8.45—Sisters of the Skillet: WJZ
9.00—Eskimo Night Club: WBEN
9.30—Leo Reisman Orch: WEAF
10.00—Fred Hufsmith, tenor: WEAF
10.00—The Pontiac Chieftains: WJZ
10.30—King Edward Orch.: CKGW
10.45—The Funnyboners: CFRB
11.15—Vincent Lopez Orch.: WEAF
11.35—Dornberger Orch.: WJZ
12.00—Isham Jones Orch.: CBS
12.00—Organ, Roland Todd: CFCA
12.00—Michigan Unlimited: WJR
12.15—William Stoess Orch.: WJZ
12.30—Paul Specht Orch.: CBS
1.30—Dan Russo Orch.: WABC

St. Charles Milk will Improve the Flavor of His Coffee

TOMORROW morning, without saying a word to him about it, use Borden's St. Charles Evaporated Milk in his coffee. Watch him ask for another cup. He will be delighted with the improved rich flavor, the new creamy taste and will always insist on having St. Charles Milk in his coffee.

Good not only in coffee and tea, most housewives have long since discovered that there is no better milk for cooking than Borden's St. Charles. It is simple to handle, economical and adds such wonderful flavor to the food.

Send for the "Good Provider" Cook Book, it contains over 200 tested recipes and is yours for the asking.

It's better and You can Prove it

The Borden Co. Limited
115 George Street
Toronto, Ontario
Gentlemen: Please send me free copy of "The Good Provider."
Name.....
Address.....

Borden's ST. CHARLES MILK
UNSWEETENED EVAPORATED

C.D.S. Store-Wide Friday Bargains

Blousettes
REG., EACH 1.49
Crepe-de-Chene Blousettes in sleeveless or short sleeve style. With frills, pleating and bow trim. White, ecru, pink, blue and peach in the lot. Sizes 34 to 40. Friday, each..... $1

Real Silk Hose
REG., PAIR 79c
Full-fashioned chiffon and service weight. First quality and substandards. Nubrown, Mayfair, rendezvous, Tahiti. Sizes 8½ to 10½. Friday, pair..... 63c

Women's French Kid Gloves
REG., PAIR 1.98
In pull-on and fancy cuff styles, one dome at wrist. Sand, white, black, eggshell, grey, beige. Sizes 6 to 8. Friday, pair.. 1.59

SPECIAL PURCHASE!
Lawn Handkerchiefs
Dainty Lawn Handkerchiefs in white or colors, with embroidered corners. Whipped or hemstitched hems. Friday Special, each.... 5c
—Main Floor, C.D.S

BARGAINS! BARGAINS!
THIS STORE-WIDE BARGAIN DAY INCLUDES EVERY DEPARTMENT
HERE YOU WILL FIND BARGAINS GALORE! SAVINGS IN ABUNDANCE! COME AND SHARE IN THESE SAVINGS AT THE C. D. S. FRIDAY

Women's and Misses' Dresses
REG., EACH 12.95
HALF-PRICE
Group includes chic styles for the miss and the matron. In a wide selection of shades, including the ever-popular black. Sizes in the lot, 13 to 44. Friday HALF-PRICE, each..... 6.47
—Third Floor, C.D.S.

Millinery, Half-Price
REG., EACH 2.79 TO $5
A good selection of smart styles to choose from. Light or dark shades, combination colors and black. Sizes small, medium and large. Friday, HALF-PRICE, each.... 1.39 and 2.50
—Third Floor C.D.S.

Women's and Misses' Sweater Coats
REG. 2.89
Of all-wool and wool and rayon, in cardigan style. In the popular camel shade. Sizes 14 to 42. Friday, each..... 1.45

Cotton Crepe Kimonas
REG., EACH 69c
Medium and small sizes only. Blue cotton crepe with dainty colored embroidery. Friday, each.. 39c
—Third Floor, C.D.S.

Striped Cotton Spreads
REG., EACH 1.29
Limited quantity! Large size Cotton Spreads with dainty stripes of pink or blue. Note the size, 80 x 100. Friday, each..... $1

Plain and Printed Silks
REG., YARD 1.39 TO 1.98
A wide range of Plain and Printed Silks taken from our regular stock and priced to clear quickly. Friday, yard..... 79c

Tea Towelling
REG., YARD 23c
All-Linen Tea Towelling of excellent quality and very absorbent. With colored borders of mauve, rose, blue. 23 inches wide. Friday, yard..... 17c
—Second Floor C.D.S

Misses' Rayon Bandeaux
REG. EACH 25c
Of fine quality Rayon, in mauve shade only. Back fastening style. Size 36 only. Friday, each.. 15c

All Silk Crepe Pantie Sets
REG. SET 2.89
Panties with fitted yoke band. Dainty back fastening Brassiere to match. Pastel shades. Sizes to fit 32 to 36. Friday, set 1.89

Costume Slips
REG., EACH 1.89
Of run-resist rayon, in built-up shoulder style, with deep shadow hem. Reinforcement under arms. Peach, pink, beige, black. Small, medium and large in lot. Friday, each.. 1.49

White Hoovers and Printed Cotton Smocks
REG., EACH 89c
Hoovers of white cotton, sleeveless, reversible front. Smocks of printed cotton, long sleeve, belted style. Small, medium and large in the lot. Friday, each..... 69c

HALF-PRICE! Children's Underwear
REG. 25c TO 74c
Of all-wool or wool and cotton or all-cotton. Combinations and Drawers in the lot. Sizes 18 to 24. Friday. HALF-PRICE

Infants' Dresses
REG., EACH 1.25 AND 1.69
Long or short styles. In dainty voiles and cottons, with lace trim. Infants' 1 and 2-year sizes. Friday, each..... 98c
—Third Floor, C.D.S.

Grocery Sets
REG., SET 1.19
Stencilled Coffee, Tea, Sugar, Flour. Colors white with blue, blue with green trim, yellow with white letters. Friday, set..... 95c

Tea Kettles
REG. EACH 1.19
Of good quality aluminum, handy size, holding 8 Imperial quarts. Friday, each..... 93c

Aluminum Double Boilers
REG., EACH 1.35
"Supreme" Brand Aluminum Double Boiler. Upper part holds 3 Imperial pints, lower part may also be utilized as a saucepan. Friday, each..... 73c

Enamelled Dishpans
REG., EACH 69c
White Enamelled Dishpans, round style, about 14½ inches. Friday, each. 49c

Food Choppers
REG., EACH 99c
For mincing meats, vegetables, nuts, etc., with 4 assorted cutters. Friday, each..... 72c
—Basement, C.D.S

Women's Fine Shoes
REG., PAIR 1.98
A large assortment of styles in black kid and patent leathers. Cuban and high heels in the lot. Sizes 3½ to 7. Friday, pair..... 1.49
—Second Floor, C.D.S

SPECIAL PURCHASE!
Misses' Sport Oxfords
In smart two-tone effect. Blucher style uppers, with rubber soles and heels. Sizes 11 to 2. Friday, pair..... 1.50
—Second Floor C.D.S

Boys' and Youths' Boots
REG., PAIR 1.98
In sturdy black Blucher cut uppers, with leather or panco soles. Sizes 11 to 13 and 1 to 5. Friday, pair..... 1.59
—Second Floor, C.D.S.

Men's English Hose
REG., PAIR 75c
Fine English All-Wool Hose in fancy assorted patterns. Sizes 10 to 11½. Friday, pair..... 59c

Men's Ties
SPECIAL PURCHASE!
Well shaped and lined Ties in attractive designs and colorings. Friday, each. 29c
—Main Floor, C.D.S.

Men's Sweaters
REG., EACH 1.89
Of cotton and wool, shawl collar style, fancy patterns. Sizes 36 to 42. Friday, each..... 1.39
—Main Floor, C.D.S

Walnut Finished Mantel and Electric Grate
REG., EACH $35
The cheerful glow of the Electric Heater takes the chill off during the evenings. Grate operates off ordinary plug and has separate flickering fire effect. Friday, each..... 39.75
Deferred Payments may be arranged if desired.
—Fourth Floor, C.D.S.

Men's Work Shirts
REG., EACH 1.10 AND 1.50
Collar attached Tweed and Flannel Work Shirts. Large, roomy make, extension neckband, breast pocket, pull-on style. Sizes 14 to 17 in the group. Friday, each..... 85c
—Main Floor, C.D.S

Fringed Junior Lamp Shades
REG., EACH 6.95 AND 8.95
Several splendid designs to choose from. Junior Lamp Shades in colors of rose, gold, green, with deep beaded fringe. Some slightly soiled. Friday, each..... 3.95
—Fourth Floor, C.D.S.

Boys' Odd Trousers
REG., PAIR 1.49
A sturdy Wool and Cotton Tweed Trouser, well finished, light and dark shades to choose from. Bloomer and long styles. Not all sizes in the group. Friday, pair..... 1.19
—Main Floor, C.D.S.

Portable Electric Heaters
REG., EACH 5.75 AND 6.75
With aluminum base, large aluminum reflector, 660 and 1,000-watt type elements, with cord and plug. Friday, each..... 3.95
—Fourth Floor, C.D.S.

4-Piece Bedroom Suite
REG. $95
Finished in walnut. Dresser and Vanity with heavy plate mirrors. Chiffonier with 4 drawers. Full size Bed. A well constructed and finished Suite at a big saving. Friday, at each..... 69.75
Deferred Payments may be arranged if desired.
—Fourth Floor, C.D.S.

Gibbard Solid Walnut Tea Wagon
REG., EACH 34.95
With extra shelf, silver drawer, end handles, drop-leaf sides which lock in position, serving tray and rubber-tired wheels. Friday, each..... 26.95
—Fourth Floor, C.D.S.

6-Pc. Breakfast-Room Suite
REG., EACH 35.50
An attractive Suite with roomy Buffet, Drop-leaf Table, 4 Windsor Chairs. Ideal for apartment or small home. Cash price..... 24.95
Deferred Payments may be arranged if desired.
—Fourth Floor, C.D.S.

GROCERY SPECIALS!

Extra Special! Household Blend Tea.. 3 Lbs. 99c
Fry's Breakfast Cocoa, ½-lb. tin..... 19c
Arrow Brand Light Syrup Pears, No. 2 squat tins..... 2 for 19c
Kellogg's or Quaker Corn Flakes, 3 Pkgs. 21c
Handy Ammonia Powder. 5 Pkgs. 24c
Libby's California Asparagus Tips, No. 1 square tin..... 34c
Delicious Sultana Biscuits, lb..... 23c

Sun-Glo Butter, 2 lbs. 43c

MEAT SPECIALS FOR FRIDAY AND SATURDAY

CHOICE SMOKED HAMS Whole or half Sweet Briar Br. Lb. 14c
TENDER YOUNG ROUND ROAST BEEF Lb. 15c
SHOULDER or CHUCK ROAST BEEF Lb. 10c
BLADE or THICK RIB ROAST of BEEF lb. 14c
... PORK SAUSAGE SWEET BRIAR BRAND 2 lbs. 25c

Maple Leaf Special in CURTAINS!

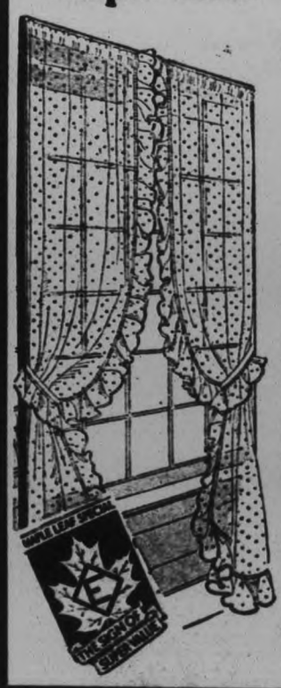

Be Sure to Buy! Great Savings to be Had Here

Pair $1

Ivory Marquisette Curtains
Patterned in self color. Choice of three designs—rosette and dot, circle and diamond motif, diamond and dot. Made with ruffles, as sketched, with tie-backs. 26 inches wide, 2¼ yards long. Pair..... $1

Ivory Voile Curtains
With valance and tie-backs, in floral patterned voile in rose, blue, green orchid or gold colors, with the colored overlocking on ruffles. These are very gay colorful affairs. As sketched 26 inches wide. 2¼ yards long. Pair..... $1

Ivory Marquisette Curtains
Patterned with colored pin dots. Are crisp and fresh for bathroom or bedroom curtains. Of excellent quality material, made with ruffles and tie-backs, in ivory with green, rose, blue, orchid or ivory dots. 26 inches wide, 2¼ yards long. Pair..... $1
—Fourth Floor C.D.S

CANADIAN DEPARTMENT STORES

1,300 WOMEN FILL OPERA HOUSE ON SECOND DAY OF BIG SCHOOL

Every Recipe is Within Range of Average Purse and Taste.

TOOTHSOME DAINTIES.

One of the noticeable features of the Peterborough Cooking School sessions, conducted this week at the Grand Opera House under auspices of The Examiner, by Miss E. Frances Thompson, graduate of the National Training College of Domestic Science and Home Economics of London, England, is the interest taken by the men who are assisting in various capacities, and who, too backward perhaps to take a seat in the open, congregate in the wings and view the proceedings with constant and intent interest.

To watch that very efficient lady, Miss Thompson, turning out with no apparent difficulty the most delectable of eats, in the turn of a deft finger, is to long to purchase all the spotless utensils and the nice electric range that is so miraculous in its operation.

And it doesn't require any magic formula, any "Open, Sessame!" to turn the knob on the electric refrigerator that is just as miraculous in the manner of its inner energetic working.

There were numbers of schoolgirls at the demonstration yesterday afternoon. What excellent results one may expect from the eager young things in the future, as housewives, when they see household drudgery turned into a sort of cheerful fun, by the use of modern methods and modern appliances. Aladdin's lamp had nothing on the little switch that turns on the magic current of electricity that does so much for the housewife.

Delectable goodies were on the list yesterday, but, as both introductory speakers emphasized, every recipe was within the range of the average purse and taste.

R. M. Glover, speaking briefly, referred to Miss Thompson's practical choice of recipes as suitable to the times and present conditions.

The same idea was reiterated in the short talk given by Mrs. Charles Ray, who was formerly a teacher of Domestic Science at the Collegiate. Speaking of this Cooking School as very different from childish conceptions of school, Mrs. Ray referred to the quantity of valuable information to be derived.

Mrs. Ray also congratulated Mr. Glover for his tireless efforts in presenting the three-day demonstration and went on to speak of the necessity of careful cooking instruction for the housewife, confronted with ever-widening markets and ever-changing and enlarging variety in foods.

"Women at the present time should strive to buy economically, they should emphasize the importance of demanding British and Empire products and they should also do their bit to buy goods made in Peterborough, so that more workers may benefit. For, as Benjamin Franklin said, 'If we don't all hang together, we will hang separately.'"

Toothsome Dainties

The Opera House was filled yesterday with a throng of thirteen hundred women, watching with interest the proceedings on the stage and the clever manner in which Miss Thompson and her two assistants, the Misses Alberta Frost and Margaret Patoine, contrived numerous delicious foods.

Chocolate layer cake, covered later with a thick white, creamy refrigerator frosting that may be kept in a tightly covered jar for several days; Maple Mousse, a very attractive dessert made with eggs, cream and maple syrup that may also be kept indefinitely in the refrigerator without becoming icy; a ginger ale jellied fruit salad that had a touch of the unusual in the addition of one cup of ginger ale to the gelatin, water and lemon juice that formed the base for a mixture of fresh fruits; fish salad that looked very appetizing with its admixture of green peppers and red pimientos, and cheese fancies topped by bits of crisp bacon, were the items on yesterday's list.

There was also a demonstration of tea and coffee making, Miss Thompson carefully straining off all tea leaves after the hot water had been added, and a demonstration of meats broiled by electricity. Placing on a grill lamb chop, sausages and bacon, with a slice of calf's liver, Miss Thompson placed the shallow grill directly beneath the piping heat of the top element, leaving the door open to prevent smoking. The direct heat comes in this way down on the food, the bacon, cooking more quickly, being removed shortly and placed in the warming oven.

Miss Thompson advised keeping a corner in the refrigerator for odds and ends of useable food that may be wrapped in waxed paper and utilized.

Yesterday saw a repition of the Fashion Parade conducted by the Canadian Department Stores, also an exhibit of a garment cleaned by Lansfield's in a very short time. The drawing for special prizes and for premium bags resulted as follows:—

Twenty-five premium bags went to the following ladies: Mrs. Hooper, Lundy Block No. 3; Mrs. McGlynn 201 Rutherford street; Mrs. Mathews, 273 Dalhousie street; Mrs McNeely, 367 Charlotte street; Mrs McKenzie, 214 Dalhousie street; Mrs. Gosselin, 269 Perry street; Mrs. Montgomery, 306 Aylmer street; Mrs. Dunk, 125 Lake street; Mrs McKirdy, 72 Park street south; Mrs Nelson, 594 Harvey street; Mrs Scott, 326 Rubidge street; Mrs. A McAdams, 476 Chamberlain street; Mrs. Wyllie, 227 McDonnel street; Mrs. Collins, 73 Aylmer street; Mrs Quinlan, 69 Crescent street; Mrs Mander, 209 Stewart street; Mrs Martin, 134 Lock street; Mrs. Portsmouth, 52 Robinson street; Mrs Hollingsworth, 89 Princess street; Mrs. Gilmour, 4 Grandview avenue; Mrs. Collins, 178 Douro street; Mrs Ryan, 364 Brock street; Mrs. Cavanagh, 155 Dublin street; Mrs Knowles, 190 Chamberlain street and Mrs. Brocks, 526 George street

Special awards were won as follows: Flowers from D. Jordon, Mrs Dutton, Stewart street; cake from Hooper's, Mrs. Telford, Bridgenorth; dres cleaning order by Lansfield's Mrs. Rye, 628 Lock street; three silver jelly spoons from Schneider's Mrs. Guppy, Simcoe street, Mrs. Quinn, Weller street, and Mrs. Hayward, Park street south; paper towel cabinet and refills from the E. B Eddy Company, Mrs. James, 175 Bethune street; tin of Haw's floor wax, Muriel Elliott, 846 George street; radio lamp from Cain Brothers, Mrs. Morris of 213 Antrim street; electric waffle iron from the Canadian Electric Company, Mrs Fenner of 455 Elm street; bag of Quaker flour, Mrs. Hewitt of 246 Lansdowne street.

Miss Wanda Bacon of 188 Reid street won the draw which gave her choice of any articles cooked on the stage during yesterday's demonstration.

A very attractive adjunct to the stage appointments is the dining-room table set with glistening silver in the Deauville pattern, which, according to the new mode, is companioned by china in the same pattern. The silver and china are from the jewelry store of Schneider Brothers.

FASHION SERVICE

Isn't this a versatile litt e model? It has all the ear-marks of the grown-up mode.

Growing daughter with her slim young body will look so smart and sophisticated in this cute dress that snugs the waistline.

It is carried out in white linen printed in light navy blue It reverses its color scheme for the yoke and sleeves.

So easy to make, so attractive to wear!

Another darling idea is white pique with pink pique yoke and sleeves.

Red and white polka-dotted rayon crepe is very smart with plain red.

Style No. 2792 is designed for sizes 8, 10, 12 and 14 years.

Size 8 requires 1¾ yards 35 or 39-nch material, with ¾ yard 35-nch contrasting.

Our new Spring Fashion Magazine is out! Every page from cover to cover is in color.

Be sure to fill in the size of the pattern. Send stamps or coin (coin preferred). Price of book, 13 cents. Price of pattern, 15 cents.

The Examiner:
Please order for me—
Pattern Number .....
Size .....
My Name .....
Address .....
.....
I enclose 15c in payment.
Allow five days for return

That Body of Yours

By James W. Barton, M.D.

FOODS CONTAIN ALL NECESSARY VITAMINS.

Nothing that has happened in relation to food in recent years has excited the minds of everybody as has the discovery of vitamins. In newspapers and magazines, in the windows of food shops, almost everywhere in fact, we are hearing and seeing about vitamins. The very name vitamins, vita meaning life, stimulates the imagination.

What are vitamins?

All we know now is that they are absolutely necessary to life. They are much like the juices of the ductless glands in that they seem to regulate some of the processes of the body, especially those that have to do with growth and health.

Some scientists liken them to the spark plugs in an automobile engine which seem to energize or give life to the gas or explosion of gas, thus producing power.

Others speak of them as a sort of binder or connecting link which combines or links up with other foods and is so vital in itself that it makes each of these other foods exert much more energy than when eaten by itself. For instance, the ordinary cereal—wheat, corn, or oats—gives up more protein, that is body-building food, if milk with its vitamins is added to it, than if it were eaten alone.

As you know, the vitamins are given names by using the letters of the alphabet, A, B, C, D, E, G. Vitamins A, D and E are soluble in fats and are found in fat foods and green plants, cod liver oil. Vitamins B, C and G are soluble in water and are found in yeast, green vegetables fruits, eggs, and milk.

Just as everything new is apt to be emphasized or made to look most important so also with vitamins, with the result that many people are naturally wondering if they are getting enough of all the vitamins and are perhaps beginning to buy various foods because they contain certain vitamins.

Now it just so happens that very small amounts of a food containing vitamins will be of as much benefit to the system as large amounts, so that it isn't necessary to worry about the amount of any vitamin in your food.

It also just so happens that the everyday foods you eat meat potatoes, butter, cream, milk, tomatoes, whole grains, eggs, fruits, nuts, cabbage, spinach, lettuce, onions, oranges, lemons, grapefruit, bananas, apples and other foods contain all the vitamins. The only suggestion our nutrition experts make is to be sure to eat a little raw fruit or vegetable daily, in addition to the foods usually eaten.

Would You Pay 2 Cents a Day For Lovely Skin

The amazing new Magnesia Masque will take years from your face in 24 hours it will smooth out wrinkles—tighten enlarged pores—dissolve blackheads—banish "redness" and shine—leaving your face CLEAN, clear, beautifully soft and velvety. Still Marchford Magnesia Masque costs out little—2 cents a day at the most; Safe, easy and delightful to use. Any good local druggist can supply you.

Mrs. Morrison Heads Provincial I.O.D.E.

HAMILTON, April 14.—(CP).—Mrs. William Morrison of Hamilton, former honorary provincial secretary, was elected president of the Ontario Provincial Chapter, Imperial Order Daughters of the Empire here yesterday. Mrs. Morrison succeeds Mrs. S. T. Creet of Hamilton, who has presided in this office for the past year.

The forests of Quebec cover an area of more than 155,000,000 acres according to recent estimates.

Recipes Used By Miss Frances Thompson At The Examiner's Homemakers' School

ORANGE SPONGE.

2 teaspoons gelatine
2 tablespoons cold water
1 cup orange juice
2-3 cup sugar
Juice and grated rind of 1 lemon
4 eggs.

Soak gelatine in cold water 5 minutes. Mix lemon juice and rind, orange juice and sugar and beaten egg yolks. Cook over hot water until mixture thickens slightly. Add gelatine, stir constantly until dissolved. Place in refrigerator to cool. When mixture begins to thicken, fold in stiffly beaten egg whites. Chill, then unmould and garnish with whipped cream and orange sections. If preferred, this dessert may be served in small quantities in individual glasses.

CINNAMON ROLLS

Make up a quantity of making powder biscuit dough. Roll dough ¼ inch thick. Spread with melted butter and sprinkle generously with brown sugar, cinnamon and chopped nuts. Roll dough as for jelly roll, cut in slices and place cut side down on greased baking sheet. Bake about 15 minutes in hot oven.

EMERALD ISLE SALAD

½ cup cream cheese
6 slices canned pineapple
½ cup mayonnaise
¼ cup cream, whipped
Green pepper strips to decorate

Cream the cheese until smooth and soft enough to spread easily. Mix it with the mayonnaise and cream. Pile on to pineapple slices in thick uneven layers. Arrange on crisp lettuce or watercress. Garnish with strips of green pepper.

CHOCOLATE ICE CREAM

1½ oz. (squares) chocolate
2 cups rich milk
2-3 cups sugar
1 cup whipping cream
1 tablespoon cornstarch
1½ teaspoon vanilla
Few grains of salt.

Melt chocolate and add scalded milk very slowly. Mix cornstarch with sugar and add to the chocolate mixture. Cook 10 minutes, stirring until thickened. Cool. Add vanilla. Freeze to mush (about 1½ hours). Fold in whipped cream and freeze until stiff.

BAKED STUFFED FISH

3 lbs. fish (Mackerel)
2 tablespoons butter
1 cup breadcrumbs
1 teaspoon chopped onion
1 teaspoon chopped parsley
1 teaspoon chopped capers
Pepper and salt.

Melt butter and mix with all other ingredients. Wash the fish and fill with the mixture. Fasten with toothpicks and sprinkle with salt and pepper. Dot with butter. Bake in moderate oven about 1 hour.

GOOD PERFORATIONS
Interlake
PURE—SOFT—ABSORBENT
10c per roll—3 for 25c
MADE IN CANADA
Do not accept substitutes
Interlake
Toilet Tissue

Cruiser Sent To St. John's At Governor's Request

LONDON, April 14 (C.P. Cable)—J. H. Thomas, Secretary for Dominion Affairs, was keenly questioned in the House of Commons yesterday afternoon on the circumstances surrounding the despatch of the British light cruiser Dragon to St. John's Nfld.

The Minister explained to the members the Dragon was ordered to proceed from Bermuda to St. John's in response to a telegram from the Governor of Newfoundland who had stated there was a risk of grave disorder

Mr. Thomas added the presence of a naval vessel in any part of the Empirewas exclusively governed by instructions laid down by the Admiralty to preserve law and order.

CANADIAN TOMATOES

Picked, cooked and bottled all in a day

ONE OF THE 57

Everybody likes tomatoes, and the finest in the world grow around Leamington. Right from the sun-lit vines of the Heinz gardens comes the luscious red fruit, caught in the fulness of its flavour, to the Heinz kitchens . . . cooked and bottled the same day it is picked.

Take the cap from a bottle of Heinz Tomato Ketchup and catch the haunting aroma of tomato-time in an old-home kitchen. Put the big red bottle on the table and watch the grateful smiles of the hungry ones . . . their new interest in food, whatever the food may be . . . at little added cost.

The Largest Selling Ketchup in the World

HEINZ

MADE AT LEAMINGTON, ONTARIO, FOR NEARLY A QUARTER OF A CENTURY

TOMATO KETCHUP

Here is ..... the health bread you will *like*

This is a photograph of Robt. G. Jackson, M.D., taken Feb. 20, 1932 in his 75th year. At 50 years of age Dr. Jackson was a nervous and physical wreck. By natural habits of living and eating, Dr. Jackson is today as mentally and physically alert as a healthy man of 22. Dr. Jackson is the inventor of Roman Meal.

DR. JACKSON'S ROMAN MEAL BREAD

ALKALI-FORMING LAXATIVE

This bread has literally bounded into public favor, and for two reasons: As now baked by us it has a "nut-like" individual flavor that is instantly liked by both young and old. But its most important claim to your consideration is that it is made with Dr. Jackson's Roman Meal. This outstanding product is the only alkali-forming cereal made, keeping the blood free from excess acid, aiding digestion and preventing constipation. As an aid to health Dr. Jackson's Roman Meal Bread is a most important article of diet.

Try it! You will find it both delicious and healthful and your family will enjoy it as they never have enjoyed any bread before.

Phone us today—or ask our driver for regular deliveries.

Made Exclusively by

Today Dr. Jackson has the physique and alert mentality of a healthful young man, and has international reputation as an author and lecturer on diet and health.

Purity Bakeries Ltd.

Peterborough Phone 640

1.25 Silk Cushions **88c**

Brocaded Silk Cushions in shades of rose, blue, gold and green, in round, crescent, oblong and form shapes. Each..

36 in. Marquisette **88c**

Crossbar Marquisette with tape or plain edge. Colors white and ivory. Exceptional value ....5 YARDS

Robt. Fair & Co. Limited

THE STORE OF DEPENDABLE MERCHANDISE

STORE HOURS: 9 to 6:00. Saturday 9 to 9:30 Telephone 145

1.25 Frilled Curtains **88c**

Made of white scrim, with colored silk edge on frill and tie-backs, separate valance, in colors of rose, blue, gold and green. Size 2¼ yards. Per set .....

1.25 Axminster Mats **88c**

Axminster Door Mats, bordered, deep pile. Several designs and colors. Size 14 x 27 inches.

FRIDAY AND SATURDAY

Two Days of Special Price Reductions

OUR REGULAR VALUE

$1 Guaranteed 'Hudknit' Silk Hose **88c**

Full-fashioned, sheer chiffon and service. With our three months' Free Mending Service. All the new Spring shades. Per pair .....

$1 & 1.25 Chamoisette Gloves **88c**

Fine quality pull-on style in plain shades of white, eggshell, black, beaver, brown, grey and combination colorings.

1.25 Wool and Silk and Wool Hose **88c**

Full-fashioned and finely woven, in shades of grey, sand, brown and black. Sizes 8½ to 10½. Per pair .....

1.50 Handbags **88c**

Handbags of real leather, in the new rough finish. Have back strap and pouch style. Some with lightning fastener.

New Spring Underwear

MOODIE'S FINE LINGERIE. Panties, Bloomers and Vests, featuring the Durabelt guaranteed rubber waistband. $1 values..... **88c**

2.95 and 3.95 Underwear Values 1.88

"Hudknit" Glove Silk Lingerie

PANTIES—BLOOMERS—VESTS

Plain tailored garments, very light weight for Summer wear. A superior quality for the particular customer. SLIPS of finest rayon silk and "Angel Skin" crepe, plain and lace trimmed.

TEDDIES AND PANTIE SETS

Good quality crepe-de-chine, lace or embroidery trimmed, ribbon straps and new dainty shades.

Tub and Sun Fast Prints **88c**

36 INCHES WIDE

Good range of patterns and colorings to suit every tastes, for women's and children's wear .....4 YARDS

Suits and Dresses **4.88**

KNITTED SUITS, in two-piece styles, in plain colors and tweed effects, button trimming, high waistline and new neck effects. Sizes 14 to 20.

SILK CREPE AND SILK KNIT DRESSES, plain and printed materials. The new Spring models with revers, cowl necklines, scarfs, etc. Sizes 14 to 20.

Featuring a Sale of Merchandise at Reduced Prices

88c

Make this Store your headquarters for these two days of special prices, giving many items of merchandise reduced not advertised here.

1.25 Rag Mats **88c**

Rag Rugs in the popular hit-and-miss designs, for bedrooms, bathrooms and Summer cottages. Size 27 x 54.

50 in. Casement Cloth

Mercerized Casement Cloth, ideal for sunroom or bedroom window drapes. Shades are rose, blue, tan and mulberry..... 2 Yards **88c**

Feltol Floor Covering

A sturdy felt base floor covering, suitable for kitchen, dining-room, bedroom and bathroom. Block and parquet designs. Comes in 2 yards wide 2 Sq. Yards **88c** (or 44c Per Sq. Yard)

1.25 Silk Drapery **88c**

Silk Drapery with rose or gold ground and allover design in silver. Suitable for sun-room, dining or living-room drapes. Full 50 inches wide .....

16-INCH ALL-LINEN TOWELLING, with striped border, at .....6 yards 88c

18-INCH IRISH LINEN FANCY TOWELLING, various colors .....4 yards 88c

22-INCH ALL-LINEN GLASS CLOTH, plain white with fancy color border, also pink or blue check .....3 yards 88c

HEMMED SHEETS, of real good quality, for double bed, ready for use. Each 88c

Tub Frock and Hoovers **88c**

$1 AND 1.25 VALUE

A particularly wide range of styles and new colorings to choose from. "Martha Washington" and other well-known makes. Sizes 34 to 44 .....

2.69 'Martha Washington' Maids' Uniforms **1.88**

Regulation Uniforms of fine quality broadcloth, with white collar and cuff set. Colors are black, green, blue and mauve. Sizes 32 to 44.

3.95 Nurses White-Cross Uniforms **2.88**

White Cross Uniforms are too well known to need description. Flare, Prince of Wales tucked front and straight-line styles. All sizes at this one reduced price.

1.25 White Middies **88c**

Made of good quality white repp, with detachable flannel collar and cuffs. 8 to 14 years.

Foundation Garments

D. & A. GIRDLES

Made of rayon figured fabrics with section of elastic, both front and side closing. $3 value..... **1.88**

2.95 D. & A. CORSELETTES

A good quality striped fabric. Has inside belt feature. A very serviceable light weight garment..... **1.88**

3.95 "LADY MAC" GIRDLES

Also front-lacing Corsets, Summer weights, **2.88**

Special fitting by an expert Corsetiere with every garment if desired.

Silk Waists, Knit Pullovers, Skirts

1.88 and 2.88

SUMMER BLOUSES, in lovely quality crepe, featuring new necklines, soft frills and jabots. Short sleeves and sleeveless, in a full color range.

WOOL PULLOVERS, in plain and "lacy" weaves, high necklines, in the new Spring colors. Sizes 34 to 40.

SPRING SKIRTS, in plain and flecked wool materials, flared and pleated styles, high waistline effect. Sizes 14 to 20.

NEW MILLINERY for SPRING

There are always plenty of new ideas to be found in our assortment, and this Spring will be no exception. You will find here the outstanding and wanted styles in the smartest shapes. These are quality Hats, priced to meet present-day economic needs.

HEMMED PILLOW CASES, strong and durable. Sizes 40, 42 and 44-inch. Pair 88c

CIRCULAR PILLOW COTTON, good English make, 40, 42, 44 and 46-inch .....2 yards 88c

Rousing Staple Values

NEIGHBORLY NOTES

Please Phone Items to 1600 or 1601.

A very enjoyable bridge party was held in the armouries yesterday afternoon under the auspices of the 57th Regimental Chapter, I. O.D.E. Owing to the many attractions this week there was not a large attendance as usual. Mrs. F. Miller was convenor, assisted by Mesdames C. Newman, S. Newhall, G. Melton, R. Neill, B. McLeod, D. Melton. The guests were received by Mrs. Newhall and Mrs. Newman. Mrs. Mills was in charge of the games and Mrs. G. Melton acted as treasurer. The prize for high score in auction bridge, a beautiful handmade lace d'oyley, made and donated by Mrs. R. Neill, was won by Mrs. R. E. Clarke. The high score prize in contract was won by Mrs. J. D. Collins and the lucky draw prize went to Mrs. J. W. Hales. Among those present were Mesdames T. W. H. Young, S. Newhall, C. Brewer, R. E. Clark, F. G. Mann, W. G. Hall, J. D. Collins, N. J. Wooten, Chambers, E. Edkins, A. Everitt, W. H. Peryer, J. Cridland, D. Eldred, W. Woods, E. Nicholls, W. Ashbury, F. D. Craig, A. E. Borland, T. Pitchford, F. Merrett, H. E. Lucas, F. Hart, W Ashby, B. Hillman, T. M. Miller, J. Crowe, W. T. Holloway, H. M. Yelland, C. H. Campbell, P. Wallace, W. Hepburn, L. H. Deyman, E. J. Purvis, E. Rigden, W. G. Howden, G. Helson, T. W. Hay, J. W. Hales, C. Turner, O. A. Langley, D. Melton, C. Newman, G. Melton, F. Miller, and the Misses M. Rogers, A. M. Price, E. Bain, B. Matchett, J. Wesley, N. Hall, F. Belcher.

• • •

A very enjoyable banquet was held in All Saints' Parish Hall on Tuesday evening as a final to the ladies' carpet bowling schedule. The three losing rinks provided the banquet for the winners. The tables were prettily arranged with silver baskets and bud vases filled with yellow daffodils, and yellow candles in silver holders. Mrs. C. H. Wiggins' rink was the winner of the schedule, closely followed by Mrs. Curtis and Mrs. Fisher's rinks. Members of Mrs. Hughes' and Mrs. Parson's rinks were in charge of arrangements, assisted by Mrs. Alston's rink. A hearty vote of thanks to those preparing the banquet was voiced by Mrs. R. Page, president of the ladies' bowling club. Community singing was indulged in with Mrs. W. A. Greenslade at the piano, followed by games and concluding with a carpet bowling contest.

• • •

The many friends of Pat Blagrave will be glad to know that he is progressing favorably after an operation for mastoid trouble.

• • •

Dr. A. Moir celebrates a birthday anniversary to-day.

• • •

Mrs. R. E. Birdsall and Mrs. R. Cottrell are in Hamilton, representing the 57th Regimental Chapter I.O.D.E. at the Provincial I.O.D.E. meeting held there yesterday, to-day and tomorrow.

• • •

Mr. and Mrs. O. H. Wilson celebrated quietly yesterday the tenth anniversary of their wedding.

• • •

A very successful and pleasant afternoon tea was held yesterday at the home of Mrs. A. O. Phillips, Antrim street, under auspices of the Queen Alexandra Home and School Association in aid of the relief fund of the society. Decorations were carried out in the school colors of black and gold, and the table was very pretty with a central silver basket of marigolds on a mirror reflector, and gold and black candles in silver holders. The guests were received by Mrs. Phillips. Tea was poured by the president of the association, Mrs. H. H. Graham, assisted by Mrs. Ray Morrow and Mrs. H. Tremain. During the afternoon, a very pleasing musical program enhanced the interest of the entertainment, with piano selections played by Donald Ross and Mrs. W. P. Purdy, who also played accompaniments for vocal solos by Mrs. C. H. Saunders.

• • •

Dr. and Mrs. F. C. Neal have been called out of the city owing to the illness of Dr. Neal's mother at Walton Ontario.

• • •

Mr. and Mrs. C. Robinson of Westcott street left on the midnight train last night for Montreal, enroute to St. John's, N.B., where they will embark to-morrow on the Duchess of Bedford for Liverpool, England. Mr. and Mrs. Robinson are returning to Kidderminster, England, where they will make their home in future.

• • •

The friends of Mr. Donald O. Lavis, B.A., formerly of Peterborough, will be interested in the announcement of his graduation from the Presbyterian College at Montreal. The Rev. Mr. Lavis who will be inducted shortly in charge of the Presbyterian churches at Asbestos and Dannville, Quebec, was formerly in charge of Chalmers Presbyteran Church at Alliston, Ontario.

• • •

Mrs. F. Hooper, Dublin street, returns this evening from Hamilton, where she represented the Peter-Robinson Chapter, I.O.D.E. at the Provincial meeting of the Order, commenceing yesterday and continuing to-day and to-morrow.

• • •

Mr. E. J. Hogan of Regina, Sask., is the guest of his sisters, the Misses Hogan, Hunter street.

• • •

Miss Betty Isbister has returned from a business trip to Montreal.

• • •

Mel Leal of Bethune street and his Liftlock Mountaineers, a recently-organized local orchestra playing old-time dance music, will broadcast to-night at eight o'clock over Station CFCA, Toronto. This orchestra of seven pieces is conducted by Mr. Leal, who plays the Spanish guitar, while the personnel includes Vigo Dinesen, pianist; Tony Sidler and Harry McDonald, violins; Eric Gardner, banjo; Harry Whithouse, drums, and Jack Milburn, caller.

• • •

Mrs. B. W. Harvey, Sherbrooke street, is in Hamilton this week, representing the Otonabee Chapter I.O.D.E. at the Provincial meeting of the I.O.D.E.

• • •

Mr. Keith Lech was elected yesterday as one of the directors of the Furriers' Guild of Canada, at the annual convention held in Toronto. The newly-elected president is Mr. Charles Langley of St. Catharines, brother of the late Mrs. Langley McCarthy.

• • •

Mrs. Archibald Maclay-Hall, of Sandies Road, Buffalo, N.Y., has returned home after visiting her sisters, the Misses Hogan of Hunter street.

• • •

Friends of Mrs. M. Dignam of Toronto, who is well known in the city, will be interested in the announcement of a private view of an exhibition of her paintings at the Lyceum Club and Women's Art Association, Toronto, on Saturday of this week. The exhibition continues until April 30th.

New Wonderful Face Powder

Prevents Large Pores. Stays on Longer

For a youthful complexion, use new wonderful MELLO-GLO Face Powder. Hides tiny lines, wrinkles and pores. New French process makes it spread more smoothly and stay on longer. No more shiny noses. Purest face powder known. Prevents large pores. Ask to-day for new wonderful face powder, MELLO-GLO, that suits every complexion.

"Give the children the best to read." So says Laura E. Richards, whose word should carry weight as she is the author of a large number of books of fine and varied sorts—novels, poetry, etc.

• • • • • • •

There is a wealth of interesting stories which children will delight in if they are given the chance. The books do not "talk down" to their young readers.

• • • • • • •

Quite the reverse. They keep the minds alert and assume that youngsters are capable of using their intellects. This is gratifying to the young readers.

• • • • • • •

Nothing is more annoying to a child than to be patronized and some of the books which are written for them have a certain condescension in the way the matter is stated, or the story told, which jars on the child's conception of how he or she should be treated.

• • • • • • •

The age of a child is some criterion of ability to understand books, but not always. There are many children who are able to enjoy the stories told in Shakespeare's plays without having them adapted.

• • • • • • •

Legends stir the youthful imagination and they acquaint a child with the folk lore of different countries. They supply a background of national character since legends portray distinctive and elemental traits of peoples.

• • • • • • •

If parents are somewhat puzzled to find just what they would like to have their children read and have not sufficient time to pore over book counters to make selections, a wise thing to do is to confer with the librarian of the child's section of the Public Library.

• • • • • • •

The Librarian, no doubt, will have compiled lists with the titles of books and names of authors.

• • • • • • •

Help your children to get the best in literature and stories and what is suited to their needs.

Handy Recipes

By Edith Barber

MAPLE TARTS.

1 cup maple syrup
1 egg
2 tablespoons butter
1 tablespoon cornstarch mixed with one-quarter cup cold water.

Heat the syrup. Add the cornstarch and the beaten egg; cook up till thick. Add the butter and beat well. Line individual baking tins with plain pastry and bake until straw color. Fill with maple mixture, cover with maple meringue and brown in a slow oven (325 degrees Fahrenheit).

MAPLE "SHOOFLY" PIE

Line a pie tin with pastry rolled a little thicker than usual. Sprinkle plentifully with maple sugar, dot with butter and bake in a hot oven (450 degrees Fahrenheit) about fifteen minutes.

MAPLE PARFAIT

4 eggs
1 pint cream
1 cup hot maple syrup.

Beat the eggs slightly and pour on slowly the maple syrup. Cook until the mixture thickens, cool, and add the cream, beaten until stiff. Freeze in trays of automatic refrigerator or pack in salt and ice, using three parts of ice to one part of salt, and let stand four hours.

POET VISITS PERSIA

MARACHI, India, April 14.—(AP)—Rabindranath Tagore, noted Indian poet, left today by aeroplane for Persia where he will be the guest of the Shah. He will seek to strengthen the cultural link between India, Persia and other Asiatic countries.

GENERAL MAH CHANGES SIDES

Chinese Leader Who Helped Set Up Pi-Yu Now Opposes Regime.

COMMUNISTS ACTIVE.

SHANGHAI, April 14 (A.P.) — Despatches from North China and Manchuria to-day told of growing unrest against the new Manchurian Government of Henry Pu-Yi.

The new government was faced with problems which were steadily growing worse, the despatches said, and one of the latest of which was the defection of General Mah Chan-Shan, who led the Chinese forces in the Nonni River and Taitsihar battles, at the opening of the Japanese Manchurian campaign last fall.

General Mah later participated in the formtaion of the new government and was called a traitor in Chinese circles. To-day he was reported to have said he intended to oppose the new regime, and the despatches said he had established a headquarters at Blagovestchensk from where he planned a military drive against the Japanese in North Manchuria.

Reports from Harbin said Korean and Chinese Communists were assisting rebels against the Manchurian Government throughout the northeast part of Heilunkiang Province, of which General Mah has been Governor.

TITANIC SANK 20 YEARS AGO

Greatest Maritime Disaster in History Claimed 1,513 Passengers and Crew.

711 SURVIVORS LEFT.

NEW YORK, April 14. — The greatest maritime disaster of history occurred twenty years ago to-day when the Titanic struck ice and sank with 1,513 passengers and crew.

Newspaper fyles of the tragedy are shredding to dust, but the memory of it is undimmed in the minds of the survivors. They numbered only 711.

The Titanic was the largest ship afloat—60,000 tons displacement. It was built at Belfast for the White Star Line and launched May 31, 1911.

Its maiden voyage was its last. It left Southampton on April 10, 1912, called at Cherbourg on the same day and Queenstown on the next. In the afternoon it started for New York with 2,224 passengers and crew aboard.

Three days went by. The seas were calm and the passengers amused themselves by exploring the great ship, the last word in marine comfort.

Ot about 11:15 p.m. on Sunday, April 14, a lookout rang a bell thrice, a signal to the bridge that an object lay dead ahead.

Too Late!

The order was given: "Wheel hard to starboard!" The engines were reversed. Too late. The submerged portion of a treacherous iceberg slid along the bottom of the ship like a huge can opener, slitting its bulkhead and bilges.

There was a belief that the great Titanic was unsinkable and even when the order came for the passengers to put on life belts and come to the decks there was no panic.

Women and children were loaded first into the lifeboats, then men into available places. Some women refused to leave their husbands. They were drowned.

At 2:20 a.m., two and a half hours after the collision, the great ship went down, its captain at his post, the band playing "Nearer My God to Thee," the steam in the boilers hissing a ghastly farewell.

Nova Scotia produced 40.5 per cent of the tonnage of Canadian coal mined during 1931; Alberta 37.3 per cent; British Columbia, 15.3 per cent; Saskatchewan, 5.4 per cent; and New Brunswick, 1.5 per cent.

2 Days' Specials in Coats, Suits Dresses and Hats

Hundreds of Garments to choose from. Styles of the last minute. Quality to meet the demands of wear and looks. Prices that can't be beaten.

Special for 2 Days **Coats at $7.98**

In newest chongo or tweed, military styles or plain tailored. Size 14 to 40.

Coats at $12.98

Speckled or plain, form-fitting or semi, large stock to choose from with self collars or silk scarves. Light and dark shades. Sizes 14 to 48.

Also Coats at $17.50

Fur collars in newest fine fabrics and best tailored styles. Sizes 14 to 50. Made to sell as high as $25.00. Special **$17.50**

DRESS SPECIALS.

LARGE VARIETY—MUST BE SOLD

To make room for summer dresses coming at $2.98 in silk-knitted or jerseys. Assorted shades, also navy and black. Sizes up to 50.

ONE RACK AT **$3.98**

Celanese and crepes. Sizes 14 to 40. Assorted shades.

ONE RACK AT **$5.98**

Printed, knitted, also cantons, georgettes and silk and wool. Jersey sizes 16 to 48.

Also better dresses, too numerous to mention in ½ sizes and stouts. Also two or three-piece dresses. Sizes 14 to 50. Worth up to $25.00. To clear **$8.50**

Suits! Suits! Suits!

Knitted or crepes, also triocotine and speckled chongo, plain tailored or dressy fur trimmed. Black and newest shades. Sizes 14 to 42. Worth up to $20.00. Special ..... **$6.98** and up

Millinery!

Over 300 hats to choose from, small, medium and large head sizes in newest styles and newest shades. Turbans and trims. Special .. **$1.98** and **$2.98**

BLACK's 2 Economical Stores

PHONE 2029 KING and GEORGE STS.

NOTED BRITISH NOVELIST HEADS INTO LONELY ESTATE TO RETIRE

Will Practice Theory That Pure Laziness is Secret of Happiness.

WANTS NO INTRUSIONS.

NEW YORK, April 14.—Waving a permanent farewell to skyscrapers and busy people, John Cowper Powys, British novelist, left New York to-day to become a hermit and establish a secret Utopia.

Not even his closest friends know exactly where he has gone, except that what he call "My Arcadia," is an old abandoned farm somewhere in up-State New York.

Occasionally, he explained, he may come back to visit civilization, but he really wishes to spend the rest of his life in absolute seclusion, practicing one of his greatest theories—that pure laziness is the secret of happiness.

For most of his 60 years, the wiry, keen-witted writer-lecturer has been searching for a place to settle down and really live.

During the 27 years he has been in North America he has traveled to the most remote corners of the country, always looking. He has lectured 10,000 times (his 10,000th address last week marked his retirement as a lecturer).

But only recently did he find his "Arcadia."

Too Many Friends

"I love my native Derbyshire," he said, "but over there I have too many friends and acquaintances to live happily.

"In England, if I start out for a walk with a cane and my dog, I go only a few rods before I meet half a dozen other Englishmen with sticks and dogs.

"In my Arcadia I can walk for hours without ever seeing a man or a house. The nearest building to my farm is five miles away.

"I am snowed in all winter. For six months, no one comes to see me and I go to see no one.

I keep the location of my place a secret as other writers and artists won't seek me out. I hate artists' colonies. Greenwich Village may be all right, but keep it where it is.

"When I go for a walk I don't like human company. I have a dog, a cat and a cow up there. When I start out, the dog leads the way, the cat follows him, then I trail along, and invariably my favorite cow tags after us. It's a queer procession, but a happy one."

REAL RULER OF MONTE CARLO IS MYSTERY MAN OF EUROPE

Sir Basil Zaharoff is One of World's Richest Individuals.

IS 83 YEARS OLD

MONTE CARLO, Apr. 14 (Special to The Examiner)—There are so many of the world's notables on the promenade of a sunny morning that few people even glance at a smallish old man, buttoned to the chin in a pale gray overcoat, wearing his hat brim well down over the eyes to protect them from the glare, or possibly from prying strangers. Yet he is the chief owner of all the surrounding splendor, one of the dozen richest men in the world, in many ways the most powerful of them all.

He is Sir Basil Zaharoff, the "mystery man of Europe." He owns the controlling interest in the Monte Carlo Casino, and thereby is the real ruler of the principality of Monaco itself.

He was born eighty-three years ago of Greek parents in a little Turkish village. He was named Zaharias Basileois. Brought up in poverty, he had the good luck to get into a British missionary school and learn English. With that start he was always able to get a job. One of his early jobs was as a guide for tourists, hanging about the hotels of Constantinople.

Once Travelling Salesman

Through his knowledge of Oriental languages he got employment later as travelling salesman for a British arms manfuacturer. He travelled throughout the Balkans and Near East selling rifles, cannons and even submarines to small governments who were planning or fearing wars. He sold a British-made submarine to Turkey years before any of the great powers had adopted that weapon.

Eventually he became head of the biggest arms house in Britain, if not in the world. He formed an alliance with Hudson Maxim, the American inventor, to exploit the Maxim machine gun. When the Spanish-American war broke out Maxim sold guns to the American army and Zaharoff sold them to the Spaniards.

There were plenty of wars in the next quarter century—wars in South Africa, the Balkans, the Far East, the Near East—and Zaharoff by 1914 was immensely prosperous. Between 1914 and 1918 he made money so fast that he could not count it. Probably he does not know to-day how much money he has amassed, and it is quite possible he does not care.

His One Known Romance

As a young man he was extremely handsome, with his large dark eyes and olive tint. Women pursued him, but it is not on record that he ever formed a lasting sentimental attachment until he met the widow of the Spanish Duke of Marchena. Alas! she had remarried.

But while awaiting with Oriental patience the demise of her second spouse, Zaharoff was not entirely wasting his time, for it was through the lovely Duchess that he secured his profitable contracts with the Spanish government. He married her in 1924, at the age of 75, but she lived only two years.

The whole mystery of Sir Basil Zaharoff may never be cleared up. Comparatively few people know him at all, nobody can boast that he knows him intimately. Such fragments of his hidden career as can be pieced together show strange international relationships.

A glimpse of the secret hand of the British Intelligence service is caught now and again at critical moments in his life. Some say he is the real head of the Intelligence service, but nobody can prove it, because probably not more than a small percentage of the British Cabinet itself knows who are the real chiefs of that curious organization.

His Is English Knight

Sir Basil is a Knight of the Bath, most exclusive of all orders of knighthood. He is also one of the few men outside of high public life (monarchs, chiefs of state, eminent diplomats) to have been awarded the dignity of Grand Cross of the Legion of Honor. Nobody knows why he was selected for this distinction. Nobody knows, even what his nationality is—he of course renounced the Turkish nationality under which he was born. Presumably, his British knighthood confers the privileges of a British subject on him.

He strolls in the sun at Monte Carlo. People who come here to pour their money on his gaming tables pass him by without even knowing who and what he is.

Still Young At Seventy-Five

DR. ROBERT JACKSON

To many of us the most alluring advertisements run by the Life Insurance Companies are those headed "Retire at 65." Most men have some idea of that kind in their head. Not so, the genial Dr. Jackson, now in his 75th year and laying plans for years and years of work. In fact a fortnight ago he completed additions to his plant, increasing its capacity by 150%—and now occupies one of the most attractive offices in Toronto.

It is the same Roman Meal which is the basis of Dr. Jackson's Roman Meal Bread, which is baked in Peterborough exclusively by Purity Bakeries, Limited.

LIFFORD LINE.

Mr. Norman Neals of the Bank of Toronto staff at Bethany, is holidaying at the home of his parents, Mr. and Mrs. James Neals.

Mr. and Mrs. Douglas Driver and family of Toronto, were week-end guests of Mr. and Mrs. Gervin Mulligan.

Mr. and Mrs. C. E. Staples visited relatives at Millbrook on Saturday.

Mr. and Mrs. Fred Revoy, Peterborough, were Sunday guests at the home of the latter's parents.

Mr. Willis Whiteside motored to Omemee on Sunday, returning on Monday evening.

Those from here who attended the party in Bethany on Monday evening in honor of Mr. and Mrs. Rex Dawe, included Jack and Norman Neals, Thomas Staples, Thos. Mulligan, George Tims, Clarence Page, and Harry Pearce.

European women in Egypt are becoming expert camel drivers.

PEACE GARDEN BEING HELD UP

Group in North Dakota Block Proceedings to Further Own Interests.

TAKEN TO SENATE.

(By Ken Clark, C.P. Staff Writer)

WASHINGTON, April 14—Apparently a number of persons are going about here crying "peace, peace," when there is no peace.

The bill to establish the Waterton-Glacier International Park on the border between Montana and Alberta to stand as a symbol of peace between Canada and the United States, has been temporarily blocked by groups interested in establishing an international peace garden in North Dakota on Turtle Mountain.

Representative Thomas Hall of North Dakota told the Canadian Press to-day he had not talked with Senator Frazier except on the telephone about the Senator's move in having the Waterton-Glacier international park bill held up. Hall explained the peace garden to be established within thirty miles of the geographical centre of the continent, had been under construction for years. The idea had been mooted by horticulturists and florists of the United States and Canada as early as 1919. "It was suggested instead of putting up monuments to peace of cold marble or stone, it would be a fine thing if they could get together to make a landscaped garden, wherein flowers and shrubs would be a lasting, living memorial."

Representative Scott Leavitt of Montana, who steered the Waterton-Glacier Bill through the House, said he has not discussed its delay in the Senate.

Senator Frazier said: "The organization that is backing that measure (the peace garden) has asked me to request this bill be held up....as they are afraid action will affect detrimentally the proposal to establish a peace park or garden in North Dakota.

WOMEN everywhere are certain of the unequalled protection offered by Kotex—and Kotex alone. Made in air-washed rooms; of tested materials; inspected 76 times before it is cut, folded and packed in hygienically sealed, dust-proof packages — all by machine!

No question mark hovers over genuine Kotex. No incessant doubt as to how it was made, where, under what conditions.

Soft, Comfortable

Kotex provides perfect comfort—downy softness . . . even the gauze is specially treated to make it amazingly soft. Wear it on either side with equal safety. Easily disposable, of course.

The fact that Canada's leading hospitals use millions of Kotex pads each year is reason enough for you to feel secure when you select Kotex.

In every refinement of detail Kotex offers you such comfort—such security, that it will pay you to make sure, when buying it wrapped, that you *do* get Kotex.

INCONSPICUOUS . . .
1. Kotex is inconspicuous, even when you wear your closest fitting gowns.
2. Kotex is soft . . . even the gauze is treated to make it amazingly soft.
3. Kotex is worn on either side with equal comfort. No embarrassment.
4. Disposable . . . instantly, completely.

KOTEX MADE IN CANADA 2232

THE WORLD'S BEST VALUE IN HOME FURNISHINGS

"AVALON" *Congoleum Gold Seal Rug No. 628 is shown here.*

NO OTHER PURCHASE CAN BRING SUCH BEAUTY TO THE HOME AT SO SMALL A COST

Less work more hours of leisure...

Enjoy your beautiful rooms free from worry lest muddy footprints, stains or traffic marks might spoil your tasteful floor coverings . . . Release yourself from the tiresome task of carpet beating and sweeping.

Congoleum Gold Seal Rugs retain their delightful coloring . . . soiled spots are made bright and new with a damp mop . . . housework is cut in half.

No other floor coverings can bring you such beauty . . . such freedom from tiring housework . . .

The Gold Seal on the face of every genuine Congoleum Rug guarantees Satisfaction or Your Money Back.

CONGOLEUM GOLD SEAL RUGS

CONGOLEUM CANADA LIMITED - MONTREAL

Engaged To Marry

Sally O'Neil, leading woman in the films, who, according to an announcement made in Hollywood, by Molly O'Day, her sister, is engaged to marry Arthur Lowe, son of the late Marcus Loew, theatre magnate.

THE RED & WHITE STORES

EXTRA SPECIAL VALUES FOR Thurs., Fri., Sat.

EXTRA SPECIAL

Tomatoes Standard Brand Large Tins 3 Tins for 21c

Head Lettuce 2 Heads for 19c

BREAKFAST BACON Sliced 2 Lbs. 25c

PEAS RED & WHITE No. 4 Choice Quality 2 Tall Tins 19c

Palmolive Soap 3 cakes 23c

OXYDOL - - Large Pkg. 21c

RAISINS Seeded Bulk Australian Per Lb. 15c

POTATOES No. 1 Grade 90-Lb. Bags Per Bag 39c

EXTRA SPECIAL
Pumpkin No. 2 Tin 5c

CELERY Florida Per Bunch 2 for 35c

SODAS GOLD MEDAL 1-Lb. Bags 2 Bags for 25c

CHEESE Canadian Per Lb. 17c

Chocolate Coated BUTTER BALLS Per Lb. 25c

Lifebuoy Soap 4 cakes 29c

1 Package Egg-o Ready Mixed Cake and One Baking Pan 26c

Hawes' Lemon Oil
Makes old furniture look like new
Small Bottle 14c
Large Bottle 23c

JAM Pure Raspberry or Strawberry 40 oz. Glass Jar 33c

CHERRIES, 2 TINS
Red & White, No. 2 Squat Tin For 23c

CHOCOLATE-COATED MARSHMALLOW
BISCUITS 2 Lbs. for 25c

SHREDDED WHEAT 2 Pkgs. for 25c

LEMONS California Extra Large Per Doz. 23c

EXTRA SPECIAL
MARMALADE
ORANGE 40 oz. Jar - - - 23c

ROLLED OATS
Large Package
Quick, Plain 23c Quaker, China 33c

VITONE
Delightful Drink as Well as a Food
53c

PICKLES
Large Jar
27c

Crown Brand Corn Syrup
2 lb. can 17c

Tomato Juice
CLARK'S No. 1 Tin
Each 5c

St. Charles MILK
2 Large Tins 23c

ORANGES
Medium Size
Per Doz. 39c

LARD
PURE 1-Lb. Cartons
2 Cartons for 19c

HOLSTEIN CLUB NAMES OFFICERS

Dr. Reynolds Addresses Victoria County Group on Co-operative Packing Plant.

FARMERS' WAY OUT.

LINDSAY, April 14 (Examiner Correspondence). — At a meeting of the Victoria County Holstein Club held here yesterday, Dr. Reynolds, former president of the Ontario Agricultural College, was the chief speaker. During the course of his address he stated that a project was now under way to form a co-operative pork packing plant, combining the six counties of Northumberland, Durham, Peterborough, Hastings, Victoria and Ontario. He further stated that Lindsay looked to him as the logical centre for such a plant. Farmers in a great many counties are behind these projects. The speaker is an authority on co-operative farming, and gave the meeting figures to prove that the producer at the present time is not getting his share of the consumer's dollar. He pointed out that if the country is to rise out of depression, farmers must get their share, and the only way to get it, was to go after it themselves by turning their attention to marketing their own products co-operatively. Officers of the club were elected for the year.

Yesterday morning the Haliburton train left Lindsay with some fifty tons of machinery, including equipment necessary to delve 1,000 feet in mother earth. This equipment, which was valued at $30,000 will be hauled by truck from Haliburton to the Canada Radium Mines, Limited, property at Wilberforce. A staff of men is at present engaged, preparing the shaft, putting up shelters, etc. Experts agree that the property was well worth developing on an extensive scale, as there were true fissure veins running right across the 750 acres of the holding.

The town auditor in his annual report to the Council recommends a home garden plan for local indigents, and also the fitting observance of the seventy-fifth anniversary of the incorporation of the town.

The Relief Association has asked the Council to plow, harrow, and seed vacant lots in town, provided the unemployed want to work their own gardens this summer. The idea was approved of and a committee was appointed to make a survey of the lots.

Mr. William Driver, of Peterborough, petitioned the Council to allow him to start a taxi business in Lindsay, employing local labor. His request was turned down.

PISTOL DUEL FATAL.

OSUNA, Spain, April 14 (C.P.).—One syndicalist was killed and two wounded seriously when strikers, sympathizing with the bakers' strike here, fought a pistol battle with civil guards last night. The strikers sought to liberate arrested members of the strike committee. Three civil guards were slightly wounded.

Oakville Funeral Undertaker On Trial At Milton

Considerable interest is being shown in Oakville and Halton county in the trial at Milton, April 12, of Stanley S. Russell, prominent and highly esteemed funeral director, resident in Oakville. The complainant is Sylvia Boyd, domestic in the home of Rev. E. O. Seymour, pastor of St. John's United Church, Oakville. Defendant is a former officer and present member of Knox Presbyterian Church, Oakville. ABOVE are shown: (1) Rev. E. O. Seymour; (2) Miss Boyd, the complainant; (3) Arthur Slaght, K.C., defence counsel; (4) Stanley S. Russell, the accused, photographed at the opening of the assizes; (5) D. O Cameron, associated with Mr. Slaght, in the defence, and (6) L. M. Frost, K.C., of Listowel, special crown prosecutor. LOWER RIGHT another photograph of the complainant as she appeared at the opening of the trial in Milton on Tuesday.

BURDOCK BLOOD BITTERS

Had Thirteen Boils On His Neck

Mrs. H. V. Duncombe, Grassy Lake, Alta., writes:—"My husband was covered with boils, having as many as thirteen on his neck at once. He tried everything possible, but nothing did any good until he took Burdock Blood Bitters, and before he had used one bottle the boils were all gone, and he has not been bothered with them since."

For sale at all drug and general stores; manufactured, for the past 52 years, only by The T. Milburn Co., Ltd., Toronto, Ont.

PILES ALL GONE

Without Salves or Cutting.

Itching, bleeding, protruding piles go quickly and don't come back, if you remove the cause. Bad blood circulation in the hemorrhoidal veins causes piles by making the affected parts weak, flabby, almost dead. Salves and cutting fail because only an internal medicine can actually correct the cause of piles. Dr. J. S. Leonhardt discovered a real internal Pile remedy after prescribing it for 1,000 patients with success in 960 cases. he named it HEM-ROID McDermid & Jury Bond's Drug Store says one bottle of HEM-ROID Tablets must end your Pile misery or money back.

England now has nearly 1,600,000 motor vehicles.

MUSIC FESTIVAL HELD NEXT WEEK

Arrangements Have Been Completed for Kiwanis Music Festival.

ENTRY LIST LARGE.

Arrangements have been completed for the Kiwanis Musical Festival to be held in the hall of the Conservatory of Music on Monday and Tuesday of next week. The committee in charge is quite encouraged by both the number and character of the entries. Besides many contestants from Peterborough and vicinity, applications have come from Gananoque, Kingston, Belleville, Tweed, Cobourg, Orono, Toronto, Hamilton, Uxbridge, and Stratford. Since the chief purpose of these festivals is to encourage interest in the study of music, it is gratfying to note the number of young people who are interested, particularly in the classes for piano and boys' unchanged voices. The public will be welcome to listen in to these contests.

As adjudicators, the club has been fortunate in securing W. H. Hewlett, principal of Hamilton Conservatory of Music, Peter Kennedy, Toronto Conservatory, and Miss Emily Tedd, supervisor of music in the Toronto schools.

Through the courtesy of Charles Saunders, the beautiful shields which will be presented to winners, will be displayed in the window of the Richard Hall Store.

On Wednesday evening, April 20 the gold medallists and shield winners will give a concert in Trinity United Church at which the prizes will be awarded.

The following is the program for the contests:

Monday afternoon—Piano (open) Violin (open), Junior String Quartette, Vocal (girls under 17), School Choirs.

Monday evening—Church Choirs. Boys' Choirs. Vocal Quartettes.

Tuesday morning — Boys' Unchanged Voices, and Violin.

Tuesday afternoon—Piano (Junior Classes), Trombone Solo, Clarinet Solo.

Tuesday evening— Soprano, Contralto, Tenor, and Baritone Solos, etc.

NEW OWNER WILL MAKE SURVEY OF ST. KILDA

Earl of Dumfries to Repair Houses and Protect Birds on Island

Edinburgh, Scotland.—The Earl of Dumfries, the new owner of the now deserted Island of St. Kilda, is considering a holiday there this summer. With this end in view, according to reports, he is sending a special representative with the first vessel sailing to the island, there to make a thorough survey and report on the extent of repairs necessary to make the manse and "Tigh Mhor" (big house of the factor) habitable.

A firm of Edinburgh estate agents, acting on behalf of the young earl, are considering the appointment of a watchman, whose principal duties will be the preservation of the island's vast colonies of sea birds from the raids of trawlermen and tourists.

The earl's representative has also to report on the state of the war-time wireless station, with a view to having this once more equipped and able to transmit messages to the mainland.

The ship Hebrides, which will carry the agent of the new prporietor to the island, will also carry representatives of the old islanders in the persons of Messrs. Alexander and Neil Ferguson, the former of whom acted as representative on the mainland of the islanders for the long period of 40 years, while the latter was postmaster at St. Kilda for upwards of 20.

As most of the islanders are anxious to maintain their connection with their old home, special representation has been made to the Earl of Dumfries to continue the lease of their cottages and crofts. Some of them apparently believe that the forces which brought them to the mainland may one day place them back on the island.

Spring Inspires Street Musicians

Lots of Englishmen Have Even Become Good Bagpipe Players

London.—Spring and economic pressure are producing an excess melody in the main thoroughfares largely responsible for this development in London and other big cities.

Because of the aliens' restrictions act the number of musicians is not swelled by German bands or continental organ grinders, but there is nevertheless a surfeit of home talent. This army of street musicians includes some impostors, and those just capable of making enough sound to escape prosecution as mendicants, but the fact that on two occasions in recent months a number of the street performers were given a very profitable opportunity to be heard from the Savoy Hill station of the British Broadcasting Corporation indicates that hard times have turned considerable talent on to the sidewalks.

Strangely enough depression has resurrected a lot of bagpipes, though only a confirmed Sassenach would argue that this suggests an increased degree of unemployment in London's Scottish population. There are many Englishmen who have acquired proficiency with this instrument, though they may not brag about it, and some of the real artists are to be found in the Welsh mining villages.

TELEPHONE TO BERMUDA

The transatlantic wireless telephone service has been extended to Bermuda—the charge for a three-minute call being £7 4s.

The occasional occurence of goitre among fish is due to insufficient iodine in the wate.

A Sedate Stowaway

SIAMESE CAT CIRCLES WORLD

Emmelina Ponjola, sophisticated Siamese cat, after trotting her nine lives around the globe, was photographed aboard the Empress of Britain with her keeper. A frantic search was made all over the boat when the cat's own owner came over from England last year, but the ship was well away on its world cruise before the feline was found aboard—a sedate stowaway.

Official records show that the poultry population of Canada has doubled each ten years during the period of the past thirty years. Each succeeding period of low prices for farm products finds the poultry flock coming to the farmer's rescue. At the present time it can easily be shown that the poultry flock properly bred, housed, and looked after is, from the standpoint of capital investment and feed cost, one of the best paying lines of farm effort. Each succeeding year appears to make it more clear that the farm is the logical place for the development of the poultry industry with respect to both egg and meat production. The farm flock is a useful medium for the marketing of otherwise unsaleable products in the form of eggs and poultry meat. Banks and loan companies find the farm which has a poultry flock a much betetr risk than the one which has none.—Department of Agriculture, Ottawa.

Extensive Room For Expansion

A statement just issued by the Dominion Live Stock Branch with respect to testing and production of dairy cows is of special interest at this time. It shows that there is in the whole of Canada a total of 63,336 cows out of an aggregate of 3,683, or only 1.72 per cent, now under official test. Cow testing in Ontario, Saskatchewan, and British Columbia is now carried out under the supervision of the provincial Department of Agriculture, while in the other six provinces the federal Department is carrying out the work. There are at the present time a total of 447 associations in the several provinces engaged in carrying out this form of activity.

Bladder Weakness Troublesome Nights Swiftly Relieved

If you are troubled with a burning sensation, Bladder Weakness frequent daily annoyance, getting-up nights, dull pains in back, lower abdomen and down through groins—you should try the amazing value of Dr. Southworth's "Uratabs", and see what a wonderful difference they make! If this grand old formula of a well known Physician brings you the swift and satisfying comfort it has brought to dozen of others, you surely will be thankful and very well pleased. If it does not satisfy, the druggist that supplied you is authorized to return your money on first box purchased. This gives you a ten-day test of "Uratabs" without risk of cost unless pleased with results—so, if you would know the joys of peaceful, restful sleep and a normal, healthy bladder, start the test today. Any good druggist can supply you.

FIVE BANDITS SLAIN.

ASUNCION, Paraguay, April 14.—(C.P.).—Five members of a gang of bandits, including the gang's leader, Sindulfo Garcia, were killed, and several wounded, when they were attacked by Brazilian troops near the northern Paraguayan border, according to despatches to the newspaper El Diario to-day.

Famous Home Economist Tells why the New Pontiac Six is Chief of Values?

IN THE opinion of Miss Frances Thompson, conductor of the Peterborough Examiner Cooking School the new Pontiac Six answers every conceivable demand of the feminine motorist. She herself drives a new Pontiac here, and speaks not only from her own personal experience but from the impressions of a host of women with whom she has come in contact throughout Canada.

Pontiac, you know, is uncommonly easy to handle — thanks to syncro-mesh transmission. Free-wheeling provides a new driving thrill and enables you truly to judge the smoothness and quietness of this big car.

Add to its many notable new features, the modern beauty of Fisher bodies, economy of operation, long, trouble-free life, new lower prices—and you can understand why Pontiac is known as the Chief of Values.

See this fine Six at our showrooms today. Take advantage of your visit personally to drive Pontiac.

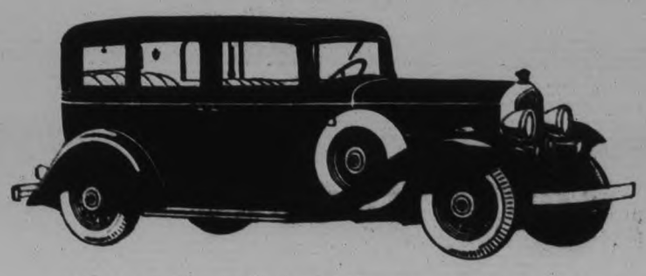

J. J. DUFFUS LIMITED
300-318 WATER STREET

The blue color mark is like the sterling mark on silver. It identifies the finest hard coal that has ever been brought above ground. 'blue coal' is colored at the mine with a harmless coloring that does not affect the coal in any way.

THE BLUE COLOR SAYS

• • • THIS COAL IS THE FINEST OF ALL SCRANTON ANTHRACITE

IT is such superlatively good coal that we trade-marked it for your guidance and protection when buying . . . dyed it with a harmless blue dye so that you can recognize it at a glance.

'blue coal' is not a new coal . . it is the same famous D. L. & W. Scranton Anthracite that has been a favorite in Canada for more than fifty years . . the finest coal ever brought above ground.

With 'blue coal' blazing cheerfully in your furnace, you never need to force the fire to get the degree of heat you want . . . just check the drafts, feed the coal sparingly and enjoy perfect comfort.

And 'blue coal' is the cleanest coal you ever saw . . . clean in your cellar, clean in your furnace. All the impurities are washed and screened away.

So just 'phone your dealer for 'blue coal' in the size you require. The color will tell you that you are getting the greatest heating value that money can buy. You are paying for 'blue coal' comfort, so why not get it.

Your dealer is a 'blue coal' distributor.

PHONE YOUR ORDER NOW.

ORDER FROM YOUR DEALER to-day

'blue coal'

Listen in on the 'Blue Coal' hour 5.30 to 6.30 every Sunday afternoon, over Station CFRB, Toronto.

10

All Kinds of 'BLUE COAL' for sale at

H. B. TAYLOR & SON

160 AYLMER ST. PHONE 20

Local Dealer for 'BLUE COAL'

J. E. A. FITZGERALD

253 HUNTER ST. PHONE 11

Toronto Leafs Lose Newark Game in 10th Inning

DALYMEN FAIL TO HOLD 4-RUN LEAD AND BEARS COP 6-5 WIN

Cantrell Goes Route for Toronto Against Three Opposing Pitchers.

12,000 IN ATTENDANCE.

NEWARK, N.J., April 14. — Guy Cantrell, ace righthander of the Maple Leafs' pitching corps, hurled great ball for eight innings against the Newark Bears here yesterday afternoon, but the four-run lead his teammates provided over that stretch was not sufficient to enable him to score a victory.

Home Run With Bases Full.

The Bears, extremely docile until then, blazed four runs across the plate in the ninth inning. A home run blast into the left field bleachers by Andy Cohen, with the bases full, melted the Toronto lead and put the home team back in the ball game, which they won 6 to 5 in ten innings.

Some 12,000 fans braved the wintry chill of a strong sou'-wester to see the start of this opening game in the International League, but less than half of them saw the Bears put on the flaming finish that reduced to ashes a Toronto bid for an inaugural victory.

It was a heartbreaking defeat for the Leafs. They had looked so good until the ninth. They had the ball game right in their grasp and had outplayed the Bears so thoroughly that Newark fans, chilled to the bones and convinced that the Bears were beaten, began leaving the park before the seventh inning was completed. Few more than 5,000 stayed until the end and they were just as much surprised as the Bears and the fans who had left early must have been when they heard the final score, at the outcome.

Not Baseball Weather.

It was no day at all for baseball. Even a football crowd would have been uncomfortable under the conditions. But it was as fine a ball game as one would wish to see in mid-season and, despite Newark's victory, the Leafs looked like the better team.

Handicapped by wet and cold weather for a major part of their spring training, the Leafs arrived here on Monday night far from ready for the opening of the league season. But they gave no indication of it yesterday. The Bears, who have been beating major league teams with regularity in their pre-season exhibitions, were conceded an easy victory yesterday, instead, they were extremely fortunate to win.

Although Cantrell was touched for thirteen hits, several of them were scratchy and were largely due to the soft condition of the diamond, which made for slippery footing. Eight of the thirteen hits came in the first four innings and only produced one Newark run. From the fourth until the ninth Cantrell didn't allow a hit. He seemingly had everything needed to inflict defeat upon the Bears.

Red Wings Take 4-3 Win From Skeeters

JERSEY CITY, N. J., April 14.—Approximately 8,000 fans shivered through a ten-inning inaugural battle here yesterday and saw the International League champion Rochester Red Wings lift the season's lid by eking out a 4-to-3 decision over the Jersey City Skeeters.

Charley Wilson's triple, with Joe Kunes on third base in the tenth, was the winning wallop. Kunes accounted for all four of the Rochester runs, batting in Town, besides scoring two. He had a home run and a double. Wilson led the hitters with a triple, double and a single in five trips to the plate.

BASEBALL RESULTS

INTERNATIONAL LEAGUE

	Won	Lost	P.C.
Rochester	1	0	1.000
Newark	1	0	1.000
Baltimore	1	0	1.000
Reading	1	0	1.000
Toronto	0	1	.000
Montreal	0	1	.000
Buffalo	0	1	.000
Jersey City	0	1	.000

Yesterday's Results

xNewark.....6 Toronto 5
Rochester.....4 Jersey City 3
Baltimore.....6 Buffalo 4
xReading.....5 Montreal 4

x 10 innings.

Today's games—Toronto at Newark; Buffalo at Baltimore; Montreal at Reading; Rochester at Jersey City.

AMERICAN LEAGUE.

	Won	Lost	P.C.
Washington	2	0	1.000
Chicago	2	0	1.000
New York	1	0	1.000
Cleveland	1	0	1.000
Philadelphia	0	1	.000
Detroit	0	1	.000
St. Louis	0	2	.000
Boston	0	2	.000

Yesterday's Results

Washington....7 Boston 6
xCleveland.....6 Detroit 5
Chicago.....7 St. Louis 3

New York at Philadelphia — Postponed.

Today's games—St. Louis at Chicago; Cleveland at Detroit; New York at Philadelphia; Washington at Boston.

NATIONAL LEAGUE

	Won	Lost	P.C.
St. Louis	2	0	1.000
Philadelphia	1	0	1.000
Boston	1	0	1.000
Chicago	1	1	.500
Cincinnati	1	1	.500
New York	0	1	.000
Brooklyn	0	1	.000
Pittsburg	0	2	00

Yesterday's Results

Chicago.....3 Cincinnati 2
St. Louis.....9 Pittsburg 8

Boston at Brooklyn—Postponed.

Today's games—Pittsburg at St. Louis; Chicago at Cincinnati; Boston at Brooklyn; Philadelphia at New York.

AMERICAN ASSOCIATION

	Won	Lost	P.C.
Louisville	2	0	1.000
Indianapolis	1	1	.500
Minneapolis	1	1	.500
St. Paul	0	2	.000
Kansas City	0	0	.000
Columbus	0	0	.000
Milwaukee	0	0	.000
Toledo	0	0	.000

Yesterday's Results

xLouisville.....9 St. Paul 8
Minneapolis....4 Indianapolis ...1

Milwaukee at Toledo, postponed.

Kansas City at Columbus, postponed.

x—11 innings.

Today's games—Milwaukee at Toledo; Kansas City at Columbus; Minneapolis at Indianapolis; St. Paul at Louisville.

COAST LEAGUE RESULTS

Portland.....4 Sacramento ...18
Los Angeles....3 Hollywood 8

MONTREAL ROYALS LOSE OUT IN 10TH

Poole's Single Drives Winning Run of Reading's 5-4 Victory.

READING, Pa., April 14. — Jim Poole's single in the tenth inning, after Partridge and F. Bennett walked, broke up the Reading-Montreal contest when Partridge tallied the winning run to beat the visitors 5 to 4, in the opening contest of the International League season here yesterday. The weather kept the attendance to about 3,500.

If she's going to be so cool---you be cool, too!

WEAR Penmans Lightweight Underwear 14

Wrestling Last Night.

Syracuse — Jim Londos, 200, Greece, threw Tiny Roebuck, 248, Oklahoma, 25:00; Ivan Zarahoff threw Mike Romano, 20:50; Milt Bernar and Jack Smith, drew, 20:00; Jack Young threw Ollie Peterson, 11:02.

Philadelphia— Gus Sonnenberg, Providence, threw Karl Pojello, Chicago, 15:13; Joe Malcewicz, Utica, N.Y., and Georg. Zarynoff, Ukrainian, drew, 30:00; Reginald Siki, Abyssinia, vs. Kara Pasha, Turkey, declared no contest after 27:34.

New York (Ridgewood)—Richard Shikat, 217, Philadelphia, threw Fred Grubmier, 200, Iowa, 41:00; Fritz Kley, 210, Germany, threw George Hagen, 212, New York, 23:10; Joe Komar, 231, Lithuania, threw Paul Favre, 210, France, 18:15; John Maxos, 205, Greece, and Nazzarino Poggi, 200, Italy, drew, 30:00; Joe Maynard, 200, New York, threw Ferdinando Caroni, 200, Italy, 12:45; Lilo Nardi, 210, Italy, threw Vanka Zelesniak, 216, Russia, 16:20.

New York (St. Nicholas) — Jim Browning, 226, Verona, Mo., threw Charles "Buck" Weaver, 242, Chicago, 40::36; Fred Myers, 201, Chicago, threw Ahmad Sulaymen, 204, Turkey, 13:43; Joe Varga 203, Cleveland, threw Bill Garnon, 209, Wales, 10:39; Wong Bock Cheung, 202, China, threw Al Beverage, 198, Terre Haute, Ind., 15.45; Charley Hansen, 205, Sweden, and Len Macaluso, 212, East Aurora, N.Y., drew 30:00.

Boston—Jack Washburn, 220, Los Angeles, defeated Milo Steinborn, 215, New York, 5:52 and default (Steinborn unable to continue.)

FIGHTS LAST NIGHT

SEATTLE, Wash. — Leo Lomski, Aberdeen, outpointed Bearcat Baker, Riverton, Wash. (6).

SAN FRANCISCO — Sammy James, Los Angeles, outpointed Jack Gibbs, Tulsa, Okla., (6). Garbriel Lavaysee, San Francisco, stopped Ed McGovern, San Jose, Cal. (3). Erwin Bige, Omaha, Neb., outpointed Kenneth Johnson, Tulsa, (6). Joey Goffman, Buffalo, N. Y., and Kermit Thompson, Oakland, Cal., drew (6).

VETERAN PLAY FEATURE PART IN THE MAJORS

Frisch's Double Scores Winning Runs as Cards Rally for 9-8 Victory.

REDS LOSE OUT 3-2.

Cleveland Cops 6-5 Win From Tigers in Eleven Innings Battle.

(By Associated Press)

Where the rookies were shining in baseball training camps a few days or weeks ago, the old established players are shining now in the first few days of the major league campaign.

Perhaps they feel that with the reduced player limit, reduced salaries and generally tough going on all sides they have to be good to hold their jobs this season. But no matter what thee cause the veterans are in there, showing their best right from the start. On Monday in the curtain raiser at Washington it was Heinie Manush, in his tenth season in the American League, who took the honors. Tuesday Babe Ruth, a man of 18 big league summers, was the star. And yesterday Manush was back in the limelight along with several other veterans.

The other "big guns" who helped entertain the few shivering fans who saw the games of the season's second full day included Frank Frisch, who has had 13 seasons in the big leagues since he stepped out of college into a regular job in 1919, Pat Malone, big pitcher of the Chicago Cubs, an established star who is not far short of 30 years old, Al Thomas of the White Sox, who has been around a few years longer, and Lloyd Waner, somewhat younger but a veteran of five campaigns.

Manush performed the day's leading feat and by doing it gave Washington a 7-6 victory over the Boston Red Sox. What he did was wallop a home run in the ninth inning with two on base to top off a four run rally.

Old Frankie Frisch, still as sprightly as ever, did something on the same order, clouting a double with two on base to provide the champion St. Louis Cardinals with the runs that downed the Pittsburgh Pirates 9-8. The Cards had to score five times in that final rally after Pittsburgh had made three runs in the ninth. Lloyd Waner starred in the game with three doubles.

Cubs Win, 3-2

Malone, warming the chilly air with his famous fireball, got the better of Owen Carroll of Cincinnati, in a neat mound duel and gave the Cubs a 3-2 victory. He allowed six hits and fanned five while Carroll granted one more blow and fanned one less.

Thomas performed less sensationally on the mound but he pitched a steady game and received some great support from the White Sox both at bat and in the field. Although outhit 12-9, the Sox bunched their blows effectively and had no trouble making it two straight over the St. Louis Browns, 7-3.

Wesley Ferrell, younger than the rest but rated as one of the best of the American League's star pitchers, performed another feat worthy of note in the only other game that was played. He pitched eleven full innings in weather so cold that it held the attendance at Detroits' first game down to 15,000 and came out ahead, 6-5 when Dick Porter and Earl Averill connected for singles in the eleventh and Johnny Hodapp slipped a sacrifice in between.

Cold weather stopped two games in the National League, where the Phillies were slated to play the New York Giants and Brooklyn was to play host to the Boston Braves, and one in the American which called for the New York Yankees to play the Athletics at Philadelphia.

Bowling Notes

In the Inter-Alley Bowling League Tuesday night, the Duffus No. 1 team made a clean sweep of the three games and total pinnage at the Y.M.C.A. to capture four points, with the Knights and "Y" bowlers being blanked. The K. of C. No. 2 quintet took all four points over Duffus and the "Y" in the games played at the Duffus Alleys; while in Group 3, at the Knights of Columbus, the Duffus crew took three points, with the "Y" pin-spillers getting the other one. Only three players on the "Y" No. 2 outfit showed up, proving a big handicap in this group. Two more weeks' bowling winds up this loop for Groups 1 and 2, with Group 3 playing one week longer.

This is how they rolled their points, each player's three-game totals being listed.

Group 1 at the Y.M.C.A.:

Duffus No. 1

Hickey	738
Firth	688
Ranger	691
Sweetman	774
O'Connell	665
Total	3526

Knights of Columbus No. 1

Freeman	694
Delahaye	612
Morgan (2)	332
Primeau (1)	174
Gimblett	728
Curvin	745
Total	3285

"Y" No. 1.

Routly	615
Baptie	549
Jones	599
Lewis	693
Graham	566
Total	3022

Group 2 at Duffus Alleys:

Knights No. 2—Prindible, 633; Martyn, 544; Delahaye, 587; Martin, 637; Weese, 627. Total, 3028.

Duffus No. 2—Tracy, 559; Doris, 605; Geldart, 588; Moxon, 533; Thomas, 547. Total, 2852.

"Y" No. 2—Shine, 673; Robertson, 567; Ruiter, 510. Total, 1750.

Group 3 at the K. of C. Alleys:

Duffus No. 3—Scates, 532; Ahern, 531; Ridley, 565; Anthony, 601; Cupoli, 677. Total, 2906.

"Y" No. 3—Flemming, 607; Comstock, 440; Robertson, 627; Burnstein, 550; Westbye, 643. Total, 2867.

Knights No. 3—Earle, 536; Batterson, 467; Freeburn, 492; Montgomery, 467; Mowry, 583. Total, 2545.

Orioles Win Opener From Buffalo 6 To 4

BALTIMORE, Md., April 14.—The Baltimore Orioles defeated the Buffalo Bisons 6 to 4 in the opening game of the season here yesterday before a crowd of 3,000. Ferrell and Detore hit home runs for the visitors, while Packard walloped one for the Birds.

Buffalo made a bid for the game in the ninth inning when they put two runs across, and had the bases filled as the last man struck out. Richmond was withdrawn in this frame, and Tauscher went to the rescue.

Mary Ann Crabe, aged 86, has died at Hackney, England, from a fractured thigh, sustained in falling over a cat.

Victoria Methodist Conference at Melbourne, Australia, has passed a resolution barring women from the ministry.

Through the yield of herring inshore is high, the best fish are caught farther out to sea.

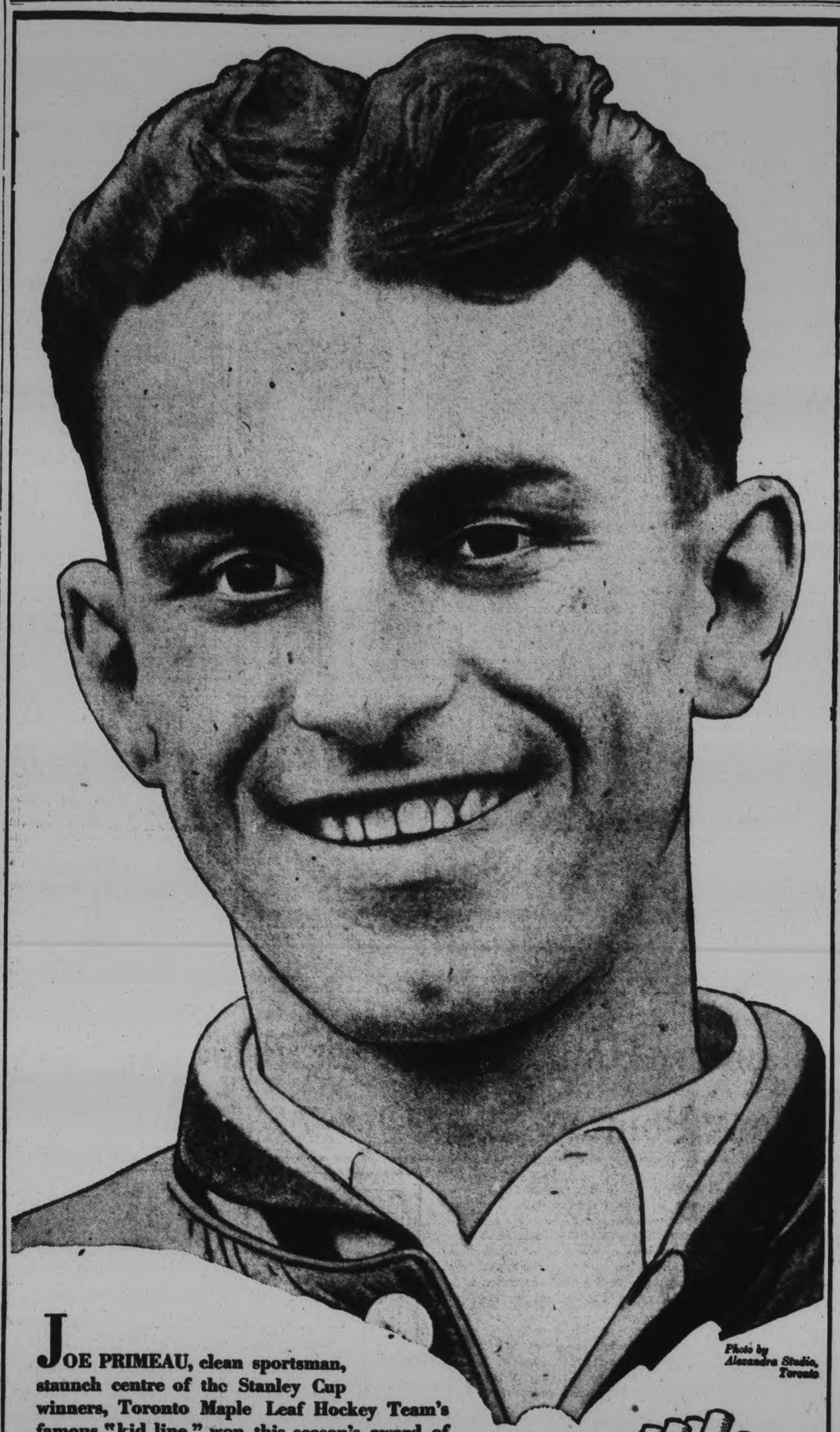

Photo by Alexandra Studio, Toronto

JOE PRIMEAU, clean sportsman, staunch centre of the Stanley Cup winners, Toronto Maple Leaf Hockey Team's famous "kid line," won this season's award of the Lady Byng Trophy for "the best type of sportsmanship combined with a high standard of playing ability." Joe says of Buckingham:

"A clean, cool, mellow cigarette. I recommend Buckingham."

Joe Primeau

20 for 25¢

Smoke Buckingham — and Smile

B-344

Our Boarding House . . . . . **By Ahern**

Senior Baseball Club Favors Triple Schedule

Capitol THEATRE

FRIDAY & SATURDAY

FRIDAY - - - - - 2.30, 7.00, 9.00

SATURDAY - 1.00, 3.30, 7.00, 9.00

TWO MATINEES SATURDAY -- 1 p.m. and 3.30 p.m.

BEST PICTURE IN TEN YEARS

Mickey - Mouse

Pekin to Shanghai—the train ride that changed 200 lives! Bringing them face to face with hatred, intrigue, scandal, love—and WAR! Because of this woman—

Marlene Dietrich

IN

'Shanghai Express'

A Paramount Picture

Directed by Josef von Sternberg

WITH

CLIVE BROOK

ANNA MAY WONG, WARNER OLAND, EUGENE PALLETTE

READ THIS: "Of many thousand pictures viewed during a 10-year period, "Shanghai' is the finest, the most fascinating."—Regina Crewe, in New York American.

LAST TIMES TO-NIGHT 7.00 AND 9.00

MICHAEL AND MARY

Their Secret

To-Night's Revival Feature

WALLY BEERY

IN

THE BIG HOUSE

At 11 p.m.

AT

No Extra Cost!

THREE TUESDAY NIGHT GAMES TO BE PLAYED HERE

Balance of Season's Schedule Will Be Held on Saturday Afternoon.

CO-OPERATE WITH MINORS.

Appointment of Manager Much Discussed—Arbitration Committee Formed.

A triple schedule with Peterborough getting three Tuesday night games and the remainder on Saturdays will be the recommendation of the local senior baseball club representatives at the annual C.O.B.L. meeting in Kingston the end of April. This was decided at an executive club meeting in the "Y" last night at which much preliminary work was taken care of by a fair turnout of members.

With the proposed triple schedule, the other teams, Cobourg, Belleville and Kingston would play here three times during the summer, with the Peterborough team playing three times in each of those towns. It was decided to have each team play one of their games here on a Tuesday evening giving merchants, their employees and others unable to attend Saturdays, an opportunity of seeing senior baseball. These matters will be put up to the league at the next meeting.

President Jack Bell opened the session last night, and after the minutes had been passed, threw the meeting open for discussion on the various business matters coming up at this time. Those present were in favor of reducing the price of season tickets, exclusive of playoffs, if the triple schedule is adopted. At any rate, the general admission price of thirty-five cents will carry no tax for patrons this season, the club absorbing that.

Co-opeerate With Minors.

An application will be made to the City to have the Peterborough Baseball Club take over the James Stevenson Park again this summer under the same provisions as last year, the senior organization to pay for caretaker and to co-operate with minor ball leagues in use of the park. The umpires' fees will remain the same as last year.

Following some discussion on an offer by the Galt Baseball Club, senior O.B.A.A. champions last year, to include this city in an exhibition tour before the season opens this year, it was decided to accept them if the Galt team will come here on a percentage basis instead of being paid a flat sum, which was considered too great a demand.

The question of a manager for the local team came in for much consideration. It was felt by some of the members that Max Swanston might be persuaded to reconsider his resignation of that position. One other name was brought up and it was finally decided to leave it in the hands of a committee of five who will appoint a manager within a few days. The committee was made up of Jack Bell, Vic Hamilton, Jack Sullivan, Bill Kay and Ed Riley.

In regard to a local baseball commission, or arbitration board consisting of two members from the senior club, two from the East Peterborough League and two from the city League, George Hewitt and Jack Bell were appointed to act for the senior organization. The six representatives will decide upon a chairman not connected with any body.

There was some talk of finances, grounds, assisting the City League, player prospects, umpires and various other matters, but nothing further was done at this time and the meeting was adjourned.

SPORTS

HOCKEY, BOWLING, CURLING.

Day by Day

BASKETBALL AND BOXING

CASUAL COMMENT

They cleaned up a flock of business details at the senior baseball meeting in the "Y" last night, and once the manager is named things should be moving fast toward a fine season. Besides the good baseball talent throughout the city last year, there are several prospects who will try to make the team this summer. We should at least hold our own with Kingston, Belleville and Cobourg.

• • • • • • •

Fans here would no doubt like to see a classy pre-season game between the Petes and Galt, last year's senior champs, and they may yet. But not if the touring Galt outfit insists upon the sum they have asked. It's too much lucre and they'll have to agree to a split on the gate, or else....

• • • • • • •

If possible, the Petes' games will be on Saturdays again, but with the exception of three twilight contest to be held on Tuesdays, one with each of the C.O.B.L. teams. This was thought to be a good thing for those whose work would not permit them to take in Saturday games. It will be brought up at the Kingston league meeting the end of April.

• • • • • • •

Jack Bell and George Hewitt are to represent the senior club on the proposed local arbitration board which will consist also of two E.P.L. and two City League members, with an outside chairman. Efforts will be made to get this board together shortly and decide on various matters for the good of baseball in Peterborough this summer. Such a body should have been organized here years ago.

• • • • • • •

The City Baseball League will be more or less under the wing of the senior outfit this year, the latter assisting the minor loop in every way possible. And the local C.O.B.L. team is to be open to anyone able to catch a place, with younger boys as well as veterans welcome to the spring tryouts, players being signed on their merits.

• • • • • • •

Switching over to lacrosse, of the boxed variety, we were glad Harry Tudhope was re-elected president, there being no better worker for that game in the city than Harry. And Bud Fisher should make a good manager for the intermediate team with his experience and popularity. It looks as if four teams will make up a City League with games being staged at the Brock which will be fixed up for that.

• • • • • • • •

The unusually large crowd at the meeting last night points to a big season for this sport, a new and more thrilling version of the lacrosse an older generation played. The game should come back strong here as it was doing everywhere last fall. A number of hockey players are going to take it up and followers of the ice sport are quite likely to go for the seven-man gutted stick entertainment in a big way, too.

• • • • • • •

Fred DeCarlo, hard-hitting Italian, is to be Reg. Lesurf's opponent in the Alpha Club show semi-final bout to-morrow night, and it promises to be a real old battle. The boys are welters, both being fast and shifty and carrying kayo punches. Roy Hope and Jack (Red) Chamberlain headline the all-local card in which boxers from the Alpha, Foster, and Pioneer Clubs will be seen in action. Seven bouts in all.

• • • • • • •

Besides those four, some of the other mittsers to take part are Danny and Earl Harrington Hank Noakes, Jack Gardner, Tommy Heffernan, Tip Anderson, Jack Watson, and two good curtain-raisers. The program opens at 8.30 to-morrow evening in the Legion Hall, and followers of the local "simon pure" scrappers may be assured of plenty of action.

• • • • • • •

Art Hunter lost to Brian McClaren in Toronto last night, Art going into the ring with a bad cold. This is no alibi, as the local boy was actually sick in the first round which he won on points. His opponent lost out in the finals to Sammy Spring. The day previous, Ned Minicola lost by a narrow margin on points to the classy 147-pounder, Corporal Patrick, who beat Pidgeon and then last to Carnegie.

• • • • • • •

Tony Minicola made the best showing of the Peterborough boxers, putting up a whale of a scrap against the Ontario champion, Billy Hughes, who had it over Tony on both reach and experience. Hughes lost out last night to Ray Cook by a kayo in one round, but ringsiders all claimed he was fouled by the knee. Larraway lost to Carnegie, and Paul Amato took the middleweight class once again.

Regent

FREE SILVERWARE TONIGHT 7 and 9 o'clock

She Didn't Want To Be Shackled!

She was chained to convention—a wife who wanted a career. She was handcuffed to a home and a husband—a prisoner in the bondage of boredom...And her soul cried out for freedom!

HOWARD HUGHES presents

The AGE FOR LOVE

FROM ERNEST PASCAL'S SENSATIONAL NOVEL

Starring

BILLIE DOVE, ED. HORTON, LOIS WILSON

Added Attractions

COMEDY FOX NEWS CARTOON

SCREEN ODDITIES

by Captain Roscoe Fawcett

ALPHA A.A.C. BOXING ALPHA A.A.C.

Reg. Lesurf vs. Fred DeCarlo

Roy Hope vs. Jack Chamberlain

FIVE OTHER GOOD BOUTS

FRIDAY, APRIL 15TH, 8.30 P.M.

LEGION HALL

Rush Seats 25c. Reserved Seats 47c plus 3c tax

ADVERTISE IN THE DAILY EXAMINER

PETERBOROUGH WILL HAVE BOX LACROSSE TEAM

Campbellford and Norwood Combines Will Likely be in Local Group of New Game.

SPONSOR CITY LEAGUE.

Hary Tudhope Elected President at Annual Meeting of the Club.

Harry Tudhope was re-elected president of the Peterborough Lacrosse Club at the annual meeting last night in the board room of the Chamber of Commerce.

The members thrust the position of vice-president upon Nelson (Pete) King, declining to let him retire altogether to the task of running King's Hotel.

Fred Shaw was nominated for the duties of secretary-treasurer ,succeeding Doug Miller, and it is hoped that he will accept this responsible position.

The executive is composed of Arnold Hatton, Walter Perks, Ira Dundas and Fred Goodfellow.

Last night's meeting was quite largely attended, the successful season of 1931 winning the active support of a lot of the old followers of the game, and enlisting new recruits who are willing to get behind the game and help to put it over this year in the abbreviated form that has come to be known as "box lacrosse."

Doug Millar in his financial report showed a credit balance of seventy-eight cents. This was regarded as a real achievement in keeping out of the red, and speaks volumes for the player-management of last year, and the real efforts they put forth.

An Intermediate Team

The Club decided to concentrate on an intermediate team in the desire to make the best possible impression in launching the indoor game in Peterborough. At the same time they will give every possible attention to developing the game among the juniors and also in building up a city league. Jack Creighton reported the prospects of at least four teams lining up in a city league, and the executive would like to hear as soon as possible from any groups or clubs that intend to get into the city league.

This invitation is wide open, and any of the clubs that are considering the prospect of putting a team into the city league are asked to notify the secretary at once.

Bud Fisher was appointed manager of the team that is preparing to start in a district group of the intermediate division of the Ontario Lacrosse Association. Campbellford and the Norwood-Havelock combines are expected to turn out again, and other reported possibilities are Cobourg, Madoc with some talk of activity in Port Port Hope and Millbrook.

Peterborough gained some experience in the night game last year at Norwood and Campbellford, and in that respect are just as far advanced as the rest of the group. It is still early to talk of the probable line-up, but there have been some intimations that both Pete King and Doug Miller will not be out this year. However, when the snow folds up for keeps and the grass is greening they may change their minds.

Play at Brock.

Fred Goodfellow reported that the management of the Brock street rink is willing to put it in shape for indoor lacrosse.

Most of last year's team attended the meeting, and among the crowd was Pat Calladine who with some of the other hockey players has practically decided to test the thrills of lacrosse.

Another meeting of the Club will be called in the near future to consider the response of the city league idea, and also go ahead with the general plans for the season.

Jim Skinner declined to accept any office, but he assured the members that his interest in the game was just as keen as ever. He particularly congratulated the team upon its progress last year.

Yesterday's Stars

Frank Frisch, Cardinals—Doubled with two on in ninth to complete five run rally that beat Pirates 9-8.

Roy Johnson, Tigers—Touched Wes Ferrell for home run and three singles in six times up against Cleveland.

Pat Malone, Cubs—Held Reds to six hits and fanned five in mound duel with Owen Carroll, winning 3-2.

Heinie Manush, Senators—Clouted home run with two aboard in ninth to defeat Red Sox 7-6.

Lloyd Waner, Pirates—Combed Cardinal pitching for three doubles.

Dick Porter, Indian.— Made three hits against Detroit and scored winning run in eleventh.

CRICKET

A cordial invitation is extended to all members and supporters of the Peterborough Cricket Club to a social evening, to be held at the home of Mr. William Davis, 591 Division street, on Friday, April 15th, at 8 o'clock.

At this year's Eisteddfod at Llangeler, Wales, all the poetry prizes were won by women.

THEATRES

AT THE CAPITOL

"MICHAEL AND MARY."

This is a typically English production, with English locale, English technique, English manner of speech.

Edna Best is Mary Weston and Herbert Marshall is Michael Rowe, famous English novelist. They enter into a solemn marriage pact after Marys 'scoundrelly husband has decamped, leaving her flat and stony broke. Michael and Mary meet in the British Museum, in the year 1899, in that period when the English fought the Boers in South Africa, when ladies were decorous in long skirts and sailor hats and when London re-echoed with shouts of joy at the Relief of Mafeking.

During two happy decades which bring the action up to fairly modern times, their life is happy and unmarred, and then, when their son David is about to announce his engagement to a pretty damsel, the husband reappears. The finale is, perhaps, more dramatic than the beginning, with a very good actor in the rascally husband.

The comedy is "The Flirty Sleepwalker," a matter of fun and frolic in married life, and there is an entertaining, animated cartoon entitled "Kitty from Kansas City" with Rudy Vallee in person singing the score of a peppy, syncopated melody.

—Jeanette.

New shoes for children are being sold for 75 cents a pair in Tunis, Tunisia.

INCREDIBLE

$16.90 For 4.75x19

Until you see it, you can hardly appreciate the tremendous difference between the tires you're used to and the tire that--

Steers Easier;
Rides Easier;
Lasts Twice as Long as Tires costing considerably more;
Gives Three Times the Anti-Skid Milage;
Nearest Blowout Proof and Puncture-Proof Tire ever made.

—WE CAN PROVE IT ALL, AND MORE!

Come in and see this totally revolutionary tire—the new patented Sieberling Air-Cooled Duo Tread Tire. Ride on it. Test it. You'll be amazed!

J. J. DUFFUS Limited

DUFFUS BUILDING, PETERBOROUGH

Buick Straight Eights—Silent Synchro-mesh Transmission, Torque Tube Drivers and Fisher Body. New Pontiac—Big 60 h.p., Long Wheel Base, Rubber Insulated throughout, Fisher Body. Cadillac Eights and Twelves. G.M.C. Trucks. All Canadian products, made by General Motors Products, Limited, of Canada. Sold on G.M.A.C. Easy Finance Plan if desired

BURGESS BEDTIME STORIES

PADDY MAKES AN ANNOUNCEMENT.

There's time to play and time to work,
But never is there time to shirk
—Paddy the Beaver.

Most of the ice had disappeared from the two ponds of Paddy the Beaver. You know Paddy had two ponds, one above the other. He had built the second one, which was the upper one, when he brought Mrs. Paddy there to live. Their house was in the lower pond where Paddy had lived ever since coming to the Green Forest. The upper pond had been made to make it easier to harvest the food-logs for winter.

All winter Paddy and Mrs. Paddy had lived quietly with little to do but eat, sleep and take an occasional swim under the ice. It had been a long rest, but they had earned it and they knew it. None works harder or more steadily than do Paddy and Mrs. Paddy when there is work to be done. Could you see them in winter you might think them lazy, but that would be your mistake; there isn't a lazy bone in them. No, sir, there is no laziness in Paddy the Beaver or Mrs. Paddy.

It was good to see open water again and to be able to swim about with heads out in the air. They spent much time outside now, sometimes taking sun-baths on the roof of their house, sometimes sitting on one of their dams, sometimes going ashore to eat a young poplar tree for a taste of fresh bark, and sometimes just swimming about for exercise. It was still more or less a time with nothing special to do.

At last there came a day when Paddy returned from a lone trip around the two ponds. There was a gleam of excitement in his eyes and Mrs. Paddy saw it.

"What is it, my dear?" she asked.

"It is time," announced Paddy, "to begin spring work."

"What makes you think so?" demanded Mrs. Paddy.

"I have heard and seen and smelled the signs," declared Paddy.

"What signs?" asked Mrs. Paddy, pretending that she didn't know what he meant.

"The signs that warn that Sweet Mistress Spring is close at hand and that means that we must prepare for her arrival," replied Paddy.

"And what were those signs you heard, saw and smelled?" asked Mrs. Paddy.

"To begin with," replied Paddy, "I heard the soft whistle of Winsome Bluebird. I didn't see him for I couldn't tell just where that whistle came from. You know how it seems to come from nowhere in particular.

Mrs. Paddy nodded. "Go on," said she.

"At the same time I heard Welcome Robin calling "Cheer up! Cheer up! and way off in the distance I heard the voice of Peeper the Hyla, and you know that is a sure sign. Over on the edge of the Laughing Brook I smelled what I thought was the scent of Jimmy Skunk and went looking for him, for we haven't had a glimpse of him all winter.

"Did you find him?" asked Mrs. Paddy with some show of interest.

Paddy shook his head and chuckled. "No, said he, "I didn't find Jimmy for the very good reason that he hadn't even been there. But I did find that funny plant named after him, the Skunk cabbage, because its odor is so like Jimmy's scent, and it was in bloom. And if those signs are not enough here is something more, something important to us: the Laughing Brook is rising!"

At this announcement Mrs. Paddy was all attention. "Are you sure of that?" she demanded.

"Absolutely sure, my dear, replied Paddy. "There isn't the least doubt about it. The Laughing Brook is rising and that means that the water in our ponds will rise and that——"

"Means that we have got to look after our dams, interrupted Mrs. Paddy.

"That is just what it means," replied Paddy

(Copyright, 1932, by T. W. Burgess.)

Questions on Japan

HORIZONTAL

1 Mineral spring.
4 Nominal value of a stock.
7 Who was called the "March King"?
9 Skull cavity which adjoins the nostrils.
11 Machines.
12 Sun.
14 What is the House of Representatives called in the Japanese government?
16 To stop.
17 Narrow piece.
19 Tide.
21 Social insect.
22 One who drives fast.
24 Golf teacher.
25 Third note.
26 To have on.
27 To prepare for publication.
29 Preposition.
30 Luster.
31 To decorate.
32 Street.
33 Type of ship.
35 Coaster.
36 Toward.
38 Pronoun.
40 Legislative bodies in the U. S. A.
43 Mongrel.
43 God of love.
45 Black and blue.
46 Fleshy tuber.
47 What product forms the chief export of Japan?
49 X.
50 Emanation.
51 Ogles.
53 Grain for one grinding.
55 National battle.
56 Work of skill.

VERTICAL

1 To classify.
2 Matter.
3 Like.
4 3.1416.
5 Conjunction.
6 Destruction.
7 Seasoning.
8 Star-shaped flower.
9 To glide.
10 To percolate slowly.
11 Tea boxes.
13 Native metal.
15 Venomous spider.
16 Meat.
17 Dog.
18 Propelled a bicycle.
20 Kettle.
22 Prophets.
23 Drives.
26 Home of a spider.
28 Thick shrub.
32 Pronoun.
34 Small gnats.
35 Bite of a bee.
37 Eye.
39 To vex.
41 Farewell.
42 Brief.
44 Killed.
46 Upper part of the human body in marble.
48 Parrot.
50 To ventilate.
52 Railroad.
54 Sun rod.

Answer to Previous Puzzle

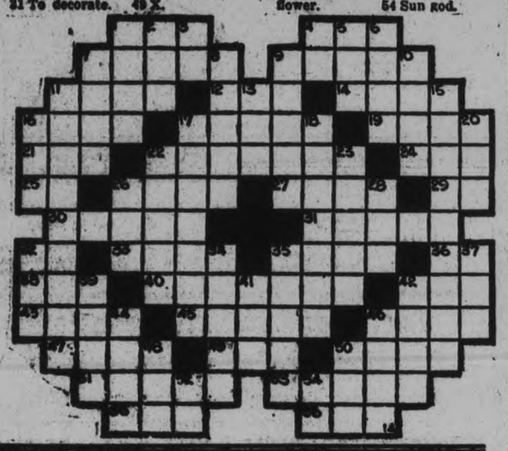

YOUNG MOTHER

Driven to Distraction by Children

"You see," explained Mrs. Rogers sadly to her friend, "I'm never done, with three healthy children on the go all day, it's one continual strain and the washing alone makes me despair. No sooner do I put the children into clean clothes, than out they go and come back again black as tinkers."

Her friend listened to her patiently. "Ruth dear, you are foolish to worry yourself over such things. Children will be children and accidents will happen, so why not make the best of things and enjoy life instead of worrying about it."

Friend Solves Washday Problem

"There is no excuse for you to be wearing yourself out at the washtub. *Why don't you do as I do? First, I use a good soap. I'd advise you to use the brand I always buy—Pearl White Naptha. You'll find it a good practical laundry soap and a lot more economical than most. Soap your clothes and put them to soak overnight in cold water. You will find that, as the water temperature rises to the heat of the room, more dirt is loosened than would be if the water were cooling. In the morning, rinse your clothes thoroughly in warm water and you'll never have any more troubles with your wash."*

Thousands of women have learned this valuable laundry secret. Get the Pearl habit yourself—Pearl means efficient work in less time and at *less cost*. That's something to remember these days.

No. 2

Over 3000 cakes of Pearl Soap are used by Canadian housewives every hour

What To-Day Means To You

"ARIES"

If April 14th is your birthday, the best hours for you on this day are from 10:15 a.m. to 11:30 a.m., from 3:30 p.m. to 5 p.m., and from 9:45 p.m. to 11 p.m. The danger periods are from 7 a.m. to 8:45 a.m., and from 1:30 p.m. to 3 p.m.

Disappointments on the business side of life are augured for April 14th, probably through the non-materialization of promised financial aid; other avenues of assistance must be sought. Happy influences will affect the more personal and social affairs of life. Good for artistic and literary fraternities; new ideas will be born.

Children born on this April 14th will have quiet, unimpulsive natures, and although they will never "set the world on fire," they will most creditably take their place in the world. They will be sociable and of a good disposition, readily making friends and easily adapting themselves.

Born on April 14th you are a typical behind-the-scenes man or woman, happy to do your bit, in your own way, and preferring seclusion to the limelight. You do not have that genius for wide friendship possessed by many, but you will always have a few friends, both tried and true, who stand ready to share your joys and to lessen your sorrows.

You have a shrewd, quick brain, and a grasp of the serious affairs of the day in which you are keenly interested. You may not be a star performer yourself, but you are an enthusiastic praiser of star performances. People do not often talk over your head. Stubbornness is probably your most besetting sin; you had to admit either error or defeat, and are a mournful loser. You would prosper best in association with or under control of another. You are too shy and reserved to make a good leader, but you are unbeatable as an ally. You are good at unravelling details, and are not bored by routine duties.

You would make an ideal marriage partner for one who expects constancy, dependability and loyalty from their mate. You are extremely fond of home and children, and it is hard to drive you away from your own fireside, if it is a contented one.

(Copyright, 1932, The Bell Syn., Inc.)

ACHES SHOULD GO by 5TH HOUR
Musterole safe "counter-irritant," is often effective after first application and usually draws out muscular soreness and pain by 5th hour.
MUSTEROLE

Roseneath

The Trail Rangers will meet in the Town Hall on Friday evening at 8 o'clock. Rev. R. W. Paton will be in charge.

Mr. Gordon O'Connell and sister, Miss Doris O'Connell of Harwood were week-end visitors with friends in the village.

Mr. and Mrs. James Brown of Clarkson motored down and spent the week-end with her father, Mr. Joseph Robins.

The Epworth League meeting in connection with the contest between the young men's class and the young ladies' class of the United Church S.S. will be held on Thursday evening of this week. The judges, Mr. Davey, Mrs. A. J. Campbell and Mrs. Delbert Brisbin will be present and give their decision at the close of the meeting.

Dr. and Mrs. Bradley and family of Wellington were Sunday guests with his sister, Mrs. John Nichols and Mr. Nichol, also with the former's mother, Mrs. J. Bradley.

Documents recently found in Scotland show that in 1400 the penalty for the killing of salmon "from the feast of the Assumption of the Virgin 'til' Martinmas" was a fine equivalent to $35 for the first offense, and death for the third offense.

A plan of afforestation to extend over a period of 60 to 75 years is being advocated strongly for Saskatchewan as a means of permanently ridding the province of drought.

"SALADA"
PRICE DOWN
10c a lb.
BROWN LABEL
Half pound now 25 cents
Grocers - SEE REBATE FORMS ALREADY MAILED TO YOU — WE PROTECT YOU AGAINST ALL LOSS

APR 14 - MR. AND MRS. - THE SUMMER RESORT SNAPSHOT, SEASON OF 1932

TILLIE THE TOILER — By Russ Westover

BRINGING UP FATHER — By George McManus

BOBBY THATCHER — By George Storm

IT HAS NO VOICE, YET IT BROADCASTS EVERY NIGHT—YOUR ADVERTISEMENT BELOW

Just Phone the Classified

1600

RESULTS are Certain

WANT AD. RATES

Cash 1 cent per word or figure per insertion. Minimum Charge 25c for Any Advt.

If Charged 1½ cent per word or figure per insertion.

Phone We will call for your ad. and give you the cash rate. **1600**

CHARGES:

Card of Thanks	50c
In Memoriam (up to 2 inches)	75c
Over two inches, per inch	50c
With black border, extra	25c
Birth Notice	50c
Death Notice	50c
Locals (Back Page, per inch	$1.00
Black Local (Back Page) per in.	$1.40

Index to Examiner Classified Want Ads.

Agents Wanted	L
Boarders Wanted	F
Business Opportunities	K
Cottages, Summer Resorts	E
Chiropractor	U
Dressmaking	Z
Employment Wanted	J
Female Help Wanted	H
Found	N
For Sale: General	A
For Rent—General	C
To Rent: House and Apartments	B
General Notice	T
Help Wanted: Male or Female	X
Personal	M
Poultry For Sale and Eggs	P
Radio	I
Real Estate For Sale	D
Situation Vacant	W
Livestock	O
Lost	M
Male Help Wanted	G
Salesmen Wanted	V
Used Cars For Sale	S
Wanted: General	Q

a For Sale—General

TOP BUGGY, IN GOOD CONDITION; also some Boys' Clothes for Sale, 12 and 15 years. 352 Park Hill Road 3d-89 343A

$350.00 CREDIT NOTE ON A NEW Essex or Hudson Car. Apply 390 George Street. 'Phone 679. 3d-90-502A

GIRLS — BRING YOUR MOTHERS to Maboco Stores Saturday Buy Dollar's Worth Groceries and receive Free Skipping Rope. 3d-90-505A

TWO-PASSENGER COLLAPSIBLE Fishing or Pleasure Boat, with Outboard Motor. Equipment includes Paddles, Cushions, and Storm Covers. The lot $115. Apply 541 King Street. 3d-12,14-325A

BEN DAVIS APPLES, $1.25 BAG 'Phone 839J. 3d-89-330A

b For Rent—Houses and Apartments

HEATED APARTMENT IN GRAND Central Building Possession arranged Apply 437 George Street tf-B

APARTMENT, FIRST-CLASS HARDwood Floors, West-end. Immediate possession. Adults only. 301 Boswell Avenue. 3d-89-322B

COMPLETELY FURNISHED HOME, central, May 15 to October 1, first-class tenants, adults. 'Phone 2605P, Evenings. 3d-90-285B

MODERN FIVE-ROOMED UPPER Duplex, hot water heating; every convenience; separate entrance. 'Phone 1414W. 2d-90-389B

a For Sale—General

DRY SLABS, $1, $2, AND $3 LOADS Hardwood, $4.50. Dinsdale's. 'Phone 153. 12d-94-177A

QUEBEC HEATER, ALMOST NEW. $6. 292 Park. 3d-90 345A

TWO - YEAR - OLD ASPARAGUS Roots, $3.00 per 100. Viking and Lathan Raspberry Canes, $5.00 per 100. Cuthbertson, $3.00 per 100. Strawberry Plants, Premier and Senator Dunlop, $5.00 per 1,000. Certified P.E.I. Cobblers, $1.00 per Bag, last car of season. H. F. Doig, 'Phone 2097. 3d-90-505A

UPRIGHT PIANO, ALSO A QUEBEC Cook Stove. 140 London. 2d-89-360A

DRY MIXED WOOD, MEASURED ½ Cord before cutting, $3.50; also $1 and $2 Lots. Deal, 1806. 2d-89-508A

LARGE TRUCK LOAD DRY SLABS, $2.00. 'Phone 194. 6d-94-377A

HALF-DOZEN OAK DINING CHAIRS, a bargain. Ring Mornings 1609M. 2d-90-375A

CREAM WICKER BABY CARRIAGE. 'Phone Mr. Parry 3170. 2d-90-371A

DROPHEAD SEWING MACHINE, good condition. Apply 108 Gladstone. 2d-89-367A

LOWEST PRICES IN CITY ON NEW Floor Covering, by the Yard, and Congoleum Rugs. New Walnut Beds, complete, $12.95. For a few days only, New Wool Mattresses, rolled edge Art Ticking. Special, $3.95. All sizes. New Day Beds, with Mattress, $8.95. Terms. Cherney Furniture Store 213 Charlotte Street. 2d 90-390A

TICKETS AT THE Y.W.C.A. FOR Gymnasium Pageant, Grand Opera House, Friday, April 29th. 3d-91-325A

TABLES, CHAIRS, BED, DRESSER, Lamps. 548 Edison Avenue. 2d 90-393A

EIGHT-PIECE FUMED OAK DINING-Room Suite, in perfect condition; $39.00. One Three-Piece and One Two-Piece Chesterfield Suite. Fumed Oak Buffets and China Cabinet, Sectional Bookcase, Rolled Top Desk, Dressers, Chiffoniers, etc. Complete stock of Used Beds, Coal and Gas Stoves, Tables, etc. Terms. Cherney Furniture Store, 213 Charlotte Street. 'Phone 226. 2d-90-391A

GOOD TABLE POTATOES, 35c. Also Beer Bottles—delivered any part of City. 'Phone 2505J. 6d-89-219A

CLEANERS, ATTENTION—HOFFMAN Klear Buk Press, $135. Perrin's. 3d-89-285A

CINDERS. 'PHONE 1478J. 3d-89-312A

CREAM BABY CARRIAGE, SPRING Coat, Baby Walker. 515 Weller. 3d-89-339A

b For Rent—Houses and Apartments

BRIGHT THREE-ROOMED APARTment, Partly Furnished; adults; references. Apply 466 Sherbrooke Street. 6d-93-362B

TWO FRONT ROOMS FOR LIGHT Housekeeping, Furnished, Kitchen and Bedroom; all conveniences; central. 'Phone 1866M. 2d-89-365B

TWO BRIGHT FURNISHED ROOMS for Light Housekeeping. Apply 217 Rubidge. 3d-90-369B

MODERN HEATED APARTMENT IN Bank of Commerce Building Immediate possession Apply 437 George Street, Peterborough tf-4127B

MODERN APARTMENT, GARAGE Apply J. Sullivan, 57 Hunter E. 3d 90-358B

HEATED APARTMENT, UPSTAIRS, 3 Rooms, hardwood floors, gas; adults only. 'Phone 3423W. 2d-89-353B

BRIGHT FURNISHED OR UNFURnished Rooms, central. 'Phone 741F. 3d-89-340B

MODERN APARTMENTS, 3 AND 5 Rooms, Heated. 'Phone 443W. 6d-91-283B

THREE FURNISHED ROOMS, Ground Floor. 275 Dalhousie Street. 3d-89-309B

FOR SALE OR TO RENT — BUNgalow, West-end, conveniences. 'Phone 1288J. 7d-93-321B

HOUSEKEEPING ROOMS, FURNIHed; central. 106 McDonnel. 3d-90-354B

FIVE-ROOMED BUNGALOW, WITH Garage. 'Phone 2990J and 1455W 3d-90-355B

FOUR-ROOMED APARTMENT, FURnished, all conveniences; suitable for elderly or young couples. Two or Four Business Girls. 'Phone 1993 after Six. 3d-91-286B

HEATED APARTMENT, HARDWOOD floors. 'Phone 1417M. 539 Charlotte Street. 3d 14,15,18-383B

FOR SALE OR TO RENT— 5 ACRES, House and Outbuildings 'Phone R. Cox 420 ring 31. 2d-89-371B

c For Rent—General

GARAGES TO RENT CONVENIENT to Downtown Offices and Stores Apply 437 George Street. tf-1092C

TWO SPLENDID OFFICES IN THE Duffus Building—One Upstairs and One Downstairs. 3d-90-504C

FARM FOR RENT — NORTH HALF Lot 13, Con 6 Township of Ennismore Immediate possession Apply 437 George Street Peterborough dtf-1

d Real Estate

ONE HUNDRED FEET, BETHUNE street, north of Park Hill Road, $5.00 per foot. Address R. G. Walker, 774 George. 6d-7,9 12,14,16,19-D

FOR SALE OR EXCHANGE — NEW Modern 8-Roomed House in Town of Trenton, first-class district, bringing high rent. Price $4,500 Equity $2,100. Will take Small House in City or Summer Cottage and cash for Equity. Write Box 376, Examiner. 2d-90-376D

JUST WHAT YOU HAVE BEEN Looking For — 12-Room Brick House, central; all modern; hardwood floors, 2 fireplaces; wonderful Rooming or Boarding House; would consider deal or easy terms. Few Desirable Apartments and Houses, from $10 to 50 Dollars. Apply 344 King Street. 2d-14,16-382D

Home Run Standing

HOME RUNS YESTERDAY

Johnson (Tigers), 1.
Manush (Senators), 1.

THE LEADERS

Ruth (Yankees), 2.
Byrd (Yankees), 2.

LEAGUE TOTALS

American	9
National	2
Grand total	11

d Real Estate

FOR SALE — 6-ROOMED BRICK House, Garage, Garden, first-class shape, South-end, $3,250 cash. 'Phone 341. 3d 91-363D

f Boarders Wanted

ROOM AND BOARD. 265 HUNTER Street W. 3d-91-380F

ROOM AND BOARD, IN CLEAN, PRIvate Home; Ladies or Gentlemen. Apply 144 Murray. 3d-91-388F

i Radio

FOR SALE — RADIO, GOOD CONDITION, Electric Set. 'Phone 3716. 3d-89-299I

ELECTRIC RADIO, $20. 304 BROCK Street. 3d-9--378I

ONE 6-TUBE BATTERY SET, COMplete with Built-in Speaker, and New B. Batteries, $30.00. One 5-Tube Battery Set, with Built-in Speaker and new B Batteries, $25.00. Two 2-amp. Tungar Chargers, $8.00 each. All Radio Parts Cheap Apply 197 Dublin Street. 1d-89-528I

j Employment Wanted

PAINTING, WALLPAPER CLEANED. John Vincent. 'Phone 908J. 6d-91-261J

WORK DESIRED IN CREAMERY OR dairy. Write Box 347 Examiner Office. 3d-90-347J

EXPERIENCED FARM HAND DEsires Position. Apply 97 Hunter Street. 3d-90-352J

WORK WANTED IN CHEESE FACtory for coming season. Write Box 348 Examiner. 3d-90-348J

PAINTING WANTED. PHONE 789F 6d 90-201J

m Lost

TIRE AND RIM. FINDER PLEASE 'Phone 1806. 3d 89-331M

YELLOW COLLIE DOG. 'PHONE 895—1-2. 3d-91-373M

WEDNESDAY, APRIL 6TH, SILVERrimmed Glasses in Black Leather Case. Finder please return to this Office. Reward. 3d-90-497M

LADY'S WHITE GOLD GRUEN Wrist Watch. Finder please leave at Examiner. Reward. 3d 90-510M

LADY'S MARQUISETTE RING, wrapped up in a Millinery parcel by mistake and delivered to customer last Saturday afternoon, at Misses Haskill & Isbister's Millinery Parlors. Kindly return. 1d 89-351M

o Live Stock

FOR SALE — HORSE, 8 YEARS OLD, weighing 1,300 lbs. Apply 292 Woodbine Avenue. 6d-91-299O

FOR SALE — DURHAM COW, freshen soon; real Butter Cow. 'Phone 895 ring 1-2. 3d-91-377O

FOR SALE—DURHAM COW, FRESHen April 13; 2 Brood Sows, with 20 Young Pigs, 10 of them 6 weeks old. 'Phone 420 ring 21 3d-89-494O

FOR SALE — ONE BLACK HORSE rising 6 years, and One Brown Horse, rising 5 years old Apply J. J. Leahy, No. 4, Lakefield. 3d-90-500O

FOR SALE — TEAM OF CLYDE Colts, 2 and 3 years old. 'Phone Thomas Ryan, 20 ring 21, Keene. 2d-90-387O

p Poultry

THOROUGHBRED ROCK EGGS FOR Hatching, Sixty Cents Setting 'Phone 850 ring 5. 3d-89-315P

MASTER CHICK STARTER AND Growing Mash get the best results. Largest per cent. of livability. J. A. Feir, 1191W. 1d-89-529P

HENS AND CHICKS, PLYMOUTH Rocks. Eggs, 50 Cents Setting. 567 Albertt Street. 3d-90-357P

q Wanted

WOMAN WANTS WORK BY DAY OR half-day. Apply 527 Chamberlain. 3d-

WANTED — GOOD USED MOTOR Boat, Outboard preferred. Write Box 324, Examiner. 3d-89 334Q

WANTED — GRAIN ROLLER AND Cutting Box. Write Box 385, Examiner. 3d-91-385Q

s Used Cars for Sale

CHEVROLET TOURING, GOOD CONdition; small mileage. 538 Armour Road. 3d 89-342S

FORD TOURING, A1 CONDITION Apply 660 Reid. 3d-91-379S

ESSEX SEDAN, $250. FORD PANEL Delivery ('29). Pulkinghorn's Garage, Charlotte Street 3d-90-353S

CHEVROLET '29 COACH, $275 CASH. 416½ George. 3d-91-394S

FOR SALE — CLOSED FORD Delivery Truck. 'Phone 210. 3d-91-395S

NEURITIS

WHY SUFFER FROM THIS AILment? When we Guarantee Results by our Ray System? F. M. Seymour, 310 Rubidge Street. 'Phone 2742. 26d-107-122

u Chiropractor

SPECIAL TREATMENT — COLDS Throat Bronchitis Sinus Nasal conditions C. Lawrence Kresge Building. 'Phone 802 6d-92-333U

DECARLO MATCHED AGAINST LESURF

Alpha Show to Stage All-local Boxing Card on Friday Night.

Reg Lesurf's opponent in the semi-final of to-morrow night's Alpha Club boxing show at the Legion Hall will be Fred DeCarlo, chunky Pioneer A.C. welterweight. This match was definitely decided last night and both boys, who have been training regularly, are ready to go on. It will be a come-back fight for Lesurf, who was unbeatable around here a year ago as a lightweight. He returns after nearly a year's layoff tomorrow night and meets a tough, hard-socking fighter in Fred DeCarlo.

Both Roy Hope and Jack Chamberlain, finalists, are set to go, the more-experienced Chamberlain of the Pioneer Club being confident he can outbox the flashy Hope, who can hit hard with either mitt. They are lightweights and both have quite a local following of fans.

Hank Noakes faces a tough rival in Jack Gardner, 145 pounds. Jack keeps on top of a fighter all the time, throwing leather hard with both dukes. Noakes is the better ring-general, and he can also sock, so it should be a tough tussle. Earl Harrington and Tommy Heffernan will put on a lively scrap, but it is not certain who Danny Harrington's opponent will be yet. Tip Anderson and Jack Watson have been matched in what should be a fast, exciting preliminary, following two popular curtain-raisers' performance. Complete program will be published before the fights to-morrow night.

M. CHAPMAN HEADS SOUTH-END LEAGUE

William Taylor Donates Trophy for Season's Competition.

At a meeting of the South-End Softball League, held last night, William Taylor was elected honorary president, and M. Chapman, president of the league.

It was announced at the meeting that Mr. Taylor is going to donate a cup to the league, to be presented to the winning club at the end of the season. This announcement was met with great approval, as it will create more interest in the league and should stimulate the different clubs to greater efforts during the playing season. Many thanks to Mr. Taylor for the cup.

It was decided to play all scheduled games on the softball diamond at the Exhibition grounds.

Any club wishing to enter this league will have to make their entry before May 1.

Bowling Notes

The cream of the pin spillers in the C. G. E. Engineers Bowling League tangled in the final playoff series this week at the Duffus Alleys when the Engineers humbled the hard working Test Men by a decisive margin in three games. The battle was rather evenly contested until the Engineers hit the home stretch in the third game and piled up a total which smothered the hopes of the Testers and thereby avenged the defeat which the Engineers suffered at the hands of the Test in the annual hockey duel. Osterland was the mainstay of the winners with a triple total of 802 which included a single of 320 while his team-mate Burgess was well up with 731 in three games. Bruce Munro led the attack for the Testers with 625 while Vic Rutherford despite a vigorous evening of traffic directing, secured 638.

The following are the scores:

Engineers

Langley	96	166	200—462
Burgess	252	237	242—731
Gore	245	152	208—605
Lawrence	207	218	183—608
Osterland	260	222	320—802
	1060	995	1153 3208

Substitutes: McRae, Kunst, Tracy and "Shovel" Moxon.

Main Test

E. Thomas	158	165	190—508
Geldart	179	255	180—614
Foster	137	192	174—503
Rutherford	180	244	199—623
Munro	193	216	216—625
	844	1072	959—2875

The number of new automobiles on French highways is increasing this year.

t General Notice

I HAVE OPENED A SHOP AT MY Home, 72 Victoria Avenue, and will do all kinds of Repair Work. R. J. P. Pullyblank, Blacksmith. 'Phone 1860M. 3d-89-320T

OAK FLOORS LAID, FILLED, AND Varnished. First Grade 30c per Foot; Second Grade, 18c per Foot. Carpentering and Cabinetmaking. All work guaranteed. 'Phone 1739F. George Hutchinson. 6d-12,14,16,17,19 21-336T

PAINTING, PAPERING, GRAINING, Etc. George Hawke, 3285F. 3d-89-313T

EXPERT REPAIR WORK ON ALL makes of Sewing Machines Work guaranteed. 'Phone 2308F. 3d-89-337T

WATKINS PRODUCTS — MR MELL Morrow, 606 Homewood Avenue, has been appointed Agent, and will welcome any orders from previous or new customers. 'Phone 1825W 3d-89-351T

BERT McLEOD HOME FROM KANSAS CITY

Played in Every Game With His Team in the A. H. A.

After another successful season with the Kansas City team in the American Hockey Association, Bert McLeod arrived home last night, accompanied by Mrs. McLeod.

A little heavier, in spite of the fact that he played in every game of the long schedule and also the Kansas City play-offs with Duluth, Mr. McLeod is looking "in the pink of condition." He came through the winter series without an injury, but the team as a whole did not fare so well, having been frequently weakened by accidents to some of the players. These mishaps transferred more of the burden at times to the other players, and it was on this account that Mr. McLeod, whose team position is on the defense, was required to play in all the games.

He told The Examiner that the mid-Western loop had a satisfactory season, but may be rearranged to some extent for next winter. Because of the effect of the business slump in the old field territory, Tulsa may be dropped, with the prospect of St. Paul and Minneapolis getting franchises. General business in the mid-Western States has shown no material improvement, but the Spring was marked by considerable activity in the automobile market, and sales were quite encouraging.

Wilfrid Ranger, the other Peterborough member of the Kansas City team will not be home this summer, except for a short visit. He has gone into business in Kansas City, and his new enterprise will require all his time on the job. Mr. McLeod returns to take charge of his drug store at the corner of Park and Albert streets, which has been under the management of his brother, Cecil McLeod, throughout the winter.

Trail Rangers Plan Camp For Saturday

The Trail Ranger groups in the city will hold a camp in the Y.M.C.A. at 7 o'clock Saturday evening to which all Trail Rangers are invited. The purpose of the camp is to demonstrate the various parts of a Trail Ranger meeting, with each group adding something distinctive to the program.

James McClenaghan, of the Y.M.C.A., will give an exhibition of the fine arts of leather-crafting. Rev. C. Daniel will start a 3 C's campaign for the boys of the city, while Max Parnall will put some of the boys through the observation test. New group games will be introduced by Mr. McClenaghan.

A clean-up campaign for the city will be instituted among the boys at this meeting. There will be many other features of the grand that will demand the interest of every boy in the city.

Because Englishwomen have larger feet than their mothers and grandmothers, dealers have discontinued offering size 2 -12, which was fairly common 30 years ago, and say size five is the most popular.

Examiner's Scrambled Ad. Contest

10 GUEST TICKETS GIVEN DAILY TO SEE **Marlene Dietrich and Clive Brook** IN

SHANGHAI EXPRESS

Starting To-Morrow at the Capitol

THOROUGHBRED

This complete word is contained in one Classified Ad on this page. Rearrange the words, adding the missing words, and mail your answer to the Scrambled Ad. Contest Editor. If yours is one of the ten winners picked you will receive a Guest Ticket to the Capitol, which can be used for one performance within six days of issue, excepting holidays and Saturdays.

Wednesday's Winners

Florence B. Steinkrauss, R. R. No. 2, Peterborough.
W. A. Parsons, 550 Aylmer Street.
Miss Olive Shearer, Indian River.
J. Whaley, 272 Wescott Street.
Mrs. D. H. Smith, Ida, Ont.
B. Binks, 45 Sophia Street.
Marjorie Mahood, R. R. No. 4, Peterborough.
Arthur Parnell, 726 Elcome Crescent.
Effie Dale, 245 Rubidge Street.
Harold McCamus, Millbrook, Ontario.

If You Don't Win the First Time, Try Again

Winners Call at The Examiner Office

POULTRY

WHETHER you are on the buyers or sellers side of the market, you'll find your one BEST market place is in the

EXAMINER WANT ADS.

BARRISTERS AND SOLICITORS

JAMES FORDYCE STRICKLAND, K.C., M.P.P., BERNARD S. PAKE—Barristers, Solicitors, Notary Publics, Peterborough. 'Phone 191. Money to Loan. 375 Water Street.

R. R. HALL, K.C.—Solicitor, etc., Peterborough, Ont. Office: Corner of Hunter and Water Streets, over the Canadian Bank of Commerce. Trust Funds on Loan on easy terms of payment.

GORDON & ELLIOTT — Barristers, Solicitors, Notaries. Patents and Trade Marks Money to Loan. Telephone 3300 — Hon. G. H. Gordon, K.C., Alexander L. Elliott. Toronto Office: 410 Saturday Night Building, 73 Richmond Street West. Telephone Number Elgin 8881.

PECK, KERR & McELDERRY—Barristers, Solicitors, and Notaries. Office: 415 Water Street, Peterborough. Telephone 1950. E. A. Peck, M.P., F. D. Kerr, K.C., V. J. McElderry, K.C.

Railway Time-Tables

CANADIAN NATIONAL RAILWAYS TIME-TABLE

(Corrected to Date.)

Train No. 11, 8.15 a.m.—For Lindsay, Orillia, Midland, Toronto, Hamilton, Buffalo, London, Windsor

Train No. 92, 12.01 p.m.—For Port Hope, Toronto, London, Chicago, Buffalo, and New York. Connects with Capitol City train for Ottawa.

Leave 2.05 p.m.—For Lakefield.

Train No. 89 4.37 p.m.—For Lindsay, Toronto, and connects with "International Limited" for London, Sarnia, and Chicago; with the "Toronto" for New York and Philadelphia; and also makes connections at Toronto for North Bay New Liskeard, and Cochrane

Train No. 12, 8.47 p.m.—For Keene Hastings, Campbellford Belleville and makes connections for Kingston, Brockville, Montreal Boston and the Maritime Provinces

CANADIAN PACIFIC RAILWAY

(Corrected to Date.)

Going East—

7.40 p.m.—Indian River Norwood Havelock. Daily except Sunday

11.45 a.m.—Havelock, Tweed Smith's Falls, Ottawa, Montreal Quebec, Boston, and New York. Daily except Sunday.

11.05 a.m.—Sunday only to Havelock.

1.00 a.m.—Havelock Tweed, Kingston, Perth, Ottawa, Smith's Falls, Montreal, St. John, Boston and New York, daily.

Going West—

3.25 a.m.—Toronto, Guelph, Goderich, Hamilton, Galt, Woodstock, St. Thomas, London, Chatham, Detroit, Chicago, and New York. Daily.

7.15 a.m.—Toronto, Hamilton, Brantford, Buffalo, New York, Galt, Woodstock, London, Chatham Detroit, and intermediate points. Daily except Sunday.

8.58 p.m.—Toronto, Hamilton Buffalo, Rochester Boston Woodstock, London Windsor Detroit, Chicago, and intermediate points between Peterborough and Toronto. Makes connections with the Trans-Canada Limited for Winnipeg and Vancouver. Daily except Sunday.

6.45 p.m.—Sunday only, for Toronto and points West

READ THE WANT ADS.

NOTICE TO CREDITORS.

IN THE SURROGATE COURT OF THE COUNTY OF PETERBOROUGH.

IN THE MATTER OF THE ESTATE of SARAH JANE GRAHAM, Late of the City of Peterborough, in the County of Peterborough, Deceased.

NOTICE IS HEREBY GIVEN, That all Creditors and others having CLAIMS against the Estate of the said SARAH JANE GRAHAM, Deceased, who died on or about the 5th Day of February, A.D. 1932, are required to deliver or send by post prepaid, on or before the 5th Day of May, 1932, to the undersigned, James Fordyce Strickland, the Executor of the said Estate, their names and addresses and full descriptions and particulars in writing of their Claims and statement of their Accounts and the nature of the Securities (if any) held by them, duly verified by Statutory Declaration.

AND TAKE NOTICE, That after the said 5th Day of May, A.D. 1932, the Executor will proceed to distribute the Assets of the Estate among the parties entitled thereto, having regard only to the Claims of which he shall then have had notice.

JAMES FORDYCE STRICKLAND, 375 Water Street, Peterborough, Ontario.

Dated this 7th Doy of April, A.D. 1932.

6d-7,14,21,28-415

DAVIS-THOMPSON COMPANY, LTD.

Insurance and General Agency.

433 GEORGE STREET - PHONE 40

Important!

In requesting us to call for your ad, the order must be phoned before 12 noon in order to insure it being inserted on the same day.

A Father's Advice to His Son

"There is No Substitute for a Savings Account."

4% Paid on Deposits

Every young man is anxious to succeed, and a SAVINGS account is more than a START towards financial independence—it is a mark of character. One of the strongest recommendations that a young man can present is a savings bank book, with a record of consistent savings.

Young man, open that savings account today, and our savings department will make it easy for you to become thrifty.

Toronto Savings and Loan Co.

436-437 GEORGE STREET

Office Hours: 9 a.m. to 4 p.m. Open Saturdays Until 8 p.m.

SAFETY DEPOSIT BOXES FOR RENT

TARZAN AND THE GOLDEN LION. NO. 70

By Edgar Rice Burroughs

(Metropolitan Newspaper Feature Service, Inc.)

At the sound of La's despairing words the ape-man moved his head and spoke to her: "No, I am alive! Come and release me. I am bound tightly and only Jad-bal-ja has saved me." With a joyful cry the High Priestess ran to do as Tarzan requested, but paused before the menacing attitude of the golden lion. "Down, Jad-bal-ja," commanded Tarzan, "let her approach."

At that, the golden lion lay down beside his master and stretched his wiskered chin across Tarzan's mighty chest. La came then, and picking up the sacrificial knife cut the bonds that held the lord of the jungle captive. Then she saw beyond the altar the silent figure of Cadj. "Your worst enemy is dead, La," said Tarzan, "and for your deliverance you may thank Jad-bal-ja, as I thank him for my life."

Bounding from the altar the ape-man gave La a smile that illuminated his handsome face. "You should rule now," he said, "in peace and happiness and in friendship with the people of the Valley of the Palace of Diamonds." That night there was great rejoicing. Tarzan and the Bolgani and the headmen of the Gomangani sat in the gorgeous banquet hall of Opar as the guests of La, the Queen.

Surrounded by the priests and priestesses arrayed in barbaric splendor, they ate from the golden platters of the ancient Atlantians, dishes that had been fashioned on a continent that exists to-day only in the legends of antiquity. Upon the following morning Tarzan and the golden lion were to set forth alone upon their return journey to the land of the Waziri—and home.

Neill's School Shoes

School days are trying days on footwear and parents are advised to inspect the large assortment of sturdy school shoes shown by "Neill". Careful selection of better leathers and styles combined with expert workmanship make these shoes both comfortable and dependable at prices much lower than in previous years.

Girls sizes 8 to 10½
$1.10 to $2.00

Misses Sizes 11 to 2
$1.25 to $2.85

Youths' Sizes 11 to 13½
$1.65 to $2.95

Boys' Sizes, 1 to 5½
$1.95 to $3.25

Watch our window display for special prices this week on Family Footwear

R. Neill Ltd.
350-354 GEORGE STREET.
"The Store of Better Values"

AN OPPORTUNITY TO MAKE A GOOD INCOME

We want a hard-working, reliable, resident agent to handle Presto, the well-known Cleaner and Polisher.

Every home, building, store is a prospect. Take advantage of this offer to build a profitable business of your own.

Representative must be prepared to carry a small stock. For particulars write:—

CROSS POLISHES OF CANADA
2385 Dundas St. W., Toronto

1d, 89, 522

ROOFING

Bird's Twin Shingles and Paroid Roofing lasts longer. Estimates given.

Fred H. Rowan
549 KING 'PHONE 851

t.t.s.-tf.-339

BILL ABBOTT JR.
TAXI
'PHONE 3397

6d-90-229.

Fresh Caught FISH

Fresh Mudcats

First of the season expected tomorrow morning. Price on arrival.

Pickerel, lb. 20c
Cod, lb. 15c to 20c
Sea Herrings, lb. 13c
Sealed Fillets, lb. 25c
Above three are absolutely fresh caught.

Smoked Fillets, lb. 18 & 23c
Yellow Tag Haddie, lb. 25c
Junior Haddies, lb. 18c
All Other Lines in Season.

ASTA'S
202 Charlotte
PHONES 953-2733

QUALITY PRINTING
Prices Reasonable

LOCALS

SWEET PEAS

Wavy Giant Spencers; all colors, mixed. 35c per oz. The Peterborough Floral Co. 10d, 93, 420

COAL PRICES DOWN

Fill now. Egg Coal, $14.25; Stove $14.50; Nut, $14.25; Pea, $12.50 per ton. Best Body Hardwood, while it lasts, $10.00 per cord cut. Sanitary Ice Supply. Phone 3700. dtf

SPRING PRICES ON COAL.

Stove Coal, $14.50 per Ton. Egg and Nut Coal, $14.25 per Ton. Pea Coal, $12.50 per Ton. Coke at current prices. 'Phone 96 McCarthy & Johnston. dtf

SHEET METAL AND PLUMBING

Have George A. Welch give you a price on Eavetrough, Furnace and Plumbing Work before letting your job. Estimates given free. 348 Water street; Phone 3861.
T.T.S., Apl. 28, 366

TINSMITHING, HEATING PLUMBING

Special Spring Prices. Free Examination and report.
W. R. TURNER
195 Simcoe Street. Phone 591
SOLE AGENT FOR THE HECLA FURNACE
TTS, tf

RADIO GUIDE SALES.

Newsboys wishing to obtain supply of **Radio Guides** for weekly distribution, call at 410½ George Street (opposite Lech's).
1d-89-521

One Cent Sale
NOW ON AT THE
Rexall Drug Stores

Finest Quality Diamonds

We are showing now the newest designs in white and green gold Diamond Rings.

Our Diamond Rings are of the finest quality and are guaranteed.

Priced at
$10 $14.75
and up

Ask to see these special rings.

WARNE BROS.
DIAMOND HALL
Phone 880

GEORGE STREET CHOIR

Rehearsal this evening at 8 p.m. All members please be present.

AUCTION SALE

At premises of late James Akey, on Friday, April 15, at 1 p.m., all his Race Horses and their Equipment; also Livery Equipment, including Cutters, Sleighs, Light and Heavy Harness, etc. H. Redmond, auctioneer. 2d, 89, 507

KNOX CHOIR

Rehearsal tonight at 8 p.m. Every member please attend.

KEENE NOTICE.

Harness and Shoe Shop open for repair work at Keene.
1d-89-381.

ST. ANDREW'S CHOIR

Full rehearsal, 7.30 to-night. Every member expected to be present.

ST. JAMES CHOIR

Senior choir rehearsal at 8 o'clock. Junior choir and Men's choir at 9.

ST. PAUL'S CHURCH CHOIR

Choir practice to-night at 8.00. All other members of Penzance are invited to be present at 9 o'clock.

CALEDONIAN CLUB.

Weekly meeting. Cards and carpet bowling contests. Prizes. Friday, 8 p.m., W.O.W. Hall. Executive, 7.15.
1d-89-323

EAST CITY SOCIAL

Auburn and River Road, will be in charge on Friday April 15th. This is the second last of the Easter season. Do not miss it. 1d-89-516

HAROLD P. BARKER

Coming to Gospel Hall next week commencing Sunday, April 17, and every night following at 8 o'clock. Be sure to hear this Hebrew scholar and author. 5d-90-476

"RED-HEADED STEPCHILD"

In Murray Street S. S. by Knox Dramatic Club on Friday, April 15, under auspices of Mission Band. 25 and 15 cents.
2d-90-518.

LADIES' HAIRDRESSING

Finger waving and marcelling, 25c, done by Miss Kennedy at 147 London street. For appointments call 2085J. 2d,90,526

ALL SAINTS' CHOIR

will practice to-night at 7.30; Ladies at 7. All members please attend.

CONFEDERATION HOME AND SCHOOL ASSOCIATION

Friday night is open night at Home and School. Good programme. Silver collection. 1d,89,530

MAY'S HOME AND SCHOOL ASSOCIATION

Are holding a concert in school on Friday, April 15 at 8 p.m. Ticket on blanket will be drawn. Good program. Admission, adults 15c, children 10c. 1d-89-315

An emergent meeting of Peterborough Lodge No. 155 will be held in the Masonic Hall, Hunter street, at 2 p.m. for the purpose of attending the Friday funeral of the late Wor. Bro. D. N. Carmicheal, M.D. Proceeding to George Street United church where Masonic service will be held at 2.30 p.m. Past Masters and brethern of Sister lodges invited to attend. Masonic clothing. J. A. Smith, W.M. J. Comstock, secretary. 1d-89-524

One Cent Sale
NOW ON AT THE
Rexall Drug Stores

ST. JOHN'S CHOIR

Special Rehearsal this evening at 7 sharp for Boy-Choristers, and 7.30 for adults. All members are specially urged to attend, and bring all copies of music.

LOYAL ORDER OF MOOSE

regular euchre. Would you like a pair of chickens for Sunday dinner? Then visit us Friday evening, April 15th. Games start 8.15 sharp. Eight regular and two special prizes. Everybody welcome. Next to Post Office. 1d,89,527

AN IRISH EDEN

On Monday and Tuesday evenings, April 18 and 19 The Immaculate Conception Dramatic club, under the direction of Mr. Jack Primeau will present in Community Hall "An Irish Eden". This is a delightful comedy drama, the scene of which is laid in an old Ontario town. Full particulars later.
1d-89-513

NOTICE.

The Adjourned Annual Meeting of the Peterborough Curling Club will be held on Monday Next, April 18, at 8 o'clock p.m., in the Club Rooms. Election of Officers, Presentation of Prizes, and General Business. A full attendance of members is requested.—J. W. Mayneord, Secretary. 3d-91-519

"BLUE COAL"

Commencing April 11th, prices for D. L. and W." Blue Coal will be as follows: Egg and Nut size, $14.25; Stove, $14.50; Pea Coal, $12.50; all sizes in stock. Also Coke, Pocohontas and Steam sizes. Hardwood cut $10.00 per cord. Prompt service and delivery. J. E. A. Fitzgerald, 253 Hunter street, Phone 111.
19d, 103, 459

Obituary

DR. D. N. CARMICHAEL.

The funeral of the late Dr. D. N. Carmichael will be held on Friday afternoon at 2.00 o'clock in the George Street United Church, following a private service at the house. Rev. J. E. J. Millyard and the Rev. Robert Pogue of Toronto will officiate. The service will be held under Masonic auspices and interment will be made in Little Lake cemetery.

MRS. ANNIE NEARY

The death occurred Wednesday evening in St. Joseph's Hospital of Mrs. Annie Neary, widow of the late Michael Neary. The deceased, who was born in this province, was 70 years of age. She is survived by one brother, William Yull of Sault Ste. Marie. The funeral will be held from Comstock's Funeral Home Friday afternoon at two o'clock to Little Lake cemetery, with the Rev. William McDonald officiating.

WILLIAM CARTER

One of the oldest residents of this district, William Carter, died at his home, 530 Bolivar street, to-day in his 81st year. Born in England, Mr. Carter had lived for 75 years in the district, farming for many years in Smith Township. He was a member of Knox United Church.

He is survived by his widow; two sons, William G., of Souris, Manitoba, and Arthur, of Fairfax, Manitoba; also one daughter, Mrs. E. Pacey, of Stratford.

The funeral will be held from his late residence on Saturday afternoon at 2 o'clock to the Little Lake cemetery. Rev. William McDonald of Knox Church, will officiate.

POISON EATEN BY RACER NOT SUFFICIENT TO KILL

SAN FRANCISCO, April 14. (CP) The Hooper Medical Foundation of the University of California reported to-day that Phar Lap, noted Australian race horse died of colic or acute indigestion.

Pathologists said a small amount of poison found in the stomach of the gelding would not have caused death.

The fatal condition, the report said, probably resulted from fermentation of food in the stomach, causing bloating or distention of the muscles of the heart and stopping that organ.

Pathologists said the horse was suffering from stomach ulcers.

Chemical analysis, they said, revealed two milligrams of a poison in the stomach—about the normal quantity to be found in the amount of green food Phar Lap had eaten. This amount should have been beneficial, the pathologists said.

NOW Is The Time To SAVE

WITH prices at their lowest in many years now is really the time to put in supplies . . . and save a sizable amount.

SUGAR 10 lb. 49c
One lot of gran. and yellow to a customer.

BREAD Loaf 5c

Canned Tomatoes - 4 large tins 25c
This is considerably lower than today's wholesale price.

Florida Grape Fruit - - - 6 for 25c

½ lb. Tin Swiss Cocoa
1 lb. Icing Sugar - - - 23c

Another 500 lbs. of this extra value
KIWI Black Tea, lb. - - - - - 29c
Creamery Butter, lb. - - - - - 25c

To all our customers who were disappointed in not securing last Saturday night's special:—
Dozen Eggs FREE with SMOKED Picnic Ham for - - - - - - - 79c
We are extending this opportunity to share in this wonderful value. A limit of 500 hams offered.

No. 1 Stark Apples — Good for eating or cooking, pk. 35c
Oranges, doz. 15c and up
Carrots, 2 bunches ..19c
Head Lettuce, 2 for .19c
Bananas, 3 lbs. 25c
Golden Hallowi Dates, 3 lbs. 25c
Prunes, 3 lbs. 25c
Choice Figs, 2 lbs. ..19c

Comfort Soap, 6 bars 25c
Westminster Toilet Paper, Large rolls, 3 for..25c
Kraft Ham-O-Naise—Delicious sandwich spread with minced boiled ham. Try a jar today 23c
Gardendale Orange Pekoe Tea, reduced to, lb. 49c

Rose Brand Lard, 3 lb. pail - - 37c
Maple Leaf Bacon, lb. - - - - 19c
Machine sliced, lb. 21c
Domestic Shortening - - - 2 lbs. 23c

Dining Car Sardines, served in C.N.R. and C.P.R. dining cars. 2 tins 25c
Sweet Adeline Molasses. Small tin 10c; med. tin 15c; large tin 28c.
McLaren's Stuffed Olives, No. 5 jar, 2 for...25c

Heinz Celery and Green Pea Soup, reg. 15c tin 2 for 25c
Shirriff's Good Morning Marmalade, 2 lb. jar 39c
Fresh Fillet of Haddie, lb. 23c

Haboco Stores
'MORE FOR LESS'

SALADS EVEN MORE ECONOMICAL

15% OFF THE PRICE YOU USUALLY PAY

Your grocer has it. Try Hellmann's Thousand Island Dressing and Sandwich Spread as well. H6-32

WEEK-END SPECIAL
FRESH
PORK TENDERLOIN
29c
CANADA PACKERS LIMITED
Retail Store, George Street. Phone 183

Annual Meeting
of the
West Peterboro' Liberal Association
in
CANADIAN LEGION HALL
MURRAY STREET
SATURDAY, APRIL 16TH, 2 P.M.
Election of officers and general business.
All Liberals and those who desire to associate themselves cordially welcome.

2d-12-14-491

BORLAND'S PHONE 274 PHONE 274

G. A. Borland DRUGS

GIVES AWAY BARBARA GOULD SETS
Buy your needs at Borland's. Every purchase over 50c entitles you to a complete Barbara Gould Week-End Set.
MORE BARGAINS FOR THURS., FRI. AND SAT.

COMBS
Ladies, Gent's—Fine
Reg. 25c—18c
Reg. 35c—23c
Reg. 50c—34c

WASH CLOTHS
2 for 19c—4 for 35c

RUBBER GLOVES, 29c

FAIRSEX SOAP
Reg. 10c—4 for 21c

BARBARA GOULD TOILETRIES
Are Without Equal, as you will agree when you use them.
Face Powder, Cleansing Cream, Finishing Cream, Lipstick, Rouge, Skin Freshener. Each..... **$1**

McCOY COD LIVER TABS.—Reg. 60c—49c
FRUITATIVES, 39c
THOMAS OIL, 29c
SQUIBB SHAV. CR 39c
P.O. SHAV. LOT., 29c
LISTERINE 23c, 45c, 89c

DAGGETT & RAMSDELL CREAM
Reg. 25c—19c
Reg. 35c—23c
Reg 60c—43c

RAINBOW BATH SALT
Reg 75c—39c
JERGENS LOT., 39c
DR. WEST TOOTH PASTE—2 for 39c

BORLAND'S DRUG STORE
228 CHARLOTTE—ONLY 4 DOORS FROM AYLMER.

SOCIETY PLANS ON ANNIVERSARY

George Street United Church W.M.S. Organized Fifty Years Ago.

ANNUAL BANQUET.

The regular April meeting of the W.M.S. of George Street United Church was held yesterday afternoon with Group C in charge of the program. The scripture lesson was read by Mrs. J. Beatty, and missionary leaflets were read by Mrs. G. S. Staples and Mrs. H. G. Walker. A very much enjoyed ladies' quartet was rendered by Mesdames Telford, Binks, Hepburn and Stevenson of Mark Street United Church Choir, with Mrs. W. A. Greenslade playing the accompaniment. Mrs. E. E. Harvey gave a very interesting synopsis of three chapters of the Study Book.

It was decided to celebrate the fiftieth anniversary of the founding of the W.M.S. of George Street United Church in October, to have a special service on Sunday, followed by an event on the following Monday evening. Plans were left with Mrs. S. R. Armstrong. Reports of the progress made in connection with the forthcoming Mother and Daughter banquet were submitted by Mrs. J. A. Spencer and Mrs. Armstrong.

The supply secretary, Mrs. F. Mather, read the list of articles required for the bale for this year's allocation. Mrs. Piper was appointed as envelope secretary to relieve Miss McCamus. It was decided to give the Mission Band their usual treat after their meeting, the fourth Monday in the month and Mrs. A. V. Lillow, Mrs. Girvin, Mrs. H. Dulmage and Mrs. W. Flannery were named as a committee in charge. Mrs. Dulmage reported for the Twilight Mission on the tea held Easter week. Receipts over $10.00.

Mrs. J. W. Hales gave a detailed report of the work done by the Sick and Visiting committee, and Mrs. J. A. Spencer for the Strangers'.

It was announced that the next meeting would be a temperance meeting in charge of Mrs. McMillan's group. The meeting closed with prayer by Mrs. J. E. J. Millyard.

BIRTH

ALMAS—At the Guelph General Hospital on April 13, to Mr. and Mrs. H. O. Almas nee (Florence Evans) the gift of a daughter.

Saskatchewan's output of 18,960,000 farms and Alberta 97,622.

The largest lobster cannery in the world is stated to be one at Pictou, Nova Scotia.

One Cent Sale
NOW ON AT THE
Rexall Drug Stores

DON'T MISS SEEING
The Absent-Minded Bridegroom
Presented by Trinity Y. P. Club
TRINITY SUNDAY SCHOOL HALL, REID ST.
Friday, April 15th, at 8.15 P.M.
Admission—Adults 25c Children 15c
You'll Laugh and Laugh and Laugh

1d-85-444

TO-NIGHT - - LEGION HALL
8 P. M.
EDGAR BREFFIT
"The Canadian Traveller"
Subject: "THE GOLD STANDARD"
A real message for every working person
Anyone interested in the future of the British-Israel Commonwealth of Nations should hear this Lecture.
Free Admission Silver Collection

$1 CARS WASHED 1
Cars Called For and Returned
NO EXTRA CHARGE
JOHNSTON'S
Corner George and McDonnel - 'Phone 2123

t.t.-1m-29 31 5.7.12 14.19.21

"It's Confidence That Does It"

EXTRA SPECIAL — EXTRA SPECIAL
Oranges Especially Large Juicy Fruit, doz. 33c

Pea Meal Bacon, lb. .19c
New Cheese, lb. 15c
Breakfast Bacon, machine sliced, 2 lbs. 25c
Chateau Cheese, ½ lb. 16c
Domestic Shortening, lb. 12c
Heinz Ketchup, bot. .21c

CANADA CORN STARCH— 3 pkgs. 25c
AMBER HONEY— Section 10c
RHUBARB— 3 bunches ... 25c
NEW BEETS— 2 bunches ... 25c

Grape Fruit, seedless, 4 for 25c - 5 for 25c
Lemons, doz. 12c
New Cabbage, lb....10c
Tomatoes, lb. 15c
Green Onions and Leaf Lettuce, 6 for 25c
Celery, bunch ..20c-25c

QUAKER CRACKELS— .... 2 pkgs. 25c
A Hum Dinger Free to the boys bringing two Crackel labels.

Extra Special—
CHOICE DAIRY BUTTER— lb. 21c

MISS THOMPSON OF THE COOKING SCHOOL is using our special blend of Tea. For sale at both stores.

Wax Beans, 2 tins ..25c
Spinach, 2 tins 29c
Peas and Tomatoes, 3 tins 25c
Golden Bantam Corn, 2 tins 19c
Clark's Beans, 2 tins. 19c
Clark's Spaghetti, tin 10c

ROSE BRAND LARD— 2 lbs. 25c
CHRISTIES' SODA BISCUITS— 2 lbs. 25c
PASTRY FLOUR— 24 lb. bag .. 55c

Head Lettuce, 10c, 13c and 15c
Carrots, 2 bunches..23c
Pitted Dates, 2 lbs. .25c
Cooking Figs, 2 lbs..19c
Rolled Oats, 7½ lbs. 25c
Shredded Wheat, 2 pkgs. 23c

Extra Special—
MUFFETS— Package 11c

Extra Special—
SWEET MIXED PICKLES— 37 ounce bottle 25c

PORTER S. WHITE
Phones 2960 1960 **GROCETERIAS** 346 Charlotte 332 George

RIOTING IN U.S. MINE FIELDS TAKES SERIOUS TURN

PROBABILITIES.
Light westerly winds; fair and milder to-day and Saturday.

The Peterborough Examiner

HOME EDITION

VOL. LXVIII., No. 89 — PETERBOROUGH, ONTARIO, CANADA, FRIDAY, APRIL 15, 1932 — PRICE THREE CENTS

RIOTING RENEWED TODAY IN AUCKLAND

NEWS IN BRIEF

SHORT ITEMS RECEIVED OVER C. P. WIRE.

HITLER TO FIGHT

BERLIN, April 15 (A.P.).—Adolf Hitler announced to-day that he would retain the best lawyers he could find to contest the legality of the emergency decree dissolving his party's storm troops.

He also will sue, he said, to obtain redress for property seized and personal liberty violated in raids on the storm troop barracks.

REVERE HOUSE OWNER DIES

BROCKVILLE, April 15 (C.P.)—The death occurred here yesterday after an extended illness, of Robert Johnson, 76, proprietor of the Revere House. Mr. Johnson had been engaged in the hotel business here for a great many years.

Dr. B. S. Johnson, assistant superintendent of the Montreal General Hospital, is a son.

STORM TROOPS OPPOSED

WARSAW, April 15 (A.P.)—The Government was urged to-day to demand that the Danzig Senate dissolve the National Socialist storm troops to prevent the use of the Free State as a refuge for those elements which Germany does not want.

1,053,000 JOBLESS IN ITALY

ROME, April 15.—Italy's unemployed on March 31 totalled 1,053,000. This was a reductiono of 95,000 in two weeks.

FIVE BUSINESS ADVISERS.

MELBOURNE.—Five business advisers have accepted the invitation of the Commonwealth Government to accompany the Australian delegation to the Imperial Economic Conference at Ottawa. They will represent manufacturers and traders, producers and farmers, and labor.

PAYROLL POSTPONED.

DETROIT.—Still trying to so balance the city budget that additional loans or extensions may be obtained from its banker-creditors, Detroit to-day postponed the payment of a $1,000,000 payroll due at this time.

TWO DIE IN CRASH.

ROCHESTER. — Two men were killed and a third was seriously injured to-day in the collision of an automobile truck and a touring car at a highway intersection 11 miles east of this city.

2000 REDS SLAIN

AMOY, China, April 15.—(AP)—Chinese military authorities said today that troops of the Kwangtung provincial army had slaughtered 2,000 Chinese Communists and turned back the Communist force which had been advancing on Changchow, 2 miles west of here.

SPORTING FIGURE PASSES

HAMILTON, April 15.—Word has been received in this city of the death at Balboa, Canal Zone of Francis Nelson, 73, well known figure in the Canadian sporting world, and former sports editor of the Toronto Globe.

FLYER FORCED DOWN

WELLAND — Asselin Jordanoff, famous war-time flyer, is enroute to New York today by train. Yesterday, Jordanoff left the Detroit air show but was forced down near here when the manifold of his motor became overheated. The plane was not damaged.

JOHN DOUGLAS BEGAN ACTION

Issued Writ for $3,500 Against H. A. Sutherland Tuesday, April 12.

LEGAL CONTROVERSY.

A peculiar situation has arisen in the legal controversay between John Douglas and Hobarth A. Sutherland. On Tuesday, April 12, a writ was issued by John Douglas in the Supreme Court of Ontario against Hobarth A. Sutherland for $3,500. The following day Mr. Sutherland issued a writ against Mr. Douglas.

The endorsement appearing on Mr. Douglas' writ against Mr. Sutherland stated, "The plaintiff's claim is against the defendant for the sum of $3,500 due the plaintiff from the defendant for the monies of the plaintiff taken by the defendant and converted to his use, while employed by the plaintiff and for damages caused the plaintiff by the defendant's breach of duty and neglect while employed by the plaintiff and for an accounting by the defendant to the plaintiff of monies received by the defendant on account of the plaintiff, which he has failed to pay over to the plaintiff."

(Turn to Page 2 Please)

Birmingham Beauty

Miss Hardee Martin, a student at Howard College, Birmingham, Alabama, is one of the six beauties whose photographs were chosen to grace the Howard College year book, "Entre Nous," for 1932. Miss Martin is a member of the Alpha Delta Pi sorority.

INTERFERENCE FROM OUTSIDE TIRING BRITAIN

Labor Minister Claims Many Services 2 Decades Ahead of Any Other Country.

VICTORIAN IDEAS GONE.

Nation Too Busy Getting Out of Slump to Play With DeValera.

LONDON, April 15.—(C. P. Cable)—John Bull is rousing and planning. The mental attitude of the man in the street is reflected in these words of Sir Henry Betterton, Minister of Labor, at a luncheon of the National Industrial Alliance:

"I am getting a little tired of foreign nations lecturing us on the way we should do things in this country. Our social services, our arrangements for settling disputes, our methods of conciliation are two decades ahead of any other country with the doubtful exception of Germany."

The old Victorian ideas of territorial expansion have yielded to a policy of concentration. A generation ago the declarations regarding the oath of allegiance by President Eamon de Valera of the Irish Free State—if there had been a Free State then—would have been coun-

(Turn to Page 8, please)

PREDICT MASSIE MAY NAME SELF AS GUN WIELDER

Darrow Intimates One of Defendants Will Confess to Deed in Fit of Insanity.

TRIAL CONTINUING.

Young Naval Officer Reviews Details of Night His Wife Was Attacked.

(By William H. Ewing)

HONOLULU, April 15 (A.P.)—Defence intimations that Lieut. Thomas H. Massie would name himself as the killer of Joseph Kahahawai and plead insanity came a step nearer materialization in the murder trial of the young U. S. Navy officer and three others to-day.

As the prosecution closed its case, Clarence Darrow, generalissimo of the defence, called Massie to the stand and said one of the defendants would admit shooting Kahahawai in a fit of insanity. By his questioning he indicated Massie would be the one.

Preyed Upon His Mind

While his mother-in-law and co-defendant, Mrs. Granville Fortescue, wept, Massie testified his wife, Mrs. Thalia Massie, had identified the young Hawaiian and three others as her attackers. The assault, he said, had preyed not only upon her mind, but also upon his own.

Also he disclosed for the first time that it had been necessary for Mrs. Massie, suffering from fractures of the jaw, to undergo an operation after the attack to avoid becoming a mother.

Since Massie, Mrs. Fortescue and E. J. Lord were arrested Jan. 8, when police overtook their motor car containing the body of Kahahawai, no word has come from them or the other defendant, Albert O. Jones, regarding the killing.

Massie was pale and obviously under a strain as he testified. Most of the time he kept his gaze fixed on the floor.

Massie testified he was 27 years old and was married when he was 22 and Mrs. Massie 17. He told of attending a dance in an outlying inn the night of Sept. 12, when Mrs. Massie was attacked after going for a walk in a nearby thoroughfare.

"Was there any drinking?" asked Darrow.

"Yes, sir,' Massie answered.

"Did Mrs. Massie care for drinking?"

"No.."

Missed His Wife

The lieutenant said he missed Mrs. Massie when their party was preparing to go home and did not locate her until after he had telephoned several friends and final-

(Turn to Page 3 Please)

UTILITIES ASKS FOR FULL REPORT POWER SHUT-OFF ON WEEK-END

Chairman Matthews Declares Both Occasions "Unnecessary."

COMMISSION MEETS

A thorough report of the cause of Peterborough being without power for a period of time Sunday night and Monday morning will be sought from the Ontario Hydro-Electric Power Commission by the local Utilities Commission.

The power cut-off on both occasions was said to be "unnecessary" by G. S. Matthews, chairman of the Utilities. "It is not proper that a city the size of Peterborough should be served with power from one source only. We should have at least two sources, so that the city in case of emergency will not be without power as it was twice over the week-end," stated Chairman Matthews. "We want to know what happened and get a full explanation."

Manager R. L. Dobbin was instructed at the Utilities meeting yesterday afternoon to write the H.E.P.C. securing information concerning the shut-off and pointing out the need that the city be served from two sources with electrical energy.

Purchase Bonds

Ten thousand dollars of the bank balance of the Water Department of the Utilities Commission will be invested in Province of Ontario, Dominion of Canada or City of Toronto bonds. It was decided that the financial statement of the Water Department showed that such an investment could be made without leaving any shortage for the es-

(Turn to Page 2 Please)

Alberta College Student Wins Imrie Scholarship

EDMONTON, April 15 (C.P.). — The award of the Elizabeth Imrie Memorial Scholarship to M. E. Manning, student at the University of Alberta, has been announced by Dr. R. C. Wallace, President of the University. The scholarship will permit Manning to spend the coming summer at the Geneva School of International Studies and later to attend the Assembly of the League of Nations as an observer.

The scholarship was given by Mr. and Mrs. John M. Imrie of Edmonton.

ROAD CAMPS TO CLOSE

NORTH BAY—More than 1,000 men, employed on the trans-Canada highway, will be laid off at the end of this month, closing all the camps between here and Pembroke, Glen A. White, district engineer of Northern Development, stated here today.

TRIO'S TERM TOTAL 40 YEARS.

TORONTO.—Three persons, two of whom had pleaded guilty to criminal charges and the third had been found guilty by a jury, were sentenced by Mr. Justice J. T. Kelly to a total of 40 years and 4 months' imprisonment in Assize Court here to-day.

The five leading banks of England now have 8,000 branches and offices.

Using Sawed-Off Shotguns 5 Bandits Get $10,000 Pay Roll—Flee in Truck

PROVIDENCE, R.I., April 15 (C.P.). — Five unmasked bandits, armed with sawed-off shotguns and revolvers, held up nearly a score of employees in the office of the Imperial Printing and Finishing Company plant in Cranston to-day, and escaped with the payroll of between $10,000 and $12,000.

One shot was fired as the quintette sped out of the company's yard in a truck which soon disappeared.

Two girl clerks in the office who did not comply quickly enough with the orders of the men were grasped by the throat and nearly strangled.

A general alarm to police throughout Southern New England was broadcast by the Cranston police, and roads leading to all sections of the state were blocked within a short time after the holdup.

GUARDS ARRIVE; PITCHED BATTLE FEARED AT MINE

Troops Trailed to Diggings by Seventy-five Carloads of Strikers.

POWER LINES SEVERED.

One Killed, Several Injured in Riots at Ohio Plant Yesterday.

CADIZ, O., April 15.—Fears that a pitched battle might occur between striking coal miners and 75 Ohio National Guardsmen near the Sommers coal mines, eight miles east of here, were expressed by Cadiz citizens early to-day.

Shortly after the Guardsmen, with guns ready for quick use in the event of an encounter, started to the mine in trucks, Mayor F. A. Gibson of Adena, a neighboring village, reported the troops had been followed by 75 auto loads of strikers.

The National Guards left Cadiz for the mine about 3.30 a.m., but were unable to report back to their headquarters here because telephone wires to the mine had been cut. Electric power lines there also were severed, and all street lights in Adena were put out of service.

Protect Life

Orders to the Guardsmen sent to the mine were to "go there and protect life and property." The intentions of the 75 auto-loads of strikers were not revealed.

The mine, operated by the Good year Tire and Rubber Co., was the scene yesterday of a riot in which one man was killed and several injured. The clash occurred when 500 men, sympathizers with a mine strike in this district, attempted to persuade employees of the Sommers mine to quit work.

There was no disturbance at the mine last night, but officers in command of the Third Battalion, 145th Infantry, prepared for any possibility.

GANG CHIEFTAIN SHOT TO DEATH

Notorious Gunman Hayes Found Riddled Beside Car in St. Louis.

TWO OTHERS KILLED.

EAST ST. LOUIS, Ill., April 15.—Thomas E. (Tommy) Hayes, notorious gunman and a leader of the Cuckoo gang during its machine gun warfare with the Russo gang four years ago in which more than twenty men were killed, was shot to death with two other gangsters in Madison, an East St. Louis suburb early to-day.

The bullet-riddled body of Hayes was found beside his expensive automobile, in which he apparently had attempted to escape his assailants. The bodies of the two others were found several miles away.

More than a dozen bullets had struck Hayes. Police said they were fired from a machine gun. In the front seat of the automobile was found a revolver which the gangster had been unable to use before he was killed.

The bodies of the two other men had not been identified.

CARIBOU SPOTTED

SAULT STE. MARIE — Several large herds of caribou have been seen by pilots of the Ontario Air service while carrying out winter flying operations, according to Captain W. R. Maxwell.

Large herds have been seen on Oba Lake and on lakes in the Port Arthur and Kenora districts, he said.

Much British Cash In Irish "Sweeps"

LONDON, April 15 (C.P. Cable). — Great Britain has subscribed £9,500,000 in five of the Irish Free State hospitals sweepstakes, Sir Herbert Samuel, Home Secretary, revealed this afternoon in the House of Commons. And she received back in prizes £5,000,000. The balance showed after expenses had been paid that Britain had sent £2,750,000 to the Free State.

Sir Herbert produced these figures in declaring the whole matter would be considered by the Royal Commission recently appointed.

TRAGEDY IN OHIO IS LAID TO BOMB

Death Toll in State Building Explosion Reaches 7—Two Score Hurt.

GOVERNOR STARTS PROBE.

COLUMBUS, April 15 (C.P.). — The theory that a bomb explosion was responsible for the loss of seven lives, injuries to more than two score, and heavy damage to Ohio's new State office building, was uppermost in the minds of State, county and city officials as they launched investigations into the disaster to-day.

Authorities were investigating the theft of 300 pounds of dynamite from a powder company near London, O., last week, in the belief it might have been used to bomb the $6,000,000 structure, which was in the final stages of construction. The dynamite, the owners said, contained 16 quarts of T.N.T. to 100 pounds —a total of 48 quarts of T.N.T. which could have been extracted from the sticks.

Death List Grows.

Meanwhile the death list was increased to seven to-day when William Stevenson, 42, Columbus, died of a skull fracture.

Governor George White intimated he felt a high explosive was used in an effort to destroy the structure when, after naming an official investigating committee, he summoned explosive experts.

As the Governor set his investigation in motion, city police were tracing clues. One was the strange action of an unidentified man who, a few moments after the blast ripped through the structure, ran around one corner of the building, threw a brick through the window of a parked auto, and fled.

PICTURES PANIC UPON EXCHANGE

Whitney States Transfer Tax Would Cut Transactions to Vanishing Point.

HURT GENERAL BUSINESS.

WASHINGTON, April 15. (AP)—Possible closing of the New York Stock Exchange with danger of "a panic" was pictured before the U.S. Senate finance committee today by Richard Whitney if the proposed stock transfer tax is imposed.

The president of the New York Stock Exchange said the tax would reduce security transactions almost to the vanishing point.

Protesting it, he said the effect not only would be felt on the exchange, but would "devastatingly diminish" the business done in the country. This decrease, he added, would more than halve the $75,000,000 of revenue the house of representatives estimated the tax would bring.

He appeared after Senator Tydings (D.MD.) had assailed the tax on oil imports carried in the bill.

The exchange president belaored the proposed tax on bond trading as vigorously as that on stocks.

Senator Reed (R. Pa.) said he had heard a rumor that since the house action a "charter had been taken out in Montreal" for an international stock trading association and asked Whitney about it.

Whitney said he knew nothing definite but had heard a rumor that preparations were being made in Canada to "broaden their facilities to take the American business in case this tax goes through."

SANKEY LAUDS BRITISH POLICY IN INDIA'S CASE

Holds Gandhi's Extravagant Claims, Rigid Attitude as Most Unfortunate.

NEW INDIA ON HORIZON.

Effort to Set Up Rival Government Could Not Be Ignored Chancellor States.

NEW YORK, April 15.—The New York Times published the following special cable from London:

"Lord Sankey, leading conciliator at last year's round-table conference, has broken his long silence on Indian affairs by expressing unreserved approval of the British Government's recent policy.

Writing in the current issue of the News-Letter, new organ of Prime Minister Macdonald's National Labor group, Lord Sankey, who is Lord High Chancellor in the National Government admits "relative lack of success" of the conference and holds that was partly due to unfortunate circumstances, like the British financial crisis and the general election, but he finds Mr. Gandhi also to blame.

Unfortunate Stand.

Gandhi's uncompromising refusal of give and take in negotiation, the rigidly non possumus attitude he adopted and the extravagant claims he advanced were most unfortunate," Lord Sankey writes.

"No Labor Government could have ignored the recent attempt of the congress to establish a rival and revolutionary government in India," he asserts. "No labor government could have capitulated to a campaign of sedition, violence and murder.

"I have never liked the big stick and I am well aware how great a part in promoting revolutiuonary temper is played by an educational system which is just now turning out 500 educated Indians to every job available for them.

Had To Be Met.

"But meanwhile revolutionary violence has forced the government —as it would force any government —to meet it with adequate weapons. Such a policy must always and be and is being pursued with caution and moderation.

"My confident hope is the 'meanwhile' will be brief and that the new India toward which government after government has advanced will at no distant date be achieved by this government."

MILLS RESUME WORK

THREE RIVERS — Operations were resumed at the St. Lawrence paper company's mills and on a street tunnel today following a one-day tie-up due to flood conditions, which forced 370 men into idleness.

Police Beaten Back By Unemployed Mob In Three Hour Fight

Church Set on Fire and More Windows Broken in Second Day's Serious Disturbance — Police Aided By Naval Force From Cruiser—$50 0,000 Damage Thursday.

MAYOR THREATENS TO READ RIOT ACT CIVILIANS RALLY TO MAINTAIN ORDER

Windows Broken, Shops Looted and Hundreds of Persons Injured—Riot Believed Started By Criminal Element in Civil Service Parade.

AUCKLAND, New Zealand, April 15 (C.P.). — Fighting broke out in the streets again to-night, and for three hours crowds of jobless men and women, who rioted all day yesterday, held their own against police, volunteer reinforcements, and a landing party from a British cruiser.

Mounted men charged the rioters, and foot police advanced in close formation with drawn clubs, but they were beaten back by the jobless who fought with clubs, rocks, and their fists.

During the melee fire broke out in the Church of the Epiphany, and the building was badly damaged. Police said the blaze had been started by the rioters.

At least 30 persons were injured, some of them seriously.

The Mayor, who marshalled civilian volunteers to assist the police yesterday, said to-night that if the fighting continued he would read the Riot Act.

Thursday's Damage $500,000

AUCKLAND, N.Z., April 15. (C.P. Cable).—"The Government is fully prepared to meet eventualities and will not allow rioters to gain the upper hand," Prime Minister G. W. Forbes this afternoon assured the House of Representatives, following another outbreak in the Auckland disturbances.

At the same time the Mayor of Auckland declared not a single grocery or food shop had been looted, proving the disorders were not food riots but due to criminal elements. Many stores, especially jewelery stores, on Queen street, Auckland's main thoroughfare, were looted during the disturbances which began early last evening and it was estimated the total damage, including a loss of stocks and damage to property, would be more than $500,000.

Virtual Martial Law

The rioting during the night in which the mob overwhelmed the local police force was not quelled until Marines from H.M.S. Philomel had been brought ashore to join forces with the police, fire department, and volunteer special constables. To-day Royal Naval forces were called out and along with squads of mounted volunteers patrolled the city.

Even the presence of these augmented forces did not suffice to prevent a further outbreak. A mob attempted to renew rioting in the shopping district to-day and naval pickets and the special police were forced to charge into the crowd, scattering them, but not before a number of additional shop windows were smashed.

The mayor's call yesterday for volunteer police recruited from the citizenry met with immediate and substantial response.

More significant today was that throughout the countryside civilians in their respective cities were flocking to enrol themselves in volunteer services, and throughout the dominion local forces were strengthened by the rapid organization of bodies of special constables prepared to counter any spread of the disturbances, so far confined to Auckland.

Insurance Rates Soar

In Auckland the insurance premiums on plate glass rose 50 percent, while fire insurance coverage was practically not obtainable, the rates rising to 10 times the normal level.

Conditions were fairly quiet in Auckland as night came, but the special patrols were maintained. Auckland's Queen street was sadly littered throughfare and efforts were being made to clean up the mess.

Meanwhile a hundred civilians and more than a score of police were nursing injuries, few of them serious, as a result of the most serious period of the rioting, during yesterday evening. Most of the damage consisted of bruised heads and cuts.

Criminal Intent Shown

The charge by the authorities that criminal elements were responsible and that the affair was premeditated and not a spontaneous outbreak by discontented unemployed, was borne out by various circumstances At the outset there was an orderly parade of civil servants protesting a 10 per cent cut in salaries. Unemployed men and women, the latter being in large proportions to the total, and a large number of youths,

(Turn to Page 8, Please)

Auckland

Auckland is the largest city of the north island of New Zealand, and capital of the province of Auckland. It has a population of 133,712, including suburbs.

The harbor, accessible to the largest vessels at low tide, has two graving docks, two patent slips and ample wharf accommodation. The city is the great yachting centre and also possesses a wireless station. Chief industries are ship-building, sugar refining, and the manufacture of paper, glass, bricks and rope.

TEN FINANCIAL HOUSES FAIL IN CITY OF CANTON

CANTON, China, April 15 (C.P.). —More than ten failures of financial houses and banks here in two weeks, followed to-day by the Government announcement that their dollar notes no longer will be redeemed, is expected to result in further bankruptcies.

Both the Government bank and the native banks have been subjected to runs. The runs on the native banks were due to the Government's insistence upon the cancellation of notes privately issued in Ceylon.

CAUSE OF DEPRESSION IS LAID AT DOOR OF HIGH FINANCIERS

WHOLE WELLAND CANAL OPEN FOR NAVIGATION

ST. CATHARINES, April 15 (CP) The entire Welland ship canal was thrown open for navigation early to-day permitting through traffic on the great waterway. The southern section, between Thoroid and Port Colborne, was opened Monday.

The steamer Sarnian, bound for Hamilton, was first boat to pass from the canal through, Port Weller to-day, followed by the Simclite. Both boats had entered the canal at Port Colborne yesterday. No upbound boats had entered at Port Weller at noon to-day.

After 32 years' service on the River Indus, during which not a screw of her engine has been replaced, the steam launch Jhelum is still in use in India

Gold Standard is Hindenburg Line of Financial Powers Speaker Says.

NO SCARCITY OF GOLD.

That the present economic depression had been deliberately planned by the controllers of international finance was one of the startling assertions made by Edgar Breffitt, "The Canadian Traveller," in a lecture before the local branch of the British Israel Federation of Canada at the Legion Hall last evening.

"The gold standard is the Hindenburgh line of the financial powers. It is a line which they must hold at all costs," he contended.

In the absence of Roy Wemp, president of the branch, the meeting was presided over by Allan MacNab. The speaker of the evening was introduced as a lecturer of the Canadian Geographical Society—a man who has travelled extensively and who served overseas with the Fort Garry Horse.

Edgar Breffitt, the speaker, took for his topic "The Gold Standard," and treated it in a forceful and interesting manner which held the close attention of his audience and brought him numerous questions to answer afterwards.

World at Cross-roads.

During the course of his address he touched upon the forthcoming Imperial Economic Conference at Ottawa, expressing the belief that it would prove to be an event of much significance to the whole

(Turn to Page 8, Please)

BUILDING IS BLOWN TO PIECES LEAVING FIVE KNOWN DEATHS; SCORES OTHERS BADLY HURT

Workmen Dig Frantically Into Tons of Debris Seeking Other Victims.

CAUSE REMAINS MYSTERY.

Officials Suspect Bombing — $6,000,000 Structure Almost Finished.

COLUMBUS, O., April 15. — Experts in high explosives were summoned today to investigate the blast which wrecked the interior of Ohio's new $6,000,000 office building, leaving five known dead and scores injured.

The explosion, late yesterday, demolished the central interior portion of the building from the basement to the 11th floor, and tore away most of one of its sides.

Workmen dug into the tons of debris today, searching for additional dead or injured.

At first, the explosion was laid to accumulated sewer gas in the basement. Later, however, officials including T. S. Brindle, state superintendent of public works, theorized high explosives were the cause, and that it was an act of sabotage.

Brindle's theory was strengthened by a statement from H. E. Nold, head of the Department of Mines at Ohio State University, that, "it would have been impossible for enough gas to collect in the building without being detected."

Investigators also pointed out that the focal point of the explosion appeared to have been immediately beneath a room occupied by Charles Martin, superintendent of construction for Harry P. Hake, of Cincinnati, the architect. Martin's duties included the handling of labor disputes.

126 Men At Work

There were 126 men at work, applying finishing touches of construction inside the building, when the structure was shattered. Great marble slabs were tossed into the air, ponderous metal doors were wrenched from their hinges and tons of concrete and twisted steel were knocked loose by the force of the blast.

The known dead were: W. B Ryder, 57, superintendent of the Alabama Marble Co.; Donald K Chesney, 40, decorator for the Rambush Co., New York; William Dokken, 32, Detroit, a bronze worker; Clyde R. Neal, 35, Columbus electrician and Frank Baker, Columbus plumber.

State officials estimated the damage to the structure was $500,000 and said they believed the state was protected by a $3,000,000 bond given by the Struck Construction Company of Cincinnati, general contractors, and by a $400,000 insurance policy of the architect.

Borden And Rowell Support Aird Plan

OTTAWA, April 15.—Nationalization of radio broadcasting in Canada had three prominent advocates before the special radio committee of the Commons yesterday.

Sir Robert Borden, former Prime Minister, did not appear in person, but he authorized Hon. Newton W. Rowell, K.C., of Toronto, to tell the committee that he was in favor of public ownership of the radio as a means of developing a truly national life and character in the Dominion. Mr. Rowell already had spoken for himself as in favor of public ownership of radio, and in his concluding remarks he stated yesterday in the course of a visit he had paid to Sir Robert Borden.

"Sir Robert told me I could give the committee an expression of his opinion. He said that he favored public ownership of radio broadcasting in Canada because too much entertainment and propaganda from United States stations was not desirable for the youth of Canada, and the only way you can displace it is by giving the Canadian people something better, and the only satisfactory way in which to accomplish this is by establishing and maintaining a Canadian nationally owned system of broadcasting stations which will give adequate service to Canadian radio listeners."

Thousands of starlings have been swarming in English waters this year.

Reward of $2 Offered for Bugs

KITCHENER, April 15. — Incensed by an alleged whispering campaign against the Red Cross Hostel here to the effect that it had bedbugs, Louis Bayle, the superintnedent, has offered $2 00 to the first person who finds a bug and proves h's case. To date there has been no claimant for the reward.

UTILITIES FIRM IN BANKRUPTCY

Petition Against Insull Company is Largest Receivership in History of U.S. Finance.

RE-ORGANIZATION FAILS.

CHICAGO, April 15 (C.P.). — Steps to place Samuel Insull's $3-000,000,000 Middle West Utilities Company in friendly U.S. Federal receivership have been taken and hearing on a receivership petition was set for to-day in Judge James H. Wilkerson's United States District Court.

The receivership action was decided upon by directors of the holding company for Samuel Insull's vast public utility properties after negotiations for reorganization admittedly failed for the present. Its aim was to protect the interests of investors and the company itself.

The petition was filed yesterday immediately after the directors voted by the Lincoln Printing Company of Chicago on an $8 000 creditor's claim with the concurrence of Insull and Middle West's other officials. It has been reported Insull himself may be named receiver.

And from the 72-year-old utility magnate, who rose from immigrant secretary to Thomas Edison to control millions, came an emphatic statement giving assurance that his utility operating companies, which are subsidiaries of the Middle West, were in no way affected by the proposed receivership.

"Their business," he said, "generally is imminently satisfactory in view of economic conditions, and they will function as usual, financing themselves as heretofore."

Largest in History

Insull declared the receivership, which if granted will be the largest in the financial history of U. S. seemed unavoidable as a "first step in the reorganization of the company."

He placed responsibility for the action on economic conditions which "make it impossible to work out a plan for the payment of about $22,000,000 in well-secured bank loans, slightly over $7,000,000 in partially secured loans and meeting of a maturity of $10,000,000 in notes on June 1."

The Middle West controls a group of Insull operating companies serving 4,500 communities in Canada and thirty Central, Southwestern and Eastern States. The properties of those companies include 410 manufacturing plants, gas mains 4,897 miles long, and electric transmission lines extending nearly 90,000 miles.

Police Seek Bogus Motion Picture Man

LINDSAY, Ont., April 15 (Examiner).—Circulars have been issued for the arrest of G. Hanson, a Toronto man, who is alleged to have taken a large number of moving pictures of business men and places of business in Lindsay by fraud.

Several months ago Hanson visited Lindsay, took moving pictures of the Town Council, the Fair Board directors, Kiwanis and Rotary groups, as well as pictures of a large number of business places and prominent men of town; many paid "cold cash" for the pictures, which were to be shown at the local theatres.

Hanson then left town and the pictures were never presented. Police are looking for the operator of the movie business.

Student Souvenir Hunters Receive Set Back

COLLEGE MEN'S LOOT

Student souvenir collectors of the University of Toronto are thinking of getting a new hobby. Plain-clothes officers swooped down on four fraternity houses occupied by U. of T. students and made seizures of silverware and blankets alleged to be the property of downtown hotels and restaurants. Some of the loot is shown here.

LINDBERGH ASKS MORE SECRECY

Affair Now Develops Into Swindle-proof Scheme to Get Baby Back.

SECRET TRIPS CONTINUE.

HOPEWELL, N.J., April 15 (C. P.). — The Lindbergh baby hunt developed to-day into a search for a swindle-proof scheme to get Charles A. Lindbergh, Jr., back.

Working secretly again, negotiators could not overlook the possibility that a second ransom attempt might lead to a repetition of the $50,000 hoax in which Colonel Lindbergh was mulcted without getting the kidnapped infant.

The Colonel, it was learned, is considering a plan whereby a committee would pass on any further negotiations. The committee probably would comprise the aviator, Col. Henry Breckenridge, his attorney, Governor A. Harry Moore of New Jersey, Mayor Frank Hague of Jersey City, and others.

Ask More Secrecy.

Col. Lindbergh and his wife appealed last night for secrecy in the attempts to deal with the kidnap gang. In Norfolk, Va., two negotiators who have been in close touch with Lindbergh for days, returned home after a prolonged absence, with a non-committal statement.

"It is still of the utmost importance for us and our representatives to move about without being questioned and followed," said Colonel and Mrs. Lindbergh's statement, which also expressed appreciation for past co-operation by the press.

Dr. John F. Condon, the "Jafsie" who, as Lindbergh's emissary arranged the recent $50,000 payment, made several trips from his Bronx home yesterday, and said the kidnappers were an extremely shrewd band of criminals.

Girl Returned Home And Lover Arrested

TORONTO, April 15. — A Campbellford romance was broken in Toronto yesterday when the police here sent a 16-year-old girl back to her parents by train and arrested Jack Laws, 26, at the Boston Avenue home of his mother.

The charge against Laws is abduction. Detective Fred Skinner executed the warrant issued by the Campbellford Chief of Police on complaint of the girl's parents.

It is said that Laws drove the girl, whom he told police he loved to his mother's home in Toronto the day before yesterday. Police here were informed that the pair were in Toronto, and yesterday located the girl.

STIMSON IN PARIS

PARIS, April 15 (A.P.)—Henry L. Stimson, U.S. Secretary of State, arrived in Paris to-day from Havre, where he disembarked from the liner Ile de France to-day.

ONTARIO GRAIN.

TORONTO, April 15. — Wheat, 52c to 54c; barley, 35c to 40c; oats, 27c to 30c; rye, 45c; buckwheat, 45c; corn, 38c.

Never Looks Up; Lands Into Prison

BELLEVILLE, April 15. — Found walking about with his head on his chest and never looking up Lucien Boisnert was arrested on a vagrancy charge by Provincial Constable Stringer at Latta, eight miles north of here. Boisnert appeared recently at Cobourg and was examined. Doctors claimed he was sane, so he was sent to Belleville. Boisnert walks in a straight line, and unless directed, will bump into everything in his path.

GREECE TO HALT DEBT PAYMENTS

Premier Venizelos Announces Government's Decision to League of Nations.

ASKS 5 YEARS' GRACE.

GENEVA, April 15 (A.P.)—Premier Eleutherios Venizelos of Greece told the League of Nations Council to-day that Greece will have to suspend service on its foreign debt for five years.

The one-year suspension and $10,000,000 loan recommended by the league's financial committee is not sufficient, he said, to restore Greece's financial stability.

The Council approved the financial committee's recommendation for suspension by the Greek Government of its debt redemption payment of 300,000,000 drachmae (about $3,600,000) a year to the Bank of Greece and the National Bank of Greece.

Greece's next foreign interest payments are due May 1.

UNITED IRELAND RUMORS ARE SPIKED BY THOMAS

Thomas, Secretary for the Dominions, put an official quietus today on any motion the government might be hinting at a move toward a United Ireland in its correspondence with President de Valera of the Irish Free State.

Speaking in the House of Commons, Mr. Thomas said he had assured Viscount Craigavon, Premier of Northern Ireland that the government did not contemplate "that any such development could take place without the consent of Northern Ireland."

Viscount Craigavon visited London Wednesday and conferred with Mr. Thomas and other government officials.

BADEN OFFICIALS WARNED

KARLSRUHE, Baden, Germany, April 15 (A.P.)—Joseph Schmitt, President of Baden State, addressing the Diet to-day on the suppression of Adolf Hitler's storm troops, said he learned a number of Baden officials had violated their oath to the Republic by dickering with radical parties. He warned them that if they did not change their attitude they would be dismissed.

WATCHMAN SHOT

VITORIA, Spain, April 15 (A.P.) —Miguel Perera, a night watchman, was shot and killed late last night during a riot staged by Syndicalists shouting "Viva Communism!" Perera and others pursued the rioters.

Quebec producers of pipe tobaccos are being advised to grow less tobacco and to concentrate on improvement of quality using only the best seed of four varities, Beige 3007, Parfum d'Italie, Petit Havane and Canelle.

Governor Takes 45 Per Cent. Cut

WELLINGTON, N.Z., April 15 (C.P. Cable). — Lord Bledisloe, Governor-General of New Zealand, has offered to accept a further reduction in his salary which would bring the total cut to 45 per cent., the original figure being £7,500.

Lord Bledisloe stipulates, however, the reduction is not to apply to his successors. He adds he will not demur if one of the two official residences is closed in the interests of economy.

Australia's Revenue Falls 20 Per Cent.

MELBOURNE, Aus., April 15.—(C.P. Cable.)— Since the adoption of the national economy plan by the conference of Premiers last year the national revenue has fallen by 20 per cent., Professors Giblin and Melville, members of the experts' committee which drew up a report on unemployment, to-day told the conference of premiers.

Regarding the committee's recommendation to increase the rate of exchange, the professors submitted the increase should be about 7 per cent.

Some of the State arbitration courts have failed to carry out the general reduction of 10 per cent. in wages and steps should be taken the reduction is made general, the professors added.

Canton, China, has just completed its new water system.

STATE CONTROL OF RADIUM ORE IS ADVOCATED

Canadian National System Should Be Tory Member Declares.

CANADA "IN A JAM."

General McRae in Senate Discusses Government Control of Radium.

OTTAWA, April 15.—(C.P.) The Canadian National Railway system is bankrupt and its disposal by the Dominion would relieve the treasury of a steady drain, F. H. Pickel, Cons., Brome-Missisquoi advised the House of Commons yesterday.

Negotiations should be opened immediately and, although he held no brief for the Canadian Pacific Railway the Quebec member knew "of no other company or combination of people to whom we could give the National Railway."

If the system were sold, the Dominion treasury would be spared "that deficit of $1,250,000 that every week we are throwing into the mismanaged railway." It was futile to attempt to bolster up the road, said Mr. Pickel, adding, "I do not understand why the people of Canada persist in trying to make themselves believe this is a solvent enterprise." Canada already had one bankrupt trans-continental system "and if we continue we are going to bankrupt the Canadian Pacific as well."

Canada "In a Jam."

The day was devoted to the debate on the Rhodes budget Miss Agnes McPhail, the only woman member of the House, urged abolition of the right to inherit fortunes and endorsed the suggestion of Robert Gardiner, leader of the United Farmers, that all incomes in excess of $25,000 be confiscated by the Dominion Canada, she said, was "in a jam." The load of taxation was becoming unbearable, especially for farmers. If the state confiscated large incomes, the money might be used for social purposes, thus relieving the taxation burden of the great mass of the people.

Government Control of Radium

In the senate, General A. D. McRae of Vancouver said it was an

(Turn to Page 3, please)

VOLCANO ERUPTS

BUENOS AIRES, April 15 (A.P.) —Despatches from Salta said a volcano near Cerro de Las Zanjas began erupting to-day, belching out stones and smoke. Underground rumblings were heard and cracks appeared in the ground nearby.

So Appetizing... So Nourishing...

Because whole wheat toasted —with all the bran and mineral, plus sunshine Vitamin D.

YES, Muffets are appetizing, with their nutlike flavour of toasted whole wheat.

AND NOURISHING, for nothing is added to the whole wheat and nothing is taken away. Muffets give you nourishment, energy and stamina, and the health values of bran and mineral. It is the only whole wheat biscuit which contains the sunshine Vitamin D, rarest of all the vitamins.

When you do not feel like eating at meal time, try a Muffet. Serve right from the box, or warm before serving, according to your taste. Try dousing with hot butter or toasting with cheese.

Every box of Muffets bears our printed guarantee to refund you the cost of the package if you do not agree that Muffets is the finest whole wheat biscuit you have ever tasted.

At all grocers.

MUFFETS

Made in Canada by The Quaker Oats Company
Largest Cereal Millers in the Empire

2084

Free State To Provide Butter Export Bounty

DUBLIN, April 15 (C.P. Cable) —The Irish Free State Government has decided to provide a bounty for the export of butter from the Free State. A bill will be introduced in the Dail Eireann next Wednesday providing for a subsidy of four cents a pound., amounting to half the tariff levy on butter, and the money will be provided for by a levy on total butter production. It is unofficially stated that butter prices are likely to touch a low level on the British market this season, and the Irish Free State farmer consequently will need assistance.

Massey-Harris

announces

10% DISCOUNT

OFF PAYMENTS

On New Implement Purchases

also on all Existing Implement Debts

Paid prior to November 30th, 1932

Realizing the burden placed upon Canadian farmers by the drastic depreciation in produce prices, and with a desire to assist Canadian agriculture to resume its forward progress once more, Massey-Harris Company Limited announces a discount of 10% off present farmer implement debts and accrued interest on the same; and a discount of 10% on all purchases of Massey-Harris implements from now until the end of the present crop year, November 30th, 1932, upon the following conditions:

PAST DUE NOTES
and Interest Thereon:

10% discount will be given on all past due notes and interest thereon if paid on dates set by branch offices, giving due consideration to local marketing conditions in each district.

Current Maturing Notes
and Interest Thereon:

10% discount will be given on notes and interest thereon maturing this year between present date and November 30th, 1932, if paid within ten days of due date.

Future Maturing Notes
and Interest Thereon:

10% discount will be given on all notes and interest thereon maturing on and after December 1st, 1932, if paid on or before November 30th, 1932.

NEW SALES

10% discount will be given on all implement sales up to November 30th, 1932, as follows:—

Cash Sales

On cash sales a 10% discount from present cash prices.

Time Sales

(a) 10% discount on cash payments at time of delivery.

(b) 10% discount on notes and interest thereon maturing up to November 30th, 1932, if paid within ten days of due date.

(c) 10% discount on notes and interest thereon maturing on and after December 1st, 1932, if paid on or before November 30th, 1932.

The company realizes that this step is probably unparalleled in the history of Canadian business. It entails a wiping out of ten per cent. of principal and interest on many implements sold even before the present depression.

To the Canadian farmer this new discount policy means much in dollars and cents. It means that the Massey-Harris Company is sharing with Canadian farmers the loss they are suffering from depreciated prices. It is believed that this step will be helpful in assisting Canadian agriculture out of the temporary set-back which it is now undergoing, and starting this great basic Canadian industry on the upgrade to more prosperous times.

This is a sincere endeavor to improve conditions for Canadian farmers, Canadian workmen, the Company and our Common Country.

Massey-Harris Company Limited

Established 1847

TORONTO, MONTREAL, MONCTON, WINNIPEG, BRANDON, REGINA, SASKATOON, SWIFT CURRENT, YORKTON, CALGARY, EDMONTON, VANCOUVER

Women said:

You can't *keep* suds like that

But that was before they used the *New Oxydol*

Procter & Gamble
Toronto, Ont.

MADE IN CANADA

Why don't you try this amazing soap — see how its suds last till dishes are sparkling clean — how they float dirt out of clothes and hold it out so clothes are cleaner and whiter without rubbing? Softens water. Never balls up.

OXYDOL
THE COMPLETE HOUSEHOLD SOAP

TREACHEROUS CROOK GUILTY OF "VILEST KIND OF FRAUD"

Posed as Penitentiary Official to Swindle Wife of Man in Prison.

TOOK ALL SHE HAD.

VANCOUVER, April 15.—(Special to The Examiner).—Branded by the prosecutor as the perpetrator of the "vilest kind of fraud," Robert James McRae pleaded guilty to a charge of obtaining $411 by false pretenses from a confiding woman in the city police court. He was remanded for sentence later in the month.

Oscar Orr, city prosecutor, told the court that McRae, while an inmate of a British Columbia penitentiary, had met a convict against whom he had held a grudge. This was early in 1927.

McRae is stated to have confessed to his fellow inmate that he had forgotten and forgiven the incident and cultivated the friendship of his enemy. When released in 1928, McRae went to the wife of the convict, it is stated, and represented himself as secretary to the superintendent of penitentiaries. He told the woman that if she could raise some money he would secure the release of her husband.

The woman disposed of all her available property and turned $411 over to McRae, who is declared to have told her that it was not sufficient. She then gave the pretender a valuable stickpin.

After securing the money and pin, McRae fled to California, where in February, 1929, he was convicted on a charge of forgery and sentenced to from one to 14 years in Folsom penitentiary.

He was paroled from that institution recently and deported to Canada. Detective R. Knox met the boat at Victoria and arrested McRae for defrauding the woman.

Authorities did not disclose the name of the woman as her husband has been released from prison and has re-established himself.

Ina Comes Home

After spending a vacation in Europe, Ina Claire, screen star, and former wife of John Gilbert, has returned home. She is shown on board the S.S. Bremen as it arrived in New York harbor.

QUICK when you most need HELP!

Burns and scalds need quick first aid. Doctors advise covering the affected area with "Vaseline" Petroleum Jelly. Excludes air, helps prevent infection, and is particularly healing and soothing. If a blister forms, prick the edge with a sterilized needle, press out the water, and dress with "Vaseline" Jelly. Absolutely pure.

Refuse imitations. Insist on the genuine. Look for the trade mark Vaseline on every tube or jar that you buy. At all Drug Stores.

Vaseline
TRADE MARK
PETROLEUM JELLY
made in Quebec by CHESEBROUGH Mfg. Co., Cons'd., Chabot Ave., Montreal

Railway Time-Tables

CANADIAN NATIONAL RAILWAYS TIME-TABLE

(Corrected to Date.)

Train No. 11, 8.15 a.m.—For Lindsay Orillia, Midland, Toronto, Hamilton, Buffalo, London, Windsor

Train No. 93, 12.01 p.m.—For Port Hope, Toronto, London, Chicago Buffalo, and New York. Connects with Capitol City train for Ottawa

Leave 2.00 p.m.—For Lakefield.

Train No. 89, 4.37 p.m.—For Lindsay Toronto, and connects with "International Limited" for London Sarnia, and Chicago; with the "Toronto" for New York and Philadelphia; and also makes connections at Toronto for North Bay New Liskeard, and Cochrane.

Train No. 42, 8.47 p.m.—For Keene Hastings, Campbellford, Belleville and makes connections for Kingston, Brockville, Montreal Boston and the Maritime Provinces.

CANADIAN PACIFIC RAILWAY

(Corrected to Date.)

Going East—

2.40 p.m.—Indian River, Norwood Havelock. Daily except Sunday.

11.45 a.m.—Havelock, Tweed, Smith's Falls, Ottawa, Montreal, Quebec Boston, and New York. Daily except Sunday.

11.05 a.m.—Sunday only to Havelock

1.00 a.m.—Havelock Tweed, Kingston, Perth, Ottawa, Smith's Falls Montreal, St. John, Boston, and New York, daily.

Going West—

8.25 a.m.—Toronto, Guelph, Goderich, Hamilton, Galt, Woodstock St. Thomas, London, Chatham Detroit, Chicago, and New York. Daily.

1.15 a.m.—Toronto, Hamilton, Brantford, Buffalo, New York, Galt Woodstock, London, Chatham, Detroit, and intermediate points. Daily except Sunday.

5.55 p.m.—Toronto, Hamilton, Buffalo, Rochester, Boston, Woodstock, London, Windsor Detroit Chicago, and intermediate points between Peterborough and Toronto makes connections with the Trans-Canada Limited for Winnipeg and Vancouver. Daily except Sunday.

6.45 p.m.—Sunday only, for Toronto and points West.

Nova Scotian Has Fixed Opinion

To Get Rid of Rheumatism, Use Fruit-a-tives, He Says

OTTAWA, Ont.—Mr. J. B. Dreu, Digby, N.S., writes: "For a long time I had rheumatism so bad I couldn't move my arms. The pain, fever and sweating nearly set me crazy. At last I got hold of Fruit-a-tives, and am able to be at work again." Uric acid is removed from your blood by Fruit-a-tives, because they stimulate five vital organs to work naturally—the stomach, kidneys, liver, bowels and skin. Your blood is purified. Health and comfort return. 25c and 50c. At all druggists.

STATE CONTROL

(Continued from Page 1)

"absurdity" to consider commercial development of radium from pitchblende ore in the Great Bear Lake district. He advocated government control of production and distribution of radium from Canadian ores. "It is unthinkable that we should allow the pitchblende deposits of Great Bear lake area to be developed on a basis which will enable Canadians to join with the Belgians as exploiters of suffering humanity."

Shortage of radium was costing the lives of thousands of cancer patients every year, proceeded General McRae. Canada should produce radium from its ores below the "Belgian Trust" figure of $50,000 a gram. It might be necessary to set an arbitrary price at the mines — perhaps $100 a ton—but if the government directly or through a controlled corporation processed the ore, radium would be available for the Canadian people at prices considerable below the "Belgian Trust" figure.

Taking part in the budget debate, Hon. I. C. Elliott, former Minister of Public Works, criticised the tariff policy of the government, laying at its door many of the commerical problems now facing the country. It was a policy of exclusion, he said, working to the detriment of the country as a whole and particularly, the farmers.

A back to the land policy was proposed by C. H. Dickie, Cons., Nanaimo. Unemployed men of the cities could be settled on farms where they would be producers and contributors to national welfare.

Imposition of taxes on such luxuries as diamonds, jewellery, sports goods and ladies evening dresses was proposed by martial Rheume, Lib. St. John—Iberville.

Other speakers during the day were Michael Luchkovich, U.F.A., Vegreville; Eusebe Roberge, Lib., Megantic; E. F. Wills, Cons., Souris and H. A. Mullins, Cons., Marquette.

PREDICT MASSIE

(Continued from Page 1)

ly rang his own house.

"Mrs. Massie answered the phone" he said, "and recognized my voice, said 'come home at once; something horrible has happened'."

"I jumped in a car and rushed home. I could hear her sobbing before I could get into the house. She collapsed in my arms. Her lips were bruised, her face swollen, her clothes torn and her lips bleeding.

"I thought a truck had run over her. She said it was too horrible to tell and could only sob.

"She said she wanted to die. Finally she told me some men had taken her in a car and carried her into the bushes and ravished her. I then called the police and told them my wife had been assaulted."

Mrs. Fortescue was crying. Massie said he took his wife to a hospital and tried in vain to sleep.

He told how four men had been brought before Mrs. Massie the next day for identification. They were Kahahawai, Horace Ida Henry Chang, and Ben Ahakeu.o.

"She questioned them all," Massie said. "She seemed to consentrate on Kahahawai. After they left she told me they were the ones. I asked her if she was sure, and she said, 'Darling, do you think I would ever draw another honest breath unless I were sure?'"

Rejected Money.

Massie said the attackers rejected money. He said his wife told him "that Kahahawai beat her more than any other and that when he assaulted her she prayed for mercy and he hit her and broke her jaw."

The witness said Mrs. Massie had awakened him on one occasion thereafter with the cry, "Don't let him get me!"

Massie said he had assured her no one else was there, but that she had insisted:

"Yes there is! Kahahawai is here."

"Did you ever get advice from a doctor about your wife's condition?" asked Darrow.

"I got that at the hospital," Massie said, "after Mrs. Massie's mother informed us an operation would be necessary to prevent pregnancy. It was performed in October."

Literary Evening Of Stirling Guild

(Examiner Correspondence.)

STIRLING, April 15. — On Monday evening the Literary meeting of the St. Andrew's Guild was held in charge of Mrs. R. Meiklejohn. The Scripture lesson was read by Jack Tulloch.

The life of King Edward VII was given by Trenalda Eggleton. Facts in the boyhood of King George was given by Iva Chambers. Helen Murduff gave a pleasing piano solo. A chorus was given by Mrs. Murduff's S. S. Class. A beautiful duet, piano and banjo, was given by Morris Bell and Charley Allen, "Roll on Mississippi."

An interesting debate was given, "Resolved: That the moving picture is an advantage."

'Rat Catch Small In Rice Lake Area

BAILIEBORO, April 15 (Examiner Correspondence).—The trappers in this district have had a trying season for trapping muskrats. The weather has been cold and backward and the marshes have been frozen to such an extent that it has been next to impossible to get suitable sets.

Indications point to an abundance of muskrats in the marshes, but the catch has been scanty owing to the late season.

Trappers claim that the furs secured have been of a superior quality, and it has been many years since they have secured as splendid a quality of muskrat hides.

No doubt the open winter is responsible, as the rats have been enabled to travel about and secure abundance of food.

SAIL from MONTREAL

Regular Weekly Sailings to

LONDON LIVERPOOL GLASGOW
BELFAST PLYMOUTH HAVRE

Now is the time to visit Europe. The rate of exchange is in your favour. Your dollar is worth about 20% more in Britain than last year.

Cunard fares have been drastically reduced, they are lower now than at any time since the war.

	One Way	Round Trip
Cabin Class	$104.00 up	$192.50 up
Tourist Class	$ 84.00 up	$148.00 up
Third Class	$ 60.00 up	$108.00 up

EXCELLENT ACCOMMODATION... RENOWNED CUISINE AND SERVICE

Book through your Local Agent —no one can serve you better, or CUNARD LINE, 217 Bay Street (ELgin 3471), TORONTO

CUNARD ANCHOR-DONALDSON

CAMPBELLFORD

BRIEF AND INTERESTING NEWS ITEMS FROM THE TRENT TOWN.

"How God Speaks to Men" will be the sermon theme of the Rev. T. H. Floyd at Christ Church (Anglican) on Sunday morning. Sunday School will be held at 2.30 p.m. in the Parish Hall and evensong at 7 p.m. in the church.

On the Seymour United Church circuit services will be held at Zion at 11 a.m., Stephens at 3 p.m. with Sunday School at 2 p.m. and Tabernacle at 7.30 p.m.

At St. Andrew's Presbyterian Church services will be at the usual hour with the Rev. J. C. Robinson preaching. Special musical numbers will be given at both hours of worship by the organist, Mr. W. A. Newcourt, L.C.C.M. Sunday School and Bible Classes will be at 2.30 p.m. Anniversary services will be held this year on Sunday, June 19.

The Rev. R. C. Tait at St. John's United Church will take for his sermon theme in the morning "The Magic Word" and in the evening "What is a Good Time" the seventh in the series "Addresses to Young Folks and Others." The afternoon at 2.30 Sunday School and Men's Bible class will be held, the topic taken by the pastor at the latter being "The Call of Abram."

"The Kingdom Spiritual" will be the theme of the Rev. L. M Smith's discourse at the morning service in the Baptist church. In the evening he will preach on "Self-knowledge and God-knowledge". Church School will be at 10.30 a.m. On Monday the Young People's Union will meet at the usual hour and on Wednesday the Fellowship Hour will be held in the church hall at 8 p.m.

Mr. J. A. Burke of Toronto was a recent visitor to town.

After spending three weeks the guest of Miss Sara Nevin, Mrs. Hugh Mills has returned to her home in Bancroft.

Local residence changes in town show that Mrs. F. Stephens has taken the Hubble residence on Front street, and Mr. and Mrs. Walter Scott and family of Healey Falls are now located in the Fred Keller residence on the west side of the river.

Mr. Keith Turner has returned to his home in Picton after spending the past three weeks with Mr. and Mrs. Geo. Webber, Rear street.

Dartford

BORN. — To Mr. and Mrs. Wm. Honey, on Sunday, April 10, a son.

Mrs. Ivan Denike and baby visited her parents, Mr. and Mrs. J. Arkles, of Norham, on Sunday.

Mr. and Mrs. Bill Jones of Castleton, have been visiting the latter's brother, Mr. and Mrs. Alec Merrill.

Miss Helen Pickens spent the week-end with her friend, Miss Mildred Nelson.

Mr. and Mrs. C. Copperthwaite, Jean and Barbara, spent Saturday in Peterborough.

Mrs. D. Bailey was a Sunday visitor with Mrs. B. Dulmage.

Mrs. Harry Wilson and daughter, Fern, of Norham, spent a few days last week with her parents, Mr. and Mrs. W. F. Runnells.

Miss Helen Poole of Warkworth, has been assisting, Mrs. Alec Merrill with her household duties.

East Emily

A concert and supper were held in Orange Corners School S.S. No. 10, Emily on Friday night, April 8, under the auspices of the Guild of St. John's Anglican Church, Emily.

The entire program was provided by the people of St. Luke's Anglican Church, Peterborough.

The Rev. Mr. Weir of Omemee ably filled the position of chairman. While the whole program was decidedly interesting, the chief feature of the concert was a play entitled, "The New Reporter" by a cast of St. Luke's people. After the concert, a vote of thanks was moved by Walter Magee to the St. Luke's people. It was seconded by Elmer Henry. The ladies of St. John's Church then served a sumptuous supper consisting of pork and beans, coffee and pie.

Mr. Eugene Switzer and Mrs. M. Ruth were visitors to Lindsay on Monday.

Mr. James Davis had the misfortune to lose one of his horses on Monday.

Mr. and Mrs. Wilbert Clark and son Alton attended the play, "Let's Get Married" in St. John's Parish Hall, Peterborough on Tuesday night.

Miss Margaret Widdis of Victoria road is visiting with her sisters, Mrs. A. Fee and Mrs. H. McCarrell.

Mr. and Mrs. Wilfred Carroll were visitors to Peterborough on Saturday.

U.S. BAPTIST MISSIONARY MURDERED IN WARSAW

WARSAW, April 15 (A.P.)—The body of Edna Drall Mott, Baptist missionary from United States was found in her apartment here today. The throat had been slashed.

Police said they suspected she had been killed by religious fanactics. She came to Warsaw a year ago and conducted her missionary work from her apartment in a slum district.

Several weeks ago two children in the neighborhood were found dead under similar circumstances, but police were unable to find any trace of the slayers.

HELPFUL IN MOTHERHOOD

—The Shaw Studio

MRS. MARY DUNN

Hamilton, Ont.—"There is one medicine I can recommend and that is Dr. Pierces Favorite Prescription—there is nothing so helpful in motherhood," says Mrs. Mary Dunn of 71 Wilson St. "During my first expectant period I was weak, nervous and all rundown. could not sleep nor rest at night. I started to take the 'Prescription' and my trouble was soon ended. I picked up, got strong and kept so. and that child was the healthiest of all my children. While the 'Favorite Prescription' gives the mother strength, it adds to the health and strength of the child as well." All druggists.

Users of Dr. Pierce's medicines are entitled to free medical advice. Just write to Dr. Pierce's Clinic in Buffalo, N.Y., plainly describing all your symptoms.

Chautauqua Billed For Campbellford

Dates Set for Yearly Event Are May 13, 14, 15 and 17.

CAMPBELLFORD, April 15 (Examiner Staff Correspondence). — Campbellford will have a four-day Chautauqua this year which will be held on May 13 14 15 and 17. A high-class and varied program will feature this season's entertainment which will include two plays which are ever popular with the general public.

The outstanding lecturer will be Dr. Edwood T. Bailey, who will deliver his talk on "All Aboard," an address that has won the approval of the public both East and West. Then for the lovers of high-class music a rare treat will be furnished in the appearance of Hugh Brandt, the famous Polish pianist and entertainer.

The children will also be catered to in the presentation of the Marionette Company, which will be delightfully entertaining for the young folks. The Peerless Players will stage "Bought and Paid For," a strong drama with clever comedy running through it, and "Old Crusty Takes the Air" will be staged by the Havelon Players, this being a comedy complete.

Rice Lake Cleared Of Winter Blanket

BAILIEBORO, April 15 (Examiner Correspondence).—The high northwest winds which prevailed during Tuesday evening, sent the ice from the head of Rice Lake crashing against the southern shore and against the islands at the foot of the lake, and when the grey dawn broke on Wednesday morning, the lake was almost cleared of its winter blanket. Only a jammed mass could be seen around the islands.

Little damage was done by the shifting ice at Bewdley or the northern shore and the ice departed leaving the water low. It is thought the water is about the same height as it was in the fall when the ice formed.

During the winter which has recently passed, there has been little traffic upon the ice of Rice Lake. At no time during the past winter did the ice become more than fifteen inches in depth and at all times was unsafe for traffic.

Make Your Walls Friendly with Empire Exclusive Wallpapers

Empire Wallpapers are Different

Designs selected in the Fashion centre of the world and colored by our own staff of experts. They are both SMART AND ARTISTIC, and cost no more than the ordinary kind.

The Empire Selection of Wallpapers for 1932 is most comprehensive—from 10 Cents to $1.00 per Roll. Ask your Decorator to show you our Samples. Printed Prices on back of Samples are the same as quoted in our Stores.

Empire Wall Papers
Canada's Largest Wallpaper House
TORONTO MONTREAL WINNIPEG

UTILITIES ASKS FOR REPORT

(Continued from Page 1)

timated operating and maintenance costs of the department.

A claim for $225 damages brought by G. R. Langley against the Commission for alleged destruction of trees along a 300 foot frontage of his property on Dunlop street will be paid by the Commission, it was decided. Members of the Commission expressed the opinion that "it was setting a precedent," but it was acknowledged that extensive cutting was done to the trees without permission of the owner being first secured.

Refuse Hydrant Request

A request for the installation of a hydrant at the rear of Anson House was refused. Chairman Matthews explaining that the hydrant would cost $2,500 and at the present time such an expenditure was unnecessary. Anson House has a hydrant at its front and this was judged to be sufficient in the case of fire.

Gas consumption is maintaining itself despite the late cold weather H. L. Beal, manager of the Gas Department, reported. For the first three months of the year the consumption was ahead of last year, but it has dropped this month below that of the same month last year.

Obituary

MRS. JOHN HARPER

FENELLA, April 15 (Examiner Correspondence).—The funeral service of the late Mrs. John Harper, whose death occurred early Wednesday morning, April 13, will be held on Saturday afternoon, April 16. The body was removed on Thursday morning from the home of deceased's daughter, Mrs. Leonard Brisbin, Roseneath, where it had been resting since death took place, to the home of her son, Cephas D. Harper, Fenella. After a brief service at the house on Saturday afternoon, the procession will proceed to Bethany (Macklin's) Church at 2 p.m., where service will be conducted by the pastor, Rev. W. Paton. Interment will be made in Bethany (Macklin's) cemetery.

MISS JENNIE DEWEY

TWEED, April 15 (Examiner Correspondence).—The funeral of the late Miss Jennie Dewey was held on Wednesday morning, Rev. Father O'Riordan conducting requiem high mass at St. Carthagh's Roman Catholic Church.

The late Miss Dewey was born near Madoc, a daughter of Archibald and Mrs. Dewey and after spending some time in Madoc and Queensboro, she took up her residence in Tweed and conducted a confectionery store.

Although ailing for some time, she was taken seriously ill only a few days before her death. She was a member of the Roman Catholic Church and the Catholic Women's League.

The late Miss Dewey is survived by two sisters, Mrs. T. J. Sampson of Fort William and Mrs. C. H. Steinburg of Campbellford. One brother, Edward, resides in the Peace River district.

The large number of floral and spiritual offerings testified to the esteem in which the late Miss Dewey was held. The bearers were Dr. Reeves, Michael Quinn, M. McAvoy, T. N. Beatty, Wilfred LeSage, S. B. McGee.

JOHN KEITEL

The death occurred on Thursday morning of John Keitel at the home of his daughter, Mrs. Mary Stewart of Otonabee. He was 87 years of age.

Mr. Keitel came to Canada from the Old Country at the age of 6 years and had lived in Otonabee for the greater portion of his life. He is survived by one daughter, Mrs. Mary Stewart of Otonabee, and one son Alex of Peterborough.

The funeral is to be held from the home of his daughter on Saturday at 2.30 p.m. Interment at Keene cemetery. Services are to be conducted by the Rev. J. B. McNeeley of Keene United Church.

"Besses o' th' Barn" is to be the name fo a new railway station in England in honor of the Besses o' th' Barn" Band, established in 1856. 1856.

Low PRICES

AT McBRIDE & FRANKS FOR

FURNITURE

AND FURNISHNGS

CHESTERFIELD SUITES

SNYDER SUITES—3 pieces, in blue figured damask. Regular $98.00, for..... **$59.00**

SNYDER SUITES—3 pieces in figured linen repp or combination of plain and figured tapestry, green shade. Regular $119.00, for..... **$69.00**

SNYDER SUITES—3 pieces, in allover figured tapestry. Regular $139.00, for..... **$79.00**

MOHAIR SUITES—3 pieces. Best quality mohair, plain walnut or rust shades, with figured reversible cushions. Regular $149.00, for..... **$85.00**

DE LUXE SUITE—3 pieces. De Luxe make. Combination of plain and figured ratina. Regular $165.00, for..... **$98.00**

3-PIECE SUITE—Large pillow arm style. Best quality walnut mohair. Regular price, $175.00, for..... **$129.00**

These Chesterfield Suites Are Going Fast, So Secure Yours Now

$35.00 Fibre Suite for $25.00

3 pieces: Divan, Arm Chair and Rocker. Automobile seats, upholstered in good quality chintz. Regular $35.00, for..... **$25.00**

7.50 Felt Mattress For $5.50

Mattress made of pure new felt and covered in good quality art ticking, with roll edge. These are not cheap Mattresses made up for sale purposes, but taken from our regular stock. Sizes 4-6, 4-0 and 3-3. Regular price, $7.50, for, each..... **$5.50**

$2.50 SILK OVERDRAPES FOR $1.50

Stripe Silk, Ripple Slubb Repp, Silk Poplins and figured designs. These are all sunfast colors. New designs and color combinations, in shades of rust, rose, blue and mulberry in plain effects; also various combinations. Regular price, $2.50, for, yard.. **$1.50**

Made and Put Up Free

Scotch Madras for 18c Yard

Fine weaves, good wearing quality. Choice of six new designs. Cream shade. 36 inches wide. Regular price, 30c, for, yard..... **18c**

DINING-ROOM SUITES

SOLID OAK SUITE—8 pieces, Old English finish. Regular $95.00, for..... **$69.00**

SOLID OAK SUITE—9 pieces, Old English finish. A large, heavy Suite. Regular $165.00, for..... **$98.00**

SOLID WANUT SUITE—9 pieces. A very attractive Suite. Regular $179.00, for..... **$129.00**

SOLID WALNUT SUITE—9 pieces, in attractive design. Regular $198.00, for **$139.00**

$20.00 Students' Couches for $12.50

3 only. Very comfortable, with deep coil spring construction. Mattress covered with figured chintz and flounce on sides and fronts. Three separate cushions for back. Regular price, $20.00, for **$12.50**

BEDROOM SUITES

WALNUT FINISH OR BIRCH SUITE — 4 pieces, in new design. Regular $79.00, for..... **$49.75**

SOLID GUM-WOOD SUITE—4 pieces, walnut finish. Four-poster bed. Regular $110.00, for..... **$59.00**

SOLID WALNUT SUITE—4 pieces. Four-poster bed, latest design. Regular $165.00, for..... **$98.00**

FOUR-PIECE SUITE, BURLED WALNUT FRONTS—A large Suite with Hollywood vanity. Regular price, $210.00, for..... **$139.00**

$5 DOWN DELIVERS any Suite in the Store. Year to pay balance

FREE SERVICE

McBride & Franks

224 CHARLOTTE ST. PHONE 2000

The Examiner

The Examiner is a member of the Audit Bureau of Circulation.
The Daily Examiner, published every lawful evening by The Peterborough Examiner, Limited, Office 416 George Street, $6.00 per year Delivered in City. Out-of-town subscribers by mail, $4.50 per year.
Member: Canadian Press, Limited; Audit Bureau of Circulation; Canadian Daily Newspapers Association.
Member: Ontario Associated Dailies, T. G. Vatcher, manager, Canada Permanent Building, Toronto.
Sole U. S. Advertising Representative: The Beckwith Special Agency Inc. New York, Chicago, Philadelphia, Detroit, St. Louis, Kansas City, Atlanta, San Francisco.
Advertising Rates on application
E. M. GLOVER, Managing Director.

'PHONES: Editorial 1601, Business Office 1600. Private Branch Exchange to all Departments.

FRIDAY, APRIL 15, 1932

SPEED THE MAIN FACTOR.

According to the annual report of the commissioner of the Ontario Provincial Police, speed is the main factor in the increasing number of automobile accidents in this Province.

"It is regretted that accidents show an upward trend," say's the commissioner, "and from reports it would appear that this increase is attributable almost entirely to speed and more speed. The number of accidents which occur on straight sections of highways in broad daylight must convince one that excessive speed is the greatest factor we have to contend with. Cutting-in, a reprehensible practice in itself, quite obviously follows cutting-out, and both arise from the same cause—the mania for speed.

"Having cut out to pass a car or cars in front, one must cut in to avoid collision with cars proceeding in the opposite direction, and even when an accident is avoided by this type of driver he has irritated and badgered other drivers into increased and dangerous speed."

The commissioner declares that because of these conditions he has directed that a charge of reckless driving be laid where it is considered the speed attained has placed the car out of control, either by excessive speed, inadequate braking power or when traffic conditions render it necessary.

All sane motorists will, The Examiner feels sure, endorse the adoption of this policy by the motorcycle patrol of the Provincial Police.

A WELCOME ANNOUNCEMENT.

Of the highest importance to Canada's hard-pressed farmers is the announcement made to-day by the Massey-Harris Company, Limited, who are offering not only a 10 per cent. discount on the prices of all farm implements bought this year, but what is more helpful and striking, a similar discount on all debts and accrued interest on farm implements if paid before the end of next November.

Farmers who are seeking to lessen their load of liabilities in the face of unusual economic conditions will undoubtedly appreciate this blanket reduction which, coming at this time, is a very material contribution toward better times for the Canadian farmer.

The reduction in the price of new machinery will be welcomed, but is probably of less significance under tre existing conditions than the 10 per cent. slash in the debts owed the company.

It is not always necessary to buy new machinery, but debts have to be met some way or another, and it will be a relief to many farmers to learn that their obligations to this particular firm are being materially lessened, and that given favorable crop conditions and possibly higher prices during the year they may be in a position to discharge a bothersome debt.

The Massey-Harris Company in inaugurating this general policy is leading the way, and its effort will undoubtedly be recognized, as the company's advertisement puts it, as "a sincere endeavor to improve conditions for Canadian farmers, Canadian workmen, the company and our common country."

NOT SO BIG AFTER ALL.

Just when the impression is being obtained that Toronto has at last begun to develop the status of a metropolis, along comes something to dispel the illusion and reveal the Queen City as still little more than a greatly swollen village.

The latest example is the ridiculous spectacle of a civic reception to a number of radio artists and an escort of six war-time fliers for a couple of other comedians, all coming to Toronto for a fat fee to participate in an advertising "racket."

That last touch, of an aerial greeting to a pair of American laugh-makers, will strike most people as funnier than anything the celebrated Stoopnagle and Budd have ever been able to put across via the radio.

Sir John Martin-Harvey, one of the great actors of his time, is at present in Toronto, but you can look in vain in the newspapers for any mention of a city hall reception to this distinguished British artist to whom Canadian play-goers owe so much.

Edward Johnson, foremost of Canadian singers, and a grand opera star in his own right, comes and goes, but there is no civic deputation to extend greetings to him.

Yet Toronto's city rulers turn out to welcome with the honors usually reserved for somebody worth while, a tow-headed talkie actress of no particular cleverness and a radio warbler with an average voice and the ability to play a concertina a little better than most people, and men who fought for Canada in the World War are sent aloft to do homage to a couple of highly-paid radio entertainers.

Unfortunately there is no Lieutenant-Governor in residence at Chorley Park.

It would have added a finishing touch to the whole farce to have staged a reception there for the radio troupers.

WHAT IT MEANS TO CANADA.

Industrial Canada directs attention to a huge new double-drum hoist just completed by a Dundas firm for the Noranda mines, the first of this type to be manufactured in Canada.

What the placing of such an order means to this country can be seen from the fact that over 350 Canadian companies benefitted by the building of the hoist here, the raw material necessary being practically all secured within the Dominion. It included bronze, lumber, electric equipment, chemicals, pipe fittings, fibre, steel plate, steel castings, leather packings, bar steel, brass castings, asbestos, piston rings, structural steel, foundry supplies fabricated steel, babbitt, valves and fittings, hardwood, screws, nuts, pig iron, springs and paint.

It is interesting to note that the Canadian company which provided the electrical equipment for this hoist placed orders with 29 other Canadian firms for their requirements, and probably each in turn of the firms receiving orders in connection with the Dundas contract had to call on at least five firms for assistance.

When the hours of work provided by this job are considered as well as the amount of material required, the cash value to Canada of this one order can be put at ten times the original price.

If the contract had gone outside of Canada not one of these 300 or more firms would have been called on to supply goods and hundreds of Canadian workers would have suffered.

The transaction clearly illustrates the desirability of buying Canadian-made goods, for the resultant effects of even one order return to the customer in many unexpected ways.

THE CONFERENCE.

The speech of Sir Josiah Stamp at Ottawa last week must have been a wonderfully inspiring one as regards the opportunities which lie before the Imperial Conference next July. That the spirit of compromise will prevail seems already assured and that will mean success.

But we read that the Liberals think that they can offer a much better bargain to the Mother Country in trade exchanges than can a party which has committed itself to the doctrines of economic nationalism. They think that if the Bennett Ministry is unwilling or unable to persuade its industrial supporters of the necessity of tariff readjustments which will satisfy the British ideal of an equitable reciprocity in trade exchange, they will be able to bring forward at the next general election a devastating indictment of the Government as the champions of a policy of Canadian "Sinn-Feinism," which in the Liberal arena would be fatal to any chance of recovery of prosperity and to any idea of creating a sound co-operative structure for the British Commonwealth.

Mr. Bennett and his colleagues are well aware of the dangerous political implications of a failure to secure an adequate solution for their problem, and in the coming months they mean to devote all their energies to the delicate task of evolving a policy that will disappoint the Opposition's expectations. Members of the Government are confident that there is a wide range of opportunity for tariff preferences which, if properly prepared and handled, would be very satisfactory to British interests. It is pointed out, for example, that in recent years Canada has been importing approximately $350,000,000 worth of iron and steel products a year from the United States, while imports from Great Britain are worth only $20,000,000. It is argued, therefore, that in this sphere of trade alone there is great opportunity for tariff readjustments promising valuable benefits to Great Britain.

It should be recognized that, though sentiment may play a useful part at the conference in creating an atmosphere of good-will, the negotiations if they are to produce valuable results must be on the basis that it is good business for the parties to the bargains to expand the channels of inter-Imperial trade. Accordingly it would be wise for some of the more zealous British propagandists for Imperial trade co-operation to stop talking of "loyalty" and to stop thinking of the people of Canada as longing to buy British goods in order to demonstrate their affection for the British Crown and connection. The Canadian people are anxious to buy British products provided they get good value for their money, and many of them find in the superior quality of many kinds of British goods incentive to purchase. They will welcome tariff adjustments which make it more easy to purchase them, but it is highly misleading to describe them as ready, out of sentimental loyalty, to hunt high and low in stores for British goods.

The British manufacturer must realize that tariff concessions alone will be of little avail to gain a greater share of Canadian business unless he can be skilful in merchandising and willing to study the Canadian market and cater for its peculiar wants.

Conditions in more than one Canadian industry merit very careful consideration. For the protection of a single Canadian plant which cannot supply more than 10 or 15 per cent. of the requirements of the Canadian market for its particular products a stiff tariff on British imports of that commodity is maintained. The effect is to turn over almost the whole of the balance of the Canadian market for such products to American manufacturers. If, however, there could be a quota system or zoning arrangement, which would reserve for the Canadian firm its present share of the local market, it might be possible to put the commodity on the free list for British imports or to leave it subject to a small revenue duty. The American manufacturers, faced with a much heavier preferential handicap, would then be compelled to yield their share of the market to their British competitors.

This is only one of many problems which might profitably be subjected to thorough exploration before the conference meets, and the sooner such work is undertaken the better will be the prospects of a successful outcome for the meeting in July.— St. Catharines Standard.

EDITORIAL NOTES AND COMMENT.

And then another trouble with this country is that the banks are carrying more people than the railways.

Babe Ruth is setting a good example. He is not allowing a wage-cut to interfere with production.

Judging by the protests it has caused, that extra dollar added to the radio license fee must be intended to cover the static.

The Beauharnois report is expected to start fireworks in the Senate. Well, the veteran statesmen are entitled to their share of the excitement.

Varsity's fraternities have been found in possession of 500 pieces of stolen silverware and other articles. It looks as if a course in plain honesty should be included in the university's curriculum.

Indians may continue to kill, but thanks to the advance of Christian culture, they no longer scalp. —Toronto Mail and Empire.

Camillien Houde, who unsuccessfully aspired to re-election as mayor of Montreal, now will be able to sit back and watch somebody else not be able to do anything about the depression either.—Hamilton

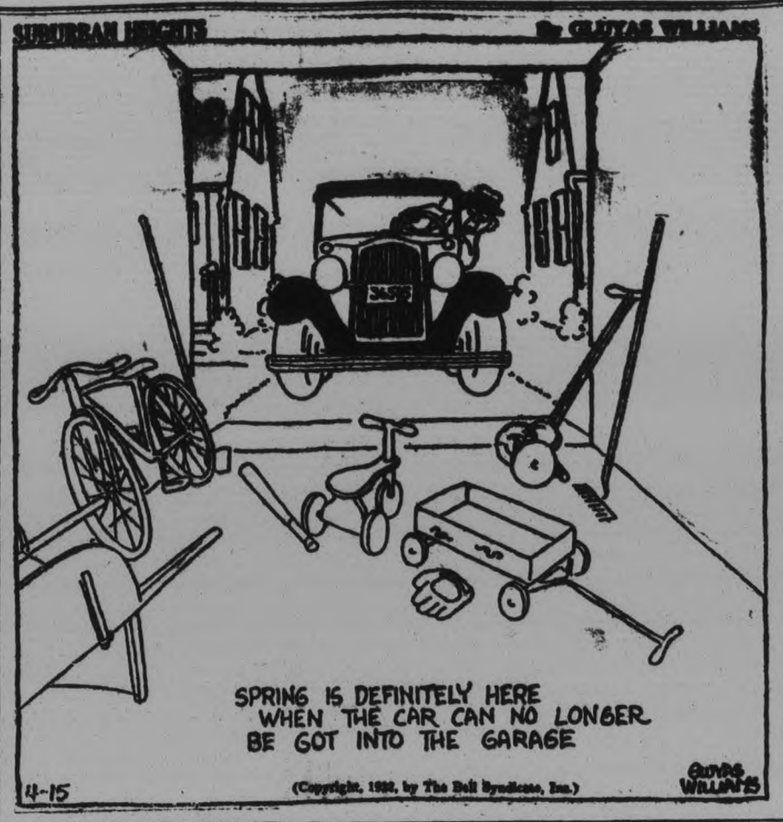

'N DAYS GONE BY

Items Taken From Old Fyles of The Examiner.

APRIL 15, 1922

Proceeds of the Motor Show here next week will go toward maintenance of the children's summer camp at Jackson Park this summer.... Something unusual in the way of entertainment is promised next week as the Capitol Theatre celebrates its first anniversary.

APRIL 15, 1912

Word received here to-day is that the Titantic, monster White Star liner on her maiden voyage across the Atlantic, is sinking from a collision with an iceberg last night.... Three G.T.R. freight cars were derailed near Downer's Cornar last night, but little damage was done.

APRIL 15, 1902

The following men of this district enlisted here to-day for service in South Africa: J. C. Strickland, Jr., Crossland, V. E. LeBar, A. J. Kemp, H. M. Morden, F. Hughes, V. Wilson and Jas. Judd.

In Lighter Vein

Inconsistent

An Irishman was posting a letter, but was told at the counter it was overweight.

"Over what weight?" asked he.

"Over three ounces," said the clerk. "You'll have to put another stamp on it."

"Get away!" said the Irishman, with a grin. "Sure, if I put another stamp on, won't it be heavier still?" —Montreal Star.

Not a Loud Speaker

A woman was having the upper rooms of her house painted, and she fancied that the painter was slacking on the job.

"Painter, are you working?" she shouted at the foot of the stairs.

"Yes, ma'am," came the reply.

"I can't hear you."

"Well, do yer think I'm putting it on with a hammer?"—Stray Bits.

Not That

The tramcar was crowded with workers returning home. A fashionably dressed woman entered, and a man offered her his seat.

"Thank you, but I dislike to deprive you of your seat," said the woman graciously.

"No depravity, madam, no depravity!" exclaimed the man as he reached for a strap.—Montreal Star.

FERGUSON TO ADDRESS EMPIRE CLUB TUESDAY

TORONTO, April 14. (CP)— G. Howerd Ferguson, Canada's High Commissioner to Great Britain, is to speak next Tuesday before the Empire Club of Toronto, according to word received to-day by Col. George A. Drew, club president. Col. Drew was advised from Ottawa Mr. Ferguson would discuss the forthcoming Imperial Conference opening in Ottawa in July.

It had previously been believed Mr. Ferguson would sail this week for England. He came to Canada two weeks ago to give evidence before the Senate Committee on the Beauharnois investigation.

Marmora

Commissioner Mrs. H. R. Haacke of Deloro attended the annual meeting of the Ontario Provincial Council of Canadian Girl Guides Association which convened at St. Catharines last Friday.

Marmora Council No. 279 C.O.C.F. held its monthly meeting on Tuesday evening at the home of Friend Mrs. O. R. Jones. The business session was followed by cards and a delicious lunch.

GRAIN AND PRODUCE REVIEWS

TORONTO PRODUCE

TORONTO, April 15.—Prices of 19½c for No. 1 creamery solids and 18½c for No. 2 were quoted on the local butter market yesterday, but very few buyers were interested. Trade was quiet at the opening and for the entire day activity was very small. The prices were slightly easier than on Wednesday, or at the bottom of the spread on solids for that day. Quotations to the retail rade were unchanged at 24c for No. 1 prints and 23c for No. 2.

Cream

Cream prices held steady in most cases, but there were reports of lower figures in some sections where Toronto firms maintained plants. The general range to shippers was 21c to 22c for special, 20c to 21c for No. 1 and 17c to 18c for No. 2, f.o.b country points, with some offers of 19c for No. 1.

Cheese

There was a fair demand for cheese, and prices were slightly higher on new makes at 10¼c to 10½c for large, 10½c to 10¾c for twins, and 10¾c to 11c for triplets. Retailers were quoted new makes at steady prices of 13c for large, 12¼c for twins and 12½c for triplets.

Eggs

Though storing of eggs continued, prices were steady on the brokers' market, and to country shippers. Wholesalers quoted firm prices to the trade, and reported a scarcity of seconds and cracks. Prices to country shippers were 15c for extras, 13c for firsts, and 11c for seconds, delivered, ungraded, cases returned. Retailers were offered supplies at 21c for extras in cartons, 19c for extras loose, 17c for firsts loose, and 15c for seconds loose. Graded eggs in free cases were quoted at 17c for extras, 15c for firsts and 13c for seconds, with storage packed supplies at 13½c for extras and 16½c for firsts.

LIVERPOOL QUOTATIONS.

LIVERPOOL, April 15. — The following are the closing quotations:

Wheat spot, No. 3, Manitoba, 7s 7-8c.
Hams, long cut, 12-16 lbs, 82s.
Short cut, 12-14 lbs., 71s.
Extra skinned, 78s.
Picnics, 5-6 lbs., 51s 6d.
Bacon Cumberland cut, nominal.
Canadian Wiltshires, 94s.
Clear Bellies, nominal.
Long clear middles, 28-35 lbs., 70s.
Short clear backs, 12-20 lbs., 67s.
Shoulders square, nominal.
Lard, prime western, in tierces, 38s 3d.
American refined in boxes, 40s.
Cheese, Canadian finest, white, new 73s.
Colored new, 73s.
Linseed oil, raw, 18s 6d.
Petroleum, No. 1 10d; No. 2 11d.
No. 2, 11d.
Rosin types F and G, 15s.
Turpentine spirits, 59s 6d.

CHICAGO GRAIN

CHICAGO, April 15.—Kansas and Nebraska reports that winter killing of wheat had outdone all records since 1917 swept prices upward nearly 3 cents a bushel late yesterday.

Aggressive buying on the part of houses with connections Southwest became outstanding and did much to carry the market to the topmost point reached in the last five months. Contributing impetus to price gains were indications of persistent widespread drought and there was also official notice that Italy would increase her wheat import quota beginning April 26, a factor tending to confirm reports that foreign wheat requirements were increasing.

Profit-Taking In Evidence

Profit-taking caused reactions at the finish and wheat closed unsettled, 1¼-1¾ net higher for the day, with corn ¼ to ⅝ up, oats unchanged to 2 cents down.

WINNIPEG GRAIN.

WINNIPEG, April 15. — Failure of expected rains over south-western winter wheat fields, reports of crop deterioration and a healthy export trade lifted grain prices from a temporary slump to higher levels again yesterday. Prices closed 1¼c to 1¼c higher for the day.

May closed 1¼c at 65c; July improved 1¼c to 66¾c to 67c, while October gained 1½c to close at 69¼c.

Dry Weather.

Dry weather throughout the United States winter wheat belt proved the main factor in the advance. Reports from overseas proved more constructive, and this, also backed up by a demand for the actual wheat, gave stimulus to the upward momentum.

Liverpool displayed unexpected firmness, influenced by bullish crop reports from the United States, and also by the lack of exports from Russia, and the further boosting of the Italian wheat quota which now permits imports of 60 per cent. of foreign wheat in the north and centre, and 85 per cent. in the south.

Russian Shipments Cease.

For the first time this season Russia failed to clear any wheat for export. Exports from Argentina this week are expected to total 4,593,000 bushels, 500,006 less than last week. Broomhall, however, reports a fair demand for the Argentine commodity arriving in Europe.

A slight improvement was noted in the demand for cash wheat and coarse grains at prices slightly higher.

Futures:

	Open	High	Low	Close	Prev. Close
Wheat—					
May	.64¾	.66¼	.64	.66	.66¼
July	.66½	.67¼	.66¼	.66¼	.65¾
Oct.	.68¾	.69¾	.68¼	.69¼	.68
Oats—					
May	.32¼	.33¼	.32¾	.32¼	.32
July	.32¾	.33¾	.32¾	.32¼	.32¼
Oct.	....	....	....	.34¼	.33¾

Bailieboro

Mr. John Kerr of Peterborough spent Tuesday the guest of friends in the village.

Mrs. Johnston attended the funeral of the late Mrs. James Sidey at Bewdley this week.

Mr. H. Barnard was a visitor to Port Hope on Tuesday.

Mrs. G. Hancock of Smith is spending a few days the guest of her parents, Mr. and Mrs. R. Falls.

Reeve F. Waterman was a visitor to Port Hope on Monday.

The roads throughout South Monaghan township are in a critical condition. In numerous places the track has broken through and left deep holes which make it next to impossible to drive a car over the roads.

Mailmen as well as bakers who have travelled over the local roads for years, claim they have never experienced roads that have gone through as badly as they have this spring. Motor traffic has practically been forced to cease until old Sol shines forth and dries the surface.

The farmers of the district have become worried over the feed situation in the locality. The late spring is making it necessary to feed the stock extra and as a result the fodder is running low on most farms.

Some farmers have already stated that they are counting the straws their stock are receiving, while still others have commenced feeding their cattle twice each day instead of three times, in order that their meagre supply may last until grass grows to relieve the situation.

The hay crop last season in this district was exceptionally light, and the farmers one and all will rejoice when the warm, sunny days arrive and vegetation commences once again.

TRENT RIVER

Mr. and Mrs. Frank Curtis and family moved Wednesday to take up residence on Mr. H. B. Wood's farm.

The Tiger, a famous battle cruiser which took part in the Battle of Jutland, is to be scrapped at Inverkeithing, Scotland.

DISTRICT NURSE
by Faith Baldwin

(Continued From Yesterday)

No, not the kid, the kid was all right, Bill said. There was a nurse there. Ellen knew that, one of the girls on the contagion service had been sent that morning. It was something that bothered him, Bill said. He'd like to talk to Miss Ellen, if he could.

Mrs. Adams smiled and went out to make cocoa. She was, Ellen discovered, so much happier when they let her do things. And Coral and Nancy were arguing, there in the bedroom, over the proper shade of green for gingham curtains for kitchen windows.

"Shoot," said Ellen, encouragingly.

He wouldn't sit down nor take off his things. He twisted his cap in his hands. His honest little eyes were distressed. He said, "You've been swell, Mis' Ellen. I—I gotta spill sumpin' to you. Jees, I didn't mean nothing by it. You see, that day I come here with Frank, well when I come back, I see you—and that other feller—"

The grammar he was trying so painfully to acquire, fled. But no pleader at the bar could have been more eloquent. Ellen asked, "Well, Bill—?"

"Nuthin'—only—see, he was kissin' you—or it looked that way. I—I thought, Frank's crazy about her, see She's his girl, but she's twotimin' him. I thought, he's such a grand sort of guy. So I told him, see?"

So that was it. Ellen said, trying to smile,

"It's all right, Bill. Frank wouldn't mind; we're just friends—and what you say wasn't, really, important."

"You're not sore at me, Mis' Ellen?"

"Of course not."

"Frank's sore."

"Oh, no, Bill, he isn't."

"Yes. I—I been to his office with the report cards—all except once. He looks, and gives me the buck. He allers give me a buck. But he don't have no time for me; he's different somehow; he don't care no more. I—oh, what's the use," said Bill, too stubborn to weep.

Mrs. Adams came in with cups and a bakery cake. Bill's eyes widened. "Gee," he said, and was persuaded to "take off his things and stay a while." Chick was coming in for Nancy; they'd see that he got home.

And so no more was said. Bill ate and drank as much as he could hold. And went home again, or rather to his mother's next-door neighbor, where he was staying until the baby was all well again, Ellen thought, Poor Bill—

He was mistaken about Frank, of course. She herself wouldn't make that error of judgment again. He hadn' tired; he hadn't forgotten—Bill. He was busy, perhaps he was worried—

She tried to tell Bill so, as he left with Nancy and the very much entertained Chick.

It was perhaps two weeks or more later that late one afternoon Ellen stopped at Bill's house to inquire after the welfare of her small emergency patient. The youngster was, his mother assured her, as fit as a fiddle. "When I seen you, holding him, and that terrible tube—" She shuddered and was silent. It was, Ellen agreed, not a pleasant process to watch, but it had done the trick. "We can't never thank you enough," said Mrs. Maloney.

She then said "That's Bill!"

"What's the matter with him?"

"Nothing but cussedness," said Bill's mother. "He's been playing hookey. Starts off to school as gay as you please, butter wouldn't melt in his mouth, with his lunch in his pocket, and a good lunch, too, now that Maloney is working regular, praise be to the saints! But doesn't the truant office come around again, sticking his long nose in the door. "Didn't Maloney strap him good for it? But it's no use talking to him. I thought this wouldn't be lastin', him goin' and comin' so quiet and good, after Mr. Bartlett—a fine man if ever there was one—got after him. I wish he'd git him again," sighed Mrs. Maloney.

"Wait till I see Bill," Ellen threatened. She smiled at the baby. "No, I won't hold him, or come too near," she said, as Mrs. Maloney coaxed her to "feel the solid heft of the rascal." "I go in and out of all sorts of places, you know."

On the way to the door with her caller, Mrs. Maloney said suddenly, "Do you know who's moved in, the next house but one, and has the upstairs? The Fontanas, the young people, she that was an Esposito. You knew her, didn't you? There was talk, around," she went on, dropping her voice, "about her bein' kidnapped, you know, but she came back and was married, and lived with the old folks. Now they've moved in, but Fontana's lost his trucking business or whatever it was. I don't know.

"'Tis a hard world," Mrs. Maloney, said after a pause, and smiled cheerfully while the little boy in her arms laughed aloud, "but you've got to take it as it comes," she philosophically. "Come in again, do," she said to Ellen. "It does a marvel of good just to see you."

Going downstairs Ellen looked at her watch. She would stop and see Gilda, for a minute, ten minutes. If there was anything she could do for her.

She had not seen her since the marriage.

The woman who owned the small house directed her upstairs, and sent her husky voice before, as warning. "Hey, Mis' Fontana, there's the nurse here to see you—"

Gilda was waiting for her, smiling. "It was good of you to come. I've been meaning to try to get to see you."

Ellen went with her into the little flat. Two rooms, spotless: two rooms very bright with color, very cheerful. A canary, in a cage. Gilda's sewing. The smell of good soup coming from the tiny kitchen. "It isn't much of a place," said Gilda. "I've tried to fix it up, though."

"It's sweet. Mrs. Maloney told me you were her. Gilda, how are things?"

"All right," said Gilda bravely. "Pasquale, well, he was unlucky, he hadn't much business, he lost the little he had, the truck, I mean."

"But—"

"Oh, it's al right, he's strong, he'll find work; he's out now, looking. But, we thought, we'd save and get another truck and a man to run it, and pretty soon, we'd have a—a fleet or something and be rich," said Gilda. "My brother Mike wanted to help—go shares, Pasquale wouldn't let him, not till he had something to show for it, he said."

"He's good to you?" asked Ellen gently.

Gilda's great eyes were clear and grave.

"Yes, he's good," she said simply, "he does his best. We both do."

She said, a little later, "If you hear of anything—of course he—he isn't trained. But he's strong. He worked on a farm as a boy. I've been teaching him English nights—and other things. He's changed, some, I think," said Gilda, a little proudly.

There was a step on the stair, a man's step. "Perhaps that's Pasquale," said Ellen. But it was not.

The door opened at the moment the knock came on it. "Pasqua!" here, Gilda?"

The speaker was in the room, a big, young man, dark, very good looking. It was Jim O'Connor.

"He's not here, he's looking for work, Mr. O'Connor," Gilda answered. Her tone was exceedingly hostile. Jim looked at Ellen. That he had been very much taken aback at seeing her on his entrance was apparent. He said awkwardly:

"Hello, didn't expect to see you here—Look here, Gilda, I'll go on, I'm late to an appointment. Tell Pasqua' that I think I have something in mind for him if he'll drop around to the office tonight. I'll be there, working," he said. He turned to Ellen, "I've got the car outside," he said. "Shall I take you somewhere?"

The words were casual; the tone insistent. Too insistent Ellen thought instantly. For some reason he was displeased to find her here; and anxious for her to go. She smiled at him. She said, "Thanks, I think I'll stay here with Gilda for a while."

"It's snowing," said Jim.

"I thought it would. But that doesn't matter, I'm through work but I have to go back to the office," she said, "on my way home."

He nodded, briefly saying to Gilda, "Don't forget to tell Pasqual'—" and left. There was a little silence. Then Gilda, her oval cheeks flaming, burst out, "If only he wouldn't come, if only he'd give Pasquale a chance!" She was twisting her slim olive-tinted hands together in her lap. Pasquale's old-fashioned ring, a broad gold band, stood out against the warm flesh.

"Isn't that what he's going to do?" asked Ellen, puzzled. "I mean Jim has influence down here, lots. In his work he runs into all sorts of people; he might easily find your husband a job."

She remembered asking Jim to have Fontana looked up at the time of the trouble about Gilda. He had kept track of them since. A little wave of warmth, of gratitude, stirred in her heart. That was pretty decent of him.

Gilda was staring at her.

"You don't understand," she said slowly, "I—have you known him long—O'Connor, I mean—?"

"All my life," said Ellen. But her tone was guarded. Something was wrong, terribly wrong. If she made the least false move Gilda would freeze up, would withdraw into herself. But Gilda was crying. Gilda was saying to Ellen, in the last few years had heard so many women say, "I have to tell you, I have to tell some one, it's killing me, I—"

(To Be Continued)

Missionary Society Meeting At Norham

(Examiner Correspondence.)

NORHAM, April 15. — Mrs. Harry Wilson was hostess to the members of the W.M.S. on Tuesday afternoon, at their April meeting.

Mrs. Lorne Evans occupied the chair during the devotional exercises and business part of the meeting.

It was decided that the members of the W.M.S. serve a lunch after the mission band concert, which is staged for May 6.

Mrs. David Evans took charge of the program in the absence of the group leader, Mrs. Norman Gummer.

The devotional leaflet was read by Mrs. Curtis. Little Fern Wilson sang a solo "Jesus Wants me for a Sunbeam," in a very sweet voice. The second chapter of the Study Book on Korea was explained by Mrs. Wilton. Mrs. D. Evans gave a reading "Living Epistles." The meeting closed with singing "The Morning Light is Breaking," and the Mizpah benediction.

Corns
Kills Corns as soon as applied
PUTNAMS
Corn Extractor

TO-DAY'S QUOTATIONS

QUOTATIONS COMPLETE TO 2.30

Toronto Stocks
BIGGAR & CRAWFORD

	High	Low	2.30
Con. Bake	6¼	..	..
Br. Am. Oil	9	8¾	9
Bell Tel.	93½	92	93½
Burt, F. N.	21	..	..
B. C. Power	19¼-30	.	..
C.P.R.	15	14½	15
Can. Oil	9	..	..
Cockshutt	4½-¾	.	..
Dom. Stores	16¾	..	..
Ford	10¼	10	10
Can. Gyproc	3	..	..
Walker, G. & W.	3⅝	3¼	3⅝
Int. Nickel	7	6⅝	7
Ind. Alcohol	1½-2	..	..
Imp. Oil	8¼	7⅞	8¼
Con. Smelt	39	38	39
Loblaw	10	9⅝	9¾
McC. Frontenac	7¼B	..	..
Page Hersey	41⅜	41	41
Photo Eng.	17	..	..
Int. Pete	9½	9½	9½
Service Stations	3½	..	..
Sup. Petro.	14½	14	14½
C. Vinegar	14-14¼	.	..
Waterloo	2-2¼	..	..
Steel of Can.	15¾-16	.	..
Brazilian	10	9¾	10

WHEAT
Chicago

	May	July	Sept.
Open.	60	63	65½
Close	60¼	63	65¼

Winnipeg

	May	July
Open	64½	68⅜
Close	64	65¾

Liverpool

Due—¾ up.
Open—⅝-¾ up.
Close—⅝-¾ odwn.

New York Stocks
BIGGAR & CRAWFORD

	High	Low	2.30
Allied Chem.	66⅝	63½	65⅝
Amer. Can.	53⅝	50¼	52
Am. For. Power	4⅞	4⅛	4⅝
Amer. Radiator	5¼	4⅝	5⅛
Am. Smelters A.	9	8⅜	9
Am. Tel & Tel.	106⅝	104¾	106⅝
Anaconda Cop.	6	5¼	5⅞
Atchison	47¼	43¼	45
Balt. & Ohio	10¼	8⅜	10
Bethlehem Steel	14½	13⅜	14⅛
Borden's	33⅜	32¼	33⅜
Briggs	6⅝	5½	6⅝
Byers, A.M.	9	8¾	8⅝
Chrysler	9⅞	9¼	9⅞
Col. Gas	9	8¾	8¾
Com. Solvents	6⅛	6¼	6⅛
Con. Gas	54¼	51⅝	53⅛
Dupont	35¼	32⅝	34⅞
El Band & Share	16⅜	15	16⅜
Freeport Texas	15⅝	..	..
Gen. Electric	16⅝	15⅝	16⅛
Gen. Motors	12⅜	11⅝	12⅛
Gillette	19	18¼	18⅞
Houston Oil	14⅛	13⅜	14½
Int. Nickel	6¼	6⅛	6¼
Int. Tel. & Tel.	6¼	5⅝	6¼
Johns-Manville	12⅛	10½	12⅛
Kennecott	7	6¼	6⅝
Mont. Ward.	7⅞	7⅝	7⅞
Nash Motors	11⅝	11⅝	11⅝
N.Y. Central	21½	19½	20⅛
North Amer.	28	26⅝	27½
Pack. Motors	2⅛	2⅜	2⅛
Para.-Publix	5	4½	5
Penns.	13½	12⅞	13¼
Pennick & Ford	23¼	..	..
Pub. Serv. N.J.	45⅝	43¼	44⅜
Rdio Corp.	5⅝	5⅜	5½
Radio K. Orph.	3⅝	3½	3⅝
Sears-Roebuck	22½	21¼	22⅛
South. Pac.	15⅛	13	14⅛
Stand. Brands	10⅞	10¼	10⅝
St. Oil of NJ	24⅜	22⅞	24¼
St. Oil NY	9	8⅞	9
Studebaker	6⅜	..	..
Stewart-Warner	3	..	..
Texas Gulf	19¼	17⅞	19¼
Texas Corp.	11¾	11¼	11½
Timken Roll B.	16	15⅜	16
Union Carbide	23⅞	21	23⅜
Union Pac.	57¼	52¼	56¼
United Corp.	7¼	6¼	7¼
U.S. Rubber	3½	..	..
U.S. Steel	35⅝	33⅜	34⅜
Vanadium Corp.	9	8⅝	9
Warner Bros.	1⅝	..	..
Westinghouse	24½	22½	23⅝
Willys-Overland	⅞	..	..
Woolworth	36⅛	07⅝	36⅛
Yellow Cab	2⅛	..	..

Toronto Mining
JAY L. FRANCIS & CO.

	High	Low	2.30
Abana	4B	....	....
Acme	12½	10	10
Ajax	80	74	80
Amulet	13S	10½B	....
Arno	2S	1⅝B	....
Base Metals	80S	50B	....
Bidgood	6½	5¼	6½
Big Missouri	5½	5	5½
C Res	75	70	71
Cen Man	6S	5½B	....
Coast Copper	65S	....	....
Dome	940	900	900
Eldorado	118	108	115
Falconbridge	80S	65B	....
Hollinger	490	450	460
Howey	31	30½	31
Hudson Bay	175S	....	....
Int Nickle	700	685	700
Kirk Lake	36	33	35
Lake Shore	2650	2615	2625
McIntyre	1600	1600	1600
Macassa	34	28	34
Man Basin	1S	½B	....
Br Am Oil	925	865	925
Home Oil	20S	....	....
Imp Oil	820	810	810
Inter Pete	975	935	970
Homestead Oil	45S	24B	....
Royalite Oil	450	450	450
Cal & Edm Oil	13B	....	....
Alexandra	2S	1½B	....
Barry Holl	6½	6¼	6½
Buffalo Canada	80	75	75
Moss Mines	39s	32b	..
Moffat Hall	2	2	2
Noor. Canada	20s	..	..
Mandy	5s	3½b	..
Mariartic	4½	4	4
Mining Corp.	85	85	85
Newbec	2s	1¾b	..
Nipissing	80	70	80
Noranda	1660	1525	1650
Nordon	4	4	4
Pend Oreille	70	70	70
Premier	45	42	45
Sher. Gord.	38	37	37
Siscoe	58	57	57
Sudbury Basin	20	20	20
Sylvanite	45	44	45
Teck-Hughes	395	380	395
Towagmac	20	20	20
Tread Yukon	237	237	237
Vipond	32	31	32
Ventures	35	34	34
Waite-Acker	40s	25b	..
Wright-Harg.	230	222	227
Ribago	1	1	1
Algonquin	½	½	½
Bagamac	5	4	5
Kirk. Hud. Bay	51	51	51
Federal Kirk	3	2¾	2¾
Gem Lake	1½	1¼	1¼
McLeod R.	5	4	4¾
Dom. Explorers	4½b	..	..
Pioneer	370s	361b	..
Granada	80	75	75

Silver—26¼.

Market Closing On All Exchanges

WALL STREET.

NEW YORK, April 15 (C.P.). — The Stock Market managed to register substantial gains for the second successive day for the first time in weeks to-day. Some profit-taking appeared in the late trading, and extreme advances were substantially reduced, but net gains of 1 to 2 points were held in such issues as Consolidated Gas, Allied Chemical, Drug Inc., American Can, American Power and Light, Dupont and others. People's Gas again shot up several points, as did various utility preferred issues, notably those of Electric Power and Light. Auburn was a soft spot, off 4. The late tone was firm, nevertheless. Sales approximated 1,500,000 shares.

TORONTO EXCHANGE

TORONTO, April 15.—(CP)—Still in light trading volume, Toronto Stock Exchange market firmed fractionally in the afternoon today, though prices at the close showed a mixture of gains and losses.

Leaders finishing with small gains included Bell Telephone at 93¼, C.P.R. at 15, Nickel at 7, Service Stations at 3½, B. A. Oil above 9, Supertest at 14½. Imperial did better towards the close, though it did not recover fully an initial loss while International Pete showed a higher bid on end.

Walkers was strong throughout, the common rising ½ point, mostly on odd-lot trading, while the preferred remained steady at 9¼. Page Hersey Tubes recovered to 43, then eased to 42½ where it still carried a gain of 1¼ points. Smelters was up a point at 39 and Noranda more than a point higher at 16½. Ford, although firm at 10, still did not quite equal its previous closing.

STANDARD EXCHANGE

TORONTO, April 15 (C.P.)—Selling was confined to a few individual issues on the Standard Stock and Mining Exchange market today, general tone of the list showing material improvement under influence of an upward movement in interlisted stocks. Volume, brisk for the first hour, subsided around noon.

Noranda registered the best recovery, price closing up more than $1 on the day. International Nickel gained 50 and other base metals finished above last night. Eldorado opened weak on reports of Senator McRae's proposals of nationalization of radium production, but recovered most of the ground lost. Mining Corporation regained 4 cents.

Lake Shore met better demand and recovered a 55-cent advance, but Dome was off 25 to $9, and Granada and Teck-Hughes displayed smaller losses.

BRIGHTON CONCESSIONS

The sum of £3,770 was realised at Brighton, Eng., at the annual auction of beach trading stands—compared with £4,163 last year — the highest price obtained being £220 for an ice cream stand.

HOW BIG ARE ANTS?

Ant hills in Africa are frequently more than 25 feet high.

DARROW TAKES ILL

HONOLULU.—Announcing Clarence Darrow, chief of defence counsel became ill during the night, George S. Leisure, his associate in the case of four persons accused of the lynching of Joseph Kahahawai announced to-day he would ask postponement of the trial until tomorrow. He said Darrow had an attack of indigestion similar to that which he experience upon arriving here.

Ford

CONDITION APPEARANCE VALUE

$400—Ford Tudor, 1931. Good appearance and mechanically O.K.

$350—Ford Tudor, 1930. Thoroughly reconditioned. Wonderful value.

$285—Ford Tudor, 1929. In perfect shape. Exceptional appearance.

$125—Chev. Coach. Good shape. Bargain at the price.

We have a good stock of fully reconditioned cars, in different models, all representing the maximum in value.

OUR USED CARS MAKE FRIENDS

Hood & Cumming Motors, Ltd.

Cor. George and King. Phone 2460.

ISSUES FIRM TORONTO LIST THIS MORNING

Although Prices in Some Instances Are Slightly Below Last Night.

OILS IRREGULAR.

Nickel and Smelters Both Unchanged—Brazilian Eases to 9 3-4.

TORONTO, April 15.—(CP)—Toronto Stock Exchange market was dull and steady this morning. Prices in some instances were slightly below last night but after the first few minutes trading there were no further recessions and trading dried up.

Oils were irregular with Imperial Oil and International Petroleum below their previous close.

Bell Telephone sold down from its previous close, then firmed again to 93 where it held only a small fraction under last night. Brazilian eased to 9¾, reflecting disappointment that the next dividend will be in stock rather than cash. C. P. R. came out unchanged and moved up a slight amount.

Nickel and Smelters were both unchanged at last night's closing level. Ford of Canada price stabilized at 10, where it was down ¼ point from the previous close.

MUSIC FESTIVAL OPENS ON MONDAY

L. J. Pettit, chairman of the Kiwanis Music Festival Committee, to-day reported that arrangements are practically concluded for the staging of one of the major events of the club, which is to open on Monday noon here.

The Festival has attracted entries from Gananoque on the east to Stratford on the West, and has aroused more than usual interest locally among musicians.

Contests will be conducted in the Conservatory of Music from Monday noon to Tuesday night, to be followed on Wednesday by a concert in Trinity United Church, to be given by the medallists.

Livestock-Produce Quotations

TORONTO PRODUCE

TORONTO, April 15, (CP)— The United Farmers Co-operative Co. to-day supplied the Canadian Press with the following quotations on produce and poultry: Eggs, extras, doz., 15c; eggs firsts, doz., 13c; cream c,hurning, No. 1, lb., 19-20c; creamery butter, No. 1 solids, lb., 20c; potatoes, No. 1 in bags, 27-28c; chickens, over 5 lbs., 16-17c; hens, over 5 lbs., 14-15c; young turekys, 8-12 lbs., 19-20c.

FRUITS AND VEGETABLES

TORONTO, April 15, (C.P.) — Wholesale prices on Canadian fruits and vegetables as reported to the Canadian Press by White and Co., are as follows: Apples, 6 qt. basket, 20-25c; apples, 11 qt. basket, 30-35c; beets, 11 qt. basket, 15c; carrots, 11 qt. basket, 35c; hothouse tomatoes, per lb., 30-35c; parsnips, per bag, 50-60c; turnips, per bag, 35-40c.

APPRENTICESHIP BOARD APPOINTMENTS ARE MADE

TORONTO, April 15 (C.P.)—Appointments to the Ontario Apprenticeship Board, replacing the Apprenticeship Commission which had advised the Government for the past three years, were announced by Hon. J. D. Monteith, Minister of Labor and Public Works to-day.

The new board, to function for one year, consists of J. B. Carswell, Hamilton, representing the employers; Ernest Ingles, London, representing the employees, and F. S. Rutherford, Toronto, representing the Provincial Department of Education.

NORHAM.

Rev. D. R. Clare spent the week-end in Omemee with Mrs. Clare, who is caring for her father, Mr. A. Scott.

Gordon Mitchell and Arthur Grills were in Toronto on Monday.

Mr. and Mrs. H. Aylesworth are staying in Campbellford this week.

Mrs. Robert Martin and children who have been visiting here, have returned to Toronto.

Born, on Sunday, April 10, in Percy Township, to Mr. and Mrs. Wm. Honey (nee Della Diamond) a son.

Twelve Arrested For Kidnapping

PEORIA, Ill., April 15 (C.P.). — Twelve persons, among them two politicians and two women, were under arrest to-day on formal charges of kidnapping Dr. James W. Parker, wealthy physician, for ransom. A $50,000 bond has been set for each.

Dr. Parker was abducted last month and released 18 days later on April 1, unharmed and without paying a demanded $50,000. A day before this occurred, Attorney Joseph H. Pursifull and Contractor James W. Betson, both prominent in Peoria politics, were seized and the police said they admitted acting as ransome agents for the abductors.

SONNENBERG DISQUALIFIED IN GRAPPLE WITH MALCEWICZ

Forbes Halts Match When Ex-Champion Uses Fist in Toronto Bout.

SCORE ONE FALL EACH.

TORONTO, April 15.—Amid a scene of frenzied action, the Joe Malcewicz-Gus Sonnenberg bout at the Arena Gardens last evening came to an abrupt conclusion when Referee Jack Forbes halted proceedings and disqualified Sonnenberg for punching the Utica heavyweight with his closed fist. The action of the official ended a bout which had developed into a free-for-all battle, but it did not end it for long, Malecicz stepping in with a fierce attack after the decision had been rendered. The fans were milling around the ring, and general disorder threatened, not because the result proved unpopular, but more because few seemed to realize what had happened, and all were keyed up to a high state of excitement and wanted to crowd to a vantage point near the centre of the arena. The announcer could not make himself heard, but soon the word passed around as to just what had happened and why, and the crowd of 8,000 slowly dispersed, excitedly discussing a remarkable bout between two wrestlers of real ability.

Malcewicz and Sonnenberg have now met three times and still neither has shown any decided superiority although the former appared well on his way to victory last night. Sonnenberg had taken the first fall and Malcewicz the second, and eight minutes in the third round progressed before the disqualification was in favor of the Utica Panther. Previously Malcewicz had won their initial bout at Milwaukee and Sonnenberg had been victor in the return match in the same city when Malcewicz's seconds tossed in the towel, much to the wrestler's disgust.

Both Wrestlers Fined

The last couple of minutes proved costly to both wrestlers. The Ontario Athletic Commission fined Sonnenberg two hundred dollars for using his fist in defiance of the referee's warning and penalized Malcewicz to the extent of twenty-five dollars for continuing hostilities after the match had been officially ended.

IRREGULARITY IN MINE STOCKS

Noranda Registers Gain of 40 at $15.60 After Strong Opening.

GENERAL LIST STRONGER.

TORONTO, April 15. (CP)—Reflecting a tone on industrial boards price movements on the Standard stock and mining exchange market showed an irregularly higher tendency in the forenoon to-day. Volume was fairly brisk on the opening but subsided in the second hour.

Noranda displayed some buoyancy and when taken at mid-day showed a gain of 40 at $15.60. International Nickel recovered a quarter to $6.75. Senator McRae's proposals for nationalization of the Great Bear radium deposits resulted in some selling of Eldorado on the opening, but at noon the new low of $4.45 but other higher priced golds were steady, with Dome up 10 at $9.35. Siscoe and Bidgood sold fractionally higher. McLeod River fell a cent or so on announcement of capital reorganization plans. Big Missouri was off a fraction.

In the oil section Chemical Research regained 7 to 70 while Nordon lost a cent to 4.

POLICE BEATEN

(Continued from Page One.)

assembled during the parade and at its conclusion ran wild over Queen street. Armed with stones, which authorities said could only have been gathered in such numbers for some time before the outbreak, and fence paling wrenched from property near the city hall, the mob completely outnumbered the police forces, smashed all the shop windows they could reach, and made away with large quantities of property, smashing the street lights and battling for two hours. Not until the marines arrived to help the police and fire departments were the rioters subdued. More than 200 of them were arrested.

SEATS IN N. S. ASSEMBLY BEING REALLOCATED

HALIFAX, April 15.—(CP)—With the advice of Premier Harrington to create single-member constituencies wherever possible, a committee of five will take up the task of reallocating seats in the legislative assembly.

Debate on the premier's resolution to refer the matter of a committee ended yesterday afternoon, and the motion passed, 17-4.

Further increases in the preferential tariff on all apples produced within the British Empire are sought in a resolution, notice of which was given in the legislature by George C. Nowlan, Cons. Kings). The resolution calls on the federal government to stress this request at the forthcoming imperial conference.

KIWANIS HEAR BRICK HISTORY

Speaker Traces Manufacture From Baked Cay to Fire-hardened Works of Art.

WIDE RANGE OF DESIGNS.

The evolution of the development and manufacture of building bricks provided the basis of an interesting address by W. Glen of the Cooksville Brick Company, delivered to local Kiwanians at their noon luncheon at the Empress Hotel to-day.

Discovered in the valley of the Euphrates over 10,000 years ago through an accident of nature, brick manufacture has now reached a stage of scientific development in which bricks are made in artistic colorings and designs.

Since the year 1880, the speaker remarked, a real and rapid development in brick manufacture had taken place in the United States, and in this regard Canada had also kept in stride.

Giving as one of the reasons why building had slowed up at the present time, Mr. Glen thought that it was not so much a scarcity of money as the fact that money was tied up in bonds, yielding high rates of interest, which made that a better investment than real estate.

The speaker was tendered a vote of thanks on motion of Roy E. Wemp, seconded by President Harry E. Boyle.

The program was considerably enlivened by music provided by Charles Shaw at the piano and by Charles Seymour, violincello.

President Boyle and Vice-President Dr. E. H. Wood were unanimously chosen as delegates to the International Kiwanis Convention in June. Alternatives are Vern. Morphet and Carl S. Browne.

The booster for the day was Walter Oke, whose merits were capably extolled by Harry C. Huffman.

Obituary

DR. CARMICHAEL BURIED

Remains of Dr. D. N. Carmichael, Peterborough's oldest and longest practising physician, were borne to their final resting place this afternoon at Little Lake Cemetery, following services conducted privately at the family residence and at George Street United Church. Officiating ministers were the Rev. R. Pogue, former pastor of George Street United Church, and by Rev. J. E. J. Millyard, pastor of George Street United Church, of which deceased was a member at the time of his death.

Under Masonic auspices, the service at the church was largely attended by friends of the late Dr. Carmichael, prominent among them being leading members of the medical profession of Peterborough and district.

Pall bearers, all members of the medical profession, were as follows: Honorary—Dr. N. D. Buchanan, Dr. W. D. Scott, Dr. A. Moir, Dr. T. P. McCullough, Dr. J. A. Morgan, Dr. C. H. Amys, and Dr. A. W. McPherson. Active bearers.—Dr. N. H. Sutton, Dr. G. Raymore Scott, Dr. C. B. Waite, Dr. E. H. Wood, Dr. A. G. Howson and Dr. H. M. Yelland.

SOUTH-END
Red & White Meat Stores

3 lbs. BACK SPARE RIBS— Extra Special, for 25c

Fresh Picnic Hams, lb. 8c
Fresh Trimmed Butts of Pork, lb. 10c
Fresh Pork Hearts, lb. 12c
Fresh Pork Hocks, lb. 11c
Choice Pot Roasts of Beef (any cut) lb. 11c
Fresh Ground Hamburg Steak, lb. 10c
Shoulders of Veal, (Cut any size) lb. 12c
Loins or Rump of Veal, lb. 17c

Saturday night special, any Roast on the counter, lb. - - 9c

WE DELIVER.

Frank Goselin : Ernie Johnston
PHONE 1067 PHONE 1980

The NEW 1932 Firestone HIGH SPEED TIRE

FIRESTONE now offers you a tire with two extra plies under the tread at no extra cost! Think of it—added strength, safety and mileage at the same cost of ordinary tires. No other tire can offer you this feature which gives 26% extra protection against punctures and blowouts, and assures safety at any speed.

In addition, only Firestone Tires are Gum-Dipped to give 58% more flexing life to the cords and make the tire body tougher and stronger. Only Firestone Tires have the Scientifically Designed, quiet running non-skid tread which gives 26% more wear with added traction and safety.

These three features—exclusive with Firestone—are balanced constructed to give 25 to 40% longer tire life—*at no extra cost.* And, in addition, the materials and workmanship in every High Speed Tire are *guaranteed for the life of the tire.*

There's a Firestone Dealer conveniently located near you. Drive in today and see for yourself the Extra Values in Firestone Tires.

Firestone
Oldfield Tires at Lower Prices

Two extra cord plies under the tread, gum-dipped cord body and a deep, tough tread make Oldfield Tires equal all standard lines, yet you can buy Oldfields for approximately 20% less.

Listen to the Voice of Firestone, featuring Lawrence Tibbett. On the air every Monday evening over the NBC Network.

Guaranteed for the life of the Tire

When in doubt buy from a F. & G. Market and you'll never doubt again. You'll know us for Quality, Service and Courtesy.

F and G MARKETS

Our Saturday Specials will satisfy and will keep your household budget down. Try us and be convinced.

LEMONS— Fancy California. Dozen ... 25c
BANANAS— Bright fruit ..... 3 lbs. 25c
ORANGES— Medium size. Dozen 29c
FRESH CARROTS— Large bunches 10c
FRESH PINEAPPLES— Medium size 25c
NEW BUNCH BEETS 10c
FRESH CURLY SPINACH— lb. 15c

Specials For Saturday Only

SPARERIBS— A limited quantity... 3 lbs. for 25c
FRESH PORK HOCKS— Average weight 2 to 2½ lbs... 7c
FRESH PICNIC HAMS—Average weight 5 to 7 lbs. lb. 9c
FRESH TRIMMED BUTTS— Cut any size, lb. 11c
COTTAGE ROLLS— Mealed or plain. Cut any size, lb. 12c

Creamery Butter Fresh Churned 1lb. 22c

JELLY POWDERS— McLaren's Invincible in any flavor. For Saturday only. Special. Package 5c
TEA— Splendid blend of Indian and Ceylon. ½ lb. package 15c
PEANUT BUTTER— If you have not already had it try a pound of our fresh ground. It is different, lb. 20c
PRUNES— Fine, large, meaty. Santa Clara fruit ... 2 lbs. 23c
BARBADOS MOLASSES— Genuine old time Barbados ..... 2 lb. tin 25c
SATURDAY CONFECTION SPECIAL— Primrose fruits, lb. 25c

VEAL CUTS OF EXTRA QUALITY AT VERY LOW PRICES—
Loin Chops, lb. 16c
Loin Roasts, lb. 15c
Veal Steak, lb. 20c
Veal Steak Roast, lb. 19c
Veal Shoulders, boned and rolled, lb. 14c
Stewing Veal, lb. 10c

LAMB—Boneless rolled Shoulders, lb. 18c
TENDERLOIN for Saturday— Fresh tenderloin. Saturday .. 29c

TENDER BEEF CUTS—
Pot Roast, lb. 10c
Oven Roast, lb. 14c
Fancy Blade Roast, lb. 15c
Prime Ribs, boned and rolled, lb. 23c

WE WILL GIVE A COUPON WITH EVEFY 50c PURCHASE ON SATURDAY.

ADVERTISE IN THE DAILY EXAMINER

TO-DAY'S QUOTATIONS

QUOTATIONS COMPLETE TO 2.30

Toronto Stocks
BIGGAR & CRAWFORD

	High	Low	2.30
Con. Bake	6¼	..	..
Br. Am. Oil	9	8⅞	9
Bell Tel.	93½	92	93½
Burt, F. N.	21	..	..
B.C. Power	19¼-20	..	..
C.P.R.	15	14½	15
Can. Oil	9	..	..
Cockshutt	4½-⅝	..	..
Dom. Stores	16¾	..	..
Ford	10¼	10	10
Can. Gyproc	3	..	..
Walker, G. & W.	3⅞	3¼	3⅞
Int. Nickel	7	6⅝	7
Ind. Alcohol	1½-2	..	..
Imp. Oil	8¼	7⅞	8⅛
Con. Smelt	39	38	39
Loblaw	10	9⅞	9¾
McC. Frontenac	7½B	..	..
Page Hersey	41⅝	41	41
Photo Eng.	17	..	..
Int. Pete	9½	9½	9½
Service Stations	3¼	..	..
Sup. Petro.	14½	14	14½
C. Vinegar	14-14¼	..	..
Waterloo	2-2¼	..	..
Steel of Can.	15¾-16	..	..
Brazilian	10	9¾	10

WHEAT

Chicago	May	July	Sept.
Open	60	63	65½
Close	60¼	63	65¼

Winnipeg	May	July
Open	64½	66¾
Close	64	65¼

Liverpool

Due—¾ up.
Open—⅝-¾ up.
Close—⅝-⅞ odwn.

New York Stocks
BIGGAR & CRAWFORD

	High	Low	2.30
Allied Chem.	66⅝	63½	65⅜
Amer. Can.	53⅜	50¼	52
Am. For. Power	4⅝	4⅛	4⅝
Amer. Radiator	5¼	4⅝	5¼
Am. Smelters A.	9	8⅜	9
Am. Tel & Tel.	108⅞	104⅜	106⅝
Anaconda Cop.	6	5¼	5⅞
Atchison	47¼	43½	45
Balt. & Ohio	10¼	8⅜	10
Bethlehem Steel	14½	13⅜	14½
Borden's	33⅜	32¼	33⅜
Briggs	6⅛	5½	6⅛
Byers, A.M.	9	8⅜	8⅝
Chrysler	9⅞	9¼	9⅞
Col. Gas	9	8¾	8¾
Com. Solvents	6½	6⅛	6⅝
Con. Gas	54½	51¾	53½
Dupont	35⅛	32⅜	34⅞
El Band & Share	16⅜	15	16⅜
Freeport Texas	15⅝	..	..
Gen. Electric	16⅝	15⅝	16⅛
Gen. Motors	12⅜	11⅝	12⅛
Gillette	19	18¼	18⅞
Houston Oil	14½	13⅜	14½
Int. Nickel	6¾	6⅛	6⅜
Int. Tel. & Tel.	6¼	5⅝	6¼
Johns-Manville	12⅛	10½	12⅛
Kennecott	7	6¼	6⅞
Mont. Ward	7⅞	7⅜	7⅜
Nash Motors	11⅜	11⅝	11⅜
N.Y. Central	21½	19½	20¼
North Amer.	28	26⅜	27½
Pack. Motors	2½	2⅜	2⅜
Para.-Publix	5	4½	5
Penns.	13½	12⅞	13¼
Pennick & Ford	23¼	..	..
Pub. Serv. N.J.	45⅜	43¼	44⅞
Rdio Corp.	5⅞	5⅜	5½
Radio K. Orph.	3⅜	3½	3⅜
Sears-Roebuck	22½	21¼	22⅛
South. Pac.	15⅛	13	14⅛
Stand. Brands	10⅞	10¼	10⅞
St. Oil of NJ	24⅜	22¾	24¼
St. Oil NY	9	8⅛	9
Studebaker	6⅜	..	..
Stewart-Warner	3	..	..
Texas Gulf	19¼	17⅜	19¼
Texas Corp.	11½	11¼	11½
Timken Roll B.	16	15⅜	16
Union Carbide	23⅝	21	23⅜
Union Pac.	57¼	52¼	55¼
United Corp.	7¼	6¼	7¼
U.S. Rubber	3½	..	..
U.S. Steel	35⅝	33⅜	34⅜
Vanadium Corp.	9	8⅛	8
Warner Bros.	1⅝	..	..
Westinghouse	24½	22½	23⅜
Willys-Overland	⅞	..	..
Woolworth	38⅛	37⅝	38⅛
Yellow Cab	2⅛	..	..

DARROW TAKES ILL

HONOLULU.—Announcing Clarence Darrow, chief of defence counsel became ill during the night, George S. Leisure, his associate in the case of four persons accused of the lynching of Joseph Kahahawai announced to-day he would ask postponement of the trial until tomorrow. He said Darrow had an attack of indigestion similar to that which he experience upon arriving here.

Ford

CONDITION APPEARANCE VALUE

$400—Ford Tudor, 1931. Good appearance and mechanically O.K.

$350—Ford Tudor, 1930. Thoroughly reconditioned. Wonderful value.

$285—Ford Tudor, 1929. In perfect shape. Exceptional appearance.

$125—Chev. Coach. Good shape. Bargain at the price.

We have a good stock of fully reconditioned cars, in different models, all representing the maximum in value.

OUR USED CARS MAKE FRIENDS

Hood & Cumming Motors, Ltd.

Cor. George and King. Phone 2460.

Toronto Mining
JAY L. FRANCIS & CO.

	High	Low	2.30
Abana	4B	....	....
Acme	12½	10	10
Ajax	80	74	80
Amulet	138	10½B	....
Arno	28	1⅝B	....
Base Metals	80S	50B	....
Bidgood	6½	5¼	6½
Big Missouri	5½	5	5½
C Res	75	70	71
Cen Man	6S	5½B	....
Coast Copper	65S	....	....
Dome	940	900	900
Eldorado	118	108	115
Falconbridge	80S	65B	....
Hollinger	490	450	460
Howey	31	30½	31
Hudson Bay	175S	....	....
Int Nickle	700	665	700
Kirk Lake	36	33	36
Lake Shore	2650	2615	2625
McIntyre	1600	1600	1600
Macassa	34	28	34
Man Basin	18	½B	....
Br Am Oil	925	865	925
Home Oil	208	....	....
Imp Oil	820	810	810
Inter Pete	975	935	970
Homestead Oil	45S	24B	....
Royalite Oil	450	450	450
Cal & Edm Oil	18B	....	....
Alexandra	2S	1½B	....
Barry Holl	6½	6½	6½
Buffalo Canada	80	75	75
Moss Mines	39s	32b	..
Moffat Hall	2	2	2
Noor. Canada	20s	..	..
Mandy	5s	3½b	..
Mariartic	4½	4	4
Mining Corp.	85	85	85
Newbec	2s	1¾b	..
Nipissing	80	70	80
Noranda	1660	1525	1650
Nordon	4	4	4
Pend Oreille	70	70	70
Premier	45	42	45
Sher. Gord.	38	37	37
Siscoe	58	57	57
Sudbury Basin	20	20	20
Sylvanite	45	44	45
Teck-Hughes	395	380	395
Towagmac	20	20	20
Tread Yukon	237	237	237
Vipond	32	31	32
Ventures	35	34	34
Waite-Acker	40s	25b	..
Wright-Harg.	229	222	227
Ribago	1	1	1
Algonquin	½	½	½
Bagamac	5	4	5
Kirk. Hud. Bay	51	51	51
Federal Kirk	3	2¾	2¾
Gem Lake	1½	1¼	1¼
McLeod R.	5	4	4⅝
Dom. Explorers	4½b	..	..
Pioneer	370s	351b	..
Granada	80	75	75

Silver—28¼.

Market Closing On All Exchanges

WALL STREET.

NEW YORK, April 15 (C.P.). — The Stock Market managed to register substantial gains for the second successive day for the first time in weeks to-day. Some profit-taking appeared in the late trading, and extreme advances were substantially reduced, but net gains of 1 to 2 points were held in such issues as Consolidated Gas, Allied Chemical, Drug Inc., American Can, American Power and Light, Dupont and others. People's Gas again shot up several points, as did various utility preferred issues, notably those of Electric Power and Light. Auburn was a soft spot, off 4. The late tone was firm, nevertheless. Sales approximated 1,500,000 shares.

TORONTO EXCHANGE

TORONTO, April 15.—(CP)—Still in light trading volume, Toronto Stock Exchange market firmed fractionally in the afternoon today, though prices at the close showed a mixture of gains and losses.

Leaders finishing with small gains included Bell Telephone at 93⅛, C.P.R. at 15, Nickel at 7, Service Stations at 3¼, B. A. Oil above 9, Supertest at 14½. Imperial did better towards the close, though it did not recover fully an initial loss while International Pete showed a higher bid on end.

Walkers was strong throughout, the common rising ½ point, mostly on odd-lot trading, while the preferred remained steady at 9½. Page Hersey Tubes recovered to 43, then eased to 42½ where it still carried a gain of 1¼ points. Smelters was up a point at 39 and Noranda more than a point higher at 16½. Ford, although firm at 10, still did not quite equal its previous closing.

STANDARD EXCHANGE

TORONTO, April 15 (C.P.)—Selling was confined to a few individual issues on the Standard Stock and Mining Exchange market today, general tone of the list showing material improvement under influence of an upward movement in interlisted stocks. Volume, brisk for the first hour, subsided around noon.

Noranda registered the best recovery, price closing up more than $1 on the day. International Nickel gained 50 and other base metals finished above last night. Eldorado opened weak on reports of Senator McRae's proposals of nationalization of radium production, but recovered most of the ground lost. Mining Corporation regained 4 cents.

Lake Shore met better demand and recovered a 55-cent advance, but Dome was off 25 to $9, and Granada and Teck-Hughes displayed smaller losses.

BRIGHTON CONCESSIONS

The sum of £3,170 was realised at Brighton, Eng., at the annual auction of beach trading stands—compared with £4,163 last year — the highest price obtained being £220 for an ice cream stand.

HOW BIG ARE ANTS?

Ant hills in Africa are frequently more than 25 feet high.

ISSUES FIRM TORONTO LIST THIS MORNING

Although Prices in Some Instances Are Slightly Below Last Night.

OILS IRREGULAR.

Nickel and Smelters Both Unchanged—Brazilian Eases to 9 3-4.

TORONTO, April 15.—(CP)—Toronto Stock Exchange market was dull and steady this morning. Prices in some instances were slightly below last night but after the first few minutes trading there were no further recessions and trading dried up.

Oils were irregular with Imperial Oil and International Petroleum below their previous close.

Bell Telephone sold down from its previous close, then firmed again to 93 where it held only a small fraction under last night. Brazilian eased to 9¾, reflecting disappointment that the next dividend will be in stock rather than cash. C. P. R. came out unchanged and moved up a slight amount.

Nickel and Smelters were both unchanged at last night's closing level. Ford of Canada price stabilised at 10, where it was down ¼ point from the previous close.

MUSIC FESTIVAL OPENS ON MONDAY

L. J. Pettit, chairman of the Kiwanis Music Festival Committee, to-day reported that arrangements are practically concluded for the staging of one of the major events of the club, which is to open on Monday noon here.

The Festival has attracted entries from Gananoque on the east to Stratford on the West, and has aroused more than usual interest locally among musicians.

Contests will be conducted in the Conservatory of Music from Monday noon to Tuesday night, to be followed on Wednesday by a concert in Trinity United Church, to be given by the medallists.

Livestock-Produce Quotations

TORONTO PRODUCE

TORONTO, April 15, (CP)— The United Farmers Co-operative Co. to-day supplied the Canadian Press with the following quotations on produce and poultry: Eggs, extras, doz., 15c; eggs firsts, doz., 13c; cream, churning, No. 1, lb., 19-20c; creamery butter, No. 1 solids, lb., 20c; potatoes, No. 1 in bags, 27,-28c; chickens, over 5 lbs., 16-17c; hens, over 5 lbs., 14-15c; young turekys, 8-12 lbs., 19-20c.

FRUITS AND VEGETABLES

TORONTO, April 15. (C.P.) — Wholesale prices on Canadian fruits and vegetables as reported to the Canadian Press by White and Co., are as follows: Apples, 6 qt. basket, 20-25c; apples, 11 qt. basket, 30-35c; beets, 11 qt. basket, 15c; carrots, 11 qt. basket, 35c; hothouse tomatoes, per lb., 30-35c; parsnips, per bag, 50-60c; turnips, per bag, 35-40c.

APPRENTICESHIP BOARD APPOINTMENTS ARE MADE

TORONTO, April 15 (C.P.)—Appointments to the Ontario Apprenticeship Board, replacing the Apprenticeship Commission which had advised the Government for the past three years, were announced by Hon. J. D. Monteith, Minister of Labor and Public Works to-day.

The new board, to function for one year, consists of J. B. Carswell, Hamilton, representing the employers; Ernest Ingles, London, representing the employees, and F. S. Rutherford, Toronto, representing the Provincial Department of Education.

NORHAM.

Rev. D. R. Clare spent the week-end in Omemee with Mrs. Clare, who is caring for her father, Mr. A. Scott.

Gordon Mitchell and Arthur Grills were in Toronto on Monday.

Mr. and Mrs. H. Aylesworth are staying in Campbellford this week.

Mrs. Robert Martin and children who have been visiting here, have returned to Toronto.

Born, on Sunday, April 10, in Percy Township, to Mr. and Mrs. Wm. Honey (nee Della Diamond) a son.

Twelve Arrested For Kidnapping

PEORIA, Ill., April 15 (C.P.). — Twelve persons, among them two politicians and two women, were under arrest to-day on formal charges of kidnapping Dr. James W. Parker, wealthy physician, for ransom. A $50,000 bond has been set for each.

Dr. Parker was abducted last month and released 18 days later on April 1, unharmed and without paying a demanded $50,000. A day before this occurred, Attorney Joseph H. Pursifull and Contractor James W. Betson, both prominent in Peoria politics, were seized and the police said they admitted acting as ransome agents for the abductors.

SONNENBERG DISQUALIFIED IN GRAPPLE WITH MALCEWICZ

Forbes Halts Match When Ex-Champion Uses Fist in Toronto Bout.

SCORE ONE FALL EACH.

TORONTO, April 15.—Amid a scene of frenzied action, the Joe Malcewicz-Gus Sonnenberg bout at the Arena Gardens last evening came to an abrupt conclusion when Referee Jack Forbes halted proceedings and disqualified Sonnenberg for punching the Utica heavyweight with his closed fist. The action of the official ended a bout which had developed into a free-for-all battle, but it did not end it for long, Malecicz stepping in with a fierce attack after the decision had been rendered. The fans were milling around the ring, and general disorder threatened, not because the result proved unpopular, but more because few seemed to realize what had happened, and all were keyed up to a high state of excitement and wanted to crowd to a vantage point near the centre of the arena. The announcer could not make himself heard, but soon the word passed around as to just what had happened and why, and the crowd of 8,000 slowly dispersed, excitedly discussing a remarkable bout between two wrestlers of real ability.

Malcewicz and Sonnenberg have now met three times and still neither has shown any decided superiority although the former appared well on his way to victory last night. Sonnenberg had taken the first fall and Malcewicz the second, and eight minutes in the third round progressed before the disqualification was in favor of the Utica Panther. Previously Malcewicz had won their initial bout at Milwaukee and Sonnenberg had been victor in the return match in the same city when Malcewicz's seconds tossed in the towel, much to the wrestler's disgust.

Both Wrestlers Fined

The last couple of minutes proved costly to both wrestlers. The Ontario Athletic Commission fined Sonnenberg two hundred dollars for using his fist in defiance of the referee's warning and penalized Malcewicz to the extent of twenty-five dollars for continuing hostilities after the match had been officially ended.

IRREGULARITY IN MINE STOCKS

Noranda Registers Gain of 40 at $15.60 After Strong Opening.

GENERAL LIST STRONGER.

TORONTO, April 15. (CP)—Reflecting a tone on industrial boards price movements on the Standard stock and mining exchange market showed an irregularly higher tendency in the forenoon to-day. Volume was fairly brisk on the opening but subsided in the second hour.

Noranda displayed some buoyancy and when taken at mid-day showed a gain of 40 at $15.60. International Nickel recovered a quarter to $6.75. Senator McRae's proposals for nationalization of the Great Bear radium deposits resulted in some selling of Eldorado on the opening, but at noon the new low of $4.45 but other higher priced golds were steady, with Dome up 10 at $9.35. Siscoe and Bidgood sold fractionally higher. McLeod River fell a cent or so on announcement of capital reorganization plans. Big Missouri was off a fraction.

In the oil section Chemical Research regained 7 to 70 while Nordon lost a cent to 4.

POLICE BEATEN

(Continued from Page One.)

assembled during the parade and at its conclusion ran wild over Queen street. Armed with stones, which authorities said could only have been gathered in such numbers for some time before the outbreak, and fence paling wrenched from property near the city hall, the mob completely outnumbered the police forces, smashed all the shop windows they could reach, and made away with large quantities of property, smashing the street lights and battling for two hours. Not until the marines arrived to help the police and fire departments were the rioters subdued. More than 200 of them were arrested.

SEATS IN N. S. ASSEMBLY BEING REALLOCATED

HALIFAX, April 15.—(CP)—With the advice of Premier Harrington to create single-member constituencies wherever possible, a committee of five will take up the task of reallocating seats in the legislative assembly.

Debate on the premier's resolution to refer the matter of a committee ended yesterday afternoon, and the motion passed, 17-4.

Further increases in the preferential tariff on all apples produced within the British Empire are sought in a resolution, notice of which was given in the legislature by George C. Nowlan, Cons. Kings). The resolution calls on the federal government to stress this request at the forthcoming imperial conference.

KIWANIS HEAR BRICK HISTORY

Speaker Traces Manufacture From Baked Cay to Fire-hardened Works of Art.

WIDE RANGE OF DESIGNS.

The evolution of the development and manufacture of building bricks provided the basis of an interesting address by W. Glen of the Cooksville Brick Company, delivered to local Kiwanians at their noon luncheon at the Empress Hotel to-day.

Discovered in the valley of the Euphrates over 10,000 years ago through an accident of nature, brick manufacture has now reached a stage of scientific development in which bricks are made in artistic colorings and designs.

Since the year 1830, the speaker remarked, a real and rapid development in brick manufacture had taken place in the United States, and in this regard Canada had also kept in stride.

Giving as one of the reasons why building had slowed up at the present time, Mr. Glen thought that it was not so much a scarcity of money as the fact that money was tied up in bonds, yielding high rates of interest, which made that a better investment than real estate.

The speaker was tendered a vote of thanks on motion of Roy E. Wemp, seconded by President Harry E. Boyle.

The program was considerably enlivened by music provided by Charles Shaw at the piano and by Charles Seymour, violincello.

President Boyle and Vice-President Dr. E. H. Wood were unanimously chosen as delegates to the International Kiwanis Convention in June. Alternatives are Vern. Morphet and Carl S. Browne.

The booster for the day was Walter Oke, whose merits were capably extolled by Harry C. Huffman.

Obituary

DR. CARMICHAEL BURIED

Remains of Dr. D. N. Carmichael, Peterborough's oldest and longest practising physician, were borne to their final resting place this afternoon at Little Lake Cemetery, following services conducted privately at the family residence and at George Street United Church. Officiating ministers were the Rev. R. Pogue, former pastor of George Street United Church, and by Rev. J. E. J. Millyard, pastor of George Street United Church, of which deceased was a member at the time of his death.

Under Masonic auspices, the service at the church was largely attended by friends of the late Dr. Carmichael, prominent among them being leading members of the medical profession of Peterborough and district.

Pall bearers, all members of the medical profession, were as follows: Honorary—Dr. N. D. Buchanan, Dr. W. D. Scott, Dr. A. Moir, Dr. T. P. McCullough, Dr. J. A. Morgan, Dr. C. H. Amys, and Dr. A. W. McPherson. Active bearers.—Dr. N. H. Sutton, Dr. G. Raymore Scott, Dr. C. B. Waite, Dr. E. H. Wood, Dr. A. G. Howson and Dr. H. M. Yelland.

SOUTH-END
Red & White Meat Stores

3 lbs. BACK SPARE RIBS— Extra Special, for 25c

Fresh Picnic Hams, lb. 8c
Fresh Trimmed Butts of Pork, lb. 10c
Fresh Pork Hearts, lb. 12c
Fresh Pork Hocks, lb. 11c
Choice Pot Roasts of Beef (any cut) lb. 11c
Fresh Ground Hamburg Steak, lb. 10c
Shoulders of Veal, (Cut any size) lb. 12c
Loins or Rump of Veal, lb. 17c

Saturday night special, any Roast on the counter, lb. - - 9c

WE DELIVER.

Frank Goselin : Ernie Johnston
PHONE 1067 PHONE 1980

The NEW 1932 Firestone HIGH SPEED TIRE

FIRESTONE now offers you a tire with two extra plies under the tread at no extra cost! Think of it—added strength, safety and mileage at the same cost of ordinary tires. No other tire can offer you this feature which gives 26% extra protection against punctures and blowouts, and assures safety at any speed.

In addition, only Firestone Tires are Gum-Dipped to give 58% more flexing life to the cords and make the tire body tougher and stronger. Only Firestone Tires have the Scientifically Designed, quiet running non-skid tread which gives 26% more wear with added traction and safety.

These three features—exclusive with Firestone—are balanced constructed to give 25 to 40% longer tire life—*at no extra cost.* And, in addition, the materials and workmanship in every High Speed Tire are *guaranteed for the life of the tire.*

There's a Firestone Dealer conveniently located near you. Drive in today and see for yourself the Extra Values in Firestone Tires.

Firestone
Oldfield Tires at Lower Prices

Two extra cord plies under the tread, gum-dipped cord body and a deep, tough tread make Oldfield Tires equal all standard lines, yet you can buy Oldfields for approximately 20% less.

Listen to the Voice of Firestone, featuring Lawrence Tibbett. On the air every Monday evening over the NBC Network.

Guaranteed for the life of the Tire

When in doubt buy from a F. & G. Market and you'll never doubt again. You'll know us for Quality, Service and Courtesy.

F and G MARKETS

Our Saturday Specials will satisfy and will keep your household budget down. Try us and be convinced.

LEMONS— Fancy California. Dozen ... 25c
BANANAS— Bright fruit ..... 3 lbs. 25c
ORANGES— Medium size. Dozen 29c
FRESH CARROTS— Large bunches 10c
FRESH PINEAPPLES— Medium size 25c
NEW BUNCH BEETS 10c
FRESH CURLY SPINACH— lb. 15c

Specials For Saturday Only

SPARERIBS— A limited quantity... 3 lbs. for 25c
FRESH PORK HOCKS— Average weight 2 to 2½ lbs... 7c
FRESH PICNIC HAMS—Average weight 5 to 7 lbs. lb. 9c
FRESH TRIMMED BUTTS— Cut any size, lb. 11c
COTTAGE ROLLS— Mealed or plain. Cut any size, lb. 12c

Creamery Butter Fresh churned 1b. 22c

JELLY POWDERS— McLaren's Invincible in any flavor. For Saturday only. Special. Package 5c
TEA— Splendid blend of Indian and Ceylon. ½ lb. package 15c
PEANUT BUTTER— If you have not already had it try a pound of our fresh ground. It is different, lb. 20c
PRUNES— Fine, large, meaty. Santa Clara fruit ... 2 lbs. 23c
BARBADOS MOLASSES— Genuine old time Barbados ..... 2 lb. tin 25c
SATURDAY CONFECTION SPECIAL— Primrose fruits, lb. 25c

VEAL CUTS OF EXTRA QUALITY AT VERY LOW PRICES—
Loin Chops, lb. 16c
Loin Roasts, lb. 15c
Veal Steak, lb. 20c
Veal Steak Roast, lb. 19c
Veal Shoulders, boned and rolled, lb. 14c
Stewing Veal, lb. 10c

LAMB—Boneless rolled Shoulders, lb. 18c
TENDERLOIN for Saturday— Fresh tenderloin. Saturday .. 29c

TENDER BEEF CUTS—
Pot Roast, lb. 10c
Oven Roast, lb. 14c
Fancy Blade Roast, lb. 15c
Prime Ribs, boned and rolled, lb. 23c

WE WILL GIVE A COUPON WITH EVEFY 50c PURCHASE ON SATURDAY.

ADVERTISE IN THE DAILY EXAMINER

PRINCES VISIT POOR SECTIONS

Make Merry Amidst Members of Boys', Men's Clubs on Bethnal Green.

STAY TWO HOURS.

(By Thomas T. Champion C.P. Staff Writer)

LONDON, Apr. 15.—The Prince of Wales and Prince George made a surprise visit late last night among the poorer inhabitants of the capital, spending two hours in the midst of the occupants of men's and boys' clubs in Bethnal Green. In many of these 80 per cent of the men are unemployed.

"I'm glad you have not asked me to sing," the Prince of Wales declared when he found a concert in progress at one place. And when he broke in on a game of darts he remarked, "Now that's a game I never could play." Nevertheless he took a turn with the feathered darts and found the target sufficiently well to beat the club manager and thereby win a package of cigarettes, of a brand that was familiar in the trenches.

Chatting at the club bar the Prince discovered the bartender had served on H.M.S. Hindustan at the time when the Prince was a midshipman.

The Prince has entered for the first time the parliamentary golf handicap open to peers, members of the House of Commons, officials of both houses of Parliament and parliamentary newspapermen.

Havelock

The regular meeting of Havelock Efficiency League was held in the basement of the United Church on Monday evening, when there was an attendance of thirty-three members. The president Miss Roberts presided for the business part of the meeting. This being Missionary night a very interesting program was given, with Mrs. (Rev.) Kemp in the chair. The opening number was a selection by the orchestra "Strangers." Mrs. Bonney took the topic 'The Christian.' Miss Minnie Williams, vocal solo, "Abide with me"; reading, "Living." Miss Robinson; instrumental solo, "Souvenirs," Barbara Fennell; orchestra selection; vocal solo "Light of the world" Mrs. Gordon Denike. Miss Robinson read the lesson from the study book, and the program closed with another selection by the orchestra. Afterwards a contest in which all groups competed, resulted in an all around tie, each group obtaining the same number of points.

A delightful afternoon tea, held in the council chamber under the auspices of the local Women's Institute, was very well attended, considering the inclement weather of Tuesday afternoon. Mrs. Huble and Mrs. Lancaster received the guests, and Mrs. I. A. Gould, Miss E. Wright and Mrs. James Wilde waited on the tea tables. Mrs. R. Jones made the delicious tea which was served, with dainty sandwiches and small cakes. The tables looked very attractive, with beautifully embroidered tea covers and cut flowers.

In the evening a progressive card party was held, when seven tables were played. Three tables of euchre were played and the prizes were won by Mrs. Cummings, and Mr. R. McCutcheon and Bernard Bedford were tied, the latter winning the cut. At bridge four tables were played, the honors prizes going to Miss Dorothy Curtis, and Mr. T. P. Lancaster. Dainty refreshments were served at the conclusion of the games.

Warsaw

The members of "The Colonel's Maid," were pleased with their reception at Westwood on Friday evening last, considering the condition of the roads. The prevalence of measles at Westwood also reduced the attendance. They plan to present the play in Warsaw again on April 23, and at Buckhorn on April 26.

The majority are taking in their sap buckets, after a desultory season with a good quality of syrup.

Land is rarely as wet as at present. Everywhere, even on well-drained fields, water lies. Culverts have been washed out more than usual. Several on the Dummer road needed repairs badly, among them the one on Watt's hill. Since these have been repaired the Dummer road is good but many of the other roads are badly torn.

Mr. and Mrs. Jewison of Toronto, accompanied by the Misses Valeta and Cora Drain, were Sunday guests of Mr. and Mrs. David Drain

Six little beginners came to Warsaw school last week.

Sunday school attendances on Sunday were good but the evening church services were not so well attended.

Mr. and Mrs. Maitland Gardner (Lyall Miller) spent Wednesday with Mrs. Gardner's father and sister.

School Results

S. S. NO. 10, EMILY.

(Absent, means absent for examinations.)

Sr. IV.—Victor McConnell 74.

Jr. IV.—Hazel Casey 77, Thelma Bailey 71, Norma Jackson 69, Nelson McConnell 68, William Carew and Marorie Carew (absent).

Jr. III.—John Casey 87, Helen Parker 74, Roger Blackwell (absent).

Sr. II.—Jean Faulkner 74, Willie Faulkner 71, Oda Howden 51.

I.—Jack Bailey 83, Mildred Casey 82, Ernest Howden 75.

Pr.—Rodney Blackwell, Barry Deyell.

Miss M. Hamilton, Teacher.

Prince And Princess Of Norway

A ROYAL CHRISTENING

Crown Prince Olav and Crown Princess Martha of Norway, are shown here with their young daughter after her baptism in the castle's chapel in Oslo on March 31. Present at the baptism were King Haakon and Queen Maud of Norway. On Crown Prince Olav's lap is little Princess Ragnhild, the older daughter.

TRAPPING SEASON TO CLOSE APRIL 30

T. P. Lancaster Secures Nine-Day Extension.

Because weather conditions have prevented active operations in regard to muskrat trapping in this district, the season of which was due to close on April 21st, T. P. Lancaster, M.L.A., has succeeded in persuading the Minister of Game and Fisheries, Hon. Charles McCrea, to have an Order-in-Council passed, extending the season until April 30th, or nine days longer than usual.

The trappers, however, will only be allowed five (5) days thereafter to dispose of their catch.

Ennismore

Mr. and Mrs. J. J. O'Donoghue and family of Toronto, spent the week-end with the latter's mother, Mrs. M. Cadigan.

Mr. David Scollard, Aurora, spent a few days last week with his parents, Mr. and Mrs. W. J. Scollard.

Mrs. Loyola Maloney of Douro, is spending a few days with her father, Mr. T. H. Crough.

Mr. and Mrs. Wilfred Grisdale, Mr. and Mrs. Frank McCarthy and Mr. John Shanahan of Peterborough, visited Mr. and Mrs. John Shanahan on Wednesday evening.

Miss Olive Cavanagh spent a few days recently with friends in Peterborough.

Mr. E. A. Chalmers, county road superintendent of Peterborough, made his first trip through here last Wednesday.

Mr. John Welsh of Peterborough made a business trip through here last week.

Mrs. Frank Cavanagh spent a few days last week with friends in Downeyville.

Mount Julian

Miss Irene Northey of Smith is spending a few weeks visiting relatives in this vicinity.

Mr. Fred Smith of Toronto spent a few days visiting Mr. and Mrs. John Thompson recently.

Mr. Oscar Church of Peterborough spent the past week in the district.

Miss Muriel Dunsford who visited with her parents, Mr. and Mrs. Wellie Dunsford through the holidays has returned to her studies in Toronto.

Miss Irene Northey won the ladies' first prize at the euchre party, which was held in Mr. and Mrs. Sam Wilson's home on Thursday evening, with the consolation award going to Jack Mathews. Mr. Walter Lean won the gentlemen's first prize, while Mr. Sam Wilson received the consolation award.

Three Auto Thieves Arrested In Toronto

TORONTO, Apr. 15 (C.P.)—The escapade of three alleged auto thieves, after roaming through two provinces unmolested for five days was ended here yesterday. The three gave their names as Eldon Middlemiss, 16, Toronto; Gordon Campbell, 23, of Woodstock; and Joseph Cuelett, 23, of Montreal.

They were spotted by officers in a Toronto police cruiser, who identified the license number as that of a car reported stolen from Woodstock. After a short chase the police caught them and made the arrests.

They will make the return trip to Woodstock to-day.

FAREWELL SERVICES ARE HELD IN ST. JAMES' CHURCH, TWEED

Rev. W. L. Wright Addresses Large Congregations on Sunday Last.

LEAVING FOR HAMILTON

(Examiner Correspondence.)

TWEED, April 15. — On Sunday, Rev. W. L. Wright, who is about to take up his new duties at Christ's Church Cathedral, Hamilton, preached his farewell sermon to large gatherings at both morning and evening services.

At the morning service he dealt with Rest and Quietness before his parishioners from the surrounding district, who filled the church. He stressed the need of leadership and unity amongst the members of the parish, in order to successfully carry on the work of the church. Only on taking over the responsibility of leadership in God's work, as well as the work in his own commercial sphere, will the individual attain rest of mind and peace for his soul.

At the conclusion of the morning service, he felt that on leaving this parish he had fulfilled his duty in carrying on the leadership and bringing about unity.

Evening Service.

At the evening service, the members of the United Church joined with the members of the Anglican Church, the minister, Rev. E. B. Cooke, having suspended evening services in the former church for the occasion. A special anthem was rendered by the choir.

In the evening, the topic of the morning service was broadened on. After peace and unity had been obtained in the mission of the Church's work, there still was the friendship and unity with the other denominations to maintain.

The friendship and unity of the other denominations, that had been obtained during Rev. Wright's parochial work in the mission, was most forcibly brought out by the large gathering of representatives from the other religious bodies, together with another fellow clergyman, who had gathered under the same roof with them to worship.

Not only is this shown but also that God's work is being carried on with the one end in view, and the same reward.

In concluding his final service he said that although he regretted leaving this vicinity to carry on his duties in a new field, he was also leaving with peace and rest, having carried on the leadership which disciplined him and gave him experience, secondly, having developed unity in church societies and work, and, thirdly, having maintained friendliness and fellowship in the outside denominations.

RADIO PROGRAM

FRIDAY FEATURES

6.30—The Royal Vagabonds: WJZ
7.30—Paul van Loan Orch.: WBEN
7.45—Chateau Laurier Or.: CFRB
8.00—Cities Service Orch.: CKGW
8.30—B. A. Rolfe Orch.: WJZ
8.45—Sisters of the Skillet: WJZ
9.00—Eskimo Night Club: WBEN
9.30—Leo Reisman Orch: WEAF
10.00—Fred Hufsmith, tenor: WEAF
10.00—The Pontiac Chieftains: WJZ
10.30—King Edward Orch.: CKGW
10.45—The Funnyboners: CFRB
11.15—Vincent Lopez Orch.: WEAF
11.35—Dornberger Orch.: WJZ
12.00—Isham Jones Orch.: CBS
12.00—Organ, Roland Todd: CFCA
12.00—Michigan Unlimited: WJR
12.15—William Stoess Orch: WJZ
12.30—Paul Specht Orch.: CBS
1.30—Dan Russo Orch.: WABC

SATURDAY FEATURES.

8.00—Breakfast program—CKNC.
8.30—Cheerio Program—CKGW.
9.30—Top o' The Morning—WBEN.
10.30—New World Salon—CFRB.
10.45—Golden Gems—CKGW.
12.00—Ted Brewer Orch.—CFRB.
12.30—National Grange Program—WJZ.
1.00—George Hall Orch.—CFRB.
2.00—Berens Syncopators—CFRB.
3.00—Opera "Tannhauser"—CKGW
4.00—Organ, Ann Leaf—CFRB.
5.30—Blue Moon Cuckoos—WBEN.
6.15—Waldorf Orch.—CKGW.
7.00—Amos 'n' Andy—CKGW.
7.15—Freddie Rich Orch.—CFRB.
7.30—Sonata Recital, instrumental—WJZ.
7.30—Paul Van Loan Or.—WEAF.
7.45—Chateau Laurier Or.—CFRB.
8.00—Little Symphony Or.—WOR.
9.00—Vaughn de Leath—CFRB.
9.00—Koestner Ensemble—CKGW.
10.00—Jimmy Grier Orch.—WEAF.
10.15—Snoop and Peep—CKGW.
10.45—Fingers of Harmony—WHAM
11.00—Organ, Jesse Crawford — WEAF.
11.20—Messages to Explorers — KDKA.
11.30—Johnny Hamp Or.—WEAF.
11.45—Pancho Orchestra—CFRB.
12.00—Guy Lombaro Orch—CBS.
12.30—Edgewater Beach Or.—WJZ.
1.00—Graystone Orch.—WJR.
1.30—Paul Tremain Orch.—WABC.

C.D.S. Grocery Specials

Saturday, April 16th

Opening Hour Special on Sale 9 to 10 a.m.

Fresh Butts Young Pork, lb.....10c

Opening Hour Special! On Sale 9 to 10 a.m. Campbell's Pea Soup. Tin..... 5c. 3 tins to a customer.

Opening Hour Special! On Sale 9 to 10 a.m. Cloverleaf Salmon, Red Sockeye. ½-lb. tin. 2 for 29c

Sunglo Butter, 2 lbs.....43c

Eaton's Household Tea... 3 lb. 99c
Fry's Cocoa, ½-lb. tin..... 19c
Rolled Oats, bulk..... 5 lbs. 17c
Handy Ammonia Powder, 5 Pkgs., for 24c
Granulated Sugar, 10 lbs..... 49c
Arrow Brand Light Syrup Pears, 2 tins for 19c
Quaker Corn Flakes, 3 pkgs. 21c
Libby's California Asparagus Tips, square tin..... 34c

Meat Specials

Tender Young Round Roast of Beef, lb... 15c
Pork Sausage, Sweet Briar Brand, 2 lbs. 25c
Choice Smoked Hams whole or half, lb... 14c
Shoulder or Chuck Roast of Beef, lb... 10c
Blade or Thick Rib Roast of Beef, lb... 14c

CANADIAN DEPARTMENT STORES LIMITED

Stirling

Mr. John Meiklejohn and daughter Emma, of Campbellford, were Sunday guests of Mrs. R. Meiklejohn.

Mrs. Minnie Potts is visiting in Montreal.

Mr. and Mrs. Will Deacon of Belleville, were visitors of R. Meiklejohn on Sunday.

Mrs. Harper Rollins is visiting her mother, Mrs. R. Matthews at Burn Brae.

Miss M. Webb of Bonarlaw has secured a position in Stirling.

Miss Helen Bateman of Springbrook was a Sunday guest of Mrs. R. Meiklejohn.

Dr. and Mrs. Demorest were Trenton visitors on Sunday.

Mr. and Mrs. Allen J. Meiklejohn of Kingston, have been spending the week with Mr. and Mrs. Roger Meiklejohn, of Stirling.

On Sunday the funeral of the late William Meiklejohn was held at his son's home at Rylstone. The sermon was preached by the Rev. Mr. Bunt of Springbrook.

The pall-bearers were his three sons, Allen, Sanford and Roger, and Lindsay Watson, Will Allen and Granville Meiklejohn. Flower bearers were Grant Meiklejohn, Reggie McKeown, Clarence McKeown and Clarence and Gerald Barnum.

Never Fails to Heal

OLD SORES

Powerful healing and soothing Peterson's Ointment seldom fails to completely heal an old sore or ulcer. One application immediately stops itching, smarting and pain—the marvelous medication in Peterson's starts right in to heal the infection and soon that old sore is banished for good. If not—it won't cost you one cent.

Eczema, old sores and itching skin can't withstand the powerfully healing influence of Peterson's Ointment and one 50 cents box will prove it. All drug stores.

Britain proposes to print its postage stamps in a government plant, the work now being done by private firms under contract.

MONEY

IN A SAVINGS ACCOUNT NEVER DEPRECIATES

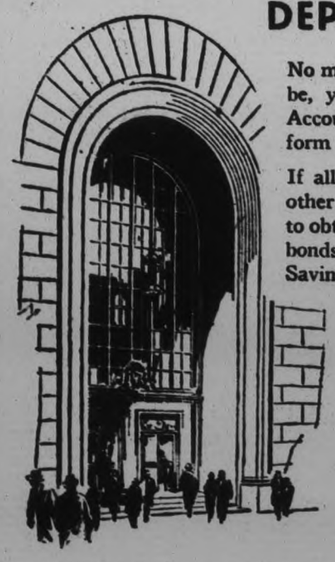

No matter what your other investments may be, you should keep an adequate Savings Account. It is the most liquid and dependable form of investment you can make.

If all your money is in stocks or bonds or other property, you may have to sell at a loss to obtain cash in an emergency, for even good bonds fluctuate in price. But money in a Savings Account is always ready for use, earns a steady 3% interest—and never depreciates in value.

In any branch of The Royal Bank of Canada your Savings Account will receive capable and courteous attention, whether the amount be large or small.

THE ROYAL BANK OF CANADA

Capital $35,000,000 Reserves $39,155,106 Assets over $750,000,000

"Look at All THREE!

BUT DON'T BUY ANY LOW-PRICED CAR UNTIL YOU'VE DRIVEN THE NEW PLYMOUTH WITH FLOATING POWER"

"It is my opinion that any new car without Floating Power is obsolete."

THOUSANDS of people have been waiting expectantly before buying a new car. I hope that you are one of them.

Now that the new low-priced cars are here, I urge you carefully to *compare* values.

This is the time for you to "shop" and buy wisely. Don't make a deposit on any automobile until you've actually had a demonstration.

It is my opinion that the automobile industry as a whole has never offered such values to the public.

In the New Plymouth we have achieved more than I had ever dared to hope for. If you had told me two years ago that such a big, powerful, beautiful automobile could be sold at the prices we have announced . . . I'd have said it was absolutely impossible.

I have spent my life building fine cars. But no achievement in my career has given me the deep-down satisfaction that I derive from the value you get in this 1932 Plymouth. To me, its outstanding feature is Floating Power. We already know how the public feels about this. Last summer it was news, but today it is an established engineering achievement.

A STATEMENT BY WALTER P. CHRYSLER

It is my opinion, and I think that of leading engineering authorities, that any new car without Floating Power is obsolete. Drive a Plymouth with Floating Power, and note its utter lack of vibration . . . then drive a car with old-fashioned engine mountings and you will understand what I mean. *There's absolutely no comparison.*

We have made the Plymouth a much larger automobile. It is a BIG car. We have increased its power, lengthened the wheelbase and greatly improved its beauty.

In my opinion you will find the New Plymouth the easiest riding car you have ever driven.

Again let me urge you, go and see the New Plymouth with Floating Power. Be sure to look at all THREE low-priced cars and don't buy *any* until you do. That is the way to get the most for your money.

822

LILLICO MOTORS

PETERBOROUGH

383-385 WATER STREET - PHONE 362

Saturday! Outstanding Value Day at the C.D.S.

Men's and Young Men's 2-Trouser Suits

A new selection of fine all-wool worsteds in attractively designed patterns, blue Botany serges and plain greys. Models suitable for men and young men. Single and double-breasted models. Sizes 35 to 44. Each. **19.75**

Spring Topcoats

Well tailored, in the popular guard, slip-on or form-fitting models. Herringbone and overcheck patterns. Grey and brown shades. Sizes 35 to 42. Each **16.95**

Men's Fine Shirts

Good quality cotton broadcloth in fancy stripe or overcheck patterns. Collar attached and separate collar styles. Sizes 14 to 16. Each **1.19**

Men's Balbriggan Combinations

Again we feature this popular low priced Combination for men. Long sleeve, short sleeve, long leg or knee length styles. Combinations.... **79c**

Men's Fine Hose

Fancy Rayon and Cotton Hose, attractively patterned. Sizes 10 to 11½. Wide range of colors to choose from. Pair..... **39c**

—Main Floor, C.D.S

Men's Sweaters for Sports Wear

Fine All-Wool V-Neck Pullovers with contrasting modernistic trim at neck and cuff. Grey, blue, mauve, etc. Sizes 36 to 44. Each..... **2.95**

Men's Odd Trousers

A splendid selection of Trousers for work or street wear. Fancy checks and herringbone tweed patterns and a fine Cotton Moleskin Pant. Well tailored. Sizes 30 to 44. Pair..... **1.95**

Boys' 2 and 3-Piece Suits

Fancy Wool and Cotton Tweed Suits in the popular single and double-breasted models. Choice of Bloomers, Breek or Long style. Light and dark shades in grey and brown. Sizes 24 to 34. Each..... **4.95**

Boys' Knee Pants

A sturdy Knee Pant of cotton and wool tweed, fancy patterns, grey and brown shade. Lined throughout and finished with two pockets. Sizes 23 to 30. Pair..... **49c**

—Main Floor C.D.S

Birkdale Oxfords for Men

In black and brown kid and calf leathers. Medium and wide toe lasts. Choice of leather or rubber heels. Sizes 6 to 11. Pair **$5**

—Second Floor C.D.S

Men's Boots and Oxfords

Black only, in medium or wide toe fitting. Blucher cut uppers. Goodyear welted soles and half rubber heels. Sizes 6 to 11. Pair..... **2.98**

Boys' Boots and Oxfords

Black sturdy Blucher cut uppers. All have leather soles. Oxfords with choice of rubber or clatter-plate heels. Sizes 1 to 5. Pair..... **1.98**

Smart Spring Shoes for Women

Featuring Straps, Ties, Oxfords and Pumps, in black kid or patent leather. Cuban and high heel styles in the lot. Sizes 3½ to 7. Pair **1.98**

—Second Floor C.D.S

Hemmed Cotton Sheets

An excellent quality, fully bleached Sheet, nicely hemmed. Size 78 x 86. Each..... **94c**

—Second Floor, C.D.S

Eatonia Pillow Cases

We are proud to offer such fine quality Cotton Pillow Cases at this price. Neatly hemstitched. Eatonia value, pair..... **69c**

—Second Floor, C.D.S

Silk Flat Crepe

Lustrous finish with a fine even weave makes this All-Silk Crepe an outstanding value at this price. In orchid, powder, Spanish tile, eggshell, white, green, pink, etc. 38 inches wide. Yard..... **98c**

—Second Floor, C.D.S

Special Offer! 3-Pc. Chesterfield Suite

A well constructed Suite, upholstered in jacquard velours, with reversible cushions on all pieces. Roomy Chesterfield, Arm Chair and Fireside Chair.. Chair,

CASH PRICE **62.50**

Deferred Payments may be arranged if desired.

—Fourth Floor, C.D.S

One Day Only! Marshall Spring Mattresses

ORDINARILY $40—SATURDAY, CASH PRICE

These Marshall Mattresses have 750 small coil springs in 4' 6" size, in separate cotton pockets, overlaid with layers of resilient hair and white cotton felt, and covered with the best quality English hair-proof ticking. **$29**

Deferred Payments may be arranged if desired.

—Fourth Floor C.D.S

Window Shades

In cream and white only! Standard size, 37 x 70 inches. Complete with brackets and pull. Saturday, each..... **65c**

—Fourth Floor, C.D.S.

3-Light Junior Candle Lamps

Smart and decorative in plated finishes. One handy switch controls all lights. Shades in celanese and rayon in pleated and stencilled models. Rose, green, gold and wood shades. Each..... **12.50**

Bridge Lamps

In attractive styles and finishes, with paper parchment shades in the hexagon and round shapes. Less bulb. Each..... **2.25**

—Fourth Floor C.D.S.

Saturday! Philco Mantel Radios! Cash Price—

9-Tube Superheterodyne Philco with 4 Screen Grid, Pentode power tubes, electro dynamic speaker, tune control, in an artistic cabinet of finest woods, hand rubbed, illuminated dial record control. Saturday **99.50**

TRADE-IN ALLOWANCE, $20

Deferred Payments may be arranged if desired.

Saturday! Philco Lowboy! Cash Price—

11-Tube Superheterodyne. In volume, in tone and in ease of handling, this Radio is supreme in every respect. Cabinet in an American black walnut with matched butt walnut and Oriental woods. Saturday..... **199.50**

TRADE-IN ALLOWANCE, $60

Deferred Payments may be arranged if desired.

—Basement, C.D.S

Braemore Real Silk Hose

Full-fashioned Chiffon and Service Weight Hose silk to picot top and silk to hem. Shades include gunmetal, rose taupe, greybrun, pepper, beach sand, sandee. Sizes 8½ to 10½. Braemore value, pair. **$1**

—Main Floor C.D.S

Celanese Hose

Fashioned - to - fit Celanese Hose in the popular Spring shades, including pepper, rifle, rendezvous, beige claire. Sizes 8½ to 10. Pair.... **39c**

Children's Hose

Artificial Silk and Mercerized Hose, ribbed. Suntan, black, white and fawn. Sizes 6 to 9½ in the lot. Pair..... **45c** and **50c**

New Handbags

In pouch and underarm styles. Neatly lined, fitted with change purse and mirror, some with zipper fastening. In brown, black, blue. Each..... **1.95**

—Main Floor, C.D.S

Smart Crepe-de-Chene Scarfs

In bibette, Ann Pennington, vagabond and Ascot styles, in pastel shades and modernistic designs. Each..... **1.95**

—Main Floor, C.D.S

Eatonia Kid Gloves

Women's French Kid Gloves in pull-on style, 3-button length, tailored. Beige, grey, eggshell and black. Sizes 6 to 7¾. Eatonia value, pair **$2**

—Main Floor, C.D.S

Milanese Silk Gloves

Fine quality Milanese Silk Gloves in a wide assortment of fancy cuff styles. Shades include white, eggshell, sand, brown and grey. Pair..... **55c**

—Main Floor C.D.S

Candies

Chocolate Dipped Peanuts, lb.....	19c
Peppermint Patties, lb.....	29c
Large Milk Chocolate and Peanut Bars, each,	5c
Fudge, 1-lb. tin	19c
Satins, lb.	19c
Florida Fruits, lb.	25c
Jordan Almonds, lb.	29c
CHILDREN'S SPECIAL ¼-lb. box Chocolates, each.....	10c

Cake

Cherry Sultana, Seed and Gold Cake, lb..... **19c**

—Main Floor, C.D.S

Toiletries

Mulsified Cocoanut Oil Shampoo	45c
Eaton's Fruit Saline,	Each 35c, 55c and 75c
Pepsodent Antiseptic,	Each 23c, 45c and 89c
Coty's Face Powder, each	59c
Phillip's Milk of Magnesia,	each 39c
Phillip's Milk of Magnesia Tooth Paste, ea.	25c and 39c
Dagget's and Ramsdell's Creams, ea.	29c, 49c and 89c

—Main Floor, C.D.S

FORENOON SPECIAL! NO C.O.D. ORDERS

Infants' Shoes

In Strap and Oxford styles. Patent and kid leathers. Chrome leather soles. Sizes 2 to 5. Pair.. **69c**

—Second Floor, C.D.S

FORENOON SPECIAL! NO C.O.D. ORDERS

Roller Skates

For the smaller boy or girl. Strongly made with strap at toe and heel. Pair.. **69c**

—Basement C.D.S

FORENOON SPECIAL! NO C.O.D. ORDERS

Dainty Prints

Just the material for attractive house frocks, aprons, children's dresses. Tubfast and sunfast. 36" wide. Good range of shades and designs. Yard, ... **13c**

—Second Floor

FORENOON SPECIAL! NO C.O.D. ORDERS

Rayon Scarfs

In the new plaids, polka dots and smart modernistic designs. Good range of shades to choose from. Each **79c**

—Main Floor C.D.S

EVENING SPECIALS!

NO C.O.D. ORDERS

Men's Grad Shorts and Shirts

A new low price for Saturday evening shoppers. Fancy striped broadcloth trunks with elastic inset at back. Cotton jersey. Sizes 32 to 42. Set..... **85c**

—Main Floor, C.D.S

Rayon Panties and Step-ins

Of fine quality rayon, in tailored lace trimmed styles. Dainty pastel shades. Small, medium and large in the lot. Pair..... **49c**

—Third Floor, C.D.S

Women's, Misses', Boys' and Youths' Rubbers

In plain and rolled edge styles. Not all sizes in the lot. Pair..... **29c**

—Second Floor, C.D.S

Card Tables

Strongly made with veneered tops. Folding style. Can be placed in small space. Each..... **$1**

—Fourth Floor C.D.S

Frilled Marquisette Curtains

Of fine quality, with frilled borders. Ivory shade only. Specially priced for Saturday shoppers, pair..... **1.59**

50" Striped Damask

A lovely, soft drapery material in popular shades of rose, blue, gold and green. For overdrapes. Specially priced, yard.... **1.79**

—Fourth Floor, C.D.S.

Chic Printed Silk Jacket Frocks

Smartly styled. Sleeveless dress with long sleeved belted jacket with Tuxedo collar or the new wide lapel treatment. In popular small printed designs, polka dots and floral patterns. Sizes 16 to 44. Each **7.95**

Clever Fashions in Spring Coats

Outstanding value at $25 are these Spring weight Coats in the newest styles and materials. Fur trimmed, popular scarf treatments, collarless necklines and detachable fur trimmed collars are some of the fashion highlights. Sizes 14 to 46. Each **$25**

Chic Sweaters

New imported Lacey weaves in long and short sleeve styles. For wear with the new skirts. In popular shades. Sizes 32 to 40. Each..... **4.95**

—Third Floor C.D.S

Smart Sweaters

In the new high waistline, fashioned in all-wool crepes. In the new light green, red, blue, black and brown. Sizes 4 to 40. Each..... **3.98**

Colorful Printed Broadcloth House Frocks

Fresh and chic looking are these dainty Printed Broadcloth House Frocks with piping, white collar and cuffs, belted and with short set-in sleeves. Light and dark shades. Sizes 36 to 48. Each..... **1.79**

—Third Floor, C.D.S.

New "Lyon" Hats

Charming and distinctive "Lyon" Hats. With traditional smartness this collection favors brims and sailors. Vivid bits of contrast are gained with ribbons and flowers. The new weaves, of course, and the new blues, greens, brown and black. Each **4.79**

Smart New Millinery **2.79**

In smart dull finished or shiny straws with clever ribbon contrast. Featuring sailors, brims and beret models. In the season's most popular shades. Each,

Girls' Printed Silk Frocks

Beautiful little Printed Silk Dresses for the growing girl. Daintily piped white silk Peter Pan collar and cuffs. Pleated styles. Sizes 7 to 10. Each..... **1.98 to 3.98**

Smart Spring Coats

Chic styles for the younger girl. Tweeds, polo cloth, chonga, broadcloths and basket weaves in the group. All developed in attractive styles. Sizes 7 to 14. Each **7.95**

—Third Floor C.D.S.

Chic 3-Piece Knitted Suits

Of wool and rayon in a lacey weave. Smartly tailored skirt and jacket and self-trimmed cream lacey pullover. Moss green and rosewood. Sizes 12, 14 and 16. Each **9.95**

—Third Floor, C.D.S.

Rayon Vests and Bloomers

First quality rayon. Vests lace trimmed. Bloomers with firm elastic at waist and knee, lace applique. Pastel shades and white. Small, medium and large.

Vests, each..... **79c** Bloomers, each..... **89c**

Rayon Pantie Sets

Consisting of lace trimmed Brassiere and Pantie in fitted style, tailored with dainty lace motif. White, peach, pink. Small, medium and large. Set..... **1.69**

Crepe Slips

Dainty All-Silk Crepe Slips in lace trimmed or tailored styles, fitted, good length. White and pink. Sizes 32 to 40 in the lot. Each..... **2.95**

—Third Floor, C.D.S.

Cotton Crepe Pyjamas

Women's and Misses' Cotton Crepe Pyjamas in one-piece style. Colors of peach, pink, rose and mauve, with contrasting trim. Small, medium and large. Pair..... **1.50**

Eatonia Corselettes

Of rayon striped cotton material, with rayon bust sections, lightly boned, or a belted model, well boned. 4 hose supporters. Sizes 30 to 38 in the lot. Eatonia value, pair, **1.50**

Nemo-Flex One-Piece Garments

Of rayon and cotton material. Wonderlift abdominal belt which gives firm support, six hose supporters and elastic shoulder straps. Sizes 34 to 52. Each..... **$5**

—Third Floor, C.D.S.

WEARABLES FOR THE WEE LAD!

Boys' Flannel Shorts

Of navy, white, blue and green flannel. Elastic at waist. Sizes 3 to 6 years. Pair..... **$1**

Boys' Tweed Shorts

Of fine quality grey tweed, with buckle and pockets. Sizes 3 to 6 years. Pair..... **1.15**

Khaki Coveralls

The ideal play garment, in khaki, with long sleeve and with contrast trim. Sizes 3 to 6 years. Pair..... **98c**

Boys' Ties

Of rayon crepe in patterns of navy blue, green, red. Sizes to fit 3 to 6 years. Each..... **39c**

Boys' Blouses

Fine cotton broadcloth, button-on style, in white, blue, orchid and sand. Sizes 3 to 6 years. Each..... **1.25**

—Third Floor C.D.S

Pennsylvania Motor Oil Guaranteed 100%

2 Gallon - - - **1.49**

5 Gallon - - - **3.19**

—Basement C.D.S

Valve Grinders

For practically all cars, including Model A Fords. Special at, each..... **1.10**

—Basement C.D.S

11-Piece Socket Set, each..... **1.19**

6-Piece Flat Wrench Set, each..... **83c**

45-Piece Wrench and Tool Set, set, **8.29**

—Basement, C.D.S

Luggage Carrier

Extension type. For the running board of your car. Black enamel finish. Each..... **79c**

—Basement, C.D.S

CANADIAN DEPARTMENT STORES LIMITED

Special! CREPE SCARFS 98c
Fine quality; assorted colors and stripes.

APRIL Value Showers

Special! SMART PURSES 1.98
A good assortment of neat style purses. Well fitted.

Items You'll Want-At Prices You'll Welcome

Fine Quality Leather Purses
A real value in high-grade Leather Purses in back-strap style. Zipper inner compartment, change purse and mirror. Black or brown with ornament trim 2.98

Smart Patterned Crepe Scarfs
Ascot Tie Scarfs that are so fashionable this season and especially so when they come in such a charming assortment of striped and snappy patterns in gay colorings 1.49

Women's Fine Lisle Hose
A rare thrift value in finely knit, fashioned-to-fit Hose in a quality that is suitable for street wear. Fashionable shades and sizes 8½ to 10½. Why pay more for Lisle Hose? Pair 39c

Sale Value Fabric Gloves
Specially purchased for sale offerings. Smooth quality, washable Fabric Gloves in domed style, with contrasting appliqued patterns on cuffs. All the lighter shades. Sizes 6 to 8. Pair, 39c

Fashionable Coats at Thrift Prices

Women's and Misses' Models—Sizes 14 to 44
A wide selection of the most up-to-date styles in the foremost materials for this season are represented here. Plain tailored, high side fastening or fur trimmed models. New blue, green or beige shades; also the very popular navy and black. See our stock first. Priced ..... 9.95 to $25

Dresses that are Spring Leaders

Two-in-One Styles, One-Piece Styles or Tailored
Dots, printed floral patterns, stripes and plain shades are among the designs featured in these fine quality Crepe Dresses. Good shades, including the new blues, greens, tile, brown and beige. Sizes ranging 14 to 44. Choose one or more from this group ... 9.75

"Lucky 7" Hose
Sheer silk chiffon to the top or practical service weight in the good wearing Hose. Fashionable shades for completing any costume and sizes 8½ to 10½. Pair..... 1.00

Fine Kid Gloves
An outstanding value in imported Kid Gloves. Stylish pull-ons or domed style. Black, navy, beige and many other light shades that are in demand this season. Pair, 1.95

Celanese and Crepe Dresses
Smartly Styled—Low Priced
A super-value in Dresses that belong in a higher priced group. One and two-piece style effects in fancy printed patterns or plain shades with gay spring-like trims in contrasting colorings. Sizes 14 to 42. Priced.. 4.95

36 in. Printed Rayon Dress Crepes

IN A SPECIAL SALE GROUP
Another demonstration of the money-saving values offered by Hall's. A goodly selection of small and medium sized patterns in a pleasing array of colors. Ideal for women's and children's dresses. Full 36 inches wide. See this Saturday, yard 39c

Mill Ends of Pillow Cotton
Cottons that we sell regularly in stock from 49c to 59c are offered on Saturday for this low price. Firm, even weave, fully bleached and free of filling. Yard.. 25c

72" Grey and White Sheetings
Sturdy, good wearing quality that will give every satisfaction. Buy your needs now at this specially appealing price. Note the width and see the quality for, yard 39c

Reg. 39c Value Men's Socks
Rayon mixture Socks, manufacturer's overmakes, perfects and seconds, grouped together for this big special. Finely ribbed and choice of shades. Sizes 10 to 11. 19c

Special Value Tubfast Prints
36-inch Prints in the newest of shades and color combinations. See this gay selection and choose several dress lengths for yourself or the kiddies. Yard. 18c

RICHARD HALL LIMITED

CAUSE OF DEPRESSION IS LAID AT DOOR OF HIGH FINANCES

(Continued from Page 1)

world. The world was at the crossroads and depending upon the success or otherwise of the conference. The British nations faced two alternatives. The first was adoption of the economic laws as laid down in Holy Scripture or Bolschevism.

Anticipating success for the conference, he believed that a new system of currency would evolve for the Celto-Anglo-Saxon races; a standard of currency for trade within the Empire which would make it necessary for any country outside of the Empire to trade in that currency and on terms of the Empire's making.

To bring about such a result would, he believed, require all the statesmanship of the Empire's leaders. Attempts would be made to break up the conference. Present indications gave reason to believe that the attempt would emanate from DeValera, president of the Irish Free State.

At the outset Mr. Breffitt explained he was going to speak his mind regardless of whom he hurt, but he wished it to be understood that his remarks were entirely impersonal.

Political Ideas Old.

Touching upon the political situation, he stated: "I heard the same old guff from the political platform thirty years ago as we hear to-day. When are we going to quit talking politics and start talking common sense. Politics have bedamned and bedevilled everything from Halifax to Vancouver."

Pointing out that there are 305,000 families in the Dominion in dire need and distress, he remarked that it was a condition that would not even be allowed to exist among savage tribes. Every merchant has food or clothing to sell, he stated, yet there are many people who cannot buy necessities because they have no money.

"Such a condition is the outcome of a rotten economic system based on gold. Gold is a false standard, grossly unjust and against the laws of God. Any system by which any group of men in the world can corner wealth and bring honest, industrious workers to a state of want and woe is a system that is not in accordance with the laws of God," he exclaimed.

U. S. Millions Idle.

He went on to state that at the end of February this year the United States had 36 per cent. of all the gold in the world. France had 30 per cent. of the gold and England had 5 per cent. In the United States to-day there are eight and a half million men walking the streets with nothing to do.

"The Minister of Finance at Ottawa has said 'the present trouble in the world is due to a scarcity of gold.' It's a lie," Mr. Breffitt said.

Remarking that there was a movement afoot to replace Britain on the gold standard, the speaker stated: "If Britain is foolish enough to be placed back on the gold standard by a bunch of scoundrels, well enough."

To emphasize the strength of his statements, he remarked: "The financial system that governs the world to-day is the rottenest system that ever controlled the destiny of the human family. The financial corporations of America have got the people in a death grip. We are threatened with strangulation if we don't wake up."

People to-day were asking the why and wherefore of conditions, but they were not going to the right source for their information, he contended.

Displaying a Bible, he said in it were to be found all the laws for right living.

delicate mechanism of exchange cripped by arbitrary control, barter between Governments supplanting the effort of individual traders, foodstuffs being redundant because the consuming power of millions of people has either been frustrated or paralyzed."

Germany is considering extensive construction programs.

NEWFOUNDLAND TO GO TO POLLS

Government Party Decides to Wind Up Business as Quickly as Possible.

HOUSE OPENS APRIL 19.

ST. JOHN'S, Nfld., April 15 (C.P.)—Newfoundland's tangled political skein will be thrown to the electorate to be unravelled.

Following a government party caucus Wednesday it was announced the business of the present legislature would be despatched as quickly as possible to make way for a general election.

Prime Minister Sir Richard Squires will lead the government forces, but he will be without the services of several of his present Ministers.

Sir William Coaker, minister without portfolio; W. W. Halfyard, Ministers of Posts, and Hon. Dr. Arthur Barnesn, Secretary of State, will retire from public life after dissolution of the House. It now appears that only three members who were with the Prime Minister at the inception of the government in 1928 will enter the coming campaign—Hon. Dr. Alexander Campbell, Hon. F. G. Bradley and Sir Tasker Cook, all ministers without portfolio.

Three Resigned

Hon. Peter Cashin, former Minister of Finance and Customs, and Hon. P. J. Lewis and Hon. H. M. Mosdel, ministers without portfolio, resigned recently after disagreement with the Prime Minister.

Hon. Peter Cashin charged the Prime Minister with falsifying minutes of executive council to convert public money to political account, and a parade of citizens who demanded "proper investigation" of this charge led to riots last week, when the colonial building was damaged, a session of the legislature broken up, and the Prime Minister forced to flee the city.

All is quiet in the city now, and H.M.S. Dragon, a light cruiser of the Royal Navy rushed to St. John's from Bermuda during the disorders, is lying in the harbor here.

The legislature will be reopened on Tuesday, April 19.

INTERFERENCE

(Continued from Page 1)

tered by demands for swift action. Now one one proposes coercion.

Two Choices

The attitude of the average man so far as the Free State is concerned is rather that if all negotiations fail then Mr. de Valera should be given the choice of either frankly remaining in the British Commonwealth or getting out—and taking the consequences. Ireland is no longer the political shuttlecock it was in the days of Gladstone and "home rule." Britain is more concerned with lifting herself out of the world slump.

And in this she has already made an important advance. Next Tuesday's Budget will reveal her as one great nation not only with a surplus for the year just closed, but with such prospective surplus in the fiscal year just opened as will enable the Chancellor of the Exchequer to reduce taxation. The growth of unemployment, more severe in 1931 than in any year since records were kept, has been arrested. While the heavy industries and shipbuilding continue depressed, some of the lighter industries are comparatively prosperous.

Cotton Trade Reviving.

The cotton trade is reviving. The British Steel Association, the export selling agent for about 90 per cent. of United Kingdom production, is finding a market in Canada for heavy steel plate sections — until 1928 such Canadian requirements were met almost entirely by United States mills.

Yet while British industry slowly revives, it is repeatedly emphasized by business and financial men here there can be no effective recovery until the barriers in the way of international trade are lowered.

Lord Revelstoke a world authority on finance and economics, in a trade survey, dramatically pictures the world writhing in a purgatory of its own making. "International commerce is reduced to a trickle, losing its way in the bogs and the quicksands,' he says. "We see the delicate mechanism of exchange

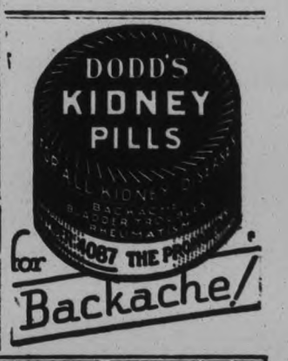

Fashion Plate Shoes
THE MIRROR OF FASHION

KISMET HOSIERY
FULL FASHIONED
85¢ pr..... 2 prs..... $1.50

$4

$5

Smarter, finer, better! That will be your opinion of the new spring styles.

A daring sandal tie in black calf that will find much favor...as sketched with boulevard self covered heel $4

Centre fastening strap slipper in black silk kid with black seal grain trim, high spike heel $5

A decided favorite, the Prince of Wales loop tie in black baby calf, continental cuban heel .... smart perforated effect $5

FASHION PLATE SHOES are obtainable in many other smart modes, complete sizes and widths AA to C sold exclusively by

AGNEW-SURPASS SHOE STORES LIMITED
CANADA'S LARGEST SHOE RETAILERS

PETERBOROUGH STORE 384 GEORGE ST. | LINDSAY STORE 46 KENT ST.

MUSKRAT SEASON EXTENDED 9 DAYS

Unfavorable Weather Conditions Has Hampered the Trapping so Far.

LINDSAY, April 15.—(Examiner Correspondence).—W. W. Staples, M.P.P., South Victoria, gladdened the hearts of muskrat trappers in this district yesterday with the announcement that the season had been extended nine days and will close on April 30th. Trappers have been greatly discouraged during the opening because of unfavorable weather, and last night's frost nearly forced them to quit. The Dunsford Fur Farm on Emily Creek reported the capture of one hundred rats on the opening day.

Motorists will be glad to learn that work is being rushed on the detour on the Peterborough-Lindsay Highway south of the town, and which has been closed for the past couple of days. The Highways Department has a number of men with teams engaged hauling gravel from the Omemee Hill pit, and it is expected that with three or four days of good weather the stretch will be made passable.

The sudden death took place at Hamilton on Wednesday of Mrs. C. G. McIlhargey, a former well known resident of Lindsay. She is survived by one brother, George Moloney, town.

Mrs. George Martin of Fenelon Falls celebrated the eighty-third anniversary of her birth during the week end. She was srupprised by a number of her friends who gathered at her home and presented her with a silver service.

Mr. and Mrs. T. Buckley of Paris suffered the loss of their daughter, Mary, the only child, whose death took place in Toronto Wednesday. Mrs. Buckley was formerly Miss Mary O'Brien of Peterborough.

De Laval Night Is Held In the Y.M.C.A.

Through the courtesy of Mr. Roper the splendid new building and its equipment was placed at the disposal of DeLaval and a program for the evening mapped out. Over one hundred members of the DeLaval staff, wives and friends gathered there around the hour of eight o'clock and from then on up to about midnight merriment prevailed.

There was entertainment and fun for everybody, of various kinds and in various rooms. A match game of basketball was under way the first of the evening. Later some of the DeLaval men and their ladies took the floor of the gymnasium and indulged in group games with D. A. Loomis and the "Y" staff as instructor.

Down at the pool eight young men gave a swimming and diving exhibition. One of the features of the evening was a swimming exhibition put on by the following young ladies: Jean Macenomy, Zoe Gibbon, Kay Lawrence, Mary Kingsbury, Hazel Bradley, Margaret Pitchford, Phyllis Lawrence and Margaret Wyllie.

In the bowling alleys some twenty or twenyt-five men disported themselves. Owing to the thickness of the walls none of the balls went into the street and some even stayed in the proper alleys. Perhaps what drew the greatest amount of attention and gave the most enjoyment was the old fashioned square dancing. The music for this was furnished by William Conroy with his violin while his daughter Miss Marcella presided at the piano. The "calling" was done by "Happy" O'Toole and he did it in an exceptionally happy manner. Then there were the eats, they were good, numerous and abundant.

After refreshments F. Carney took the piano and community singing held sway until eleven thirty winding up with Auld Lang Syne. A hearty expression of thanks was tendered Mr. Roper and his assistants for the enjoyable evening made possibly by their courtesy. The party broke up after singing God Save the King. It was an evening long to be remembered.

Devotional Meeting St. John's Society

The April devotional and business meeting of St. John's W. A. was held in the Parish House on Tuesday, April 12. The devotions were taken by Dr. R. C. Blagrave and all reports of the different branches were given satisfactorily.

Discussion arose as to when the annual Indian school bale should be exhibited, and it was decided that it should be shown next Tuesday, April 19th, when afternoon tea would be served, together with a sale of home cooking.

Delegates were chosen for the annual convention to be held in Toronto in May, those chosen being the secretary, Mrs. Cooper, and Mrs. D. Eldred, and Mrs. Sherwood and Mrs. Cuffe allowing their names to stand as substitutes.

Correspondence and Board notes took up the rest of the afternoon session, following which a dainty tea was served by Mrs. Eldred and her refreshment committee.

ULCERS, BAD LEGS
OLD WOUNDS & SORES
Marvellously Healed by Zam-Buk.
Ointment 50c. — Medicinal Soap 25

PURELY VEGETABLE
The best thing you can buy for BILIOUSNESS and SICK HEADACHES
Sold everywhere in 25c and 75c red pkgs.
CARTER'S LITTLE LIVER PILLS

HOOVER'S HOPES ARE IMPROVED

Smith's Attack on Roosevelt Drives Wedge in Democratic Party.

CUTS GOVERNOR'S CHANCE

(By Ken Clark, C.P. Staff Writer)

WASHINGTON, April 15.—President Hoover's chances of re-election in November have materially improved with the appearance to-day of a widening split in the Democratic party.

No matter what Democratic interpretation may be placed upon denunciation of the leading Democratic candidate, Governor Franklin D. Roosevelt, by Alfred E. Smith on Wednesday, and there are several schools of thought, it is clear from the comment of leaders and the press Roosevelt's chances are diminished.

Essentially what the redoubtable "Al," with some return of the personal fire and magnetism displayed in 1928, did was to accuse Roosevelt of being a demagogue, setting class against class. He said he would take off his "coat and vest" to defeat him.

Smith's Wedge

Positively he proposed a moratorium on war debts and a reduction on tariff. In short, he drove a wedge into the democrats by setting forth in round periods the program of Democratic big business and incidentally Republican big business. By pointing out Roosevelt's speech of several days ago was a general harangue and an appeal to the disgruntled vote, he took from the Governor considerable support in New York and the East.

On the other hand the arithmetical odds are still heavily with Roosevelt for the nomination. if he can hold the South and get the West, he can get the job. Smith's proposals for a twenty-year war debt moratorium laid him open to effective attack by Rooseveltians throughout the country.

The consensus in Washington today is a party divided on economic policy and into which now enters the religious issues, can not hope to defeat the vigorous solidity of the Republicans behind the man presently in the White House.

Marmora

Mrs. Hamilton Crawford is spending a few days in Toronto.

Mr. and Mrs. J. P. Marvin of Trenton visited Mrs. C. Dunlay this week.

Harvey Jackson, who has been playing so well for the Maple Leafs this past season, is a grandson of Mr. Thomas Jackon of this village.

Owing to the heavy rains flooding the low lands adjacent to Crowe River, the spur line running into Marmora from the "Y" is also inundated to the extent that the C.N.R. freight train has been unable to make its calls this week. Freight billed for the village has had to be unloaded at Marmora C.N.R. station instead.

The rural mail carrier had to deliver the mail on foot Wednesday along the McArthur line owing to road conditions.

Mr. and Mrs. David Lobb of Norwood was a recent visitor with Mr. and Mrs. William Davidson.

Miss Violet Chaplin has gone to Campbellford where she has accepted a position.

The following attended the quilting held at St. John's Church, under the auspices of the Parish Guild, Havelock, Thursday afternoon, were Mrs. H. Rofiche, Mrs. Covert, Mrs. Davies, Mrs. H. J. Bush, Mrs. Fraser, Mrs. J. Leask, Mrs. Frank Watson, Mrs. T. P. Lancaster of Havelock; Mrs. James Cook and Miss B. French of Trent River. Mrs. Frank Watson was the hostess for the lunch.

Rehearsals are in full swing for the play, "The Littlest Bridesmaid," under the auspices of the A.Y.P.A. of St. John's Church Parish, Havelock, to be held Friday, April 29.

The trappers are not as successful as in former years; the price this week is 80 cents.

JAPANESE DO NOT BLAME REDS FOR TRAIN WRECK

TOKYO, April 15 (C.P.).—In official quarters here to-day it was intimated that the Japanese Government at present believes that Soviet Russia was in no way responsible for the train wreck at Harbin, Manchuria, this week, in which fourteen Japanese soldiers were killed and a number injured.

Although the cause of the wreck was still unknown, the belief prevailed that the perpetrators were probably "white" Russians who hoped to embroil Japan with the Soviets, or else Chinese followers of Marshal Chang Hsiao-Liang.

Despatches to local newspapers from Harbin said Julius Rudy, Soviet general manager of the Chinese Eastern Railway, had proposed a joint investigation of the wreck by Soviet and Japanese authorities and that the Japanese agreed to this proposal.

NAVAL PICKETS CHARGE AS MOB RENEWS RIOTS

AUCKLAND, N.Z., April 15. — (AP)—Naval pickets and special police charged a mob when rioting was renewed in the shopping district here to-day.

A number of additional shop windows were smashed. Insurance premiums on plate glass rose 50 percent following yesterday's riots and fire insurance coverage was practically not obtainable owing to prohibitive rates demanded by companies who were asking a premium of 1,000 percent above normal.

Now . . put these GENERAL ELECTRIC SERVANTS to work in your home!

GENERAL ELECTRIC HOTPOINT RANGE

"Designed by women for women" the Hotpoint Range makes possible a cooler kitchen and better-flavored meals. Various models equipped with CALROD Hi-Speed Elements and Super-Automatic oven control.

GENERAL ELECTRIC LAUNDRY EQUIPMENT

The G-E Washer is equipped with the famous Activator which washes all clothes as individual pieces — efficiently and thoroughly The G-E Ironer makes ironing easy and fast.

GENERAL ELECTRIC CLEANER

This inexpensive Cleaner has extremely powerful suction that loosens embedded dirt —yet it is so light that a child can operate it and move it from one room to another.

YOU probably saw Miss E. Frances Thompson demonstrate General Electric Appliances at the local Cooking School—and you know what a wonderful convenience and help these appliances can be. So we suggest now that you see your local dealer. He will be glad to give you further demonstrations, without obligation, of course. And he can explain how easy it is to own any product bearing the G-E monogram.

For a few dollars down you can purchase a General Electric Refrigerator, G-E Hotpoint Range, General Electric Washer or General Electric Cleaner. Monthly payments are small—and meanwhile these home appliances will be saving you time, money and drudgery.

Decide now to make yours a modern electrical home with the aid of General Electric Servants.

GENERAL ELECTRIC

Home Appliances

Mrs. J. A. LeGROS
352 MARK STREET
Winner of the Grand Prize at the Examiner Homemakers' School, chose a CANADIAN GENERAL

ELECTRIC RANGE

Donated By

GRANT & THORPE
W. GORDON HALL
J. W. Watson Tire Service
C. G. E. Dealers in Peterborough

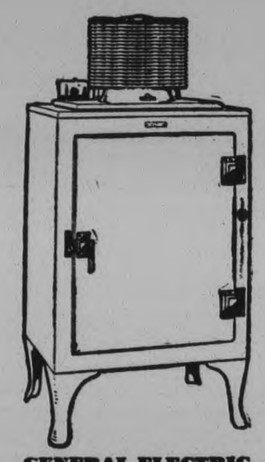

GENERAL ELECTRIC REFRIGERATOR

In addition to all the advantages of modern electric refrigeration, General Electric offers the money-saving Monitor Top which never needs attention — not even oiling. General Electric costs less to own.

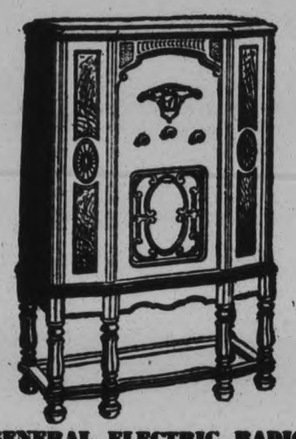

GENERAL ELECTRIC RADIO

Listen to this Full Range Radio and "Believe your own Ears". Here is the glorious tone you have always wanted—the vivid reception that makes radio entertainment a keen delight.

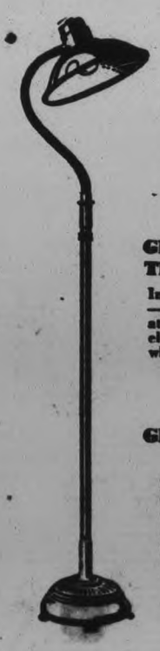

GENERAL ELECTRIC TELECHRON CLOCK

In your kitchen—living room —boudoir—you will appreciate the accuracy of Telechron electric time. Helps to keep the whole household on schedule.

GENERAL ELECTRIC SUNLAMP

Brings to children and adults the invigorating ultra-violet rays which promote health and build up resistance to colds and other ills. Recommended by leading physicians.

CANADIAN GENERAL ELECTRIC CO., Limited

By Appointment to Her Majesty the Queen

MAKE THE LOVABLE FRAGRANCE YOUR *Perfume*

NO other perfume in all the world can greet you with the tenderness and refreshing touch of the Yardley Lavender. In 162 years none has presumed to take its place as Fashion's best-loved companion; and none ever will. Make the Yardley Lavender *your* perfume—for the solace that it brings when you are tired and for the fascination that is Yardley's alone. In stoppered bottles at 35c—and gift cases from 85c to $10, at all good drug and department stores.

YARDLEY LONDON
Toronto, New York, Paris

YARDLEY LAVENDER

200

MANKIND CAN BANISH WAR IS FAITH OF JANE ADAMS

Satisfied Over Disapproval Provoked by Actions of Japan.

GOING TO EUROPE.

CHICAGO, April 15 (Special to The Examiner).—An abiding faith in mankind's ability to banish all war was expressed by Miss Jane Addams, founder of Hull House, when she returned to Chicago after an absence of four months.

Miss Addams, recently recovered from serious illness in a Baltimore hospital, was honored jointly with Dr. Nicholas Murray Butler of Columbia University by the award of the Nobel Prize for the advancement of Peace.

Miss Addams told her old friends here that she was satisfied over the disapproval provoked by the actions of Japan.

"However," she said, "Japan should have its day in court, for the nations that have cried out the loudest against Japan have been equally guilty of aggression.

"What has happened in China and Manchuria, is of course, disappointing in relation to the League of Nations."

Miss Addams declared Japan probably hoped to do in Manchuria and Shanghai what the United States did in Mexico, Haiti and Nicaragua.

"In China, where there is a general in every province who wants to make himself master of the situation, it must be provoking for such people as the Japanese," she said.

Her health permitting, Miss Addams will attend several international gatherings in Europe this spring and summer. She is scheduled to speak in Oslo, Norway, along with Dr. Butler, in response to their receipt of the Nobel prize.

A lion cub, donated to an unemployed relief committee in England, has been returned to the donor the committee explaining it could find no use for the animal.

QUEEN MARY VISITS SHOPPING BAZAAR

Buys Two Bags at Fifty Cents Each — Studies Conditions.

By BETTY TWIST

LONDON, April 15.—(Special to The Examiner).—Social work, especially among women and children, is one of the Queen's interests. Her desire to obtain an insight into the shopping conditions of the poor, combined with her determination to encourage British buying among all classes, would explain her visit to one of the big bazaars in central London where the women of the working classes can purchase most of the necessary domestic articles for the modest sum of 12 cents. A fur-coated customer at the crowded counters, though not entirely unknown, always creates a sensation But the people around could not believe their eyes when they saw the Queen, accompanied by an equerry and a lady-in-waiting, walk into the bazaar. Moreover, she had not come solely to inspect. She had come to buy.

Mothers with perambulators, mothers clutching small children by the hand, shop girls and typists all gazed with amazement and gratification as the Queen passed from counter to counter, making one purchase after another in their very own shop.

She called her first halt in the leathercraft section where she pointed out a blue handbag with the comment, "That is my favorite blue," and straightway she ordered two of them, paying half-a-dollar for each. For 25 cents she acquired a willow pattern teapot and for the same price a jigsaw map of England. She purchased an Axminster rug which cost $1.10 and a substantial large print Bible for 50 cents. But her great bargain was a shagreen china sets of 21 pieces at $1.50.

MRS. J. A. LEGROS WINS STOVE AT EXAMINER COOKING SCHOOL HOUSE CROWDED ON LAST DAY

Draw for the Big Prizes Made on Last Day of School.

SCHOOL BIG SUCCESS.

Mrs. J. H. Forsyth Wins Cabinet of Silver Donated by Schneiders.

The combination of three times three, the mystic numeral, was a lucky one yesterday afternoon for Mrs. J. A. Legros, of 352 Mark street, winner of the grand prize, with ticket No. 3353, at the concluding session of the Peterborough School of Cooking and Home Economics, conducted during the past three days at the Grand Opera House.

About thirteen hundred and ninety-nine other women in the city heaved a tense sigh when the number was announced by Arthur Wells, representative of the Canadian General Electric Company, after the prize-winning slip had been drawn by James Matthews of the Sunshine Dairy, following a very thorough churning in an electric washer of the coupons collected through the three days of the demonstration.

After standing in line from 11.30 in the morning, ladies packed the big Opera House to capacity with fourteen hundred women yesterday afternoon, while several ladies sat in the wings, which proved to be fairly lucky for late-covers, as Mrs. R. Sheehy on one side and Mrs. P. Black on the other were named as winners of premium baskets, which were especially well filled for the concluding session.

The school, which was sponsored by The Examiner, saw a demonstration of electrical products of the Canadian General Electric Company in the automatic and non-automatic electric ranges, the electric refrigerators, the electric washer and the electric radio on view.

The winner of the grand prize, which was donated through the generosity of three local dealers in C.G.E. products—Grant & Thorpe, the Watson Tire and Radio Company and W. Gordon Hall—had the choice of an electric range, radio or washer. Mrs. Legros chose the range. After the announcement, she appeared on the stage, but was too overjoyed to do more than convey murmured thanks for the unexpected award.

Cabinet of Silver.

The cabinet of silver, valued at $35, which, through the generosity of Schneider Brothers, jewelers, formed the second major award, was won by Mrs. J. H. Forsyth, of 711 Bethune street, with another ticket including lucky numbers, 3732. Messrs. Schneider Brothers were especially generous for this demonstration, presenting, besides the cabinet of silver in Lady Hamilton pattern, three silver jelly spoons on each of the three days of the school, also decorating the stage with beautiful vases and the table with handsome china and silverware in the Deauville pattern

A case of Lux, given by Lever Brothers, Limited, went to Mrs. B Mahood of R. R. No. 4; a case of 24 packages of Rinso, from the same firm, was won by Miss Flynn of McDonnel street; a 98-pound bag of flour, given by the Quaker Oats Company, was won by Mrs. Stanger of 201 Murray street; a 20-pound pail of Rose Brand lard from the Canadian Packing Company, was won by Mrs. Thompson of 190 Charlotte street, and the kitchen cabinet with paper towel refills, from the E. B. Eddy Company, went to Mrs. Pearson of 508 Rubidge street.

The flowers given by D. Jordan were won yesterday by Mrs. W Devlin of Indian River; two cakes from Hooper's went to Mrs. D Munro of 261 Hunter street west, and Mrs. S. Perry of Mark street won the cleaning order from Lansfield's. The three silver jelly spoons from Schneider Brothers were won by Mrs. J. J. Duffus, Reid street; Miss Wilson, 592 George street, and Mrs. Williams of 698 Elgome Crescent.

Mrs. A. Dugan of Rutherford street won the choice of cooking yesterday, this being her second prize within the week. She won a premium bag on Tuesday afternoon.

Other double prize-winning ladies who took home two premium bags with lucky draw tickets during the three-day session were Mrs. Collins of 178 Douro street, Mrs. K. Gosselin of 269 Perry street and Mrs. H. Killingbeck of 278 Braidwood avenue.

The premium bags yesterday, numbering twenty-six, were won as follows:

Mrs. Cavanagh of 210 Prince street, Mrs. Cox of 188 Douro street, Mrs. J. C. Smith of 533 Chamberlain street, Mrs. R. Sheehy of George street, Mrs. O'Leary of Indian River, Mrs. Wilson of 38 Lafayette avenue, Mrs. Patterson of R. R. No. 5, Mrs. Madden of 294 Burnham street, Mrs. J. A. Marchen of 108 Stewart street, Mrs. N Smith of 112 Sophia street, Mrs. Molyneux of 306 Aylmer street, Miss Rita Maher of 372 Rubidge street, Mrs. Thompson of Lafayette avenue, Mrs. Conlin of 491 Romaine street, Mrs. Shannon of Rubidge street, Mrs. Harris of 294 Townsend street, Mrs. Collins of 178 Douro street, Mrs. P. Black of 476 Charlotte street, Mrs. Londerville of 126 Park street, Mrs. Evans of R.R. No 5, Peterborough, Mrs. Watson of 299 London street, Mrs. K. Gosselin of 269 Perry street, Mrs. Killingbeck of 278 Braidwood avenue, Mrs. Weaver of 491 Parnell street, Miss M. Lynch of 455 Elm street, and Mrs. Jackson of 127 Fradette avenue.

District Prize-Winners.

Ladies from the district, as well as the city, shared yesterday in the prizes, Mrs. B. Mahood of R. R. No 4 getting the case of Lux; Mrs. W. Devlin and Mrs. O'Leary of Indian River drawing premium bags, while two ladies from R. R. No. 5, Mrs Evans and Mrs. Patterson, also won the well-filled bags.

The prizes yesterday were drawn for by James H. Matthews of the Sunshine Dairy, and announced by R. M. Glover, who took occasion, in a brief speech, to thank all who by their co-operation and interest had made the three-day school such a decided success. Mr. Glover thanked the ladies for their attendance and rapt interest in the proceedings; the merchants and manufacturers who donated prizes; the teachers and students of the domestic science classes of the Public Schools and Collegiate Institute and Miss Alberta Frost and Miss Margaret Patoine, pupils of the Vocational School, who assisted Miss Thompson.

Mr. Glover extended special thanks to Miss Thompson, "the cultured and talented young lady who has conducted this school in such an able and practical manner Miss Thompson's appearance here is due entirely to the co-operation and generosity of the Canadian General Electric Company and the dealers in the company's products It is well-known that she is regarded very highly by the officials of the company, both in Canada and in the United States."

Mr. Glover said that The Examiner would continue to conduct these cooking schools, with such changes and alterations from time to time as may be deemed necessary, "as long as the public gives us support in an enterprise which is honestly and fairly conducted."

Miss Thompson spoke briefly thanking the ladies and all who had helped to make the school such a success, saying that the local effort was one of the very best in her experience, and expressing appreciation of the efforts of Mr. Glover and The Examiner.

Miss Thompson was introduced to her audience yesterday afternoon by J. R. Marshall, who spoke eloquently and to the point of the advantages to be derived from such efforts in home-making.

Special Menu.

The program included the making of chocolate ice-box cookies, open corn sandwiches, carrot and cabbage salad, date cream pie and frozen fruit salad, as well as a demonstration of meat cookery by electricity, tea and coffee making, and Philadelphia ice cream.

The open corn sandwiches were slices of hot toast covered with a mixture of piping hot corn, tomato juice, cornstarch and butter, flavored with onion.

For the date cream pie, which like the recipes of other days, will appear in The Examiner, the meringue had a touch of surprise for the audience, as Miss Thompson combined baking powder in its manufacture, using for the meringue 4 egg whites, 2 tablespoons of sugar, a few grains of salt and a level teaspoonful of baking powder The secret of a successful meringue said the demonstrator, was in absolutely stiffly beaten egg whites.

The frozen fruit salad was a particularly delicious-looking dessert that included cottage cheese, shredded pineapple, cooked salad dressing, whipped cream, maraschino cherries, green peppers and pecan nuts, all frozen for about two hours, then served on lettuce leaves.

A chicken was roasted yesterday afternoon, the resulting finely cooked bird being presented by Miss Thompson to Mr. Glover as a mark of appreciation of his services.

The demonstration of tea, from a special blend compounded by the Porter S. White Stores, was very interesting, showing the manner in which the brew, after standing for three minutes, was strained into another teapot, thus obviating any danger of tanning from the leaves.

W. J. Packham, field supervisor for the Canadian General Electric Company, was present yesterday afternoon and made a brief speech, speaking of the excellence of the school. The Examiner's co-operation and also holding out a promise of possible further prizes for those attending, with notification through the mails.

The fashion parade, conducted by the Canadian Department Stores, which has been a feature of the three-day school, was repeated yesterday afternoon, with a fifth mannequin, Miss Maisie Collins, added to the list of those already mentioned: the Misses Fanny Doris, Marcelle Garvey, Lillian Grierson and Minnie Ebbs.

Excellent service in the conduct of affairs was given by members of the Opera House stage staff: T. Stenton, M. Morgan and P. Adamson.

Miss Thompson, who left for Toronto to-day, goes to Cornwall next week to conduct a similar school of cooking and home economics.

J. R. Marshall, speaking in introduction of Miss Thompson at yesterday's concluding session of the Cooking School, stressed the fact that the Chamber of Commerce is anxious to further activities of this and every other type that have to do with the community welfare of the city. He also said that the Chamber of Commerce appreciates the efforts that are being made in these ways and invites citizens to take advantage of its facilities at any time.

Germany has 63 foundries for working aluminum.

MISS AUDREY PAYNTER,
Personal Representative for
HELENA RUBINSTEIN,
Will be in the Store
THURSDAY, FRIDAY AND SATURDAY.
CONSULTATIONS FREE OF CHARGE.
Appointments made for Lesson TREATMENTS. PHONE 3000.
CANADIAN DEPARTMENT STORES LIMITED

"SALADA"
PRICE DOWN
10c a lb.
BROWN LABEL
Half pound now 25 cents

Grocers - SEE REBATE FORMS ALREADY MAILED TO YOU — WE PROTECT YOU AGAINST ALL LOSS

$99.75

Yes
ELECTRIC COOKERY
can be FAST!

SPEED is what women want in electric cookery—and speed is an outstanding feature of every General Electric Hotpoint Range. CALROD Hi-Speed heating element—the million-dollar discovery of General Electric research—is as swift as electricity and clean as electric light.

With Hotpoint electric cookery, meats and vegetables are much more healthful and appetizing. Natural flavors and nourishing food elements are *sealed in*—not boiled away. Your kitchen keeps cool and healthfully free of fumes.

"Designed by women for women", the General Electric Hotpoint Range has every feature you want—including the wonderful Super-Automatic Oven Control. You can have a cabinet model Hotpoint completely installed in your home for only $10 down. See your dealer today.

This remarkable element makes Hotpoint electric cookery as fast and economical as it is clean and convenient. It is an exclusive feature of General Electric Hotpoint Ranges.

$10 DOWN

MADE IN CANADA

GENERAL ELECTRIC
Hotpoint Range

For Sale by

GRANT & THORPE
418 George Street Phone 798
W. Gordon Hall, 88 London Street. Phone 1403w

CANADIAN GENERAL ELECTRIC COMPANY LIMITED

NEIGHBORLY NOTES

Please Phone Items to 1000 or 1002

Mauve and pink were the outstanding color notes of the decorations for the very successful tea held yesterday afternoon in the library and green room of the Young Women's Christian Association, under the auspices of the Women's Patriotic League of Ashburnham. The rooms were bright with green ferns and the lighted grate fire, and the table was a picture of lovely color, its long expanse covered with cloths of antique filet lace, it had two large baskets of pierced silver that were filled with overflowing blossoms; pink roses, pink and mauve sweet peas, cream, pink and mauve stocks and the delicate fronds of pale pink clarkia. Sweet peas and clarkia were in the six silver specimens vases that adorned either side, while the centerpiece, a large silver tripod-shaped candelabrum, held lighted candles, the central one of rose pink flanked by mauve candles. Massive silver services and little green sweetmeat dishes completed a beautiful color effect. On the mantlepiece were lighted cream candles on either side of a bowl of flowers while tall green tapers in silver holders flanked the hue basket of flowers in the same delicate hues, that decorated the piano. The ladies were received by the president of the League, by Mrs R. H. Parsons, and Mrs. T. H. Glover, and were ushered to the tea room by Mrs. Agnes Smith. Tea was poured by Mrs. James Gillespie and Mrs. T. H. Adams. Assistants who helped in various ways to see that the service was carried out with despatch, were Mr. A. S. Couper, Mrs. T. N. D. Kelley, Mrs. L. Yeates, Mrs. C. J. Seymour, Mrs. Claude Rogers, Mrs. H. G. Choate, Mrs. F. H. Jobbitt, Mrs. Walter Blackwell, Mrs. Fred Reed, Mrs J. O. Sparling, Mrs. E. L. Sackville, Mrs. Farthing, Miss Elizabeth Scott and Miss Lahring Parsons. A sale of home-made cooking was in charge of Mrs. I. Mein and Mrs. J. A. Bryce. Mrs. John Kerr acted as treasurer.

* * *

"From labor to refreshment" was the watchword of St. Paul's Presbyterian Church choir last evening. Practice was in progress from eight to nine o'clock—the following hour was crowded with joy and mirth. The event was the annual "fish and chips" banquet, an informal affair attended by about eighty choristers and friends, members of the recent "Pirates of Penzance" presentation. The tasty viands having been proven to the satisfaction of "all hands," a short program of speeches (two minutes only was the allowance to each speaker) was "put across" by the following gentlemen, with a word or two and the proverbial "that reminds me of the story—": Messrs. John Hill, Hurrell Dodds, Harry Morgan, J. W. Anderson, C. M. Lawrence, and M. B. Chenhall, the esteemed choirmaster. Vocal solos by Misses Helen Veitch and Phyllis Rome, and "Pirates of Penzance" selections by Messrs. George Coleman, Jr., Stanley Willis, Harold Coulson, and Misses Mary Sedgewick and Jessie Pattison, and the Policemen under Sergt. George East, were hailed with pleasure, Mr. Martin B. Chenhall at the piano; and community songs brightened the atmosphere at the lunch table. To the social committee—Messrs. Adam Sands, George East ,and George Coleman, Jr., and Mesdames M. B. Chenhall, George East, and John Anderson—a vote of thanks was extended; and "Auld Lang Syne" concluded yet another night with "hailsome, farin'" by St. Paul's Church choir.

* * *

The Rev. Archdeacon Blagrave is in Toronto to-day, attending a meeting of the executive of the Diocese of Toronto.

* * *

The Hon. G. N. Gordon, K.C., has a birthday to-day.

* * *

Mr. and Mrs. F. J. Overend and Mr. and Mrs. J. K. Sheehy are absent on a motor trip to Montreal.

* * *

Mr. Joseph LaPointe has joined the staff of M. McFadden & Sons (Cain Brothers), as head upholsterer and furniture finisher.

* * *

Mr. Adrian Macdonald is in Ottawa to-day, and will speak tonight at a district meeting of Kinsmen clubs.

* * *

Mr. Charles Clark of Guelph was in the city to-day on a business trip.

* * *

Mr. and Mrs. A. Simmons of Euclid avenue celebrate to-day the twenty-sixth anniversary of their wedding.

* * *

Mrs. W. A. Greenslade, organist and choir leader of Mark Street United Church, entertained the choir at her home last evening. Games were played in a very jolly program. Mrs. W. Hepburn, Miss Jean Hurl, Mrs. T. Hendry and Mr. H. Hunter won prizes. Later, dainty refreshments were served and the evening concluded with community singing and a vote of thanks to the hostess.

* * *

Mrs. H. McLean of 135 James street entertained at a birthday party yesterday afternoon in honor of the third anniversary of her small daughter, Beverley Jean. The pretty table was centered with a large birthday cake. Games and contests were played after tea. The small guests present were Rosmund McLean, Kathleen Hales, Peggy Leonard, Helen Leonard, Viola McLean, Bobby McLean, Nelson Davis and Jack Hales.

* * *

Mrs. M. Budd of Murray street has returned from visiting friends at Burnt River. While there, she attended a reception held in honor of the diamond anniversary of the wedding of Mr. and Mrs. Joseph Brisbin. The aged couple, who are still quite active, were united in marriage at the home of the bride's uncle, John Gifford, in Clarke Township, Durham County, on April 3, 1872. One of the original guests in the person of Mrs. A. Johnston of Toronto was present on this occasion. The bridesmaid, Miss Harper, of Harper Method Beauty Shoppes, was unable to leave her business. As the event was broadcast over the United States and Canada, telegrams and cards of congratulations poured in from friends all over the continent. A large cake was received from Saskatchewan and calls came from as far as Cleveland, Ohio. Friends in this city join in wishing the bride and groom many more happy years toegther.

* * *

Miss Clara Fraser of 580 Charlotte street is in St. Joseph's Hospital, where she underwent an operation for appendicitis this morning.

* * *

The Rev. and Mrs. G. W. Gardner of Bobcaygeon were recent visitors at the home of the former's parents, Mr. and Mrs. Robert W. Gardner of McDonnel street.

* * *

Mr. and Mrs. George Land and family, of Patterson street, are staying with Mr. and Mrs. Walter Avery at 175 Park street, prior to their departure for England on the 22nd of this month.

Had Eczema. Could Not Rest or Sleep. Healed by Cuticura.

"I was troubled very much with eczema which broke out on my face and hands. It was in a rash form and was so itchy that I used to rub it; then it would burn and I could not rest or sleep. It looked terrible and I could not go out anywhere on account of it. I was for weeks at a time so that I could not do any work, and I could not bear to put my hands in water.

"I sent for free samples of Cuticura Soap and Ointment and I purchased more and in a short time I was healed." (Signed) Miss Mae Smith, Eight Island Lake, N.S.

Soap 25c. Ointment 25 and 50c. Talcum 25c. Sold everywhere. Sample each free. Address Canadian Depot: J. T. Wait Company Limited, Montreal.

Recipes Used By Miss Frances Thompson At The Examiner's Homemakers' School

Chocolate Layer Cake.

½ cup shortening, 1 cup sugar, 2 eggs, 2 squares unsweetened chocolate, 1¼ cup milk, 1 teasp. vanilla, 2 cups flour, 3 tsp. baking powder, ½ tsp. soda.

Beat shortening and sugar to a cream. Stir in egg yolks, melted chocolate and vanilla. Sift flour with baking powder, salt and soda, and add to mixture alternately with milk. Cut in stiffly beaten egg whites. Bake in two layer pans at 350 degrees.

Refrigerator Frosting.

2½ cups sugar, ½ cup light corn syrup, 1 teasp. vanilla, ½ cup water, 2 egg whites.

Cook sugar, syrup and water until it forms a firm ball when tested in cold water. Pour slowly over beaten egg whites, beating constantly until it will hold its shape. Add flavoring. This frosing may be put into tightly covered jar and kept in refrigerator for several days.

Maple Mousse.

4 eggs, 1 cup maple syrup, 1 pint cream, ½ teasp. salt.

Separate eggs. Beat yolks till light, add salt and syrup. Cook till very thick, stirring often. Cool and chill. Whip cream till stiff and beat egg whites till very stiff. Fold egg whites into cream, then add first mixture. Freeze without stirring (can be left in super-freezer indefinitely without becoming icy). Serves 12.

Ginger Ale Fruit Salad.

2 tablesp. gelatin, ½ cup boiling water, ¼ cup cold water, ¼ cup lemon juice, 2 tablesp. sugar, ¼ cup chopped nuts, 1 cup ginger ale, 1 cup grapes, 1 banana, 1 apple, 2 oranges.

Soak gelatin in cold water 5 minutes and dissolve in boiling water. Add lemon juice, sugar and ginger ale. Cut grapes in halves and remove seeds. Slice banana. Peel and chop apple. Separate oranges into sections. When ginger ale mixture begins to thicken, fold in fruit and nuts. Turn into moulds and chill. Serve on crisp lettuce leaves with whiped cream.

Fish Salad.

2 cups cooked flaked fish, 2 cups cooked macaroni, ½ cup celery, ¾ cup chopped green peppers, ½ cup chopped pimentos. Mayonnaise. Salt and pepper to taste.

Put all ingredients together and add enough mayonnaise to hold. Serve on lettuce leaf and garnish with slices of egg and paprika.

Cheese Fancies.

Cut small squares or triangles of bread about ½ inch in thickness. Mix soft cream cheese to a paste by combining it with salad dressing and spread top and edges of bread with this mixture. Place small piece of uncooked bacon on top of each piece, then bake in hot oven long enough to brown cheese and crisp the bacon. Serve at once.

Rheumatism Goes

Swollen Joints Vanish

How To End Rheumatism In Less Than A Week

If you suffer from torturing rheumatic pains, sore muscles or stiff inflammed joints, it's because your system is full of the dangerous poisons that cause rheumatism and make thousands helpless. What you need is RU-MA, and need it right now. All druggists sell it with guarantee.

RU-MA acts on the blood, stomach, kidneys and liver, and drives the dangerous rheumatic poisons from the system through the natural channels of elimination—it eases pain the first day.

You must use an internal medicine to free the joints and muscles of crippling stiffness, soreness and torturing pain. That's why RU-MA succeeds while external remedies and pain deadening drugs give only temporary relief.

McDermid & Jury, Bond's Drug Store says no matter what kind of rheumatism you have, or how long you have suffered, try RU-MA—it must completely end all rheumatic agony or you get your money back.

St. George's Society Holds April Meet

Mrs. J. L. Hughes entertained members of the Senior Branch of the W.A. of St. George's at the Rectory on Tuesday afternoon for their anniversary meeting. Despite the very inclement weather, there was a good attendance. Owing to the recent visit of Miss Hawkins of Japan, there was no out-of-town speaker, as one former occasions. The rector had kindly consented to give the address, and based his remarks on the words, "Other sheep I have which are not of this fold, them also I must bring, and there shall be one fold and one shepherd" (St. John 10). The broad outlook of missionary work was emphasized, and the address was much enjoyed.

Mrs. James Howard contributed a vocal solo, "Can the world see Jesus in you," her sweet singing being much appreciated.

The treasurer's report showed a favorable financial balance in hand. Reference was made to the beautiful dossal curtain in church, the gift of the W.A. The junior superintendent reported eighteen sets of papers on the junior missionary study sent up for examination to Toronto, and one pupil had taken the oral test. She also referred to the Junior W.A. banner placed in church on Easter Day. The ladies decided to leave the working of the bale over until the fall, though a number of gifts for the bale were promised.

The next monthly meeting will be held on the third Tuesday in May instead of the second, owing to the annual meetings in Toronto during the second week. It was decided to extend an invitation to members of St. Mark's branch, Otonabee, to attend the May meeting. Reports of the annual meetings will be given and business pertaining to the forthcoming Deanery meeting in the fall will be discussed.

At the close of the meeting afternoon tea was served by the hostess.

POST OFFICE FOR WINDSOR.

WINDSOR, April 15. — With tenders on bulk contract for construction of $1 000,000 post office and public building at Ouellette Avenue and Chatham Street here, being received until 12 o'clock noon on Tuesday, May 17, by the Department of Public Works, Ottawa, 10 construction firms are known to be tendering.

Just Between Us Women

A daily chat with Examiner neighbors conducted by Anne Wilcox!

An important feature of home life is that known as hospitality or entertainment.

* * * * * * *

For the welfare of the family there should be interchange of ideas with those outside the home circle, social intercourse with congenial minds, and entertainment.

* * * * * * *

The woman who allows herself to be so engrossed with the routine of work that she has no energy nor time for pleasures and recreation grows narrow and discontented.

* * * * * * *

Human beings need the companionship of others who are not involved in the same problems as those of their own particular home life, however happy that is.

* * * * * * *

There is, however, a tendency which is growing to rather astounding proportions, and this is the over-emphasis of entertainment.

* * * * * * *

Whether cards have the grip on players which is like a disease, allowing them no avenues of pleasure apart from them or whether cards are but a means to an end, which is freedom from the real issues and art of living, it would be difficult to determine.

* * * * * * *

But the woman who finds herself thinking in terms of cards, going over old plays, regretting her errors, and usually being more regretful of (if not indeed annoyed by) the poor plays of partners, does well to take a short vacation from them.

* * * * * * *

See what lies outside this one form of entertainment. Refuse to be hide bound. Let the thoughts be free.

* * * * * * *

This is said without casting any aspersions on cards. Not to enjoy them in one type of game or another is a mistake.

* * * * * * *

It is only when card playing is carried to such extreme as it frequently is, when home duties are slighted and children are without enough careful tending, that one needs to bring herself to a thoughtful consideration of the matter.

* * * * * * *

Now in the spring of the year when nature calls one to enjoy its beauties, to enter into sports and games which are the especial perogative of youth and which tend to preserve good health, let the vision widen and forms of pleasure increase.

* * * * * * *

Those who are living in the Indian summertime of age, in those years between youth and advanced life, do well to make the most of their full ability to enter into these briskly active sports and games.

At the wedding of Lord Stanley and Lady Audrey Chetwynd-Talbot, in London recently, there were 12 bridesmaids, making a procession of 13, and the honeymoon is to last 13 weeks.

Ask About Our New Low Rate For Safe Economical Fur Storage

Phone 340

Barrie's

"SNAPPY" SNAP SHOTS

HELP YOUR AGATE WARE LIVE TO A RIPE OLD AGE CLEAN IT WITH SNAP

SNAP

TOUGH DIRT GREASE

YOU CAN BUY WITH CONFIDENCE AT HEINTZMAN HALL

Clearance Sale of Demonstrated Radios

Tonight and Tomorrow

The list comprises such well known makes as DeForest Crosley, Victor, Rogers. Some of these at half their original price. All guaranteed radios with all the newest proved and advertised developments.

8-tube King lowboy, walnut console. Reduced to	$45.00
1932 model Rogers. Regular $94.00. Reduced to	$62.50
1932 model DeForest Crosley Ballad	$69.50
8-tube Victor superheterodyne. Regular $122.50. Reduced to	$95.00
8-tube Majestic. Regular $225.00. Reduced to	$95.00
8-tube Northern Electric superheterodyne. Was $149.00. Reduced to, special	$99.50
SPECIAL—7-tube Fada table model. Reduced to	$39.50

Terms $2.00 weekly. Call 258 and get first choice

OPEN TONIGHT FOR THIS BIG SELLING EVENT

HEINTZMAN HALL

ROYAL BANK BLDG.

Corner Hunter and George Streets

DID YOU HAVE YOUR

TO-DAY?

If not, you get them Fresh Daily at

Jean Ruth Cake Shoppes

SEE US AND SEE BETTER.

GLASSES If Necessary

GOOD ADVICE If Not

M.O.H. Lacey

Optometrist

410 GEORGE (Op. Examiner)

Phone 1160 — 1084J for Evening Appointment

"No, Jules—my biggest thrill this week came from a box of the new Moirs Chocolates"

She's right! Women have found the new thrill—the *taste* thrill—in Moirs chocolates. There's a thrill in the carefully chosen centers—the tasty old favorites, the luscious new ones. Another thrill in the delicious smoothness of the Moirs XXX chocolate coating—deep dipped to keep the *freshness* in. Packages of thrills—assortments of thrills—put up in the Gold Box, the Silver Box and the Blue box. Always fresh—and only seventy-five cents a pound.

MOIRS GOLD BOX
Fruit, Cream and Jelly Centers
MOIRS SILVER BOX
Assorted
MOIRS BLUE BOX
Hard Centers, Nuts and Creams

75c PER POUND

Moirs XXX CHOCOLATES

SILVER BOX

NEIGHBORLY NOTES

Please Phone Items to 1600 or 1601

Mauve and pink were the outstanding color notes of the decorations for the very successful tea held yesterday afternoon in the library and green room of the Young Women's Christian Association, under the auspices of the Women's Patriotic League of Ashburnham. The rooms were bright with green ferns and the lighted grate fire, and the table was a picture of lovely color. Its long expanse covered with cloths of antique filet lace, it had two large baskets of pierced silver that were filled with overflowing blossoms; pink roses, pink and mauve sweet peas, cream, pink and mauve stocks and the delicate fronds of pale pink clarkia. Sweet peas and clarkia were in the six silver specimens vases that adorned either side, while the centerpiece, a large silver tripod-shaped candelabrum, held lighted candles, the central one of rose pink flanked by mauve candles. Massive silver services and little green sweetmeat dishes completed a beautiful color effect. On the mantlepiece were lighted cream candles on either side of a bowl of flowers while tall green tapers in silver holders flanked the hue basket of flowers in the same delicate hues, that decorated the piano. The ladies were received by the president of the League, by Mrs R. H. Parsons, and Mrs. T. H. Glover, and were ushered to the tea room by Mrs. Agnes Smith. Tea was poured by Mrs. James Gillespie and Mrs. T. H. Adams. Assistants who helped in various ways to see that the service was carried out with despatch, were Mr. A. S. Couper, Mrs. T. N. D. Kelley, Mrs. L. Yeotes, Mrs. C. J. Seymour, Mrs. Claude Rogers, Mrs. H. G. Choate, Mrs. F. H. Jobbitt, Mrs. Walter Blackwell, Mrs. Fred Reed, Mrs J. O. Sparling, Mrs. E. L. Sackville, Mrs. Farthing, Miss Elizabeth Scott and Miss Lahring Parsons. A sale of home-made cooking was in charge of Mrs. I. Mein and Mrs. J. A. Bryce. Mrs. John Kerr acted as treasurer.

• • •

"From labor to refreshment" was the watchword of St. Paul's Presbyterian Church choir last evening. Practice was in progress from eight to nine o'clock—the following hour was crowded with joy and mirth. The event was the annual "fish and chips" banquet, an informal affair attended by about eighty choristers and friends, members of the recent "Pirates of Penzance" presentation. The tasty viands having been proven to the satisfaction of "all hands," a short program of speeches (two minutes only was the allowance to each speaker) was "put across" by the following gentlemen, with a word or two and the proverbial "that reminds me of the story—": Messrs. John Hill, Hurrell Dodds, Harry Morgan, J. W. Anderson, C. M. Lawrence, and M. B. Chenhall, the esteemed choirmaster. Vocal solos by Misses Helen Veitch and Phyllis Rome, and "Pirates of Penzance" selections by Messrs. George Coleman, Jr., Stanley Willis, Harold Coulson, and Misses Mary Sedgewick and Jessie Pattison, and the Policemen under Sergt. George East, were hailed with pleasure, Mr. Martin B. Chephall at the piano; and community songs brightened the atmosphere at the lunch table. To the social committee—Messrs. Adam Sands, George East and George Coleman, Jr., and Mesdames M. B. Chenhall, George East, and John Anderson—a vote of thanks was extended; and 'Auld Lang Syne" concluded yet another night with "hailsome farin'" by St. Paul's Church choir.

• • •

The Rev. Archdeacon Blagrave is in Toronto to-day, attending a meeting of the executive of the Diocese of Toronto.

• • •

The Hon. G. N. Gordon, K.C., has a birthday to-day.

• • •

Mr. and Mrs. F. J. Overend and Mr. and Mrs. J. K. Sheehy are absent on a motor trip to Montreal.

• • •

Mr. Joseph LaPointe has joined the staff of M. McFadden & Sons (Cain Brothers), as head upholsterer and furniture finisher.

• • •

Mr. Adrian Macdonald is in Ottawa to-day, and will speak tonight at a district meeting of Kinsmen clubs.

• • •

Mr. Charles Clark of Guelph was in the city to-day on a business trip.

• • •

Mr. and Mrs. A. Simmons of Euclid avenue celebrate to-day the twenty-sixth anniversary of their wedding.

• • •

Mrs. W. A. Greenslade, organist and choir leader of Mark Street United Church, entertained the choir at her home last evening. Games were played in a very jolly program. Mrs. W. Hepburn, Miss Jean Hurl, Mrs. T. Hendry and Mr. H. Hunter won prizes. Later, dainty refreshments were served and the evening concluded with community singing and a vote of thanks to the hostess.

• • •

Mrs. H. McLean of 135 James street entertained at a birthday party yesterday afternoon in honor of the third anniversary of her small daughter, Beverley Jean. The pretty table was centered with a large birthday cake. Games and contests were played after tea. The small guests present were Rosmund McLean, Kathleen Hales, Peggy Leonard, Helen Leonard, Viola McLean, Bobby McLean, Nelson Davis and Jack Hales.

• • •

Mrs. M. Budd of Murray street has returned from visiting friends at Burnt River. While there, she attended a reception held in honor of the diamond anniversary of the wedding of Mr. and Mrs. Joseph Brisbin. The aged couple, who are still quite active, were united in marriage at the home of the bride's uncle, John Gifford, in Clarke Township, Durham County, on April 3, 1872. One of the original guests in the person of Mrs. A. Johnston of Toronto was present on this occasion. The bridesmaid, Miss Harper, of Harper Method Beauty Shoppes, was unable to leave her business. As the event was broadcast over the United States and Canada, telegrams and cards of congratulations poured in from friends all over the continent. A large cake was received from Saskatchewan and calls came from as far as Cleveland, Ohio. Friends in this city join in wishing the bride and groom many more happy years toegther.

• • •

Miss Clara Fraser of 580 Charlotte street is in St. Joseph's Hospital, where she underwent an operation for appendicitis this morning.

• • •

The Rev. and Mrs. G. W. Gardner of Bobcaygeon were recent visitors at the home of the former's parents, Mr. and Mrs. Robert W. Gardner of McDonnel street.

• • •

Mr. and Mrs. George Land and family, of Patterson street, are staying with Mr. and Mrs. Walter Avery at 175 Park street, prior to their departure for England on the 22nd of this month.

Had Eczema. Could Not Rest or Sleep. Healed by Cuticura.

"I was troubled very much with eczema which broke out on my face and hands. It was in a rash form and was so itchy that I used to rub it; then it would burn and I could not rest or sleep. It looked terrible and I could not go out anywhere on account of it. I was for weeks at a time so that I could not do any work, and I could not bear to put my hands in water.

"I sent for free samples of Cuticura Soap and Ointment and I purchased more and in a short time I was healed." (Signed) Miss Mae Smith, Eight Island Lake, N. S.

Soap 25c. Ointment 25 and 50c. Talcum 25c. Sold everywhere. Sample each free. Address Canadian Depot: J. T. Wait Company Limited, Montreal.

Recipes Used By Miss Frances Thompson At The Examiner's Homemakers' School

Chocolate Layer Cake.

½ cup shortening, 1 cup sugar, 2 eggs, 2 squares unsweetened chocolate, 1¼ cup milk, 1 teasp. vanilla, 2 cups flour, 3 tsp. baking powder, ½ tsp. soda.

Beat shortening and sugar to a cream. Stir in egg yolks, melted chocolate and vanilla. Sift flour with baking powder, salt and soda, and add to mixture alternately with milk. Cut in stiffly beaten egg whites. Bake in two layer pans at 350 degrees.

Refrigerator Frosting.

2½ cups sugar, ½ cup light corn syrup, 1 teasp. vanilla, ½ cup water, 2 egg whites.

Cook sugar, syrup and water until it forms a firm ball when tested in cold water. Pour slowly over beaten egg whites, beating constantly until it will hold its shape. Add flavoring. This frosing may be put into tightly covered jar and kept in refrigerator for several days.

Maple Mousse.

4 eggs, 1 cup maple syrup, 1 pint cream, ½ teasp. salt.

Separate eggs. Beat yolks till light, add salt and syrup. Cook till very thick, stirring often. Cool and chill. Whip cream till stiff and beat egg whites till very stiff. Fold egg whites into cream, then add first mixture. Freeze without stirring (can be left in super-freezer indefinitely without becoming icy). Serves 12.

Ginger Ale Fruit Salad.

2 tablesp. gelatin, ½ cup boiling water, ¼ cup cold water, ¼ cup lemon juice, 2 tablesp. sugar, ¼ cup chopped nuts, 1 cup ginger ale, 1 cup grapes, 1 banana, 1 apple, 2 oranges.

Soak gelatin in cold water 5 minutes and dissolve in boiling water. Add lemon juice, sugar and ginger ale. Cut grapes in halves and remove seeds. Slice banana. Peel and chop apple. Separate oranges into sections. When ginger ale mixture begins to thicken, fold in fruit and nuts. Turn into moulds and chill. Serve on crisp lettuce leaves with whiped cream.

Fish Salad.

2 cups cooked flaked fish, 2 cups cooked macaroni, ½ cup celery, ¼ cup chopped green peppers, ½ cup chopped pimentos. Mayonnaise. Salt and pepper to taste.

Put all ingredients together and add enough mayonnaise to hold. Serve on lettuce leaf and garnish with slices of egg and paprika.

Cheese Fancies.

Cut small squares or triangles of bread about ½ inch in thickness. Mix soft cream cheese to a paste by combining it with salad dressing and spread top and edges of bread with this mixture. Place small piece of uncooked bacon on top of each piece, then bake in hot oven long enough to brown cheese and crisp the bacon. Serve at once.

Rheumatism Goes

Swollen Joints Vanish

How To End Rheumatism In Less Than A Week

If you suffer from torturing rheumatic pains, sore muscles or stiff inflammed joints, it's because your system is full of the dangerous poisons that cause rheumatism and make thousands helpless. What you need is RU-MA, and need it right now. All druggists sell it with guarantee.

RU-MA acts on the blood, stomach, kidneys and liver, and drives the dangerous rheumatic poisons from the system through the natural channels of elimination—it eases pain the first day.

You must use an internal medicine to free the joints and muscles of crippling stiffness, soreness and torturing pain. That's why RU-MA succeeds while external remedies and pain deadening drugs give only temporary relief.

McDermid & Jury, Bond's Drug Store says no matter what kind of rheumatism you have or how long you have suffered, try RU-MA—it must completely end all rheumatic agony or you get your money back.

St. George's Society Holds April Meet

Mrs. J. L. Hughes entertained members of the Senior Branch of the W.A. of St. George's at the Rectory on Tuesday afternoon for their anniversary meeting. Despite the very inclement weather, there was a good attendance. Owing to the recent visit of Miss Hawkins of Japan, there was no out-of-town speaker, as one former occasions. The rector had kindly consented to give the address, and based his remarks on the words, "Other sheep I have which are not of this fold, them also I must bring, and there shall be one fold and one shepherd" (St. John 10). The broad outlook of missionary work was emphasized, and the address was much enjoyed.

Mrs. James Howard contributed a vocal solo, "Can the world see Jesus in you," her sweet singing being much appreciated.

The treasurer's report showed a favorable financial balance in hand. Reference was made to the beautiful dossal curtain in church, the gift of the W.A. The junior superintendent reported eighteen sets of papers on the junior missionary study sent up for examination to Toronto, and one pupil had taken the oral test. She also referred to the Junior W.A. banner placed in church on Easter Day. The ladies decided to leave the working of the bale over until the fall, though a number of gifts for the bale were promised.

The next monthly meeting will be held on the third Tuesday in May instead of the second, owing to the annual meetings in Toronto during the second week. It was decided to extend an invitation to members of St. Mark's branch, Otonabee, to attend the May meeting. Reports of the annual meetings will be given and business pertaining to the forthcoming Deanery meeting in the fall will be disoussed.

At the close of the meeting afternoon tea was served by the hostess.

POST OFFICE FOR WINDSOR.

WINDSOR, April 15. — With tenders on bulk contract for construction of $1,000,000 post office and public building at Ouellette Avenue and Chatham Street here, being received until 12 o'clock noon on Tuesday, May 17, by the Department of Public Works, Ottawa, 10 construction firms are known to be tendering.

Just Between Us Women

A daily chat with Examiner neighbors conducted by Anne Wilcox!

An important feature of home life is that known as hospitality or entertainment.

• • • • • • •

For the welfare of the family there should be interchange of ideas with those outside the home circle, social intercourse with congenial minds, and entertainment.

• • • • • • •

The woman who allows herself to be so engrossed with the routine of work that she has no energy nor time for pleasures and recreation grows narrow and discontented.

• • • • • • •

Human beings need the companionship of others who are not involved in the same problems as those of their own particular home life, however happy that is.

• • • • • • •

There is, however, a tendency which is growing to rather astounding proportions, and this is the over-emphasis of entertainment.

• • • • • • •

Whether cards have the grip on players which is like a disease, allowing them no avenues of pleasure apart from them or whether cards are but a means to an end, which is freedom from the real issues and art of living, it would be difficult to determine.

• • • • • • •

But the woman who finds herself thinking in terms of cards, going over old plays, regretting her errors, and usually being more regretful of (if not indeed annoyed by) the poor plays of partners, does well to take a short vacation from them.

• • • • • • •

See what lies outside this one form of entertainment. Refuse to be hide bound. Let the thoughts be free.

• • • • • • •

This is said without casting any aspersions on cards. Not to enjoy them in one type of game or another is a mistake.

• • • • • • •

It is only when card playing is carried to such extreme as it frequently is, when home duties are slighted and children are without enough careful tending, that one needs to bring herself to a thoughtful consideration of the matter.

• • • • • • •

Now in the spring of the year when nature calls one to enjoy its beauties, to enter into sports and games which are the especial perogative of youth and which tend to preserve good health, let the vision widen and forms of pleasure increase.

• • • • • • •

Those who are living in the Indian summertime of age, in those years between youth and advanced life, do well to make the most of their full ability to enter into these briskly active sports and games.

At the wedding of Lord Stanley and Lady Audrey Chetwynd-Talbot, in London recently, there were 11 bridesmaids, making a procession of 13 and the honeymoon is to last 13 weeks.

Ask About Our New Low Rate For Safe Economical

Fur Storage

Phone 340

Barrie's Limited

"SNAPPY" SNAP SHOTS

SNAP

TOUGH DIRT and GREASE but good to your hands

YOU CAN BUY WITH CONFIDENCE AT HEINTZMAN HALL

Clearance Sale of Demonstrated Radios

Tonight and Tomorrow

The list comprises such well known makes as DeForest Crosley, Victor, Rogers. Some of these at half their original price. All guaranteed radios with all the newest proved and advertised developments.

8-tube King lowboy, walnut console. Reduced to	$45.00
1932 model Rogers. Regular $94.00. Reduced to	$62.50
1932 model DeForest Crosley Ballad	$69.50
8-tube Victor superheterodyne. Regular $122.50. Reduced to	$95.00
8-tube Majestic. Regular $225.00. Reduced to	$95.00
8-tube Northern Electric superheterodyne. Was $149.00. Reduced to, special	$99.50
SPECIAL—7-tube Fada table model. Reduced to	$39.50

Terms $2.00 weekly. Call 258 and get first choice

OPEN TONIGHT FOR THIS BIG SELLING EVENT

HEINTZMAN HALL

ROYAL BANK BLDG.

Corner Hunter and George Streets

DID YOU HAVE YOUR

TO-DAY?

If not, you get them Fresh Daily at

Jean Ruth Cake Shoppes

SEE US AND SEE BETTER.

GLASSES If Necessary

GOOD ADVICE If Not

M.O.H. Lacey

Optometrist

410 GEORGE (Op. Examiner)

Phone 1160 — 1084J for Evening Appointment

"No, Jules—my biggest thrill this week came from a box of the new Moirs Chocolates"

MOIRS GOLD BOX
Fruit, Cream and Jelly Centers
MOIRS SILVER BOX
Assorted
MOIRS BLUE BOX
Hard Centers, Nuts and Creams

75c PER POUND

She's right! Women have found the new thrill—the *taste* thrill—in Moirs chocolates. There's a thrill in the carefully chosen centers—the tasty old favorites, the luscious new ones. Another thrill in the delicious smoothness of the Moirs XXX chocolate coating—deep dipped to keep the *freshness* in. Packages of thrills—assortments of thrills—put up in the Gold Box, the Silver Box and the Blue box. Always fresh—and only seventy-five cents a pound.

Moirs XXX CHOCOLATES

Leafs Fall Under Newark Hitting Barrage 13-2

PITCHERS YIELD SEVENTEEN HITS IN NEWARK TILT

Bears Connect for Four Runs in First Frame to Clinch Game.

KEYS BLANK REYNOLDS 1-0

Buffalo Evens Series by Taking 4-0 Victory From the Birds.

NEWARK, April 15.—It wasn't necessary for the Newark Bears to make any belated rallies to beat the Toronto Maple Leafs here yesterday afternoon. They accomplished enough in the first inning to offset anything the Leafs were able to supply in the way of runs, and handed the Dalymen a heavy 13-to-2 beating.

The Bears made seventeen hits off Frank Barnes, southpaw, and Glenn Liebhardt, righthander. Liebhardt was tossed to the Bears in the third inning after the first two men up in that frame had clouted a hearty pair of doubles from Barnes's offerings. Liebhardt went the rest of the distance, and was pounded freely, but the runs made off him really didn't matter. The five that came when Barnes was tolling were more than enough to enable Harry Holsclaw, who once spent a season or two with Montreal, to breeze home with a victory in his first start since his return to the International League. The Leafs got eight hits off Holsclaw, but they were not very damaging.

Some Lusty Hitting

Weather conditions, while less uncomfortable than on opening day, were far from ideal for baseball, and only a handful of spectators attended. The Bears were in a hitting mood that broke out savagely in the first; and third innings, and continued to make itself prominent at odd intervals thereafter. Four doubles and two homers were included in their assortment of drives. Three of the two base blows were made off Barnes. Not until Liebhardt came to the mound did the Bears begin to say it with home runs. Their first circuit clout was a hard smack into the right field bleachers by Shortstop Stevens, and, like Cohen's smash of the previous day, it came with the bases loaded. There was nobody on base in the fifth when Joe Glenn, young catcher, poled the longest hit of the series to date, a drive that cleared the left field bleachers and landed in the next block. It would have easily cleared the left field barriers at Maple Leaf Stadium.

Orioles Even Series

Baltimore, Md., April 15.—Buffalo evened the series at one all by shutting the Orioles out, 4-0, here yesterday when Roy Bergeron held the flock to three hits. All of the Oriole hits were double, and Bergeron walked nine, but in the pinches he was invulnerable.

Ken Holloway kept pace for six innings, shutting the Bisons out with a single scratch hit marked up against him. He weakened in the seventh inning, however, and doubles by Smith, Detore, Carnegie and a home run by Winsett resulted in four runs and the game.

Keys Blank Reynolds 1-0

READING, April 15. — Carroll Yerkes, new Reading Key southpaw, turned back the Montreal Royal Sluggers with four hits yesterday afternoon, and the Keys won a hard-fought ball game here, 1 to 0.

Gowell Claset, who last season was very effective against Reading, was nicked for eight safeties. The Keys scored the winning tally in the first inning on Fred Bennett's two-bagger.

The three eastern provinces of Manchuria contain 2,822,000,000 tons of coal.

BASEBALL RESULTS

INTERNATIONAL LEAGUE

	Won	Lost	P.C.
Newark	2	0	1.000
Reading	2	0	1.000
Rochester	1	0	1.000
Baltimore	1	1	.500
Buffalo	1	1	.500
Jersey City	0	1	.000
Toronto	0	2	.000
Montreal	0	2	.000

Yesterday's Results

Newark.....13 Toronto 2
Reading..... 1 Montreal 0
Buffalo..... 4 Baltimore 0
Rochester at Jersey City—Postponed.

Today's games—Toronto at Newark; Buffalo at Baltimore; Montreal at Reading; Rochester at Jersey City.

AMERICAN LEAGUE.

	Won	Lost	P.C.
Washington	2	0	1.000
New York	1	0	1.000
Chicago	2	1	.667
Detroit	1	1	.500
Cleveland	1	1	.500
St. Louis	1	2	.333
Philadelphia	0	1	.000
Boston	0	2	.000

Yesterday's Results

Detroit.....3 Cleveland 1
St. Louis..... 3 Chicago 0
Washington at Boston—Postponed.

Today's games—St. Louis at Chicago; Cleveland at Detroit; New York at Philadelphia; Washington at Boston.

NATIONAL LEAGUE

	Won	Lost	P.C.
Philadelphia	1	0	1.000
Boston	1	0	1.000
St. Louis	2	1	.667
Cincinnati	2	1	.667
Chicago	1	2	.333
Pittsburg	1	2	.333
New York	0	1	.000
Brooklyn	0	1	.000

Yesterday's Results

Pittsburg..... 5 St. Louis 4
Cincinnati.... 5 Chicago 3
Philadelphia at New York—Postponed.
Boston at Brooklyn—Postponed.

Today's games—Pittsburg at St. Louis; Chicago at Cincinnati; Boston at Brooklyn; Philadelphia at New York.

AMERICAN ASSOCIATION

	Won	Lost	P.C.
Louisville	3	0	1.000
Kansas City	1	0	1.000
Milwaukee	1	0	1.000
Indianapolis	2	1	.667
Minneapolis	1	2	.333
Columbus	0	1	.000
Toledo	0	1	.000
St. Paul	0	3	.000

Yesterday's Results

Louisville.... 12 St. Paul 4
Indianapolis.. 4 Minneapolis ... 2
Milwaukee.... 5 Toledo 4
*Kansas City. 8 Columbus 7
x—11 innings.

Today's games—Milwaukee at Toledo; Kansas City at Columbus; Minneapolis at Indianapolis; St. Paul at Louisville.

PRESS SCORES SENDING CRUISER TO ST. JOHN'S

LONDON, Apr. 15 (C.P. Cable)—The despatch of the British light cruiser Dragon to St. John's, Nfld., on the request of Governor Middleton, is regarded by the Manchester Guardian to-day as a serious matter. "Is our government actually claiming the right to interfere in the internal affairs of one of the sister nations of the British Commonwealth?" the Guardian asked.

In the House of Commons yesterday J. H. Thomas, Dominions' Secretary, explained the vessel had been sent in response to a message from the Governor who had expressed fears of grave disorders. The admiralty despatched the vessel in accordance with its duty to see that law and order are maintained, the Minister added.

Opening of many new apartments and houses in Belgrade, Zagbred and Novi Sad, Jugoslavia, has given the city official a problem in filling the many empty old-style municipal houses.

REDS CONTINUE IN WIN COLUMN BEAT CUBS 5-3

Worlds C'hampion Cardinals Lose to Pittsburgh by 5-4 Count.

BLANK WHITE SOX 3-0.

Gehringer's Homer Aids Tiger Cause as Indians Take 3-1 Setback.

By Herbert W. Barker.
(Associated Press Sports Writer.)

TORONTO, April 15. — Dan Howley, the sartorially correct manager of the Cincinnati Reds, already is playing in tough luck and the National League season is just three days old.

But whatever other misfortunes may beset his team, Dan won't worry if the Reds can continue to win at the rate of two games in every three.

Howley went into the trading market in a big way during the winter and spring to put together a winning combination and now finds the injury jinx camped on his trail.

The Reds' second game of the campaign cost them the services of Ernest Lombardi, the catcher with the rifle arm and the massive schnozzola, and of George Grantham, veteran second baseman, whose chief baseball virtue is his timely hitting.

Lombardi stopped a foul tip with his right index finger and the broken bone that ensued will keep him on the bench for at least ten days. Grantham twisted his ankle making a brilliant stop of a line drive and probably won't play for a week.

But even with these two cogs out for repairs, the Reds rushed out a 5-3 decision over the Chicago Cubs yesterday and made it two out of three in the series. They did it by the simple expedient of batting around in the first inning. Doubles by Wally Gilbert and Clyde Manion and triples by Babe Herman and Mickey Heath, plus a hit batsman and a walk gave the Reds five runs in that frame. They hit often thereafter but could not score. Behind that lead Red Lucas worked easily, holding the Cubs to eight hits.

In the only other National league struggle of the day, the Pittsburgh Pirates pounded Paul Derringer and trimmed the world champion St. Louis Cardinals, 5-4. The Cardinals bunched hits off Bill Harris for three runs in the fourth inning but Larry French held them virtually helpless thereafter. The Pirates struggled along to tie the score in the eighth and win in the ninth.

Break Into Win Column

In the American league, the St. Louis Browns and Detroit Tigers broke into the winning column for the first time.

Sam Gray allowed only five hits as the Browns turned back the White Sox 3-0, the second shutout of the major league season. The Browns clinched the game in the fifth inning when Red Kress drove out a home run off Vic Frasier and scored behind Goose Goslin who had walked.

Whitlow Wyatt had the better of a pitching duel with Willis Hudlin and Detroit turned back Cleveland 3-1. Wyatt allowed only four hits and struck out seven. The Tigers bunched two singles with a walk and a sacrifice in the second inning for their winning margin.

Weather conditions held other American league clubs idle but at Philadelphia Connie Mack, Venerable manager of the champion Athletics, announced Roger Cramer would replace the veteran Bing Miller in the outfield. Cramer is just starting his second term with A's. Miller, at 37, has been in the majors steadily since 1921.

To Cross Ocean In Tiny Plane

MAY MAKE FLIGHT IN APRIL

J. D. M. Grey, Scottish-Canadian of Toronto, with his British-built Comper-Swift aircraft, believed to be the smallest in the world, which he will fly solo in an attempt to link Britain with Canada. The engine weighs but 134 lbs. Mr. Grey expects to attempt the flight this month.

CUPS PRESENTED TO LAKEFIELD CURLERS AT ANNUAL GATHERING

Club to Take Measures Towards Encouraging Membership for Junior Section.

EXECUTIVE RE-ELECTED

LAKEFIELD, April 15.—(Examiner Correspondence).—Thirty-five members of the Lakefield Curling Club sat down to the well-laden tables at the Lakefield Inn on Tuesday evening, the occasion being the annual banquet. The first part of the evening's program was one in which each member took part and all did ample justice to the delicious meal provided.

The financial report showed a balance of $37.13, which showed a gratifying condition in the hard times and also thrifty management of the club funds. Last year's balance was $20.04.

The presentation of the cups and prizes was an important feature. There were no prizes presented to the runners up this year. The Fitzgerald Cup was presented by J. W. Ridpath to J. E. Galvin's rink viz.: Lionel Lawless, Harold Hamblin, George A. Charlton, and J. E. Galvin, skip. Deep regret was expressed at the absence of Mr. Galvin because of poor health for Mr. Galvin was one of the oldest and most popular members of the club and the fact that his activities in the "roarin' game" are probably over was regarded as a personal loss by all the members. On motion of C. S. Tanner and endorsed heartily by all present, Mr. Galvin was made an honorary member of the club.

The Casement Cup was presented by E. W. Bailey to B. Q. Dench's rink viz.: Roy Bulock, Harold Hamblin, G. A. Charlton, B. Q. Dench, skip.

The Tanner Cup (vice-skip's cup) was presented by C. S. Tanner to N. A. Moore's rink, viz.: R. Mulkins, Harry Hill, D. H. Webster and N. A. Moore.

The Dawson (Challenge) Cup was presented by W. G. Morrison to V. Lancaster, A. B. Burrows, N. A. Moore and D. H. Charlton, skip.

Junior Curling.

The matter of junior curling was introduced by the president as a means of stimulating interest in the sport and urged that some means be adopted to interest the high school in the game. J. W. Ridpath, who gaily announced that he was the oldest curler present, having curled for thirty years, and had such stalwarts as Messrs. Galvin and Dench under his tuition, volunteered as a coach for the junior curlers. He heartily endorsed the suggestion of enlisting the boys and recalled the success this had proved a few years ago when tried out, the boys were enthusiastic and showed both skill and sportsmanship.

J. R. Harvey spoke of the successful season which he, like every other member, had so thoroughly enjoyed and agreed in the idea to enlist the boys, the club would be improved by the introduction of the young blood.

This was echoed by T. W. Chaplin in his address which was brief but optimistic. The great success of the Good Friday bonspiel was commented by all the speakers and the idea was endorsed to make it an annual event. A hearty vote of thanks was given to Mr. and Mrs. A. G. Lawless for their hospitality and the excellence of the service and the viands. This was given on motion of J. W. Ridpath and A. E. Higgins and endorsed by every man present as shown by the hearty way in which "For they are jolly good fellows" was sung.

Executive Re-elected.

On motion the present executive was re-eelcted with E. W. Bailey to take the place of J. E. Galvin (retired) and it was decided to follow last year's custom of the executive electing its own officers.

Following the banquet the executive met with the following present: D. H. Charlton, W. G. Morrison, A. B. Burrows, E. W. Bailey, A. G. Lawless and C. C. Stenner and on motion Mr. Charlton was re-elected president, W. G. Morrison, vice-president, and A. B. Burrows secretary-treasurer.

Mr. Charlton was congratulated on the success of the past season, also the other officers who had spared no effort to keep the club up to its best traditions.

Economic improvement in French Indo-China shows increasing momentum.

Yesterday's Stars

Whitelow Wyatt, Tigers—Held Indians to four hits, fanned seven and won 3-1.

Red. Kress, Browns — His homer with one on enabled Browns to beat White Sox 3-0.

Larry French, Pirates — Went in as relief pitcher, held Cards to three hits in five innings and on 5-4.

Babe Herman and Mickey Heath, Reds—Their first inning triples featured five-run rally.

Officers Elected For Sports Club

BAILIEBORO, April 15.—(Examiner Correspondence).—The annual meeting and election of officers of the local Athletic Association was held in Fletchers Hall on Monday evening.

Arnold Brown was re-elected president for the ensuing year. Joe Barnard was elected vice-president and replaced A. Dawson who held the position on last year's executive. Archie Deyell was elected secretary instead of K. Barnard, last year's secretary. Alexander Watt was re-elected to the office of treasurer.

The present of the associaton financial business of the skating rink were elected as follows: J. C. Campbell, chairman; Joseph Lang, George Fletcher.

The resident of the association was in the chair and about twenty were in attendance.

The association commence their activities this spring with a deficit of approximately thirty dollars, but the members are not at all discouraged when they realize that during the past year they were able to pay off some heavy overhead expenses, as well as buy a plot of land centrally located for a skating rink and erect a splendid open air rink.

Plans have not as yet been made for this year's baseball activities, but rumours are afloat that the local club will endeavor to form a league which may link up Millbrook, Garden Hill, Bethany and Bailieboro.

Wrestling Last Night.

BOSTON—Nick Lutze, 195, California, defeated Charlie Strack, 220, Spring Valley, N. Y., two falls out of three, Lutze first, 26.22, Strack second, 15.07; Lutze third 26.00; George Zaryncff, 200, Russia, threw Charlie Leahman, 210, Ohio, 20.56; Al Morelli, 210, Boston, threw Marin Piestina 240, Italy, 1.30; Leo Numa 210, Tacoma, drew with Pat McGill, 215, Nebraska; Lee Wyckoff, 212, St. Louis, drew with Buck Weaver, 215, Chicago.

WASHINGTON—Jim Londos, 200, Greece, threw Leo Pinetzki, 270, Poland, 25:00.

HARRISBURG, Pa.—Sandor Szabo, 204, Hungary, threw Ralph Wilson, 203, Philadelphia 46:32; Fritz Kley, 212, Germany, defeated Babe Caddock, 209, Colorado, 22:10 (Caddock unable to continue); George Kotsonaros, 213, New York, threw Kola Kwariani, 218, Russia, 19:30.

TORONTO—Joe Malcewicz, 201, Utica, N. Y., won on a foul from Gus Sonnenberg, 205, Boston. Sonnenberg first fall 30:30; Malcewicz second 8:23, (Sonnenberg disqualified for punching); Fred Myers, Chicago, threw Andy Brown, 197, 35.23.

FORT WORTH, Tex. — Hugh Nichols, Mexia, Tex., drew with George Sauer, San Antonio Nichols first falls 55; Sauer second 58.00.

Star Transferred

Bristol City have transferred Sidney Elliott, their centre forward, to Notts County, for a considerable fee. He is the fourth Bristol club player to be transferred within the last six weeks, the others being Williams, Wilman and Walsh.

Elliott went to Bristol at the start of last season from Chelsea, and he was previously with Fulham. A product of the Newcastle district, he played for Durham City when 16 years of age, and during the present season has scored 13 goals in 25 matches—four in cup ties.

ATHLETIC DAY AT LAKEFIELD ON JULY 1ST

Amateur Association to Provide Trophy for Competition in Girls' Softball.

MAY FORM MEN'S LEAGUE.

LAKEFIELD, April 15—(Examiner Correspondence).—The wintry atmosphere and the snow which lay in a thick blanket over the ground belied the calendar and apparently chilled the enthusiasm of the youth of the community for spring and summer sports for the attendance at the meeting on Wednesday night called by the Lakefield Amateur Athletic Association was very small. However those present made some definite progress and the decisions made will no doubt influence the season's activities. Mr. Tanner was in the chair and called the meeting to order.

A field day was discussed and on motion of Messrs. Hull and Briant it was decided to hold a field day on July 1. The question of combining a regatta with it was discussed and finally dismissed as not being a practical combination and as Mr. Tanner put it very aptly it was decided to hold a "dry field day," with a softball tournament in the afternoon and other sports in the morning and boxing at night. Messrs. Burrows and Briant were appointed to look after the boxing. The appointment of other committees was left over till the next meeting, which will be held on Monday evening at 8 o'clock and it is hoped that the attendance will be larger. The convenor of the committee to look up prospects for a girls' softball committee presented a list of over forty girls who are willing to play and suggested Mr. Briant as manager and asked if the Association would be willing to put up a trophy to be played for, a small one would be quite satisfactory. This report was accepted and it was decided to purchase a cup for the girls' softball league. The question of men's softball was discussed at length and it was decided to call for teams who were willing to enter a village league. All teams to present their list of players (12 to a team) on Monday night. Teams which are possible entrants are the Oddfellows, Clerks, Cubs, Central Garage, Legion, Efficiency League, Fire Department and Lucky Strikes and there are probably others. It was decided to secure if possible the Lummons Cup, which was donated by the late W. O. Lummons of the Cavendish Lumber Co. for local competition. It is at present being held by the high school.

FIGHTS LAST NIGHT

Tacoma, Wash.— Fred Lenhart, Elk., Wash., outpointed Jimmy Flinker, Vallejo, Cal., (6). Lee Page, New York, outpointed Bobby Vincent, Tulsa, Oklahoma, (6).

Spokane, Wash. — Don Fraser, Spokane, outpointed Gold.. Hess, Los Angeles (6).

Dallas, Tex.—Gyp Zarro, Wichita, Kas., outpointed Kid Pancho, San Antonio, Tex. (8).

Fargo, N.D.—Britt Gorman, Minneapolis, outpointed Vale Falegano, Des Moines, Iowa, (8); Tommy Pruitt, Santa Barbara, Cal., outpointed Ad Kunlow, Detroit (8).

Wilmington, Del.— Bennie Bass, Philadelphia, knocked out Mickey Doyle, Pittstown, Pa. (2).

The average life of a passenger automobile in Austria is now estimated at five to six years, with an average mileage of 11,000 miles.

"I gambled just once on a cheap suit <<<< but—never again!"

"I thought I was saving a few dollars, but that so-called bargain turned out to be the dearest suit I ever bought. This Tip Top Suit I have on is nearly two years old and it looks better now than the 'bargain' looked after a couple of months' wear."

From coast to coast, hard-to-please, thrifty men have learned that you can't buy good clothes for less than Tip Top Tailors' price. Everything that goes into a high-class suit of clothes, Tip Top Tailors buy for less money than others have to pay. Buying for hundreds of thousands of customers permits many savings. Every Tip Top customer gets the benefit. Many wearers of Tip Top Tailored clothes once paid forty, fifty, sixty dollars and higher for clothes and even then didn't get Tip Top values.

At Tip Top Tailors' stores you can select a suit from a great variety of patterns and styles. You will be proud of the appearance of Tip Top woollens—first choice of each new season's weaves from world-famous mills. You will appreciate wearing a suit or topcoat made to your personal measurements. A perfect fit! Outstanding value! Complete satisfaction!

Don't gamble on cheap clothes. Buy your next suit or topcoat at Tip Top Tailors. We guarantee it will look better, fit better . . . and last longer.

TIP TOP TAILORS LIMITED

EVERY SUIT CUT AND TAILORED TO INDIVIDUAL MEASUREMENTS

$24 ONE PRICE

329 GEORGE Telephone 3415

PETERBOROUGH

Our Boarding House . . . . . By Ahern

BEST PICTURE IN TEN YEARS

"Of the many thousands pictures viewed during a ten year period, "Shanghai Express" is the finest, the most fascinating." —Regina Crewe in N. Y. American

TO-DAY & SATURDAY
Attend the Matinees

TWO MATINEES SATURDAY
1 P.M.
3.30 P.M.

Pekin to Shanghai—the train ride that changed 200 lives! Bringing them face to face with hatred, intrigue, scandal, love—and WAR! Because of this woman—

Marlene Dietrich
IN
'Shanghai Express'

a Paramount Picture

Directed by Josef von Sternberg
WITH
CLIVE BROOK
ANNA MAY WONG, WARNER OLAND, EUGENE PALLETTE

CAPITOL THEATRE
Come Early!

In a strange contrast with the humble cots usually alloted to his calling, the shepherd of the Earl of Home is at present living in famous Douglas Castle Lanarkshire, Scotland.

J. K. Hughes Ltd.

AUTO ACCESSORIES
DOMINION TIRES -
at Lowest Prices!

NO matter what your motoring needs, we fill them promptly, efficiently and economically. Our line of dependable Dominion Tires is complete—including all passenger car, truck and bus sizes—priced as low as $5.20. Full range of auto accessories always in stock at lowest prices. Read these money-saving Specials carefully—then drive in and get real value

ENDURANCE 4.40/21 (29x4.40) $6.50

DC-42

We specialize in Purgo Radiator Flushing. Now is the time. Complete service, with Labour and Material—Special at $1.25.

J. K. HUGHES Limited
394 Water St. - Peterboro - 'Phone 1347

THE BIG SWING IS TO DOMINION TIRES

ART PRIMEAU WILL MANAGE SENIOR TEAM THIS SEASON

Veteran Plans to Begin Early Activities for Lining Up of Strong Team.

INDOOR TRAINING.

The manager of the Peterborough Senior Ball Club this year will be Art Primeau, last year manager of the C.G.E., East Peterborough League champions. This was decided last night by a committee who accepted Max Swanston's resignation and offered the position to Art who agreed to take it. He will commence at once to line up a strong senior team to compete against Kingston, Belleville and Cobourg in the C.O.B.I.

Primeau is well fitted for the task, having had unusual success in managing Intermediate "A" ball teams in the past ten years. He started his baseball activities playing City League here before going overseas, and also played in Cobourg afterward. In 1921, Art played for the C.G.E. when they went through the playoffs, losing out to Picton, which team went to the finals. The following year, Art played for the Electrics again when they won the Ontario championship.

Colorful Career

His managerial career began when he took over the C.G.E. team in 1923 and they repeated to win the Ontario title. The next summer they lost to Kingston in the semi-finals. Art quit baseball then until 1928 when he was induced to take charge of the Raybestos team in the E.P.L. He piloted them right through to the finals, losing a sudden-death game to Copper Cliff after winning twelve consecutive play-off contests. In '29, his Raybestos team won the Lakeshore League but lost out to Cogs in the playdowns.

Returning to the C.G.E. the next year, Primeau led them through the E.P.L and right into the finals where they lost to Ingersoll, just when they appeared to have another Ontario title. Last year, his Electrics waltzed through the East Peterborough League with ease but bowed in the provincial playdowns to the strong Orono team, made up of Oshawa players, now playing senior ball in Toronto.

A summary shows that in six years as manager, Art's team always won their league championship. They won the Ontario championship once, lost out in the finals twice and in the semi-finals once. Only twice was the team eliminated early in the provincial playdowns. This is a record for intermediate managers in Peterborough, if not Central Ontario. Art is popular with his players seldom crabbing but keeping them on their toes all the time, even in workouts. He has had much success in lining up players and prospects and handling temperamental athletes. The record of his teams in the past ten years points to his ability.

Indoor spring training for the Petes this year will be started shortly by Primeau who believes there is no time to be lost in getting the team organized. Once this preliminary work is over, he will have them working out on a dry diamond where every player will be given plenty of chances to show his ability. Art expects to have a number of young prospects out trying for places, and has expressed the belief that Peterborough should have a very strong senior outfit in the league this year. The executive, he stated, "are a bunch of hustlers, not afraid to try anything, and we should go places in the Central League race."

SPORTS
HOCKEY, BOWLING CURLING
Day by Day
BASKETBALL AND BOXING

CASUAL COMMENT

Plans are going rapidly ahead for the new artificial ice arena here for next winter, although there hasn't been anything published lately. The men working for it have been checking up other ice plants in different towns and drawing plans, etc. The public will be given the low-down on everything shortly and then things should start moving.

• • • • • • •

Several local factories, such as C.G.E. and Johnson Motors, which have been canvassed in order to get the feeling of the workers on the subject, have shown ninety-eight per cent strongly in favor of an artificial rink for Peterborough. This is real encouraging, and it shouldn't be long now until work can be started toward the actual building. We may be skating here next October.

• • • • • • •

Speaking of ice, Herb Martin had a sheet on the Curling Rink yesterday and curlers did their stuff the latest of any year since 1908. True, the ice was somewhat bumpy but it was plenty solid. Herb predicts curling down there for another week, breaking all records.

• • • • • • •

Riley & Hickey's meet Primeau's Fashion-Craft at the "Y" to-morrow night in a sudden-death fixture for the championship of the Senior Y.M.C.A. Basketball League and the Cressman Cup. Both squads took one-half of the schedule and they look very evenly-matched right now, so we're not offering nor accepting any bets at all.

• • • • • • •

Congratulations to Art Primeau, erstwhile manager of the classy C.G.E. baseball team. He has accepted the managership of the Peterborough Senior Club for this year, succeeding Max Swanston who recently resigned. Art has piloted six teams into the Ontario play-downs, losing out in the finals twice and copping one provincial title. Before that, he played on a team that lost once in the finals and won it the following year. He knows his baseball.

• • • • • • •

Now that the important post of manager is filled, little time will be lost getting the Petes lined up. Primeau figures on starting right away and having prospects get in some preliminary spring training indoors before taking to the diamond. Max Swanston, who is still on the executive, has offered to help him in any way. As for the executive members, Art says they are a real bunch of hustlers, and it will be a pleasure to work with them.

• • • • • • •

All Saints' Club meets again to-night in their clubrooms to discuss and perhaps decide on having baseball and softball teams, or just one, this summer. Bill Kay, past president, was presented with a razor at the last meeting and given quite an ovation, or something. He should be well trimmed now for a while.

• • • • • • •

The middleweight finals in the Eastern Ontario tourney in Toronto on Wednesday night must have been a pip. Lou Marsh claims that in thirty-three years of refereeing and watching the pugs perform, both pro and amateur, he can't recall a tougher three rounds nor a gamer pair of battlers than Paul Amata and Curly Duncan, the former winning. This is the way it was:

• • • • • • •

In the first round Paul went down five times, the bell finally saving him. In the second round, Paul went down once and Curly three times, the bell saving Duncan. In the hectic last go, Paul went to the resin five times and Curly seven times, twice the two fighters going down together. Paul finished stronger, so got the duke, but both boys drew a great hand for their furious fighting spirit. Paul appeared here twice through the winter.

• • • • • • •

Gord Garwood will be third man in the ring at the Alpha Club show to-night in the Legion Hall. The judges are Len Post and Archie Hamilton. The card, an all-local one, sounds pretty fair, some of the more promising bouts being the Roy Hope-Jack Chamberlain top scrap, the Reg. Lesurf-Fred DeCarlo semi-final, the Hank Noakes-Jack Gardner tussle, and the Harrington-Hefferman all-Irish battle.

• • • • • • •

With summery weather returning, we hope to stay, amateur boxing cards here will be finishing up shortly and fight fans will have to take up some other line of sport or wait till next fall. The local boxers are at their best now and deserve some support. The show to-night should be good entertainment, we figure.

GOOD BOUTS ON BOXING PROGRAM

Stars From Three Local Stables to Take Part in To-night's Show.

LIVELY SESSION PROMISED

Seven good bouts have been lined up for the Alpha Club amateur boxing show at the Legion Hall at 8.30 this evening. The program is made up of all-local boxers from the Alpha Club, Foster stable and the Pioneer A.C. headliners are Roy Hope and Jack Chamberlain, both popular lightweights here. Chamberlain is more of a ring veteran, though young, while Hope, is a flashy scrapper who throws plenty of hard leather all the time.

Reg Lesurf, who has outgrown the lightweight ranks since he left the ring a year ago, meets Fred DeCarlo, tough welter, in his first comeback battle, and it should be interesting. Hank Noakes draws a tough assignment in Jack Gardner, and both boys will put on a fine fight. Earl Harrington meets Tommy Heffernan in what promises to be a lively session, while Danny Harrington is matched with Deb Whatman. Tip Anderson and Jack Watson, cleancut mittsers who stage a fast three rounds, follow the hard-hitting curtain-raisers, "Irish" Jordan III and Joe DeNoble.

Gord Garwood will referee the bouts, with Len Post and Archie Hamilton acting as judges. The show starts at 8.30, and with all the boxers in the pink, some fast, exciting bouts may be expected.

RANGERS FAVORED TO CAPTURE CUP

Oppose Kilmarnock for Third Time in Scottish Trophy Final.

GLASGOW, Scotland, April 15 (C.P. Cable)—Following last Saturday's international soccer match at Wembley, between England and Scotland, the interest of fans will be switched here this week-end where Rangers and Kilmarnock battle for the Scottish Football Association Cup. Hampden Park, where the final of the cup series will be played, is expected to be thronged with a crowd which may mount up to 100,000.

The match will be something in the nature of a rubber between the two clubs, as it will be the third time they have met in a cup final. Each have a victory to their credit, the Rangers winning in 1898 and Kilmarnock in 1929.

Rangers, who have had a long and brilliant career in cup football, they are playing in their sixteenth final to Kilmarnock's fourth and are naturally favorites to win. Their task is by no means an easy one and nobody knows better than the Rangers themselves how fickle cup fortune can be.

Kilmarnock are not intimidated by the size of their task and take comfort from the fact they are playing as well as ever while the Rangers are beginning to show the effects of the strain involved in trying to win both league championship and cup. Judging by their recent displays they are obviously going "stale." Rangers, however, have the better side and are anticipating a comfortable victory.

The game is expected to be a battle of defences as both teams possess the strongest half-back lines in Scottish football, but whereas the Rangers are exponents of the classic passing style of football, Kilmarnock play dashing, straight-for-the-goal cup football. The game may be a clash of styles.

Neither team has indulged in any really special training routine for the final. While no official announcement has been made of the sides to be fielded it is expected they will line up something like this:

Rangers—T. Hamilton; Grey and McAulay, Meiklejohn, Simpson and Brown; Archibald, Marshall, English, McPhail and Morton.

Kilmarnock.—Bell; Leslie and Nibloe; Morton, Smith and McEwan; Connell, Muir, Maxwell, Duncan and Aitken.

Motion picture theatres in India, Burma and Ceylon now number 675.

Regent
LAST TIMES TONIGHT

HOWARD HUGHES presents The AGE FOR LOVE with BILLIE DOVE
United Artists Picture

Whirlwind Ride To Daredeviltry And Romance in A Thrill Drama Of Revenge!

BUCK JONES
Ace of Western thrill buster in
"The Fighting Sheriff"

Also Chapter 10 of
"THE GALLOPING GHOST"
Comedy News
Act
A Columbia Picture

CHEVROLET COUPE
A REAL BUY. GUARANTEED MECHANICALLY
Lillico Motors
PHONE 362
383-385 WATER ST.

COME TO THE
Spring Showing
of "the Pacemakers"

AT OUR DISPLAY ROOMS ALL THIS WEEK
OPEN UNTIL 9 P.M.

Come to the Spring Showing of the Pacemaker Hudson Eight and Essex Super-Six and see the very latest models of these two brilliantly styled and brilliantly performing motor cars.

They embody the greatest number and degree of advancements and refinements offered in motor car art and structure today.

And in their thrillingly colorful beauty and their superbly powerful ability you will discover the motor world's newest and greatest value at anywhere near their price.

HUDSON-ESSEX OF CANADA LIMITED, TILBURY, ONTARIO

Demonstrators are ready and at your command whenever you wish to ride

HUDSON and ESSEX
THE PACEMAKERS

These cars are built in Canada, by Canadian labor, in our Canadian factory, at Tilbury, Ontario

BREWER MOTOR SALES
Water and Brock Sts., Peterboro. Telephone 192
And at all Hudson and Essex showrooms throughout this territory.

BURGESS BEDTIME STORIES

PADDY AND MRS. PADDY PREPARE

In preparation naught is lost
No matter what may be the cost.
—Paddy the Beaver.

If there is any one in all the Great World who believes in being prepared that one is Paddy the Beaver. And in this Mrs. Paddy agrees with him. It isn't that they are pessimists. You know a pessimist is one who is always expecting the worst to happen. No, Paddy and Mrs. Paddy are not pessimists. They do not expect the worst to happen, but they mean to be prepared should the worst happen. When they lay in a big supply of food for the winter it doesn't necessarily mean that the winter is going to be long and hard, but it does mean that if such should be the case they will have plenty of food and nothing to worry about on this score.

Paddy had announced that he had discovered spring signs and among them was the fact that the Laughing Brook was rising.

"Is it rising fast?" asked Mrs. Paddy, a bit anxiously.

"No," replied Paddy. "No, it isn't rising fast at all. The water is a little deeper and running a little faster and, of course, it will keep on doing this for awhile. The snow around here has gone and so we may not have much of a flood this year. If we do not our dams are all right as they are."

"And if we do have a bad flood one of them may break," interrupted Mrs. Paddy. "It doesn't look like a bad flood this spring, but one never can tell. There may be a lot of snow up on the Great Mountain. There might be a heavy rain. It is easier to prevent a break than to mend one. The sooner we look those dams over and strengthen the weak places, if there are any, the better. A little work won't hurt either of us. Then let a flood come if it must. We'll have nothing to worry about."

"Right you are, my dear," replied Paddy. "We will start right away to look those dams over. Trouble comes to all, but those who have prepared for it always fare the best. Come on!"

Paddy led the way to the lower and oldest dam, the one that made the pond wherein was their house.

Paddy led the way to the lower and older dam

Mrs. Paddy swam with her nose almost touching the tip of Paddy's tail. When they reached the dam they climbed out on it and for a few minutes sat there looking about and making sure that there was no one about whom they need fear.

"This dam is the most important," said Paddy.

"Of course," replied Mrs. Paddy. "If this dam should break and let the water out of this pond we would be in trouble. Our house would no longer be safe. It would be dreadful, positively dreadful. I don't know what we would do."

Paddy grinned. "Neither do I know what we would do, but I know what we will do," said he. "We'll make sure that this dam will not break no matter what happens. A safe dam means a safe pond. A safe pond means a safe house. A safe house means a safe family. And we get all that just by making just one thing safe—the dam. Now you start at that end and I will start at this end and if we find any weak places we'll make them strong. Do you hear Winsome Bluebird whistling?"

"O course I hear him, and it is the sweetest sound I have heard for many a long month. I wish I could see him," replied Mrs. Paddy, as she started for the other end of the dam.

"Then why don't you look at him," said a soft voice, and there was Winsome himself sitting on a stub so near that even the near-sighted eyes of Mrs. Paddy could see him clearly. Before she could reply Winsome flew away. Mrs. Paddy sighed softly. Then she got right down to work and began going over her end of the dam, both on the lower side, the upper side and the top that was now out of water. Paddy was doing the same thing at the other end. One or the other would bring a stick or other material and work it in to strengthen a place that looked not quite as strong as the rest. They were preparing for what might happen while hoping that it wouldn't happen.

(Copyright, 1932, by T. W. Burgess)

What To-Day Means To You

"ARIES"

If April 15th is your birthday, the best hours for you on this date are from 9 a.m. to 10:30 a.m., from 4 p.m. to 5 p.m., and from 10:30 p.m. to midnight. The danger periods are from noon to 1:30 p.m., and from 6 p.m. to 8 p.m.

Astrological influences on April 15th will bring about a comfortable state of mind, which will enable you to forget for the moment the thousand or more "ifs" which stand between you and happiness and contentment. Mental efficiency should be expected, and problems solved during these moments of lucid understanding and vision.

The child born on this April 15th will have outwardly a quiet and placid nature, but nevertheless it will sweetly and unconcernedly push ahead along the paths it wants to go in spite of conflicting wills or opposition. It can be reached through its affections where it cannot be driven by other forces.

Born on April 15th, you have a nature which could be completely spoiled by a too upholstered life, but which, on the other hand, could be nobly heroic when a tough and hard row is given you to hoe. You quail before trivial assaults of Fate, but under bombs and shells you never show the white feather, and reveal to the world inexhaustible reserves of courage. Your whimsical humor is able to make a joke of the worst.

You are inclined to drift and to let your spirit become demoralized. You are "all there" when some adventure with a purpose is at hand, but you are not enough of a pioneer or enough of a leader to find these adventures yourself. You are inclined to take the good things of life for granted, and to be rather unfeeling about the rest of the world. You need to suffer before you will know what life really is, or before you will become an understanding person. You are often held back by false pride from doing those things which would bring a more bountiful harvest to your door, if you dared turn a deaf ear to friendly criticisms. You are conservative in most of your ideas, and could never become a real radical. You are inclined to pursue a middle course rather than take to either extreme.

(Copyright, 1932, The Bell Syn., Inc.)

Executive Meeting Of Sunday School

TRENT RIVER, April 15 (Examiner Correspondence) — A special meeting of teachers and officers of the United Church Sunday School was held Tuesday night at the church, with an attendance of ten.

Harold B. Wood read the secretary's report. There were several important matters for discussion brought up by the superintendent, Isaac Lawson, the first was regarding Decision Day for the Sunday School and it was decided to observe that day at a later date.

Rev. Mr. Kemp expressed his appreciation on the general run of the Sunday School also congratulated Mr. Wood for his excellent and efficient manner on his part in the treasureship of the school.

The change of hour for Sunday School was discussed but it was decided to continue at the same hour of opening.

The executive decided to grade the classes in the following order by age limit. From 1 to 3 years, Cradle Roll; 3 to 5 years, Beginners; 5 to 8 years, Primary; 8-11 years, Juniors; 11-14 years, intermediate; 14-17 years, Seniors; 17-23 years, Young People's. Mr. H. B. Wood was appointed grading officer.

For the observance of "Mother's Day" service in May it was decided to have some of the classes contribute to the program thus doing away with the usual order form of service and Mr. R. M. Umphrey kindly volunteered to give a short address on Mother's Day. The teachers were notified to govern the teaching of the classes on that day accordingly. The meeting closed with the benediction by Rev. S. A. Kemp.

PLAYS PRESENTED IN OMEMEE HALL

Large Audience Greets Christ Church A.Y.P.A. Presentation —Parts Well Enacted.

OMEMEE, April 15. (Examiner Correspondence). — On Monday evening, April 11, despite the fact that decidedly bad weather prevailed the three short plays presented by Christ Church A.Y.P.A. formed a very pleasant evening for quite a large crowd.

The first presentation was entitled "Gassed" and was a humorous account of the worries of two college boys over a desirable young co-ed. The two aspirants to her hand were each in turn aided and advised by their respective chums as to the way of success. The two rivals find out that the other one is writing to the girl and a fight ensues. At the height of their quarrel the insignificant freshman calmly announces that he had married the girl in question.

The characters were as follows: Gas Collins., H. Hill; Dud Elliott, H. Bent; Bis Nelson, W. Stephenson; Puck Evans, H. Burgess; Lady Clayton, A. Adams.

"At the Junction" the second paly was the story of the accidental meeting of two cousins, the first of whom to be married was to receive one million dollars. Each tries to outdo the other but they finally get married at the same time by an eccentric old station master. News comes that two millions were left instead of one hence happiness prevails.

The cast of characters was: Mr. Spotts, N. Burgomaster; Jack Sharp, Geo. Stephenson; Percy Run, Cecil Reeds; Miss Cuto, Phyllis Morton; Miss Quick, Olive Reeds.

The final play was "Sarah's Young Man" which depicted the trials of a young lover while visiting his sweetheart. In hope that he will not be recognized Sarah tells everyone that a supposedly suspicioush looking individual wears a white hat while confusion prevails when Sam appears through misadventure, wearing a white hat. He is mistaken for a robber. A sheriff's officer a long lost son besides a stealer of hearts. Sarah's confession finally straightens out the tangle.

The cast of characters was: Sam Sloeleaf, H. Hill; Sarah Libbs Mrs. S. Nurse; Mr. Moggridge, J. A. Bent; Aranenta Mogg, Mabel Thorn; H. Fielding, Wendell McNevin.

MILLIONS HELPED TO HEALTH BY ALL-BRAN

Has "Bulk" and Vitamin B for Constipation; Also Iron for Blood

In ten years, Kellogg's ALL-BRAN has gained an increasing number of friends. Today, it is used by millions with satisfactory results.

New tests show added reasons for the success of ALL-BRAN. Laboratory experiments prove it has "bulk" to exercise the intestines, and Vitamin B to help tone the intestinal tract.

Another benefit of ALL-BRAN is that it has twice as much blood-building iron as an equal amount by weight of beef liver.

The headaches, loss of appetite and energy that so often result from constipation can be overcome by this pleasant cereal. How much better than using habit-forming pills and drugs.

ALL-BRAN action is gentle. Its "bulk" is much like that of lettuce. Within the body, it absorbs moisture and forms a soft mass. Gently it clears the intestines of wastes.

Two tablespoonfuls daily are sufficient to overcome most types of constipation. If your intestinal trouble is not relieved this way, see your doctor.

Serve as a cereal, or use in cooking. Tempting recipes on the red-and-green package. Sold by all grocers. Made by Kellogg in London, Ontario.

Not Hard, But Not Easy

HORIZONTAL

1 Intentions.
5 Estimated perfect golf score.
8 Person under guardianship.
12 Not rapid.
13 Pertaining to the sun.
15 Dyeing apparatus.
16 Black haw.
17 Devastated region.
18 Strings.
19 Striped fabric.
21 Stream obstruction.
22 Rough crooked trees.
26 What city is the second largest live-stock market in the world?
29 Every.
30 To elect a second time.
32 Harbor.
34 What is owed by one.
36 Saccharine.
37 To manufacture.
38 Sketched.
40 Tree fluid.
41 Devoured.
42 Eye tumors.
44 Impels.
45 Where does Charles Lindbergh live?
49 To dangle.
52 Legle's home.
53 Dry.
57 Bad.
58 Singing voice.
59 Drove.
61 To allot.
61 To rot flax.
62 Observed.

VERTICAL

1 Donkey-like beast.
2 Unskillful.
3 To low.
4 To take oath.
5 Blue grass.
6 Too.
7 Rodent.
8 Heats.
9 Since.
10 Corded cloth.
11 Arid.
12 Metal-shaping tools.
14 To edit.
20 Fence rail.
22 Insect.
23 Innuendoes.
24 Wedge-shaped piece of wood.
25 Embroiders.
26 To retain.
27 To abolish.
28 Motives.
29 To total.
31 Meadow.
33 Monetary unit of Japan.
35 Swiple of a flail.
37 Hungarians.
39 Born.
41 Before.
43 To kill a fly.
44 Consumer.
46 To flout.
47 Sea eagle.
48 To create a public tumult.
49 Skirt edge.
50 Hail!
51 Insect's egg.
54 Fishes' eggs.
55 Fish.
56 Lair of a beast.

Answer to Previous Puzzle

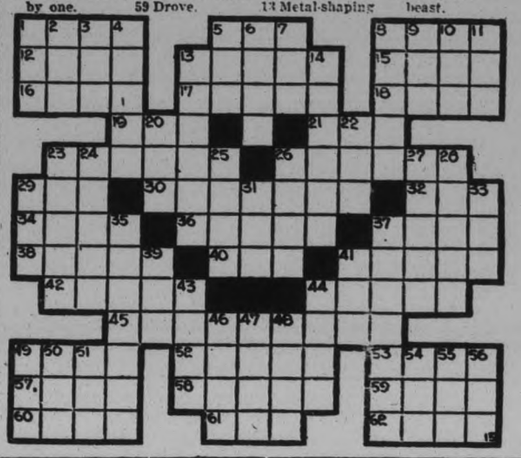

PROUD . . *and why not?*

Behind him is a record he can well be proud of. A household favorite for 40 years! And not a blemish on that record, for he "*hasn't scratched yet.*"

Bon Ami cleans quickly and easily, all such things as bathtubs, tile, kitchen sinks, utensils, mirrors, windows and metals. Bon Ami has no unpleasant odor—does not clog drains or pipes—and will not redden or roughen your hands.

Sold at grocery stores everywhere—in two handy forms: Bon Ami *Cake* and Bon Ami *Powder*.

Bon Ami Limited . . . . . Montreal

BON AMI

"*Hasn't Scratched Yet*"

(Made in Canada)

TILLIE THE TOILER — By Russ Westover

BRINGING UP FATHER — By George McManus

BOBBY THATCHER — By George Storm

IT HAS NO VOICE, YET IT BROADCASTS EVERY NIGHT—YOUR ADVERTISEMENT BELOW

GRANT & THORPE

$20 Trade-in Allowance

FOR YOUR OLD RADIO OR PHONOGRAPH

on this General Electric 8-Tube Superheterodyne Screen-Grid Radio.

Regular Price $89.50
Trade-in Allowance .. 20.00

YOUR PRICE..... $69.50

GENERAL ELECTRIC
FULL RANGE RADIO

DEMONSTRATOR SPECIALS

1 Only Model K62 General Electric 9-Tube Superheterodyne with automatic volume control. Regular $149.50. Extra special..... **$99.50**

1 only Model S42 General Electric 8-Tube Superheterodyne with 3 Screen-Grid tubes. Regular $119.50. Extra special..... **$75.00**

GRANT & THORPE
"Fine Electrical Merchandise"
PHONE 798 OPEN EVENINGS 418 GEORGE ST.

a For Sale—General

$350.00 CREDIT NOTE ON A NEW Essex or Hudson Car. Apply 390 George Street. 'Phone 679. 3d-90-502A

GIRLS — BRING YOUR MOTHERS to Raboco Stores Saturday Buy Dollar's Worth Groceries and receive Free Skipping Rope. 3d-90-503A

DRY SLABS, $1, $2, AND $3 LOADS. Hardwood, $4.50. Dinsdale's. 'Phone 153. 12d-94-177A

QUEBEC HEATER, ALMOST NEW. $6. 292 Park. 3d-90 345A

TWO - YEAR - OLD ASPARAGUS Roots, $3.00 per 100. Viking and Lathan Raspberry Canes, $5.00 per 100. Cuthbertson, $3.00 per 100. Strawberry Plants, Premier and Senator Dunlop, $5.00 per 1,000. Certified P.E.I. Cobblers, $1.00 per Bag, last car of season. H. P. Doig, 'Phone 2097. 3d-90-505A

TABLES, CHAIRS, BED, DRESSER, Lamps. 548 Edison Avenue. 2d 90-393A

HALF-DOZEN OAK DINING CHAIRS, a bargain. Ring Mornings 1609M. 3d-90-375A

CREAM WICKER BABY CARRIAGE. 'Phone Mr. Parry 3170. 2d-90-371A

EIGHT-PIECE FUMED OAK DINING-Room Suite, in perfect condition. $29.00. One Three-Piece and One Two-Piece Chesterfield Suite. Fumed Oak Buffets and China Cabinet, Sectional Bookcase, Rolled Top Desk, Dressers, Chiffoniers, etc. Complete stock of Used Beds, Coal and Gas Stoves, Tables, etc. Terms. Cherney Furniture Store. 313 Charlotte Street. 'Phone 226. 2d-90-391A

a For Sale—General

TICKETS AT THE Y.W.C.A. FOR Gymnasium Pageant, Grand Opera House, Friday, April 29th. 3d-91-525A

LARGE TRUCK LOAD DRY SLABS, $2.00. 'Phone 194. 6d-94-377A

LOWEST PRICES IN CITY ON NEW Floor Covering, by the Yard, and Congoleum Rugs. New Walnut Beds, complete, $12.95. For a few days only, New Wool Mattresses, rolled edge Art Ticking. Special, $3.95. All sizes. New Day Beds, with Mattress, $8.95. Terms. Cherney Furniture Store 313 Charlotte Street. 2d 90-390A

RECORD'S WEEK-END SPECIALS — Choice Aylmer Tomatoes, Three for Twenty-five; Choice Table Dates, Two Pounds Twenty; Extra Fine Oranges, Thirty a Dozen; Campbell's Creamery Butter, Twenty-six a Pound. We Specialize in the Very Best. 1d-90-412A

FOR SALE — AT HICKEY'S SHOE Store, 169 Hunter Street — Men's Work Boots, $2.50; Men's Oxfords, $2.50; Boys', $1.85 and $2.00. 1d-90-415A

'PHONE 676 — IF YOU WANT GOOD Dry, Cheap Wood—$2.75 and $3.25 per ½ Cord. Baker's, 165 Dublin Street. 12d-101-403A

GERHARD HEINTZMAN UPRIGHT nearly new, $265. Heintzman Hall. 'Phone 258. 2d-91-540A

u Chiropractor

SPECIAL TREATMENT — COLDS, Throat Bronchitis, Sinus Nasal conditions C. Lawrence, Kresge Building. 'Phone 602. 6d-92-333U

b For Rent—Houses and Apartments

HEATED APARTMENT, IN GRAND Central Building. Possession arranged. Apply 437 George Street. tf-B

COMPLETELY FURNISHED HOME, central, May 15 to October 1; first-class tenants, adults. 'Phone 2605F, Evenings. 3d-90-285B

MODERN FIVE-ROOMED UPPER Duplex, hot water heating; every convenience; separate entrance. 'Phone 1414W. 2d-90-389B

BRIGHT THREE-ROOMED APARTment, Partly Furnished; adults; references. Apply 466 Sherbrooke Street. 6d-93-362B

TWO-ROOMED APARTMENT, HARDwood floors, hot water heating; central. 'Phone 443W. 3d-92-408B

APARTMENTS, AND ROOMS, FURnished, Unfurnished; Summer rents reduced. 2462M. 3d-92-407B

BRICK HOUSE, 6 ROOMS, CONveniences; hardwood floors, garage, and lawn, in West-end; rental Twenty-five Dollars per month. Call 455 Elm Street. 1d-90-418B

TWO LARGE HOUSEKEEPING Rooms, Heated. 735 Water. 3d-92-414B

WARM HOUSE, LIGHT, PUMP, AND Garden, Byersville. 'Phone 1555M. 2d-15,18-413B

FURNISHED LIGHT HOUSEKEEPing Rooms, large and sunny, fireplace; suitable for Two only; also Garage for Rent. 'Phone 549J. 3d-92-410B

TWO BRIGHT FURNISHED ROOMS for Light Housekeeping. Apply 217 Rubidge. 3d-90-369B

MODERN HEATED APARTMENT IN Bank of Commerce Building Immediate possession Apply 437 George Street, Peterborough tf-412B

MODERN APARTMENT, GARAGE Apply J. Sullivan, 57 Hunter E. 3d 90-358B

MODERN APARTMENTS, 3 AND 5 Rooms, Heated. 'Phone 443W. 6d-91-233B

FOR SALE OR TO RENT — BUNgalow, West-end, conveniences. 'Phone 1288J. 7d-93-321B

HOUSEKEEPING ROOMS, FURNISHed; central. 106 McDonnel. 3d-90-354B

FOUR-ROOMED APARTMENT FURnished, all conveniences; suitable for elderly or young couples, Two or Four Business Girls. 'Phone 1993 after Six. 3d-91-386B

FIVE-ROOMED BUNGALOW, WITH Garage. 'Phone 2990J and 1458W 3d-90-355B

c For Rent—General

GARAGES TO RENT CONVENIENT to Downtown Offices and Stores Apply 437 George Street. tf-1092C

TWO SPLENDID OFFICES IN THE Duffus Building—One Upstairs and One Downstairs. 3d-90-504C

SMALL STORE FOR RENT, SUITable for Groceries or Hardware, South-end. 'Phone 3739. 2d-91-537C

FARM FOR RENT — NORTH HALF Lot 13, Con 6 Township of Enniskmore Immediate possession Apply 437 George Street Peterborough dtf-7

Examiner's Scrambled Ad. Contest

10 GUEST TICKETS GIVEN DAILY TO SEE
Marlene Dietrich and Clive Brook
IN
SHANGHAI EXPRESS

Now Showing at the Capitol

MORNING - SUNSHINE

Each one of these words is contained in one Ad on the back page. Rearrange the words, adding the missing words, and mail your answer to the Scrambled Ad Contest Editor If youre is one of the ten winners picked you will receive a Guest Ticket to the Capitol, which can be used for one performance within six days of issue, excepting holidays and Saturdays.

Thursday's Winners

M. Mycroft, 430 Sheridan Street.
Mrs. A. W. Spenceley, 36 Monaghan Road.
D. Thompson, 327 Downie Street.
Helen Lynch, 161 Douro Street.
G. Tully, R. R. No. 2, Ida, Ont.
Mrs. Fred Matthews, Deloro, Ontario.
Arthur Geraghty, 317 Pearl Avenue.
Jean Thomas, 133 Benson Street.
Mrs. H. R. Redmond, 197 McGill Street.
Mrs. A. Robb, 136 James Street.

If You Don't Win the First Time, Try Again

Winners Call at The Examiner Office

d Real Estate

FOR SALE OR EXCHANGE — NEW Modern 8-Roomed House in Town of Trenton, first-class district, bringing high rent. Price $4,500 Equity $2,100. Will take Small House in City or Summer Cottage and cash for Equity. Write Box 376, Examiner. 2d-90-376D

TWO HUNDRED DOWN WILL Handle Modern Six-Roomed Home, well rented, nice location, South-end. Apply 541 King. 3d-12,15-328D

THE BEST BUY IN THE CITY — 8-Roomed, all modern House, centrally located; Two Hundred Dollars down, balance easy terms. 'Phone 870F. 1d-90-399D

FOR SALE — 6-ROOMED BRICK House, Garage, Garden, first-class shape, South-end, $3,250 cash. 'Phone 341. 3d 91-363D

FOR SALE — NEW RED BRICK Bungalow, Six Rooms; all modern, with electric fireplace, hardwood floors, etc. A bargain for cash. Apply 552 Wolfe Street. 3d-92-411D

f Boarders Wanted

ROOM AND BOARD. 265 HUNTER Street W. 3d-91-380F

REFINED LADY OR GENTLEMAN, in private family; convenient to C.G.E.; terms reasonable 'Phone 1782W. 3d-92-401F

ROOM AND BOARD, IN CLEAN, PRIvate Home; Ladies or Gentlemen. Apply 144 Murray. 3d-91-388F

ROOMS AND BOARD, PRIVATE family; central. 'Phone 2122. 3d-11,13,15-281F

h Help Wanted, Female

GIRL WANTED FOR LIGHT HOUSEwork. 'Phone 3365J. 2d-91-409H

EXPERIENCED HOUSEKEEPER FOR Farm Home, in Otonabee; no outside work. Write, stating references and wages, to Box 550, Examiner. 2d-91-550H

WANTED — A CAPABLE NURSEmaid; references required. Apply Mrs. J. F. Strickland, 359 Hunter Street W. 3d-92-406H

EXPERIENCED MENDERS ON Woollens and Worsteds. Auburn Mills, Peterborough. 3d 92-342H

i Radio

ELECTRIC RADIO, $20. 304 BROCK Street. 3d-9--378I

j Employment Wanted

PAINTING, WALLPAPER CLEANED. John Vincent. 'Phone 908J. 6d-91-251J

WORK DESIRED IN CREAMERY OR dairy. Write Box 347 Examiner Office. 3d-90-347J

EXPERIENCED FARM HAND DEsires Position. Apply 97 Hunter Street. 3d-90-353J

WORK WANTED IN CHEESE FACtory for coming season. Write Box 348 Examiner. 3d-90-348J

PAINTING WANTED. PHONE 789F 6d 90-201J

MARRIED MAN, 9 WITH SMALL Family, would Work Farm for first-class Farmer; wife also good helper, fully experienced in all branches. State wages first letter, particulars, to Box 400, Examiner. 1d-90-400J

l Agents Wanted

OPENING FOR A SPECIALTY SALESman, wonderful opportunity, New device. Sells on sight. Fully patented Thousands of prospects. Suite 103, 1434 St. Catherine Street W., Montreal. 2d-91-536L

p Poultry

HENS AND CHICKS PLYMOUTH Rocks Eggs, 50 Cents Setting 867 Albertt Street. 3d-90-357P

m Lost

YELLOW COLLIE DOG. 'PHONE 895—1-2. 3d-91-375M

WEDNESDAY, APRIL 6TH, SILVER-rimmed Glasses in Black Leather Case. Finder please return to this Office. Reward. 3d-90-497M

LADY'S WHITE GOLD GRUEN Wrist Watch. Finder please leave at Examiner. Reward. 3d 90-510M

o Live Stock

FOR SALE — HORSE, 8 YEARS OLD, weighing 1,300 lbs. Apply 292 Woodbine Avenue. 6d-91-299O

FOR SALE — DURHAM COW, freshen soon; real Butter Cow. 'Phone 895 ring 1-2. 3d-91-377O

FOR SALE — ONE BLACK HORSE rising 6 years, and One Brown Horse, rising 5 years old Apply J. J. Leahy, No. 4, Lakefield. 3d-90-500O

FOR SALE — TEAM OF CLYDE Colts, 2 and 3 years old. 'Phone Thomas Ryan, 20 ring 21, Keene. 2d-90-387O

q Wanted

WANTED — GRAIN ROLLER AND Cutting Box. Write Box 385, Examiner. 3d-91-385Q

WANTED— TEN THOUSAND MUSKrats at highest market prices. T. E. Curvin, 747 Water Street. 'Phone 928W. 3d-92-397Q

WANTED — WILL PAY CASH FOR Second hand Canoe, in good condition. Write Box 417, Examiner. 6d-15,19,21,23,25,27-417Q

s Used Cars for Sale

FORD TOURING, A1 CONDITION Apply 660 Reid. 3d-91-579S

'27 FORD ROADSTER. APPLY 553 Albert street. 3d-91-396S

ESSEX SEDAN, $250. FORD PANEL Delivery ('29). Pulkinghorn's Garage, Charlotte Street. 3d-90-358S

CHEVROLET '29 COACH, $275 CASH, 416½ George. 3d-91-394S

FOR SALE — CLOSED FORD Delivery Truck. 'Phone 210. 3d-91-395S

CHRYSLER SEDAN — TIRES, BATtery, Finish, Upholstery like new. Terms, Exchange or Cheap for Cash. Apply 541 King. 2d-12,13-327S

FOR SALE — '28 BUICK LIGHT SIX Coach, good condition, $375; Harley-Davidson Motorcycle, 1930, 45 E.L.D., $275. 'Phone 2210J. 2d-91-549S

1926 FORD SEDAN, RUNNING PERfect, with License; will trade. 'Phone 493, South-end Garage. 1d-90-553S

NEURITIS

WHY SUFFER FROM THIS AILment? When we Guarantee Results by our Ray System F. M. Seymour, 310 Rubidge Street. 'Phone 2742 26d-107-122

RAYMOND JACKS HOLD WEST TITLE

Will Meet Border Team in Final for Dominion Basketball Honors.

TORONTO, April 15 (C.P.)—Raymond Union Jacks, far Western champions and Windsor-Walkerville Alumni, Ontario titleholders, to-day stand a notch nearer the Canadian senior basketball crown. A pair of well-earned victories over University of Saskatchewan and Montreal Fusiliers, respectively, last night gives the pair of highly-touted aggregations commanding leads for the second games of the two-tilt series Saturday night.

Uncorking a brand of dazzling speed accompanied with uncanny sniping ability, the Alberta champions secured a 34-point tally for their second game in the Western semi-finals by trouncing Saskatchewan Varsity 55 to 21. On last night's play, Union Jacks are conceded every chance of capturing the round and advancing to the Western final against Winnipeg Toilers.

A formidable defence and smooth working attack were two of the main factors in Windsor's 30 to 18 victory at the expense of Montreal Fusiliers. The Quebec champions played minus the services of Warren Stevens, former M.A.A.A. football star, at guard, while Johnny Murray, sturdy guard of the Ontario titleholders was also an absentee, having been banned by the Ontario branch of the Amateur Athletic Union as uneligible for amateur competition. The winner of the round meets Saint John Trojans in the Eastern final.

t General Notice

I HAVE OPENED A SHOP AT MY Home, 72 Victoria Avenue, and will do all kinds of Repair Work. R. J. F. Pullyblank, Blacksmith 'Phone 1860M. 3d-89-320T

FREE ESTIMATING ON TINSMITHing and Plumbing. Sole Agents for Beach Hot Air Furnaces. W. C. Bennett. 'Phone 594F. 6d-13,15,18,20,22,25 359T

OAK FLOORS LAID, FILLED, AND Varnished. First Grade 20c per Foot; Second Grade, 15c per Foot. Carpentering and Cabinetmaking All work guaranteed. 'Phone 1759F. George Hutchinson. 6d-12,14,16,17,19 21-336T

PAINTING, PAPERING, GRAINING Etc. George Hawke, 3285F. 3d-89-313T

EXPERT REPAIR WORK ON ALL makes of Sewing Machines. Work guaranteed. 'Phone 2208F. 3d-89-337T

WATKINS PRODUCTS — MR MELL Morrow, 608 Homewood Avenue, has been appointed Agent, and will welcome any orders from previous or new customers. 'Phone 1935W. 2d-89-351T

NOTICE. — PAINTING, PAPERhanging, twenty years' experience. Guaranteed Workmanship, service. 2462M. 3d-92-402T

MONEY BACK GUARANTEE — IF Your Watch or Clock Does Not Give Satisfaction After Being Repaired by Bert Austin, Watchmaker, 251 Rubidge Street. 'Phone 1370. Work called for and delivered. 3d-92-416T

x Help Wanted—Male or Female

EARN UPWARDS OF $25 WEEKLY. Growing Mushrooms for us in cellars and sheds. Begin now. Illustrated Booklet Free. Canadian Mushroom Co., Toronto. 5d 9,11,13,15,16-233X

Tenders Wanted

COUNTY OF PETERBOROUGH.

SEALED TENDERS, marked as to contents, will be received by the undersigned up until Four o'clock p.m., **MONDAY, APRIL 18TH, 1932,** for the supply of Gasoline and Oils, and the supplying and installing of a 500-Gallon Gasoline Tank with Pump.

Bidders shall give full particulars as to quality of their products and type of Pump to be supplied.

The lowest or any Tender not necessarily accepted.

ED. M. ELLIOTT,
County Clerk and Treasurer.
3d-11,13,15-468

UNSIGHTLY HAIRS
Permanently Removed by Electrolysis
ANNE GRAHAM LOGAN
Skin Specialist
201 Brock Peterborough 'Phone 3102
m w.f-tf

BUICK SEDAN
SMALL MILEAGE
UPHOLSTERY LIKE NEW
$450.00
Lillico Motors
PHONE 362
383-385 WATER ST.

HILL, WEDDELL & HILLS
GENERAL INSURANCE
All Branches Represented
124 HUNTER ST. W. TELEPHONE 14
Business entrusted to this old established office will receive expert and careful attention
ESTABLISHED 1883

SPECIALS IN SIMMONS BEDDING

Never Before Have You Been Offered

Simmons Values at These Low Prices

You would do well to buy one or more of these Outfits now. You cannot make any mistake at the savings quoted below:

THREE PIECE BED OUTFIT

Consists of a lovely Graceline Steel Bed in grained walnut finish, equipped with a guaranteed Iron Frame Spring and a Simmons' Spring-filled Mattress. **$29.75**

REGULAR SELLING PRICE - $42.50
ON SALE NOW AT - - - - - $29.75
You Save $12.75

ANOTHER 3-PIECE BED OUTFIT

Unusually fine quality, comprising a Simmons' Bed with extra wide panel, finished in grained walnut, and equipped with Iron Frame Spring and Cotton Mattress in fancy art design. **$19.75**

REGULAR SELLING PRICE - $24.50
OUR SPECIAL PRICE - - - - $19.75
You Save $4.75

OTHER 3-PIECE BED OUTFITS AT $12.50 AND $18

M. McFADDEN & SON
CAIN BROS. Successors
Furniture Dealers—Funeral Directors
178 HUNTER Phone 80 DAY AND NIGHT

When Your Children Come Home Hungry From School Give Them

They Just Touch the Weak Spot. Be Sure and Keep a Dozen in your Pantry.

Jean Ruth Cake Shoppes

Upholstering and Furniture Refinishing
SATISFACTION GUARANTEED
ESTIMATES FURNISHED FREE
M.
McFadden & Son
CAIN BROS. Successors
178 HUNTER ST. PHONE 80
4d, 8 9 12 15

DAVIS-THOMPSON COMPANY, LTD.
Insurance and General Agency.
433 GEORGE STREET - PHONE 40

A Father's Advice to His Son

"There is No Substitute for a Savings Account."

4% Paid on Deposits

Every young man is anxious to succeed and a SAVINGS account is more than a START towards financial independence—it is a mark of character One of the strongest recommendations that a young man can present is a savings bank book with a record of consistent savings.

Young man, open that savings account today, and our savings department will make it easy for you to become thrifty

Toronto Savings and Loan Co.
435-437 GEORGE STREET
Office Hours: 9 a.m. to 4 p.m. Open Saturdays Until 8 p.m.
SAFETY DEPOSIT BOXES FOR RENT

TARZAN AND THE GOLDEN LION. NO. 71 By Edgar Rice Burroughs
(Metropolitan Newspaper Feature Service, Inc.)

Flora Hawkes and her three confederates, pursued by Luvini and his two hundred warriors, stumbled through the darkness of the jungle night, completely lost. Their one idea was to put as much distance as possible between themselves and the camp of the ivory raiders. Often behind them they heard sounds of pursuit and plunged on in their aimless flight of terror. Then, to their surprise, they saw the glow of a light ahead. What could it be?

At last they beheld ahead a camp surrounded by a thorn boma. About the fire were some fifty magnificent black warriors. And, wonder of wonders, standing among the blacks, clearly outlined by the light of the campfire, was a white woman. From their actions, they too had heard the noise of the recent battle and the sounds of pursuit rising louder and louder. "That white woman is our only hope. Perhaps she can protect us. I am going to find out," cried Flora Hawkes, and started for the boma.

The keen eyes of a Waziri discovered her. Instantly the boma wall was ringed with bristling spears. "Stop!" cried the warrior. "We are the Waziri of Tarzan. Who are you?" "I am an Englishwoman," called Flora in reply. "With my companions I am lost. We have been betrayed by our safari. Our head man is pursuing us now, with many warriors. We are but four. Give us protection, I beg you." The woman with the blacks made a signal to the Waziri. "Let them come," she said.

As the girl and the three men entered the boma, another pair of eyes watched them from the foliage of a great tree overhanging the camp; grey eyes to which a strange light came as they recognised the girl and her companions. As the newcomers approached, the two women simultaneously gasped in astonishment. "Flora! What in the world are YOU doing here?" exclaimed one. The girl came to an abrupt stop, trying to gather her wits, as she exclaimed, half terrified: "Lady Greystoke!"

NEILL'S Saturday Specials

Ladies' black Dongola kid one-strap with fancy grey trim and medium high heels. Also black Dongola kid, four eyelet tie with cushion insoles and steel rivetted arch. Military heels in sizes 3 to 8 .....

$2.65

Ladies' patent leather one-straps with the popular buckle fastener—leather soles and heels with rubber top lifts. A good fitting shoe at an unusually attractive price. Sizes 2½ to 7....

$1.65

Men's black and brown grained leather work boots with sewn and nailed Panco soles and rubber heels. A comfortable fitting work boot with plain toe style and specially priced for Saturday. Sizes 6 to 11 .....

$1.95

Visit this store on Saturday and realize the many other attractive prices on footwear for the entire family.

R. Neill Ltd.
350-354 GEORGE STREET.
"The Store of Better Values"

LOCALS

PIANO SPECIAL

Concert, used Heintzman, reduced $200.—Heintzman Hall. 1d,90,539

SWEET PEAS

Wavy Giant Spencers; all colors, mixed. 35c per oz. The Peterborough Floral Co. 10d, 93, 420

PHONE 676

if you want good dry, cheap wood, $2.75 and $3.25 per ½ cord. Baker's, 165 Dublin street. 6d,15,18,20,22,25,27,404

RED PATCH CLUB

Members meet at Armouries Sunday, April 17th at 10.30 a.m. to attend church parade of Canadian Legion.—E. Mesley, sec'y 1d,90,535

CHATELAINE SALES

News boys wishing to obtain supply of **Chatelaines** for weekly distribution, call at 410½ George street. Opposite Lechs. 1d,90,534

COAL PRICES DOWN

Fill now. Egg Coal, $14.25; Stove, $14.50; Nut, $14.25; Pea, $12.50 per ton. Best Body Hardwood, while it lasts, $10.00 per cord cut. Sanitary Ice Supply. Phone 3700. dtf

SPRING PRICES ON COAL.

Stove Coal, $14.50 per Ton. Egg and Nut Coal, $14.25 per Ton. Pea Coal, $12.50 per Ton. Coke at current prices. 'Phone 96. McCarthy & Johnston. dtf

A CORRECTION

In the Superior Stores advertisement appearing in The Examiner yesterday Gilletts Lye C. & C. was priced 19c. It should have read Gilletts Lye C. & C., 14c.

EAVE TROUGHING AND PLUMBING REPAIRS

at special Spring prices. Sale agent for Pease furnaces.—Fred O. Goodfellow, 379 Water street. 2d,91,551

HAROLD P. BARKER

Coming to Gospel Hall next week, commencing Sunday, April 17, and every night following at 8 o'clock. Be sure to hear this Hebrew scholar and author. 5d-90-476

"RED-HEADED STEPCHILD"

In Murray Street S. S. by Knox Dramatic Club on Friday, April 15, under auspices of Mission Band. 25 and 15 cents. 2d-90-518.

MUSIC

"The Value of Music" is the theme of an address to be delivered to members of the Friday Night Supper Club at the Y.M.C.A. this evening by Dr. Howat, organist of George Street United Church.

Wedding Gifts

We are now showing some very new pieces of silverware for wedding gifts in Sheffield reproduction. New candleshticks, salt and peppers, tea sets, gravy boats, bread trays, sauce dishes.

If you wish to spend from $3.00 to $15.00, let us show you are new assortment of gifts.

WARNE BROS.
DIAMOND HALL
Phone 880

A CORRECTION

Through a regrettable error in Porter S. White's advertisement yesterday lemons were quoted at 12c the dozen. The correct price is 21c a dozen.

LADIES' HAIRDRESSING

Finger waving and marcelling, 25c. done by Miss Kennedy at 147 London street. For appointments call 2095J. 2d,90,526

LAWN MOWERS GROUND, $1.00

Phone in your order now and let us properly overhaul your lawn mower and return it in time for the first cutting.—Wm. Taylor, 221 Hunter street west, 'phone 109J. 2d,91,548

CLIPPER PLATES GROUND

Hand and power horse clippers, sheep clippers and barber's clippers sharpened and made to cut like new. Money back guarantee.—Wm. Taylor, 221 Hunter street west. 'phone 109J. 2d,91,547

FOR SALE

Ten shares of Barries Ltd., preferred stock, par value one hundred dollars each, and thirty-five shares of capital stock, par value fifty dollars each. Sell at substantial discount. White box 552, Examiner. 1d, 90,552

NOTICE TO FARMERS

To closse the estate there will be offered for sale on Monday, April 18th, at 2 p.m. on the premises of the late Wm. Cleghorn, Otonabee, certain grains including 100 bu. oats, 150 bu. barley, 200 bu. fall wheat, also 4 or 5 tons alfalfa hay. Terms cash. 2d,91,545

CARD OF THANKS

The family of the late Mrs. Elizabeth Griffin wish to take this opportunity to thank the nurses of Nicholls Hospital and the attending physician, for their kindness and consideration to our dear mother during her short illness. Also the many kind friends who sent flowers and letters of sympathy.

NOTICE.

The Adjourned Annual Meeting of the Peterborough Curling Club will be held on Monday Next, April 18, at 8 o'clock p.m., in the Club Rooms. Election of Officers, Presentation of Prizes, and General Business. A full attendance of members is requested.—J. W. Mayneord, Secretary. 3d-91-519

"BLUE COAL"

Commencing April 11th, prices for D. L. and W." Blue Coal will be as follows: Egg and Nut size, $14.25; Stove, $14.50; Pea Coal, $12.50; all sizes in stock. Also Coke, Pocohontas and Steam sizes Hardwood cut $10.00 per cord. Prompt service and delivery. J. E. A. Fitzgerald, 253 Hunter street, Phone 111. 19d, 103, 453

KING GEORGE HOME AND SCHOOL ASSOCIATION

are holding a euchre and bridge on Monday, April 18, at 8 p.m. Those desiring tables please phone 2815M. Admission 25c. Good prizes. Refreshments. On Wednesday, April 20 an afternoon tea at Mrs. Alex McLeod's, 120 Hunter street E. Silver collection. All proceeds for relief. 1d,90,533

Obituary

MRS. ISABELLA ARMSTRONG

The death occurred on Thursday of Mrs. Isabella Armstrong at 98 Hunter street, at the age of 54 years.

A native of Goulborne Township, Mrs. Armstrong was a daughter of the late Mr. and Mrs. William Brown. She was predeceased by her husband. Surviving her are three sons, William and Percy of Peterborough and George of Toronto, also two daughters, Mrs. Robert Starr, 18 Maria street and Mrs. James Sutherland of Albert street, also three brothers, John Brown of this city, Robert Brown of Cornwall, and Thomas Brown of Parry Sound.

The funeral is to be held on Monday next at 2 p.m., from the residence of her daughter, Mrs. Starr, 18 Maria street, to Little Lake cemetery. Services will be conducted by Archdeacon the Rev. Dr. R. C. Blagrave, rector of St. John's Anglican Church, of which the deceased was a member.

ADVERTISE IN THE EXAMINER

TWO ADDRESSES TO ENGINEERS

Members of Peterborough Branch of E. I. C. Display Local Talent.

SUNLIGHT AND SAWMILLS.

Sunlight and sawmills were the subjects of two addresses at last night's meeting of the local branch of the Engineering Institute of Canada.

W. T. Fanjoy's talk, illustrated by screen pictures of his own photography, explained the machine layout, operations and incidental gadgets that are used in the larger sawmills.

W. T. Holgate's address was on the subject of "Spectroscopic Analysis of the Sun's Rays."

Imagine the earth uniformly expanded until its surface touched the moon, its resulting immensity as a globe would be only half the size of the sun, Mr. Holgate said. He presented other illustrative and contrasting concepts conveying ideas of solar magnitude and its effects of light and heat.

Both the speakers last night are members of the local branch of the Institute, and were congratulated upon the interesting presentation of their subjects. Mr. Fanjoy dealt with circular and band headsaws, their speeds of operation, edgers, trimmers and other parts of mill machinery.

Mills and factories in Shanghai, China, are trying to round up their employees who scattered afar after the evacuation of Chapei and northern Shanghai districts.

PASTRY FLOUR, 2 7-Lb. bags 25c

Dairy Butter, choice, lb. 20c
Eggs, 2 dozen 25c
5 Roses Flour, 98 lbs. $2.85
Blossom of Canada, 98 lbs. at this store $2.69
Pastry Flour, 24 lbs. 49c
English Multiplier Onions, 4 lbs 25c
Dutch Setts, choice, lb. 15c
Potatoes, choice Manvers, bag ... 39c
Seedless Grapefruit, 5 for 25c
Lemons, choice, dozen 25c
10 Lbs. Rolled Oats 35c
Pilchards, 2 tins 25c
Green Onions, Leaf Lettuce and choice Celery.
Bread, Loaf 5c

ALLEN
Corner George and Sherbrooke Sts
Phone 2445.

DON'T FORGET YOUR DOZEN OF

They are Nourishing and Tasty.
SOLD AT THE
Jean Ruth Cake Shoppes

FREE

Patronize these Stores: they give Coupons on the

Bulova Watch Contest

BARRIE'S LIMITED,
RILEY & HICKEY
SODEN'S BOOK STORE,
LILLOW'S SHOE STORE
MONCUR'S DRUG STORE,
CENTRAL SERVICE STATION
WELCH'S BARBER SHOP AND BEAUTY PARLOR,
ANTHONY'S FRUIT MARKET,
WARNE'S JEWELRY STORE,
HOOPER'S

SEE THE WATCH IN WARNE'S WINDOW

SHOES Made to Order

Bring your foot troubles to us. We can give you Comfort, Quality and Style at a Reasonable Price.
We Guarantee to Fit Your Feet

Shoe Repairing
WHILE YOU WAIT

at modern, up-to-date plant ensures you the best workmanship at a very reasonable price.
We can also Dye your Shoes any Color you desire

Our Own Make of WORK BOOTS

Made with full grain uppers and solid leather soles, insole and counters. Priced as low as..... $3.50

FOR REAL VALUE TRY
INGRAM'S
430 GEORGE STREET
Next Door to Jordan's, Florist

IN MEMORIAM

GLOVER—In loving memory of a dear husband and father, Robert F. Glover, who died Oct. 15, 1930.
He has taken his last journey,
In God's beautiful ship called rest,
Away from this world of sorrow
To a home of Eternal Rest.
Peacefully sleeping, resting at last,
This world's weary troubles and sorrows are past.
In silence he suffered, in patience he bore,
Till God called him home to suffer no more.
We loved him in life,
Let us not forget him in death.
—Sadly missed by wife and family.

India expects its present cotton crop to total 4,000,000 bales.

PONTIAC COACH
PERFECT MECHANICAL CONDITION. GOOD TIRES
$475.00
Lillico Motors
'PHONE 362
383-385 WATER ST.

IN MEMORIAM

GRIFFIN—In loving memory of a dear wife and mother, Mrs. James Griffin, who departed five years ago on April 15th.
This day brings back sad memories
Of a loved one laid to rest,
And those who think of her to-day
Are those who loved her best.
—Sadly missed by husband and children.

DIED

CARTER—At 530 Bolivar street, Peterborough on Thursday, April 14th, 1932, William Carter, in his 81st year.
Funeral from his late residence 530 Bolivar street on Saturday, April 16th, 1932 at 2 o'clock p.m. Interment Little Lake Cemetery.

C. H. WILKINS
Ontario Land Surveyor
Farms Title and Mining Claim Surveys
Hastings Ontario
Tu Fri - Mar 25

BILL ABBOTT JR. TAXI
'PHONE 3397
6d-90-229

IMPORTANT NOTICE
TO OUR CUSTOMERS

In order to further improve our service to our customers, our delivery will start four hours earlier, commencing Sunday morning, April 17. Therefore everyone will have their milk before seven o'clock each morning.

Our plant is the most Modern and Sanitary in the District, and our Quality is Supreme.

Order Sunshine Brand BUTTER with your Milk

SUNSHINE DAIRY
If you are thinking of changing your Dairy,
PHONE 552

Our WHIPPING CREAM Always Satisfies

Please Leave Your Bottles Out Every Day.

SATURDAY & MONDAY SPECIALS!

CIGARETTE TUBES—Hard end. A bargain at ..... 4 Boxes 25c
LEAF TOBACCO—Choice and good smoking. lb. 25c
PIPES—Special at 15c each
C. G. E. CHEQUES CASHED
GOSSELIN'S CIGAR SHOPS
248 GEORGE STREET. 99 HUNTER ST. WEST

JEAN RUTH CAKES TASTE AS GOOD AS THEY LOOK!

SPECIALS FOR THE SUNDAY TABLE

Home Made Orange Cake 25c
Marshmallow Rolls 15c
Large Raspberry Rolls 20c
Homemade Chocolate Layers, 15 ..... 25c
Raisin Loaves. Choice quality 10c
Home Made Buns 10c
Meat Pies. All meat, 4 for 25c
Those large Date Cookies, dozen 25c
Pork Tenderloin Pies. Each 15c
Home Made Short Bread. 2 dozen 25c
Home Made Bread. Loaf 7c
Layer Cakes. Regular 30c 25c

The ingredients in our products are of the highest quality.

202 CHARLOTTE ST. Phone 3778
91 HUNTER ST. E. Phone 3420

May First Is Moving Day

And we are taking up new and larger quarters. We are anxious to get our stock reduced to a minimum before moving and offer the following specials:

We have several good used Battery Sets, to clear, each $10.00
Two Phonographs with records. Each $7.50
One Williams, 7-tube electric. Console model $43.00
One Erla, 7-tube electric. Console model $57.00
One Westinghouse, 8-tube electric. Console model $27.00
One Victor Orthophonic, electric driver, no winding $23.00
One Willard A. & B. Power Unit $15.00
See DeForest Crosley latest achievement. We have a limited number of these .... $84.50 Come in this evening or tomorrow.

RADIO SALES AND SERVICE
185 Charlotte Street Phone 3575

WINNING NUMBERS FOR MONTH ENDING APRIL 15TH, 1932

Numbers—5779 - 6357 - 7377.
Prizes 2 lbs. Tea or Coffee

Numbers—5757 - 6174 - 7359 - 7707 - 8348.
Prizes 1 lb. Tea or Coffee

Numbers—5496 - 5759 - 5924 - 6162 - 7051 - 9811
Prizes ½ lb. Tea of Coffee

Numbers—5751 - 5812 - 5829 - 6717 - 6774 - 6794 6938 - 6948 - 7956 - 7962.
Prize 1 lb. Salted Peanuts

Dutton's Tea, Coffee and Nut Store
406½ GEORGE STREET

ANNUAL CHURCH PARADE

TO BE HELD ON SUNDAY, APRIL 17TH AT 10.15 A.M. SHARP
MURRAY STREET CHURCH

All Militia Units are cordially invited to attend; also all members of the Legion, Returned and ex-Service Men. Fall in, outside Legion Hall 10.15 a.m. sharpe.

Route.—West on Murray to Aylmer, south on Aylmer to Simcoe, east on Simcoe to George, north on George to Murray. Medals and Decorations to be worn.

A. EVERITT, President.
2d, 91, 546

ShoulderRoast of Veal, lb. - - 15c

Rolled Roast Veal (boneless), lb. 15c
Stewing Cuts Veal, lb. - - - - 12c
Thick Plate Rib Beef, lb. - - - 9c
Boiling Beef (brisket), lb. - - - 7c
Meaty Pot Roast Beef, lb. - - - 10c

Little Pork Sausage - - 2 lbs. 25c

Fresh Shoulder Pork, lb. - - - - 10c
Butt Roast Pork, lb. - - - - - 13c
Fresh Ham, half or whole, lb - - 15c
Streaky Pork (piece), lb. - - 10c
Peameal Pickle Roll, lb. - - - 13c
Smoked Roll, lb. - - - - - - 13c

JOPLING'S
340 George -- 'Phones 254-255

TROPIC RANGES AND HEATERS

See our newest designs before buying.
You will be convinced that they are superior in capacities and finish.
They are unsurpassed in cooking, heating and economy.

ADAM HALL LIMITED
256 Simcoe Street, Peterborough, Ontario
Fri.June24-345

FRESH MAPLE SUGAR AND SYRUP
FIRST SHIPMENT
Guaranteed Pure and Unadulterated
W. H. HAMILTON
Importer and Dealer in Fancy Groceries
138 SIMCOE ST. Phone 148
2d 13 15, 503

NEW C. & C. MEAT MARKET
SPECIALS FOR SATURDAY

Fresh Pork Sausage, 2 lbs. 25c
Shoulder Roast Beef, lb. 15c
Hams of Pork, lb. 15c
Fresh Hamburger, 2 lbs. 23c

CULLEN AND CRARY
686 GEORGE. WE DELIVER. PHONE 1510.

RED and WHITE
MEAT SHOPS
North End Stores

Fresh Spare Ribs, 3 lbs. 25c
Boneless Veal Rolls, 2 lbs. 25c
Very choice
Orders taken To-Night for Early Morning Delivery.

P. J. Harrison Phones 725—2118
Gordon Hudson Phones 3710—3711

Extraordinary Low Prices

FOR SATURDAY'S SELLING OF FARMERS' PEA FED FRESH PORK. ALSO BEEF, LAMB AND VEAL.

Hams Pork (whole or half) lb. 12½c
Loins Pork (whole or half) lb. 12½c
Shoulders Pork and Streaky Pork, lb. 10c
Picnic Hams (fresh) lb. 8c
2 lbs. Pork Sausage (small), Fresh daily 20c

4 lbs. Prime Veal, rolled (no bone) 60c
Loins Veal (with kidney) lb. 15c
Leg's Veal (whole or half) lb. 20c

Prime Roasts Beef, rolled (no bone) lb. 22c
Porterhouse Steak, lb. 20c

ALSO CORNED BEEF, PICKLED PORK AND LONG, CLEAR BACON ALWAYS ON HAND

FREE DELIVERY TO ALL PARTS OF CITY.

DALE'S MEAT MARKET
245 RUBIDGE STREET PHONE 2190

Choice Baby Beef

EVERY CUT GUARANTEED

Good Oven Roast of Baby Beef, lb. 17c
Boneless Rump Roast of Baby Beef, lb. 23c
Good Stewing Cuts of Baby Beef, lb. 12c
Thick Porterhouse Roast of Baby Beef, lb. 30c
Boneless Prime Rib of Baby Beef, lb. 25c

GOOD TENDER BEEF

Boneless Rump Roast of Beef, lb. 20c
Choice Oven Roast of Beef, lb. 15c
Good Thick Plate Rib Beef, lb. 10c
Fresh Ground Hamburg Steak, lb. 12½c

YOUNG LAMB

Loin Roast of Lamb, lb. 25c
Breast of Lamb, lb. 14c
Rack Roast of Lamb, lb. 20c

CHOICE VEAL

Good Stewing Cut of Veal, lb. 10c
Good Roast of Veal, any size, lb. 15c
Choice Rump or Sirloin Roast of Veal, lb. 20c

YOUNG PORK

Fresh Hams of Pork, half or whole, lb. 15c
Fresh Picnic Ham of Pork (shankless), lb. 10c
Fresh Loin of Pork, rind on, lb. 15c
Fresh Side Pork, in piece, lb. 10c

New Centre Meat Market
192 Charlotte. 'Phones 760-761
FREE DELIVERY.

ADVERTISE IN THE DAILY EXAMINER

BENNETT MAY BURY G. N. GORDON COMMITTEE REPORT

PROBABILITIES
Moderate northerly winds; fair and cool.
Sunday. — Fresh northeast winds; partly cloudy and cool; local snowflurries.

The Peterborough Examiner

HOME EDITION

VOL. LXVIII., No. 90 — PETERBOROUGH, ONTARIO, CANADA, SATURDAY, APRIL 16, 1932 — PRICE THREE CENTS

FATAL FLARE-UP IN MANITOBA PRISON

KILMARNOCK TIES RANGERS 1-1

NEWS IN BRIEF

SHORT ITEMS RECEIVED OVER C. P. WIRE.

BLAME "WHITE" RUSSIANS

MOSCOW.—To-day's newspapers blamed the "White" Russians in Manchuria for the wreck of a Japanese troop train near Harbin recently, charging that the plotters were carrying out their efforts to embroil Japan and Soviet Russia.

HOOVER SIGNS BRIDGE BILLS

WASHINGTON—President Hoover to-day signed two St. Lawrence River bridge bills, one of them amending the Act of March 2, 1897, for the construction of a bridge across the river at Hogansburg, N.Y., and the other extending the time commencing and completing construction of a bridge across the St. Lawrence near Alexandria Bay, New York.

ALL IN HIS "SNOOZE."

NEW YORK. — Dulio Cacasina, somnambulist, walked out a second storey window, picked himself up, mounted two flights of stairs, and went to bed again — all without waking up. His wife found him covered with cuts and bruises and still snoring.

HELPING THE CONVICTS.

SAN QUENTIN, Al. — At last prisoners in San Quentin Penitentiary can read the latest crime and detective fiction and feel they know what it's all about.

The current issue of the San Quentin Bulletin, prison publication, has just been issued and proper English has been used in it, as the editor explains, the average convict cannot understand the gangster jargon of the fiction writers.

NEW ROCKLAND MAYOR

ROCKLAND, Ont. — Rockland's tangled mayoralty situation is settled, and today the town has a new mayor. John Sheriffs, who was elected chief magistrate of the town but he failed to file his declaration paper within the prescribed period of 10 days following election.

WHERE DID IT GO?

OTTAWA — The distribution of the two million odd bushels of wheat the government purchased for unemployment relief is the subject of a question placed on the order paper of the House of Commons by John Vallance, Lib. South Battleford.

ELECTION DATE MAY 28

TORONTO— Definite announcement that the by-election in West York, necessitated by the death of Dr. Forbes Godfrey, would be held Saturday, May 28, was made by Hon. W. H. Price, attorney general and acting premier of Ontario today.

CHINAMAN SUICIDES

GALT.—Evidently suffering from hallucinations, Harry Wong, 56, Preston, hanged himself in the drying room of his laundry today. His widow, two sons and one daughter, all in China, survive.

IRWIN TO TOUR CANADA

LONDON.—Lord Irwin, former viceroy of India, sailed on the Empress of Australia today for a lecture tour in Canada under the Massey Foundation.

SOO PASSAGE OPEN

SAULT STE. MARIE. — With weather conditions ideal, navigation is expected to swing wide open here tomorrow One boat is expected to dock from Sarnia before dark tonight if nothing unforseen happens, but both opened and downbound vessels are expected through the canal tomorrow.

FENELON FALLS REEVE RESIGNS

LINDSAY. — The municipal government of Fenelon Falls is in another tangle, according to reports received here to-day. Reeve Foster Kelly resigned as the result of objections raised by citizens after his tie vote had allowed the Council to issue debentures for the new Continuation School, to which many objected because of its proposed cost of $36,500.

BOYS WANTED ON FARMS

Some Have Been Placed at $5 a Month

While a few farm laborers have been placed on local farms through the Government Employment Agency here within the past week the demand is very slight, it was learned to-day.

Wages offered for farm hands average fifteen and twelve dollars per months with board, although in a single instance one farmer paid twenty dollars. Such offers for men are few and far between, and farmers who are requiring help are asking for boys to whom they are offering five dollars per month with board.

Barring of Last Trouser Support Gives Cops "That Nervous Feeling"

LOS ANGELES, Cal., April 16 (C.P.). — A "no belt" order for the local police may promote unhindered muscular action and efficient pistol-drawing, but it creates a grave personal problem.

The reason is that suspenders galluses, braces, or check reins have been barred heretofore. Thus, with the order from the chief's office to-day for strict enforcement of the new rule, the force was in a quandary as to how to hold up its pants.

Henry Government Yields to Pressure For Wider Enquiry

Beauharnois Payment of $125,000 to John Aird Included in Sweeping Scope of Inve stigation to be Resumed By Mr. Jus tice Orde.

MR. JUSTICE MIDDLETON H AS RESIGNED TOO ILL TO CONTINUE HYDRO ENQUIRY

R. O. Sweezey Has Stated He Understood $125,000 to Aird Was For F unds of Conservative P arty.

TORONTO, April 16 (C.P.). — The Ontario Government to-day had announced an immediate probe by a Royal Commission into payment by the Beauharnois Corporation of $125,000 to John Aird, Jr., engineer of Toronto, allegedly for political purposes.

The announcement made last night by Hon. W. H. Price, Ontario Attorney-General, on behalf of Premier George S. Henry, said the inquiry would proceed immediately with Mr. Justice J. F. Orde, acting as a Royal Commission in place of Mr. Justice W. E. Middleton, whose previous investigation into two phases of Ontario Hydro Commission administration was halted by his illness.

Middeton Resigns

Mr. Justice Middleton, the announcement said, had resigned his commission, at the same time recommending widening of the enquiry to include the Beaharnois payment.

Mr. Middleton previously had dealt only with the payment by the Ontario Hydro of $50,000 to Aird, in connection with the purchase of power rights on the Madawaska river and purchase of the Dominion Power and Transmission Company of Hamilton, Ont., for $22,000,000.

Mr. Aird testified in last summer's parliamentary enquiry into political campaign fund contributions that he received $125,000 from R. O. Sweezey, then president of the Beauharnois Corporation, for information which resulted in the successful conclusion of a power contract between the cor-

(Turn to Page 2, Please)

Palace of Carol's Burns to Ground

BUCHAREST, April 16 (C.P.) —The royal chateau of Folsor, summer residence of King Carol at Sinaia, was burned down this morning.

The fire is believed to have been caused by carelessness of workers who were repairing the chateau. The King left immediately for Sinaia when he heard the news. The chateau is isolated in the middle of a forest.

TWO TRAMPS DRUNK

Had Money for a Gallon of Wine

Arrested on Water street yesterday afternoon by Constable Jack Stevenson, two knights of the road, Edward O'Dette and Sudbury, and Fred Parker of Huntsville, pleaded guilty in police court this morning to being intoxicated in a public place. They admitted that they had been imbibing freely of a gallon of wine. Given the choice of paying $10 fines or spending ten days in jail, they voted for the jail term.

TENSION CONTINUES IN AUCKLAND ALL PUBLIC MEETINGS ARE BANNED

Mayor to Read Riot Act If Unemployed Again Assemble

300 UNDER ARREST

AUCKLAND, N.Z., April 16 (C.P. Cable).—With a tense situation still prevailing in the city, the Mayor of Auckland declared to-day he would read the Riot Act if unemployed assemble for a meeting Sunday. The reading of the Riot Act would mark the first occasion in the history of the Dominion that such drastic action to restore order has been resorted to.

All public meetings have been prohibited, following the disorders on Thursday and Friday nights, when unemployed men battled police, volunteer police and naval pickets, many being seriously hurt and more than 300 placed under arrest. It is estimated the rioters caused damage of about $12,000 on Thursday night. Last night further trouble broke out and the windows of 58 shops were broken.

Tonight, instead of the usual Saturday night jollification, Auckland was like a beseiged city. Naval tickets were concentrateld at strategic points and motor patrols were constantly rolling through the city and suburbs.

The feeling of apprehension was not dispelled, however, especially in view of rumors that residences of prominent citizens might be set on fire. Special guards were posted before some of these.

DO-X Will I'ly Back Over Ocean

NEW YORK, April 16.—Plans to fly the DO-X, world's largest flying boat, across the Atlantic to Spain late in May were announced today by Capt. Friedrich Christiansen, commander of the ship, on his arrival here.

The Giant DO-X arrived in New York last summer after a long flight across the Atlantic marked by a series of mishaps. It since has been tied up in the New York harbor.

PROVINCIAL AIR SERVICE FINISHES WINTER FLYING

SAULT STE. MARIE, Ont., April 16 — Winter flying operations of the Provincial Air Service came to a close yesterday, Captain W. R. Maxwell, director of the service, said to-day. During the winter planes have been flying from Sioux Lookout into the north, and have been stocking all gasoline caches for the summer's operations. They have also been freighting supplies to remote Forestry Branch stations, and to places where planes will be stationed for summer patrol.

100,000 SEE SCOTTISH CUP SOCCER FINAL

Maxwell Scores First Goal For Kirmarnock After 41 Minutes Of Play

A THRILLING MATCH

Replay Will Take Place at Hampden Park Next Wednesday

GLASGOW, April 16.—(C P Cable)—Rangers and Kilmarnock battled to a one-all draw in the final of the Scottish Football Association competition at Hampden Park today before approximately 100,000 people. It was a thrilling match with both sides looking like winners at different stages. Kilmarnock goaled first through their centre forward, Maxwell, in the forty-first minute of the first half. They held the lead until the eighth minute of the second half when McPhail, Ranger inside left, put in a sizzling grounder from thirty yards out which found the net. McPhail had the ball in the net shortly afterwards but it was called back for offside while Maxwell was robbed of a goal later when Gray, the Ranger right back, blasted a shot after the goalkeeper was beaten. The replay will take place at Hampden Park next Wednesday. Lineup as follows:

Rangers		Kilmarnock
T. Hamilton	G	Bell
Gray	RB	Leslie
McAulay	LB	Nibloe
Meiklejohn	RH	Morton
Simpson	CH	Smith
Brown	LH	McEwan
Archibald	RO	Connell
Marshall	RI	Muir
English	C	Maxwell
McPhail	LI	Duncan
Morton	LO	Aitken

Kilmarnock Holds Advantage

GLASGOW, April 16. (Canadian Press Cable).—The Scottish Football Association cup final to-day started with Kilmarnock having the advantage of wind and sun behind them in the first half when their captain won the toss from the Rangers' skipper. Weather conditions were good while the pitch was in a firm state. Kilmarnock, evidently anxious to cash in on the conditions favoring them, attacked vigorously at the outset but McAulay broke up several of their forays in which Connel was conspicuous. The Rangers reacted with a dash down field which ended in a high dropping shot being put on the Kilmarnock goal and troubling Bell, the custodian.

Rangers maintained their attack and subjected the Kilmarnock defense to severe pressure. Relief came when McPhail shot past. Receiving better support from their half backs Kilmarnock revived and Rangers' goal underwent an escape when Maxwell, the Kilties' centre, was brought down in the goalmouth before he could shoot. Five minutes later English, the Ranger centre, nearly goaled. Bell just managing to save by a magnificent effort. The game swung from end to end while the crowd cheered. Kilmarnock began to do the bigger share of the attacking and Maxwell again came near scoring with a header. Maxwell scored for Kilmarnock in this half.

Rangers Equal Count

In the opening stages of the second half Rangers threw themselves vigorously at the Kilmarnock defence but lost chances to score through over-eagerness. In the eighth minute, however, McPhail set the crowd roaring by equalizing with a fast grounder from thirty yards out. Bell had no chance on the shot. Undismayed Kilmarnock resumed their attack but an offside spoiled Connell's chance to goal when he was clear through.

McPhail had the ball in the net again in the fourteenth minute but the point was disallowed owing to an offside ruling. Kilmarnock made headway with fine, swinging passes which culminated in Aitken flashing in a hot one. Hamilton saving only with the greatest difficulty. He was injured in clearing and the game was held up for a minute or two to let him recover. Kilmarnock, were now playing with great confidence and Maxwell nearly gave them the winner fifteen minutes from time.

(Turn to Page 3, please)

Mystery Solved

MINNEAPOLIS, Minn., April 16 (C.P.).—If someone invents a left-handed monkey wrench, there will be a ready market for it, in the speech clinic at the University of Minnesota.

It would be added to its left-handed collection which to-day included left-handed pencil sharpeners, left-handed classroom chairs, and southpaw knick-knacks.

They are used in the clinic's efforts to cure stutterers which the professor finds is often the result of a person naturally left-handed being forced to use his right.

TENEMENT FIRE TRAPS VICTIMS SIX LOSE LIVES

Husband Saves Wife, Two Children—Forced To Leave Two Behind

SECOND TRAGEDY IN WEEK

Combustion In Old Paint Materials In Basement Blamed

NEW YORK, April 16 (C.P.). — Fire, sweeping through a Bronx tenement in which many families slept, killed two adults and four children to-day.

It was the second tragic tenement fire of the week. A mother and five children died when fire trapped them in their fifth floor quarters on Wednesday evening.

Those burned to death today were Mr. and Mrs. Samuel Dombril, their 12-year-old twin sons, Jacob and Joseph; Edith Weinstein, seven, and Philip Weinstein, 10.

Two Left Behind.

The two Weinstein children were trapped in their apartment after their father, Benjamin Weinstein, had led his wife and two other children to safety through smoke-choked halls.

Rescued by a fireman and by a patrolman, who suffered severe burns in dragging them out, the little girl and boy succumbed several hours later in a hospital.

Combustion in old paint materials stored in the basement was suspected as the source of the fire. It licked through the building quickly.

Campbellford Man Held On $3,200 Bail

Charged With Taking Young Girl To Toronto

CAMPBELLFORD, April 16 (Examiner Staff Correspondence). — Answering to a charge of unlawfully having taken from her legal guardian without their consent a 15-year-old Campbellford girl, Jack Laws, aged 26, of Campbellford, appeared before Magistrate G. A. Payne in Police Court here to-day, and was remanded until April 20 on $3,200 bail. The charge was laid by Chief of Police G. C. Bromley, following complaints from the parents that the girl was missing from her home last week. Toronto police are alleged to have located the girl at Laws' home in that city and sent her back to Campbellford, arresting Laws on an abduction charge, which was later altered to Section 315 of the Criminal Code.

Laws went bail for himself of $1,600, his mother $800, and his uncle in Toronto $800.

TRAIL RANGERS' GUEST

Toronto Negro Boy To Address Meetings

Peterborough Trail Rangers have as their guest to-day Wilbur Howard, 20-year-old negro boy, who represents a Toronto riding in the Older Boys' Parliament. He is the editor of Parliamentary News, a paper which relates the doings of the parliament.

In fifth form at High School, Howard is an experienced leader of boys' camps. He will speak at the Grand Camp this evening at the "Y," to which all teen-age boys in the city are invited. Sunday morning he will speak at St. Andrew's Church, and in the evening at Mark Street Church.

Auto owners in the Netherland East Indies must pay higher gasoline taxes.

Jacob Biscuit Co. to Leave Ireland If Free State Secedes from Empire

DUBLIN, Irish Free State, April 16 (C.P. Cable). — A sensation was caused in labor circles to-day by the publication of a circular by the W. R. Jacob Biscuit Manufacturing Company, the second largest individual employer of labor in Ireland, which amounted to a virtual ultimatum that if the Free State seceded from the British Commonwealth of Nations the firm would dispense with the services of 1,500 workers, or half of their staff.

The circular stressed that if the intention of the Republican Government to abolish the oath led to the secession of the Free State, the company's factory would not be able to export biscuits to Northern Ireland and Great Britain without paying import duties on their arrival, and therefore would have to transfer manufacturing to Aintree, Liverpool.

Seven Use Window To Escape Fire

TORONTO, April 16 (C.P.).—Seven persons, two of them children, dropped to safety from upstairs windows of a house early to-day when the interior of their home was damaged by fire. W. H. R. Bonnell, his son, William, and daughters, Marion and Mrs. J. Bixell, and Mrs. Bixwell's two children, aged 6 and three months, with a maid, Mary Baker, all escaped.

Six-year-old Beverly Bixell was rescued by Bonnell, her grandfather, after the latter had climbed to the third storey of the house.

POLICE OFFICER TO STAND TRIAL

Manslaughter Charge Develops Out Of Toronto Shooting

YOUTH WAS KILLED

TORONTO, April 16 (C.P.)—Motorcycle Officer Peter Thornton of the local force is to face trial on a charge of manslaughter arising out of the death of Albert Heward, shot when he tried to escape from the officer.

Eric Armour, K.C., Crown Attorney, issued the following statement to-day: "Thornton will face prosecution in connection with the death of Albert Heward. The information will be laid in the police court to-day and the charge will be manslaughter."

Thornton, at Heward's inquest, claimed one of the four boys in a stolen automobile fired at him while he was chasing them around several city blocks and that he fired in the air to stop him. Heward's companions declared there were no shots fired by them and that they had no revolver.

SMUTS ADVISES MODERATION IN IRISH DISPUTE

Says South Africa Deeply Interested in De Valera's Claims.

TROUBLE IS DEPLORED.

Concentrate On Opportunities Of Trade Conference, He Urges

CAPE TOWN, S. A., April 16.—(C P Cable)—General Jan Smuts, opposition leader in the South African house of assembly, in a telephone conversation today with J. H. Thomas, dominions' secretary in the British cabinet, expressed the hope the moderation which has so far characterized the negotiations between Great Britain and the Irish Free State would continue.

Referring to the intention of the new Republican government of the Free State to abolish the oath of allegiance and to withhold payment of the land annuities, General Smuts, noted soldier and statesman, declared.

"If by any chance Ireland leaves or is left out of the Commonwealth irreparable damage may be done to the cause—infinitely greater than what is involved in the present dispute. There is profound interest in South Africa over the new Irish difficulty which we all deeply deplore. Prime Minister J. B. Hertzog's message to President Eamon de Valera of the Free State was generally approved.

Only A Family Trouble

I admire the moderate though firm tone of your reply to the Irish note. I trust the moderation will continue and extreme courses will be avoided. Ireland is in the family and it is essentially only a family trouble. Everything should be done

(Turn to Page 5, Please)

REPORT ON CHARGES BY GORDON MAY BE SHELVED OTTAWA HEARS

Premier Bennett Unlikely to Press for Concurrence by House.

AVOID PARTY DEBATE.

OTTAWA, April 16. — Rumors from usually well-informed sources had it to-day that the report of the probe into the charges made by Hon. George N. Gordon against Premier Bennett and his sister, Mrs. W. D. Herridge, is buried forever in the journals of the House of Commons.

Anxious to avoid further publicity on a matter of great delicacy to the Prime Minister, the Government, it is rumored, will not ask the House to give its concurrence to the committee report. The report strongly censured Mr. Gordon and, by mentioning his status as a privy councillor, gave what was widely regarded as a hint that he would be expelled from that august body, a most unprecedented punishment.

Liberal Position

While the Conservatives moved for a censure of Mr. Gordon, the Liberals on the committee, in a minority report, held that while Mr. Gordon was proven to have made the statements in question, he had subsequently retracted them and apologized. Mr. Gordon was more or less slapped on the wrist by his own party, but no recommendation of censure was made.

Col. G. Reginald Geary, Toronto Conservative, was chairman of the committee and should make the motion for concurrence. Col. Geary was not present however, on the day the report was submitted to the House. Since then—and that is some weeks ago—he has made no move toward making the motion.

Meanwhile, it was generally predicteid here that when he did make the concurrence motion, Rt. Hon. W. L. Mackenzie King and other Liberals would put up an all-day debate against it. But time has slipped by with no motion from Col. Geary and now the lobbies have it that the move will never be made.

Would Avoid Debate

Anticipating a debate and a further nation-wide washing of dirty political linen by the Opposition, Premier Bennett, it is said, is opposed to any re-introduction of the topic. Commitee reports were discussed in the Conservative caucus yesterday morning, but it is not known how the party lined up on this subject. It can be taken for granted, however, that if Mr. Bennet made this decision, he would find it no difficult task to line up his supporters behind him on this question.

Refugees Fleeing From Changchow

AMOY, China, April 16 (C. P.). — The threat against Changchow from Chinese Communist forces which have been advancing upon the city for two or three days, continued to-day and Chinese refugees from there streamed into Amoy.

Chinese military authorities announced yesterday that 2,600 Communists were slain in a battle between provincial troops and the Communists.

ONE MAN KILLED GUARDS INJURED IN SHARP CLASH

Prisoners Attacked Guards With Stone Hammers In Yard Fight

BRIEF ENCOUNTER

Leaders Recently Confined In Penal Cells For Breaking Rules

WINNIPEG, Man., April 16 (CP). Prison guards shot one man dead and wounded two others at Stoney Mountain penitentiary late yesterday to quell a prisoner-uprising, first of serious proportions in the history of the institution.

Two guards were injured when leaders in the rebellion struck them with stone hammers. Mike Bihun, convicted bank robber who took no part in the revolt, was accidentally killed by a bullet which ricocheted from a stone in the prison yard where the fighting took place.

Thomas Jones and William Gorda, prisoners, were wounded after they had slugged two guards. Wall guards shot them in the legs.

The injured guards are Chief Keeper Thomas Clayton and Alfred Fisher.

Quickly Subdued

The disturbance was quickly-quelled once rifle-armed guards, posted on top of the prisons walls, fired. Jones and Gorda were held entirely responsible for the trouble by Warden Meighen. Bihun took no part in the attack on two prison guards which caused the shooting.

Jones and Gorda, characterized by the warden as two of the hardest prisoners ever housed in the penitentiary, had been confined for several days in the prison's penal cells for violation of rules. Jones, whose home is at Fort William, was taken to Stoney Mountain recently to complete a three-year term for receiving stolen goods.

Gorda is serving a two-year term for housebreaking. He was convicted at Minnedosa, Man.

How Trouble Started

Neither Clayton nor Fisher were seriously hurt, it was reported to-

(Turn to Page 3)

GIRL VANISHES SEARCH STARTS

Parents Mum But Friends Believe 9 Year Old Kidnapped, Held for Ransom.

NO CLUES TO FOLLOW.

WILMINGTON, Del., April 16.—Authorities set out to solve a kidnapping today but they had no information as to its details, no access to the clues, and in fact no confirmation that there had been a kidnapping.

They were looking for nine-year-old Hilda Brodsky, daughter of a well-to-do hosiery manufacturer, who set out for a public school three blocks from her home yesterday and never got there.

Friends of the family said she was kidnapped for ransom, that her parents, Mr. and Mrs. Harry Brodsky, had received an unsigned special delivery letter mailed in Wilmington yesterday noon which read:

We have kidnapped your child. If you notify the police or the newspapers we will kill the child. Otherwise await further instructions.

Police Not Confided In

The persons who volunteered this information would say nothing more. The Brodskys refused to see even the police, much less other enquirers. And their lawyer, Harry Rubenstein, notified newspapers that if any article is printed it will be at your peril and responsibility and legal steps will be taken immediately to hold your company responsible for any article published.

Authorities kept a night-long vigil over trains and automobiles without result and Mayor Frank Sparks called a conference of police officials to consider further steps.

Meanwhile a crop of rumors sprang up but none of them could be verified. One was that a telephone caller had arranged a rendezvous with a member of the family for today. Another had revenge the motive and indicated the perpetrators might be persons whom Brodsky prosecuted for some thefts at his business establishment.

U. S. GOVERNMENT TAKING HAND IN LINDBERGH BABY AFFAIR

Moves to Invoke Against Kidnappers Same Law That Jailed Al Capone.

WORKING SECRETLY.

WASHINGTON, Apr. 16 (C.P.)—The United States Government has been moving secretly to invoke against the kidnappers of the infant Lindbergh the same laws that put Al Capone behind the bars.

As revealed to-day in the Evening Star the Government will waive its technical right to demand a tax share of the $50,000 ransom paid the kidnappers.

But internal revenue agents have been in touch with Charles A. Lindbergh at Hopewell, N.J., for some time.

They were kept advised of the negotiations centring about John F. Condon, and knew of the final arrangements for the ransom payment on April 2.

At the request of Lindbergh they remained away from the scene of the actual transaction.

Elmer J. Irey, chief of the Revenue Bureau's operatives, has represented the treasury along with two of his aces—Frank Wilson and A. P. Madden.

They entered the case after Capone, in a published interview, offered to aid in the baby quest if released temporarily.

For a while rumors were probed that the kidnapping was a plot to obtain Capone's freedom or at least to get concessions from the government.

The law under which the internal revenue agents are investigating is that penalising income tax evasion. There is no expectation the kidnappers will make an income tax return for the $50,000 ransom paid.

MEXICAN BANDS GO ON WAR PATH

Several Towns Sacked, Dozen Lives Taken in Series of Raids.

FEDERAL TROOPS OUT.

MEXICO CITY, April 16 (A.P.)—A dozen dead was the known toll taken by irregular political elements that went on the war path yesterday in Central Vera Cruz, sacked several towns, attacked a train and then scurried back into the hills to disband.

Four persons were killed at Paso Del Macho which the revolutionists captured and sacked. They then attacked a mixed passenger and freight train, which escaped without being boarded because of the valiant defence of its escort and the presence of mind of the engineer.

At least eight persons were slain at Tepetlaxco, according to information reaching Cordoba.

Federal soldiers, under firm orders to disarm the trouble-makers and restore and maintain order, scoured the adjacent hills today for remnants of the bands, who also terrorized the people of Ixhuatlan, Martinez de la Torre, and smaller towns.

It was said the rebels were objecting to the results of the April third plebiscites.

SASKATOON WILL HIRE NO KNOWN COMMUNISTS

SASKATOON, April 16. (C.P.)—Known Communists or those suspected of Communistic activities will not be hired by the parks superintendent during the coming season. This was the decision of members of the parks board last night, when considering the employment policy of the board this summer.

One member objected that the board should not make political discriminations, but another pointed out Communists were in effect criminals as a result of findings in the recent trial of Communists at Toronto, and that no city body could use the taxpayers' money to pay wages to criminals.

To Be "Fair Maiden"

Junia Culbertson of Washington, D.C., daughter of Mr. and Mrs. William S. Culbertson, American ambassador to Chile, will take part in the Robin Hood pageant to be presented by the students of Bryn Mawr College as a feature of their two-day May fete on May 6 and 7. Miss Culbertson will play the role of "Fair Ellen."

PRESS DARROW TO NAME KILLER

Honolulu Prosecutor Would Determine Whether Navy Officer is Sane or Not.

DEFENSE ADDS WITNESSES

(By William Ewing.)

HONOLULU, April 16.—(A.P.)—Immediate fulfillment of a defence promise to name one of the four accused persons as the slayer of Joseph Kahahawai was sought by the prosecution in the lynching case here to-day.

Exclusion of testimony relating to the attack on Mrs. Thalia Massie, with which Kahahawai and four others were charged, also was sought by the prosecution.

Before Lieut. Thomas H. Massie resumes the witness stand to continue his story, thus far principally relating to the attack on his wife, lawyers prepared to argue in chambers the advisability of testimony along that line.

Clarence Darrow, chief defence counsel, whose illness halted the trial, announced last night he was much better and would be ready in court to-day.

Would Know Slayer.

Prosecutor John C. Kelley announced he would seek to have Darrow tell the court specifically, before going further with defence testimony, just which one of the defendants would admit firing the fatal shot and plead insanity.

Testifying of the criminal assault upon Mrs. Massie, the young naval officer previously had said the affair preyed upon his mind. The defence indicated Massie would shoulder responsibility for the actual killing and would raise the insanity issue, but Darrow did not specifically name the lieutenant in this connection.

Kelley said he wanted the defense to say whether Massie would admit the killing, so that it could be determined at once whether the navy officer now is sane or insane.

An insane man cannot testify, Kelley said.

The defense broadened the visible scope of its activities by summoning six witnesses in addition to the two Los Angeles alienists previously called.

ONTARIO GRAIN

TORONTO, April 16.—Wheat, 53c to 54c; barley, 35c to 40c; oats, 27c to 30c; rye, 45c; buckwheat, 45c; corn, 36c.

MANITOBA TO RELIEVE BURDENS OF FARMERS

WINNIPEG, April 16 (C.P.)—Aimed at relieving the debt burden under which farmers in Manitoba are struggling, legislation will be brought down in the Manitoba Legislature immediately, according to notice of motion regarding a series of measures given in the Legislature by Hon. D. L. McLeod, municipal commissoiner.

Provision will be made for municipalities helping out farmers who are behind with their taxes, protection against foreclosure and eviction by private corporations without review of the circumstances by the Debt Adjustment Board, and similar protection for farmers in arrears on their loans from the Provincial Farm Loan Association will be given, and the Provincial Government will urge important amendments to the Dominion Bankruptcy Act.

THREE ARRESTED IN KREUGER CASE

New Developments Follow Investigation of Affairs of Late Match King.

BOOKS FALSIFIED.

STOCKHOLM, April 16. (AP)—Three men alleged to have been connected with the operations of the Kreuger interests were under arrest to-day following new developments in the investigation of the affairs of the late Swedish match king, who committed suicide in Paris March 12.

Another important development in the enquiry was a report that a large amount of forged Italian government bonds had been found in Mr. Kreuger's effects.

The three arrested were Carl Lange a director of the Garanta Company of Amsterdam, Sven Huldt of the Nederlanska Bank for Scandinavian commerce, and a man named Victor Holm, described as a director, whose connection with the Kreuger interests was not explained.

They were charged with having falsified a balance sheet and profit and loss account in order to give the impression that the position of the Kreuger companies was much better than it actually was.

They were further charged with assisting Kreuger to manuiplate accounts and of acting as directors of obscure companies formed for the purpose of making possible fraudulent transfers between the books of the various concerns, concealing the real Kreuger position.

These developments were brought out by the enquiry which has been made into the Kreuger interests since the match king's suicide. The investigation had not yet revealed whether any use was made of the forged Italian bonds.

The auditors' report said the irregularities began in 1925.

BENCH ORDERS RUSSELL FREED

Charge of Attempted Assault is Taken from Jury's Hands.

CASE ENDS DRAMATICALLY.

MILTON, April 16. — Stanley Russell walked out of the prisoner's box a free man yesterday afternoon when Mr. Justice Fisher brought his trial on a charge of attempting to commit a serious offence against a young girl to an abrupt close by taking the case from the jury and instructing them to bring in a verdict of not guilty.

With startling suddenness the trial of the prominent Oakville funeral director terminated within a few minutes of the Crown closing its case in rebuttal.

Strained Silence.

In a strained silence in which the low sobbing of accused's wife could be heard, His Lordship turned to the jury and briefly reviewed the facts of the case as given in the evidence. The testimony of Dr. Archibald MacCausland, assistant superintendent of the Ontario Hospital at Mimico, who was called by the Crown, had proved the finishing touch to the contention of the defence that the girl was unstable mentally. And His Lordship, in his charge to the jury, declared that the girl's story was not sufficiently supported to permit of the case being allowed to go further.

"The accused must be given the benefit of the doubt," said His Lordship. "I direct the jury to bring in a verdict of not guilty. If he is guilty he will have something on his conscience for the rest of his life. It will be a lesson to him."

Turning to Russell in the prisoner's box, His Lordship ordered him to stand up.

"You have heard what I have said to the jury," said Mr. Justice Fisher. "You know in your own soul whether you are guilty or not. You have had a close call. You are innocent as far as this verdict is concerned."

LAD FOUND IN WELL.

TATAMAGOUCHE, N.S.—Search for the small son of Mr. and Mrs. Alexander Munn ended yesterday in a well behind his home, where his lifeless body was found by brothers and sisters. It is thought he pushed aside the well cover and fell in.

GRAIN INDUSTRY GIVES COMMONS DAY OF DEBATE

Manion Charges Slight Interest Taken of $50,000,000 Port at Churchill.

OUTLOOK NOT BRIGHT.

Maritime Members Fight for Lower Rates to Boost Trade in Ports.

OTTAWA, April 16.—(CP)— The Canadian grain trade has evidenced slight interest in the $50,000,000 port facilities at Churchill, Man., and the Hudson Bay Railway, Hon. R. J. Manion, Minister of Railways and Canals, said in the House of Commons yesterday. It was only after great difficulty that sufficient grain was secured for two trial shipments to Great Britain last fall and bookings for the present year were lacking.

The government, proceeded Dr Manion, was hopeful ten or a dozen boats would clear from the northern port this year but a canvas of the grain grade for bookings so far had been unsatisfactory. There would be no lack of vessels if the grain were available at Churchill, he added.

On the trial shipments last year, said the minister, the government assumed handling charges and the cost to the shipper had been slightly less than if the grain had moved through Montreal. The insurance rate on the cargo we about five times the normal rate.

Dr. Manion said he did not believe the government should absorb part of the insurance rates. Strong representations had been made to the underwriters to reduce the rate and future action would depend largely on the success of the port this season.

No Financial Losses

The house closed this week with a day devoted almost entirely to problems facing the grain industry. The government, announced Hon. H. H. Stevens, Minister of Trade and Commerce, had incurred no financial losses from guarantees to the wheat pools. This applied to guarantees to the central selling agency of the three prairie pools for the crop year 1930-31 and the guarantee to the three provincial pools, in the form of working capital, for the crop year 1932-32.

Action of the government in standing behind the pools, undoubtedly steadied the market, said Mr. Stevens. If the dominion had not stepped in, the selling agency of the pool's very probably would have found itself in a difficult position. To his knowledge, the Dominion was holding no wheat although he promised to make a more definite statement on this point.

Mr. Stevens gave an emphatic denial to rumours said to be current in some parts of the country that John I. MacFarland, head of the Central Selling Agency, had speculated in grain futures and had suffered losses.

Estimates of the Trade and Commerce Department provoked the grain trade discussion. Early in the day, many Maritime members impressed on the Government the necessity of reducing grain freight rates to Saint John and Halifax. They requested a rate of 19.34 cents a hundredweight—one cent above the Quebec City rate over the National Transcontinental Railway. This rate already has been refused by the Board of Railway Commissioners and an appeal from the judgment was made to the Government about a year ago.

Rate Question.

A decision on the rate question will be made as soon as possible, said Mr. Stevens. It should be borne in mind, he reminded the House, that wheat moved at the direction of its owners. Almost the only part the Dominion could play was to construct port facilities to attract the flow of grain.

In presenting their case for lowered grain rates, the Maritime members said this would attract the volume of wheat to which Saint John and Halifax were entitled.

During private members' hour, Thomas Reid, Lib., New Westminster, moved second reading of his bill to apply Crows' Nest Pass freight rates to grain and flour moving from points as far east as Fort William to Pacific coast ports. Dr. Manion opposed it on the ground the Board of Railway Commissioners, not Parliament, was the logical rate-determining court. After a discussion lasting half-an-hour, the debate was adjourned.

Deafness and Head Noises From Catarrh

If you have catarrh catarrhal deafness or head noises caused by catarrh, if your nostrils are clogged or if phlegm drops in your throat causing catarrh of the stomach or bowels, secure proper treatment at once. Otherwise you may lose your health, become a wornout catarrhal wreck with your smell, taste and hearing completely gone.

Sprays, salves and inhalers may bring you temporary relief but permanent escape from this dangerous, health-sapping, disgusting disease can only come from a constitutional treatment that will expel the catarrhal poison from your system. So go to your druggist today for an ounce of Parmint, take this home and add to it a little sugar and ½ pint hot water. A tablespoonful taken four times a day will act upon the blood and mucous membrane and bring relief.

Think what it will mean to breathe freely again, to hear plainly, smell, taste, and arise in the morning refreshed and strong, with clear head and throat free from phlegm. Certainly you cannot enjoy or benefit from life so long as you are afflicted with catarrh. So for your own sake give Parmint a trial—start treatment today.

Bishop to Speak At Campbellford

(By Examiner Staff Correspondent)

CAMPBELLFORD, April 16.—The Rt. Rev. W. T. Hallam, Bishop of Saskatchewan, will be the special preacher at Christ church, Campbellford on the evening of Thursday, April 21 when he will present the cause of the Western Canadian missions. Coming east with three other bishops of the mid-west, Rt. Rev. Ralph Sherman, Bishop of Calgary, Rt. Rev. G. A. Rix, Bishop of Caledonia and Rt. Rev. R. J. Renison, Bishop of Athabaska, a joint appeal is being made to the eastern church with the idea of stimulating interest in the mission work of the Church of England. After speaking in Toronto on Sunday, April 17, the bishops with other church dignities, will make their appeal throughout the Deaneries in the Toronto Diocese.

HOLD TO BELIEF BABY IS ALIVE

Norfolk Intermediates Admit Efforts Hindered by Unsuccessful Ransom Payment.

MADE ANOTHER CONTACT.

NORFOLK, Va. April 16.— Three Norfolk intermediaries, who say they have been repeatedly requested by Col. Charles A. Lindbergh to carry on, awaited in readiness today to further their efforts towards the recovery of the stolen Lindbergh baby.

Word that the famous flyer had requested them to continue their work and that their belief had been renewed that the baby was alive and well was brought back by Rear Admiral Guy H. Burrage, retired and John Hughes Curtis from secret missions made this week. Admiral Burrage said Curtis made at least one contact with the supposed kidnappers during his five day absence from the city.

Maintains Silence

Referring frequently to the request made by Col. and Mrs. Lindbergh that the press refrain from questioning and following the negotiators, Admiral Burrage maintained a strict silence concerning the progress of the negotiations and details of their recent trips. He revealed, however, the four conferences were held with Col. Lindbergh.

Mr. Curtis left Norfolk Sunday shortly after conferring with Col. Lindbergh concerning the futile payment of $50,000 to men identified as the kidnappers. Prior to his departure he and Dean Dobson-Peacock stated that their efforts were undoubtedly made more difficult by the unsuccessful ransom payment.

HENRY YIELDS

(Continued from Page 1)

poration and the Ontario Hydro.

Mr. Sweezey at the Senate Beauharnois enquiry subsequently denied Mr. Aird's evidence. He said he had handed him $125,000 in bearer bonds after the contract had been concluded, in the belief Mr. Aird had been deputized by Ontario political chiefs to make the collection and that the money would go to the credit of the Ontario Conservative party campaign fund.

The subject of the payment to Aird became one of controversy between the Ontario Liberal party and the provincial government. W. E. N. Sinclair, Liberal leader in the legislature repeatedly challenged Premier Henry in the legislature to widen the scope of the Middleton enquiry to include the Aird payment.

Premier's Position

Mr. Henry, however, declined to take such action, contending that only payments by the Hydro should be probed but that Mr. Justice Middleton himself, would understand the terms of his commission have power to broaden the scope of his investigation if he should deem such action advisable.

It is understood the Orde enquiry will get started next Wednesday and that Hon. Howard Ferguson, Canadian minister in London, who was premier of Ontario at the time the Beaharnois payment was made, will give evidence. W. N. Tilley is likely to continue as counsel for the commissioner in bringing out the facts.

HINDENBURG WIDENS PROBE.

BERLIN.—President Von Hindenburg, who dissolved the National Socialist storm troops by decree this week, to-day instructed the authorities to investigate accusations that other political units are maintaining military organizations calculated to undermine the authority of the State.

TRIO'S TERM TOTAL 40 YEARS.

TORONTO.—Three persons, two of whom had pleaded guilty to criminal charges, and the third had been found guilty by a jury, were sentenced by Mr. Justice J. T. Kelly to a total of 40 years and 4 months' imprisonment in Assize Court here to-day.

STIMSON AT GENEVA.

GENEVA.—Henry L. Stimson, U.S. Secretary of State, arrived from Paris to-day and went immediately to the villa a mile east of the city, which he had engaged as a residence during his stay here.

JAPAN DECLINES TO PARTICIPATE IN PEACE PARLEY

Takes Stand League Group Not Competent to Deal With Situation.

THREE POINTS IN DISPUTE.

Minor Official Will Give Information But Take No Part in Discussions.

TOKYO, April 16.—(A.P.)— The Japanese delegation at Geneva was instructed by the Government today not to attend sessions of the League of Nations committee of nineteen appointed to deal with the Sino-Japanese controversy.

If the committee specifically requests the attendance of a Japanese representative, the Government instruction said, the delegation may send a minor official to furnish information but not to participate in the discussions.

The government takes the position that Japan does not recognize the committee's competence to deal with the Sino-Japanese situation because Japan denies the applicability of Article XV of the League covenant, under which the committee was formed.

Approved Program.

The committee was appointed by the League Assembly a month ago after it had approved a three-point program for a peaceful settlement of the conflict.

The three points were a declaration that agreements reached under military pressure would not be recognized, an assertion upholding China's claim that the assembly was competent to deal with the entire Far Eastern question and a provision for supervising peacemaking problems through the committee of 19.

FEELING TENSE IN MINE FIELDS

Ohio National Guard Continues on Duty Patrolling Diggings.

SNIPING BY STRIKERS.

CADIZ, O., April 16.—A feeling of tenseness persisted in the East Ohio coal fields around here to-day as the aftermath of striking coal miners' riots, in which two men have been killed.

The last death was discovered late yesterday when the body of Carl Naygren, 45, was found in a ditch after a crowd of 200 men earlier attacked four non-striking miners en route to the Harmon Creek mine near this city.

Officials believed Naygren died of fright, for no marks were found on his body. The four men attacked, however, were badly beaten. Later, authorities arrested three suspects.

About 300 members of the Ohio National Guard who remained on duty in the coal fields to-day reported they had the situation under control, except for infrequent sniping.

Hopes for settling the coal miners' wage strike, out of which the hostilities grew, are pinned at the present time upon a conference called by Secretary of Labor William H. Doak.

The conference will be held in Washington, April 20.

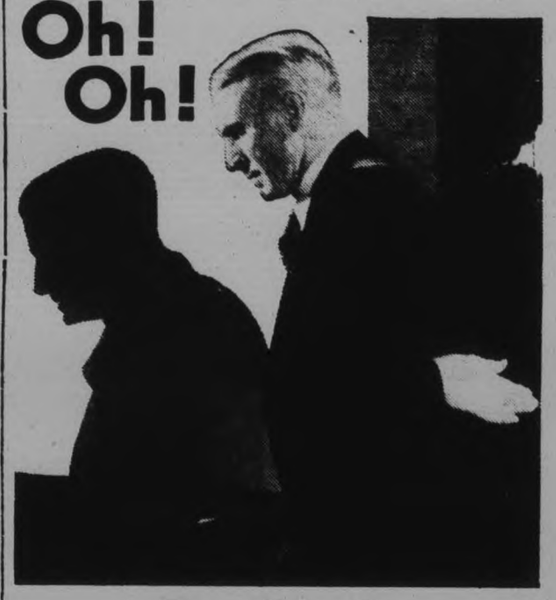

Backache

WHEN you have backache you can blame the kidneys.

These all important filters have failed to eliminate the uric acid poisons from the blood and poisons cause pain.

You may have headache, pains in the limbs, rheumatism or lumbago. The skin becomes dry and you may lose weight.

The quickest way to sweep the poisons from the system is by using Dr. Chase's Kidney-Liver Pills. They cannot fail because they immediately arouse the action of the kidneys, the liver and the bowels, cleanse the system and bring relief from pains and aches.

For half a century, Dr. Chase's Kidney-Liver Pills have proven their superiority.

Dr. Chase's KIDNEY and LIVER Pills

Millbrook

Struck by a suddenly opened door near which she was standing, Mrs. John Fallis, who is in her eighty-third year, sustained a bad fall on Thursday resulting in a fracture of her right hip.

Dr. H. A. Turner was called and gave the necessary medical attention, and unless unexpected complications set in, does not anticipate serious results. Mrs. Fallis has been with her sister, Mrs. Margaret Gardiner, for the winter at her home here, where she is being cared for since the accident, removal to the local hospital not being considered expedient.

A little over two years ago, while visiting in Toronto, Mrs. Gardiner met with a similar accident through being knocked down by a taxi, and after being an invalid for some months was able to go around the home without serious inconvenience.

Mrs. Alexander Hunter, who has been ill with flu for some time past, has gone to stay with her daughter in Toronto until convalescence is complete.

Mrs. Jas. Eastcott is back at her home in the village, after spending the winter with her daughter, Dr. Edna Eastcott, in Toronto.

The many friends of Reeve P. and Mrs. Stinson will be glad to learn that their two little sons, Teddy, who has been ill with pneumonia, and Conrad, with bronchitis, are now making progress toward recovery.

Councillor P. I. Bentley's many friends will be sorry to learn that he is again confined to bed through illness.

Through T. J. Lang of Peterborough, as sales' agent, Hugh Blair has bought the house at the west end of the village where William McIvor formerly lived, and expects to remove from Ted Thorndyke's house at the east end of King street where he has been living, to his new property in the near future.

Miss Alice Vance, of Toronto, is visiting in the village this week, the guest of Miss Margaret Wood.

Mrs. E. G. Britton, and her son, Peter, expect to leave in the early part of next week to join Mr. Britton at Petrolia, where he has been appointed manager of the Bank of Toronto, Mr. Kerr, of Stayner, taking his place as manager of the branch at Millbrook.

Miss Ella Grandy entertained for three tables of bridge recently, prizes going to Mrs. R. A. Ford and Mrs. John Dawson, the service of dainty refreshments shortly after eleven p.m. bringing a most enjoyable social gathering to a close.

S. Parrow, who has been occupying the W. McIvor house at the west end moved this week into Mrs. George Sanderson's house on Main street. G. Freelove and family have moved in with her mother, W. Bruce, at the west end.

SOUR stomach

IF fear of what will follow overshadows the enjoyment of your meals, your system may be too acid.

Those pangs of indigestion right after eating and that lump you feel in your stomach for hours after, the flatulence and sourness, are the symptoms of over-acidity. Take an anti-acid and neutralize the excess acid. You won't be comfortable until you do.

Phillips' Milk of Magnesia will always check that condition of over-acidity. It acts pleasantly but promptly, and most effectively. It supplies needed alkali to neutralize excess acids of the stomach and bowels. Headaches, flatulence and nausea are promptly relieved. Your digestion will speedily improve. Your appetite will be sharpened. Constipation quickly yields to the gentle laxative effect of Phillips' Milk of Magnesia.

Many make a practice of taking a spoonful or two before meals one or two days weekly. It is a delightful way to keep the system always sweet, and to keep the bowels from growing sluggish; also to guard against auto-intoxication.

Phillips' Milk of Magnesia will check a cold in a hurry. Just take a spoonful at three-hour intervals until that weak, achy, feverish condition is gone and your head is all clear.

Get a bottle to-day; read the directions and learn Phillips Milk of Magnesia's many important uses. For you and the whole family. 50c bottles at drug stores everywhere in the Dominion. (Made in Canada.)

GOD'S GUIDANCE IN HISTORY

By WILLIAM SOUTHERN

MODERN archaeologists excavating on the ancient site of Ur of the Chaldees, are finding written records and turning back the pages of the history of the human race, reading backward through the deposits of centuries. Every new discovery and each new record fits exactly into the picture and corroborates and verifies the story told in Genesis.

Ur of the Chaldees was the birthplace of Abram, who is venerated by the three great monotheistic religions as the Father of the Faithful. Abram is the father of the Jew, the Mohammedan and the Christian. The story of Abram as recorded in Genesis occupies thirteen of the fifty chapters in the book. Between the account in Genesis of the creation, of the coming of sin into the world and the call of Abram, comes the listing of the generations from Adam, the crime of Cain, the story of the men who lived nearly a thousand years, the giants of those days, the flood, the tower of Bebel. So it is that we get a picture of a wide expanse of country about the Persian Gulf occupied by tribes and nations. Ur of the Chaldees is known to have been a city of civilization and culture and laws. Abram was not just a commoner, but evidently belonged to a wealthy family of great consequence. At least his father Terah was of importance enough to be the centre of government disagreements and when he left Ur with his family it made a hegira of some note.

Ur and the other cities roundabout worshipped the moon god. Abram had long studied about the secrets of life and of God and decided that there was one God. His ideas were not very popular in that country and he decided to go west and grow up with the country and the story of his migration begins the story of the Hebrew and the Arab nations.

If we read the Arab histories we find exactly the same accounts with one big exception. Ishmael is the favorite son instead of Isaac. The Hebrew history makes Ishmael the son of a handmaiden and Isaac the true prince of the House of Abram. But even the Hebrew history mentions Ishmael and his mother Hagar as being under the special protection of God when she is banished and an angel saves her and her child. According to the Arab and Hebrew chronicles twelve sons were born to Ishmael as twelve sons were born to his nephew the great Hebrew prince, and they were all princes of the great nation. Hagar is thought to be an Egyptian. In Genesis the Ishmaelites are taken as a matter of course as neighbors and Joseph was sold by his brothers to a caravan of Ishmaelite traders on their way to Egypt.

Abram was directed of God to leave the old home of his fathers and seek a wider range and found a nation. It seems quite reasonable that for years he had talked the matter over with his father Terah and that when Terah died there was nothing to hinder, for Abram was at the beginning of his journey 75 years of age. His was a great caravan. Retainers, cattle and all the things which a rich man would have accumulated. He travelled slowly and definitely and settled in Canaan. At every stop Abram testified to his faith and built an altar and grew stronger in his faith in God and in his faith that God was directing him. The call had to him been distinct and positive and then, from that time on, this great old man never doubted. He believed that God was directing his steps and he lived close to his God.

Of course the great lesson we of to-day get from re-reading and remembering anew the struggle of men who found God, is the conquering power of faith. God's guiding hand in history. Once he understood the call and obeyed it, his faith was sublime and unshakable. There were times in his long life when things looked mighty bad. when his little caravan was threatened with destruction, but Abram never faltered as did his kinsman. Lot; his faith never wavered.

The religious motive runs through the story and holds it together. It is a part of the web and woof of the whole fabric, that part which makes it strong and worth while.

I like to think of God's guidance in history and in every historical account of the recorded adventures of men and nations I look for the evidences of that guidance and am always able to find it clearly set forth. From Abram's time, some 2,100 years B.C., the story runs without serious breaks. The Hebrew history brings us through the establishment of kingdom as the race develops. It also carries us through the fall of great nations and the rise of other and stronger nations. Of course, the Hebrew history presupposes the special care and direction of God for the Hebrews, but alongside in the same book we find that God is directing the great men of contemporary nations. Then we find the prophet Isaiah declaring a great principle that nations which follow and obey the laws of God shall prosper and those which do not shall be destroyed.

From Abram to Jesus is the same story. Jesus devoted his life to the one theme, the conquering power of faith. Follow then the history of the peoples of the earth from Jesus to the present time and there we also find with certainty the directing power of God. There are some who are willing to believe that God's directing power is abroad in the world and in general terms and are not willing to bring it right down to our own living-rooms and find it in the family and the individual. They argue that it would be too much to expect God to know anything about a backwoodsman or farmer in Canada who did not amount to much anyhow. I do not limit God's power and certainly believe that His directing force touches our individual lives. Indeed I have seen and experienced things for which I can account in no other way and do not wish to account for them in any other way.

A Chat with Young Peterboro

ON THE SUNDAY SCHOOL LESSON FOR APRIL 17.

THEY say a rolling stone gathers no moss. Maybe it's so, but who wants to stay put and be a mossback? I guess all the neighbours talked about rolling stones when Abraham started out for an unknown destination. Abraham didn't intend becoming a mossback so he began to roll. Of course, he didn't know just where he was going, but he knew who was going along with him. Who was that? Why, God, of course. And that makes all the difference. I heard once that "Abraham the Hebrew" means "Abraham the Cross-over Man," because he crossed over and out of the borders of his native land. Well, then, he was the first explorer and emigrant in history. He did a great thing for himself, and a greater thing for the world when he ventured out into parts unknown at God's command. You know whenever you wash dishes, you wash your own hands too. Abraham obeyed God and was blessed for his obedience, but in doing so he became a blessing to the whole world. Abraham is the one person where Christian, Jew and Mohammedan meet. Whatever their other differences, Abraham is a saint to all three.

I always think of Abraham and Dr. John Robertson together. They were men of the same stamp. Fifty years ago, Dr. Robertson stepped out something like Abraham when he began his great work of planting a church in what was then the great unknown West of Canada. Nobody knew much about the West then, except that settlers were going in from various points. There were no railways, only prairie trails. Robertson started out with a horse and buggy to plant religion among the newcomers. His first trip lasted six months. He left Winnipeg in August in the heat and dust, and returned at Christmas in the snow and the cold after travelling two thousand miles. And he kept that up for twenty years, breaking the trail for other pioneers, until he laid himself down to his long rest. Everywhere he went he established his church. Just like Abraham in that, too. You'll notice that every place Abraham stopped in his travels he dug a well for his family and stock to drink from, and he built an altar beside it for the worship of God. That's the kind of trail to leave behind one. Which is the better, a rolling stone like that, or one that only gathers moss?

Lesson Text: Gen. 12:1-9.

Golden Text: "Be thou a blessing." Gen. 12:2.

Daily Bible Readings: M. Gen. 12:1-9; T. Acts 7:1-7; W. Gen. 14:17-24; T. Gen. 1:1-8; F. Ex. 3:1-12; S. Acts 9:1-9; S. Heb. 11:8-19.

—Young Canada.

St. Paul's Presbyterian Church

Rev. A. T. Barr, B.D., Ph.D. Minister
M. B. Chenhall, A.F.C.C. Organist.

11.00 A.M.—THE MINISTER.

Special C. G. I. T. Conference Service

Special Music by GIRLS' CHOIR.
Special Address by MISS GRIFFITHS of National Girls' Work Board.

Solo—Hear Us, Saviour, When We Pray .. Lily Strickland
Miss Isabel Weddell.
Chorus—"At Our Father's Throne We Gather" ..... C.G.I.T. Girls.
Offertory Anthem—My Soul Doth Magnify the Lord .. Bunnet
Church Choir in Gallery.

Sunday School at 3

7.00 P.M.—THE MINISTER.

Series:

THE POWER OF FAITH IN LIFE

Subject: (1) "ST. FRANCIS — THE ABANDON OF FAITH"

Other Themes—
(2) Luther—The Protest of Faith.
(3) Calvin—The Constructive Power of Faith.
(4) Wesley—Faith and the Evangel.
(5) Henry Drummond—Faith and Personality.

Angelus (Male Voices) ..... Joseph
Anthem—In Heavenly Love Abiding ..... Bowen

Growth

DEAD things never grow. At best they crystalize into a mimic semblance of growth. But they possess no power of assimilation, of increase in strength, and use, or of reproduction. The year's end finds them as its beginning did. But a living thing must grow, either harmoniously and symmetrically, or otherwise. No man is the same, either physically or mentally, or spiritually, that he was twelve months back. He has grown either upward or downward. The good in him has increased, or the evil, and the increase of the evil means decay unto death. If he has grown he is more solidly rooted in principle, more sympathetic with his fellowmen, more strict with himself, and more charitable towards others, more patient under irritations, more ready to render kindly service to those who need it.

High Ideals

TO aspire is not enough. A youth may aspire to be the best billiard player, the best politician, the best gambler or the most clever cheat. He may rise to be eminent in his calling; but, compared with other men, his greatest height will be below the level of the failure of him who chooses a noble profession.

Every man will do well to weigh carefully the value of his ideal not only in the light of popular appeal and pleasure but in the light of human experience and the highest wisdom also. No juggiery or thought, no gorgeousness of trappings, no clamor of the crowd can possibly make the low high, the dishonest honest, or the harmful helpful. As is a man's ideal, so shall his life and his influence be.

The happy man is he who distinguishes the boundary between desire and delight, and stands firmly on the higher ground—he who knows that pleasure is not only not possession but is often to be lost, and always to be endangered by it. —Landor.

The greater the difficulty, the more glory in surmounting it. Skilful pilots gain their reputation from storms and tempests.—Epicurus.

God's Dream

DREAMS are they—but they are God's Dreams!
Shall we decry them and scorn them?—
That men shall love one another,
That white shall call black man brother,
That greed shall pass from the market-place,
That lust shall yield to love of the race,
That man shall meet with God face to face—
Dreams are they all.
But shall we despise them—
God's dreams?
Dreams are they—to become man's dreams,
Can we say nay as they claim us?—
That men shall cease from their hating,
That war shall soon be abating,
That the glory of kings and lords shall pale
That the pride of dominion and power shall fail,
That the love of humanity shall prevail—
Dreams are they all,
But shall we despise them—
God's dreams?

—Thomas Curtis Clark.

She doeth little kindnesses
Which most leave undone or despise;
For nought which sets one heart at ease,
And giveth happiness or peace,
Is low-esteemed in her eyes.

—J. R. Lowell.

So nigh is grandeur to our dust,
So near is God to man.
When Duty whispers low, Thou must,
The youth replies, I can.

—R. W. Emerson.

Thou canst calm the troubled mind
Thou its dread canst still;
Teach me to be all resigned
To my Father's will.

—Heinrich Puchta.

Politeness is good nature regulated by good sense. — Sydney Smith.

Wiser it were to welcome and make ours
Whate'er of good, though small, the present brings,—
Kind greetings, sunshine, song of birds, and flowers,
With a child's pure delight in little things.

—C. G. French.

ANGLICAN

ST. JOHN'S CHURCH
Archdeacon Blagrave, D.D., Rector.
Rev. E. R. James.
Third Sunday After Easter.
8.30 a.m.—Holy Communion.
11.00 a.m.—The Rector.
3.00 p.m.—Sunday School and Bible Classes.
3.15 p.m.—Adult Confirmation Class.
7.00 p.m.—Rev. E. R. James.
Frederick G. Mann Organist and Choirmaster.

CHURCH OF ST. LUKE THE EVANGELIST
336 Rogers Street.
Rev. G. J. Bousfield, B.A., Rector.
Rural Dean of Peterborough.
Holy Communion at 7.00 a.m., 8.15 a.m. and 11.00 a.m.
Canon Simmons will Preach at 11 o'clock.
Children's Service at 3.00 p.m.
Evensong at 7.00 p.m.
Holy Baptism by Appointment.

ALL SAINTS' CHURCH
Cor. Rubidge and Sherbrooke Sts
Rev. J. D. Paterson, Rector.
11.00 a.m.—Morning Prayer.
3.00 p.m.—Bible Classes and Sunday School.
7.00 p.m.—An Address on our Mission in China, by Rev. Canon Simmons of Kai-Feng. This address will be illustrated by Pictures of the Canadian Church Mission.
8.15 p.m.—Holy Communion.

ST. GEORGE'S CHURCH
Braidwood Avenue
(Second Street South of Exhibition Grounds)
Rev. J. L. Hughes, Rector.
8.00 a.m.—Holy Communion.
11.00 a.m.—Morning Prayer.
Services at 8 a.m., 11 a.m., 7 p.m
Sunday School at 10 a.m

ASSEMBLY GOSPEL HALL
(Brock Street, near Aylmer)
Meetings as follows:
Sunday—
Breaking of Bread .... 11 a.m.
Sunday School ..... 3 p.m.
Gospel Meeting ..... 7 p.m.
Wednesday—
Prayer Meeting ..... 8 p.m.
A hearty invitation is extended to the Public.

ROMAN CATHOLIC
St. Peter's Cathedral
Masses at 7.30, 9.00, and 10.30 a.m.
Holy Hour - - 7 to 8 p.m.

Adventures

MEN have circumnavigated the globe and have gone from pole to pole. They are penetrating into the dark corners of the earth. Yet when every square foot of surface has been mapped there will still be need for adventurers. In the sphere of social relationships there are areas that brave souls must enter and take possession of in the name of ordered liberty. The youth of to-day must furnish the leadership of to-morrow for these great adventures into social reconstruction.

QUOTATIONS FOR TO-DAY

Do not be afraid of ridicule. Nine-tenths of all the bad things in the world are done because not to do them would be held ridiculous.—L. Troistoy.

• • •

The most noble manner we can adopt of repairing our errors is to have the courage to acknowledge them.—Talleyrand.

• • •

There is no duty that comes to our hand but brings to us the possibility of kingly service.—Anon.

YOU ARE INVITED TO PARK STREET BAPTIST

ON SUNDAY, APRIL 17 — 11.00 A.M., 7.00 P.M.

Mr. G. K. TYLER
of Meaford,
Will Speak at Both Services.

There will be Special Music at the Evening Service.
Song Service at 6.45.
Mr. George Coleman, Jr., will Sing.
The Cold Springs Orchestra will be in attendance.

Services in charge of
Park Street Young People's Society.

Everyone is welcome.

Murray Street Baptist
REV. J. H. SUTCLIFFE, M.A., B.D., Minister.

Morning Service:
ANNUAL CHURCH PARADE
BRANCH 52, CANADIAN LEGION.
7.00 p.m.—
BOYS' NIGHT — Speaker, MAX PARNALL
Member Ontario Older Boys' Parliament.
Everybody welcome.

Dr. S. J. Graham, Choir Director.
Arthur Collison, L.A.B., A.D.C.M., Organist

GOSPEL HALL
MR. H. P. BARKER
WILL BEGIN A WEEK OF MEETINGS. Subjects:
Sunday Eve.—'A Terrible Rebellion with a Fatal Ending'
Monday Night—"What is Meant by FAITH?"
Tuesday Night—"The Unpardonable Sin."
Wednesday Night—"What Is Christianity?"
Thursday Night—"The Coming of the Lord."
Friday Night—"The Judgment Seat of Christ."
MORNING WORSHIP - - Eleven o'clock

Christian Science Society
PETERBOROUGH
Paragon Hall, corner Brock and George Streets
Branch of The Mother Church, The First Church of Christ Scientist, in Boston Mass.
SUNDAY SERVICES 11.00 A.M., 8.00 P.M. SUNDAY SCHOOL 9.30 A.M.
Subject for Sunday, April 17th:
"DOCTRINE OF ATONEMENT"
Wednesday Evening Meetings at 8 o'clock, including Testimonies of Healing through Christian Science.

BETHANY TABERNACLE
H. P. BROWETT, Pastor.
THREE GREAT SERVICES OF CLOSING DAY OF REVIVAL
REV. W. H. DYNES, Preaching
11 a.m. - - - "OUR NEW HOME"
3 p.m. - - - BAPTISMAL SERVICE
7 p.m. - - "THE MESSAGE OF LIFE"
10 a.m. - SUNDAY SCHOOL (Classes for All)

THE UNITED CHURCH OF CANADA

MARK ST. "The House of Friendship"
Minister: Rev. Charles D. Daniel.
Leader and Organist, Mrs. W. A. Greenslade.
11 a.m. - "BUILDING FOR UNCERTAINTY"
2.45 p.m.—Sunday School and Men's Bible Class.
6.45 p.m - - - YOUR SONG SERVICE
Come and Hear
WILBUR HOWARD, Africa's Son, in "BOYS OF YESTERDAY"
—Also—
JOHN HUNTER, Ontario Boy Premier, in "BOYS OF TO-MORROW"
With — Boy Musicians and Singers.

ST. JAMES' United
The Services of this Sunday will be conducted under the auspices of the Men's Brotherhood of St. James' Church.
REV. J. H. DUDGEON
of Wellington Street Church, London, Ont.
a former Pastor, will be the Minister for the Day.
Men's Choir at Evening Service.
Services - 11 a.m. and 7 p.m.
Church School and Brotherhood, at 3.00.
A Great Day's Services in St. James'.

ST. ANDREW'S UNITED CHURCH
Rev. Charles V. McLean, M.A., Ph.D., Minister.
11 o'clock—Subject: MAKING A FRIENDLY WORLD
Speakers—MR. WILBUR HOWARD, of Toronto, and MR. JOHN HUNTER, of Peterborough.
7 o'clock—SONG SERVICE and EVENING WORSHIP
Mr. Thomas Phillips - Choirmaster
Mrs. Ross A. Williamson, Soloist.

GEORGE STREET CHURCH
REV. J. E. J. MILLYARD, Pastor.
D. R. Howat, Organist and Choir Director. Miss Dorothy Sager, Soloist.
11 a.m.—"THE WHOLE-HEARTED DISCIPLESHIP"
JUNIOR CHURCH FOR CHILDREN OF PUBLIC SCHOOL AGE.
3 p.m.—SUNDAY SCHOOL.
7 p.m.—Popular Evening Service
Come and Sing the Old-time Hymns.
Sermon by the Pastor:
"The King Claims His Throne"
All Seats Free Everybody Welcome

TRINITY 'The Family Church
REV. DAVID WREN, M.A., B.D., Minister.
11 a.m.—"TO WHICH GROUP DO YOU BELONG?"
3 p.m.—Sunday School and Bible Classes meet in Reid Street Hall.
7 p.m.—"A GLAD SIGHT FOR STORM-TOSSED MEN."
To all who are finding life hard and difficult, will find in these bright, inspiring, and devotional services, inspiration and strength for the days ahead.
A cordial invitation to join in these services.
Mr. Maurice Park, B.A., Soloist.
Miss Mabel Clarry, Director of Music.

KNOX Rev. Wm. McDonald, B.A., B.D., Minister.
Mr. William R. Potter, Organist.
REGULAR SERVICES - - Morning and Evening
Conducted by the Minister.
3 p.m. - - - Sunday School and Bible Classes
Men's Brotherhood invites Men.
Popular Hymn Singing at the close of Evening Service.
Everyone welcome.

Salvation Army AYLMER AND SIMCOE STREETS
SATURDAY, SUNDAY, MONDAY, April 16, 17, 18
COLONEL AND MRS. BLADIN — BRIGADIER AND MRS. RITCHIE will conduct Special Campaign.
SUNDAY, 3 p.m. — His Worship Mayor Denne will occupy the chair. Also the City Council will attend.
MONDAY, 8 p.m. — THE COLONEL will give his famous Travelogue:
"THE PEARL OF THE ORIENT."
Time of Services:
Saturday 8 p.m., Sunday 11 a.m., 3 p.m., 7 p.m.
Monday, 2.30 p.m. — MRS. BLADIN will conduct the Women's Service at THE TEMPLE.

Pentecostal Assembly
CANADIAN LEGION HALL - - MURRAY ST.
7 p.m.—"Will Christ Return? If Not—What?"
9.45 a.m.—Sunday School. F. Robinson, Supt.
11.00 a.m.—Subject:
"REFINER'S FIRE AND FULLER'S SOAP"
Pastor at Both Services.
Evangelist J. H. Bostrom, Assisted by Mr. M. Saulsbury, Negro Tenor
Will Conduct an Old-Fashioned Revival Campaign the Month of May, or Longer, in the Grand Opera House.
Rev. George A. Chambers, Pastor.

Hungry souls know well whether they are being fed.

All great characters have been marked by simplicity.

The Examiner

The Examiner is a member of the Audit Bureau of Circulation.
The Daily Examiner, published every lawful evening by The Peterborough Examiner, Limited, Office 416 George Street. $6.00 per year Delivered in City. Out-of-town Subscribers by mail, $4.60 per year.
Member: Canadian Press, Limited; Audit Bureau of Circulation; Canadian Daily Newspapers Association.
Member: Ontario Associated Dailies, J. G. Vatcher, manager. Canada Permanent Building, Toronto.
Sole U.S. Advertising Representative: The Beckwith Special Agency Inc. New York, Chicago Philadelphia, Detroit, St. Louis, Kansas City, Atlanta San Francisco.
Advertising Rates on application
E. M. GLOVER, Managing Director.

'PHONES: Editorial 1601, Business Office 1600. Private Branch Exchange to all Departments.

SATURDAY, APRIL 16, 1932

A TOUR OF CANADA.

If it is true, as intimated, that Premier Bennett has practically decided to take the delegates from Great Britain and the Dominions to the Imperial Economic Conference on a tour of Canada, the entire party to cross the country on one of the transcontinental railways and return on the other, the plan will appeal to Canadians generally as doubly advantageous.

In the first place, the statesmen from all parts of the Empire would be able to obtain a first-hand impression of Canada's hugeness, its varied scenery, and its immense resources, an object lesson of great advertising value to this country and one that could not possibly be obtained if the delegates merely visited Ottawa.

On the other hand, a transcontinental tour of Canada by such a distinguished group of Empire leaders would have a most beneficial educative effect upon Canadians, enabling them to get a clearer picture of the greatness of the Commonwealth of British nations and a closer acquaintance with the men who direct the destinies of those nations.

If the time at the disposal of the conference delegates enables such a tour to be arranged, the people of this country as a whole would be delighted to play hosts to Empire figures of the first rank, and the benefits both to Canada and to the delegates themselves would justify the suggested plan being carried through to completion.

BEWARE THE CARP!

A local correspondent sends The Examiner a warning to those interested in the fishing and duck shooting facilities of this district to be on their guard against the carp, which, he declares, is threatening to invade the waters in this neighborhood.

Quite a number of years ago, our informant writes, some carp were placed in a mill pond at Newmarket. They multiplied rapidly, but if they had stayed where they were first placed there would have been no complaints. Unfortunately, however, the dam broke and the fish got into the Holland River.

At that time the south end of Lake Simcoe was a mass of wild rice and one of the finest duck feeding grounds in Ontario, as well as a grand fishing ground for 'lunge.

To-day there is hardly a bit of rice left, and the 'lunge is almost a curiosity, all on account of the carp destroying the spawn and destroying the roots of the rice.

All the shallow bays, creeks and rivers around Lake Simcoe are now filled with carp, a fish few people will eat, and our correspondent points out that if the people here do not want the adjoining Kawartha waters invaded something will have to be done, for they have already reached Balsam Lake, and it will not be long before they will have destroyed all the rice and the spawn of the 'lunge and bass in these lakes.

The shallow lake with a marshy or muddy bottom is the place for carp, and it is also the natural spawning ground for 'lunge. The carp feeds like a sucker—that is, he does not bother the small minnows much, but sucks up insects and the spawn of other fish.

Sportsmen will echo the hope of our informant that "the authorities will stop the carp before they get too big a start in these waters."

CANADA'S FUR PRODUCTION.

Canada's raw production for the twelve months ending June 30, 1931, according to figures just released by the Dominion Bureau of Statistics had a total value of $11,806,407, a decrease from the preceding season of $563,969, or 4½ per cent.

The decrease in value, it is explained, was due to the lower prices prevailing in the fur trade as the number of pelts marketed was greater than in the season 1929-30 for nearly all the principal kinds of furs.

The total number of pelts, comprising those of ranch bred animals as well as those taken by trappers, amounted to 4,057,479, compared with 3,798,444 in the previous year.

The silver fox, for the second season in succession, occupies first place among the fur producers of Canada, the total value of the pelts for the season 1930-31 being $3,216,217, practically the whole of this amount being credited to the ranch bred fox. The number of silver fox pelts sold was 71,816—more than double the number recorded for any one of the preceding four seasons. The average price per pelt was $44.78—the lowest average recorded within recent years for silver fox pelts. Muskrat is next in importance to the silver fox with a total value in 1930-31 of $2,142,736, and is followed by white fox with $1,689,599, mink with 904,360, and beaver with $740,258. All of these kinds show increases in number of pelts, compared with the preceding season. Other kinds of furs having a production in 1930-31 valued at over $100,000 are red fox, ermine, marten, patch or cross fox, coyote, lynx, otter, badger, fisher or pekan, and skunk.

Ontario was first among the Provinces in order of value of raw fur production for the season 1930-31, but there was a difference of only $82,478 in value between it and the Province of Quebec. The Northwest Territories was third in order of value with a total of $1,872,397, and Saskatchewan and Alberta are next, the former with $1,132,718, and the latter with $1,118,059. The other Provinces fall below the million dollar mark.

The Government of Ulster shares with the British Government the distinction of a balanced budget.—Ottawa Journal.

AN IMPOSSIBLE PROGRAM.

The reaction to Mr. Gardiner's sub-amendment to the budget and the Progressive leader's suggestion that all incomes above $20,000 or $25,000 should be conscripted has been about what might have been expected.

Such an appeal to mass cupidity may have fooled a few thoughtless people, but thinking Canadians have not been slow to see the impossibility of the Gardiner program.

A tax on savings, bank deposits, such as Mr. Gardiner proposed, as a means of driving into circulation some of the money now held in the banks, would ignore the fact that the majority of savings bank accounts are for small sums and represent the thrift of thousands of Canadians who have laid by these nest-eggs for emergency purposes.

As for the confiscation of incomes in excess of $20,000 or $25,000, The Examiner agrees with the Border Cities Star when it says, "We can think of few things that would harm Canada more than the adoption of Mr. Gardiner's suggestion."

"How could we expect people to come here and invest their money with such a law on the books?" asks the Star.

"How could we expect leaders in business and the professions to plan and toil in the knowledge that after their incomes had reached a certain stage

Mr. Gardiner's theories have no place in Canthe state would step ruthlessly in and confiscate?" ada, and it can be taken for granted that his sub-amendment will get little support in the House of Commons.

REDUCING SALES IS WRONG WAY TO SAVE.

Deflation being the inevitable order of the day, the primary duty of business executives is to get down costs of production and distribution. The need for this arises from two directions; the necessity of reducing selling costs to the lowered purchasing power of farmers and wage-earners and the difficulty of earning any profit at all on the current volume of business.

Chief impetus for cost reduction in business is coming from bankers, who, in the United States and Canada, are going over the accounts of their clients pointing out ways and means of reducing expenses and, in many cases where loans are involved, insisting upon deep cuts. Since bankers are not intimately acquainted with the details of every class of business, they must necessarily confine their activities largely to suggesting general reductions in the budgets for all departments, leaving it to departmental heads to find the wastes that can be eliminated. In the main, the bankers are doing a good turn to business.

But bankers in general are traditionally poor merchandisers. The enforced secrecy with which they surround the major portion of their efforts keeps them to too great an extent out of touch with the public. Their dislike of publicity very often is enlarged into a lack of understanding of the fundamentals of any form of publicity, whether advertising or direct salesmanship. The average banker going through a concern's accounts is very likely, first of all, to suggest that all new improvements be deferred; next he will probably blue pencil entertainment accounts, club fees, bonuses, branch offices and similar obviously controllable expenses. But sooner or later his calculating eye is certain to rest upon the advertising budget and on the ground that advertising is something that can be cut immediately, whereas interest charges, rent, taxes and similar items take a longer time to handle, he will probably urge an immediate reduction in expenditures for this form of salesmanship.

Bankers as a class are still too recent converts to advertising to have any real knowledge of it. It is only in recent years that they have themselves used good advertising to do a job of business building. In their advertising they have aimed less at direct results than at prestige, and so they have not fully sensed the definite dollars and cents value of advertising well directed.

Bankers to-day are unwisely attempting to curb advertising programs. There are some such programs that must be reduced or even eliminated entirely. Each company is, of course, an individual case to be dealt with as the circumstances dictate. But a general policy of reducing advertising and sales efforts is a sure way to prolong the depression not only for any individual concern but for business as a whole.

Advertising is one form of salesmanship and its aim is to build volume of sales. When this strong arms of merchandising and distribution is weakened the result must be fewer sales. A reduction in volume means that the unit costs of production of the remaining business are increased. If production facilities are over-expanded the best solution is to attempt to bring sales up, and to bring sales up proper advertising must be properly used.

Sales effort must be kept up in these times of all times. But it must be intelligently directed sales effort. Advertising copy must be more carefully written and media must be selected more circumspectly. Poor advertising brings only poor results.

Good advertising is not one of the wastes of business and reduction of advertising appropriations, simply as a way to save money, rather than as a way to use the advertising dollar more efficiently, will postpone recovery.—Financial Post.

EDITORIAL NOTES AND COMMENT.

The budget debate is due to end soon. Nothing that can be said will alter the vote, so there is little to be gained by prolonging the agony.

British sailors have been helping to quell unemployment riots in New Zealand. The navy generally finds a chance to make itself useful somewhere round the globe.

More radios were produced and sold in Canada last year than in any other years in the country's history, in spite of the crooners and the advertising "blurbs." Some people must be satisfied with the present system.

After Agnes MacPhail, M.P., has described the condition of the Canadian farmer, there is some consolation in knowing that the worst has been told.

People in Russia are being charged $2.50 for a bar of soap. Saturday night must be just another evening in the land of the Soviet.

Another murderer says he got his inspiration from the movies. Wonder why it is nobody is ever inspired to emulate the honest heroes.—Hamilton Spectator.

News of Our Own Village

The village Grits held a get-together this Sat. p.m. and from the tone of the meeting they didn't seem to think neither Dick Bennett or Geo. Henry was so hot.

A bunch of farmers from around the countryside et lunch with the village Rotarians Mon., thus cutting down the overhead for the week, so to speak.

Golf aint been indulged in as yet in any quantity in these parts but many of the villagers has a gleam in their eyes which seems to say it can't be so long now.

This great family journal run a cooking school in the Opry House this week and many of our married men et a cold dinner so their better halfs could get down to the same on time.

Our new county road supt. is on the job, but aint had a chance to do much as yet, most of the roads having dropped clean outa sight this week.

Some miscreants has been wild goose shooting near the village and the Fish and Game Association is now gunning for the lads what did the firing. They oughta let the bird that put Jack Miner on the map alone, say we.

Walt Stocker's grass signs was almost buried in snow this week, and it looks like new he might hafta take 'em in again for a while.

Doc Archibald from the Govt. farm at Ottawa, east of here, was in the village Mon. and give Rolly Denne's fall fair a real boost. Thanks, Doc. say we.

The Village School Bd. made a 2nd attempt to hold a meeting Mon. nite, but not enough turned up, so the April meeting is going to be held in May, in line with the late spring, as it was.

The Sons of England is going to stage a feed Fri. nite to celebrate St. George's Day or something and a good time is expected to be had by all what hails from across the pond.

—F. D. C.

In Lighter Vein

Tentatively.

"You are wedded to your art, I suppose, Mr. Brush."

Young Painter: "Well, not exactly. We're tentatively engaged until I see what it can do toward providing me with a living."—Boston Transcript.

Of Short Duration.

Mistress: "Your references seem to suggest that you frequently change your place."

New Cook: "Yes, my fiance is with a travelling circus." — Muskete (Vienna).

Proof.

Business Man: "What do you do with all the pictures you paint?"

Artist: "I sell them, sir."

Business Man: "Well, name your terms, my man. I've been looking for a salesman like you for years." —The Recorder.

Still at Large

A rural mail carrier had a pet squirrel in a small cage to deliver. The squirrel got out and disappeared down the road.

"Aren't you going to catch him?" asked a bystander.

"Don't worry about that," said the mail man. He doesn't know where he's going. I've got the address here."—Capper's Weekly.

MAINTAIN THE INTEGRITY OF THE EMPIRE

By H. W. L. MAHOOD

Two nations are determining the course of world events.

Great Britain and the United States determined what nation should be victor in the Great War. The Imperial Impulse of Germany received a check, its devotees, will not soon forget. On the Danube Basin Customs Union issue Britain through Ramsay Macdonald has halted the scheme of Tardieu of France to leave Germany out of consideration. Germany needs the raw material, of the Danube basin countries, for her industries. The Danube basin nations need the German markets. France was determined to destroy the trade between these countries; and thus embarrass Germany. Ramsay Macdonald voiced the policy of Great Britain, that the other nations of Europe, must consent before any such customs union treaty, would be sanctioned by her.

In the Japan-China trouble, Secretary of State Stimson, has notified the League of Nations, and all interested nations of the world of, "The vital importance of the faithful observance, of the covenants of all the nations, concerned in the affairs of the Far East." The aggressions of Japan in Manchuria will not receive the sanction of the United States government. Great Britain is with America in this decision. Japan was undoubtedly bent on confiscation of Manchuria in the face of the protest of the whole world. She is coming to her better senses.

This brings me to the reason why these matters have been touched in this letter. Here it is. The integrity of three or four of the great nations must be maintained for the sake of destiny and the future of the world. Of these nations Great Britain and the United States are pre-eminent, De Valera would dismember the British Empire if he could. He has not won recognition as a loyal British subject. He declares that the oath in the treaty made by the Irish Free State and the British Government is "obnoxious to the Irish people," and "that it is not mandatory." The treaty is an agreement. The Irish Free State was a party to this compact. She is also a party to the agreement about annuities. The objective in the mind of De Valera is neither the oath nor the annuities. He would separate Ireland completely from the rest of the British Empire. Supreme difficulties are in his way. To take one step in that direction he must have behind him an united Ireland, North Ireland and the Irish Free State are antagonistic. Hitch them together and what would happen. This reminds me of a story. A husband and wife were always scrapping. One evening as they sat before the fireplace, wife said to husband, "look at the dog and cat—one at each end of the fireplace, how quiet and peaceful they are." "Oh yes, I see," answered husband. "Hitch them up and see what they will do."

But there is a more serious view of the Irish question to be considered. De Valera would nullify the treaty with Britain. There was the day when Germany repudiated the treaty with Belgium. Germany had a great army of well drilled and disciplined soldiers. She had great army resources. She had a navy. She had all that a strong war-like nation could wish. She was certain of success. She would humble France. Germany was beaten. True great forces finally came into battle field against her. But the great force that beat her was the moral force of the treaty she repudiated. That sacred treaty force will rout Japan from Manchuria and Shanghai.

The moral force inherent in the treaty of the Irish Free State and the British government will, if the treaty be repudiated, be the undoing of De Valera and the Irish Free State.

We are living in an age when the moral values invested in national treaties cannot be repudiated without disastrous consequences. Mightier than armies or navies is the moral force of treaties. Faithfully kept they are the might of nations.

'N DAYS GONE BY

Items Taken From Old Fyles of The Examiner.

APRIL 16, 1922

Navigation opene don the Otonabee for the year yesterday, the steamer Geneva braving the high waters of Rice Lake and the river with freight and passengers aboard ....John Crane was elected president of the Rotary Club for the coming year at the annual meeting to-day at noon.

APRIL 16, 1912

More facts reaching here of the Titanic disaster, believed yesterday to have gone down with no lives lost, now indicates that more than 1300 people were drowned....Some of the aldermen claim that as North Monaghan residents share the city's privileges, they should be joined to the city.

APRIL 16, 1902

The price of beef here as elsewhere has doubled this spring, owing to the scarcity of cattle, butchers offering 12 cents and more per pound for all the hind quarters they can buy.... T. H. Burnham enlisted here this morning for service in the Boer War, and applications continued to pour in from all over the district.

NORHAM

Mrs. John Diamond is staying with her daughter, Mrs. William Honey of Dartford, for a few days.

Mr. Gordon Carr has rented Mrs. Wm. McNutt's house, and will move in in the near future.

MOVIES HELPING TO HALT CRIME

Samuel, British Home Secretary, Makes Statement in Reviewing Criminal Statistics.

MORE CRIME SINCE WAR.

LONDON, April 16. — Motion pictures are doing more to prevent crime than to encourage its commission, Sir Herbert Samuel, the Home Secretary, said yesterday in reviewing criminal statistics in the House of Commons.

Since the war crimes in Great Britain have nearly doubled, he said, and the most serious problemf is the criminal between 25 and 30 who had little discipline in youth because the war occupied all the attention of his parents.

In the discussion which followed, one of the members cited the Lindbergh kidnapping as an instance of what he called "American lawlessness."

He said that the newspapers had reported that Scotland Yard had given the United States police some help on that case, and he asked Sir Herbert to say, before the debate ended, whether that report were true and just what assistance Scotland Yard had given.

PHONE TO HONOLULU

The wireless telephone service from England has been extended to the Hawaiian Islands, the charge from London to Honolulu being £9 for three minutes.

Coffee shipped into the United States in 1931 was valued at nearly $175,000,000.

DISTRICT NURSE by Faith Baldwin

(Continued From Yesterday)

"All right," Gilda said Ellen. She took the girl's hands in her own

"You won't tell, you won't get Pasquale into trouble?" asked Gilda.

"No, I won't get him into trouble."

"The trucking business. He—he had that all right. But when he first came here, to the neighborhood, he met O'Connor. Pasquale didn't understand. It was a game to him the racket. It was—exciting. He's strong, he's young, dangers—that's a game to him, too. And he didn't mind if they were breaking the law. Laws didn't mean much to him—at home, if had always been a mans' law, first. You were your law. You understand. You know such people. And there was easy money in the racket—"

Ellen was cold with the realization which coming to her slowly, was not to be denied. So many things began to clear, so many little pieces of puzzles began to fit in. Jim, denying he knew Fontana; Jim, at Fontana's table at the Napoli; Jim, and his careless ways, so easy with money; Jim, and Bartlett's warning.

She said, "Liquor, of course?"

"I don't know," said Gilda. She was calmer now. "Liquor, maybe, but something else. Something smuggled. Drugs, perhaps." said Gilda. "I've never been able to find out. Perhaps some imported goods, gotten through here without dust. I've thought and thought and tried to make him tell. He wouldn't. Pasquale's loyal, he laughs, he says, 'never mind, I take care of it.' He said the truck, you see, and his little business. He was young," she said again, "and strong. He had friends—

"It's Jim's business then, whatever it is?" asked Ellen slowly.

"Yes. He's—the organizer. He has men, working for him. He has ways of getting lofts and hideaways. He can take care of whatever it is they bring in, and of men, when they have to hide. He has—his real estate business—it's like a false front on a shop. The others do the hard work, the dangerous work. After—after Pasquale met me he wanted to quit. He told Jim O'Connor so. But he wouldn't let him. He said he was in it; he'd have to stay in it. But after—we married, he did quit. He went down to see O'Connor. He had a knife. He put in on the desk; he said, keeping his hand on it. 'I'm quitting.' He said, 'I'll keep my mouth shut, you needn't worry, but—I'm quitting.' O'Connor was—ugly. And while they were quarrelling—it was at night—in the back room of the office—a man came in—his name was Brown. 'I'm Dan Brown,' he kept saying. Pasquale had never seen him before. He was like a crazy man, he told me. He kept screaming at O'Connor—'You stay away from my wife—I'll see that you stay away from her.' He had a gun. Pasquale is bigger, stronger. He got it away from him. He said he didn't want to be mixed up in a shooting. He said he could take care of his own affairs but he didn't want to be in on any one else's. He took the man out. He walked him blocks miles. The man, this Brown, talked, all the time. Pasquale didn't understand, much. Only that O'Connor had been hanging around his wife making her unhappy, and that Brown couldn't stand it. Brown kept saying, 'Now, now I don't know what to believe. I don't know what to believe.'"

"He walked all the fight out of him," Pasquale said, Gilda went on, while Ellen sat there, still as if carved from wood, her heart the only living thing about her, she thought, leaping against her side, hurting. "And then he went back to find O'Connor. He was still there. He was drinking; he had been frightened. He told Pasquale that he had only flirted with Brown's wife a little, and she got sore at something he said and said she'd tell her husband—that was all, he said. He then thanked Pasquale for what he had done. Pasquale said he hadn't done anything; perhaps he shouldn't have interfered. All he wanted now was for O'Connor to let him alone."

Gilda sighed.

"So, you see, he quit. O'Connor didn't urge him any more and he went on with his little trucking business. But trade was scarce. Sometimes he'd find his tires cut. Sometimes other things were the matter. Another man, here in the district, one of O'Connor's men, gave better prices—and for the last week or so O'Connor's tried to get him back. He said to him, "See, you couldn't make a go of it. Better change your mind. I'll put you in the way of something good." Gilda began to beat her hands together. "I'm afraid he'll go back," she wept. "I'm afraid. And something will happen. Jail. Or he'll be killed, some night. I—he doesn't want to go back. But he keeps thinking of me. I'm going to have a baby," said Gilda. "He keeps thinking of us—I'm afraid O'Connor's beaten him—and he'll go back."

Ellen said through stiff lips.

"He won't go back—"

Gilda shrieked. She hurled herself at Ellen, caught her knees, huddled there on the floor beside her, all the restraint, all the ways of the new world fallen from her; a woman, Gilda, fighting for her man. Whether she loved him or not was not important. She belonged; she was loyal—

"You won't tell—you won't get him into trouble?"

Ellen said, "No, I didn't mean that. Gilda, stop. Get up. Here, come over here, sit beside me. I won't tell. I'll find a way out for all of you, somehow."

"You won't—go to the police?—about O'Connor? If he's caught," sobbed Gilda, "he'll turn the other men up, all of them, to save himself, if he can—"

"I'm not going to the police," said Ellen. "I'm going to get you and Pasquale away. Into the country—somewhere. A house of your own, room for the baby to play in, to breathe in. Sunshine. Right away out of the city. We're going to do that somehow. Find work for Pasquale, and a place for you to live. Where you won't be bothered—any more—"

That was what she had to do; how, she didn't know. She went back to the office. It was past five o'clock. She had spent the last hour of her time with Mrs. Maloney and Gilda. But her calls had been finished. Miss Renwick was alone in the office, ready to leave.

Ellen explained her appearance. "I've come back to do some writing. Tomorrow morning I've long reports. But there's a mental case I want to refer to Miss Allan, and some things I want to clear up, the report I have to take to the Charity Bureau and all—"

Miss Renwick nodded. "Then you'll lock up," she said, "when you're through."

Ellen would. Miss Renwick left presently. Ellen was alone in the bare utilitarian office, with its desks, its writing paraphernalia. The stenographer's machine was covered; the telephone, that instrument which sounded every moment of the working day, was silent. She sat down at her desk and tried to clear her mind. She must get this work finished, odds and ends of things that she had been meaning to get done for the last few days. She made a note of a child's name. The polio case across the street, which had been going to the clinic. The orthopedic staff was looking after him, but she had met the mother on the street and had promised to see what she could do about getting clothes for the boy. He could return to school next term if he were clad; the city bus would call for him.

She picked up the telephone and called her house. Coral answered. "I'm at the office," Ellen said. "I'll be late this evening."

Then she was alone again, Coral's friendly pretty voice silenced. Terribly alone, somehow.

At six o'clock she was through. She pushed the papers aside and ruffled her hair with her hands. Gilda and Pasquale, who must be saved. Jim, who must be—warned. Yet could one warn Jim without endangering other people? What, exactly, was her duty in this instance? Her duty, she knew, and clearly, was to betray Jim. But how many others would suffer? Gilda hadn't known what forbidden things he dealt in, and if it were narcotics, Jim must be punished, no matter how other people were involved—for the good of the majority—

After a while she made up her mind. She said, "There's just one person;" she said it aloud.

She called Bartlett's office on the off chance that he had not left. There was, for a long time, no answer. Every one had left. She would have to wait until later and call his apartment after she got home—

"Ring them once more, operator."

Then Bartlett's voice, impatient, tired, "Well?" said Bartlett.

She replied, laughing a little, "That one will lose you clients, Frank."

The tone changed, perceptibly. But it was still guarded.

"Ellen?"

"Yes, Ellen. Frank, listen—Bill's taken to playing hookey again. He—he thinks you're angry at him—something he told you—something he misunderstood. You're the only one who can persuade him to behave. His family would be grateful—and the truant officer—too."

"The little devil—" Frank's voice was changing; there was warmth in it, eagerness. She went on bravely,

"He needs you, Frank. And—I need you. Awfully. There's something you can do for me—"

He said, over the wire, "There's something you can do for me, Ellen—"

She answered after a long moment, "I think I know. But even if I'm wrong—it doesn't matter—I want you to know—I love you," she said, and brokenly, "I love you—"

"Ellen—Ellen—"

He was shouting at her—she put a hand to her ear—

She heard the receiver go down on the other end. She held hers until the operator said tartly, "Number please—" and then put it down quite gently. She was smiling.

(To be concluded)

PHOTO OF NEW PLANET WAS TAKEN 18 YEARS AGO

CAMBRIDGE, Mass., April 15. — A photograph of Pluto, the new "Planet X.," taken in 1914 at Harvard and unrecognized for nearly 18 years, is reported in the bulletin of the Harvard Observatory.

Just a note a few lines long, the report adds a new chapter to one of the great tradies of astronomy.

For Dr. Percival Lowell, who predicted Pluto, and endured doubts and ridicule for years until he was upheld long after his death by the sensational discovery in 1930, was still alive when his friends at Harvard made this picture.

So keen was the antagonism to Lowell's predictions, that even after the discovery had been verified, noted astronomers asserted his predictions had been mostly lucky accident.

OUR PRINTING PRICES are LOWEST

Stronger Tone Evident at Toronto Close

TO-DAY'S QUOTATIONS

QUOTATIONS COMPLETE TO 2.30

Toronto Stocks
BIGGAR & CRAWFORD

	High	Low	Close
Abitibi	1¾	....	....
Con Bake	7	....	....
Br. Am Oil	9	....	....
Bell Tel	93¼	92½	92½
Burt F N	21¼	....	....
B. C. Power	19¾B	....	....
Can Dredge	12¾B	....	....
Can Oil	10	....	....
Cockshutt	5	....	....
Dist Seagram	3¾	....	....
Ford	9¾	....	....
Walk G and W	3½	....	....
Int Nickel	7	6¾	6¾
Int Util "A"	6¼	....	....
Imp Oil	8¼	....	....
Imp Tobacco	7½	....	....
Con Smelt	38¾	38½	38¾
Laura S	33½	....	....
Loblaw	10	....	....
Massey Harris	3	....	....
Page Hersey	42	....	....
Int Pete	10	....	....
Service Stations	5	....	....
Sup Petro	15	....	....
O Vinegar	14	....	....
Steel of Can	17	....	....
Brazilian	9¾	9¾	9¾

WHEAT.

Chicago.

	May	July	Sept.
Open	60¼	63	65¼
Close	59½	62½	64⅝

Winnipeg.

	May	July
Open	64	66
Close	64	65⅞

Liverpool.

Due—Unch.-⅛ down.
Open—¼ up.
Close—¼-½ up.

Toronto Mining
JAY L. FRANCIS & CO.

	High.	Low.	Close
Abana	5⅛s	4b	..
Acme	12½	12½	12½
Ajax	80	77	79½
Amulet	13s	10b	..
Arno	1¾	1¾	1¾
Base Metals	80s	50b	..
Bidgood	6½	6	6
Big Missouri	5½	5	5
Brownlee	1¼	1¼	1¼
C. Res.	75	70	75
Cen. Man.	6s	5¾b	..
Coast Copper	100	100	100
Dome	925	920	925
Eldorado	115	112	112
Falconbridge	80s	65b	..
Hollinger	450	450	450
Howey	31	30	30
Hudson Bay	175	175	175
Int. Nickle	700	675	700
Kirk. Lake	36s	31b	..
Lake Shore	2675	2650	2650
McIntyre	1675	1580b	..
Macassa	31	30	30
Br. Am. Oil	900	900	900
Home Oil	20s	14b	..
Imp. Oil	825	800	800
Inter. Pete.	975	975	975
Homestead Oil	45s	25b	..
Royalite Oil	450b	..	..
Cal. & Edm. Oil	18b	..	..
Alexandra	1¾	1½	1½
Barry, Holl	7s	6½b	..
Silver	26½	..	..
Buffalo Canada	32½	31	32½
Moss Mines	32b	..	..
Moffat Hall	1⅞	1⅞	1⅞
Nor. Can	20s	..	..
Mandy	5s	3½b	..
Marlartic	4	4	4
Mining Corp.	90	85	85
Newbec	2s	1½b	..
Nipissing	90s	..	..
Noranda	1650	1620	1625
Nordon	5½s	4b	..
Pend Oreille	65	65	65
Premier	40½b	..	..
Sher. Gordon	38	37	37
Siscoe	59	58½	59
Sudbury Basin	30s	21b	..
Sylvanite	45	43	45
Teck-Hughes	390	386	386
Towagmac	20s	15b	..
Tread Yukon	290s	250b	..
Vipond	30	30	30
Ventures	35	35	35
Waite-Acker	40s	25b	..
Wright-Harg.	230	226	226
Ribago	1¼s	1b	..
Algonquin	½	½	½
Bagamac	4	3½	3½
Kirk. Hud. Bay	57	51	57
Federal Kirk	3	3	3
Gem Lake	2s	1½b	..
McLeod R.	5	4⅝	4½
Dom. Explorers	4½b	..	..
Pioneer	370	..	..
Granada	75½	75	75

Total Sales—141,000.

New York Stocks
BIGGAR & CRAWFORD

	High	Low	Close
Allied Chem.	66	64¼	65
Amer. Can.	52⅛	50½	50⅝
Am. For. Power.	4⅞	..	..
Am. Radiator	5¼	..	..
Am. Smelters A.	9¼	..	..
Am. Roll. Mills	7⅝	..	..
Am. Tel & Tel.	10	104¼	104¼
Anaconda Copper	6	5⅝	6
Atchison	46½	44¼	44½
Balt. & Ohio	9½	9¼	9¼
Bethlehem Steel.	13⅞	..	..
Borden's	34	33½	33½
Briggs	6⅝	6¼	6¼
Byers, A. M.	9⅝	9¼	9¼
Can. Pacific	13⅝	13	13
Col. Gas	9½	9	9
Com. Solvents	6⅜	..	..
Cons. Gas	54	52½	52½
Dupont	34⅝	33¼	33⅜
Elec. B. & S.	16-16⅛	..	..
Freeport Texas.	15⅛	..	..
Gen. Electric	16⅜	16	16
Gen. Foods	34⅝	..	..
Gen. Motors	12⅝	12⅛	12⅛
Gillette	18⅝	18⅛	18⅛
Houston Oil	14	13⅝	14
Hudson Motors	4⅝	..	..
Int. Nickel	6¼	6⅛	6⅛
Int Tel & Tel	6⅜	5⅜	5⅜
Johns-Manville.	12	..	..
Kennecott	7⅝	7⅛	7⅛
Mont. Ward	7⅝	7⅜	7⅛
Nas hMotors	12¼	12	12
N. Y. Central	21	20	20⅛
Nor. American	27	26½	26½
Pack. Motors.	2⅝	2½	2⅝
Para-Publix	5	4⅜	4⅜
Fennick & Ford	23½	..	..
Pub. Service NJ.	45	44½	44½
Radio Corp.	5½	..	..
Sears-Roebuck	22⅛	21½	22
Simmons Bed.	6	5⅝	6
South. Pac.	14⅜	13⅝	13⅝
Stand. Brands	11⅝	11⅛	11⅜
St. Oil of NJ	24⅛	22⅞	23½
St. Oil of NY	8⅝	..	..
Stewart-Warner	3⅛	..	..
Texas Gulf	19	..	..
Texas Corp.	11⅝	11½	11⅝
Timken Roll B	15⅜	..	..
Union Carbide	23	21⅝	22¼
Union Pacific	56	53	53
United Corp.	7⅛	6¾	6⅝
U.S. Steel	34⅝	33¼	33½
Vanadium Corp.	9⅛	9	9
Warner Bros.	1⅜	1⅛	1⅛
Woolworth	39	38½	38½

GAINS-LOSSES EVENLY DIVIDED

Toronto Exchange Issues Close Above Lows For Short Session

TRADING IS SLOW

TORONTO, April 16 (C.P.). — Gains and losses were intermingled on Toronto Stock Exchange at the close of to-day's market. The tone was better towards the close and most issues were above their lows for the short session, but not all compared favorably with last night.

Trading was slow throughout the entire session, many stocks not appearing on the tape record of sales.

Bell Telephone and Steel of Canada each finished with a net gain of a point, the former at 94 and the latter at 17. Some of the oils, on a limited number of transactions, showed small advances.

Losses approximating ½ point each were recorded by C.P.R., Brazilian, Dominion Stores, Photo Engravers, Nickel, Noranda, and Smelters.

Ford of Canada finished just under its previous close. As did Walkers Common, though both were firm on end.

Aberdeen, Scotland, will erect 43 blocks of municipal tenements.

STRENGTH FELT IN BOND TRADE

Stocks On Wall Street Unable To Continue Recovery Through Third Session

CLOSING TONE HEAVY

NEW YORK, April 16 (C.P.) — Stocks were unable to continue their recovery through a third session to-day, although the bond market still felt the stimulating effect of the Federal Reserve's credit expansion program.

Trading quarters were inclined to look upon the upturn in the stock market of the past two session as largely a technical rebound, and to await something in the way of favorable news before trying to press the rally further. In the meantime, enough week-end profit taking and selling came into the market to cause numerous recessions of fractions to more than 2 points from yesterday's close.

The list pushed up a little at the start, slid back, then hardened for a time as coppers had a temporary upturn, but sold off again in the final dealings, and the closing tone was heavy. Trading was quiet, however. The turnover for the short session approximately half a million shares.

Auburn was a soft spot, breaking nearly 5 points to close at 37, a new low since traded here, as a further reflection of the first quarter report showing net of 4 cents a share. The stock sold as high as 514 in 1929.

American Telephone also encountered fresh pressure, losing about more than 2. Coca Cola and Western Union sagged a couple of points and Eastman dropped 4. Issues off a point or so included U. S. Steel, Standards of New Jersey and California, Allied Chemical, Union Carbide and Air Reduction.

EGGS HOLD LOW MARK

Two Dozen for 25c on Local Market

Maple syrup sold at 50 to 60 cents a quart and $2.25 a gallon, on the market this morning. Butter was 22 to 27 cents a pound and chickens were 20 to 24 cents a pound. Geese were 20 cents a pound.

Eggs held their low mark, with plenty offered at 2 dozen for a quarter, and the highest price fixed at 15 cents a dozen.

Little pigs were $4.50 a pair. Apples were 25 and 35 cents a peck, parsnips 40 cents, onions 50 cents. Potatoes were 40 and 45 cents a bag.

Pork was 8 and 10 cents a pound, in front and hind quarters.

Railway freight receipts in Japan in February were greater than in February 1931.

TRADING LIGHT ON MINE MART

Irregularity In Late Session Leaves Gains and Losses About Even

DOME RECOVERS TO $9.25

TORONTO, April 16 (C.P.).—The Standard Stock and Mining Exchange showed some firmness in to-day's short session, but late irregularity left net changes mixed and small. Volume remained light, with cheaper issues received the bulk of attention in the second hour.

Dome managed to recover 25 to $9.25; Lake Shore, Wright Hargreaves and Hollinger were steady, but Teck-Hughes slipped 4 to $3.86. In the lower-priced golds Siscoe, Buffalo, Macassa, McLeod River and Barry-Hollinger all closed slightly higher.

International Nickel turned over in odd lots at $7 and closed around $6.75. Noranda was off 15 to $16.25, and Eldorado eased a cent. Peninsular Pete, fractionally higher, showed the only change in a steady oil section.

Grain Reviews

AT CHICAGO

(By John P. Boughan, Associated Press Market Editor)

CHICAGO, April 16.—Tremendous shrinkage of the 1932 domestic crop prospect has apparently put the United States on a virtual domestic basis regarding supplies of wheat.

Leading trade authorities reported today that if as seemed likely the domestic winter wheat yield this season was no more than 450,000,000 bushel. Any surplus existing would be that carried over from crops in preceding years. It was further reported that the United States 1932 spring wheat crop would probably not be more than 250,000,000 bushels, thus making the total wheat crop about 700,000,000 bushels, an amount little, if, any, in excess of domestic needs.

Largely responsive to this outlook, wheat this morning compared with a week ago was 6 to 6⅝ cents a bushel higher, corn 1⅝—1¾ up, oats ⅜-⅝ advanced, and provisions unchanged to 12 cents down.

Many wheat traders express belief that even under the most favorable conditions between now and harvest the country's winter wheat crop will prove meagre. The acreage remaining for harvest this season is generally regarded as promising to be the smallest since 1913 with two exceptions.

AT WINNIPEG

WINNIPEG, April 16.—(By the Canadian Press).—Grain traders focussed their attention on the south in search of a stimulant to the wheat markets this week. And they did not look in vain.

Continued adverse crop reports from the United States overshadowed the speculator's horizon all week and was the chief factor in a 3⅛-cent advance scored by wheat prices.

Closing Friday at 64 cents, May delivery ended the six-day cycle showing a gain of 3⅜ cents. July future at 65⅞-66 was up 3⅝-½ and October 3½ at 68⅛.

Trading throughout the week was quite active in good volume.

Little relief was afforded the parched crops in the United States winter wheat territory. Light rains fell Friday but were insufficient to cause more than a temporary easing in grain prices. A decrease of $830,000,000 bushels in the new crop was forecast by the United States government report issued last week and unless heavy rains fall shortly the loss is expected to bt heavier.

A swirling dust storm in Saskatchewan yesterday halted seeding operations in parts of that province and presented another bullish aspect to the grain market.

Foreign importers have not yet come into this market for large quantities and are keeping a close check on the situation in the United States. Only moderate shipments of wheat were made from North America this week.

For the first time this season, Rusia failed to export wheat which suggests that the Soviet has shipped all f oits surplus. Shipments from Argentina and Australia continue and the former country is expected to continue to e a formidable competitor in the European market.

Some improvement was noted in cash grains this week though the trading volume was not large. Spreads were fractionally higher.

Coarse grains prices followed wheat in quiet trading and closed the week with good advances.

SMUTS ADVISES

(Continued from Page 1)

to avoid magnifying this matter, however serious it is."

"Let us exploit our opportunities and not our difficulties," General Smuts urged. "Public attention should be concentrated on Ottawa (the Imperial Economic Conference) rather than on Dublin. If the Ottawa conference is a success it will more than compensate for the discouragement we all feel over the renewal of the Irish difficulty. The whole Commonwealth prays for success at Ottawa".

PRESBYTERY HEARS CRAGG CONFESSION

Anonymous Letter is "Deplored and Condemned."

WHITBY, April 16. — A frank confession and apology for writing an anonymous letter alleged to have contained slanderous statements against Rev. E. Harstone of Simcoe Street United Church, Oshawa, was made Friday afternoon by Rev. C. E. Cragg of King Street Church, Oshawa, at a special meeting of the Presbytery.

Representatives of the press were excluded from the meeting, but Rev. P. L. Jull, secretary, issued the following statement at the close.

"Presbyery decided no action be taken under section 143 of the Manual and having heard the statement of Rev. C. E. Cragg as to his having written an anonymous letter, we can but deplore and condemn his act. We note the evident sincerity of his confession and can assure him that in view of his present attitude, he retains the goodwill of his brethren of the presbytery."

"Mr. Cragg made the confession of his own free will so there will be no charge against him," Rev. Thomas Wallace, chairman of the presbytery stated.

Since the public apology by Rev. Mr. Cragg which was printed last week, interest in the case has been high in Oshawa and vicinity. The anonymous letter written to the recording steward of Glebe Board United Church, Toronto, containing statements against Rev. Mr. Harston, was received while the official board was considering giving him a call. Rev. Mr. Harstone obtained the letter and called in handwriting experts and detectives.

100,000 SEE SCOTTISH CUP

(Continued from Page 1)

Hamilton was beaten on his shot but Gray, the Ranger right back, rushed up and cleared the ball from under the bar. The balance of the match was featureless.

ENGLISH LEAGUE.

First Division.

Arsenal 3, Sheffield Wednesday 1.
Birmingham 3, Liverpool 1.
Blackburn Rov. 3, Huddersfield 0.
Blackpool 0, Bolton Wanderers 3.
Derby County 3, Aston Villa 1.
Everton 6, West Ham United 1.
Manchester City 1, Chelsea 1.
Portsmouth 6, Newcastle United 0.
Sheffield U. 2, Middlesbrough 1.
Sunderland 2, Grimsby Town 0.
West Bromwich A. 1, Leicester 2.

Second Division.

Barnsley 0, Burnley 1.
Bradford City 2, Tottenham H. 0.
Bristol City 0, Stoke City 0.
Bury 1, Wolverhampton W. 0.
Leeds U. 1, Nottingham Forest 1.
Millwall 1, Manchester U. 1.
Notts Co. 1, Preston North-End 4.
Oldham Ath. 1, Charlton Ath. 0.
Plymouth A. 1, Southampton 2.
Port Vale 1, Bradford 3.
Swansea Town 1, Chesterfield 1.

Third Division—Southern Section.

Brentford 1, Watford 2.
Cardiff City 5, Clapton Orient 0.
Coventry City 4, Brighton 3.
Exeter City 3, Mansfield Town 0.
Fulham 3, Bournemouth 0.
Gillingham 3, Norwich City 3.
Luton Town 6, Swindon Town 0.
Northampton 2, Torquay U. 0.
Reading 3, Bristol Rovers 0.
South-End U. 0, Queen's Park R. 0
Thames 1, Crystal Palace 3.

Third Division—Northern Section.

Barrow 1, Wrexham 0.
Chester 7, Rochdale 2.
Darlington 4, York City 1.
Gateshead 2, Stockport Co. 1.
Halifax T. 0, Tranmere Rov. 0.
Hartlepools U. 5, Doncaster R. 0.
Hull City 2, Carlisle U. 0.
Lincoln City 5, Crewe Alexandra 1.
New Brighton 2, Accrington S. 1.
Walsall 3, Rotherham U. 0.

SCOTTISH LEAGUE.

First Division.

Dundee U. 0, Hamilton Acad. 5.
Hearts 2, Queen's Park 0.
Leith Athletic 1, Clyde 4.
Motherwell 3, Cowdenbeath 0.

Second Division.

Alloa 2, Arbroath 0.
Armadale 3, Albion Rovers 2.
Dumbarton 3, East Fife 2.
Dunfermline Ath. 1, Hibernians 1.
East Stirling 1, Stenhousemuir 1.
Raith Rovers 2, Queen of South 0.
St. Bernard's 4, King's Park 0.
St. Johnstone 4, Montrose 0.

RUGBY UNION

Harlequins 3, London Welsh 5
Oil Millhillians 16, Rosslyn P. 3
Abertillery 6, Neath 4
Aberavon 8, Cardiff 3
Bath 28, London Irish 0
Bridgend 0, Crosskeys 5
Exeter 13, Devonport Service 3
Halifax 11, Manchester 8
Leicester 3, Blackheath 5
Nuneaton 6, Bedford 3
Newport 13, Lllanelly 3
Northampton 12, Old Paulines 4
Old Edwardians 3, Old Blues 13
Plymouth 3, Gloucester 0
Penarth 3, Weston-Super-Mare 5
Pontypool 0, Bristol 0
Swansea 24, Coventry 0
Waterloo 1, Birkenhead 11

BELFAST CITY CUP.

Larne 0, Glentoran 1.
Distillery 5, Newry Town 0.
Linfield 4, Ballymena 0.
Ards 3, Portadown 1.
Cliftonville 1, Belfast Celtic 2.
Derry City 7, Bangor 4.
Glenavon 0, Coleraine 1.

COLONEL BLADIN AT ARMY SERVICES

Special Week-end Visitor a Noted Speaker.

The local corps of the Salvation Army is to be privileged this coming week-end with a visit of Col. and Mrs. Bladin the Army travelling spiritual specials. The colonel is a noted author, song writer and orator and during his lengthy service in Army activities has gathered a wealth of story which he very aptly uses in his service.

By birth, an Australian, his first Army service was in the Antipodes where the early Army struggle was very hard; following this was a term of service in New Zealand, an interesting country of which the news of the last few days has been somewhat alarming.

During the days of the war Colonel Bladin was a chaplain with the Australian and New Zealand forces and his lecture of Sunday afternoon will be of special interest as it will be devoted mainly to the associations with the men of the forces. His Worship, Mayor Denne and members of the city council will attend this special service in the Temple.

A lecture entitled "The Pearl of the Orient" will be given in the Temple on Monday evening and some 140 colored stereopticon slides will be shown. This lecture has become one of the most talked of travelogues in the Dominion, and is a racy interesting description of the manners, customs and peoples of Ceylon.

The colonel was in charge of the Army's work for several years in Ceylon and during the lecture native songs are sung and the music of the country played on the concertina, an instrument of which the colonel is a master player.

The colonel also has had charge of the Army's work in Newfoundland. Mrs. M. Bladin is also an able speaker and soloist and will assist in all services.

A public welcome will be given Saturday evening to the visitors by the local corps to which (and all the services of the week-end) a cordial invitation is extended to all citizens.

While in the city Col. Bladin will, on Monday morning, address the students of the Collegiate on "Australia" and is the guest speaker at the Rotary luncheon.

ONE MAN KILLED

(Continued from Page 1)

day. They were escorting Jones and Gorda back to their isolated cell block after giving them a bath when the trouble started. About 18 prisoners were at work in the yard as the quartette started to cross.

Tools, including heavy stone hammers, were strewn about the yard. The gang was employed building a wall. When they reached the center of the yard Jones and Gorda suddenly stopped and grabbed hammers and attacked their guards. Clayton was knocked unconscious by a hammer blow and Fisher received a wound in the head.

The action had been so quick that the three wall guards nearby had missed the incident. But they brought rifles to their shoulders when one saw the two prisoners, wielding hammers, dash in the direction of another guard.

Guards Open Fire

Three shots were fired in the air as a warning signal to other prisoners to take cover. Then the guards opened fire on Jones and Gorda, both of whom were brought down by bullets that struck them in the legs.

As the firing was going on Bihun came out of a wood shed about 25 yards away from Jones and Gorda. He suddenly slumped to the ground and died instantly. Prison authorities are investigating to learn exactly how the death-dealing bullet reached his body.

Bihun was convicted in 1930 for the armed robbery of a Bank of Montreal branch here. He was sentenced to 10 years at Stoney Mountain and 10 lashes.

Only Minor Injuries

Warden Meighen said today Jones and Gorda had been troublesome ever since they came to the penitentiary. Neither was seriously injured.

No attempt was made by other prisoners to take part in the attack. Many of them wanted to aid guards in overpowering Jones and Gorda.

At an inquest held last night a verdict was returned to Coroner Dr. A. N. McLeod that Bihun came to his death by misadventure, killed by a bullet fired by an officer of the penitentiary in performance of his duty and in defence of a fellow officer.

Official Enquiry

OTTAWA, April 16. (C.P.)—The Department of Justice will send an inspector to Stoney Mountain Penitentiary to conduct an official enquiry into the uprising at the institution, it was announced to-day. At the moment, further details of the disturbance are being awaited at Ottawa. The enquiry by the Dominion Government penitentiary inspector will be preceded by an inquest to be conducted on orders of the Manitoba Provincial Government.

SOCCER MEETING MONDAY EVENING.

A special meeting of the P. and D. F. A. will be held in Chamber of Commerce Rooms on Monday night at 8 o'clock.

REV. DUDGEON GIVES ADDRESS AT GATHERING

Mens' Brotherhood of St. James' Church Holds Annual Banquet.

TWO HUNDRED ATTEND.

An event of annual interest to St. James' United Church, is the Father and Son banquet, sponsored by the Men's Brotherhood.

Last night this gathering was especially favored in having as guest speaker, the founder of their organization, Rev. J. H. Dudgeon, former pastor of St. James', now of London, Ontario.

Nearly two hundred fathers and sons partook of the sumptuous banquet served from the attractively-arranged and decorated tables, which filled the large auditorium of the Sunday school hall.

Deep red streamers of fluted crepe paper ran lengthwise of the tables, which were centered with baskets and bud vases of crimson tulips.

Toasts of Banquet

W. A. Wood, president of the Brotherhood, presided as chairman and toastmaster and called upon J. Worral to propose the toast to the King, to which the assembly responded with the National Anthem.

In proposing the toast to "The Church," Rev. A. E. Moorhouse, pastor St. James', defined the church, not as an organization, but a place where men and women love Jesus Christ and give obedience to His call. Out of this comes brotherhood created by our love for one another, which leads to many opportunities for service.

"The Church's One Foundation" was sung in response.

A toast to "The Sons" was proposed by Mr. Littlefair, who spoke of the father's part in building up the Kingdom of God; first in the heard, then in the home and church. John Hunter, Ontario Boys' Premier, responded to this toast, saying that fathers and sons have a great deal in common. He gave a very optimistic view of the boyhood of to-day and asked for a better understanding on the part of fathers.

The concluding toast was that to "The Brotherhood," proposed by Mr. Brumwell, vice-president of the class.

Special Speaker

The guest speaker, Rev. Mr. Dudgeon, was introduced by the chairman, and given a warm welcome and ovation. When the assembly rose in greeting, Mr. Dudgeon expressed his great pleasure at being back among his old friends of St. James', and briefly recalled the early days and struggles of the Brotherhood. The reason for its present success, he claimed, was the fact that it started with the true idea of brotherhood and mutual dependence, which is the law of the universe and is also true in the material world. A seed, if left alone would never fill our granaries. No one can live without another. Even the flowers, the tree and the mountain streamlet do not live to themselves. So it is in the human society, and in the church. Our Lord, in sending men out, had in mind this very truth. To-day, He calls us to be co-laborers with Him, for he best serves God who serves others.

There is an opportunity for every man to be an evangelist, for people are eager to hear of Christ as never before. Five words give the whole history of Jesus' life, "He went about doing good."

In closing this inspirational address, Mr. Dudgeon urged the Brotherhood, both fathers and sons, to accept this as their motto.

The banquet was honored by the presence of Rev. A. E. Elliott, B.A., of Milden, Saskatchewan, who addressed the men briefly, recalling old associations in the city.

Another guest was the Rev. J. L. Harton, of Peterborough, who also gave a short address, speaking of his pleasant connection with St. James.

Rev. J. H. Sutcliffe, brought his beautiful message in song, contributing the following numbers: "If Christ Should Come," "Who Will Our Pilot Be," and "When the World Forgets."

Good Program

Community singing, led by Henry Turner, interspersed the addresses of the evening, while the following fine musical program was also greatly enjoyed. Accordian solos, Mrs. Lovatt; male trio, "Gypsy Laughing Trio," Messrs. Lee, Turner and Worrall. Vocal solos, (a) "I'll Sing Thee Songs of Araby"; (b) "My Dreams," Harold Lee. Duett, "I'll Sing to You," Mr. and Mrs. H. Turner. Male quartette, (a) "All on a Sunday Morning"; (b), "Juanita," Messrs. Baldry, Lee, Worral and Turner.

Miss Aileen Rose ably accompanied all the musical numbers at the piano.

Votes of thanks and appreciation were tendered to Rev. Mr. Dudgeon, by Messrs. Church and Spence; to the ladies, who so graciously provided the banquet, by W. F. Sloane, and to all who in any way contributed to the success of the evening, by Messrs. May and Hogan.

After the singing of the National Anthem, Rev. Mr. Elliott dismissed the gathering with the Benediction.

Robert Kitchen acted as treasurer for the evening.

SOCIETY BREAKS UP.

COBOURG, April 16. — Cobourg Horticultural Society is defunct. At the annual meeting called for last night only six members, including the President, A. C. Hodgetts, put in an appearance. It was decided that in view of the lack of interest the organization would be broken up. When the society was revived in 1929 there were 160 members. Last year the membership dropped to 60. This year only six turned up at the meeting, which was well advertised. The president blamed the radio, movies and the automobile for the lack of interest.

RUGBY LEAGUE.

Broughton Rangers 17, Rochdale Hornets 3.
Dewsbury 10, Hull Kingston Rovers 0.
Featherstone Rovers 5, Keighley 0.
Halifax 14, Wigan 0.
Bell 23, Bramley 3.
Hunslet 21, Wakefield Town 6.
Leeds 20, Castleford 0.
Leigh 34, Bradford Northern 20.
Salford 15, Widnes 0.
St. Helen's 17, Swinton 5.
Warrington 25, Barrow 7.
Wigan Highfield 13, Oldham 44.
York 6, Huddersfield 8.

COMING SOON!

MONSTER AND SPECTACULAR

Auto Parade

Linked up with One Solid Week of

SPECIAL EXHIBITS OF ALL THAT IS NEW IN CARS AND TRUCKS

WATCH FOR DATES

To Be Announced Shortly

CASE DISMISSED IN WYLIE ACTION

Judge Rules Lad Broke His Leg Through Negligence at Mariposa School.

PRISONER CAUGHT.

LINDSAY, April 16.—(Examiner Correspondence). — Judgment has been handed out by Judge Ruddy of Whitby, in a very unusual case, and one which has been watched with interest by lawyers. School Section No. 9, Mariposa Township, was sued by John Wylie, an ex-trustee and his son Lloyd Wylie, for $500 damages claimed for the fracture of the boy's leg when he fell through a wood floor.

The defence claimed the boy climbed into the loft in contravention of rules laid down by the teacher, also he was old enough to know right from wrong, and was an intelligent boy, and should not have climbed into the loft. When the recess bell rang he dropped from the rafters to the floor and crashed through causing the fracture. The judge held that the accident was caused by negligence and the case was dismissed with costs. C. G. Frost, Lindsay, for defendants, R. I. Moore for the plaintiff.

Provincial Officer Nelson arrested a young man named Clarence Demoe as he lay in his bed at 5 o'clock in the morning, at the home of his employer, Mr. John Goodhand, a farmer in Fenelon Township on charge of being a prisoner illegally at large. He was remanded for a week. Mr. T. D. Bell, of the Parole Board, was in town to hear the case. Demoe was sentenced to the reformatory last fall for a term of 13 months, it is stated, got out of prison on a forged request statement from a farmer that he would give the young man employment. The suspicion is that Demoe wrote the letter himself, although this is denied by Demoe. When he failed to make the customary reports to the Parole Board an order was issued for his arrest and the police were looking for him for several months.

CAPABLE CAST FOR 'IRISH EDEN'

Young Peope of Immaculate Conception Church Prepare Play.

MONDAY AND TUESDAY.

"Irish Eden" is the intriguing title of a play which the young people of the Immaculate Conception parish will present in the Ashburnham Community hall on Monday and Tuesday of next week.

Those who have been looking for local color and interest in dramatic production will enjoy this play, which is unique in the sense that, while highly entertaining, it combines the faculty of sending its audiences away with a higher outlook on life.

The cast, which will be assisted by Vincent McCabe and Jack Roach, is as follows: Vincent McCabe, as Father Duffy, the parish priest; Thomas O'Brien, as Father O'Brien, his assistant; Miss Louise Flynn, as Nellie Duffy, niece of Father Duffy; Jack Roach, as Dr. Nolan, lifelong friend of Father Duffy; Miss Stella Brady, as Mrs. Brophy, his housekeeper; Mrs. William Moher, as Mrs. Patric, his cousin; William Moher, as Mr. Patric; John Madden, as John Nolan, a young lawyer; Miss oNra Moher, as Anna Ryan, in love with Tom Blake, whose part is taken by Jack Primeau, Junior; Roy Cavanlan, a young lawyer; Miss Nora soldier of fortune; Dan Leonard, as Louis Smidt, the butcher; Miss Cecelia O'Toole, as Aunt Susan, Nellie Duffy's old nurse; and pupils of the Immaculate Conception School, as children of Mr. and Mrs Patric.

John McCabe and Robert Gilman will act as stage managers, and Jack Primeau will direct the play.

Egypt plans to hold a government sweep to raise $5,000,000 to build a new hospital in Cairo.

Ex-King Of Spain And Son

ARE CONSTANT COMPANIONS.

Ex-King Alfonso of Spain, with his youngest son Don Jaime, leaving their London hotel to visit another son, Prince of Asturias, who is studying at Dartmouth College. Jaime is with his father constantly. Private tutors are teaching him French, English, German, and Russian, while every day for an hour or two the former monarch gives him an intimate lesson in statecraft. The ex-King recently balked an attempt by Jaime to get married.

George Street Chuch held its annual Father and Son banquet on Monday evening with Rev. Jim Finlay, National Boys' Work secretary of Canada, as speaker. Medals won by the boys in the Bond Selling Campaign were presented at the banquet. The Osprey Trail Ranger group under E. Tretheway won five of the nine medals taken by George Street boys. This group is working on the new Trail Ranger plan, "Starting the Trail," a number having already qualified for the pathfinder part of the plan. This group yells was one of the features of the banquet.

The group in the Sunday School under Max Parnell also took a large part in the banquet. Their yells went over in a big way and Torrence Henry responded to the toast "To the Sons." This group "The "Vikings" held a hike recently and qualified for part of the Campcraft bade.

* * *

Fifteen members attended the meeting last Tuesday evening of the "Live Wire" Trail Rangers of Mark Street Church and lively discussion followed on the theme "Clean Speech." At the close of the meeting group games were played and the boys worked on their book marks, which are progressing fine.

* * *

Trail Ranger work is making great advances in the city as will be proved this evening at the grand camp conclave at the Y.M.C.A.

* * *

The mentors of the city held a meeting this week at Austin's Tea Rooms to present an opportunity of exchanging ideas and build up a closer bond of fellowship. The four grand officers of the camp were present. They are: Grand Chief Ranger, Ross Allen; Sub Grand Chief Ranger, Bob Thornton; Grand Tally, Torrence Henry; Grand Mentor, John Hunter; and Assistant Grand Mentor, Max Parnell.

The executive of the Trail Ranger council also held a meeting at the "Y." The aim of the council is to assist in preparing programs for meetings.

* * *

The names of this week's game is "Association."

Formation: Players sit in a circle.

Game: One player starts by naming any object he chooses. The next player must, before the count of ten, follow with the name of some object which begins with the last letter of the word just given. For example, if the first word given were "horse," the next word would have to be "eel" or "elephant" or some wording with "e." Those who fail to give the word within the allotted time must stand in the centre and count.

Hastings

At the weekly meeting of the Anglican Young People's Society of St. George's Church held on Monday evening, Nicholas Dainard, who had been president of the society, and who has left for Toronto, was presented with a suitcase before his departure. The address was read by the vice-president, Mr. Braithwaite, and the presentation made by the secretary, Cyril Blackbourne. The best wishes of the society go with him in his new position.

The monthly business meeting of St George's Woman's Auxiliary was held in the rectory on Thursday afternoon, with the president presiding. After Scripture reading and prayers the secretary and treasurer gave their reports. The receipts from the afternoon tea held at Miss Plant's were $16.25. As her Lenten offering the treasurer donated an embroidered church linen to be sent to Bishop White in China. The president gave as her Lenten offering five pair of mitts, 2 baby jackets, and one pair panties, valued at $1.50. The Juniors also gave 9 hospital jackets. These were sent to the Dorcas Rooms in Toronto. Three of the members were chosen as delegates to attend the annual meeting held in Toronto in May. It was also decided to send voting tickets to the Board reporter, Miss Weaver, who had just sent a full account of the Board meeting held in St. Paul's Church, Toronto. The remainder of the afternoon was spent in quilting after which dainty refreshments were served by the president.

Mrs. Charlton Grigg, of Roseneath, was the guest of her parents Mr. and Mrs. J. Stewart on Thursday.

Mrs. Claude Ball of Toronto has been a visitor with her parents, Mr. and Mrs. W. Montgomery.

Mr. Ora Varcoe of Roseneath is spending a few days in the village.

Mrs. Charles Black of Campbellford was a guest of Hastings friends recently.

Mrs. Edwards of Lang is the guest of her son, Mr. Harry Edwards.

Friends of Mrs. Arthur Fleming regret to hear of her illness.

Mr. S. Buck and Miss Edith Buck, of Norwood, were in the village on Thursday.

Little Kenneth Pickens, son of Mr. and Mrs. George Pickens, has been quite ill, but is somewhat improved.

Northallerton, England, will sell its jail, which has not been used for years.

WOULD EXPEDITE PENSION CASES

N. A. MacColl Favors Hearing of Claims by County Judge.

LEGION MEETING.

CAMPBELLFORD, April 16. (By Examiner Staff Correspondent). A suggestion that all applications for pensions from ex-servicemen be tried by the county judge, thus eliminating the high cost of administration and speeding up pensions awards was put forward by N. Alex MacColl representative of Zion 23 of the Ontario Provincial Command Canadian Legion, B.E.S.L. last evening when he paid his official visit to the Campbellford Branch of the Legion.

The meeting was made the occasion for a social evening, a very large attendance being registered. President J. D. McEachern occupied the chair. A fine series of war pictures were shown by Rev. R. C. Tait and G. A. Ironside. Much business was put through, one of the pleasing features of which was the reinstatement of two comrades into good standing and the acceptance of two applications for membership.

Mr. MacColl, speaking of the aims and objects of the Legion, dealt at length on the pension situation as one of the chief activities of the organization. Explaining the unfairness and expensiveness of the present system he pointed out that the Commission fight the applicant at each step, and he did not think this was the idea of the legislation. Approximately only six percent of applicants appeals are granted.

Administration was more serious Mr. MacColl declared. At present there were 1350 cases behind while 2300 cases were waiting to go before the Board of Pensions Commissioners. Many suggested solution had been offered, he stated, but thought that the solution was more simple than the department would admit. This was in brief that pension cases be tried by the county judge, the usual court machinery being used, with an appointed lawyer from the particular district to brief the applicant. He thought that this would not only save the government an enormous sum of money yearly, which could be used for pensions, but speed up and properly take care of the cases. He thought that the county judges could properly handle pension cases and be in sympathy with the returned soldiers.

Mr. MacColl also struck a note of optimism when he declared that the Legion could give a lesson to the world in loyalty and patriotism. The backbone of the organization he said was to stand for law and order and he believed as long as the Legion remained active loyalty and patriotism would remain prominent in Canada.

He also conveyed the congratulations of Col. F. J. Picking, provincial president, to the Campbellford branch for its sound financial condition and fine work.

Obituary

MRS. ARTHUR DOUGLAS.

(Examiner Correspondence.)

CENTRETON, April 16. — The sad death of Mrs. Arthur Douglas, of Grafton, in her 35th year, took place on Monday. She was struck and killed by a C.P.R. train at Grafton. Before her marriage Mrs. Douglas was Eva Thompson.

The funeral service was conducted by Rev. Mr. Tanton, of Cobourg, on Wednesday. The graveside burial service was read by Rev. M. F. Hawley. The remains were interred in Centreton Cemetery.

Left to mourn her loss are one brother and two sisters, and her mother and father, Mr. and Mrs. T. Thompson, and her husband and one small son.

The pall-bearers were Messrs F. Gordon, D. Lee, R. Tungate, James Kerr, A. Johnston and Ed. Smith. Beautiful floral tributes were given by relatives.

MRS. G. F. HUBBLE

(By Examiner Staff Correspondent)

CAMPBELLFORD, April 16.—Jessie C. Menzies, beloved wife of G. F. Hubble, passed away at her home on Rannie street, Campbellford, yesterday morning. She was in her sixty-eighth year. The funeral will be held from the family residence on Monday at 2 p.m. Interment being made in Mount Pleasant Cemetery, Campbellford. Besides her husband, she is survived by one daughter, Mrs. A. O. Hardy of Campbellford.

MRS. J. PAULEY

(By Examiner Staff Correspondent)

Campbellford, April 16.—The funeral of the late, Mrs. J. Pauley was held yesterday at the Free Methodist church, Campbellford, Mrs. Findlay conducting the service, assisted by the Rev. Mr. Burnham. The pall bearers were Roy Loucks, Norris Loucks, C. L. Kellogg, Harry Abernethy, George McNutt and W. Barton. Interment was made in Maple Grove cemetery, Havelock.

The late Mrs. Pauley, who before her marriage was Miss Hannah Jane Southworth, died on April 13 at her Campbellford home. She was in her sixty-seventh year. Born in this province she had resided in Campbellford for the past nine years.

Surviving are her husband, John Pauley; two sons, Roy Thompson of Seymour and Charles of Action; two brothers, James and Thomas Southworth of Seymour and one sister, Mrs. Wesley Smith of Rosetown, Sask.

Chain shoe stores are being opened in Tunisia.

GRAIN AND PRODUCE REVIEWS

LIVERPOOL QUOTATIONS

LIVERPOOL, April 16 (A.P.) — Closing—
Wheat spot unquoted.
Hams, long cut, 12-16 lbs. 82s.
Short cut 12-14 lbs., 71s.
Extra skinned 78s.
Picnics 5-6 lbs., 51s. 6d.
Bacon cumberland cut nominal.
Canadian 94s.
Clear bellies nominal.
Long clear middles 28-35 lbs., 70s.
Short clear backs 12-20 lbs., 67s.
Shoulders square nominal.
Lard prime western in tierces 38s.
American refined in boxes 40s.
Cheese, Canadian finest white, new, 73s; colored, new 73s.
Linseed oil raw, 18s. 6d.
Petroleum No. 1, 10d; No. 2, 11d.
Rosin types F and G, 15s.
Turpentine spirits 59s 6d.

MONTREAL PRODUCE.

MONTREAL, April 16.—Another upturn in butter and a better tone in eggs were the features of the produce and dairy market here yesterday. Cheese and potatoes remained firm.

With the export season still some time away, seasonal increase halted by late winter weather, light stocks and improved demand, No. 1 fresh and regraded butter, in broken lots, was quoted at 18½c to 19c a pound, a cent higher than yesterday's closing quotation. Inquiry was reported from Halifax to Northern Ontario, with no Western butter arriving here, the majority going to Toronto. Receipts were higher, being 844 boxes. To retailers solids at 22c and prints at 23c a pound were both up a cent.

A stronger movement was recorded by Ontario, or Prairie graded fresh eggs, in carlots or less, extras at 18½c, firsts at 16c, both advancing half a cent, with seconds dropping half a cent at 14½c a dozen. Quotations to retailers were unchanged and receipts were 2,624 cases.

Receipts of cheese increased, arrivals being 414 boxes. Current cheese ruled firm at 10½c to 11c, with summer make also steady at 12c to 12½c a pound.

Old Quebec and New Brunswick Green Mountain potatoes in broken lots per 80 pound bag lost 5c at 40c to 45c. Old Quebec whites were unchanged at 30c to 40c. Carlot prices were 10c a bag cheaper than the broken lot levels. New No. 1 Floridas, per 150 pounds net, barrel, at $8.50 to $9, and No. 2 brand at $7 were also steady.

CHICAGO GRAIN.

CHICAGO, April 16.— Showers that even failed to lay the dust proved enough of a market bugaboo yesterday to pull grain values down.

Fears prevailed that with the fickleness characteristic of a so-called "weather market," selling stampedes would break out in the wheat pit if heavy general rains appeared likely to give genuine relief from drought. Brisk transient rallies in prices were ascribed to reports of dust storms, both in winter and spring wheat territory and to estimates that Texas, Oklahoma, Colorado, Kansas and Nebraska this season would raise 250,000,000 bushels less wheat than in 1931.

Wheat closed unsettled, ½ to 1¼ under Thursday's finish; corn, ⅝ to ⅝ down; oats, ⅛ to ¼ off, and provisions unchanged to a setback of 10 cents.

TORONTO PRODUCE

TORONTO, April 17.—There was a different story to tell about butter yesterday. The local market has been weak for some time and prices have sagged gradually to quite low levels, but yesterday there was a different tone. On Thursday the Montreal market showed an improvement, and yesterday reports from that centre told of sales at 19½c, with brokers asking 20c. The better feeling was apparent on the Toronto market in the afternoon, and there were rumors of Western butter securing a premium over the morning prices of 19c to 19½c. In the afternoon the 19½c price was general in this city, with the trend upward. Montreal had only small offerings of Western solids.

Cream

Cream prices struck new levels this week, and were probably held steady at the decline, due to the sudden better feeling on the butter market. Local butter-fat buyers quoted 21c to 22c for special, 20c to 21c for No. 1 and 17c to 18c for No. 2, f.o.b. country points.

Cheese

New cheese was easier this week, with the week-end finding the low point at 10c to 10¼c for new large, 10¼c to 10½c for twins, and 10½c to 10¾c for triplets. Retailers were quoted new makes at 12c for large, 12¼c for twins, 12½c for triplets, and 14½c for stiltons.

Eggs Steady

Eggs showed a tendency to reach higher levels early this week, but at the week-end prices were barely steady for ordinary lots and ½c easier for storage-packed supplies. Prices to country shippers were steady, and retailers were quoted the same prices as at the first of the week. On Friday graded eggs in free used cases were quoted at 17c for extras, 15c for firsts, and 13c for seconds, while storage packed were 18c for extras and 16c for firsts. Country shippers were offered 15c for extras, 13c for firsts and 11c for seconds, delivered, ungraded, cases returned. Retailers were offered extras in cartons at 21c, extras loose at 19c, firsts loose at 17c, and seconds loose at 15c.

Not only is the season of spring production late getting under way this year, but in many sections production promises to be light. In British Columbia production is said to be fully 35 per cent. under this time last year, and the current report from Vancouver estimates that production at the Pacific Coast is at its peak now. Calgary reports that receipts are not running nearly as heavy as had been anticipated, considering the advanced stage of production. This condition, it is true, does not appear to be true of Northern Alberta, where receipts are increasing fairly rapidly, but the Calgary situation may be taken as fairly typical of the situation throughout the southern part of the Prairie Provinces — the dried-out area of a year ago.

WINNIPEG GRAIN.

WINNIPEG, April 16. — Promise of rain over parched domestic winter wheat fields in the United States prompted traders to pause for profits yesterday and wheat declined an even cent in all three futures yesterday.

May closed at 64c; July at 65c; and October at 68⅛c.

A disappointing export trade and easier quotations at Liverpool also contributed to the easier feeling here.

Influence with traders of the moisture condition of the United States wheat belt was clearly indicated. Prices swung lower in the early part of the session when it was reported rain had fallen in some sections. When authentic reports were received that the downfall was slight traders rushed to the buying side of the market and the values came back.

Fluctuation lessened in the last hour and prices stood down from the high points. Indications pointed to a light overnight export business in Canadian wheat, mostly from Vancouver.

Cash wheat spreads improved about ⅛ cent in slow trading. Coarse grains prices moved within a narrow range.

Futures:

	Open	High	Low	Close	Prev. Close
Wheat—					
May	.64½	.64⅞	.63⅝	.64	.65
July	.66⅜	.66⅞	.65¾	.65⅞	.66⅝
Oct.	.68	.69	.68	.68⅛	.69⅛
Oats—					
May	.32⅝	.33¼	.32⅝	.33¼	.32⅞
July	.33	.33⅜	.33	.33⅛	.33½
Oct.	.34½	.33¾	.34½	.34½	.34⅝

Road-accident fatalities in the Irish Free State last year totaled 184.

Along the Scotch Road

The smooth, straight, blue-gray roads of Scotland connect the various parts of the country in more than one sense of the word; for the sameness of their appearance is the one link that makes for unity in the diversity of Scottish scenery. I am tempted to say the "road" rather than the "roads" of Scotland; because, wherever I went, and no matter how fast I sped, it was there ahead of me in its faultless drab color.

Apparently the Scots constantly expect the roadbed to deteriorate, for everywhere by its side are piled gray-blue rocks of all sizes, from rough blocks that have just been dumped by the puffing traction engines, and are being seized upon by workmen to be hammered up in all haste, to the neat, rectangular mounds of tiny stones that have already been through this treatment. These are piled with such geometrical exactness that, as I was rushed along, I had the unpleasant feeling that someone was going to ask me to find the area of the piles. Soon I began to understand why they were built with so much care. It was because they have no further use. I never saw the road being repaired with them; it never needs repairing. They stand permanently where the stone breaker puts them, while he continues the useless massing of more stones farther up the road.

The good gray road did well whenever it led us toward the Highlands, away from the bleak coast of Buchan. Yet I remember two beautiful things in that part of Aberdeenshire—the old villages, and the lodges that bar the entrance to the big private estates.

There was one village house in particular. Before we reached it, we had been passing between the lowering sky and the blacker earth of the peat country, where the fields were blocked out like a checkerboard in dark squares and the damp mold. The air was heavy with a recent shower and the cloying scent of peat. Our road suddenly swung round a corner. From the midst of these somber colors glowed the cottage, dwarfed by the huge stack of peat that at one end rose to the roof. A vine with variegated green and white leaves clung neatly to the plaster, so as completely to hide the outside of the house; the thatch of the roof was warm with rich browns and mossy greens, and over one-half of the tiny building rioted a red rose vine. And those lodges! Full of flowers they must have been, stuffed to bursting; for blossoms were tumbling out over every window sill, and poking themselves through each cranny in the thatched roofs.

This is what man has been able to do with the scant materials of the coast region; in the valley of the Dee nature has been lavish. Now the gray road runs along close to the river, where the salmon are jumping, and on and on toward the Highlands. The hills stand out purple in the west, and long before we reach them bezins the heather; first, in unexpected little tufts, which look healthier, wilder and more bushy than what we have already seen in the square, carefully fenced - in "moors" of Buchan. A little later, we come upon a field entirely purple with it, or find a growth of miniature pines whose fresh green in carpeted with mauve. Next, a stream rushes through banks rounded with the fluffy blossoms. This is indeed the Highlands. Ahead, on all sides, is heather — a shimmering, unreal country. Here, close to us, rises a mountain, so abruptly that we cannot see the top of its glowing side. The sun, catching the tiny blossoms, makes them quiver, until we are not sure if this really is a mountain or if the sun is glinting through a mass of fog. We are in a world of purple and gold. There is nothing but the gray-blue road to lead us back to actuality.

Her Heart Was So Bad Couldn't Do Housework

Mrs. S. Dragoman, R.R. 2, Midland, Ont., writes:—"I had been troubled with heart trouble for many years.

My heart would beat so fast I could hardly breathe, and I had headaches, and dizzy and fainting spells.

I couldn't get my housework done I was so weak.

I took three boxes of Milburn's Heart and Nerve Pills and felt much better, and now I would not be without them in the house."

Price 50c a box

Sold at all drug and general stores, or mailed direct on receipt of price by The T. Milburn Co., Ltd., Toronto, Ont.

BACKACHE

A SYMPTOM of faulty kidneys. Eradicate it by correcting Nature's filters with

BANTA'S KIDNEY PILLS

Your Druggist is authorized to refund purchase price if relief is not obtained.

Sold in Peterboro by Finn's, Kent's, Lynch's, McLeod's, Moncur's, Sullivan's and Thornton's Drug Stores.

"I MIND THE TIME" said Mr. Picobac

"I MIND the time when one man bought all the tobacco grown in the county of Essex," said Mr. Picobac, the Essex county enthusiast. "That was back in 1895. Up to that time there was never more than 200,000 pounds grown in any one year. Now Essex produces about 10,000,000 pounds a year of Burley Tobacco alone."

Mr. Picobac, having lit his pipe, brushed away a fragrant cloud of smoke with his free hand.

"It's a great comfort to know you can get plenty of the tobacco that suits you," observed he, blowing a whiff from his pipe in great contentment.

* * *

Picobac is a mild... cool... sweet smoking tobacco, expertly cured and manufactured from Canadian Burley—the pick of the crop grown in Essex and Kent on the shore of Lake Erie. Try it. On sale everywhere. And don't forget, you get more tobacco for your money... Good for making cigarettes, too.

Picobac

The Pick of Canada's Burley Crop— Grown in Sunny, Southern Ontario.

Handy Pocket Size Tin 15c.
½ lb. Humidor Tin 75c.

"IT *DOES* TASTE GOOD IN A PIPE!"

Imperial Tobacco Company of Canada, Limited

FOR THE YOUNG PEOPLE

The Parrot Finds A Home

LITHO and I had been down along the waterfront all afternoon watching the stevedores unloading the ships from South America. Just before supper we started on our way home and although he had not expected to be, Litho was carrying a green and yellow parrot perched on his shoulder. Instead of hanging on quietly and minding his own business, the parrot was squawking and shouting at everyone who passed and flapping his wings as though he wanted to take to the air.

"Gosh, Litho," I said. "I'm afraid he's going to fly away. We should have tied his legs to a string."

Litho grinned.

"Dinty has high ambitions," he said. "But he can't fly any more than we can. His wings have been clipped."

He Looked At Us Reproachfully, Then Said, "Eight Bells, Sir"

"Call the cook!" cried the parrot, catching hold of Litho's ear.

"Let go my ear," retorted Litho, trying to get himself free, but the parrot fussed and yelled so much that it was minutes before all was quiet again.

"Gosh, Litho," I said. "Mother will never stand for all that noise in the house."

Litho looked worried.

"Maybe he isn't as noisy as this all the time," he replied, hopefully. "Captain Parter said he was a very quiet bird."

"That must have been sarcasm."

"Well, we've got to take him home now," replied my brother. "We promised the Captain we'd take care of him, and we will."

When Mother saw us walk through the front door with the bird, she put her arms akimbo, gave us a baleful glare, and said:

"Now what do you call that?"

"It's a parrot," said Litho, uneasily. "It comes from Brazil."

"Umm," said Mother. "Where's its cage?"

"It hasn't any. It lives free."

"And you intend it to live free in our house, I suppose?"

"Well, I thought ...er...," began Litho. "I didn't think you'd have any objection."

"Well I do," stated Mother. "You've had dogs in this house, and no end of cats and a brood of rabbits; but I'm not going to tolerate a poll parrot!"

"Have an onion, Madam," cried Dinty, pecking at Mother's sleeve. "You look ill."

"Good gracious!" cried Mother, in surprise. "It talks!"

"Yes," confirmed Litho, eagerly. "It can say lots of things."

Just then Dinty decided to be noisy, and by the time he had finished squawking and hollering, Mother had her fingers in her ears to keep out the racket.

"Such noise, such language!" she cried. "Father, what am I going to do with boys like these?"

"Oh, don't be too hard on the boys, Mother," said Dad. "This seems to be quite a nice bird. Hello, Polly," he went on holding out a friendly finger for Dinty to look at. Instead of looking at it, however, Polly caught it between his bills and bit out a piece of flesh.

"Isn't it a nice bird?" purred Mother, sweetly. "It's quick at making friends. No," she went on, "I won't have a thing like that in the house."

"But, Mother!" cried Litho. "Dinty was given to us by the captain of a steamship!"

"Then you can give him right back again," was the firm reply.

"But he's left on a voyage and won't return for six weeks."

"Let them keep it here for the night," put in Father, sucking his finger. "But they'll have to find some other home for him tomorrow morning."

Dinty was put in the living-room for the night. If he had kept still and minded his own business everything might have been all right. Finding himself in a strange place, however, and being curious, he began to explore the room, stopping now and now and then to bite out a piece of the furniture. Mother tried to stop him but he gave her back talk and got saucy.

"Help! Murder! Police!" he yelled. "Have a drink. Awk! Awk!"

He made so much noise that we had to take him upstairs to a small room at the end of the hall where Father had a desk, a shelf of books, and a small safe in which he kept papers and money. We tied Dinty to the top of the bookcase with a piece of chain, pulled down the curtains and closed the door.

"Now he'll be quiet, thank goodness," said Mother.

But she had no sooner said so when the parrot broke out into sea talk and disturbed once more the peace of the house.

"Ship ahoy! Ship ahoy!" he shouted. "Go below!"

"He has had a real seagoing education," remarked Dad, almost in admiration. "I find it real hard to be angry with him, even if he did nip my finger."

"He leaves in the morning," pronounced Mother, decidedly.

There comes a time, I guess, when even parrots get tired of talking, for soon Dinty quieted down and made no noise whatever. Before Litho and I went to bed, we tip-toed to the door of the study and looked inside. Standing on one leg with the other drawn up under his feathers was the parrot. He had his bill tucked under a wing and the feathers of his head and neck were fluffed out so that he looked more like an owl than a parrot. He opened the outboard eye and looked at us reproachfully. Then he said, "Eight bells, sir," and went to sleep again.

"He's almost human," sighed Litho. "I wish we could keep him forever."

Such was my wish too, and for a long time I could not go to sleep for thinking what fun it would be to teach Dinty new words and listen to his salt water talk. I finally dozed off, however, and slept a dreamless sleep until about three o'clock when I was sudden aroused by Litho's raising himself in bed.

We slept at the other end of the hall from the study, but even from that distance we could hear a terrific row being made in father's small room

"Help! Murder! Police!" we heard. "Ship ahoy! Awk! Awk! Awk!"

"It's Dinty!" cried Litho, catching up a bedquilt and making for the door.

"What are you going to do?" I asked.

"I'm going to wrap this around that parrot's neck before he awakens the whole house," was the answer.

Litho's intentions were good, but he was too late. Father was already storming down the hall with a folded newspaper in his hand, having it in mind to teach the parrot a lesson without really hurting him. Before Dad reached the study, however, he was stopped short by the sound of a chair falling over and the breaking of a window.

"Help! Murder! Police!" cried Dinty, again, keeping up an unbelievable racket for so small a bird.

Dad ran back into his room and got a revolver. He hurried down the hall once more, flung open the door, and switched on the light.

At that moment he gave a cry of alarm and pulled the trigger, for he had been attached by someone from inside the room.

The man, dressed in black and with a mask over his eyes, dropped to the floor with a groan, holding to his right thigh. Dinty, who was hanging to his ear, kept up his shouting, and had to be pulled away and covered with the quilt before he would be still.

Five minutes later the man was being taken away to the prison hospital by the police, and we were surveying the damage. The burglar had opened the safe but had taken nothing.

"It looks as if he was just about to help himself when the parrot gave the alarm," said Litho. "What a fright it must have given the burglar!"

"Dinty," said Dad, letting him up from under the quilt, "you're much better than any watch dog could be, so from now on you're to stay here in the study and keep an eye on my safe."

Litho and I heard this with glee, but looked to Mother anxiously. She realized that it was her turn to say something, so she smiled and addressed herself to Dinty.

"Polly," she said, "consider yourself a member of the family."

Dinty cocked one eye at her with his head turned sideways, then in a loud voice, he cried:

"Have an onion, Madam. You look ill."

Puzzle Corner

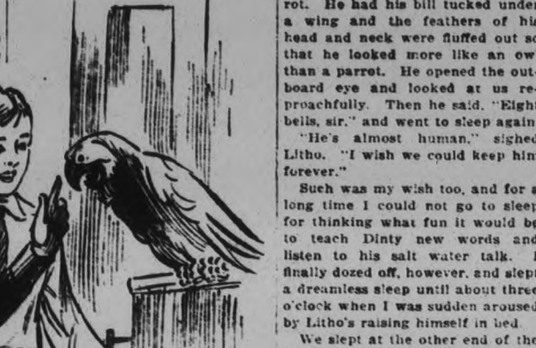

THE POSTMAN

This postman has mail to deliver on every lane shown in the diagram. In order to make his rounds in the shortest possible time, he must not pass over the same lane twice. See if you can follow with a pencil the course he must take.

JUNIOR CROSS-WORD PUZZLE

HORIZONTAL	VERTICAL
1–Explains	1–Fabulous monster (pl.)
4–Poisonous snake	2–Pronoun
6–Obtain	3–Moved rapidly
7–Part of verb "To be"	4–Consumed
8–Final	5–Tablet
10–Ceased	9–Short sleep

ZIGZAG PUZZLE

The following are words of four letters each. If written one below another, their zigzag letters beginning at the upper left-hand corner and ending at the lower left-hand corner, will spell the name of a precious stone.

1. Moist.
2. Neat.
3. To be afraid.
4. To appear.
5. A heavenly body.
6. A girl's name.
7. An action.

ENIGMA

My first is in peach but not in fig.
My second is in pug but not in pig;
My third is in read but not in spell,
My fourth is in Paul but not in Nell;
My fifth is in cold but not in hot,
My sixth is in bed but not in cot.
My whole is the name of a color.

"HYDRA-HEADED WORDS"

A word of four letters meaning healthy. Change the first letter, and get wan. Change again, and find a business transaction. Change again, and find a man. Change again, and find a narrative. Change again, and find a glen. Change again, and find a vegetable.

WHEN YOU GO OUT IN APRIL

(To be colored with paints or crayons. Whenever you come to a word spelled in CAPITAL letters use that color)

WHEN you go out in April!", says BROWN-haired Teddy. "You have to be prepared for a shower as well as sunshine."

"Well, here's your RED and GREEN cap and my RED umbrella, too!" says YELLOW-haired Susie May, taking them out of the closet and handing them to Teddy.

Teddy is dressed in his GREEN windbreaker and GRAY (use BLACK lightly) trousers. He is pulling on a pair of BLACK rubbers. (Leave the high lights White.) His socks are GREEN with RED tops.

Susie May wears a light PURPLE frock with White collar and cuffs. Her belt, tie and slippers are BLACK. Her socks are light PURPLE with darker tops.

Susie May's umbrella has a YELLOW handle ferrule and tips. The carpet is BROWN and the woodwork White. The walls are PINK (use RED lightly.) The curtain is light YELLOW. Outside the window you may see a bit of the lawn. The grass is just a light GREEN and the GRAY tree is full of small GREEN buds.

"Oh, I love this April weather!" says Teddy. "It's so near to the good old summer-time!"

Both children have PINK cheeks and RED lips.

The border of this picture can be colored GREEN and the lettering RED.

Noted Remarks--Who Coined Them?

"How far that little candle throws its beams! So shines a good deed in a naughty world." William Shakespeare.

"Oh wad some power the giftie gie us to see oursel's as ithers see us!" Robert Burns.

"Reading maketh a full man, conference a ready man, and writing an exact man." Francis Bacon.

"Hitch your wagon to a star." Ralph Waldo Emerson.

"'Tis better to have loved and lost than never to have loved at all." Alfred Tennyson.

"Of all sad words of tongue or pen, the saddest are these: 'It might have been'." J. G. Whittier.

"Lives of great men all remind us we can make our lives sublime." H. W. Longfellow.

THE JUNIOR COOK

SPINACH

Spinach is a wholesome vegetable which we should eat at least twice a week, so it is wise to know exactly how to prepare it tastily.

Wash one-half peck of spinach in two waters.

Trim off wilted leaves and the hard root end.

Wash again at least twice or until every bit of sand and grit is gone.

Put in a kettle over a slow fire. Cover tightly and keep over this slow fire for ten minutes. Add no water. The moisture from the last washing, together with the juice which is gradually drawn out by the slow heat will be ample if the spinach is cooked slowly enough.

When there is now some liquid, increase the heat and boil till tender, which will take about 25 minutes.

Serve in a hot vegetable dish and garnish with sliced hard boiled eggs if desired. Do not pour off the juice. That contains valuable mineral and should be used.

The HANDY BOY AT HOME

BY CHARLES A. KING,
STATE NORMAL SCHOOL, PLYMOUTH, N.H.

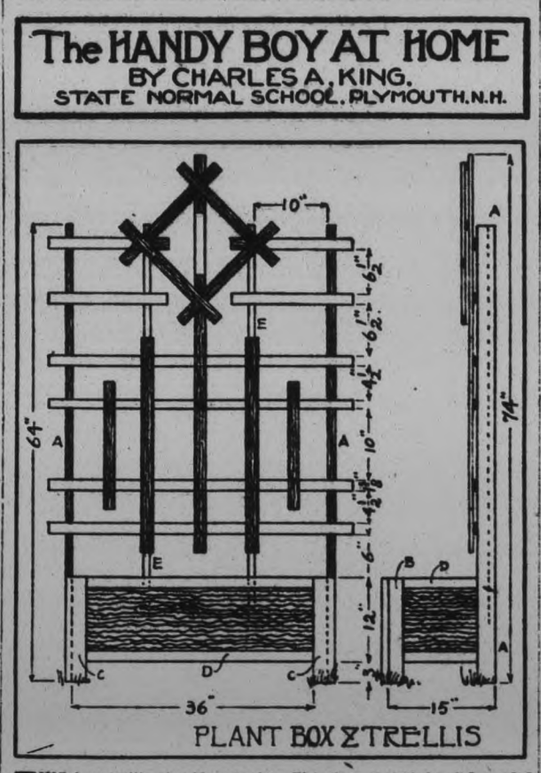

PLANT BOX & TRELLIS

THIS box trellis should appeal to every flower lover for it may be easily moved from one place to another as it may best serve a changing decorative scheme.

The foundation is a packing box, assumed to be about 12" x 15" x 36" outside. If a different sized box is used the dimensions may be easily adapted. For the project as illustrated, the back pieces A should be 1" x 2½" x 64", the end pieces B ⅝" x 1⅝" x 15" and front pieces C ⅝" x 2½" x 15". Make rail pieces D ⅝" x 1½" x 10" long; renail the box strongly and assemble, using 4d, 6d, and 8d common nails. Back middle pieces E should be ¾" x 1⅝" x 60" long, assuming that the back of the box is ¾" thick which will bring the fronts of A and E in line.

The slats should be ⅝" x 1⅝" and about 50 lineal feet of them. Cut to length and assemble, using small 4d and 5d common nails and ⅛" clinch nails where the slats are to be nailed through and through. Paint all two coats of white lead and oil, some of the last coat being mixed with light or medium chrome green and certain pieces painted as shown, or another arrangement designed as preferred.

If the box is lined with zinc and soldered yith holes for drainage it should last several years, though in any case it should be good for two years. If lined with asphalt roofing felt, the joints well cemented and the box drained the box will not decay as quickly as if nothing were done to protect it.

Children In Other Lands

THE things that you and your playmates do seem quite proper to you and in no way unusual or queer. But has it ever occurred to you that, if you were suddenly set down in a foreign land, you would soon think the children there were strange indeed. You would not understand them at first, nor they you.

For instance, when a little Hindu boy or girl wants to dress up in his best clothes he simply rubs himself thoroughly with oil and blackens his eyes, both upper and lower lids, with lamp black. Again, many little Hindu boys have their heads "shaved" except for one very long lock of hair on top that is kept straight and stiff with wax.

This is not cut off until he is twelve years of age, for his mother thinks that both she and he are pleasing some of their gods by dressing his hair in this fashion. Then, too, many little Hindu girls are proud indeed of large silver rings worn through their noses and their ears.

Nearly every little girl in Japan is a "little mother" for, all day long, she must carry her tiny baby brother or sister strapped to her back. But even though so handicapped, she is still able to skip rope, run, fly her kite and have a good time with her playmates.

The sturdy little Japanese boy is taught always to picture himself as a soldier in the army of the emperor. He "plays soldier" all the day and you can rarely find him minus his soldier's cap on his head.

And now let us take a peek at the boys and girls in Holland—the land of many dykes, you know. Living in a land of so much water,

A "Little Mother" Of Japan

nearly all of them learn to swim, row boats and skate on ice when they are still very young. They are also quite fond of bicycle riding and, indeed, many of the schools there have sheds built especially to house the bicycles of the pupils while they themselves are in the classroom. Of course you know that they wear wooden shoes.

ARITHMETICAL PUZZLERS

If a room with 8 corners had a cat in each corner, 7 cats before each cat and a cat on each cat's tail, what would be the whole number of cats?

Answer:—8 Cats.

• • • • •

Take 1 from 9 and make it 10.

Answer:—IX take I away and leave X.

Time For The World

HAVE you often wondered how strange it is that the time in your own city maybe, say, six o'clock in the evening is seven o'clock in another town several hundred of miles distant, and, even more striking, eight o'clock the next morning in another city on the other side of the world! It does seem strange, doesn't it, and confusing, too?

Well, here is an explanation of this apparently strange condition.

The meridian 180 degrees east and west from Greenwich, which crosses the Pacific ocean from the Aleutian to the Fiji Islands, is called the international date line. Here each new day has its birth at the instant when it is exactly noon of THE PRECEDING DATE at Greenwich; 7 A. M. at Washington, 4 A. M. at San Francisco, and 1.30 A. M. at Honolulu.

It is thus evident that if a vessel westbound across the Pacific were to continue her old calendar, without change, she would find upon her arrival in Japan, Australia or New Zealand that she was one day behind the day of the week and month. To avoid this it is customary, upon crossing the 180th mederian, to drop a day when bound west; repeat a day when bound east. For instance, in the first case, Monday, October 24, would be followed in the ship's log by Wednesday, October 26; and in the second case Monday, October 24, would be followed by another Monday, October 24.

The date line does not coincide with the 180th meridian everywhere, because as a mere matter of convenience it is better for all of Eastern Siberia to have the same date; for all of the extreme Aleutian and Hawaiian Islands to have the same date as the other Islands of those groups and as the United States; and for all of the Fiji and Chatham Island to have the same date as Australia and New Zealand, with which they are closely connected politically and geographically. The date line is thus slightly irregular, but follows very closely the 180th meridian.

By careful calculation in tabu form, it is easy for the scientist to convert the time of one count into that of another, without confusion regarding the proper da Such a table shows the hours, minutes and seconds earlier or late than Washington or Eastern standard time, and standard Greenwich time. Hence it is possible, for example, for it to be 7 P. M. in Washington, D. C., 6 P. M. at Chicago and 8 A. M. of the next day at Manila—at precisely the same moment!

Nero's Crime

Teacher: What was Nero's great crime?

Bright Pupil: He played the fiddle.

Nursery Rhyme

Little Miss Miffy
Ran in a jiffy
To see what the noise
Was about:
She cried, "I declare,
If it isn't a hare
Chasing our watch dog
about."

PUZZLE ANSWERS

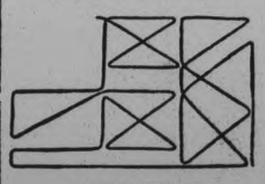

ZIGZAG PUZZLE

D A M P
T I D Y
F E A R
S E E M
M O O N
E N I D
D E E D

ENIGMA
Purple

"HYDRA-HEADED WORDS"
Hale, Pale, Sale, Male, Tale, Dale, Kale.

Our Own Picture Page 'Gardening Issue'

Pictures Courtesy Canadian Horticulturist

Good Seed for Gardening Success

Have you ever tried to grow vigorous, luxuriant plants from cheap seed? Poor economy—isn't it? Good seed is always the most economical. Our stock is complete and reliable. We recommend it to you.

Take a long step towards successful gardening by using good seed and applying Vigoro, the complete, scientifically balanced plant food. Order enough Vigoro for everything you grow.

When you purchase seed by the half ounce, etc., you insure a plentiful supply of sturdy seedlings at the same price as ordinary trade packets. Play safe.

Ordinary Packages
Vegetable Seeds 5c
Flower Seeds .....3 pkgs. 25c

Peterboro Floral Co.

347 George St. Phone 1395
Green Houses - 436 Water St.
Phone 456w

Those who know say our seeds grow.

What Hoe!

SUCCESSFUL GARDENING DEMANDS

good, dependable tools, and a full set of them. This season you can afford them, too. Garden tools of outstanding quality are priced 'way down at

Rakes - - - 60c up
Hoes - - - - 50c up
Spades - - - $1.25 up
Spading Forks - $1.09
Watering Cans, all sizes, low prices.
Hand Cultivators, 15c-25c
Hand Trowels - 15-25c
Garden Seeds, pkg., 5c-10c

Brown's Hardware
171 Simcoe St. Phone 532

Send Now for new Illustrated Catalog of

STEELE, BRIGGS' SEEDS

For Canadian Farms and Gardens

Profusely illustrated, beautiful color plates. Choose your flower and vegetable seeds, roots, bulbs, shrubs, plants, garden tools, insecticides, fertilizers and other garden requirements. Steele, Briggs' Quality is sure to please. Do not delay—send for your copy to-day.

STEELE, BRIGGS SEED CO. LIMITED
"CANADA'S GREATEST SEED HOUSE"
TORONTO-HAMILTON-WINNIPEG-REGINA-EDMONTON

This Summer Try a Lily Pool

T. H. Rehill Co. will be glad to furnish you with ideas and prices, also the cement for construction.

210 Wolfe Street
Phone 245

A Lily Pool is an interesting and attractive feature in any garden.

Of course, it's impossible to build—

TRELLIS AND SIDE WALL ORNAMENTAL WORK
PERGOLAS AND ARTISTIC FENCES
ORNAMENTAL GATES AND LATTICE WORK

for your garden without the proper kind of material. BUT WE HAVE THE MATERIAL.

The PETERBOROUGH LUMBER COMPANY, Ltd.
163 Hunter St. West Phones—Office 3160, Yard and Mills 419
Ask for FREE design of ARTISTIC PERGOLA.

FOR STURDY BOYS AND GIRLS

Outdoors and OVALTINE

OVALTINE is Better for Children Than Plain Milk

And children welcome it eagerly at all times It has a delicious, flavor and is easily digestible. Make it the daily food beverage in your home.

OVALTINE

TONIC FOOD BEVERAGE AT EVERY MEAL FOR HEALTH
Sold at all good stores in 50c, 75c, $1.25 and special $4.50 family size tins.
A Wander, Limited, London, Eng., and Peterborough, Canada

WE ARE AGENTS FOR

CARTERS

English Grown Seeds

Carter's tested seeds are leaders in England for excellence of variety. They are exceptionally fine for Canadian gardens. Try them this season. Send for a copy of our beautifully illustrated Garden Book.

PLAN A ROCK GARDEN

Andrewes, Mountain Seed Co., Limited
33 KING STREET EAST TORONTO

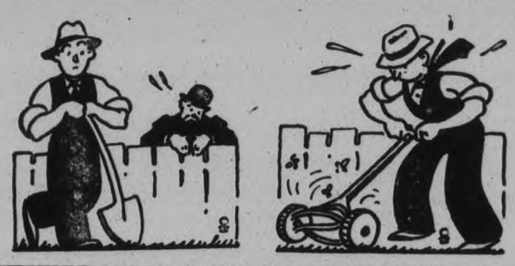

FOX GLOVE FOR THE BORDER

ROOFING

Bird's Twin Shingles and Paroid Roofing Lasts Longer
Estimates Given

FRED. H. ROWAN
549 KING ST. Phone 851
Why not a bright colorful roof for your Summer house?

Keith's Home Garden Collection $1.00

A COMPLETE VEGETABLE GARDEN

With Sweet Peas and Nasturtiums thrown in for Only $1.00 Post Paid

We have sold this collection for several years and it is growing more popular each year. Keith's Seeds are tested for germination and must show strong, vigorous growth before they are sent out. You are sure of good seeds—You save $1.00 by buying this collection from us and .45 cents if bought separately from our catalogue.

1—1 pkt. Swiss Chard	05	11—1 pkt. Tomato—Earliana	10
2—1 oz. Beet—Fireball	.15	12—¼ lb. Beans—Pencil Pod	.15
3—1 pkt. Carrot—Ox-Heart	.05	13—2 oz. Corn—Golden Bantam	.10
4—1 pkt. Cabbage—Copenhagen Market	.10	14—1 pkt. Sweet Peas—Choice Mixed Spencers	.10
5—1 kt. Cucumber—Keith's Perfection	05	15—1 pkt. Nasturtiums—Choice Mixed Dwarf	.10
6—1 pkt. Lettuce—Big Boston	.05		$1.45
7—1 oz. Onion—Yellow Globe Danvers	.30		
8—1 pkt. Parsnip—Hollow Crown	05		
9—1 oz. Radish—Scarlet White Tipped	.15		
10—1 pkt. Parsley—Curled	03		

GEO. KEITH & SONS
SEED MERCHANTS 124 KING STREET E., TORONTO 2, CAN.
Write for Catalogue.

CALIFORNIA SUNSHINE
—Courtesy of Steel-Briggs Seed Co.

GET YOUR SPRING NEEDS FROM THESE ADVERTISERS FOR REAL SATISFACTION.

Makes Cream Checks BIGGER—*with less work*

The McCormick-Deering *Ball-Bearing* Cream Separator
WATER BURNS, Agent
George Street at C. P. Rly. Phone 429

LAKEFIELD CITIZENS MAY HAVE BATHING BEACH THIS SUMMER

Delegation Waits Upon Council Regarding Proper Location for Swimmers.

REGULAR MEETING.

LAKEFIELD, April 16 (Examiner Correspondence). — The regular meeting of the municipal council was held on Monday evening with Reeve Tanner in the chair, and present Councillors Botterill, Hill, Hull and Madill.

A delegation consisting of A. B. Burrows, E. J. Millage, G. Scriver and W. Macdonald was present, asking that the council establish a bathing beach and improve the waterfront on the west side of Hague's point. The council decided to visit the point and see what could be done.

On motion of Councillors Hill and Madill it was decided to purchase 100 feet of Goodyear double jacket hose, 100 feet of Dunlop Sampson red flex hose, and 100 feet of bilateral hose.

The clerk was instructed to prepare a by-law re the licensing of hawkers and pedlars.

An application was received from A. W. Gasson for a dance hall license for Melody Inn. This was granted.

On motion of Councillors Hill and Hull, it was decided that the village stable should be torn down by village day labor under the relief scheme. The team of horses will eventually be disposed of and the council will co-operate with the cenotaph committee in beautifying the grounds in the village square around the cenotaph.

W. Hill was appointed caretaker of the village dump at the usual salary, and Nathan Payne was appointed milk inspector re Dr. Finnemore, declined.

The clerk was instructed to write to the Divisional Superintendent of the C.N.R. regarding the run around siding between Albert street and the station west of the main line, and also to the Canada Cement Company, asking them to remove the few lengths of track at Bishop and Concession streets, so that the council can grade and improve the corner.

The clerk was asked to correspond with the Canada Cement Company regarding the prospect of their operating during the coming season.

The Fire Chief submitted a report covering all the details of expenditure on all fires for the first quarter of the current year.

The Finance Committee presented a report recommending the payment of the following accounts:—

Pay sheet, 15 and 16, wages, relief, $15. $565.50. L.H.E.C.—power, $33.85; hall light $15.62; stable light, 75c; street lights, $151.58. Bell Telephone, $7.80; Post office box rent, $5.00; S. R. Hart & Co., builder, $2.83; W. J. Charlton, fuel and feed, $116.15; W. Madill, repairs, $5.97; C. W. Lee, alterations, $14.35; Davis and Charlton, gas and oil, $6.97; A. H. Clark, phone, 3 months, $4.65; Pay roll, fire brigade, $205.75; C. Hunter, motor part, $2.54; Webster Bros., sundries, $4; W. G. Morrison, insurance, $50; Walter Chappell, repairs, $2. Total, $1,210.31.

Results Of Easter Examinations Collegiate And Vocational School

ACADEMIC

Form 2A

Carelton Patch	85%
Lawrence Henry	73
Margaret Sproat	82
Arthur Stinson	77
Amy Soulby	77
Mary Rahkonen	76
Walter Ward	75
Lillian Thomas	74
Lloyd Rutherford	73
Madge Huston	72
Gladys Carvolth	72
Kaj Dinesen (equal)	71
Donald Welch (equal)	71
Clairemont Morgan	70
Jean Cowling (equal)	69
Barbara Dawson (equal)	69
George Hall	67
Irene McAdams	66
Ralph Flitton	65
Anne Macdonald (equal)	64
Opal Roseborough (equal)	64
Phyllis Lawrence	63
Douglas McPherson	63
James Morrow	62
Mae Lauchlan	61
Della Smedmor	60
Orvel Braden	60
Ross Allen	60
June Eest	59
Lorraine McCarrell	58
Emma Fee	58
Ferne Armstrong	56
Gordon Pammett	56
Mary Staples	54
Laura Taylor	54
Eunice Hammond	51
Gladys Gerard	51
Eric Edmonson	50
Margaret Macdonald	47
Frank Pammett	45

Form 2B

Walter Howell	79%
John Couper	77
Mary Gregson	73
Sam Patte	73
Ronald Howe	68
Kathleen Foster	67
Florence Snowden	65
Jack Borland	64
Doreine Elliott	63
Morris Black	63
Clarence Stabler	62
Ray Gillis	62
Lloyd Livingstone	60
Dorothy Lipsett	59
Elizabeth Gall	58
Jack Gemmell	57
Elizabeth Brown	57
Margaret Bethune	57
Olive Spencer	56
Keith Jackson	55
Robert Huffman	55
Isabel Cowan	53
David Andrews	52
Gordon Gunsolus	51
Philip Amys	48
Alex Runnett	45
Not Graded:—	
Marion Jaquith	73
Earl Beatty	64
Robert White	63
Margaret Kerr	62
Dorothy Custance	58
George Campbell	56
Louise Hall	54
Francis Harvey	37

Form 2C

Ferguson Barr	86
Mary Walker	84
Jack Campbell	75
Phyllis Braund	74
Ross Pulkinghorn	70
Jean Whiteside	68
Jean McGuinness	64
John Kitney	64
Esther Rogow	61
Madge Meharry	60
Jack Morrow	60
Helen Tewsley	60
Margaret McLeod	58
James Trotter	58
Anna Kay	57
Kenyon Choate	56
Irma Windsor	56
Griffin Young	55
Floyd Wagar	55
Jack Mervin	55
Maxwell Comstock	53
Annie Young	52
Edward Huffman	52
Mary Hope (equal)	51
Merrill Ruiter (equal)	51
Aubrey Morrison	50
Grace Morrow	49
Isobel Nelson	48
Norman Baxter (equal)	47
Lawrence Cassie (equal)	47
Douglas Cruthers	47
Marjorie Ruth	46
Alma Johnston (equal)	45
James Thorburn (equal)	45
Margaret Harton	40
Harold Lesurf	37
Bruce Harton	36
Robert Hewett	35
Not Graded:—	
Leslie Welsh	66
Muriel Stenson	64
Frances Tully	59

COMMERCIAL DEPARTMENT

Form 2A

Frances Pollard	83%
Isobel Duthie	79
Rhoda Brock (equal)	73
Elsie Clark (equal)	73
Doris Davis	73
Edith McLaren	73
Daisy Inch	72
Irene Vivash	71
Alta Padget	69
Bernice Hunter	68
Dorothy Greene	67
Nan Board	66
Dorothy Leeson	66
Jean Weir	65
Frances Forsythe	63
Ethel Easton	61
Verna Bradley	61
Dorothy White	60
Iris Williams	59
Mildred Anderson	57
Geraldine Payne	56
Dorothy Battle	56
Frances Wand	56
Jean Smithson	55
Gwen Parnell	53
Jessie Wright	52
Ella Sisson	51
Verna Mills	51
Mildred Heard	48

Form 2B

Norine Turnbull	75%
Sidney Townsend	73
Catherine Joyes	72
Marion Turnbull	72
Dora Beatty	72
Helen Pearson	70
Kathleen Elliott	70
Marguerite Royea	68
Della Johnston	67
Eileen Mahood	66
Olive Shurety	66
William Davies	64
Irene McGregor	64
Arthur Watson	64
Marie Kearns	61
Mary MacNaughton (equal)	61
Helen Rogers (equal)	61
Audrey Livingstone	61
William Swisteinikoff	60
Alice Davern	60
Patricia McCarrell	58
Kathleen Ford (equal)	57

Completes Testimony

Admitting under cross-examination by A. G. Slaght, K.C., that she had been a psychiatric hospital patient and that she had been a complainant in a similar charge against a Toronto man in 1930, Miss Sylvia Boyd completed her evidence on April 14, in the trial of Stanley Russell of Oakville. Miss Boyd alleges that Russell attacked her when she was alone with the children in the home of her employer, Rev. E. O. Seymour.

Ola Gillespie (equal)	57
Geraldine Corkery	55
Christine Massey	54
Virginia Grant	53
Ray Clifford	53
Harry Pinn	52
Edward Dixon	51
Robert Sager	49

INDUSTRIAL ARTS

Form 2A, B, C, D

Donald Hanna	84%
Harry Henwood	77
Arthur White	75
Roland Rennie	74
Gerald Seabrooke	73
Clifford Johnston	72
Donald Church	70
Arthur Campanaro	70
Frederick Williams	68
Jack Hunter	65
Eric Batterson	65
Gordon Clarke	65
George Anderson	64
Alfred Freeman	63
Clarence Johnston	63
Arnold Frost	61
Clarence Porter	61
Leslie Boorman	60
Lloyd Wells	59
Stuart Hayes	59
Robert Baldwin	58
Anthony DiNoble	57
Robert Dixon	56
Joseph Mattucci	53
David Clark	53
Milton Beatty	53
Ralph Jopling	51
Gerald Moffatt	51
William Flint	50
Alfred Selkirk	47
Floyd Whetung	46
Garnet Budd	44
Not Graded:	
Maxwell Northey	67

Form 2E

Lewis Barry	80%
Edwin Inkpin	78
Donald Mackey	74
Samuel McKinlay	69
Kenneth Laidley	67
Gordon Colmer	65
Charles Thomas	64
Gordon Millet	63
Arthur Barnes	59
Donald Dinsdale	58
Frederick Walsh	57
William Pakenham	55
Roy Hill	54
Charles Mandam	53
Thomas Martin	52
Raymond McCall	49
Bruce Taylor	47
Maitland Murdock	47
John Holland	41

HOUSEHOLD ARTS

Form 2

Mary Cavalier	60%
Laura Reid	58
Thelma Millyard	56
Jessie McGillivray	49

TRUCKS WEIGHED NEAR PORT HOPE

Government Sets Up Scales For Traffic Officers.

PORT HOPE, April 16—The government weigh scales on the highway a short distance west of here, was opened this week and already a large number of trucks have been weighed for the purpose of checking loads that according to regulations should not be in excess of half capacity at this time of year. Provincial Constable Reilly, Port Hope is in charge of the scale which is operated for the full twenty-four hours every day. Other district Motorcycle officers who are taking shifts in the operation of the scale are Hornick, Peterborough; Purvis, Oshawa, and Spencer, Colborne.

The scale is of the twenty-ton variety with a weighing capacity up to twenty-seven and a half tons. In the loads already checked a few infractions of the load regulations have been noted and charges will likely follow. An indication of the number of trucks on the road is the fact that between midnight Wednesday and 8 o'clock Thursday morning, no less than seventy-eight trucks were weighed.

CENTRETON.

Visitors to Cobourg from here on Monday were Messrs. James and George Haines, and R. McKenzie.

Mr. and Mrs. Geo. McKenzie and family, Toronto, have returned home after spending the week end in the village.

Mrs. H. Prettie called on neighbors in the village on Wednesday.

NEVER BEFORE!

Genuine FLEXIBLE Arch CANTILEVER SHOES

$7.50

Not a sale - but new 1932 styles made on the identical lasts as our $11.00 to $15.00 models

Striking new beauty—characteristic Cantilever comfort—broader selection of styles—at the lowest price in Cantilever history. An opportunity to secure these famous shoes that thousands of tired and foot-sore women should take advantage of; for there's nothing like a Cantilever Shoe to bring the smile back to a premature age-lined face.

Cantilever FLEXIBLE ARCH Shoes

On Sale at CANADIAN DEPARTMENT STORES

RADIO PROGRAM

FRIDAY FEATURES

6.15—Waldorf Orch.—CKGW.
7.00—Amos 'n' Andy CKGW.
7.15—Freddie Rich Orch.—CFRB.
7.30—Sonata Recital, instrumental—WJZ.
7.30—Paul Van Loan Or.—WEAF.
7.45—Chateau Laurier Or.—CFRB.
8.00—Little Symphony Or.—WOR.
9.00—Vaughn de Leath—CFRB.
9.00—Koestner Ensemble—CKGW.
10.00—Jimmy Grier Orch.—WEAF.
10.15—Snoop and Peep—CKGW.
10.45—Fingers of Harmony—WHAM
11.00—Organ, Jesse Crawford — WEAF.
11.20—Messages to Explorers — KDKA.
11.30—Johnny Hamp Or.—WEAF.
11.45—Pancho Orchestra—CFRB.
12.00—Guy Lombaro Orch—CBS.
12.30—Edgewater Beach Or.—WJZ.
1.00—Graystone Orch.—WJR.
1.30—Paul Tremain Orch.—WABC.

SUNDAY FEATURES.

9.00—The Balladeers—WBEN.
10.30—Faculty Recital—CFRB.
10.45—Song for To-day—CKGW.
12.15—From Buenos Aires—CFRB.
12.30—From London—CFRB.
1.00—Waldorf Organ—WBEN.
1.00—Damrosch Hour—CKGW.
2.00—From Germany—CKGW.
2.30— Moonshine-Honeysuckle — WEAF.
4.15—From Paris, France—CKGW.
5.30—Carmela Ponselle—WBEN.
5.30—Organ, Harvey Robb—CPRY.
6.20—"K-7"—Spy Stories—WJZ.
7.30—The Choir Invisible—WOR.
8.00—Enna Jettick—CKGW.
8.15— Ensemble Symphonique — WOR.
8.15—Rubinoff Orch.—CKGW.
9.00—The Simeon Joyce Trio—CKGW.
9.00—Ever-ready Gaities—WGR.
9.15—Bayuk Stag Party—WJZ.
9.45—The Buick Revellers—WEAF.
10.20—Massed Bands—CKGW.
10.30—Ernest Hutcheson—CFRB.
11.00—Seth Parker's—CKGW.
11.30—Shackley, Moonbeams—WOR.
11.45—Jesse Crawford, organ — WEAF.
12.00— Palais d'Or Orchestra — WEAF.

MONDAY FEATURES

8.00—Breakfast Program—CKNC
8.30—Morning Devotions—CFRB
9.00—Little Jack Little—CFRB-CBS
9.30—Tony's Scrap-Book—CFRB-CBS
10.15—Clara, Lu and Em—WJZ
11.30—Mariani Marionettes—WBEN
12.15—Ted Brewer Orch.—CFRB-CBS.
12.45—Columbia Revue—CFRB
1.00—Royal York Orch.—CPRY
2.00—Ann Leaf, organist—CFRB
2.45—Lum and Abner—CKGW
3.00—Salon Orchestra—CFRB
3.45—The Four Eton Boys — CFRB-CBS
5.00—Pancho Orch.—WGR-CBS
5.45—Songsters, male octet — WEAF
6.15—Vaughn de Leath—CFRB
6.30—The Royal Vagabonds—WJZ
7.15—Howard Lanin Orchestra — CKGW-NBC
7.45—Billy Jones-Ernie Hare — WJZ
8.15—Chateau Laurier Orchestra —CFRB.
8.30—Willard Robinson Orchestra —WOR
9.00—The Simeon Joyce Trio — CKGW
9.30—Parade of the States—WEAF
10.00—American Legion Program—WEAF
10.00—Royal York Orch.—CPRY
10.30—Chateaur Laurier Orchestra —CFRB
11.00—Slumber Music — CKGW-NBC
11.15—Jack Denny Orchestra — WEAF
11.30—Geo. Shackley, Moonbeams—WOR
11.45—Noble Sissle Orch.—CFRB-CBS
12.00—Isham Jones Orch.—CBS
12.30—Henry Busse Orch.—WTAM
12.30—Larry Fung Orch.—WEAF
1.30—Paul Specht Orch.—WABC

C.D.S. DAILY STORE NEWS

2 o'Clock Specials for Monday Shoppers

Real Silk Hose
Full-fashioned, chiffon and service weight. First quality and substandards. Nuette, negrita, Tahiti, rendezvous. Sizes 8½ to 10½. Pair..... 59c
—Main Floor, C.D.S

Rayon Lingerie
First quality! Group includes one-piece Pyjamas, Slips, Vests, Bloomers, Sets. White and pastel shades. Small, medium and large in lot. Each or set..... 69c
—Third Floor C.D.S

New Scarfs
Of fine quality crepe-de-chene, in Ascot and long styles. Good range of colors. Each..... 1.19
—Main Floor, C.D.S

Stamped Table Runners
Of Indian head and jewel cloth. Applique designs and lace trim in the lot. Each..... 29c
—Main Floor, C.D.S

Rayon Bloomers
Of fine quality rayon. Elastic at waist and knee. In pastel shades. Small, medium and large in the lot. Pair..... 49c
—Third Floor, C.D.S

Girls' Wash Frocks
Printed Broadcloth Frocks for the school miss. Some with panties to match. Neat piping trim. Sizes 7 to 14 in the group. Each.. $1
—Third Floor C.D.S

Men's Fine Shirts
Good quality cotton broadcloth in check and stripe patterns; also plain shades of white, tan, blue. Collar attached and separate collar style. Sizes 14 to 16½. Each..... 69c
—Main Floor C.D.S

Men's Work Hose
Made from cotton and wool yarns in a grey shade. One full medium size. Price.... 6 Pairs $1
—Main Floor, C.D.S

Men's Work Boots
In black and brown. Sturdy Blucher cut uppers, with leather or panco soles. Sizes 6 to 10. Pair..... 1.69
—Second Floor, C.D.S.

Console Mirrors
Mounted in heavy polychrome finished frames with decorated tops. For hall or living-room. Each..... 2.48
—Fourth Floor, C.D.S.

Living-Room Wallpaper
A very pretty floral design Paper, suitable for living-rooms. Specially priced for Monday shoppers. Single roll..... 29c
—Fourth Floor C.D.S

Framed Pictures
A splendid assortment of interesting Pictures in landscapes, marine and still life. Size about 10 x 14 inches. Each..... $1
—Fourth Floor C.D.S.

Georgette Covered Bed Lights
In dainty shades of rose, mauve, green, blue and beige. Wired complete with pull chain socket. Each..... 1.89
—Fourth Floor, C.D.S

Lamp Shades
In parchment and cellon, rich warm amber tones, tinted with blues and greens. For use on drop cord lights or small table lamps. Each .... 75c to 1.25
—Fourth Floor, C.D.S.

Unbleached Factory Cotton
34 inches wide. In a serviceable quality for quilt linings, aprons, etc. Priced.... 11 Yards $1
—Second Floor C.D.S

Fully Bleached Sheets
Size 68 x 86. Fully bleached of a firm even weave. An excellent value at this low price. Each..... 69c
—Third Floor, C.D.S.

GROCERY SPECIALS

Orange Marmalade, 40-oz. jar..... 2 Jars 39c
Pearl Naptha Soap, 10 Bars 33c
Supreme Assorted Biscuits, lb..... 15c
Easifirst Shortening, lb..... 10c
Blade Pork Chops.. 2 Lbs. 25c
Oxydol, large package..... 19c

Paint and Brush Set
1 quart Household Paint and one 2-inch Brush. Paint in shades of inside and outside white, flat white, cream, light blue, apple green, etc. The two for..... 98c
—Basement C.D.S

Old English Wax Set
One 2-lb. tin of Old English Wax and a package of Steel Wool. The two complete..... 1.10

Wash Tubs
Hot Galvanized Iron Tubs, size 20 x 10½. Each..... 87c
—Basement, C.D.S

CANADIAN DEPARTMENT STORES LIMITED

DR. DALES HEAD BOARD OF TRADE

Rashotte Bros.' Account Laid Over Till Next Meeting After Much Discussion.

OFFICERS APPOINTED.

(Examiner Correspondence.)

TWEED, April 16. — The annual meeting of the Board of Trade took place in the council chambers on Wednesday evening, April 13, a good crowd being present.

The financial report showed a balance on hand of $36.10.

Some discussion took place regarding a disputed account amounting to $17.10, payable to the Rashotte Bros. The account was for the repairing of the J. Finlay factory, suitable for occupation. Correspondence dealing with this matter was read which clearly stated the terms under which the Board acted for J. Finlay and Sons, Norwood. Paul Rashotte also stated that he had correspondence similar to that of the Board of Trade, but had been unable to obtain any action on the part of J. Finlay and Sons. The matter was finally laid over for further consideration.

The president, James Ryan, addressed the meeting, stating that he thought it was time for a change, as he had now held the office for two years. He thanked the members for the support given him in the past and enjoyed the work, although he had found the duties to be more arduous than he had at first anticipated.

Officers Elected.

Appointment of officers was as follows:

Moved by E. Myles, seconded by S. Rollins, that James Ryan be Honorary President.—Carried.

Moved by S. Rollins, seconded by R. Bateman, that the Vice-President, Dr. Dales, be President.

Dr. Dales regretted that he was unable to give the necessary time the office required.

Moved by S. M. Beatty, seconded by S. Rollins, that Dr. Bowlby be appointed President.—Carried unanimously.

Dr. Bowlby, upon taking the chair was heartily applauded, and many expressions of appreciation voiced on his accepting the appointment. It is not the first occasion in which he had had the honor of being chairman, and he thought it was time that the younger business men of the town took a more prominent part in the affairs. Like all other public organizations the Board of Trade had been criticized but at the same time had done work in the past which was a credit to the organization, and proved its worthiness.

Moved by P. Rashotte and seconded by T. Rath, that R. Bateman be First Vice-President.

Moved by Joseph Ryan, and seconded by F. Rashotte, that T. Beatty be 2nd Vice-President.

Moved by H. Sayers and seconded by S. Lee, that W. E. Spackman be treasurer.

Moved by Dr. Bowlby, seconded by M. Quinn, that F. Hindle be secretary.

Mr. Hindle regretted that he could not give the office the necessary attention, and thought that after six years in office he should retire.

Moved by S. Beatty and seconded by F. Hindle, that S. Curry be appointed secretary.

Moved by S. Rollins, seconded by M. Quinn, that the following be appointed to the council:

Chairman: E. Myles, W. McCutcheon, T. E. Moffat, J. Quinn, E. Tummon, M.P., W. Smith, D. Morrison, F. Rashotte, P. Rashotte, H. Rath.

It was decided to appoint the different committees at the next meeting.

Author And Authoress

LITERARY LIGHTS EXCHANGE AUTOGRAPHS.

Vicki Baum, noted authoress, whose "Grand Hotel" has been the talk of the country, and Christopher Morley, equally noted author, exchange autographed copies of their most noted works.

ROUTINE BUSINESS COUNCIL MEETING

Tax Collector's Time Extended to May 2nd—Accounts Ordered Paid.

The South Monaghan council met on the above date with all the members present, at 1.30 p.m.

From the H. E. Power Co., granting a release from power contract to Miss H. S. Dawson.

From W. L. Morrison, stating that William Pamment had performed his statute labor for 1931.

Whittington - Thompson — That Mr. Pamment get a rebate for 1931 statute labor and also $2 for 1931 dog tax.

Reports

Councillor Barnard reported that he had purchased a cord of 16 inch wood from A. Jackson for $11.

Councillor Thompson reported that he had inspected con. 4 to the river, and found two culverts out of condition and had same repaired.

Collector Robert Deyell reported another $500 of taxes paid in.

Thompson-Whittington—That the collector's time be extended till May 2nd.

Barnard-Rutherford — That a reduction of $10 be made in the printing contract and also the clerk's salary for 1932.

A deputation waited on the council asking for some assistance to Robert Holden in view of the fact that he had lost his barn and 1931 crop through fire.

Rutherford-Barnard — That a grant of $50 be given Mr. Holden.

Whittington-Thompson — That the following orders be paid:

Wm. Pamment, rebate statute labor and dog tax	$11.60
Wes. Hibbard, shovelling snow	.75
H. McMahon, shovelling snow	.75
Fred Waterman, coun. pay	12.50
Robert Holden, grant	50.00
O. B. Johnston, ¼ salary	52.50
Mirror and Reporter, ¼ print	22.50

England is using about 130,000,000 postage stamps a week.

LUMBAGO?
Lame Back? Neuralgia?
"T-R-C's are the only thing for me. I was in such pain from Lumbago I didn't see how I could get up. I took T-R-C's. In 20 minutes the pain had gone. I was able to do a big day's washing and ironing." Mde. L. Levesque, Montreal, Que. Equally good for Neuritis, Neuralgia, Sciatica, Rheumatism. No harmful drugs. 50c and $1 everywhere. 239
You owe it to yourself to try
T-R-C's TEMPLETON'S RHEUMATIC CAPSULES

Peterboro Business Live-Wires
Save time and trouble by looking over this list of progressive business cards when you need the best service in their line. See these first:

GARAGES
CHEVROLET
USED CAR MARKET
See our Used Cars. Best price in Town
J. K. HUGHES, LTD.
Cor Hunter and Water Phone 1347

BIRTHDAY CARDS
FOR SALE—A COMPLETE NEW Range of Birthday Cards, Birth Congratulation Cards, Graduating Cards, Sympathy Cards and "Sorry-You-Are-Ill" Cards. See them at The Peterborough Examiner's South Store.

WASHERS
BEATTY WASHER
EASIER TO OPERATE—WASHES FASTER—LASTS LONGER
342 Water Street Phone 3139

WOMEN'S INSTITUTE WEEKLY COLUMN

A goodly thing it is to meet
In Friendship's circle bright
Where nothing stains the pleasure sweet,
Or dims the radiant light.
No unkind word our lips shall pass,
No envy sour the mind;
But each shall seek the common weal—
The good of all mankind.

LIFFORD LINE

As the gardening season approaches, "Canada's Flower Lady" gives Institute members some interesting ideas for growing perennials.

For the busy person, whose time must be accounted for, yet who wants flowers around the home the perennial forms come as a boon, requiring a minimum of care after they are once established. They are so entirely satisfaotory that even those with lots of time for them will include them in their garden scheme.

However, so many of the so-called perennials are liable to act as biennials in our Canadian climate that the amateur is often discouraged with them. The easiest way to keep them in the garden as a permanence is to plant seed of them each year and let the seedlings be ready for blooming next year Sow them late enough to prevent their getting large enough to start flowering in the fall and they will usually come through the first of winter After a couple of years seeding they invariably attend to the problem by seeding themselves, and will keep up the succession if allowed to do so.

For the amateur who has planned her first year's flowers from those which will produce blooms the first year also, an easy way to get perennials is to sow seeds of those which she wants among the plants already started.

Among the easily grown perennials may be listed the ever popular Sweet William, hollyhocks, pinks in variety, delphiniums and columbines all of which are so well known as to need little describing.

Baby's breath or gypsophelias are essential if you want art flowers, for their tiny flowers, born in such profusion as to form a cloud, are lovely either on the bush or in a bouquet where they give a very bridal effect to the simplest flowers.

Golden glows are perennials and hardy if not set out in the open where winds can whip them all winter. They are safe set under a window of the house where they will make a bouquet for many weeks during the summer. They are lovely and take the place on the prairies of the yellow roses of more favored climates.

For vines the Virginia creeper which is a native of Canada from Manitoba eastward and is equally hardy on the prairies is very satisfactory.

No article on perennials would be complete without a paragraph on Iris in variety. They are very easily grown; come in such a wide range of colors and shades and are as lovely as many of the orchids.

There are so many varieties and each kind has its own period of bloom so that every garden should have at least a few of them as permanent fixtures.

MILLBROOK

"Economy Wrinkles" was the fascinating topic discussed at an afternoon tea table where a few Institute members were enjoying a social hour together in recent weeks, one lady telling of an appetizing way of using even the plainest crackers for a 'dress up' occasion.

"You may disguise the plainest crackers deliciously by brushing them over with melted butter, then dust thickly with a mixture of crushed maple sugar (white sugar may be used instead), and cinnamon. Lay them on a baking sheet and crisp in a hot oven. On removal, press into each maple cracker a halved walnut meat, and into white sugar crackers a plump, seeded raisin."

Still other variations were contributed, among the suggestions being to stiffly whip the white of egg, sweeten slightly, and add either minced candied lemon, or citron, peel, chopped peanuts, or a little grated chocolate. In all instances the mixture must be spread on the crackers, and then delicately browned in a moderate oven.

In place of sending garments requiring cleaning to the 'valet' shops, a member of the little gatherings told of a 'wrinkle' she had learned from an old English servant when travelling and visiting abroad, the method being to put a new potato through the meat grinder, add one cup of cold water, and boil ten minutes. Strain, and use the liquid to clean the soiled spots. If they are specially stubborn a small amount of powdered ammonia may be added to the starchy water. "Potato water, in its role as a cleansing agent, is used in Belgium to-day in lieu of soap."

Another member of the group, a mother with a family of four stirring boys, declared that having frequently to mend tears in heavy garments, which could not be darned without showing, she had developed the plan of putting a strip of court plaster large enough to fit the tear (on the under side of course), pressing down with a hot iron, "and you can hardly see the rent afterward."

One mother, whose growing boy was interested in the hobby of stamp collecting, told of her method of removing a used stamp (or possibly a good one put my mistake on the wrong envelope), by cutting a bit of blotter the size of the stamp, soaking it in cold water, and then laying it over the stamp. In a few moments the blotter is removed and the stamp comes off as good as new.

An easy way to chop nuts was an idea advanced by another of the party, the service of nut-topped cookies bringing the subject to mind. "If I want nuts for cake, icing, or salad, I find an easy way is to put them in a bowl and chop with a biscuit cutter; on the edge of a baking-powder tin. It is surprising how nicely the task is accomplished without bruising the nuts.

Since novel ideas seemed to permeate the conversation, the hostess, whose hanging-basket in the sunny bay window had been much admired, told of her discovery of how to water it successfully. "I found a convenient method, without removing it from the hook, was to take a coffee can, and make four holes in the upper edges, fastening in these pieces of wire lon genough to allow of suspending the can several inches above the basket. Drive holes in the bottom and put coarse gravel in, fill with water and hang on the basket hook. You will find, instead of running through immdiately the water will soak thoroughly, and you will be repaid by the freshness of the greenery and flowers."

A cream for a lemon pudding, or pie, sounded good, the guest who gave the recipe telling of taking one tart apple, grated, one cup granulated sugar, white of egg and a pinch of salt, beating until a rich cream and spreading.

CAVAN.

A paper much enjoyed at an Institute meeting was entitled "Vegetables."

All women who are interested in the health of their families, and all women who are not, must realize that vegetables and fruits compose a very important part of the diet.

1. Vegetables act first as blood regulators, as it is most important to keep the blood alkaline, the following veegtables should be used liberally: Spinach, celery, cabbage, string beans, radishes, turnips, asparagus, onions, peas, tomatoes, fresh cucumbers, beets and carrots.

2. They furnish iron for good red blood. Those vegetables especially rich in iron are spinach, dandelion greens, lettuce, chard, asparagus, string beans, cabbage, brussels sprouts and the lowly carrot, which is the reason for their being recommended to give color to the complexion and as a remedy for any anaemic condition.

3 They aid in eliminating poisons. The coarse fibrous material in the leaf and stalk vegetables will do more to keep the body free of poisonous wastes, than any artificial method known. Spinach contains so much of this fibrous material that it has been called the "broom of the digestive tract."

4. They furnish vitamines for growth and health. Not many years ago it was discovered that green vegetables, fruits, milk and milk products, and certain other foods contain special substances necessary to growth and health. These substances are vitamines. By experiments in the feeding of animals it was found that when deprived of these health-giving substances, growth, was retarded and the general health showed a steady breakdown. When the foods containing vitamines were again given, there was almost immediate evidence of positive improvement in health. Some of the vegetables rich in these vitamines are the green, leafy veegtables such as lettuce, celery, cabbage and tomatoes, roots and tubers.

5. Muscle building and fuel are supplied by vegetables. There is a separate class of seed vegetables which are always considered by themselves, because they belong to the class of plants called legumes, which contain a fair amount of starch as well as protein and lime.

Knowing the importance of the generous use of vegetables, it is worth while to consider a variety of ways of serving them. Use as many uncooked vegetables as possible in salads, one every day, two if your family will eat them. Cook all but the strong-juiced vegetables in as little water as possible, or better still, steam them, so that the valuable salts and minerals will not be thrown away. It is also important to balance the combination of vegetables at a meal.

Last of all, you who work for "Home and Country" help you own farmer and market gardener by using our own Canadian fruits and vegetables, for they contain just as many minerals and health-giving values as the imported kind and cost much less.

WARSAW

Mr. Putnam has notified all staff lecturers, district officers and members of the Provincial Board of the exhibit of homemade articles of Canadian production to be held in Toronto on April 25 to 30.

As Women's Institutes have taken a great interest in a variety of handcraft, the idea is that through the Institutes many articles may be exhibited which otherwise would not.

The object is to place before the buying public useful and attractive homemade articles, and thus create a deeper interest in handcraft, also to let buyers know whence articles, such as those exhibited may be purchased.

Information may be obtained by writing to Miss M. V. Powell, Assistant Supt. of W.I., as she is a member of the committee which is completing plans for the exhibit, and making arrangements for the sales. The Department is also planning exhibits of handcraft at the fall conventions, also demonstrations, illustrative material and information bearing upon thrift and efficiency measures and to make the conventions of next fall of great practical value.

The Department will appreciate any information you may have to send to Miss Powell regarding handcraft, or any suggestions which you may have for the fall conventions, especially along the lines of economy, thrift and efficiency.

Surely among the many readers of The Examiner in the near counties, and perhaps among those far away, there must be many whose handcraft will stand on a par with the best.

Showing What Is New For Spring And Summer

(1) White and gold is the color scheme, and a new one, for the summer's sport dress. The gold is in the double row of buttons and the belt and the costume is completed with a white flannel hat, white gauntlet gloves and a smart envelope-type purse. (2) Beige and green, new shades for spring, make this small, tilted hat of felt becoming as well as modish. (3) Summer sport requires a cooler type of frock and that is just what this is. White dotted Swiss muslin for the blouse, white kid sandals and bright blue forms the skirt and turban. (4) Stripes are runnning in every direction in the new summer sweater styles, but these just run in circles. Short sleeves and a round neckline follow the favorite fashion. (5) This centred by large brown ocean pearl buttons and a double pearl ring at the belt. The wide sleeve and lapel treatment on the coat are both unusual and interesting. (6) Dots for dash, and this is pretty dashing, with a dottel silk lining and scarf. Just the thing for shopping, walking or teaing for the fashionable young miss this spring. is a three-piece cruise costume in brown and beige diagonal tweed, ac-

Welfare Club Meets In Stirling Hall

(Examiner Correspondence.)

STIRLING, April 16. — The members of the Welfare Club met recently when the treasurer reported $75 in the treasury, and Fred Hulin, postmaster, gave a talk on the "Postal Service."

The postal service is a sort of year round Santa Claus. Benjamin Franklin established the first post office in Canada at Quebec. There are about 20,000,000 incorrectly addressed letters handled in Canadian post offices in a year.

A talk on "Benefits of a Community Club" was given on this subject by Thomas Montgomery. He stressed the benefits of companionship even though there were differences in politics and religion.

Alex. Park gave an Irish recitation, and Art. Duncan gave two humorous solos, while Father Farrell gave a description of a trip through Switzerland.

Bob Patterson, Art Duncan and Chas. Allen gave a novelty song at the close. This concluded the program, about twenty-five of those present taking part.

District Notes.

Mr. George Bailey fell down the cellar on Saturday and dislocated his shoulder, and bruised himself rather badly.

Born: On April 7, to Mr. and Mrs. Ray Eggleton, a daughter—Marylin Jean.

Born: To Mr. and Mrs. Ernest Wannamaker, on April 9, a son.

Born: To Mr. and Mrs. Volney Richardson, on April 5th, a son.

Mrs. Dobbie has returned home, and is recovering from her accident.

Miss Nina McIntosh is visiting her brother, Sheldon.

Miss L. Smith entertained at bridge recently when Mrs. Gould and Eric Mumby were the prize winners.

Misses Helen and Amy McTaggart have returned from visiting their father.

Mrs. F. Thain is visiting her sister, Mrs. Roy Eggleton.

London has a quiet-office campaign to increase the efficiency of stenographers.

Bridgenorth Society Plans To Hold Sale

BRIDGENORTH, April 16. (Examiner Correspondence). — There was a good attendance despite unfavorable weather and condition of roads at the April meeting of the Women's Missionary Auxiliary of the United Church held at the home of Mrs. W. McWilliams on Thursday afternoon and in charge of Mrs. R. J. Merriam, acting president.

The opening worship emphasized the thought of the need of putting on the whole armour of Christ.

The business session followed and the matter of using some special means to raise money for the year's allocation was fully discussed, it being decided that each member should make some useful article, to be sold at an open meeting to be held in July under the leadership of Mesdames R. T. Peterson, H. Jopling and S. Forsythe.

An invitation was extended to the Lakefield Auxiliary to visit Bridgenorth in May and an open meeting is to be held when the Lakefield Society will put on the program and the Bridgenorth Society to provide the lunch.

It was also resolved that the members should make Miss L. M. Rorke, B.A., and her work in Japan the special object of their prayers and study. Mrs. Albert Nichols sang very impressively "The old Rugged Cross" followed by devotional leaflets "National Speaker" read by Mrs. H. Jopling and Mrs. W. Telford and a temperance leaflet "The Trail of the Serpent" by Mrs. W. Nicholls.

Mrs. McWilliams served a very dainty lunch which was heartily appreciated and a vote of thanks was passed.

District Notes

Mr William Jones, of Marmora, was a recent visitor at the home of Mr. Garner Nichols.

TRENT RIVER W.I.

Ladies Spend Enjoyable Afternoon Finishing Quilt.

(Examiner Correspondence)

TRENT RIVER, April 16. — The April meeting of the Women's Institute was held Thursday afternoon at the home of Mrs. A. Wight, "Cedar Isle" with an attendance of twenty-three. The meeting was in charge of the president, Mrs. George Brooks and opened with the singing of the Institute Code followed by the Lord's prayer in unison.

The ladies spent the afternoon quilting a quilt which they finished before lunch was served. The letter of sympathy was sent to a member who is ill. The May meeting will be held at the home of Mrs George Ellis, the hostesses will be Mesdames George Ellis, A. Wight, McLaughlin, Miss Doris Scott.

The following visitors attended the meeting: Mrs. E. Hawley, Mrs. John Scott, Mrs. J. Longmuir, Mrs. John Ruttan.

'HUMANE WEEK' BEGINS MAY 22

Broad Program Planned by Peterboro's Humane Society.

CONVENTION INVITED.

"Humane Week" beginning May 22 will be recognized for the first time in Peterborough this year, and will be marked by a comprehensive and impressive program designed to enlist public support in the work of the Society for the Prevention of Cruelty to Animals.

Plans for this celebration were outlined at a meeting of the Peterborough Humane Society in the Empress Hotel Wednesday afternoon. The program for the week includes a dog show, horse parade on May 24 and Violet Day on Saturday for the annual collection of funds to assist the Society.

An invitation has been sent to the S.P.C.A. to hold their convention in Peterborough that week, an event which would give special emphasis to the purposes of Humane Week.

On May 6 Miss Marshall Saunders, author of "Beautiful Joe" will give an illustrated address in the auditorium of the Collegiate Institute and will be assisted by girls of the Y.W.C.A. with the kind co-operation of Miss Littlefield.

Keene

Results of Easter examinations in the upper room of Keene School. Class V—Dolores Anderson 65, Lois McCarthy 63, Marilyn McCarthy 60, Verna Dickson 56, Eleanor McCarthy 55.

Sr. IV—Jack Bolin 70, Harold Plunkett 66, Catherine Boline 62, Isabel Short 58, Doris Houle 58, Grace McCarthy 55, William Campbell 55, Katherine Edwards 55, Fred Stillman 48, Alberta Richardson 47, Harold Minifie, (examinations not taken).

Jr. IV—Evelyn Nelson 56, Fred Gall 51, MacCallum Short 49, Donald McCarthy 48, Roy Stewart 45, Dorothea Edwards 36, Marjory Plunkett (ill during examinations).

J. Campbell Cameron—teacher.

INSTITUTE WILL RE-DECORATE SIGNS

Mrs. James Waldie Entertains Members of Fenella Branch.

(Examiner Correspondence)

FENELLA, April 16. — Mrs. Jas Waldie was hostess to the members of Fenella Branch, Women's Institute, on Thursday afternoon, April 14. Twenty-seven were in attendance, including several visitors. The President, Mrs. N. C. Leach, presided over an interesting meeting including a program of readings and contests. The prepared programs read: "Grandmother Day" but very few grandmothers were present to respond to the invitation to contribute to the program. One grandmother read a poem, comparing the age in which her grandmother had lived and toiled, and made merry, with the manner of living in the present age. Mrs. W. H. Sandercock read an article entitled, "A Dirty Habit." The winning group in a "paper" contest, which divided the company into five groups, were rewarded with a box of home made candy. Mrs. Frank George, won the prize, also a box of candy, for guessing the nearest correct number of pumpkin seeds, in a glass jar. A reading giving a humorous explanation of the reason for static, was contributed by Mrs. A. Nill.

During the minutes and the business period, after discussion, it was decided on motion not to re-decorate the signboards at the entrance to the village, this season.

The question of serving a banquet to the Rotary Club of Cobourg, was laid over until a later date. The secretary read a letter of appreciation from a sick member for fruit received.

Mrs. H. Rogers and Mrs. W. H. Sandercock were responsible for the program. At the close of the meeting the hostess, assisted by her mother, Mrs. Vernon Brenton, her sister, Mrs. Roy Cowling, and her mother-in-law, Mrs. Archie Waldie, served lunch, when a social chat was enjoyed. The annual meeting will be held on the second Thursday in May, at the home of Mrs. Harrison George, when the election of officers will be held. Mrs. A. Nill and Miss Muriel Macklin were appointed a program committee.

Catarrh Often Caused By Chilly Night Air

Wonderful progress has been made of late years in treating catarrhal colds. The newer type of treatment consists of breathing away the ailment with the healing vapor of Catarrhozone.

HAD BAD NASAL DISCHARGE

"I caught a nasty cold, from sitting in a draft in my bare head," writes Miss M. E. Newcombe of Richmond. Acute Catarrh developed in my nostrils, and for three days my eyes and nose ran copiously. The usual remedy entirely failed to relieve. I read about Catarrhozone and sent to the drug store for a $1.00 outfit. In two days Catarrhozone cleared out my nostrils, cured the sneezing, coughing, and all traces of Catarrh."

Get the large size of Catarrhozone; it contains a beautiful hard rubber inhaler and medicine that lasts two months. Price $1.00; smaller sizes 25c and 50c, at all dealers.

TRENT RIVER.

Mrs. Joseph McNeely met with a painful accident one day recently while carrying a kettle of boiling water out to the barn. She slipped on some ice and fell, the contents of the kettle causing severe scalds on her limbs.

Messrs. Donald Ellis, of Trent River, and Eric Ellis, of Havelock, have secured three coons while back at Crow Lake. The animals were treed by the dog and the boys climbed the tree and caught them and took them to their camp with a trap placed over them. The boys have written to the Government for a permit to be allowed to keep the coons.

The regular meeting of Seymour West Women's Institute will be held Thursday afternoon, April 21st, at the house of Mrs. Roy Fleming.

CHILD need REGULATING?

CASTORIA WILL STRAIGHTEN HER OUT

Of course you are particular about the medicines you give your child. You want no harmful drugs, no narcotics in a child's medicine.

When your child needs regulating, remember this: the organs of babies and children are delicate. Little bowels must be gently urged — never forced.

That's why Castoria is used by so many doctors and mothers. It is specially made for children's ailments. It contains nothing that can harm a child's tender organs.

Castoria is so mild you can safely give it to a young infant to ease colic pains. Yet, gentle as it is, it is unfailingly effective. Larger doses keep older children well regulated. And babies and children alike love its taste—never object to taking Castoria!

The next time your child has a little cold or fever, or a digestive upset, give him the help of Castoria, the children's remedy. The genuine Castoria always has the name, Chas. H. Fletcher, on the package.

(MADE IN CANADA) Chas. H. Fletcher.

CASTORIA

CHILDREN CRY FOR IT

NEURALGIA

THE agonizing aches from neuralgia can be quieted in the same way you would end a headache. Take some Aspirin tablets. Take enough to bring complete relief. Aspirin can't hurt anybody.

Men and women bent with rheumatism will find the same wonderful comfort in these tablets. They aren't just for headaches or colds! Read the proven directions covering a dozen other uses; neuritis, sciatica, lumbago; muscular pains.

Cold, damp days which penetrate to the very bones have lost their terror for those who carry Aspirin tablets with them! All drug stores, in the familiar little box:

YOUR KIDNEYS, too, NEED A SPRING CLEANING

In the Spring the Kidneys are tired and worn out after a Winter's hard work. Imperfect Kidney action means impure blood, which causes that dull, listless, tired and generally run-down condition—and eventually some more serious form of Kidney trouble.

Dodd's Kidney Pills are the best Spring medicine, for they act directly on the Kidneys and restore them to perfect action; then a full supply of pure, rich blood flows through every nerve, every muscle, and every fibre of the body.

Vigor and strength take the place of languor and weakness. That dull, tired, run-down feeling gives place to one of robust health; the eye grows bright; the brain becomes clear and active and that sprightly step of health returns. Don't neglect your Kidneys. Get some Dodd's today!

284

Dodd's Kidney Pills

NEIGHBORLY NOTES

Please Phone Items to 1600 or 1601

Another of the very successful anniversary bridge parties of the Peter Robinson Chapter of the I. O. D. E. passed into history with a flourish last night, when the sixteenth anniversary celebration was held at the Empress Hotel, with an attendance of three hundred and forty people playing at eight-five tablesof auction and contract bridge. The evening was extremely enjoyable and was featured by a very attractive Fashion Parade. Coming down the grand staircase into the rotunda, the mannequins: Mrs. L. Carver, Mrs. R. Leeming, Mrs. Homer Borland, Miss Olga Johnston, Miss Florence Adams and Miss Mildred Morphet, made their way to a raised platform placed in the archway between the grillroom and dining-room, where they were seen to splendid advantage. The display was exceptionally interesting, including fur coats and jackets, frocks and suits, from the showrooms of Barrie's, Limited, with trim and lovely hats from the Misses Haskill and Isbister's millinery parlors, accessories from Mrs. H. Kelso's Smart Set Shoppe, and costume jewellery from Warne's Store. Accompanying music was played by Miss Musa Cox. The show ended with a bridal tableau. Miss Olga Johnston represented the bride, in cream lace with large hat of chip straw and stage bouquet of roses and lily of the valley. Accompanying her were the Misses Adams and Morphet, as bridesmaids in pale pink and pale blue frocks, also the tiny flower girl, Shirley Thorndyke, carrying a basket of pink roses and maidenhair fern and wearing a shell pink robe from the stock of Miss Alice Curtis' Fancy Goods. The coiffures of the models were carefully done by Mr. G. Downer. Following the parade, bridge games were played and refreshments were served at midnight. The guests were received by the regent of the chapter, Mrs. F. Hooper, and the general convenor, Mrs. C. E. Graham. Mrs. Claude Elliott was in charge of the chairs and tables, Mrs. H. H. P. Johnston of the cards, and Mrs. B. V. Moore, with Miss Florence Adams, looked after refreshments. At each table, a dainty favor of four tally cards was presented to the winner of the high score. The winners of prizes for high scores in auction bridge were Mrs. T. G. Loudon and Mr. Max Rishor, while prizes for contract bridge went to Mrs. W. Derry and Mr. R. C. Cummings. Mr. C. G. Graham drew the ticket for the lucky prize, won by Mrs. T. McWilliams, and also drew the prize-winning number for the permanent wave donated by Mr. Ed Wright. This was won by Miss May Wilson, who, not wishing to use it at once, drew another ticket, the winner proving to be Miss C. Grant of Chemong Road. Guests included the following: Mr. and Mrs. A. A. Fowler, Mr. and Mrs. A. Heckman, Mr. and Mrs. J. C. Rutherford, Mr. and Mrs. Max Rishor, Mr and Mrs. R. C. Cummings, Mr. and Mrs. W. Derry, Mr. and Mrs. Noel Rishor, Mr. and Mrs. J. W. Gravestock, Dr. and Mrs. D. W. Clark, Mr. and Mrs. Homer Borland, Mr. and Mrs. W. L. Ferguson, Mr. and Mrs. R. C. Flitton, Mr. and Mrs. H. Steggles, Mr. and Mrs. T. J. Ryan, Mr. and Mrs. K. V. Tewsley, Mr. and Mrs. F. L. Buckland, Mr. and Mrs. E. V. Morphet, Lt. Col. and Mrs. W. Gordon Hall, Mr. and Mrs. H. K. Clifton, Mr. and Mrs. C. A. Sollitt, Mr. and Mrs. A. R. Brown, Mr. and Mrs. C. G. Graham, Mr. and Mrs. Reg Turner, Mr. and Mrs. H. P. Johnston, Mr. and Mrs. H. Shimer, Mr. and Mrs. F. Johnston, Mr. and Mrs. Ferrier, Mesdames S. Newhall, R. Logan, F. C. Marshall, P. J. Fuller, J. D. Collins, J. R. Jobe, Holmes, F. L. Roy, B. D. Hall, E. H. Wood, J. W. Hales, F. Mowry, C. M. Cox, A. E. Dryland, D A. Loomis, C. S. Browne, G. Hill, E. Riley, J. A. Dewart, Jopling, S. Black, J. M. Fanning, L. M. Lockington, E. Elliott, E. M. Leeson, B. D. MacLean, H. Dulmage, Kelso, W. W. Head, W. Brown, D. V. Canning, H. Graham, L. Yeotes, H. Perrin, W. E. Franks, L. J. Leclair, W. Ashby, W. Belleghem, W. Oke, H. Regan, H. McCannan, J. Jackson, Osgoode, H. A. Cranfield, W. Howe, A. Hill, C. F. Cumming, J. O. Sparling, C. J. Ray, J. C. McClenaghan, T. H. Glover, F. J. A. Morris, H. R. H. Kenner, Wightman, H. R. Scott, V. R. Currie, G. Coleman, W. Hervey, N. Henry, F. Miller, C. B. Westbrook, C. H. Williamson, R. J. Martin, G. A. Borland, W. A. Greenslade, C. H. Cheverill, J. K. Hughes, F. Jobbit, Hood, B. Burns, C. P. Percy, Hamley, L. Fletcher, W. J. Hancock, Squire, C. J. Seymour, Blewett, J. S. Fanning, McLeod, D. F. Drummond, W. G. Harris, H. W. Darey, S. J. Graham, G. Helson, R. Hutchison, R. Gayine, Smart, N. E. Crowe, C. Campbell, J. C. Hall, M. Kernaghan, T. J. Davies, A. D. Wood, V. W. Skitch, T. G. Loudon, R. E. Clarke, G. W. Fitzgerald, A. Jagger, J. Kemp, Leonard, L. Morton, G. Melton, R. H. Maclean, D. Melton, B. Austin, L. Mitchell, B. D. MacLean, T. McWilliams, J. A. McNabb, L. Carver, R. Leeming, Mrs. E. Haydon of Cobourg, the Misses W. Cowan, Phyllis Hood, Lois Stewart, Dorothy Pogue, N. Francis, Leah Dunford, Mayme Benor, Marion Allison, Jessie Maconomy, Ruth Fanning, Dorothy Finnie, Meta Hart, Isabel Archibald, Elizabeth Leahy, M. Morton, Muriel Porteous, May Wallace, C. Grant, May Wilson, E. Edwards, Nellie Moore, Isabel Thompson, Grace Paterson, Marjorie Lang, D. Burge , Amy Beal, Gertrude Cox, Musa Cox, Betty Tunnett, E. McIlmc , E. Bennett, Gwendolyn Lucas, Mabel Watson, C Blake, Helen Henry, Kathleen Burnside, Winnifred Ellis, Norma Dunford, Jean Cameron, Ann Simpson, A. Price, Babe Fife, Trucie Pearson, Laura Belleghem, E. Morrow, Margaret Widdis, Elizabeth Scott, Dorothy Irons, Gertrude Robson, Alberta Hunter, M. Patterson, G. Roseborough, Helen Swain, Jane Tinney, Kay McDonald, Mildred Morphet, G. Dobbin, E. Cottrell, Rose Mulholland, E. Bain, G. Hardill, Viola Freeman, May Jory, Isabel Connolly, Eva Outram, Audrey Milburn, Rhoda Cheyne, Doris Donley, Leith Johnson, M. Wolstenholm, Agnes Grant, B. Pickering, Olga Johnston, Florence Adams; Viola Martin, A. Dixon, E. Cooper, Jean Buck, A. Thompson, M. Craig, Mary Sedgewick, Margaret Fife, Helen Gerrard, Pearl Faint, H. Tremaine, Janet Stapleton, Verna Burgess, H. Bonnycastle, F. Pammett, Elva Jackson, Evelyn Tudhope, M. Comstock, Cora Clark, Margaret Cameron, M. Read, Gwen Dobbin, Margaret Dickson, Clara Adams, Ethelwyn Dix, Edith Murphy, Hazel Loolihan, L. Hunter, Berenice Hall, Lelia Burgess, Helen Anderson, Muriel Curtis, Bertha Curtis, Grace Cunningham, Peggy Cooney, Alice Curtis, Olive Cowle, Florence McAuliffe, E. Munro, Laura Varcoe, Elva Nugent, Evelyn Routley, Ethel Stanbury, A. Spenceley, Ann McCarthy, V. Heyes, F. Cain, R. Turner, Bertha Graham, I. M. Wesley, Inches, Hazel Fanning, Geraldin McAulifee, V. McKeown, K. Cooney, E. Armstrong, G. Moore, A. Heap, H. Resko, M. McIntosh, M. Hatton, Isabel Scott, Hazel Davis, Anne Cracknell, F. Gladman, Marion Grieve, E. Elliott, Myrtle Edwards, Helen Burns, Kathleen Benson, Marjorie Cox, Mary Harstone, Helen Lipsett, M. Nelson, Myra Baird, Helen Turner, Leta Ruth, Evelyn Armstrong, B. Huffman, Alice Cocks, Irene Hogan, Myrtle Burns, Elizabeth Burgess, Evelyn Miller, Mamie McCarthy, Marita Collins, Cathleen McCarthy, and Messrs W. Brown, H. Baker, J. Scott, R. S. Allin, H. J. Weir, E. Elms, L. Bearne, H. Northrop, Clare Northey, D. Munro, R. Lewis, E. J. Davies, W. Davern, Hugh Morton, Hector Ford, Robert Hutton.

* * *

The Rev. J. L. Hughes was in Toronto yesterday, visiting Mrs. Close, Senior, in the Hospital for Incurables. Mrs. Close has many friends in this city and district, who will regret to learn that her condition has become more serious during the past fortnight.

* * *

Mr. and Mrs. J. Knights of 545 Chamberlain street, are entertaining Mr. and Mrs. George Land and family prior to the latter's departure for England on April 22nd.

* * *

The many friends of Jack Craig son of Dr. and Mrs. J. J. Craig will be glad to hear that he is improving after his long illness of many months' duration.

* * *

The many friends of Mr. William Jeffries of 99 Aylmer street will be glad to know that he is progressing favorably after his operation at Nicholls Hospital.

* * *

Mr. W. H. Gibbs, Water street, has a birthday to-day.

* * *

The Rev. William Allan of Toronto, formerly of Peterborough, motored to the city yesterday and returned to-day. Mrs. Allan, who has been spending some time here, returned with him.

* * *

Dr. W. T. Holloway has a birthday anniversary to-day.

* * *

Mrs. E. Haydon of Cobourg, is the guest of Miss E. Bain, Aylmer street.

* * *

Mr. and Mrs Charles Curtis of Park Hill Road East are celebrating on Monday the golden anniversary of their wedding. They will be at home to their friends from three to six o'clock in the afternoon and from eight to ten in the evening.

* * *

The many friends of Mr. John Clancy of Detroit, formerly of this city, will be glad to know that he is recovering from a recent serious illness. His son, the Rev. J. Raymond Clancy, of Notre Dame University, Indiana, has returned to Indiana after spending some time with his father, who will attain his eighty-second birthday on Thursday, April 21st.

* * *

The Peterborough U. F. O. Club No. 519 held a second very successful Leap Year dance in East City hall on Thursday night, with an attendance of two hundred people. The features of the program were round and square dances to music played by Stewart and Moncrief's Haymakers. Later, dainty refreshments were served by the ladies. Patronesses were Mrs. Samuel Redmond, Mrs. James Thompson, Mrs H. Middleton, Mrs. W. R. Shields, Mrs. C. Hancock and Miss Helen Shaw. The committee in charge of arrangements included Messrs. K. R. Petrie, W. D. Hutchison, A. Millburn, R. Stewart, Joseph Tully and E. A. Scott.

* * *

Mrs. Mary O'Brien of 219 Charlotte street attains tomorrow the seventy-eighth anniversary of her birth.

* * *

Miss Isabel Griffiths of Toronto, Travelling secretary of Young People's Groups of the W. M. S. of the United Church of Canada, and Miss Doris McCarthy of Toronto, Director of Camps for the National Girls' Work Board, who conducted the C.G.I.T. Camp at Stoney Lake for the Y. W. C. A. last summer, are the two special leaders in the city today for the 'Teen Age Girls' Work Conference promoted by the Peterborough Girls' Council and Girls' Work Board, meeting at St. Andrew's Church Sunday School auditorium, with concluding sessions tomorrow.

* * *

The Caledonian Club met in the Woodmen of the World Hall last evening for carpet bowling contests and card games. Mr. R. Hendry acted as time-keeper for the whist, while Mr. R. Gilmour supervised the bowling. The lady holding the highest score and winning the prize for the whist was Mrs. R. Higgins, while the gentlemen's prize went to Mrs. J. Brown (playing as a gentleman). The carpet bowling games were keenly contested, and the teams skipped by Messrs. G. Low and J. Blair, which entered the finals, had an exciting time. Mr. Low's team, composed of Mrs. D. Anderson, Mrs. C. J. Stillwell, Mr. R. Clyde and Mr. G. Low, carried off the honors. Tea was then served and dancing engaged in to music supplied by Messrs. R. Gilmour and A. Milne. The club is looking forward to having the Rev. J. D. Paterson next Friday to show the Scottish War Memorial pictures.

FASHION SERVICE

Here's a charming daytime dress of printed crepe silk. A plain crepe vest with self-button trim provides interesting contrast.

It's a bit feminine with its ruffle trimmed neck and sleeves.

The skirt is decidedly distinctive with its deep scalloped hip treatment.

In the miniature view, it shows the attractively shaped long sleeves that pattern includes.

For more formal wear, you could make it of one of the new looking sheers in polka-dotted chiffon.

Plain flat and crinkle crepe silk are irresistibly ovely in this model.

Style No. 2789 is designed for sizes 16, 18 years, 36, 38, 40 and 42 inches bust

Size 36 requires 3⅝ yards 39-inch with 1 yard 35-inch contrasting.

Our new Spring Fashion Magazine is out! Every page from cover to cover is n color.

Be sure to fill in the size of the pattern. Send stamps or coin (coin preferred). Price of book, 15 cents. Price of pattern, 15 cents

The Examiner:
Please order for me—
Pattern Number .....
Size .....
My Name .....
Address .....
.....
I enclose 15c in payment.
Allow five days for return.

ADDRESS ON MUSIC BY DAVID R. HOWAT

"Y" Supper Club Booked for Theatre Party.

David R. Howat, organist of George street United Church, was the guest speaker at Friday Night Supper Club at the Y.M.C.A. last evening, and spoke on the educational value of music. The speaker was introduced by Reg. Storey.

The subject proved a most interesting and instructive one and stressed the aesthetic and practical value of music. The attendance was the largest of the present season, there being seventy-five young men present under the chairmanship of C. A. Salmonsen.

Announcement was made that next Friday night the club is to hold a theatre party to the Capitol Theatre as guests of their popular chairman. It is expected that at least one hundred members will be in attendance as it will constitute the cuminating program for the season.

The membership campaign concluded last evening and Jim Rogers had a real turn out with twenty-four members and men guests. He won first place by a comfortable margin. The winning team had an average attendance of fourteen for six meetings. Jack Richardson's team finished in second place.

If You Suffer From Varicose Veins

write to the address given below. Information will be forwarded about the new Elasto Treatment for varicose veins, ulcers, eczema and swollen legs. Easy to take—a few tiny Elasto tablets on the tongue, absorbed into the blood immediately, get at the source of the trouble. Write for free sample and booklet to the New Era Treatment Co., Limited, Dept. 140 U, 435 Craig St. W., Montreal.

Just Between Us Women

A daily chat with Examiner neighbors conducted by Anne Wilcox

The problem of how to hang pictures in a house has proven puzzling to many home decorators.

* * * * * * *

Hanging pictures so that no visible means of support is indiscernible is one of the preferred ways. It is know as hanging pictures "blind."

* * * * * * *

This is the right way to hang small pictures, and therefore, is used constantly although other pictures in the same room may be hung in a different way.

* * * * * * *

There are small picture hooks capable of suspending many pounds of weight and these are commonly used, although a stout nail or screw which goes through a lath or beam is equally safe.

* * * * * * *

A heavy picture can be so hung provided the large screw or hook goes into a beam, but not otherwise.

* * * * * * *

The fact that safety is considered best met in hanging pictures from two wires attached to two hooks on a molding is responsible for its being in favor.

* * * * * * *

The wires extend in straight vertical lines from the screw eyes in the picture frame to the hooks above. By having two wires and two hooks assurance is supposed to be doubly sure.

* * * * * * *

Hanging pictures with cord and tassel has a restricted usage since it properly belongs to specific decorative periods, or to interior decoration carried out in definite style such as Italian and that of other countries where cords and tassels are the vogue, instead of picture wire.

CULBERTSON *on* CONTRACT

by *Ely Culbertson*

World's Champion Player and Greatest Card Analyst

SQUEEZE THEM AND WIN

There is one form of the squeeze play that is extremely unusual because one of the adversaries is given the opportunity to make his partner's defense of the contract difficult, if not impossible. This is done through playing winning cards in a suit of which his partner is void, the Declarer meanwhile discarding losers from his own and the Dummy Hand, and not only discarding losers, but, through the operations of the squeeze, establishing cards as winners which otherwise would not have taken tricks. In many cases good players can detect the situation and avert the catastrophe by refusing to take their winning tricks, but human nature is so constituted, particularly the human nature you meet at the Bridge table, that those who can adopt such self-denying tactics are as rare as the great auk.

Today's hand illustrates the manner in which the Declarer shattered the defense of one opponent by means of this unusual play.

South—Dealer.
North and South vulnerable.
East and West not vulnerable.

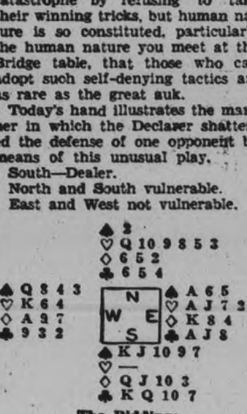

The Bidding:

(Figures after bids in table refer to numbered explanatory paragraphs.)

South	West	North	East
1♠	Pass	Pass	1NT
Pass	2NT(1)	Pass	3NT(2)
Pass	Pass	Pass	

1—East's Fourth Hand bid has shown at least one stopper in the spade suit. West has 2 honor-tricks and can contribute a second stopper in the adverse suit. His Raise is therefore justified.

2—East has 3-½ honor-tricks with additional plus values. His bid for game is sound.

In the play, South opened the Knave of spades and West won with the Queen in the Dummy. His second play was to lead the four of hearts, and the Knave in the closed hand was finessed. South was void of hearts and forced to discard and selected for that purpose the seven of clubs. This gave East an opportunity to read South's hand with almost unerring accuracy in view of his Opening vulnerable bid. Unquestionably, South held originally five spades. To have a sound Opening bid his hand must contain the King, Queen and Ten of clubs and not less than the Queen, Knave of diamonds. The probable distribution is 5-4-4 and East proceeded to utilize the information so early obtained to the destruction of his opponent's possible defense. After winning the heart trick, he returned a small heart to the King, then led the last heart from Dummy and captured with the Ace and threw North in the lead with his last heart. South had been forced to make three additional discards. His second discard was the trey of diamonds, followed by two spades. He could not discard any more spades without establishing all the spades for the Declarer. He could not discard another diamond without establishing three diamond tricks for opponents. When North won the fourth heart lead, he remorselessly continued to apply the squeeze to his hopeless partner. Upon the lead of the Queen of hearts, South discarded the Ten of clubs and upon the lead of the last heart he was forced to give up entirely defense in one of the remaining suits. Hoping that his partner might have some kind of protection in the club suit, he discarded the Queen, but whatever card he chose for discard at this time was a matter of little moment. North, noting South's three discards of clubs, now returned a diamond. This trick the Declarer won in his own hand and then cashed three rounds of clubs. Again South was forced to discard and the result was that East lost only 3 heart tricks, scoring an overtrick on his contract. It is, of course, apparent that North's best defense would have been to refuse to cash his two good hearts and to have led a club immediately. East would then have won this trick with the Ace and led the Ace of spades followed by a small spade which South would have been compelled to win. South would then have cashed the King and Queen of clubs and while East would have made his contract, he would not have scored the overtrick.

Handy Recipes

By Edith Barber

CHOCOLATE SAUCE.

2 squares chocolate or ½ cup cocoa
1 cup cold water
2 cups sugar
Pinch salt
2 teaspoons vanilla
2 tablespoons butter.

Cut chelocate into five or six pieces (or use cocoa) and stir over direct heat with the water until smooth and thick. Add sugar and salt and stir until dissolved. Boil three minutes (222 degrees Fahrenheit); add butter and vanilla and serve at once.

If cocoa is used and if the butter is omitted, this sauce may be put into an airtight jar and kept until ready to use. Reheat, add butter and serve.

BROWNIES A LA MODE.

Brownies
1 pint vanilla ice cream
Marshmallow sauce.

Bake brownies. Cut into three-inch squares. On each square place a ball of vanilla ice cream. Cover with a marshmallow sauce made of whipped cream and cut marshmallows.

4½ tablespoons cornstarch
4 tablespoons cocoa
3 tablespoons cold water
3 cups scalded milk
2 eggs yolks
1-3 cup sugar
½ teaspoon vanilla
10 marshmallows.

Mix cornstarch and cocoa in the cold water and add this to hot milk. Cook the mixture, stirring it constantly until it thickens. Continue cooking in double boiler for at least twenty minutes. Beat egg and add sugar. Then pour hot mixture slowly over egg and sugar. Stir constantly. Return to double boiler and cook until it thickens. Add vanilla and marshmallows cut in quarters. Pour into mold and cool.

CHOCOLATE LUXURO ICE CREAM CAKE

1 pint vanilla ice cream
Chocolate sauce
12 thin slices sponge cake
¾ cup toasted pecans.

On each serving plate place one slice of cake, spread with ice cream, cover with another slice of cake, pour chocolate sauce over this and garnish with pecans.

(Copyright, 1932)

MONTREAL BIKE RACE.

MONTREAL, April 15.—(By the Canadian Press)—Twelve powerful teams, two more than competed last fall, will start one minute after midnight Monday morning in the sixth semi-annual renewal of the Montreal six-day bicycle race Continuously until 11 p.m. next Saturday night the riders will circle the wooden bowl in the forum

That Body of Yours

By James W. Barton, M.D.

RAPID HEART BEAT.

Sometimes you discover that your heart is beating very rapidly, and about the time you become anxious about it the rate of beating gradually decreases, and becomes normal again.

It may be that you can account for the rapid rate as you have been excited or anxious about something, you may have received news that excited or upset you either by letter or telephone; perhaps you have eaten considerable food and gas pressure from the stomach is interfering with the regular rate of the heart action.

On the other hand, it may be that these attacks of rapid heart beating come on at any time, when you are sitting or lying down and are free from any of above conditions.

When the heart begins beating rapidly, not due to exercise, it is spoken of as paroxysmal tachycardia which simply means a rapidly increasing heart rate which reaches a very high rate and then comes back to normal again, just as in an attack of asthma the patient breathes rapidly and seems scarcely able to get his breath, and then is back to normal again.

Between the attacks of these rapid beating spells, the patient is usually quite free from any disturbance in the heart rate

While it is true that these attacks may be due to actual organic ailments, in a large percentage of cases it is due to what is called a functional or nervous disturbance

However, the patient, when the attack comes on, is only interested in getting the heart back to its normal rate, because it is uncomfortable to have the heart beating 160 times or more to the minute.

How can this be stopped?

I've seen one case where simply pressing the eyeballs has stopped the rapid beating, and another case where pressure over the stomach was successful.

Dr. J. C. Healy, Boston, says that while there are a number of mechanical means that have been used successfully, the same one does not always succeed the second time even on the same case. Other methods suggested are: (a) having patient sip cold water and try to breathe out air from the lungs at the same time; (b) pressure above the eyeballs; (c) massaging the skin along the inner side of the large muscle that stands out in the neck when the head is turned sideways, (d) pressure on the notch in the front part of the neck where the two collar bones meet.

Although digitalis is used in heart ailments more than any other drug, and is also used in this condition, it would seem that quinidine sulphate (not quinine sulphate) is even more efficient than digitalis in this particular ailment. It must of course be used under the direction of a physician.

One Bunker was arrested at Ealing, England, for obtaining $420 by false pretenses from Roy Cheape, professional golfer.

Favorite Recipes.

TEA BISCUITS

(Contributed by B. G. F.)
2 cups flour (sifted 3 times).
3½ teaspoons baking powder.
4 tablespoons butter (or lard).
¾ cup milk or water.
2 tablespoons white sugar.
½ teaspoon salt.
All measurements must be level.

LIGHT SPONGE CAKE

6 eggs, separated and beaten. 1 cup white sugar, divide half the sugar into the whites of the eggs and half into the yolks, little salt, teaspoon lemon extract or vinegar, 1 cup flour sifted 4 times.

Mix altogether and beat lightly. Bake in pan with funnel in centre, do not grease pan, no baking powder or soda used in this cake.

Ninety tons of silver have been sent from Belgrade to London, where it will be converted into new silver coins for Jugoslavia.

SPRING-TIME IS TONIC-TIME NOW! TONE YOURSELF UP

Get the chill out of your bones—clear your head—clean your blood—invigorate your nerves—prepare to enjoy the coming seasons, without complaining of a tired, worn-out feeling.

USE THUNA'S PICK-ME-UP TONIC

19 Herbs and Roots from Nature's Garden of Health are used in the making of the PICK-ME-UP TONIC.
The perfect, pleasant-tasting, Health-giving Tonic, for both sexes, ages 1 to 100.
Price $1.00, Delivered or Posted.
Write or call in at your nearest Thuna Store for a copy of the Formula. It is yours for the asking.

DR. THUNA
BALSAM REMEDIES LIMITED
183 Charlotte Street - - Peterborough, Ontario
'PHONE 3248

3d-16-18-20

Established 1882. 50 Years of Service

M. McFADDEN & SON
Funeral Service
CAIN BROS. Successors

FRANCIS P. CAIN

JAMES A. CAIN

Announce their prices and services on complete adult funerals. It has always been our aim during our 20 years of experience to give the best of service with prices that satisfy.

ADULT FUNERAL CHARGES

Beautifully trimmed half-couch Solid Oak Casket, Outer Burial Case, Embalming, Hearse, Death Notice in Paper, use of the finest house furnishings, and our personal services.

COMPLETE **$175** Positively No Extras

OTHER FUNERALS with the same reverent service and equipment at $70, $125, $140, $165 and upwards, depending on the style of casket and trimming you may select.

Choice of Steel Vaults for $75.00

In time of need the cost of a funeral will not be great if you employ us. The use of our non-sectarian funeral parlors at no extra charge.

No detail will be overlooked in order to provide the utmost comfort and convenience to the public, as well as the necessary privacy which is so much desired at the time.

M. McFADDEN & SON
178 HUNTER STREET, PETERBOROUGH.
CAIN BROTHERS, SUCCESSORS
Licensed Funeral Directors and Embalmers
DAY—PHONE 80—NIGHT

Leafs Score First Victory Over Newark 8-1

SMITH HOLDS BEAR BATSMEN TO FIVE HITS

Leafs Bang Don Brennan for 12 Hits and 8 to 1 Victory.

MONTREAL WINS 16-11.

Eight Reading Errors Accounts for Royal Victory—Bisons Are Winners.

(By the Associated Press)

Canada's two hopes in the International League, the Montreal Royals and the Toronto Maple Leafs, finally have crashed into the winning column. Montreal, however, owes a decided vote of thanks to the Reading Keys.

Without the aid of eight Reading errors, the Royals hardly could have hoped to have won yesterday's 16-11 comedy. Toronto, on the other hand, clearly earned its 8-1 triumph over the Newark Bears.

Comedy of Errors

Clarence Rowland, Reading manager, perhaps will be excused if he voices a desire not to see any more games such as he was forced to witness yesterday. Of Reading's eight errors, Jay Partridge, second baseman, contributed four. In fact, Jay seemed to be doing his best to strike a nice balance between runs. He clouted two home runs and a single, and thus accounted for five Reading tallies. Ripple was Montreal's leading batsman, driving in four runs with a homer, double and single.

Toronto banged Don Brennan for 12 hits in seven innings and won in a walk. Newark's slugging lineup was virtually helpless in the face of Art Smith's expert elbowing. Smith granted only five hits and would have had a shutout had he kept the home run ball away from Jesse Hill, Newark outfielder.

Buffalo Also Victor

Buffalo and Rochester were the other winners yesterday. Buffalo collected 14 hits, including five home runs off Cascarella, Tauscher and Smythe and walloped Baltimore, 8-4. Detore, Tucker and Carnegie hits successive homers in the fifth, and Tucker and Weber added another pair in the ninth. Baltimore's eight hits of Harrison and Brewer included circuit clouts by McGowan and Packard.

George Puccinelli's two home runs in the first and second innings gave Rochester an early lead over Jersey City, and the champions finally won, 12-7. Ray Starr, making his first start of the year, was touched for 10 hits, including homers by Layne, Moore and Clancy, but he worked only as hard as he had to.

Orwell Leads Odds For The June Derby

LONDON, April 4 (C.P. Cable). —To-day's call-over of betting odds on the Derby established W. M. G. Singer's colt Orwell as favorite at 10 to 3. Orwell, by Gainsborough out of Golden Hair, won five times and was third once in his six starts as a two-year-old.

Miracle, unbeaten colt by Manna out of Brodick Bay, was next at 9 to 1. Violator, a hurry-on colt, was at 100 to 7; Cookpen, second only to Orwell among the greatest money-winning juveniles of last season, at 18 to 10; Jiwah, Rolling Rock and Loaningdale 20 to 1; Wyvern, Jackdaw, Dastua and Firdaussi at 25 to 1.

The Derby will be run on June 1.

The United States imported 284,000 pounds of garlic last year.

Oxford, where the Prince of Wales once was an undergraduate, will erect an ultra modern theatre named for him.

BASEBALL RESULTS

INTERNATIONAL LEAGUE

	Won	Lost	P.C.
Rochester	2	0	1.000
Newark	2	1	.667
Reading	2	1	.667
Buffalo	2	1	.667
Toronto	1	2	.333
Baltimore	1	2	.333
Montreal	1	2	.333
Jersey City	0	2	.000

Yesterday's Results

Toronto	8	Newark	1
Montreal	16	Reading	11
Buffalo	8	Baltimore	4
Rochester	12	Jersey City	7

Games today: Toronto at Newark; Montreal at Reading; Buffalo at Baltimore; Rochester at Jersey City.

AMERICAN LEAGUE

	Won	Lost	P.C.
Washington	3	0	1.000
Chicago	3	1	.750
Detroit	2	1	.667
New York	1	1	.500
Philadelphia	1	1	.500
Cleveland	1	2	.333
St. Louis	1	3	.250
Boston	0	3	.000

Yesterday's Results

Philadelphia	9	New York	8
Detroit	3	Cleveland	2
Washington	2	Boston	0
xChicago	4	St. Louis	3

x—13 innings.

Today's games: St. Louis at Detroit; Cleveland at Chicago; Washington at Philadelphia; New York at Boston.

NATIONAL LEAGUE

	Won	Lost	P.C.
Philadelphia	2	0	1.000
St. Louis	2	2	.500
Cincinnati	2	2	.500
Chicago	2	2	.500
Pittsburg	2	2	.500
Brooklyn	1	1	.500
Boston	1	1	.500
New York	0	4	.000

Yesterday's Results

Pittsburg	9	St. Louis	7
Brooklyn	8	Boston	2
Chicago	8	Cincinnati	2
Philadelphia	7	New York	6

Today's games: Chicago at St. Louis; Pittsburg at Cincinnati; Boston at New York; Philadelphia at Brooklyn.

AMERICAN ASSOCIATION

	Won	Lost	P.C.
Louisville	4	0	1.000
Kansas City	2	0	1.000
Milwaukee	2	0	.1000
Indianapolis	3	1	.750
Minneapolis	1	3	.250
Columbus	0	2	.000
Toledo	0	2	.000
St. Paul	0	4	.000

Yesterday's Results

Louisville	6	St. Paul	5
Kansas City	7	Columbus	4
Milwaukee	11	Toledo	5
Indianapolis	5	Minneapolis	4

Today's games: Kansas City at Toronto; Milwaukee at Columbus; St. Paul at Indianapolis; Minneapolis at Louisville.

Wrestling Last Night.

TROY, N.Y.—Ed (Don) George, 208, Buffalo, drew with Joe Malcewicz, 201, Utica, 45.00; Len Macaluso, 208, New York, threw Nick Skotos, 202, Boston, 22.25; Jack Ganson, 218, California, threw Ivan Vakturoff, 225, Russia, 24.30; Al Morelli, 205, Boston, drew with Al Mercier, 205, Montreal 20.00.

SALEM, Mass.—Jack Sherry, 222, Ohio, defeated Jack Wagner, 208, Providence, in straight falls, 34.00 and 8.14.

LOWELL, Mass. — Lee Wycoff, 218, St. Louis, defeated John Gandovich, 232, Jugoslavia, two falls out of three (Grandovich first, 15.21; Wycoff second, 19.51, and third, 8.13.

PHILADELPHIA.—Jom Londos, 200, Greece, threw Sam Stein, 200, Newark, 38.42; George Zaharias, Pueblo, Colo., threw Herb Freeman, New York, 18.47; Joe De Vito, Italy, defeated Sandor Szabo, Hungary, by decision, 30.00; Roland Kitchmeyer, Oklahome, threw John Maxos, St. Louis, 8.36; Howard Cantowine, Iowa, defeated Fred Grubmier, Iowa, by decision, 30.00, and Earl McCready, Oklahoma, threw Frank Speers, Atlanta, 12.50.

HURST LEADS PHILADELPHIA TO 7-6 VICTORY

First Baseman Connects for Circuit With Bases Filled in Tussle With Giants.

CARDS LOSE OUT 9-7.

Pitchers' Duels Are Feature of American League Games on Friday.

(By Herbert W. Barker, Associated Press Sports Writer)

If Burt Shotton leads his flailing Phillies out of the National League wilderness this season—and he threatens to—one of the chief reasons perhaps will be the sudden development of Don Hurst into an aggressive player with a real enthusiasm for the game. Despite great natural advantages, Hurst's value to the club has been lessened by an apparent lack of spirit and fire. For four years he has been a steady worker at first base for the Phils, but an uninspired one.

Now he has become one of the big driving forces on a team firmly convinced it is going somewhere this year.

Hurst was one of the big stars in the Phillies' victory over the proud New York Giants, 7-6.

It was typical of the new Phillies that they made every hit count and played heads-up baseball all the way. Carl Hubbell had held them to five hits in seven innings when they filled the bases and gave Hurst his chance for the knockout punch.

Hack Wilson's first home run of the year, coming with two on base in the seventh, broke up a pitchers' duel between Bill Clark and Tom Zachary and gave the Brooklyn Dodgers an easy 8-2 triumph.

Cards Again Defeated

At St. Louis, the world champion Cardinals battered Pittsburgh pitching for 15 hits, 10 for extra bases, yet failed to avert a 9-7 defeat. The Pirates used good judgment in bunching most of their hits for seven runs in the fourth inning.

Lon Warneke, rookie pitcher, scattered Cincinnati's eight hits and Chicago coasted in to an easy 8-2 victory.

Pitchers dominated the American League schedule except at Philadelphia, where the New York Yankees and Athletics put on another slugging duel that finally went to the A's in the ninth inning, 9-8. Foxx ad Cochrane hit homers for the A's and Gehrig got his second of the season for the Yankees.

White Sox Win

Bumps Hadley held the St. Louis Browns to seven hits and fanned 10, as the Chicago White Sox, a vastly improved array, won a 13-inning struggle, 4-3, when Carey Selph singled with the bases filled.

Monte Weaver made his American League debut for the Washington Senators and blanked the Boston Red Sox on four hits, 2—0. Earl Whitehill, veteran right-hander of the Detroit Tigers, held the Cleveland Indians to three hits, but it took a ninth inning rally to win for the Tigers, 3—2.

Link Boy Favorite In Spring Handicap

LONDON, April 4 (C.P. Cable). —The four-year-old Link Boy is a favorite for the City and Suburban, great Spring handicap, to be run over the mile and a quarter distance at Epsom next Wednesday.

To-day's call-over the race showed Link Boy a 4 to 1, Light o' Love, 13 to 2, Vamos 9 to 1, Pomani 11 to 1; Venturer, Tippets and Coldstream, 100 to 8; Prince Paradise, Apperley, Polveraja, Wildson and Flange, 100 to 6; The Pen, Unlikely and Anthuglum, 30 to 1, and Clogheen 25 to 1.

Inside Sportin' Dope—By A. Wise Cracker

Mister Sporting Editor:

Well, Mac, the hockey season is all tucked away at last, and everybody seems satisfied except may be the N. Y. Rangers. The Toronto Leaves finished the year travelling like a tornado, and the boys from Noo Yawk was just naturally blew right outa the picture to the tune of 3 straight games, which, friends, is quite a lacing. As I bin reminded a good many times, I called the Canadiens to win out, but they got the wrong kind of brakes, including a broken leg or 2, and with them outa the running Mister Connie Smythe's lads made a snappy finish of the season and they're the Queen City's heroes. But I for 1 can't help wondering what the tune woulda been if the Maroons had of held that 1 goal lead they set up in the last period of the 2nd game. The boys now hailed as the world's greatest woulda be greeted with the Bronx cheer and the fans woulda been clamoring for ½ the team to be sold up the river, for that's the law in the realm of sport where all the world loves a winner and the loser gets nothing but the raspberry. Personally, my chapeau is doffed to the Leaves, who finished like real champs and gave the honesty of the game a decided boost.

The big ball leagues opened in football weather this week, Mac, and so far they ain't much of a chance to get much of a line on anything. The lowly Phillies gave the powerful giants a real shellacking on opening day, and the same p.m. the hard hitting Yanks blasted big Jarge Earnshaw right outa the park at Philadelphia. Mister Babe Ruth, the emperor of swat, had a poor day, getting only 2 home runs and a single, while Mister Al. Simmons, Lou Gehrig and Jas. Foxx was even worse with only 1 circuit swat. But the lads will improve with the weather, and probably before long they'll be cutting into the old apple in mid-season form. Less than 6,000 folks saw the Cards' 1st game, but it was the weather that kept the customers away.

Locally, Mac, we're glad to report a boom in box lacrosse. That oughta provide plenty of excitement later on. Anyway, here's hoping.

Sportfully yours.
A. WISE CRACKER.

MEN FROM LAND OF RHINE MAY EXPLODE OLYMPIC DOPE

Germany Will Be Right at Uncle Sam's Throat in Athletic Events.

PLENTY OF RUMORS.

(By Maxwell Stiles)

LOS ANGELES, Apr. 4 (Special to The Examiner)—Germany, a nation that placed either first or second in the 1928 Olympic games at Amsterdam, according to whichever unofficial scoring system one prefers of several that were in use, again will be a sturdy contender for major honors at the tenth Olympiad in Los Angeles. Of this we are assured by Dr. W. Rammelt, Olympic attache for Germany, and by Hans Wolfram, former German all-round champion athlete who is in this city serving as secretary of the German-American committee for the tenth Olympiad.

Although neither of these gentlemen has been officially advised of this, press dispatches from Berlin recently stated that the German Olympic committee, of which his excellency, Dr. Theodor Lewald, is president, has decided to send to Los Angeles, a team of 5 athletes, including eight women.

Wolfram and Dr. Rammelt said that to the best of their knowledge Germany expects to enter teams in track and field for both men and women, boxing, cycling, fencing for men and women, gymnastics, modern pentathlon, rowing, shooting, swimming for men and women, water polo, catch-as-catch-can wrestling, Greco-Roman wrestling, weight lifting and fine arts.

Men from the land of the Rhine will be right at Uncle Sam's throat in the events that find American athletes trying to build up a score that will more than match the totals being amassed by Finland.

Rivals for Shot Put

The sprints, for instance. In a youngster named A. Jonath, Germany has the one man in Europe who threatens to defeat America's best in the 100 and 200 meters. And if Jonath falls, there are Kornig and Eldracher, Pflug and Lammers, Corts and many others whose ability matches that of the fleetest sprinters in this country.

And in the American shot putters, Brix, Rothert and Sexton will find their chief rival, if it is not Harry Hart of South Africa, in Emil Hirschfeld, Germany's sharer with Brix and Douda (Czechoslovakia) in the world record.

Germany has a pole vaulter named Wegener who will fight it out every inch of the way with whatever three men make the American team.

Germany has discus throwers who will vie with ours, broad jumpers whose feats match those of Americans and at least five men whose leaps of six-foot three inches or better indicate that they may threaten American supremacy in the high jump. Metzer in the 400 meters threatens our Eastman and Williams, while one of Europe's outstanding threats to an American sweep in the 110 meters high hurdles is a German named Beschetznik.

And the only country that seriously threatens the United States in the 400 meters relay is Germany. Looking a bit farther, we find that in the 1,600 meters relay Germany stacks even with Great Britain in threatening the United States. Not only this, but Germany has some of the finest women track and field athletes in the world and these women, if they are sent to Los Angeles, will undoubtedly prove to be serious barriers between American and Canadian women and Olympic championships.

Set New Record

Germany's 16-pound hand grenades will threaten to explode all previous world and Olympic records.

All three of the German competitors in the shot put will be capable of heaving the iron ball between 50 and 53 feet. The fatherland, famous for its strong men, has no less than six contenders for places on its Olympic team who have bettered 50 feet within the last year.

One of these, the Giant Emil Hirschfeld, third in the Olympic games of 1928 at Amsterdam, recently set a new world's indoor record of 524 feet 8 5-8 inches. This surpassed the American mark hung up a few nights later by Leo Sexton of New York, who reached 52 feet 8 3-8 inches. It also exceeded the world's outdoor standard of 52 feet 7½ inches, held jointly by Hirschfeld of Germany, Herman Brix of the United States, and F. Douda of Czechoslovakia.

Germany's field strength is not confined to the shot put. Sievert last year threw the discus 150 feet 1½ inches. Weiman threw the javelin 219 feet 5 inches in 1930, and in 1931 Maseser reached 214-71 feet, Steingroes 213.32 feet. Meier and Kochermann placed fourth and fifth respective marks of 24 feet 1 inch and 24 feet 7 inches. There are several high jumpers who have bettered 6 feet 3 inches and in the pole vault Wegener, with 13 feet 6 -18 inches last year, is probably the best in Europe.

CARL VOSS LEADS MINOR MARKSMEN

Buffalo Centre Credited With One Goal and Five Assists in Play-offs.

TORONTO, April 4.—Carl Voss, high-scoring centre player of the Buffalo Bisons, newly crowned champions of the International Hockey League, not only led the entire league in scoring, but was also high-scorer in the round-robin play-off series. Although he scored only one goal, Voss was credited with five assists for a total of six points. Close on his heels, with five points each, were two team-mates, Gross and Martin, and Earl Robinson of Windsor Bulldogs.

The official lists are as follows:

	G.	A.	P.	Pens. in Mins.
Voss, Buffalo	1	5	6	7
Gross, Buffalo	3	2	5	4
Martin, Buffalo	3	2	5	2
Robinson, Wind.	2	3	5	4
Duguid, Windsor	2	1	3	4
Gallagher, Wind.	2	1	3	9
Huggins, Wind.	0	3	3	10
Huard, London	1	2	3	0
Groh, London	3	0	3	4
Carr, Buffalo	2	0	2	4
Roth, Buffalo	0	2	2	0
Goldsworthy, Det.	2	0	2	2
Newman, Detroit	2	0	2	12
Hoffinger, Lon.	1	1	2	0
Lever, Windsor	1	1	2	6
D. Roche, Wind.	2	0	2	6
Berlet, Buffalo	1	0	1	0
Bogardis, Buffalo	1	0	1	6
Gilheeley, Det.	0	1	1	4
Pettinger, Lon.	0	1	1	8
Rockburn, Det.	1	0	1	20
Brown, Windsor	1	0	1	2
Lederman, Buff.	1	0	1	2
E. Roche, Wind.	0	1	1	2
Gagne, Detroit	0	1	1	2
Hicks, London	0	1	1	2

No score—	Min.	Maj.	Mins.
Carrigan, London	0	1	5
Phillips, Windsor	1	1	7
Gille, Detroit	4	0	8
McCabe, Detroit	9	0	18
Holway, London	8	2	26

No score; one minor—Godin, Buffalo; Murray, Buffalo; Hay, Detroit; Herberts, Detroit; Steele, Detroit; Benson, London; Neville, London; Ouellette, Windsor.

No score; two minors—Peters, Detroit; Queenville, London; Arbour, Windsor.

CANADIAN BOXER CHERISHES AMBITION TO RIDE IN NATIONAL

Bradman Has High Average Amongst Australian Cricketers.

"Al" Forenan, who was recently deprived of his British Empire lightweight boxing crown by a ruling of the Boxing Association of Great Britain, like Charlie Chaplin, the famous screen comedian, has a strange ambition. Foreman's ambition as Chaplin's is as far removed from fighting as Chaplin's is from acting the clown to make people laugh.

Charlie Chaplin wants to play Hamlet. It's a way these comedians have. But here's one better. Al Foreman says "I have one other ambition—to ride in the Grand Nationals." There may be a little guffaw from incredulous people, but Al happens to be a very fine horseman. The only thing one could say was that Al had not then seen the Aintree fences. Perhaps he has changed his mind since he visited the course.

Those who know Al Foreman know one of the best dressed men in our land—or any other land. Not flash, but just a model of design and comportment. He would pass for a film star any day. But this model of deportment who looks as if he wouldn't hurt a fly has a crashing blow. One wonders whence comes his ferocity. I saw Al walk out on to a golf course. Well, his form on the links is sufficient to form in my mind an idea that he will one day invade the precincts of the golf championships.

Leads Batsmen

Don Bradman with an average of 116.91 for 1,403 runs headed the Australian averages for all first-class matches played during the season just ended.

It was only in the big games that Bradman excelled, however, for while he scored 1,190 runs for an average of 170 in matches against the South Africans, he scored only 213 in five innings for an average 42.60 in Sheffield Shield games.

L. O'B. Fleetwood-Smith, Victoria's new googly bowler, finished at the top of the bowling averages with 33 wickets at 14.90 each.

Ironmonger was second with 61 at 17.75 and Crimmett third with 77 at 19.95.—Reuter.

Iron Man Passes

After a short illness, J. T. Hulls, the well-known boxing promoter and referee, died, aged 61, in London.

Known to everyone as a fearless official, Mr. Hulls was in demand for every big fight, and he used to delight in the fact that in one week he refereed six big fights, as follows:

Monday, in Cardiff; Tuesday, Nottingham; Wednesday, Sheffield; Thursday, Liverpool; Friday, Plymouth; and to wind up a hectic week he officiated over the 30 rounds draw between Sam McVea and Joe Jeannette.

Apart from his boxing activities, Mr. Hulls was also keenly interested in pedestrianism and trotting, and was a competent handicapper and judge at both sports.

Yesterday's Stars

Jim Collins, Cardinals—Collected three doubles and home run off Pirate pitching.

Lon Warneke, Cubs.—Scattered Reds' eight hits to win, 8—2.

Don Hurst, Phillies — His homer with bases filled in 8th beat Giants 7—6

Hack Wilson, Dodgers—First home run, with two on base, helped beat Braves.

Carey Selph, White Sox—Singled in 13th with bases filled, to beat Browns.

Earl Whitehill, Tigers — Stopped Cleveland with three hits.

Monte Weaver, Senators — Blanked Red Sox with four hits in first major league start.

CONACHER SIGNED WITH MICHAILOFF

Hockey "Big Train" to Make His Mat Debut Within Next Few Weeks.

TORONTO, April 4 (C.P.)—Lionel "Big Train" Conacher, Canada's greatest all-round athlete, will not play hockey for Montreal Maroons next winter, but will devote his time to wrestling. The big fellow will make his first appearance on the professional mat within the next few weeks, probably in Toronto.

Ivan Mickailoff, wrestling promoter, informed the Canadian Press to-day that Conacher had definitely decided to retire from hockey. "His contract is signed and is on file in my office right now," said Mickailoff. "I have not decided yet who will meet Lionel in his first bout, but he will wrestle in a very short time, probably around April 25."

Conacher, a born athlete, has for years been a star at rugby, lacrosse, boxing and hockey. He played for Pittsburgh, New York Americans, and Montreal Maroons in the National Hockey League, after sterling efforts in amateur circles. As a boxer he worked out with Jack Dempsey when the latter was training for his first fight with Gene Tunney, and Dempsey agreed the Canadian boy was very handy with the gloves.

His younger brother, Charlie, is at present one of the finest players in the National Hockey League and is a member of the world's champion Toronto Maple Leaf squad.

Border Team Holds Twelve-Point Lead

WINDSOR, April 4 (C.P.)—A smooth-working band of stars representing Windsor - Walkerville Alumni to-day stand on the threshold of a berth in the Easter Canada senior basketball finals. A sparkling 30-18 triumph over Montreal Fusiliers senior Monarchs of Quebec, last night gives the Border sextette a commanding lead for the second game of the two-tilt series.

With each club minus one of their stars, Warren Stevens missing from the Montreal line-up and Johnny Murray absent from the Windsor roster, the game was not as speedy as expected during the early play, but livened up considerably as the final half got underway.

Down a single point at half-time, Alumni spurted a powerful offensive rush in the final half and bagged 22 points to nine for the Montrealers.

Led by Don King and Jim Stewart, a close checking guard and a dashing forward, Alumni plays began to click in full turn as the second session got underway. Matching stride for stride with Fusiliers during the early minutes, the Borderites quickly began to pull away as the period progressed and after the first five minutes of play the ultimate winner was never in doubt.

King and Stewart along with Bill Butcher led Windsor's scoring parade, the former heading the list with eight points each while Butcher was close behind with seven. Melville and Schuler with seven and four points respectively, were the pick of the Montreal squad.

CAGE FINALISTS DECIDED TO-NIGHT

Raymond Union Jacks Are Favored to Capture Western Honors.

TORONTO, April 16 (C.P.) — Eastern and Western semi-finalists in the senior Canadian basketball series will be crowned to-night in Montreal and Saskatoon, where the second games of total-score series are to be played.

Raymond Union Jacks, senior monarchs of Alberta and conquerors of Westminster Adanacs, British Columbia titleholders, carry a 34-point lead into their final game with University of Saskatchewan for the far Western title. From advance notices the Raymond quintet are a speedy and accurate shooting squad and should easily capture the round from the Varsity band.

In the East Windsor-Walkerville Alumni stand out as the team to meet Saint John Trojans, Maritime champions. Earning a 12-point lead on their home floor, Thursday, the Windsor squad will carry their lead into the second game with Montreal Fusilliers. Although their lead is not sufficient to earn the Quebec-Ontario championship, they can be relied on to protect their margin as they are a hard-checking outfit.

Madoc Bowling Club Organized For Year

MADOC, April 16.— (Examiner Correspondence.)— Madoc Bowling Club held their re-organization meeting on Wednesday evening in the Community Hall with a well representative attendance.

The following officers were elected for the ensuing year:

Honorary President—R. R. Casement.

President—S. S. Ashley.

Vice-President—Father Meagher.

Secretary—J. L. Rutherford.

Treasurer—Alex Cochran.

Grounds Committee—R. R. Casement, R. Bailey, G. West, F. Dafoe, W. E. Connor.

Games Committee—Jas. Watson, G. C. Moon and J. L. Rutherford.

Membership Committee — Dr. Wyper, L. Ashley, Father Meagher and Frank Dafoe.

The Ladies' Club are meeting next Monday for re-organiaztion.

Madoc expects to have a Softball League among the churches of the village and vicinity. There is a probability of at least four teams being entered, possibly more. St. Peter's Presbyterian church is taking the lead in this matter under the leadership of the new minister, Rev. R. Bertram Nelles, and have already organized their team with the title of "St. Peter's Church Club," and the colors chosen are purple and gold.

The officers elected are: President, W. J. Hill; manager, Lloyd Blue; secretary, James Burns; treasurer, Robt. Whytock.

A suitable trophy is to be provided for competition should the church league materialize, and the representatives of each of the other churches are to be approached at once.

Already all the young men of the village are much interested and will readily be persuaded to join one or other of these proposed teams or clubs.

"Hats Off!"

Admired and desired by everyone

Penmans

Lightweight Underwear

Only Players Can Brighten Cricket

Whenever there is a wet summer the county cricket clubs lose money, and whenever the clubs lose money short-sighted people imagine that the popularity of the game is declining. They blame the way in which cricket is played for the dismal balance sheets, whereas they should blame the weather.

A wet Saturday or a rain-spoiled Bank Holiday, can mark the difference between a profit and a loss on a season's working, and the season of 1931 was flooded by wet days. Every outdoor recreation, from boating to butterfly hunting, suffered as a consequence.

Now, because fewer boats were hired out on the rivers no one was so foolish as to contend that there was something unpopular about the shape of the oars or that the crafts were painted an unattractive color. But it was no sooner known that the county cricket clubs were in financial low water than the faddists of the land decided that the game was dying and could only be saved by revolutionary changes in the rules.

Rules of Play Untouched

Fortunately those who control the destinies of cricket declined to be panic-stricken, and most of the few schemes that got so far as the committee rooms were unfavorably received. If any changes are made in the rules this year they will not affect cricket as a game; they will only touch it as a championship competition.

No one, of course, would pretend that cricket is always played in a way to please even the orthodox who can enjoy the slowest of batting in the right place. Certain innovations—unrelieved back play, the swerve, "leg theory"—have been blindly followed in some directions with tedious results.

Let the players—especially the captains—remember that cricket is intended to be an enjoyable recreation, not a grim toil to gather more and more championship points, and the clubs will find that those who understand the game, and who have the time to watch what must inevitably be "an intricate, vigilant and leisurely warfare," will keep the turnstiles busy.

But, although new rules are not required, there is urgent need for the existing rules to be rigorously enforced. This applies especially to those framed to govern the duration of intervals.

Law 45 clearly states that the umpires "shall allow two minutes for each innings." Moreover, the legal time of a luncheon interval is forty-five minutes, and of a tea interval ten minutes. Yet in the majority of matches the evidence of the clock is ignored. A waste of five minutes is regarded as a trifle. But odd minutes can be of vital importance. They can make the difference between a thrilling win and a tame draw. They can irritate spectators, many of whom are unable to reach a ground until late in the day, more even than unnecessarily slow batting or belated declarations.

The fate of cricket is in the hands of the layers, not of the law-makers. Come out to time, you heroes of the county teams. Don't let a shower of rain hold up the game for an hour. A little mud on your boots won't cause pneumonia. And remember the wise old saw handed down by your grandfathers—"A match is never lost till it is won."

If these things are observed cricket wil not languish in 1932—unless the sun forgets to shine again!—Overseas Daily Mail.

Wharves and warehouses of Hong Kong are congested with freight originally addressed to Shanghai.

A COMPLETE Printing Service LOW PRICES

Our Boarding House . . . . . By Ahern

Roy Hope Scores Knockout Victory Over Chamberlain

Capitol Theatre

LAST TIMES TO-NIGHT

CLIVE BROOK
ANNA MAY WONG
WARNER OLAND
EUGENE PALLETTE

MARLENE DIETRICH

Shanghai Express

A Paramount Picture

Never Has Any Picture Received Such Praise

2.30, 7, 9 — MONDAY AND TUESDAY — 2.30, 7, 9

Another Smashing Hit!

A remarkable experience is comnig to you. You will live through every human emotion. Acclaimed by critics everywhere. The Screen's Newest Dramatic Masterpiece!

TREMENDOUS? IT'S BIGGER THAN THAT!

"BROKEN LULLABY"

A Paramount Picture

LIONEL BARRYMORE • NANCY CARROLL

PHILLIPS HOLMES

Based on the Play "THE MAN I KILLED"

Acting that lifts you to Stormy Heights of Emotion

an ERNST LUBITSCH PRODUCTION

CHARLIE CHASE COMEDY

PLENTY ACTION IN ALL-LOCAL RING PROGRAM

Reg Lesurf Takes Decision Over Fred DeCarlo in His Ring Comeback.

GOOD PRELIMINARIES.

Gardner Plasters Severe Lacing on Hank Noakes in Bloody Struggle

Knockouts, both clean-cut and of the technical variety, studded the seven-bout Alpha Club fight card at the Legion Hall last night. The whole show provided action and thrills galore, with the place in an uproar throughout the last three bouts. A good-sized crowd paid their shekels to see the first all-local boxing show of the year, and they got their money's worth, and then some.

The main scrap went to Roy Hope by a kayo over Jack Chamberlain in the second round. Reg Lesurf, after a year's layoff, came back in the semi-final and gave Fred DeCarlo a boxing lesson, but an exciting third round threatened to start a gang fight in the crowd. Jack Gardner pasted a severe lacing on Hank Noakes but couldn't get him down in three stanzas. Both Harrington boys won their fights on technical knockouts when their opponents refused to go on in another round to settle a draw. Tip Anderson was kayoed in one session by Watson.

Fast Curtain Raiser.

Pat Jordan and Joe DeNoble, both around 80 pounds of the Foster Club, staged a fast, hard-hitting curtain-raiser, a no-decision affair. They waded into each other, at times showing fair boxing, and swapped hefty haymakers to the head, going along on pretty even terms throughout. They were popular with the crowd.

Technical For Watson.

Jack Watson, Alpha 114, won on a technical K.O. from Tip Anderson, unattached 115 halfway through the first round. Tip was sagging on the ropes when it was stopped, after taking a hard right uppercut to the chin. He was on the floor twice before that, one no-count and the other for a count of one from right smashes to the jaw. Jack tore in from the start, throwing hard rights and lefts to body and head, with the less experienced Anderson covering up and countering lightly with lefts to the face.

Awarded Decision.

When Tom Heffernan, Foster 110, refused to go on in the extra round ordered, the duke was awarded Earl Harrington, Alpha 107. Earl took the first, dropping Tom twice for no-count and one-count with hard left hooks to the jaw. It was a slugging round that had both their noses bleeding. The second went to Tommy who used straight lefts and right uppercuts to hold Earl out and the place was in an uproar as they mixed hard. The third was even, starting with a hard exchange and then slowing up, Harrington hooking mean lefts to the face and Tom countering as he came in with one-two blows. He was tired and would not come out for a fourth go. Both got plenty of applause.

Whatman Hands Over Duke.

Dan Harrington, Alpha 116½, took a technical kayo over Deb Whatman, Foster 117, the same way, Deb being too tired to try a fourth round. Dan took the first, a slow affair, he being a little more aggressive. No damage was done and the pair were warned to make it a fight. The second was even and draggy again after a fair start. Deb connected for a couple to the kisser, but Dan was more aggressive and pounded his ribs in close. The third looked even and was faster. Deb proved shifty on his feet and had the boring-in Danny missing plenty, and little real damage was done outside of rough clinches. Deb did not come out for the fourth when the judges ruled another one necessary.

Gardner Upholds Honors.

A real old battle that kept the customers yelling was the one between Jack Gardner, Foster 148, and Hank Noakes, Alpha 150, the former winning. The colorful Jack took the first with staggering blows to the head with both hands. After Hank had started strong, Gardner kept feinting and smashing him to body and head with either duke and jarring him at infighting. Hank came back good at the last to swap blows. The middle go was about even, Jack moving around plenty, and slamming in some niffies to the face and a couple pips to the stomach, but Hank rapping home a flock of short jolts to the head.

Noakes' face was a gory mess in the last from looping left swings to the mush and wicked right uppercuts as Gardner hammered him hard with both mitts. Hank was plenty game and durable and kept going in with his hands swinging, but Jack's battering blows rocked him time and again, spilling the claret from a badly-cut mouth. The fans made a great fuss, and cheered both gladiators as they left the ring.

DeCarlo Outboxed.

The semi-final saw Reg Lesurf, Alpha Club 140, return to the sock game in a heavier class and thoroughly outbox Fred DeCarlo, 138 of the Pioneer A.C. in three exciting rounds. Reg took the first easily with his speed, experience and cleverness. He jabbed a lightning left continuously in Fred's face and crossed with a few right hooks to body and face. DeCarlo clipped him a few but Lesurf was going away, and Reg had a big edge at infighting. He waltzed through the middle frame again, boxing cooly and smoothly. Fred charged several times but was picked off with lefts to the head. As DeCarlo bored in and rapped him twice, Reg nailed him with a neat uppercut to the whiskers.

The third was a furious session and the crowd nearly raised the roof. DeCarlo tore into Lesurf and they roughed each other up hard in clinches. Referee Gord Garwood could hardly tear them apart. At one time, Fred's second objected violently to Garwood's splitting up the pair and warning DeCarlo for hitting while holding, and the fans surged to their feet belligerently, but order was restored. The rough infighting was about even, but later Lesurf was picking his spots and cutting Fred's lips. Both were applauded loudly at the end, with Lesurf getting the unanimous decision.

Hope Scores on K. O.

Roy Hope, Alpha 135, was too good for Jack Chamberlain, Pioneer 134, in the final and got a clean knockout after two minutes of the second round. He took the first after Jack had hooked him to the jaw as they sparred and fought close on the ropes. Roy then nailed him with a whistling right drive to the button and Jack staggered up at four. Hope followed him around, but Jack's ring experience saved him and he kept away, or clinched and countered the rest of the way, with Roy failing his midsection when Chamberlain held on.

The second was very fast, Roy tearing after him and keeping right on top, but Jack slipping around, ducking and blocking and holding. Hope pounded his ribs in the clinches and then staggered him with a wicked two-handed barrage to the head. Jack swayed back to the ropes and started to sag downward when Hope clipped him right on the button with a right uppercut. Chamberlain hit the resin, banging his head on the floor and was counted out trying to climb to his feet in a dazed condition. The crowd gave them a big hand, and then made for the doors.

SPORTS Day by Day

HOCKEY, BOWLING, CURLING, BASKETBALL AND BOXING

CASUAL COMMENT

There's something about the ring that gets fans heated up as few other sports can do. Dempsey says it's the "lure of the ring" that gets the fighters while Corbett calls it the "roar of the crowd." Whatever it is for the fighters, an ordinary peaceable citizen has only to watch a round or so of furious battling, and he's ready to start a fight in the crowd himself. This was almost demonstrated last night.

• • • • • • •

It was the third round of the Lesurf-DeCarlo scrap. Lesurf had taken the first two by much-superior boxing. DeCarlo tore into him in the third and they clinched in rough fashion, hammering each other at close range. Referee Garwood started to part them as they were holding and DeCarlo kept punching. Gord got peeved and shoved Frank back roughly, warning him to quit hitting when he was told.

• • • • • • • •

The crowd was at fever-heat then, and when Fred's second jumped up arguing with the referee, they started up like an angry mob all set to get into a fight without caring what side they took. But fortunately it was over before they could get started. Boy, it was sure exciting, that third round. Some of the fans booed when Lesurf's hand was lifted, but he had it all right, taking every round.

• • • • • • •

DeCarlo was plenty game, tough and aggressive, but lacked the ring experience and smooth boxing ability of the other. Reg. has been out of the game for some time and has added weight, but looked good last night. If he goes into training seriously, he should prove just as formidable a welter as he was in the lightweight class. And we don't mean just locally, but throughout the province. He had Toronto pugs refusing to box him a year ago.

• • • • • • •

The whole Alpha Club card last night went over fine. While it was all-local, it wasn't for the city championships, as all three clubs have some good boys who didn't take part in this show. With the bunch of scrappers here, it isn't necessary to go out of town to stage a first-class card. Fans who attended last night got a real evening's entertainment for their dough, and there wasn't a kick.

• • • • • • •

Of the winners up there, Lesurf, Roy Hope, Gardner and young Watson looked outstanding. Hope had too much dynamite in his right duke for Jack Chamberlain, who fought gamely and boxed smartly, but took it on the chin once too often. When Roy clouts them on the button, they generally stay clouted.

• • • • • • • •

Any other boxer in the city but Hank Noakes would have been kayoed in one round the way Gardner was socking last night. Jack was certainly hitting the line for dear old Alma Mater. Either mitt, it made no difference. He would feint with one and connect like a battering-ram with the other. He'd make a real scrapper if he stuck with it awhile, but then what about his baseball, lacrosse, swimming, rugby, hockey and the rest?

• • • • • • • •

The Pioneer Athletic Club is putting on its first fight show next week at the Legion Hall. It will be Wednesday night, and three or four good Toronto mittsers are in it. Jerry Coughlin has some good material, and it ought to be another big night for fight fans.

• • • • • • •

Getting away from the resin-shufflers, Doug Brennan may go in for professional box lacrosse in Toronto this year, according to Len Smith, who writes on that game for the Star. Doug saw a few pro games last fall and figured he could make a place if he wanted to. He played the old lacrosse game as a juvenile, junior and intermediate around this district some time ago, and with hockey over now, he may try it again.

• • • • • • •

The East Peterborough Baseball League holds its first meeting of the year in Duffus' next Wednesday night at eight tells, and it should be an interesting session. Since Charlie Curtis, league secretary, has accepted a position on the senior club executive, it looks as if the E.P.L. and the senior organization will be working together this year to a mutual advantage.

• • • • • • •

The greens at the Peterborough Lawn Bowling Club are in good condition now, and it may not be long before they are being used. A big tournament is slated for here the 24th of May, we understand.

Regent

STARTS TODAY
Continues
MONDAY & TUESDAY
2.30, 7 and 9

ROARING DRAMA OF THE ROARING WEST

Whirlwind Ride To Daredeviltry And Romance in A Thrill Drama Of Revenge!

BUCK JONES

Ace of Western thrill buster in

"The Fighting Sheriff"

Also Chapter 10 of "THE GALLOPING GHOST"

Comedy News Act

A Columbia Picture

GERMANY'S STRONG ACQUATIC TEAM FOR OLYMPIC GAMES

Thirteen in Lot, Including One Mermaid Training for Los Angeles.

DEITER A STANDOUT.

BERLIN, April 14.—(Special to The Examiner).—Germany intends to send a stronger and larger swimming team to Los Angeles this summer than the one which won the Olympic championship at Amsterdam in 1928.

The German Swimming Association has decided to send a squad numbering 13, including one girl, to the United States and also indicated that if financial problems can be solved satisfactorily the team will be larger.

So many new stars have come to the fore in the tryouts that the association believes Germany's chances of retaining the title will be bolstered considerably if the new talent is sent abroad.

The veterans were hard pressed to gain nominations to the teams by many youngsters during the eliminations recently. World and national records were toppled over like ten pins during this heated series of competitions, sending German hopes skyrocketing.

The youth who created quite a stir recently is Raymond Deiter, 17-year-old Cologne star. He put himself right up at the top among the fastest swimmers in the world by establishing a new German free style record for 200 metres in 2.16 3-10, just a fraction slower than the mark set by Taris, famous French record breaker.

Bernard Skampers, German ex-champion, and trainer of Deiters, expressed confidence that his pupil can still improve and put on an impressive performance at Los Angeles.

Ernest Kueppers in the 100 metres back stroke and Wittenberg, Sietas as well as Schwarz in the 300 metres breast stroke events are other German champions who are expected to win Olympic titles.

Ernest Fischer of Wesermunede has splashed 100 metres in 1.00 6-10, thereby becoming the fifth fastest swimmer in the world over that distance after Johnny Weismueler, United States, Barany of Hungary, Taris of France, and Peterson of Sweden.

German Frauleins staged some stirring battles in the trials for the only position on the team. Olgan Jordan holder of several European swimming titles, has practically clinched the berth, but spirited competition is going on still in hopes that the size of the team will be increased and other women taken to Los Angeles.

Lisa Rocke of Madgeburg and Hilde Seibert of Gleiwitz are among the prominent contenders. Miss Rocke has just succeeded in establishing a new world's record for the 200 metres breast stroke in 3 minutes .07 8-10 seconds.

Eleven members of the men's team will take part in the water ball event in the international competition.

LONDON BOBBY WILL SEEK HURDLE TITLE

Giant Policeman Certain to Be on British Olympic Team

London.—Lord Burghley's hitherto undisputed title of champion hurdler of Great Britain is in serious danger. The challenger is a big "six foot three" member of the Metropolitan police force, by name Joseph Simpson.

He is now almost certain that he will make the trip to California.

His father was formerly wealthy and as a schoolboy and a university undergraduate Joe Simpson gathered up a few records. As a youngster of eighteen, when he was a pupil at the famous Oundle school he took the long jump record to 22 ft. 3 in., won the 440 yards in 52 3-5ths seconds, but only took second place in the high hurdles in 16 1-10ths seconds on grass.

At Manchester University Joe set up a new record in the long jump, high and low hurdles and the quarter mile. But of late he has specialized in the low hurdles. He has a beautiful style and takes the obstacles in his stride in faultless fashion.

He jolted up a few critics in 1930 by only taking 53 9-10ths seconds to win a 400 metres low hurdles race on a straight grass track. The vanquished in that effort were R. Leigh Wood, an Oxford blue and South African record holder, and R. K. Brown, a record holder from "T'other place," which is the rather superior way the Oxford undergraduates refer to Cambridge.

In those happy days Joe Simpson was a cotton manufacturer; his father owned many of the mills and Joe looked like stepping into a nice profitable business.

But then something hit Manchester's famous cotton trade, so Joe had to go out into the "crool, hard world" and earn a living for himself.

He tried six months on a trawler in the North Sea, which knocked out a lot of that university nonsense, but it did not improve his high or low hurdling. The Metropolitan police were then looking for tall, strapping young fellows with a superior education. They looked over Joe, asked him a few questions, and Joe signed the dotted line.

ADMIRERS SEND DON CUP

LONDON, April 16. (AP)—Kaye Don, the automobile and motorboat racer to-day received from Andrew Mellon, United States Ambassador, a silver cup presented on behalf of his admirers in Detroit, Mich. Lord Wakefield, his backer, said that he and Don were planning to take a new speedboat, Miss England III to Detroit this year.

AMATEUR ROWING MONARCH PREPARING FOR OLYMPICS

Bobby Pearce is Rapidly Rounding Into Shape for Los Angeles Events.

WRIGHT AT NO. 6

TORONTO, April 16 (Special to the Examiner).—Bobby Pearce, the glamorous monarch of the sculling world, is putting the finishing touches to his training campaign these days before embarking for Los Angeles and the Olympic games.

The former Australian works out daily from the Argonaut Club at Toronto. He usually starts at four p.m. and takes several spins up and down the waterfront. Close observers of the champion are unanimous in their opinion that his speed today compares very favorably with his high peak of last summer, which is not so improbable when one considers that he has been sculling most of the past winter in Toronto and on the Canadian Henley course at St. Catharines. Incidentally it has been years since Bobby has known anything but near perfect condition, a fact that in a little way accounts for his unusual success.

Veteran Still Active

Accompanying Pearce on his trial workouts these nights is probably the oldest sculler in active competition in the world today. Dr. Durnan. He has been active in the blade and oar competition since 1898, thirty-four years ago, when he bought a shell and started training at the old Argonaut Club on Fleet St. Dr. Durnan also had the distinction of being the only man who ever practised with what was the greatest sculler of the old school and the greatest sculler of the present day for his partner on those early conditioning jaunts, in the late nineties, was no less a personage than his cousin, Eddie Durnan, the old professional sculling champion of the world. The Dr. does not commit himself regarding the respective merits of Pearce and E. Durnan but he does think that there never was a greater oarsman than the recently adopted son of Canada.

Hedges at Stroke

The Argonauts have definitely decided to place Fred Hedges in the stroke position of their prospective Olympic eight. So Hedges has returned to the position at which he did so well during the 1928 Olympics and Joe Wright, Junior, has dropped back to number six seat. It was thought that this arrangement would prove more suitable as Wright is one of the tallest men in the boat and much of his effectiveness would go to naught rowing in front of shorter men.

As the Olympic trials at St. Catharines will be held on the 21-22-23 of July and as the Los Angeles competitions are little more than a week later complications are likely to arise regarding the securing of funds to send the winning boat California-bound. Ordinarily any of the crews entered in this competition are going to have difficulty in securing the funds but when they won't know until one week in advance of their departure whether they are going to need them or not their worries are going to be considerably increased. There is a possibility that the Olympic committee will overcome this difficulty before long.

Motor City Ladies Win Bowling Honors

A team of bowlers of the Ladies' City League, who have been playing all season at Duffus' journeyed to Oshawa last Thursday evening for their annual inter-city competition. The Motor City ladies captured all three games with a total pinnage of 2409 against 2028. This may be reversed when the Oshawa troupe visits the local alleys on Wednesday, April 20th for the return match. The visitors were guests of the Oshawa team later in the Oshawa Cafe. Following is the result of the three games played:

Peterborough

M. Todd	406
M. Redman	349
K. Rainey	341
E. Biddle	504
K. Ashmore	428
Total	2028

Oshawa

G. Harding	461
J. MacDonald	514
C. Hopper	431
Y. Moore	539
E. Pipher	464
Total	2409

Leeds, England, may use cast-iron blocks for pavements.

Latvia has established import quotas for wheat and cotton.

SCREEN ODDITIES

by Captain Roscoe Fawcett

LIFE AND HEALTH Topics

by VERITAS

Death Stalks the Highways—Day and night-lurks around intersections—menaces crossings-haunts curves and hills and even straight and open road Be vigilant always.

Radio Executive

D. BRAINERD CARLYLE

General Sales Manager Stewart-Warner Radio, Electric Refrigeration and Motion Picture Divisions.

Mr. Carlyle is one of the best known radio executives in Canada. For the past ten years he has been connected with the Williams Piano Company Limited where his duties necessitated a very close contact with the trade throughout the Dominion, and enabled him to participate in many of the developments that have taken place in the radio industry of recent years.

Two live shells and 1,000 pounds of revolver ammunition were found just in time in a garbage incinerator in Blackburn, England.

CHRYSLER

DE SOTO

$975 AND UP, f.o.b. factory, Windsor, Ontario, including standard factory equipment (freight and taxes extra).

GILLESPIE GARAGE
378 Aylmer St. Peterborough Phone 956

IN COMMUNITY HALL, EAST CITY
ON MONDAY AND TUESDAY, APRIL 18 AND 19
ADMISSION 35c, CHILDREN 25c

"An Irish Eden"
LOCATED IN AN ONTARIO TOWN

Under the auspices of the Immaculate Conception Dramatic Club. A sparkling and elevating comedy-drama of to-day in three acts.

THE RISING WATER.

By Thornton W. Burgess.

Whoe'er has worked and wrought his best
Is thus prepared for any test.
—Paddy the Beaver.

Paddy the Beaver and Mrs. Paddy had worked steadily on their two dams, but had given special attention to the lower dam which made the pond in which their house had been built. If the dam above should give way it would be bad, but not nearly so bad as if the dam below should break. So they worked a stick in here and a log in there wherever that dam seemed to need it. When they were satisfied with this dam they did the same thing to the other.

"I suppose," said Paddy, "that some people would say that we are silly to do all this work when there may be no danger at all, and probably will not be any."

"I am glad you are not one of that kind," replied Mrs. Paddy as she pressed a mass of wet leaves in among some sticks of the dam. She had brought them up from the bottom of the pond. "I like to sleep with an easy mind," she continued "and that I never could do if I didn't know that we have or soon will have done all that we can do. Have you noticed, my dear, that the water has risen rather fast since yesterday?"

Paddy nodded. "Of course I've noticed it," he replied rather shortly. "I would be stupid if I hadn't. It is already beginning to run over the top of this dam and by tomorrow it will be running over the top of the other dam. There must have been a lot of snow up on the Great Mountain. It looks to me as if we are going to have rain. If we do that won't help matters any. Not that I am worried, my dear. Let a big flood come and see how much I care. We will be all right because we are ready for it, but there are some others who probably are not prepared at all, and it may go hard with them."

"Who" demanded Mrs. Paddy.

"Jerry Muskrat for one," replied Paddy. "I presume he has his house down in the Smiling Pool on the Green Meadows as usual, but he hasn't any dam to protect it, and it isn't as stoutly built as ours anyway. A bad flood might wash that house away completely or fill the bedroom with water so that Jerry cannot stay in it. It might go very hard with Jerry Muskrat if we should have a bad flood. And there are others living on the Green Meadows who might suffer in a flood. So far as we are concerned I don't care how fast or how high the water rises, for we are prepared for it. I believe it is beginning to rain. Yes, sir, it is. Well, we are ready for it."

It was beginning to rain. It was a gentle rain and no one thought much about it. But it kept right on raining, and after a while it rained harder. It rained the rest of that day. It rained all night. It rained all the next day and the following night. The water rose higher and higher in the Laughing Brook, and the higher it rose the swifter it ran. Soon it was out of the banks of the Laughing Brook. The two ponds of Paddy the Beaver were so full that the water was running over the dam, making waterfalls. And it was running around the ends of the dams.

So they worked a stick in here and a log in there wherever that dam seemed to need it.

It roared down the Laughing Brook below Paddy's ponds, and the usually quiet Smiling Pool in the Green Meadows became a pond and then a lake as the water overflowed the banks and swept over the Green Meadows, while through the middle of the Smiling Pool surged an angry current.

Jerry Muskrat had not thought anything about it when the rain first started. He had noticed that the water had been rising in the Laughing Brook and the Smiling Pool for several days, but this had not worried him. It was to be expected this time of year. The snow had all disappeared from the Green Meadows and Jerry could see no reason why there should be any higher water than usual this spring.

But with the beginning of the second day of rain Jerry began to be anxious. The water in the under part of his house in the Smiling Pool was getting deeper and rising dangerously near the level of his bedroom floor. Would it get inside the bedroom? A little wouldn't do much harm, but if that bedroom should be filled he would have to leave his house altogether. He remembered the never-to-be-forgotten time when his house had been swept away, and shivered at the memory.

(Copyright, 1932, by T. W. Burgess.)

FREE
6 ft. Long
Giant AIRSHIP
Boys! here's the great Navy Model Airship. Large 6-foot air bag with inflators, parachute with automatic release and complete instructions for flying. Will fly for miles at height of 1000 feet. Great chance to study aerial navigation. FREE for selling 20 packets Gold-eyed Needles at 10c a packet. If you want real sport get this airship and parachute. EXTRA GIFT for promptness. Order NOW. Send no money. We trust you.
EMPIRE PREMIUM CO., DEPT. 260
7 Earl Street, TORONTO 3, Ontario

What To-Day Means To You

"ARIES"

If April 16th is your birthday, the best hours for you on this date are from 10 a.m. to 11:15 a.m., from 2:40 p.m. to 4 p.m., and from 9 p.m. to 10:15 p.m. The danger periods are from 7:30 a.m. to 9 a.m., and from 5:30 p.m. to 7 p.m.

It is not difficult to foresee from the planetary aspects that April 15th will be an active, eventful and adventurous day. Affairs in general will move quickly and profitably. Unexpected developments in plans relative to your personal life, and some change is indicated within the home.

Children born on this April 16th will have fighting, combative natures, and will desire self-expression through legitimate or illegitimate channels. Too much restraint is ill-advised. Their courage will often be replaced by rashness, but they will generally land on their feet. They will be big-hearted and generous.

If birthday honors are yours on an April 16th, Nature has kindly left out of your character all signs of morbidness, suspicion, self-centeredness and most of the grossly selfish traits of mankind. She has, however, put warmth, sympathy, fervor and frankness in your make-up. Your modesty is not that of a shrinking violet, nor is there anything passive or negative about your nature. If you are a genuine big noise, you feel you can afford to keep quiet about it—and do. The spirit of "noblesse oblige" is strongly imprinted in your being.

You have the gift of getting next to people; you take them as they are and generally find much that is both good and interesting in everyone. There are many so-called black sheep amongst the white ones in your coterie of friends, and a general party of all those whom you love would cause a riot. You are very frank, and there are no double meanings to your words. When you say a thing, you do not mean maybe. As you are not thin-skinned, you do not show irritation or temper without considerable provocation. When you do fight, however, you do not stop to put on gloves, and your blows are hard and well directed.

Your work should be with people and for humanity, rather than along commercial lines dealing with dimes and figures. Leave details to others! You should plan and organize.

Sunday, April 17th.

If April 17th is your birthday, the best hours for you on this date are from 8:10 a.m. to 10 a.m., from 3 p.m. to 4 p.m., and from 7:15 p.m. to 9 p.m. The danger periods are from noon to 1:30 p.m., and from 10 p.m. to 11:20 p.m.

Hankering will be supplanted by happiness on April 17th, as it is shown to be a time of unexpected and pleasant happenings. Family and community life are shown at their best. The spirit of the day will act as a tonic, and it should be a week of history-making.

The child born on this April 17th will be critical, studious, methodical and industrious. Given something to do, it will peg away at it until it is done to the best of its ability. It will not need to be bribed to do things, as it will like responsibilities and the glories of achievement will suffice.

Character analysis of those born on April 17th: To know you is to realize that truth, honesty and decency are not out of date. Your life will be rich in thought and experiences, but will be lived cleanly and in a downright and above-board fashion. Your ideals are not always practical or attainable, but they are at least something worthy of strife, and will carry you upwards, instead of downwards, on your journey through life.

You have many traits typical of that of a reformer, and will probably devote yourself to more than one lost cause. You are not afraid of rowing against the stream of popular opinion if you feel in your heart that you are right. You do not talk about what ought to be done, but take more virile methods in seeing that it is done. You will always have enemies in the opposing camp, but will enjoy universal popularity amongst your real friends.

You are not a procrastinator, and may in your impatience to get things done, err in the opposite direction. You are not particular about details, and work with the end in view regardless of methods of attainment. You are an idealist in your views about love and marriage, and a union with one of dissimilar tastes, and who is not a mental comrade, would probably not be a lasting alliance.

(Copyright, 1932, The Bell Syn., Inc.)

KEENE

Mr. Ben Bishton returned on Monday to open up his shop.

Mr. and Mrs. Albert Armstrong have moved to Norwood.

The Misses Lumsden were called to Lakefield on Monday on account of the death of their sister, Mrs. Fitzgerald.

The W.M.S. of Knox Church met at Mrs. W. Campbell's on Tuesday afternoon.

The ladies of the village collected at the home of Mrs. John Renwick, a bale of clothing to send to friends in the Shaunavon, Sask. district.

Poland has ordered that all typewriters used in federal offices be the new "Efka" machine, which has been developed by the State Gun Works.

QUICK PRINTING SERVICE Modern Plant

Hockey Player Wed

MARRIAGE UPSET SHAMROCKS.

Captain Gordon Brydson of the Chicago Shamrocks hockey team and Miss Dorothy Beamish of Toronto planned to be wed in Toronto on April 9, and, as it was an elaborate church ceremony and all arrangements were made, Brydson had to leave his team in the American League championship series with the Hornets at Duluth. Although the Shamrocks won the championship, Tom Shaughnessy, president of the team, fired Manager Babe Dye for permitting Brydson to leave and suspended Captain Brydson and fined him $1,000. Gordon Brydson and his bride are shown here.

Railway Time-Tables

CANADIAN NATIONAL RAILWAYS TIME-TABLE

(Corrected to Date.)

Train No. 11, 8.15 a.m.—For Lindsay, Orillia, Midland, Toronto, Hamilton, Buffalo, London, Windsor

Train No. 92, 12.01 p.m.—For Port Hope, Toronto, London, Chicago, Buffalo and New York. Connects with Capitol City train for Ottawa.

Leave 2.00 p.m.—For Lakefield

Train No. 89 4.37 p.m.—For Lindsay, Toronto, and connects with "International Limited" for London, Sarnia, and Chicago; with the "Toronto" for New York and Philadelphia; and also makes connections at Toronto for North Bay, New Liskeard, and Cochrane

Train No. 14, 8.47 p.m.—For Keene, Hastings, Campbellford, Belleville, and makes connections for Kingston, Brockville, Montreal, Boston, and the Maritime Provinces

CANADIAN PACIFIC RAILWAY

(Corrected to Date.)

Going East—

7.40 p.m.—Indian River, Norwood, Havelock, Daily except Sunday

11.45 a.m.—Havelock, Tweed, Smith's Falls, Ottawa, Montreal, Quebec, Boston, and New York. Daily except Sunday

11.05 a.m.—Sunday only to Havelock.

1.00 a.m.—Havelock, Tweed, Kingston, Perth, Ottawa, Smith's Falls, Montreal, St. John, Boston, and New York daily

Going West—

5.25 a.m.—Toronto, Guelph, Goderich, Hamilton, Galt, Woodstock, St. Thomas, London, Chatham, Detroit, Chicago and New York. Daily

7.15 a.m.—Toronto, Hamilton, Brantford, Buffalo, New York, Galt, Woodstock, London, Chatham, Detroit, and intermediate points. Daily except Sunday

3.55 p.m.—Toronto, Hamilton, Buffalo, Rochester, Boston, Woodstock, London, Windsor, Detroit, Chicago and intermediate points between Peterborough and Toronto. Makes connections with the Trans-Canada Limited for Winnipeg and Vancouver. Daily except Sunday

6.45 p.m.—Sunday only for Toronto and points West

READ THE WANT ADS.

Territory Question

HORIZONTAL

2 What was the first territory purchase made by the U. S. A.?
11 A perch.
12 Berry plants.
14 Bumpkin.
16 Serf.
18 Afternoon meals.
20 Wrath.
21 Medicine.
23 Tree.
24 Fourth note.
25 Distant.
26 Carpet.
28 3.1416.
29 To devour.
30 Sweet potato.
32 Aperture.
34 Part of a lauder.
35 Brutal.
36 Chinese dynasty.
37 Diamond cutting cup.
39 Point.
40 Morsel.
41 Neuter pronoun.
43 Slight flap.
45 Mover's truck.
46 Therefore.
47 Verb.
49 Large boat.
52 Baking dish.
53 Wickedly.
55 Sports of any kind.
56 To drudge.
57 Crude turpentine resin.
59 A wasting away.
62 Alleged force.
63 Disk-shaped, with a narrow rim.
64 Toward.

Answer to Previous Puzzle

VERTICAL

1 State producing all our borax.
2 Quantity.
3 Hawaiian bird.
4 Theater guide.
5 Highway.
6 Portrait statue.
7 Pulpit block.
8 Negative.
9 Social insect.
10 Capital of the U. S. A.
11 To regret.
13 Ocean.
15 Coin.
17 Mathematical term.
19 Venomous snake.
21 Tanner's vessel.
22 To drag along.
25 Bundle of sticks.
27 Street boy.
29 To finish.
30 Still.
31 Chart.
33 Cavity.
38 Chum.
40 Fence rail.
42 Group of three.
44 Intolerant person.
45 Short match.
46 Vision.
48 Measure of cloth.
50 Fence door.
51 Wild duck.
52 Spigot.
54 Part of mouth.
56 Enemy.
58 To depart.
58 Dad.
60 Right.
61 Exclamation.

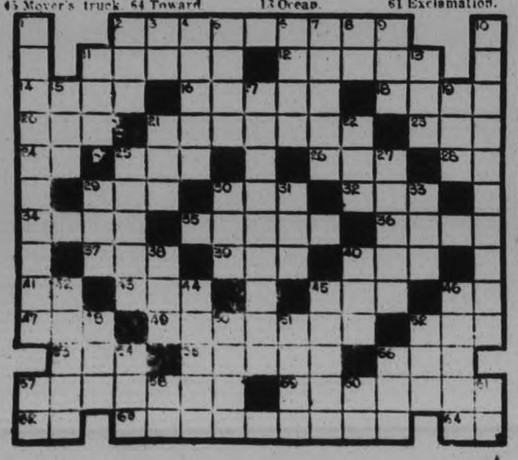

IT HAS NO VOICE, YET IT BROADCASTS EVERY NIGHT—YOUR ADVERTISEMENT BELOW

Just Phone the Classified

1600 RESULTS are Certain

WANT AD. RATES

Cash 1 cent per word or figure per insertion.

Minimum Charge 25c for Any Advt.

If Charged 1½ cent per word or figure per insertion.

Phone 1600 We will call for your ad. and give you the cash rate.

CHARGES:

Card of Thanks	50c
In Memoriam (up to 2 inches)	75c
Over two inches, per inch	50c
With black border, extra	25c
Birth Notice	50c
Death Notice	50c
Locals (Back Page, per inch	$1.00
Black Local (Back Page) per in.	$1.40

Index to Examiner Classified Want Ads.

Agents Wanted L
Boarders Wanted ..... F
Business Opportunities ..... K
Cottages, Summer Resorts ... E
Chiropractor ..... U
Dressmaking ..... Z
Employment Wanted ..... J
Female Help Wanted ..... H
Found ..... N
For Sale: General ..... A
For Rent—General C
To Rent: House and Apartments B
General Notice ..... T
Help Wanted: Male or Female X
Personal ..... R
Poultry For Sale and Eggs ... P
Radio I
Real Estate For Sale ..... D
Situation Vacant ..... W
Livestock ..... O
Lost ..... M
Male Help Wanted ..... G
Salesmen Wanted ..... Y
Used Cars For Sale ..... S
Wanted: General ..... O

a For Sale—General

DRY SLABS, $1. $2. AND $3 LOADS Hardwood, $4.50. Dinsdale's 'Phone 153. 12d-94 177A

ONE 15 H.P. C.G.E. ELECTRIC Motor, One Surface Planer (Wood). Parts for Willys-Overland Cars. Parts for Ford Cars. Parts for Whippet Cars, and Used Parts for other makes of Cars; a number of Used Tires (various sizes) and Two Large Plate Glass Windows J. J. Duffus, Limited 6d-2.5.9 12.16 19-340A

POTATOES — THIRTY-NINE CENTS Bag. Haboco Stores. 3d-93-562A

STABLE, 18 x 26 x 18. 577 ARMOUR Road. 3d-93-428A

a For Sale—General

REFRIGERATOR, EXTENSION BED, Secretary Desk, Deer Head, Book Shelves. Apply 541 King Street. 2d-12.16-329A

TICKETS AT THE Y.W.C.A. FOR Gymnasium Pageant, Grand Opera House, Friday, April 29th. 3d-91-325A

LARGE TRUCK LOAD DRY SLABS, $2.00. 'Phone 194. 6d-94-377A

'PHONE 676 — IF YOU WANT GOOD Dry, Cheap Wood—$2.75 and $3.25 per ½ Cord. Baker's, 165 Dublin Street. 12d-101-403A

GERHARD HEINTZMAN UPRIGHT, nearly new, $265. Heintzman Hall, 'Phone 258. 2d-91-540A

LECH'S MOTH KILLER. THE ONLY real substance for your protection. Wm. Lech and Sons Ltd., 413 George street. 6d-9,12,16,19,23,26-200A

MASON & RISCH PIANO, BURL Walnut. 'Phone 1131W. 4d-16,18,20 22-438A

LIGHT BLUE SPRING COAT, SIZE 13 years, like new. 176 Sherbrooke Street. 2d-92-436A

GAS RANGE, 3-BURNER, WITH Oven, Bedroom Furniture, Small Tables and Chairs; also a Quantity of Gladiolus Bulbs. 'Phone 1621M. 229 McGill. 1d-91-445A

b For Rent—Houses and Apartments

HEATED APARTMENT IN GRAND Central Building. Possession arranged Apply 437 George Street tf-B

BRIGHT THREE-ROOMED APARTment, Partly Furnished; adults; references. Apply 466 Sherbrooke Street. 6d-93 352B

TWO-ROOMED APARTMENT, HARDwood floors, hot water heating; central. 'Phone 443W. 3d-92-408B

APARTMENTS, AND ROOMS, FURnished. Unfurnished; Summer rents reduced. 2462M. 3d-92-407B

TWO LARGE HOUSEKEEPING Rooms, Heated. 735 Water. 3d-92 414B

FURNISHED LIGHT HOUSEKEEPing Rooms, large and sunny, fireplace; suitable for Two only; also Garage for Rent. 'Phone 549J. 3d-92-410B

MODERN HEATED APARTMENT IN Bank of Commerce Building immediate possession Apply 437 George Street Peterborough tf-412B

MODERN APARTMENTS, 3 AND 5 Rooms, Heated. 'Phone 443W. 6d-91-283B

FOR SALE OR TO RENT — BUNgalow, West-end, conveniences 'Phone 1288J. 7d-93-321B

FOUR-ROOMED APARTMENT FURnished, all conveniences; suitable for elderly or young couples. Two or Four Business Girls. 'Phone 1993 after Six. 3d-91-386B

ROOMS, ABOVE HABOCO STORE, Charlotte Street. 3d-93-561B

CHARLOTTE STREET WEST — FOR a Couple, Half of House, $15. Five-Room House, full plumbing, hard wood floors, $18. Four Room Brick House, toilet, water lights $17. Few Desirable West-side Houses and Apartments. Apply 344 King Street. 3d-92-424B

UNEXCELLED APARTMENTS, HEATed, Unheated. Telephone 1232J. 3d-93-432B

b For Rent—Houses and Apartments

APARTMENT, IN GOOD LOCALITY; partly Furnished; suitable for Two Adults; references. 'Phone 2032 3d-93-433B

NINE-ROOM HOUSE, CONVENIences; garage—at 304 Boswell Avenue. Aply 332 Reid. 'Phone 2921W. 1d 91-441B

CENTRAL, FURNISHED, HEATED Room for Lady. 'Phone 292. 3d-93-442B

LOWER APARTMENT, DULPEX, 368 Stewart Street; hot water heating. Apply Lewis' Beauty Parlor. 'Phone 238W. 2d-92-443B

COMPLETELY FURNISHED HOME, central. May 15 to October 1 first-class tenants, adults. 'Phone 2606F. Evenings. 3d-93-446B

ONE OR TWO FURNISHED ROOMS, with private entrance; central. 'Phone 2168W. 3d-93 450B

HOUSES TO RENT, MODERN. Apply 219 Park. 3d-93-448B

HOUSEKEEPING ROOMS, FURNISHed; central. 106 McDonnel. 3d-93-431B

BRICK HOUSE, 6 ROOMS; CONveniences; convenient to factories. 'Phone 2769W. 2d-92-430B

c For Rent—General

GARAGES TO RENT CONVENIENT to Downtown Offices and Stores Apply 437 George Street. tf-1092C

SMALL STORE FOR RENT, SUITable for Groceries or Hardware, South-end. 'Phone 3739 2d-91-537C

FARM FOR RENT — NORTH HALF Lot 13, Con 6 Township of Ennismore Immediate possession Apply 437 George Street Peterborough dtf-1

d Real Estate

FOR SALE — 6-ROOMED BRICK House, Garage, Garden, first-class shape, South-end, $3,350 cash 'Phone 341. 3d 91-363D

FOR SALE — NEW RED BRICK Bungalow, Six Rooms; all modern, with electric fireplace, hardwood floors, etc. A bargain for cash. Apply 552 Wolfe Street. 3d-92-411D

FOR SALE — BRICK HOUSE NEWly decorated; new floors, garden; garage. 793 George Street. 4d-16,18,20,22-437D

GOOD USED CAR ACCEPTED FOR $1,000 Equity in Modern Six-Roomed Home, good location, South-end; well rented Apply 541 King. 2d-12.16-326D

ONE HUNDRED FEET, BETHUNE street, north of Park Hill Road, $5.00 per foot. Address H G Walker, 774 George. 6d-7,9 12.14,16 19-D

FOR SALE OR EXCHANGE, ONE modern Bungalow — Forty acres Eight-roomed House, half mile shore line, clear. Box 427 Examiner. 5d 96-422D

JUST WHAT YOU HAVE BEEN Looking For — 12-Room Brick House, central; all modern, hardwood floors, 2 fireplaces; wonderful Rooming or Boarding House; would consider deal or easy terms. Few Desirable Apartments and Houses, from $10 to 50 Dollars Apply 344 King Street. 2d-14.16-382D

Examiner's Scrambled Ad. Contest

10 GUEST TICKETS

GIVEN DAILY TO SEE

Nancy Carroll
L. Barrymore
Phillip Holmes

IN

BROKEN LULLABY

Starting Monday at the Capitol

SEE - EXAMINER

Each one of these words is contained in one Ad on the back page. Rearrange the words, adding the missing words, and mail your answer to the Scrambled Ad Contest Editor. If yours is one of the ten winners picked you will receive a Guest Ticket to the Capitol, which can be used for one performance within six days of issue, excepting holidays and Saturdays.

Friday's Winners

Mrs. C. L. Fleetwood, 629 George Street.
J. Todd, 27 Brown Street.
F. Turner, 313 Boswell Avenue.
D. Hume, 66 Auburn Street.
Mrs. R. J. McKenzie, 544 Bellvar Street.
Frank Collins, R. R. No. 6, Peterborough.
Edith Bell, R. R. No. 2, Peterborough.
Lillian Bathgate, R. R. No. 1, Cavan.
Miss L. O'Toole, R. R. No. 8, Peterborough.
Fred Montgomery, 193 River Road.

If You Don't Win the First Time, Try Again

Winners Call at The Examiner Office

f Boarders Wanted

ROOM AND BOARD. 265 HUNTER Street W. 3d-91-380F

REFINED LADY OR GENTLEMAN, in private family; convenient to C.G.E.; terms reasonable. 'Phone 1782W. 3d-92-401F

ROOM AND BOARD, IN CLEAN PRIvate Home; Ladies or Gentlemen. Apply 144 Murray. 3d-91-385F

WARM, FURNISHED ROOMS, Board if wished. 'Phone 2821. 3d-93-435F

g Help Wanted, Male

FREE BOOKLET— OPPORTUNITIES in the Canadian Civil Service. The M.C.C., Toronto 10 5d-2 9 16,23 30-369G

h Help Wanted, Female

EXPERIENCED HOUSEKEEPER FOR Farm Home, in Otonabee; no outside work. Write, stating references and wages, to Box 550, Examiner. 2d-91-350H

WANTED — A CAPABLE NURSEmaid; references required. Apply Mrs. J. F. Strickland, 359 Hunter Street W. 3d-92-403H

EXPERIENCED MENDERS ON Woollens and Worsteds. Auburn Mills, Peterborough. 3d 92-542H

WOMEN WANTED TO SEW FOR US at Home. Sewing Machines necessary. No selling. Ontario Neckwear Company, Dept 116, Toronto 8. 5d-2 9,16 23 30-52H

COOK GENERAL, WRITE BOX 419, Examiner. 3d-93-419H

i Radio

ELECTRIC RADIO, $20. 304 BROCK Street. 3d-9--378I

j Employment Wanted

PAINTING, WALLPAPER CLEANED. John Vincent. 'Phone 908J. 6d-91-251J

l Agents Wanted

OPENING FOR A SPECIALTY SALESman, wonderful opportunity. New device. Sells on sight. Fully patented. Thousands of prospects. Suite 103, 1434 St. Catherine Street W., Montreal. 2d-91-538L

RELIABLE MAN FOR ONE HUNDRED Store Route, this County; experience unnecessary; no selling; distribute and collect. Should nett Seventy Dollars Weekly. Shamas Mfg. Company, Toronto, Ont. 5d-2,9,16 23 30-53L

m Lost

YELLOW COLLIE DOG. 'PHONE 895—1-2. 3d-91-373M

o Live Stock

FOR SALE — HORSE, 8 YEARS OLD, weighing 1,300 lbs. Apply 292 Woodbine Avenue. 6d-91-299O

FOR SALE — DURHAM COW, freshen soon; real Butter Cow 'Phone 895 ring 1-2. 3d-91-371O

FOR SALE — TEAM OF BLACK Horses, 1,600 Lbs. each, 10 and 11 years. 'Phone Norwood 890 ring 12 1d-91-423O

FOR SALE — DURHAM COW 5 years, due to freshen soon. W. Greer, R.R. 11, Peterborough 2d-92-429O

FOR SALE — CLYDE HORSE, RISing 4 years. Clarence Carey No. 8, Peterborough. 'Phone 35 ring 6, Keene 3d-93-427O

x Help Wanted—Male or Female

EARN UPWARDS OF $25 WEEKLY Growing Mushrooms for us in cellars and sheds. Begin now. Illustrated Booklet Free. Canadian Mushroom Co. Toronto 5d 9,11,13,16,18-233X

p Poultry

MASTER CHICK STARTER IS THE Best for your Young Chicks. Will give you the largest per cent. of livability. J. A. Fehr, Phone 1191W. 1d 91-569P

A PULLET FLOCK OF 100 BIRDS, Laying at the time Egg Prices are high, means an investment now of 250 Chicks. What is your flock like right now? Don't expect to make real money if you have a few dozen old birds. If you want real layers, birds that will give you profitable egg and meat production start right. These facts are taken from a Government bulletin just issued. They should know. Bray's Chicks from Government approved flocks blood tested by our bacteriologist, from Hatching Eggs which averaged 24 ounces and more to the Dozen, are exactly what we say they are. 100% live delivery guaranteed. Free Booklet. Write to-day. Bray Chick Hatchery (opposite Market). Phone 3834. Head Office: St. Catharines, Ont. 1d-91 319P

q Wanted

WANTED — GRAIN ROLLER AND Cutting Box. Write Box 385, Examiner. 3d-91-385Q

WANTED— TEN THOUSAND MUSKrats at highest market prices. T. E. Curvin, 747 Water Street. 'Phone 928W. 3d-92-397Q

40 YARDS OF WIRE NETTING, 6-FT. wide, also 8 Large Window Frames. 'Phone 1994M. 2d-92-447Q

WANTED — ROOMS AND BOARD, for 2 Young Ladies; fairly central. Box 571, Examiner. 3d-93-571Q

MODERN SEVEN-ROOMED HOUSE, by June 15th, adult family Box 449, Examiner. 1d 91-449Q

r Personal

FREE BOOKLET — HOW TO EARN Money with a Kindergarten School at Home. The Canadian Kindergarten Institute, Toronto 10 3d-2,16,30-368R

s Used Cars for Sale

FORD TOURING, A1 CONDITION Apply 660 Reid. 3d-91-579S

'27 FORD ROADSTER. APPLY 553 Albert street. 3d-91-396S

CHEVROLET '29 COACH, $275 CASH. 416½ George. 3d-91-394S

FOR SALE — CLOSED FORD DElivery Truck. 'Phone 210. 3d-91-395S

FOR SALE — '28 BUICK LIGHT SIX Coach, good condition, $375; Harley-Davidson Motorcycle, 1930, 45 E.L.D., $275. 'Phone 2210J. 2d-91-549S

NEURITIS

WHY SUFFER FROM THIS AILment? When we Guarantee Results by our Ray System. F. M. Seymour, 310 Rubidge Street. 'Phone 2742 26d-107-122

t General Notice

OAK FLOORS LAID, FILLED AND Varnished. First Grade 20c per Foot; Second Grade, 18c per Foot. Carpentering and Cabinetmaking. All work guaranteed. 'Phone 1759F. George Hutchinson. 6d-12,14,16,17,19 21-336T

NOTICE. — PAINTING, PAPERhanging, twenty years' experience. Guaranteed Workmanship, service. 2462M. 3d-92-402T

MONEY BACK GUARANTEE — IF Your Watch or Clock Does Not Give Satisfaction After Being Repaired by Bert Austin, Watchmaker, 251 Rubidge Street. 'Phone 1370. Work called for and delivered. 3d 92-416T

HOUSEWIVES ATTENTION. FLOORS Waxed and Polished 30c a Room. Also Floors Scraped and Filled. Wallpaper Cleaned. 'Phone 1365W 2d-92-439T

u Chiropractor

SPECIAL TREATMENT — COLDS, Throat Bronchitis Sinus Nasal conditions. C. Lawrence Kresge Building. 'Phone 802 6d-92-332U

EDNA M. OLIVER IN NEW COMEDY

"Ladies of the Jury" Provides Medium for Her Talent.

ROSCO ATES IN CAST

NEW YORK, April 16.—The producers have come considerably closer to the brand of comedy suitable to Edna May Oliver in "Ladies of the Jury"—a film version of the play of the same name in which the late Mrs. Fiske appeared more than two years ago—than they did in her previous venture, "Fanny Foley Herself." This is emphatically encouraging, for Miss Oliver is one of the most talented comediennes on the screen, an actress who makes the most of her lines and whose diction is excellent. Her performance in "Ladies of the Jury" proved highly satisfactory in provoking hearty laughter from New York audiences.

Miss Oliver appears as a society woman named Mrs. Livingston Baldwin Crane, who for the first time is called to serve on a jury.

Mrs. Crane enters the court room accompanied by her maid and at once recognizes the judge as a friend, whom she greets as though she were in her drawing room. She cannot quite understand the judge's serious demeanor, for he evidently resents Mrs. Crane's behavior, particularly when she interrupts the proceedings by insisting on introducing herself to both the counsel for the defense and the prosecution.

She declares that she knows nothing of the murder case and asks whether she ought to read up on it and is assured that this is not necessary. Eventually she takes her seat among the jurors and when the witnesses are called she interrogates them as though she were vying with the attorneys. The much-annoyed judge instructs Mrs. Crane to stand when she addresses the court and, although it rather surprises her, she obeys.

A Dominant Woman.

The defendant is an attractive French girl, who is accused of shooting and killing her elderly, wealthy husband. When the jury is beheld in the deliberating room the foreman asks each juror whether he or she considers the defendant guilty, and it is soon disclosed that, with the exception of Mrs. Crane, all believe the prisoner to be guilty. This society woman contends that Mrs. Gordon is innocent of the crime. Notwithstanding the determined attitude of the foreman, Mrs. Crane persists in her attitude and subsequently she enlists on her side Wayne Dazy, a real estate operator, and later a man and a woman who have found favor in each other's eyes. Mrs. Crane is persuasive in her arguments and in course of time she wins over to her way of thinking everybody but the foreman and a stalwart female. Subsequently even these two are forced through circumstances to vote in favor of the defendant.

Although the scenes in the jury room are more than slightly farcial now and again, they afford a good measure of entertainment, and there is a certain satisfaction when Mrs. Crane, with biting sarcasm, tells the foreman, who has on several occasions revealed his animosity toward her, that she wishes to express to him and to the other members of the jury her profound appreciation of his matchless intelligence.

Miss Oliver is quite well supported by Ken Murray, Guinn Williams, Rosco Ates and others.

SCREEN AND STAGE NOTES

Marie Dressler is again teamed with Polly Moran in "Prosperity."

A new song is out called "I'd Rather Stay Home With Mickey Mouse Than Go Out With You, You Rat."

Laurel and Hardy are listed for appearance in Paris this summer.

J. Harold Murray is drawing $1,500 a week in "Face the Music," Broadway musical comedy.

First National announces the release of four pictures during May, as follows: "The Famous Ferguson Case," with Joan Blondell, Tom Brown and Vivienne Osborne; "The Rich Are Always with Us," with Ruth Chatterton; "The Strange Love of Molly Louvain," with Ann Dvorak, Richard Cromwell and Lee Tracy, and "Two Seconds," with Edward G. Robinson.

When it was thought that Ernst Lubitsch would seek other fields, Paramount announced that they had re-signed the director. His success with "One Hour With You" made Paramount come to his terms and he will have free reign in future productions, much as has von Sternberg. On the same lot Richard Rodgers, Lorenz Hart and Leo Robin, composers all, were engaged to do musicals for the studio.

The national release date for the new picture is April 23. Others in the cast include David Manners, Andy Devine, Guy Kibbee and Una Merkel.

After a three-month vacation Ronald Colman is back in Hollywood to begin work in United Artists' new film, "The Brothers Karamazov," in which he will take the part of Dmitri. Mr. Colman spent the last part of his holiday in Shanghai and saw some of the fighting.

THEATRES

AT THE CAPITOL

"SHANGHAI EXPRESS"

The fascinating person who came out of Germany some short time ago, endowed with a great deal of dramatic ability, a pair of famous legs and only enough English to get by in "Morocco" her first starring picture, is the central figure in this picture, which has for its locale the train that goes from Peiping to Shanghai, in China, a three days' journey complicated by all sorts of adventures.

This new idea in talkies, exemplified in "Street Scene", "Union Depot" and now in this picture, is quite interesting. It puts the action of the story all in one place and takes only a short space of time to cover the piece, like a one-act play.

"Shanghai Express" is one of the productions of the silver screen that lives up to its advance notices, in interest, in tenseness and in romantic atmosphere. Of course, it takes a woman of affairs as a heroine, but it pictures her at a moment when she is glad to turn from evil ways.

Marlene Dietrich's noted legs do not appear in this talkie, and her command of English has broadened out considerably although we are not going to admit that she can yet rival the peerless Garbo, still she can put the action over in remarkable style and she certainly has plenty of that "it" quality that Elinor Glyn used to rave about. We wish, however, that she wouldn't roll her eyes so much. That is a new trick that doesn't add to her art to any great extent.

She is the "Shanghai Lily" the notorious "coaster"of China, "the white flower" noted for her preeminence in matters of the heart, and she embarks on the Shanghai Express for a three-day journey that brings her face to face with a former admirer, Captain (Dr.) Donald Harvey, a British medical man who is journeying to Shanghai on an important mission. Clive Brook, with his imperturable demeanor, his cultured accent and his good looks, has this role and plays it splendidly. The spectacle of the "Lily" and "Doc" fencing verbally with each other is realistic and very attractive.

Then there is Warner Oland as the "bad man" the Chinese revolutionist, faultless as usual; Eugene Pallette as the comedy relief for the tense moments, Louise Closser Hale as Mrs. Haggerty, keeper of a select boarding-house and famed for her Yorkshire pudding. In a picture that includes the Shanghai Lily, it seems remarkable to have it open with such a mid-Victorian virtuous figure as this same old lady, with her pet poodle, Waffles. Anna May Wong, with her cultivated, silver English tones believing her extremely Oriental dress and appearance, is another outstanding figure in a talkies that bristles with excellent characterizations.

In China, "where life and time have no value" the train proceeds, with its Chinese engineer and conductor, its Chinese symbols and its Chinese habit of stopping for unimportant events, like the calf's breakfast.

One likeable bit is the manner in which the man of God alone believes in the reformation of the Shanghai Lily.

"Shanghai Express" is in a class by itself, always dramatically interesting, with the curious brooding inscrutability of China hovering over its action. Josef von Sternberg has achieved another triumph.

—Jeanette.

CENSORS VARY IN FILM CUTS

Ireland Tossed Out Fifteen Pictures By M.G.M.

BUSY START FOR 1932

HOLLYWOOD, April 16.—Despite the enforcement of the Hays code, the inspection of all scripts by the Hays office before they go into production, the censor officials on each major lot and the general knowledge of what is offensive to the screen policing bodies, during the first 10 weeks of 1932, censors throughout the United States, Canada and the rest of the world made 1,239 cuts of dialogue and action in 173 pictures, ranging from a few words to 700 feet and made 54 total rejections that affected 50 pictures.

What was some censors' delight was others' poison and 75% of the cuts were original and unduplicated with the makers. Only one-fourth of the cases paralleled similar deletions on the part of other scissors wielders. In Massachusetts strict tab was kept on everything, but all of the cuts were effective on Sundays only.

Sex and criminal tendencies were the two most fruitful reasons for blacking out on scenes. About 65% of the snipping was done for suggestive reasons, 30% because of law breaking and the remainder divided between gruesomeness, blasphemy, religion and censors finding a more subtle meaning in things than the makers intended.

Chamber of Commerce

Japan still objects to overlong osculation, Czecho-Slovakia and Java to bank robbing activities, England to films showing American engine wheels on British trains, and everyone to too much realism in westerns.

Singapore, one of the wildest open towns in the world, is mightly particular as to the celluloid morals of its heroes and heroines.

Of the 50 pictures rejected outright, the record is held by Ireland and Metro-Goldwyn-Mayer. The former thumbed down 15 of the latter's films. They were 'Day Break,' 'Free Soul,' 'Laughing Sinners,' 'Inspiration,' 'Dance, Fools, Dance,' 'Billy the Kid,' 'Bachelor Father,' 'Strangers May Kiss,' 'Easiest Way,' 'Wise Child,' 'Just a Gigolo,' 'Never the Twain Shall Meet,' 'Parlor, Bedroom and Bath,' 'War Nurse' and 'Way for a Sailor.'

Lese Majeste

Chicago continued to be death on details about gangsterism, all monarchies resented kidding kings, and Kansas cut any reference to imbibing of intoxicating libations.

Countries with large native populations resented any attempt to screen anything that would make the white man lose face before the other races.

Finland has a neat little way of tactfully rejecting a picture. The censors cut so much out of an unwanted film that it is impossible to make heads or tails out of the result of the butchery.

BARRISTERS AND SOLICITORS

JAMES FORDYCE STRICKLAND, K.C., M.P.P., BERNARD B. PARK—Barristers, Solicitors Notary Publics. Peterborough. 'Phone 191. Money to Loan. 375 Water Street.

E. R. HALL, K.C.—Solicitor, etc., Peterborough Ont. Office: Corner of Hunter and Water Streets, over the Canadian Bank of Commerce. Trust Funds on Loan on easy terms of payment.

GORDON & ELLIOTT — Barristers, Solicitors, Notaries, Patents and Trade Marks. Money to Loan. Telephone 3300 — Hon. G. N. Gordon, K.C. Alexander L. Elliott. Toronto Office: 410 Saturday Night Building, 73 Richmond Street West. Telephone Number Elgin 8881.

PECK, KERR & McELDERRY—Barristers, Solicitors, and Notaries. Office: 415 Water Street, Peterborough. Telephone 1950. E. A. Peck, M.P., F. D. Kerr, K.C., V. J. McElderry, K.C.

DAVIS-THOMPSON COMPANY, LTD.
Insurance and General Agency.
433 GEORGE STREET - PHONE 40

A Father's Advice to His Son

"There is No Substitute for a Savings Account."

4% Paid on Deposits

Every young man is anxious to succeed, and a SAVINGS account is more than a START towards financial independence—it is a mark of character. One of the strongest recommendations that a young man can present is a savings bank book, with a record of consistent savings.

Young man, open that savings account today, and our savings department will make it easy for you to become thrifty.

Toronto Savings and Loan Co.
435-437 GEORGE STREET
Office Hours: 9 a.m. to 4 p.m. Open Saturdays Until 8 p.m.
SAFETY DEPOSIT BOXES FOR RENT

TARZAN AND THE GOLDEN LION. NO. 72

By Edgar Rice Burroughs

(Metropolitan Newspaper Feature Service, Inc.)

Confusion held Flora Hawkes only momentarily. Presently she explained that she had come to Africa with her companions, engaged in scientific research. "Because," she remarked, "I had been in Africa with you and Lord Greystoke and so know something about this section." Wholly unsuspicious, Lady Greystoke called Usula, who was in charge of the Waziri. "Two hundred west coast blacks are coming after these people," she said, "and we shall have to fight to defend them."

Only a moment after this, Luvinis forces broke into view. At sight of the glistening warriors ready to receive them, Luvini's followers halted ....He, seeing the inferior numbers of the enemy, demanded the whites be handed over to him. He accompanied his demand with fantastic, grotesque antics, shaking his fist and waving his rifle. His warriors imitated him, yelling and shrieking as they worked themselves into the frenzy of excitement that would give them the courage necessary to charge.

The Waziri behind the boma wall, schooled and disciplined by Tarzan of the Apes, had long since discarded these preliminaries so dear to the hearts of other warlike tribes. Instead, they stood stolid and grim, awaiting the coming of the foe. Lady Greystoke issued orders, telling the three whites, all armed, to take places among the Waziri. She spoke as one accustomed to command. "Flora and I will remain in the back of the camp," she said, "near that large tree. Do not fire until they attack."

Their movements, in the light of the campfire, were plainly seen by Luvini. And also to that other watcher from the foliage of the very tree beneath which Flora and Jane Clayton now took refuge. Luvini had not come to fight. He had come to capture Flora Hawkes and, accordingly, he made a plan. While his men were occupying the attention of the Waziri, he took several blacks to the rear of the camp, intending by the ruse to capture the girl his savage heart was set upon.

COAL PRICES DROP
In effect Monday for Anthracite

Stove Coal, ton $14.50
Nut Coal, ton 14.25
Egg Coal, ton 14.25

Conger Lehigh Coal Co., Limited

T. O DONALDSON, Loca. Manager
255 CHARLOTTE ST.

DUFFUS FUNERAL SERVICE
Open All Night
PHONES - 1703 1760 1173W
Sat tf

PLUMBING HEATING
Are your Radiators heating properly If not install a pressure valve Repairs a specialty
R. G. NORTHCOTT
341 Mark Street Phone 1313
Sat tf

ROOFING
Bird's Twin Shingles and Paroid Roofing lasts longer Estimates given.
Fred K. Rowan
549 KING 'PHONE 851
t.t.s.-tf -339

Safety Convention
Royal York Hotel
Toronto
21st and 22nd April

Prominet Speakers, including
HON. W. G. MARTIN, Minister of Public Welfare
V. A. SINCLAIR, K.C., Workmen's Compensation Board
C. S. CHING, of New York City
ELMER DAVIS, A. Davis and Son, Ltd., Kingston
HARRY GUILVERT, of Chicago, Illinois

No Registration Fee.
See the Safety Exhibit.

Industrial Accident Prevention Associations
600 Bay Street - Toronto

LOCALS

GYMNASTIC DISPLAY
Y.M.C.A. gymnasium, Friday, April 22nd, 1932, 8.15 p.m. Admission 35 cents. 6d,97,565

COAL PRICES DOWN
Fill now. Egg Coal, $14.25; Stove, $14.50; Nut, $14.25; Pea, $12.50 per ton. Best Body Hardwood, while it lasts, $10.00 per cord cut. Sanitary Ice Supply Phone 3700. dtf

SPRING PRICES ON COAL.
Stove Coal, $14.50 per Ton. Egg and Nut Coal, $14.25 per Ton. Pea Coal, $12.50 per Ton. Coke at current prices. Phone 96 McCarthy & Johnston dtf

"MISSIONARY EXTRAVAGANZA"
will be presented by the Women's Missionary Society of Trinity United Church, on Monday Evening, April 25, in Reid Street Hall, commencing at 8 o'clock Admission 25 Cents. 3d-16,20,23-564

EAVE TROUGHING AND PLUMBING REPAIRS
at special Spring prices. Sale agent for Pease furnaces.—Fred O. Goodfellow, 379 Water street. 2d,91,551

YOUR EYES
See us and See Better—glasses if necessary—good advice if not. W. H. Lacey (opposite Examiner). Phone 1160; 1084J for evening appointment. 1d,91,560

ST. JOHN'S MEN'S BIBLE CLASS
will meet as usual on Sunday, at 3 p.m. in the main body of the church. Special speaker for Sunday, Canon Simmonds of the diocese of Honan China. 1d,91,559

PETERBORO RANGERS BAND
Members are requested to meet at Armouries at 10 o'clock Sunday morning to accompany Canadian Legion to Murray Street Church. 1d-91-556

WOMEN'S LIBERAL CONSERVATIVE ASSOCIATION
will hold their their regular monthly meeting in the Paragon on Monday, April 18, at 3 p.m. All members and those interested invited. 1d,91,553

TINSMITHING, HEATING PLUMBING
Special Spring Prices Free Examination and report
W. R. TURNER
195 Simcoe Street Phone 591
SOLE AGENT FOR THE HECLA FURNACE
TTS. tf

SHEET METAL AND PLUMBING
Have George A. Welch give you a price on Eavetrough, Furnace and Plumbing Work before letting your job. Estimates given free. 348 Water street; Phone 3861
T.T.S., Apl 28, 366

IT PAYS TO LOOK
On your purchase of Dress or Coat, call and spend half an hour and look over our large stock. If you can't save $5.00 don't buy it. Is that fair? Florence Shoppe, opp. Woolworth's. 1d-91-420.

PERMANENTS
New prices by A. Lewis, $3.00 with no finger wave required. Other prices, $4.00, $5.00, $7.50, $10.00. Lewis Beauty Parlor, 167 Hunter Street West. Phone 228W. 1d-91-434

CARD OF THANKS.
Mrs. Victor Shewen and sons, Earl, Fred, Charles and Gerald, Mt. Julian, wish to thank the attending doctor, sisters and nurses of St. Joseph's Hospital, also clergy, kind friends and neighbors for kindness, floral and spiritual offerings in their recent sad bereavement.

ST. GEORGE'S DAY BANQUET.
Friday, April 22 the S.O.E. will observe St. Georges Day with a banquet in the Paragon Rooms. R. Patching, of Ottawa, Supreme President of the S.O.E., will speak. All Englishmen and their wives are welcome. Tickets 60c. Lady and gent $1.00.

KIWANIS MUSICAL FESTIVAL IN CONSERVATORY OF MUSIC HALL.
The public will be admitted free to the contests held Monday afternoon and evening and all day Tuesday.
Winners in these contests will give a program in Trinity United church on Wednesday evening, to which the admission charge will be 25 cents.
3d-93-555.

Lady Hamilton
The newest pattern in Community Plate is Lady Hamilton.
To advertise this pattern, we will give away free on Monday morning a jelly server, worth $1.75 to the first 12 ladies purchasing a tea spoon at 50c.
WARNE BROS.
DIAMOND HALL
Phone 880

SWEET PEAS
Wavy Giant Spencers; all colors, mixed. 35c per oz. The Peterborough Floral Co 10d, 93, 420

RANGERS' BUGLE BAND
Members are requested to be at the Armouries at 10.00 a.m. Sunday morning.

EUCHRE
Auspices of Women's Auxiliary Canadian Legion, in Legion Hall, Thursday evening, April 21. Good prizes. 2d, 16, 19, 568

ST. ANDREW'S TEA
Auspices Women's Association, at the home of Mrs. A. MacNabb, 494 Weller street, Tuesday, April 19th, from 4 to 6. 2d, 92, 570

CARD OF THANKS
Mr. James B. Lang of Bensfort wishes to thank friends, neighbors and relatives for kind expressions of sympathy in his recent sad bereavement.

LAWN MOWERS GROUND, $1.00
Phone in your order now and let us properly overhaul your lawn mower and return it in time for the first cutting.—Wm. Taylor, 221 Hunter street west, 'phone 109J. 2d,91,548

CLIPPER PLATES GROUND
Hand and power horse clippers, sheep clippers and barber's clippers sharpened and made to cut like new. Money back guarantee.—Wm. Taylor, 221 Hunter street west, 'phone 109J. 2d,91,547

NOTICE TO FARMERS
To closse the estate there will be offered for sale on Monday, April 18th, at 2 p.m. on the premises of the late Wm. Cleghorn, Otonabee, certain grains including 100 bu. oats, 150 bu. barley, 200 bu. fall wheat, also 4 or 5 tons alfalfa hay. Terms cash. 2d,91,545

NOTICE.
The Adjourned Annual Meeting of the Peterborough Curling Club will be held on Monday Next, April 18, at 8 o'clock p.m., in the Club Rooms. Election of Officers. Presentation of Prizes, and General Business. A full attendance of members is requested.—J. W. Mayneord, Secretary. 3d-91-519

"BLUE COAL"
Commencing April 11th, prices for D. L. and W." Blue Coal will be as follows: Egg and Nut size, $14.25; Stove, $14.50; Pea Coal, $12.50; all sizes in stock. Also Coke, Pocohontas and Steam sizes. Hardwood cut $10.00 per cord. Prompt service and delivery. J. E. A. Fitzgerald, 253 Hunter street, Phone 111. 19d, 103, 453

CARD OF THANKS.
Corrie Killingbeck and family extend sincere thanks to attending doctors and nurses, Rev. James and Mrs. Harton, Mrs. A. Williams, and all kind neighbors, friends and relatives for beautiful flowers, plants, books and fruit, and all kind inquiries during Mrs. Killingbeck's long illness in Nicholls Hospital and at home.

Battle of Ypres The Thermopylae Of Canadian Arms

The Heroic Stand of the Firs t Canadian Division on April 22, 1915. Against the Fir st Poison Gas Onslaught Saved the Channel Po rts and Great Britain.

PRESIDENT OF FRENCH RE PUBLIC RECORDS IT WAS BELG IANS WHO SAVED THE DAY

TORONTO, Ont., April 16 (By The Canadian Press)—Friday of next week is the 17th anniversary of the opening of the Second Battle of Ypres, April 22, 1915. So long as Canada remains a nation will the memory live of that great feat of arms of the Canadian First Division, the Thermopylae of Canadian military annals. For it was on that day the enemy first employed a poison gas, and it was on that day the Canadians held not alone their line but built up a defense on their exposed left flank. They thus saved Ypres, the gateway to the Channel ports.

In his despatch of June 15, 1915, Lord French, the British Commander-in-chief, reported: "I much regret that during the period under report the fighting has been characterized on the enemy's side by a cynical and barbarous disregard of the well-known usages of civilized war and a flagrant defiance of the Hague Convention.

"It was at the commencement of the Second Battle of Ypres on the evening of 22nd April....that the enemy first made use of asphyxiating gas....

"Following a heavy bombardment, the enemy attacked the French Division at about 5 p.m., using asphyxiating gas for the first time... ..What followed almost defies description. The effect of these poisonous gases was so virulent as to render the whole of the line held by the French Division mentioned above practically incapable of any action at all....Hundreds of men were thrown into a comatose condition, and within an hour the whole position had to be abandoned, together with about 50 guns."

Left Flank Exposed

"The left flank of the Canadian Division was thus left dangerously exposed to serious attack in flank, and there appeared to be a prospect of their being overwhelmed and of a successful attempt by the Germans to cut of the British troops occupying the Salient to the East.

"In spite of the danger of which they were exposed the Canadians held their ground with a magnificent display of tenacity and courage; and it is not too much to say that the bearing and conduct of these splendid troops averted a disaster which might have been attended with the most serious consequences."

In the War Volumes of the Encyclopaedia Britannica, Capitaine-Commandant R. van Overstraeten, aide-de-camp to the King of the Belgians, records:....."Some suspicions of this new weapon seem to have reached the Allied Headquarters, but there had been no time for preventive measures, and to the unfortunate Africans — (chiefly composing the French Division in the area) — the gas-clouds came as a complete surprise. Luckily for the Allies the efficacy of their new weapon surprised the Germans themselves; they hastened to fall upon the Canadians whose left flank the rout of the French had completely exposed, but they had not enough troops to exploit their success.

"The Canadians stood the strain of their first serious engagement splendidly. Their front line maintained their positions unshaken; a line was hastily improvised along the Poelcappelle road toward St. Julien to cover the exposed flank and rear of the front line, while local reserves manned the second-line trenches near 'Shell-Trap Farm' north of Wieltje in time to check the further advance of the Germans."

Poincare's Impressions

So much for history. These facts are so well authenticated it would seem impossible they could be challenged, especially from an official or authoritative source. Raymond Poincare was President of the French Republic throughout the war and held high office since. A few months ago there was published in London and New York the official translation of his memoirs for the year 1915. This translation was made by Sir George Arthur, author of the lives of Kitchener, Wolseley and Haig, and often called the historian of the British Army. He therefore shares with Poincare the following account of the opening of the Second Battle of Ypres, dated April 23:—

"Yesterday, North of Ypres, between the Canal and the Staden railway line, a thick cloud of gas was vomited on to our lines; the French and Canadian troops, who had no masks or any other protection against this poison gas and who were of course taken wholly unawares by this new method of attack fell back at first south of Pilkem and Poelcapoelle. The Belgian Grenadier Guards, the corps d'elite, gallantly seized and hung on to the position where the British and French troops had been asphyxiated. To-day we have sent up fresh troops who, in close touch with the Belgian and British, will try to recover the ground which was lost. Science is indeed becoming the accomplice of crime."

Unfortunately there is no official Canadian war history to correct this extraordinary misstatement. However, the following is an accurate account in brief of what actually occurred:—

On April 22, four battalions of Canadians were in the line, extending from Gravenstafel Ridge on the right, to the St. Julien-yards. From right to left, the battalions were the 5th, the 8th, the 15th and the 13th. On the Canadian left was an Algerian division.

At 5 o'clock on the afternoon of April 22, the area on the Canadian left was subjected to a projection of poison gas. The easterly limit of the projection was several hundred yards west of the Canadian flank and did not extend to the extreme right flank of the Algerian line. (One company of Algerians was unaffected by the gas.)

Poured into Breach

The Algerians broke, and the Germans poured into the breach thus made, at the same time attacking the whole Canadian line. The resistance, chiefly of the 13th, the 15th and the 8th Battalions, was effective in repulsing the enemy's assault. On the left, however, the German advance continued, penetrating beyond Pilkem Ridge, to as far as the Yser Canal. A German force actually crossed the canal at Het Sas, on the extreme left.

To re-fuse the left flank, the Canadians brought up the 7th Battalion, and made a defensive flank running southward, in the general line of the Poelcappelle-St. Julien Road, to near St. Julien.

One company of the 14th Battalion held in St. Julien.

At midnight on April 22, the 16th and the 10th Battalions attacked northward from Wieltje, through Kitchener's Wood (west of St. Julien), and elements of these attackers reached the northern fringe of the wood. Confusion ensued, however, and attacking units returned to a position running along the east and south sides of the wood.

Iron Seconds Arrived

At 2.30 a.m. on the morning of April 23, the 2nd Canadian Battalion arrived from Vlamertinghe to support the 10th and 16th Battalions. One company extended the right flank of the 6th easterly towards St. Julien. One company extended the left flank of the 10th westerly to Oblong Farm. (From there to "Canadian Farm" was a gap of 600 yards, and at that point the East Kents continued westerly). A third company of the 2nd Battalion attacked the German position at the south-west tip of Kitchener's wood, and was repulsed with the loss of the entire company. A fourth company remained in support and on the morning of April 23 relieved the 10th and 16th in their positions.

At 7 o'clock on the morning of April 23, two companies of the 3rd Battalion extended the right flank of the 2nd Battalion to cover the gap to St. Julien, where it fetched up with the 14th Battalion's company.

On April 23 the 1st and 4th Canadian battalions attacked at Pilkem Ridge in an endeavor to fill the gap to the canal.

The enemy did not attack during the day of April 23, but on the morning of April 24 the attack was renewed with another gas projection. Heavy fighting ensued. At 10.40 the enemy were seen to have entered St. Julien. The 15th Battalion and the left of the Canadian line running round the apex of the triangle to St. Julien was pressed in.

At one o'clock orders were given to withdraw to the G.H.Q. line, in front of Wieltje. This was carried out.

The Canadians have no knowledge of the Belgian Grenadier Guards being in evidence at any stage of the operation. They have no knowledge of their line being affected in any way on April 22nd. They held their line intact until April 24, when they retired in conformity with orders.

IN MEMORIAM.

BARRY. — In fond and loving memory of Esther Barry, who died April 16, 1926.

The children of heaven were robed in white,
And happy at play in the City of Light.
When Jesus came smiling and said to His band,
"Here's another little playmate; give Esther your hand."
There we'll know her voice in the Lamb's sweet song.
Her walk in the streets of gold.
And the lovely smile upon her face,
As she wore in the days of old.

—Inserted by Mother, Father, Sisters and Brothers.

IN MEMORIAM.

CLARKE.—In loving memory of William Thomas Clarke, who passed away April 16, 1926.

"When evening shades are falling,
And I'm sitting all alone,
In my heart there comes a longing
If you only could come home.
Every day my thoughts are wandering,
To your grave not far away,
Where they gently laid your body,
Just six years ago to-day.
Your loving smile and kindly ways
Are pleasant to recall,
You always had a cheerful word
And were dearly loved by all."

—Sadly missed by "Bill."

QUALITY PRINTING
Prices Reasonable

DR. MACMILLAN TAKEN BY DEATH

Outstanding Social Worker Was Former Pastor at Lindsay.

SERVED OVERSEAS.

TORONTO, April 16 (C.P.). — Rev. John Walker MacMillan, one of the outstanding social workers of Canada, died here to-day. He was 63 years of age and was Professor of Sociology at Victoria College here. He was born at Mount Forest Ont.

The late Dr. MacMillan was widely known in the Dominion. He had served as chairman of the Minimum Wage Board for Ontario, lectured in the Social Service Department, University of Toronto, served overseas with the 63rd Halifax Rifles, and was a member of the Social Welfare Commission at Winnipeg for some years. He was educated at Mount Forest Public and High Schools and later went to the University of Toronto. He obtained the degrees of B.A and D.D. at Union Seminary in New York, and was then called to Mount Pleasant Presbyterian Church in Vancouver, B.C.

Well Known in Lindsay.

From there he returned to Lindsay, Ont. and then to St. Andrew's Church, Winnipeg, and St. Mathews Church at Halifax, N.S. In 1916 he became Professor of Social Ethics at Manitoba College, Winnipeg and moved in 1919 to Toronto, where he was appointed Professor of Sociology at Victoria College.

He was the author of a book, "Happiness and Goodwill," published in 1922.

Dr. MacMillan took a wide interest in municipal affairs, particularly at Lindsay, Ont. He was a member of the Public Library Board and Board of Education there in 1902 and 1903.

In August 1914, he went overseas with the Halifax Rifles, holding rank as Lieut.-Colonel and Chaplain. In 1924, he married Amy Cooper Flavelle, daughter of John D. Flavelle, of Lindsay. His widow one son and two daughters survive.

'TEEN AGE GIRLS' WORKERS MEET

District Conference Here Attended By One Hundred Delegates

BANQUET TONIGHT

The Teen Age Girls' Work Conference planned for this week-end and promoted by the Peterborough Girls' Council and Girls' Work Board, opened this morning in the Sunday School auditorium of St. Andrew's United Church, with an attendance of over one hundred, including members present from Springville, Bowmanville, Keene, Cavan, Millbrook, Fraserville, Norwood and Havelock.

Miss Margaret Skitch was appointed as president of the Conference.

The two special leaders, already in town, will be Miss Isabel Griffiths of Toronto, travelling secretary of Young People's Groups of the W.M.S. of the United Church, who is here under direction of the National Girls' Work Board, and Miss Doris McCarthy of Toronto, Director of Camps for the National Girls' Work Board, who was leader of the C.G.I.T. Camp at the Y.W.C.A. summer residence at Inglestane, Stoney Lake, last summer.

Discussion periods occupied the attention of the girls this morning. A banquet for the girls and their mothers will be held at St. Andrew's United Church to-night and there will be a church service at St. Paul's Presbyterian Church to-morrow morning, with a closing worship service at St. John's Anglican Church at 4.15 to-morrow afternoon.

Obituary

MRS. MAUD ALICE WALL

The death occurred on Friday afternoon of Maud Alice Harding, widow of the late Walter John Wall, at her residence, 619 Union street, following an illness of ten weeks' duration. A native of Dummer township she had live in Lakefield for some time before coming to this city fourteen years ago.

Mrs. Wall was an adherent of Murray Street Baptist Church. Surviving her are three sons, Kenneth at home, Gordon S. of Saskatchewan, and Harold W. at Lakefield; also one daughter, Cressa B. Wall at home, and five brothers and three sisters.

The funeral is to be held on Monday at 2 p.m. from Belleghem's Funeral Home to Little Lake cemetery. Services will be conducted by the Rev. J. H. Suitcliffe, pastor of Murray Street Baptist Church.

"SLEEPING BEAUTY"

The Children's Story Hour Club presented a very successful play, "The Sleeping Beauty" in the Public Library this morning, members of the club taking part. It was shown before one hundred and twenty-five children.

Czechoslovakia has contracted for the construction of 432 miles of new roads.

DANCE TONIGHT Chemong
Mowry-Steer and their Silver Collegians

DANCE TO-NIGHT in Austin's Hall
With Mose Yokom and His Band
TICKETS - 3 FOR 25c

Y.W.C.A. GYMNASIUM PAGEANT
Grand Opera House
Friday, April 29
Tickets, 75c, 50c, 35c

ANNUAL CHURCH PARADE
TO BE HELD ON SUNDAY, APRIL 17TH AT 10.15 A.M. SHARP
MURRAY STREET CHURCH

All Militia Units are cordially invited to attend; also all members of the Legion, Returned and ex-Service Men. Fall in, outside Legion Hall 10.15 a.m sharpe.
Route.—West on Murray to Aylmer, south on Aylmer to Simcoe, east on Simcoe to George, north on George to Murray. Medals and Decorations to be worn.
A. EVERITT, President.
2d, 91, 546

PETERBORO RANGERS
All ranks will parade at 10 a.m. Sunday, April 17, to attend Church Parade with Canadian Legion. Service dress, medals and decorations will be worn by order.
O. C. Peterborough Rangers.

BIG DIVIDENDS
in health, strength and productive energy come to those who live rationally and keep their nerves free of irritation and pressure. Spinal treatments are a wonderful aid to good health.
CHIROPRACTIC MERITS YOUR INVESTIGATION
M. C. GOODWIN, Chiropractor
108 BARRIE BUILDING, Peterborough - PHONES 431 and 1340-J

According to a Noted Specialist

the condition of your feet has a lot to do with the presence of Arthritis and Neuritis.
WHY NOT HAVE YOURS EXAMINED?
W. A. SETTLE
Osteopath and Foot Specialist
124 Hunter St. W. - - Phone 649
PETERBOROUGH, ONT.
Also Williamsburg Methods

Coal & Wood Prices Down

Nut Coal, per ton	$14.25
Stove Coal, per ton	14.50
Egg Coal, per ton	14.25
Pea Coal, per ton	12.50
No. 1 Body Hardwood, per cord	9.00
No. 2 Hardwood, per cord	7.00
Soft Wood, per cord	5.00

Cutting and Splitting Extra
ALSO COKE, POCAHONTAS AND SOFT COAL AT REGULAR PRICES
H. B. TAYLOR & SON
Phone 209
4d-9,11,13,16-458

BIG REDUCTIONS ON USED CARS
NOW IS THE TIME TO BUY YOUR CAR
1931 MODELS—NEW, UNUSED
PLYMOUTHS - - $850
CHRYSLERS - - $1,150
Wire Wheels. Free Wheeling. Sedans only available.
We will handle your used car at a fair valuation
LIBERAL TERMS ARRANGED
Gillespie Garage
378 AYLMER STREET. PHONE 950

"SOMEBODY'S MOTHER"
MOTHER'S DAY SUNDAY, MAY 8TH
A box of candy, a spray of roses, or even a greeting card—Any gift is a thrilling gift to Mother if it comes on the wings of devotion.
BUT WHY NOT GIVE YOUR PHOTOGRAPH "THE GIFT THAT ONLY YOU CAN GIVE."
Phone 368 for Appointment.
THE ROY STUDIO
FRED L. ROY. A. C. V. DARLING.

GIRL ABDUCTED IN PHILADELPHIA RELEASED UNHURT

PROBABILITIES.
Moderate northerly winds; fair to-day and most of Tuesday; a little higher temperature.

The Peterborough Examiner

HOME EDITION

VOL. LXVIII., No. 91 — PETERBOROUGH, ONTARIO, CANADA, MONDAY, APRIL 18, 1932 — PRICE THREE CENTS

EMPIRE TARIFF POLICIES COMMENDED

NEWS IN BRIEF

SHORT ITEMS RECEIVED OVER C. P. WIRE.

SENTENCE REDUCED

TORONTO (C.P.) — Appeal of Fred Allin on a charge of assaulting W. A. Markle, Provincial Constable, of one year, was reduced to three months at the common jail by the Appellate Court at Osgoode Hall here to-day. Allin was sentenced at Woodstock, Ont., by Magistrate Ball.

FARMER FOUND SHOT.

SAULT STE. MARIE. — Edward Herbert, 46, Korah Township farmer, is in hospital in a critical condition with a bullet in his head. The wound is believe self-inflicted.

CRITICALLY BURNED

ST. CATHARINES.—Little hope is held out for the recovery of Walter Dyck, 18, who was critically burned when he used a can of kerosene to light a fire at his home in Vineland, Ont., to-day. His clothing was practically all burned off.

THREE YEARS FOR FRAUD

TORONTO (C.P.)—Charles W. S. Allen, former secretary-treasurer of the defunct Securities Underwriters, Limited, was sentenced to three years in Portsmouth Penitentiary to-day, on charges of theft of $400 and three bonds for $1,000 each from Mrs. Fanny Belyea, a widow of Paris, Ont.

TWO DIE IN CRASH.

LIVERMORE, Me.—Two men were killed to-day when a small aeroplane in which they were riding cracked up on the bank of the Androscoggin River and burst into flames.

BUSINESS BLOCK BURNS.

ST. ALBANS, Vt.—Fire early this morning destroyed a four-storey block, occupied by stores, offices and apartments, with a loss estimated at $100,000. Occupants of the apartments were taken down ladders as the flames cut off the main stairway.

ROYAL COMMISSION TO RESUME

TORONTO, April 18, (CP)—The Royal Commission investigation into certain affairs of the Ontario Hydro Electric Power Commission will probably resume to-morrow, Mr. Justice J. F. Orde, commissioner, informed the Canadian Press to-day. The investigation was adjourned after a one-day sitting when Mr. Justice W. E. Middleton, then commissioner, was taken ill. Since that time Mr. Justice Middleton has returned his commission and the new commissioner appointed.

Detroit Gangster Covers Tracks Well

NEW YORK, April 18. —(CP)— Harry Fleischer, Detroit gangster, sought for questioning in connection with the kidnapping of the Lindbergh baby, has so far successfully covered all traces of his movements, it was announced in a bulletin issued this morning by Col H. M. Schwartzkopf, superintendent of New Jersey state police.

There are no new developments in the search for Fleischer, and Canadian police have not given us any information that would lead us to believe that Fleischer is in hiding in Canada or Europe, the bulletin said.

Recently police officers were sent to Canada to check on reports that Fleischer had been seen in the Maritime provinces.

Cabinet Assembles To Consider Budget

LONDON, April 18. (C. P. Cable) The cabinet assembled to-day for consideration of the budget which Neville Chamberlain, Chancellor of the Exchequer, is to bring down in the House of Commons to-morrow. Generally the cabinet's last session dealing with the budget is held on the morning of the day it is brought down and the earlier meeting gave rise to rumors there were new tariff proposals necessitating special consideration.

For the Movies

LONDON, April 18. —(AP)— **All's quiet on the eastern front in the Shanghai sector except for occasional mock battles staged for the U. S. movies, Capt. R. A. Eden, under-secretary for foreign affairs, told parliament today.**

The only reports of fighting, he said, have been among the Chinese troops themselves and on investigation it was revealed that the reported skirmish was a mock battle put on by the fifth Chinese army for a U. S. news reel camera man.

Famous Red Boy Bids Are Too Low

DURHAM, England, April 18 (C.P.). — The famous painting "The Red Boy" by Lawrence was withdrawn at £95,000 (about $399,000) in auction at Lambton Castle, the home of the Earl of Durham to-day. Some years ago it was reported there was an offer of £160,000 (about $672,000) for the picture.

KIDNAP VICTIM RETURNS HOME; NO RANSOM PAID

Girl Assists Police, Describes Men and Houses Where She Was Held.

$50,000 ASKED.

Officials Predict Early Arrests Through Advance Tip From Agents.

PHILADELPHIA, April 18.—Authorities confidently predicted the arrest to-day of a man and woman alleged to have kidnapped 9-year-old Hilda Brodsky for $50,000 ransom at Wilmington, Del., Friday, and professed knowledge of their identity.

Hilda was dropped from an automobile in the parish of the Rev. Father Joseph Pugliese here yesterday and taken home slightly hysterical but unharmed. Father Pugliese and police declared no ransom was paid.

Police also said they made no pledge of immunity. The priest declined to discuss this angle, but admitted that he was "bound not to reveal some details of the matter."

Detective Capt. John Creedon said his agents knew who the abductors were as soon as they heard of the affair and that they had "an advance tip."

Hilda herself assisted police with information. She described two men who lured her into an automobile as she was going to school and two houses in Philadelphia where she was held.

The automobile believed to have been used in the abduction was found abandoned in South Philadelphia last night.

RADIO LEAGUE PRESENTS CASE TO COMMITTEE

Immediate Action for Nationalization of Radio Urged.

RECOMMENDATIONS MADE.

Not Cent of Expenditure Will Fall Upon Taxpayer or Government Claimed.

OTTAWA, April 18 (C.P.).—Immediate action by Parliament was urged to-day by the Canadian Radio League, on a scheme of nationalization by which it was claimed Canadian broadcasting problems could be adequately dealt with, and not a cent of expenditure fall upon the taxpayer or the Government. A national network of publicly owned stations under an independent national company, and the development of numerous low power stations for local purposes under private enterprise, was the proposal laid before the House Committee on Radio to-day by Graham Spry, chairman of the League.

The Canadian Radio League presented a brief outlining of a nationalization scheme based on the Aird report, when the committee first met over a month ago. Since that time numerous witnesses have appeared both for and against public ownership. To-day Mr. Spry again appeared with his scheme arranged in detailed form as to general operation, technical aspects and financial provisions.

Recommendations.

The Provincial recommendations of the League were:

(1) That the Canadian Broadcasting Company be established by Parliament at the present session and immediately offer coast to coast programs to existing stations for five hours a day.

(2) That licenses be granted to bona fide applicants for low-powered local stations under private enterprise, civic or educational authorities.

(3) That direct advertising be eliminated and that indirect advertising be defined as not more than five per cent. of a total program.

(4) That the national network be developed in three stages, the first stage occupying a year, the second stage providing for the appropria-

(Turn to Page 5, please)

Elected President

E. BRUCE FOWLER,
Who was elected president of West Peterborough Liberal Association at annual meeting on Saturday.
—Photo by Roy Studio.

LIBERALS ELECT E. BRUCE FOWLER TO PRESIDENCY

Liberal Association of West Peterborough Holds Annual Election of Officers.

HEPBURN IS COMING.

Big Open Meeting Planned for Legion Hall on Friday Evening.

A thorough reorganization of the West Peterborough Liberal Association was completed in the Legion Hall on Saturday afternoon at the association annual convention. A new executive was elected, an advisory committee appointed, and the membership of the directorate was increased to 120 with additional members being added in the townships.

E. B. Fowler was elected president to succeed Dr. J. J. Craig, who has headed the association for the past four years and who withdrew his name from nomination. Dr. Craig was accorded a vote of thanks for his active leadership in the past and was elected an honorary president.

The complete new executive is as follows:

Honorary Presidents, Right Honorable W. L. Mackenzie King; Mitchell F. Hepburn, M.P.; W. E. N. Sinclair, M.P.P.; Honorable G. N. Gordon, K.C.; R. R. Hall, K.C.; and Dr. J. J. Craig.

President—E. B. Fowler.

First vice-president—J. A. Dewart.

Second vice-president — Howard Quinn.

Treasurer—Vincent Eastwood, Sr.

Secretary—W. F. Huycke.

Chairman Advisory Committee—F. T. Overend.

Mitchell F. Hepburn, M.P., Ontario Liberal leader, will address a great open meeting in the Legion Hall next Friday evening, it was announced. Honorable Ian Mackenzie and other members of the

(Turn to Page Six, Please)

Britain Changes Control Of Display at Exhibition

LONDON, April 18 (C.P. Cable).—His Majesty's Government in the United Kingdom will not be directly associated with British displays in the Canadian National Exhibition at Toronto next autumn, it was announced in the House of Commons this afternoon by Major D. J. Colville, Parliamentary secretary to the Overseas Trade Department.

The Overseas Trade Department will, however, establish an enquiry and information bureau at the Exhibition under the direction of the British Trade Commissioners at Toronto (A. M. Wiseman).

The Under-Secretary promised consideration of the suggestion by a member that in view of the advantages likely to be obtainable for British trade by participation in the Exhibition, the matter should be considered at the Imperial Economic Conference at Ottawa.

CURTIS ON ANOTHER TRIP.

NORFOLK, Va.—John Hughes Curtis left Norfolk to-day on another trip believed to be in the interest of his negotiations for the return of the kidnapped son of Col. and Mrs. Charles A. Lindbergh.

IMPORTANCE OF BIG CONFERENCE IS POINTED OUT

Canadians Urged to Think More Empire-mindedly of Ottawa Gathering.

NOT ALL "TAKE."

Rotarians and Guests Hear Heads of Canadian Chamber of Commerce.

An appeal to Canadians to think more Empire-mindedly in regard to the Imperial Conference, an eloquent picture of the British Empire, and an impressive recital of Salvation Army activities throughout the world featured the weekly luncheon of the Peterborough Rotary Club Many guests, including members of the Peterborough Chamber of Commerce and representatives of the local corps of the Salvation Army heard the speakers. Col. J. S. Bladin of the Salvation Army; Col. W. L. McGregor of Windsor, President of the Canadian Chamber of Commerce; S. G. Gundy of Toronto, 1st President of the Canadian Chamber, and W. M. Birks of Montreal, Vice-President of the Federation of Chambers of Commerce of the British Empire.

Col. Bladin, who was introduced by Rotarian Fred L. Roy, outlined some of the unusual work undertaken by the Salvation Army. He told of what had been accomplished in India among the criminal untouchables; related the story of the reclamation work done among the beggars in Ceylon; described the leper colonies successfully carried on in the Dutch East Indies; stressed the efforts to control juvenile delinquency in Australia, and the Army's success in dealing with the problem of caring for inebriates in New Zealand. This year, he said, the Salvation Army was tackling another formidable job, in undertaking to establish officers at Devil's Island, the French prison colony.

Col. McGregor, introduced by President Downey, explained the tour of himself and associates as an effort to get into closer touch with local Chambers of Commerce, and to obtain their viewpoint, particularly in regard to the coming Imperial Conference, the importance of which to Canada and to the Empire he stressed. It was necessary, he said, for Canadians to be more Empire-minded in regard to the Conference, and to keep it prominently in their minds, so that the country might be ready to contribute toward the success of the conference. Col. McGregor asked for Peterborough representation at the annual convention of the Canadian Chamber of Commerce this year, to be held in Halifax.

S. B. Gundy of Toronto, who was the first president of the Canadian Chamber, called attention to the splendid success that organization

(Turn to Page 5 Please)

ALEX L. ELLIOTT HEADS KINSMEN

Peterborough Member New Governor of District Number One.

CONVENTION IN OTTAWA.

Alex. L. Elliott, first president of the Peterborough Kinsmen Club, was elected Governor of District Number One at the annual convention held in Ottawa on Friday and Saturday. Mr. Elliott will assume his new duties on September 1. His territory includes all the clubs in Ontario and Quebec, with the exception of Kenora. The new governor will select his own executive which in all probability will be composed of members of the Peterborough club.

The convention held in Ottawa was one of the best in the history of the district. A big expansion program is being worked out, and before fall it is expected that there will at least be another six clubs in Ontario. The financial reports submitted by the various clubs showed a year of progress and much service work being carried on wherever there is a Kinsmen club.

Adrian Macdonald, one of the delegates from Peterborough, addressed the convention on Saturday afternoon and outlined how dramatics could be made of use in a service club organization to raise funds.

Those present from Peterborough were Alex L. Elliott, Emmett F. Sheehy, Dr. Ralph Honey, Dr. S. Y. Walsh, Adrian Macdonald and G. Wilson Craw. Next year's convention will be held in St. Catharines.

Landlord Evicts Family From Home Find Shelter In Small Mission Hall

Because their rent was two months in arrears, a family on Orpington Road in North Monaghan was evicted last week and forced to find shelter in the building on that street formerly used as a community Sunday School. The family consists of a man, his wife and young daughter.

Unable to obtain employment, the man had been assisted by the township during the winter, but with a recent restriction of relief the family had neither money nor food and was finally turned out on the street, according to information from that district. A personal appeal to some of the neighbours brought forth generous contributions of food which kept the family from starving, and by occupying the mission hall they found at least a temporary protection from the weather. For a day or two it was as 'cold as a barn', but a little heat gradually made the building fairly comfortable.

Residents of that part of the township who have taken an interest in this family intimated that they are wondering if some material assistance could be provided, and the husband enabled to earn some money for his family's upkeep.

KRUGER FORGED MILLIONS; POLICE ENQUIRY WILL EXTEND INTO NEW YORK, BERLIN, PARIS

Swedish Financial Leader Dubbed "Cool Defrauder and Gambler."

WORKED ON HUGE SCALE.

Press Claims Match King Been Assisting Fascists in Germany and Spain.

STOCKHOLM, April 18 (C.P.). — New developments in the investigation into the affairs of Ivar Kreuger, Swedish match king, who committed suicide in Paris last month, led to-day to preparations for a widespread international inquiry.

The plans called for a special "Kreuger Department of Police," made up of four lawyers and six detectives. It was understood more arrests were imminent and that the police activities would extend to New York, Berlin, Paris, Amsterdam and Geneva.

The investigators were said to have established that the forged Italian bonds reported to have been turned up last week among the documents of the Kreuger & Toll Company amounted to about $100,000,000 dollars, and were printed at Kreuger's direction by a private firm here about a year ago.

The investigators said 42 treasury bonds for £500,000 each had been forged by Kreuger, and that he alone was responsible for their presence in the private safe.

Romance Dispelled.

The aura of romance that clung to the Swedish financial leader has been completely dispelled by the revelations since his suicide. One local newspaper called him "a cool defrauder and gambler."

The newspaper Social Demokraten said the investigation showed Kreuger had given financial support to Fascist movements in Germany and Spain. A receipt for 100,000 reichsmarks, signed with the name of Adolf Hitler, German National Socialist leader, was found, the paper said, and also a receipt for a payment of 500,000,000 peseta purporting to be on behalf of former King Alfonso of Spain.

The "anti-lie" department of Hitler's National Socialist Party at Berlin last night branded as false the report that a payment to German Fascism had been made. "Neither Hitler nor any member of the party ever took a penny from the match king or any of his representatives," the statement said.

Alfonso Mum

FONTAINEBLEAU, France, April 18 (A.P.)—Former King Alfonso XIII of Spain and members of his entourage refused to comment today on reports from Stockholm quoting the Social Demokraten, a newspaper there, as saying receipts had been found by the investigators of the affairs of Ivar Kreuger, Swedish King, indicating Kreuger had paid a substantial sum to support a Fascist movement in Spain.

FERGUSON TO TESTIFY

TORONTO.—G. Howard Ferguson, former Premier of Ontario and now Canadian High Commissioner to Great Britain, will be called before the royal commission investigating Hydro Electric Power Commission when the investigation resumes to-morrow, W. N. Tilley, K.C., commission counsel, stated to-day Mr. Ferguson would be examined.

Girl Left $75,000 Keeps on Dancing

LOS ANGELES, April 18.—(CP). — Elva McGuinness, 19, continued dancing as a chorus girl in a cafe to-day, despite notification that she had just inherited $75,000.

Milton Golden, her attorney, announced the inheritance was from the estate of the dancer's grandfather, James J. McGuinness, who died recently in Dublin, Ireland.

"The income from the trust fund will make it easier for me to continue my career as a dancer," Miss McGuinness said. "That's all it means to me. I'll keep right on working."

JAPS BLAMED FOR VIOLENCE

Red Press Claims Anti-Soviet Acts Inspired By Militarists.

BACKING WHITE GUARDS.

MOSCOW, April 18 (A.P.)—The Government organ Izvestia to-day reiterated a charge that Japanese militarists in Manchuria inspired Russian "White Guards" to anti-Soviet violence.

The Japanese militarists, the newspaper said, are seeking to enlarge the frame of the military conflict in Manchuria.

The organ added that a raid by "White Guards" on the offices of M. Kuzenkoff, Soviet manager of the Chinese Eastern Railway at Harbin recently was instigated by the Japanese who bribed the White Guard clique.

The newspaper added that the Japanese failed in their attempt to have the Chinese authorities search the Soviet Consulate at Harbin, and instigated the "White Guard" raid on the railway offices as the result of this failure.

These Japanese elements cannot evade responsibility for the latest "White Guard" attack, Izvestia said.

As further evidence of its contention that the Japanese military authorities are planning aggression against the Soviet, the newspaper accused the Japanese press of deliberately misleading public opinion in Japan with a campaign designed to place Soviet-Russia's peace efforts in a false light.

Pickerel Season Is Closed Until May 15

Local fishermen are warned that if they fail to resist the lure of the river this month and catch pickerel they are laying themselves open to prosecution under the Fish and Game Act. The Canada Gazette of March 26, 1932, states definitely that yellow pickerel and pike are protected in these waters by a closed season from April 1 to May 15.

Further, a license must be obtained to dip suckers in local waters. This license may be obtained from M. P. Kennedy, Game Overseer, of Lakefield.

Sugar imports into Manchuria are increasing.

KING AND QUEEN ARE GUESTS FOR WEDDING OF LORD HYDE

Brilliant Affair is Staged Before Distinguished Group in Westminster Abbey.

MAGNIFICENT PRESENTS.

(By Thos. T. Champion, C.P. Staff Writer.)

LONDON, April 18.— (C. P. Cable.)—The King and Queen motored from Windsor Castle to-day to attend the wedding at Westminster Abbey of Lord Hyde, son and heir of the Earl of Clarendon, Governor General of South Africa, and Hon. Marion Glyn, elder daughter of Lord and Lady Wolverton.

Their Majesties conferred a further honor on the happy couple by sending separate presents to them. The King sent the bridegroom, who is his godson, a magnificent two-handled silver bowl while Miss Glyn received from Their Majesties a lozenge-shaped diamond brooch with the Royal cpyher and crown. Practically every other member of the Royal Family sent presents, the total running into several hundreds.

Rt. Rev. John Harmer, former Bishop of Rochester; the Bishop of St. Alban's, and the Dean of Westminster officiated.

Well Known in Canada

The bridegroom's father, who is well known in Canada, having farmed in Ontario for some years, was unable to leave South Africa for the ceremony, but Lady Clarendon came to England. Mrs. G. H. Ferguson, wife of the Canadian High Commission to Great Britain, and William C. Nixon, Agent-General for Ontario in London, were among the guests.

The venerable surroundings of the historic abbey had been carefully considered by the bride in deciding on the wedding dresses. They were of palest gold upon ivory, the bride also wearing a coronet of orange blossoms and carrying a bouquet of ivory and pale gold orchids. Following the fashion adopted by so many brides of to-day her

(Turn to Page 5, please)

BLAZE HITS BELIZE

BELIZE, British Honduras.—Fire destroyed three business blocks last night, including the city's two principal hotels. Damage was estimated at $250,000. About 400 were left homeless but no lives were lost. Some of the buildings which were destroyed had been built since the disastrous hurricane of last September. The origin of the blaze was not determined.

GIRL'S SLAYER HANGED BY MOB

Kansas Citizens Imprison Sheriff, Take Victim From Jail.

USE TREE FOR EXECUTION.

SAINT FRANCIS, Kas., April 18 (C.P.) —A mob of North-West Kansas citizens early to-day lynched Richard Read, 53-year-old bachelor farmer and ex-convict, who confessed he abducted, attacked and slew 8-year-old Dorothy Hunter of Selden, Kas.

From the ranches and towns of this prairie land, desolate in many sections, the mob converged on Saint Francis, where the prisoner had been taken for safe keeping.

Its members made Sheriff A. A. Bacon prisoner, took his keys, jerked Read from his cell, took him east nearly to Atwood and hanged him to a tree.

After the hanging, a member of the mob telephoned Dr. Charles E. Hennenberger, Rawlings County coroner at Atwood, to come and view the body. The coroner departed. It was Dr. Hennenberger who Saturday examined the body of the tiny victim, said she had been attacked and then killed by a blow which fractured her skull.

Sudden Attack

The seizure of Read, a bachelor

(Turn to Page 2, Please)

EMPIRE TRADE IDEA FAVORABLE TO CANADIANS

President of Canadian Chamber of Commerce Visits City.

EMPIRE TARIFFS.

Business Men Are Looking For Tariffs That Mean Something.

"If we expect to develop Empire trade along constructive lines then Great Britain and the Dominions must set up tariffs which mean something," said W. L. McGregor, president of the Canadian Chamber of Commerce here to-day.

Mr. McGregor, with W. M. Birks, vice-president of the Federation of Chambers of Commerce of the British Empire; S. B. Gundy, Toronto, past president of the Canadian Chamber and W. McL. Clarke, secretary, were in Peterborough conferring with local business men on the Empire trade program of the Chamber of Commerce. The party has been touring in Ontario for some time.

The departure of Great Britain from her traditional free trade policy has made possible at long last an opportunity for bargaining on her part with foreign countries, and what is perhaps more important, the change of policy enables her to make tangible offers to the Empire overseas, Mr. Ferguson declared. Already Great Britain has manifested a strong Empire sentiment in her tariff legislation, and until after the Imperial Conference at least, British tariffs have a very worth-while preference in their schedules.

Intra-Empire Trade.

As far as Canada is concerned, he continued, she has practised Empire preference since the days of Laurier. Canadians have always been favorably pre-disposed toward the encouragement of intra-Empire trade.

"I think it is not untoward to suggest the economic conference should make some definite pronouncement on Empire tariff policies. In other words, if the various countries of the Empire are to set up Empire tariff policies let these tariffs be Empire tariffs in fact as well as in name. In short, the Empire business men are looking for tariffs that mean something."

Not All Tariffs.

"It is not wholly a question of tariffs that must be considered at the Imperial Trade Conference to be held this summer in Ottawa," W. M. Birks said. "Great attention must be given the problem of stabilization of currency."

Mr. Birks explained that this did not mean that the whole Empire should adopt sterling as their coinage, "but that all forms of exchange within the Empire must be standardized." He stated, "British leaders believe this to be of much more vital importance than we do, and there is no question that it is important. If it can be accomplished successively, it may mean that the Empire will lead the world out of its economic chaos."

Continuing, Mr. Birks said: "British genius is not to come to Ottawa and lay down a cast-iron plan, but gradually by trial and experiment to work out a system of trade that will best benefit each country within the Empire."

George A. Macdonald, manager of the Quaker Oats Company, said,

(Turn to Page 5)

?

MASSIE'S STORY BEING ATTACKED BY PROSECUTOR

Brands Insanity Defense By Clarence Darrow as "The Bunk."

NOTED LAWYER 75 TO-DAY.

Doubts Officer Killed Hawaiian—Suspects Jones Being Shielded.

HONOLULU, April 13. (A.P.) — Lieut. Thomas H. Massie's court-room statement that he killed Joseph Kahahawai, was attacked by the prosecution to-day with an assertion that the lieutenant was "shielding" one of the three persons on trial with him for second degree murder.

An insanity defence being laid through Massie's testimony under the guidnce of Clarence Darrow, also drew fire. The plea was branded by Prosecutor John C. Kelley as "the bunk".

"Why, Massie did not even kill Kahahawai" Kelley declared in announcing the course he would pursue to-day when he resumed the cross examination.

The ruddy-faced prosecutor did not say directly which of the four defendants he believed shot the young native after questioning him about an assault on the lieutenant's wife. Kelley indicated, however, he thought Albert O. Jones was responsible.

"If Massie killed Kahahawai," he asked, "why did he use Jones' gun instead of his own? He admits that he brought his own gun to the Fortescue house. (where Kahahawai was killed) that morning.

Get Used to Gun

"You get used to a gun like a wrist watch or other personal equipment. So far as Massie knew, Jones' gun was not loaded. Yet he says he used Jones' gun, although he had his own with him."

Massie, in his testimony Saturday, admitted indirectly that he killed the Hawaiian. He said Jones' pistol was in his hand when his mind went blank after Kahahawai, saying "Yes we done it" admitted that he and four others attacked Mrs. Massie.

Kelley said Massie "has not put forth any insanity case yet, not from his story. The lapse of memory he tells about is not insanity."

"He says he is convinced Kahahawai attacked his wife. According to his testimony, the only thing Kahahawai told him was 'Yes, we done it.' Massie already knew that.

"It is not like you got kicked on the head and had an immediate response. There was nothing that occurred in the Fortescue house to make Massie insane."

Kelley disclosed that he would use both local and mainland alienist witnesses to attack the insanity plea.

Besides attacking the insanity plea and the Lieutenant's assumption of responsibility, Kelley also assailed the contention that the slaying was not premeditated.

Made Preparation

"If the defendants did not plan to kill Kahahawai when they took him to the Fortescue house, they made all preparations to do it," he asserted.

Defendants with Massie are his mother-in-law, Mrs. Granville Fortescue, and Jones and E. J. Lord, U. S. Navy enlisted men.

Today was Darrow's seventy-fifth birthday, but the skill and vigor with which he has fought for his clients belie his years.

"I still think, he said, "the only welcome present will be acquittal. But I guess it won't be soon. I suppose it will have to be sort of a post-birthday present."

Judgment Is Given In Ironside's Case

CAMPBELLFORD, April 18 (Examiner Staff Correspondence). — Handing down decision in the case of a claim by G. A. Ironside of Campbellford against Dr. F. W. Loucks of the same place, the result of a motor car collision on Saskatoon Avenue, Campbellford, on December 24 1931, and in which a counter-claim was laid, His Honor Judge E. C. S. Huycke of Peterborough found that the plaintiff was guilty one-third and the defendant two-thirds. The case was heard before Judge Huycke in Division Court at Campbellford on April 8, N Alex. MacColl of Campbellford represented the plaintiff, and G N. Gordon, K.C., of Peterborough, appearing for Dr. Loucks.

ARCHDUKE OTTO IMPROVES

BRUSSELS, April 18. (AP)—The condition of Archduke Otto of Hapsburg, pretender to the Austrian throne, who was operated on at Steenockerzeel Castle yesterday for appendicitis, was said to be "most satisfactory" to-day. He had a good night's rest the announcement said, and had no temperature.

Clubs Needed!

CHICAGO, April 18. — By their clubs Chicago detectives are going to know one another.

They're going to carry nightsticks so they won't be fighting among themselves.

The order for the clubs went out last night as a result of experience the police had in several recent minor riots in which detectives, not recognizing each other, came to blows.

Uniformed policemen have been carrying nightsticks right along, but not the detectives. Sergeants will have blue tassels on theirs and the lieutenants will have red ones.

New Invention Cuts Logs Like a Knife

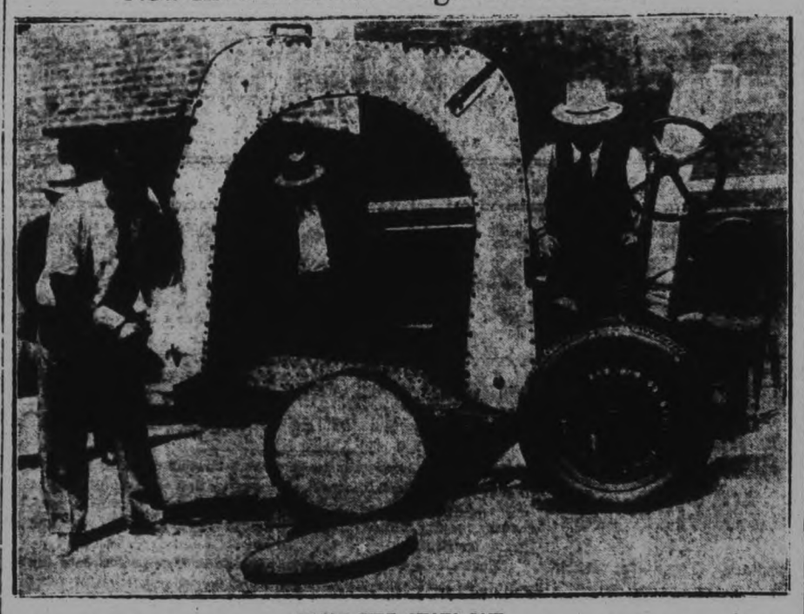

RAPID FIRE CHAIN SAW.

George Arnsneau, former New York and Seattle newspaper man, is shown at RIGHT demonstrating a continuous chain saw upon which he holds patents at San Diego, Cal. The saw eats its way through logs or standing trees almost like a knife cuts cake. It cut through the 28-inch water soaked log shown in the picture in 14 seconds.

THREE WOUNDED IN MINE FRACAS

Extra National Guardsmen Rushed to Coal Fields in Ohio.

TROUBLE GROWS WORSE.

CADIZ, O., April 18 (C.P.). — Three pickets were shot when they attempted to scale barricades erected across the road to the Somers Mine of the Goodyear Tire and Rubber Company early to-day.

National Guardsmen are said to have opened fire when the pickets, after repeated warnings, attempted to hurdle the barrier.

Those shot were Elmer Trionfi 20, of Piney Fork, and Louis Porter, Bellaire. They were shot in the leg while the third man as yet unidentified, was shot in the heel.

The situation appeared so threatening that six additional truck load of soldiers were despatched from headquarters here to the vicinity of the mine. It was presumed the reinforcements would be used to break up gatherings near the pit.

SNOW IN NEW YORK.

ALBANY, April 18 (C.P.). — Northern New York had mid-winter snow conditions to-day after a 24-hour 4 to 25 inch fall over the week-end. High winds piled it into deep drifts and only the principal highways in the Adirondacks were open.

The Malone community was hit hardest, with 22 to 25 inches and deep drifts. Most of the roads were closed.

GIRL'S SLAYER HANGED BY MOB

(Continued from Page 1)

farmer, and former Colorado convict, was not entirely unexpected, but startled the little county seat town with its suddenness.

Read was hurried to Saint Francis yesterday ahead of fifty automobile loads of angry men; immediately after he had led Sheriff Ed McGinley of Thomas County to a hay stack in which he had hidden the girl's body.

Dorothy had been missing since Thursday evening when she returned to the Selden school house for a forgotten dinner bucket.

Read, a neighbor, was arrested because of his previous conviction of assaulting a 15-year-old girl in Colerado. Officers said he confessed he had lured Dorothy to his car with a string of beads, then attacked and beat her to death.

Sheriff McGinley, keeping the confession secret, dispersed a mob which gathered at the Thomas county jail at Colby, explaining that the possible finding of the girl depended upon Read.

Then the officer placed the prisoner in his car, drove to the haystack and, after recovery of the body, speeded to Saint Francis. Leaving Read in jail there, he returned to Colby. Angry murmurings against Read grew steadily.

They swelled in volume as the funeral of the girl victim was held yesterday afternoon in high school auditorium in Selden.

Mob Gathers

Groups of men soon afterward were reported to have started the long drive across the sparsely-populated prairie o Saint Francis.

Sheriff Bacon and Deputy Sheriff Indors heard a rumor of the approaching automobiles. They decided to move Read to safety.

As they halted at a gasoline filling station some of the mob, heavily armed, appeared.

They demanded the keys to the jail. As the officers argued against violence, other automobiles arrived. The occupants prepared to use battering rams on the building.

Believing resistance futile, the officers tendered the keys. Read was taken from his cell, a rope placed about his neck and he was loaded into a motor car.

ONTARIO GRAIN

TORONTO, April 18.—Wheat, 52c to 54c; barley, 35c to 40c; oats 27c to 30c; rye, 45c; buckwheat, 45c; corn, 36c.

All hawks and owls native to Canada with the exception of Cooper's hawk, sharp-shinned hawk, goshawk, and the great horned owl are beneficial to mankind and are protected under the Migratory Birds Convention Act.

RED ACTIVITIES POINT TO CLASH WITH JAPANESE

Tokyo Officials Estimate 70,000 Russian Troops Concentrated on Border.

JAP FORCE SMALL.

Recent Train Wreck Being Blamed on Soviet Communists.

TOKYO, April 18. (AP)—Military preparations of Soviet Russia on north Manchurian border are taken by Japanese military experts as a clear indication that Russia expects a clash with Japan spokesman for the the foreign office said to-day.

"Our military experts estimate that the Soviet forces on the Manchurian frontier between Vladivostok and Manchuli now number nine division, a total of 70,000 men" the spokesman said, with the strongest concentrations in the Pogranichnaya and Manchuli districts where there are two divisions each.

"The experts assert the dispositions clearly indicate the Russians are expecting a clash with Japan. Although they are of a defensive nature, they are capable also of assuming the offensive."

Reports from the Japanese consulate at Harbin, Manchuria, said it was indicated the wreck of a Japanese troop train there last week, causing the death of 14 men, was "the work of Russian Communists" although pasitive proof was lacking.

Acts Expected

"Now that the Russians have completed their troop concentrations in Eastern Siberia we must expect such provocative incidents," the foreign office spokesman said in making public the Harbin consul's report.

He said Japan was taking a much less alarming view of the situation, however, than the Soviet Government apparently did. "We don't believe a clash is imminent," he said, "and we do not believe Russia would be so rash as to challenge Japan.

"It is idle to close our eyes to the fact that Russia is displeased with what has happened in North Manchuria, which is considered in the Russian sphere of influence. We can understand their disappointment at seeing their domination there fading permanently."

The Japanese forces in North Manchuria total less than two divisions and the entire strength in Manchuria and Korea is less than five divisions, "plus auxiliaries" he said.

Search For Youth Missing From Picnic

GLOUCESTER, April 18 (C.P.).—Search was proceeding to-day for F. Winchell Reeve, Massachusetts Institute of Technology junior, who disappeared Saturday night during a picnic party on the rocks at Eastern Point.

Reeve's father, Frederick E. Reeve, of Western Springs, Ill., a wealthy Chicago business man, was en route here to take charge of the search for his son.

Young Reeve walked away from a party of six young couples to search for driftwood for a bonfire and failed to return.

Liberal Retires

Dr. J. J. CRAIG,

Who has retired as president of West Peterborough Liberal Association after four years of office.

MYSTERIOUS 'PHONE CALL HELD KIDNAPPING CLUE

TOLEDO, O., April 18.—Information purporting to come from one of the kidnappers of the Lindbergh baby, that the child is now in Detroit and will be released safely within a week, was investigated by authorities to-day.

The new clue was given last night in a mysterious telephone call to The Toledo Times by a man who police tried to trace, but unsuccessfully.

ARMS PROPOSAL WIDELY BACKED

Plan Before Nations is That Disarming Be Through Successive Stages.

GERMANY OPPOSED.

GENEVA, April 18.— (A.P.)— A proposal recommending that reduction of armaments be achieved in successive stages received wide approval from the delegates at the world conference here this morning and was referred to the conference drafting committee.

The proposal, which was presented by the delegation of Spain, Belgium, Switzerland, Cechoslovakia, Denmark, Norway, Esthonia and Uruguay provided that successive stages of disarming be achieved through revisions of the rams reduction convention, at short intervals.

It was supported by the French and Polish delegations, and by Sir John Simon, Naotake Sato and Dino Grandi, chiefs of the British, Japanese and Italian delegations. Maxim Litvinoff, Soviet foreign commissar, offered an amendment providing that the first stage of the reduction be a substantial one.

Ambasador Nadolny of the German delegation had expressed dissatisfaction with the proposal because, he said, it did not provide for a radical reduction in the first stage.

Secretary of State Henry L. Stimson remained at his villa today, confined there by a slight cold.

Protect your family's health with an

ELECTRIC REFRIGERATOR

JUST a few simple arrangements and an electric refrigerator is delivered to your home. At once you begin to enjoy its benefits to the full. And the moderate purchase price is payable on such easy terms as will surprise you.

"Health protecting," say food experts about electric refrigerators. "Economical," say budget planners. "Such a wonderful convenience," declare thousands of housewives all over the Dominion.

Because an electric refrigerator keeps food at a *regular* temperature of 50 degrees or less, adequate protection against bacteria is assured. All year 'round this makes for purer food and so for better health.

Careful housekeepers everywhere are loud in their praise of the way an electric refrigerator prevents waste—avoids costly spoilage—cuts down food bills.

And, of course, an electric refrigerator is such a convenience. Because of the frozen desserts it will make and the salads it keeps fresh for you, it helps you in planning and preparing meals. Ice cubes are always ready.

You will be proud and happy to own an electric refrigerator . . . pleased to show it to your friends. Ask any dealer for details of easy payment plans and a demonstration.

ELECTRIC SERVICE LEAGUE

An electric refrigerator is a wise investment.

INVEST *in an* ELECTRIC REFRIGERATOR

Ask any friend about her refrigerator.

INVESTIGATE NOW. Wherever electric refrigerators are sold, a complete demonstration will be given gladly with no obligation on your part. Get the demonstration today!

YOU CAN BUY AN ELECTRIC REFRIGERATOR ON THE EASIEST KIND OF TERMS

2189

NEIGHBORLY NOTES

Please Phone Items to 1000 or 1001

The executive officers of the Provincial Presbyterial of the Women's Missionary Society of the Presbyterian Church in Canada reached the city this morning. At noon, the officers were dined by the local Presbyterial at Hooper's Palm Rooms. They will be busy to-day with preliminaries for the great rally of the Provincial Presbyterial, to be held on Tuesday, Wednesday and Thursday of this week in St. Paul's Church. Two hundred and forty delegates are expected to attend the sessions.

* * *

Mrs. W. Binks, Sophia street, entertained members and friends of the Women's Association of Mark street United Church, at her home last week, when work for the bazaar was done and dainty refreshments were served. This week, the ladies will be entertained by Mrs. Charles Daniel at Mark Street Church parsonage.

* * *

Mrs. Walter Blackwell entertained at bridge on Friday evening in honor of her sister, Miss Nan Parsons, a bride-elect of the week.

* * *

Rev. A. E. Moorhouse of St. James United Church Parsonage, Romaine street, left this morning for London, where he will visit his son, Anson Moorehouse, Jr., at Western University.

* * *

A jolly birthday party was held on Thursday at the home of Mrs. R. Leach, Romaine street, when Vera Edith Leach entertained a number of her small friends, assisted by her cousin, Miss Thelma Winterbottom. Table decorations and favors were carried out in pale green and yellow. Young guests present were Agnes Thompson, Sheila Brickman, Betty Deline, Beryl Carter, Vivian Carter, Alma Henry, Pearl Henry, Helen Henry, Joan Nicholls, also Walter Wheeler, Douglas Howarth and Gordon Henry.

* * *

Miss Irene Hourigan is spending two weeks with her father in Sudbury.

* * *

The many friends of Mr. Don McKinnon and Miss Clem McKinnon will regret to learn of the death of their father, Mr. Angus McKinnon, at his home at Alexandria, Ontario.

* * *

Mrs. W. F. Dafoe of Downers' Corners is seriously ill in Nicholls Hospital.

* * *

Mrs. Mary O'Brien of 219 Charlotte street celebrated her seventy-eighth birthday yesterday, and received many handsome gifts.

* * *

Mr. Jack Nicholls of Toronto was a week-end guest at the home of Mr. and Mrs. Frank Stevens, Douro street.

* * *

Miss Jane Macdonald, London street, entertained on Thursday at a bridge party given in honor of Mrs. Douglas Hall (formerly Miss Jean Fraser), whose marriage took place within the past fortnight, and also for Miss Nan Parsons, whose wedding takes place on Saturday.

* * *

Rev. J. H. Dudgeon and Miss Dorothy Dudgeon of London, were guests of the former's daughter and son-in-law, Mr. and Mrs. Frank Stevens, Douro street, East City, while in Peterborough for the Brotherhood services in St. James' United Church.

* * *

Wilbur McKinstry of Oshawa, who was here over the week-end and for the meeting of the Older Boys' Parliament, was the guest of Robert Sager, Sophia street.

* * *

Members of the Kinsmen Club who were in Ottawa for the District Convention of the club, held on Friday and Saturday, included the president, Mr. Wilson Craw; Mr. Adrian Macdonald, Mr. Alex. Elliott, Mr. Emmet Sheehy, Dr. Ralph Honey and Dr. S. Y. Walsh.

* * *

Miss S. Carver of Charlotte street was the lucky winner of the quilt made and donated to the Peter Robinson Chapter I.O.D.E., by Mrs. M. McNabb, and drawn for by Mr. C. G. Graham at the Chapter's bridge party at the Empress Hotel on Friday night.

* * *

Miss Isobel Davidson, Antrim street, entertained at bridge on Saturday afternoon, in honor of Miss Nan Parsons, whose wedding takes place this week.

* * *

Douglas Fanning, small son of Mr. and Mrs. J. D. Fanning, had his first birthday on Sataurday.

ROSENEATH

Owing to the very bad roads and sickness throughout the community the Women's Missionary Society was not attended as large as usual, when the society met in the church on Tuesday afternoon. Mrs. Lily Turner took charge of the meeting owing to the president being ill.

After the opening exercises the business was talked over and on motion of Mrs. Andrew Brown and Mrs. Beecher Hogg that the special thankoffering Sunday be held the same day as Fenella W.M.S. which is dated for May 15th.

Suggestions of how to make money for the society was discussed. It was suggested to have sunshine bags or an autograph quilt but was left until a later date. The society have been asked for the following supplies, two quilts, three pair stockings, two pair mittens, baby clothes and other used clothing to prepare in readiness for the bale which is annually sent away in the fall.

The remainder of the meeting continued as follows: Mrs. Andrew Brown read from the Acts, chapter 1, and the first twelve verses. The devotional leaflet, "Simon a man of fire" read by Mrs. Reg Crego.

Study leaflets were introduced "Our share in Korea" was read by Mrs. Lily Turner. No. 1 What task faces Korea to-day, and read by Miss Hildred Taylor. No. 2, Describing the work of native Korean Missionaries, read by Mrs. Beecher Hogg. No. 3, Telling of the need of Missionaries for Korea, was read by Miss Eliza Brown. Attendance 14, offering $1.10.

FASHION SERVICE

Here's a dainty idea, all feminine, with slim straight lines, as Paris would have it.

Of course you will have spotted the smartly shaped collar that is given a military air, buttoned at the left shoulder.

A printed crepe silk in yellow and white made the original. The white crepe collar was edged with lace.

Another sportive scheme is white crinkle silk crepe with light navy blue crinkle crepe collar edged with vivid red bias binds. Choose a red leather belt.

Lacy cottons, wide wale pique, striped linen and many rayon novelties are delightful materials to use for this chic model.

Style No. 2808 is designed for sizes 14, 16, 18, 20 years, 36, 38 and 40 inches bust.

Size 16 requires 3¼ yards 39-inch with ¾ yard 35-inch contrasting.

Our new Spring Fashion Magazine is out! Every page from cover to cover is in color.

Be sure to fill in the size of the pattern. Send stamps or coin (coin preferred). Price of book, 15 cents. Price of pattern, 15 cents.

The Examiner:
Please order for me—
Pattern Number .....
Size .....
My Name .....
Address .....
.....
I enclose 15c in payment.
Allow five days for return.

MAYTAG POLICY AIDING CANADA

Company Announces Two New Models Produced in Canadian Plant.

BUSINESS INCREASING.

Only a few months ago Maytag Company of Canada, Limited, announced the change in their policy, under which all Maytag Washers for the Canadian market would be produced in Canada, and which are handled in Peterborough by Kingan Hardware Company.

The company is now announcing two new models produced in their Canadian plant, which are quite outstanding in beauty and performance. These washers are being built in both porcelain and aluminum styles. The prices are substantially reduced, being the lowest in the history of the company.

Considerable success has followed the adoption of the new Canadian policy, the company reporting an increase in business during the last two months, more than 100 per cent. greater than the corresponding period of last year.

THIS DOCTOR NOT AFRAID OF THE 'FLU

Dr. Robt. G. Jackson says positively colds, 'flu, pneumonia will not attack him. He says: "For everyone protection is only a matter of properly developing their natural defenses." as he directs in his book "How to Be Always Well." Formerly, he had colds winter and summer, but he had his last cold in 1913 and declares he will never have another. He escapes by keeping his blood alkaline through eating alkali-forming foods, proper care of the skin, proper breathing, exercising, clothing, etc., but the chief thing is alkaline food. His chief protective food is alkali-forming Roman Meal (the only alkali-forming food made from grains), helped out by other alkaline foods listed in "How to Be Always Well." Eat Roman Meal and write for his free booklet. "HOW TO KEEP WELL," and other literature, also sample of Roman Meal and Kofy-aub, the new alkaline beverage, to ROBT. G. JACKSON M.D., 509 Vine Ave., Toronto 9, Ont.

Just Between Us Women

A daily chat with Examiner neighbors conducted by Anne Wilcox

Question in regard to table service have been coming in recently, presumably from new housekeepers who find that they are uncertain in regard to the conventionalities of service when the responsibility is theirs.

* * * * * * *

First of all, I must say for their comfort that service customs are far more elastic than they once were, that individuality of taste as long as the convenience of the guests is considered first is not only possible, but desirable.

* * * * * * *

Once tables for luncheon and dinner must be covered with white damask large napkins to match, and silver arranged beside each plate.

* * * * * * *

A reaction from the damask brought elaborate lace and embroidered cloths into favor for the dinner table and all sorts of attractive designs and colors for the luncheon table.

* * * * * * *

Damask came back into favor with the lovely pale colors which were designed for this purpose. White damask has recently returned to its own, especially for the dinner table use and napkins have changed in size and shape.

* * * * * * *

In the reaction from heavy tablecloths we swung over to doilies for luncheon and occasionally when they were very beautiful in design and workmanship, they were used for dinner.

* * * * * * *

They are less in favor now, although there can be nothing more sensible for the home table. It is certainly better to be able to replace one soiled doily with a clean one than to use a spotted cloth or to change with every meal, as used to be the only choice.

* * * * * * *

For luncheon, cloths light in weight and colorful in design are often used. We seldom see a damask cloth for the meal except on a formal occasion.

* * * * * * *

With gay cloths go glass and china which blend with them. It is a good idea to choose one predominating color for all your table settings.

* * * * * * *

It is no longer smart to have a large array of flat silver on the table. We go no further than the salad fork and sometimes that is brought in with the dessert.

CULBERTSON on CONTRACT

by Ely Culbertson

World's Champion Player and Greatest Card Analyst

155

"OUT WHERE THE WEST BEGINS"

What Kipling described as "the joy of the doing" is ever present in the play of difficult hands at Contract. This is the reason that the game gains and retains its tremendous hold upon the public, whether that public is a cosmopolitan one like in the great cities, or an agricultural public as in some sections of the great West.

Today's hand, which came to me from Mrs. Joseph Oeschger, a San Francisco Bridge teacher, was played in a rubber game by a group of San Francisco men, notable for their skill at the Contract table. Mr. John Coleman held the South hand and had ample opportunity to appreciate the truth of Kipling's sage observation.

Both sides vulnerable.
South—Dealer.

The Bidding:

(Figures after bids in table refer to numbered explanatory paragraphs.)

South	West	North	East
Pass	Pass	1◇	Pass
1♠	2♣(1)	3NT	Pass
4♠(2)	Pass	6♠	Dbl.(3)
Pass	Pass	Pass	

1—This bid was to play an important part in the subsequent development of the hand.

2—South felt that his hand might be nearly worthless at no-trump, while he could utilize North's outside strength with spades as trump.

3—In view of West's bid and East's apparent certainty of a trick in spades and probability of a trick in hearts, the Double cannot be strongly condemned. There appears a prospect of a 2 trick set.

West selected as his Opening lead his fourth best heart. This was won by the Ace in Dummy and the Queen of spades led for a finesse. East refused to cover and South also ducked, and the unfortunate distribution of the trump suit was immediately disclosed.

The second round of trumps was won in the closed hand and South now led his singleton club and finessed the Queen. This appeared safe in view of West's bid of clubs. The Ace of clubs was led, on which South discarded his remaining heart. The last club was led from Dummy and trumped in the closed hand. Mr. Coleman now led a diamond and when West played the 7 he was marked with either K 7 or J 7; probably the former in view of the bidding. The Queen finesse was taken, a heart led from Dummy and trumped and another diamond led from the closed hand, West's King falling to the Ace. The last heart was now led from the Dummy and trumped, thus eliminating all hearts from the East hand as East had been forced to discard a heart on the third round of clubs in order to retain the Knave of diamonds.

On his eleventh turn to play, Mr. Coleman led his last diamond and East was compelled to lead a spade, thus giving him his contract of six spades doubled.

"The Slam bid they reached was rather dangerous," comments Mrs. Oeschger, "although the Defense Overcall of two clubs, vulnerable, made the two finesses look rather safe to North."

I entirely agree.

TODAY'S POINTER

Question: Why should Third or Fourth Hand hold 3 honor-tricks to bid one after previous bidders passed?

Answer: Partner, by passing, has shown less than 2-½ honor-tricks. No chance for the odd unless the combined holding is 4-½ to 5 honor-tricks; also, opponents may be able to make game or part-score.

Copyright, 1931, by Ely Culbertson

Favorite Recipes.

COCOA CAKE.

(Contributed by B. G. F.)

2 egg yolks; 1 cup brown sugar; ¼ pound of butter; 3 tablespoons cocoa; ½ cup sour milk; ¼ cup hot water (dissolve soda in hot water); 1½ cups flour sifted 3 times; pinch salt.

Icing for Same

1 cup brown sugar; mix with little water and cook till it hairs; beat up the whites of the eggs and pour syrup into eggs, beating briskly while pouring syrup little at a time.

CHEESE OMELET

Whisk 5 eggs to a stiff froth; add 4 tablespoons milk and pinch of salt; put some butter in a hot frying pan and pour in the mixture; when omelet is well set sprinkle over the top four tablespoonfuls of grated cheese; when cheese is melted turn half the omelet over the other half.

OUR MAIL

Dear Anne:

I enjoyed that whatnot re planning work very much. One can work hard sitting still—knitting.

I know violin lessons by mail can be explained most lucidly Quo Vadis, and no doubt piano lessons could be too.

I wonder if anyone could give me the poem, "Little by Little the Acorn Said." It was in the old second reader.

Sincerely,
LITTLE BY LITTLE.

Welcome to the page, "Little by Little" although I believe you have written to the page before under other pen names. I am very glad indeed, that you enjoyed the discussion and hope that someone can oblige you with the poem you request.

Sincerely,
Anne Wilcox

The provincial fish hatchery at St. Felicien, Quebec, which now has a capacity for 500,000 spawn of bass and ouananiche, is being enlarged.

COULDN'T COMB HAIR

Crippled by Rheumatism

"I had been suffering with rheumatism for about 2 years, and about this time last year was laid up for 10 weeks. My hands and arms and knees were the worst affected. I could not get about at all. I could not wash my face or comb my hair. All this had to be done for me. At the beginning of this year I started taking Kruschen Salts every morning and I am pleased to say I am quite well now and able to see to my home and can go out in all kinds of weather without it affecting me."—Mrs. P. K.

Rheumatism is associated with an excess of Uric Acid in the system. Two of the ingredients of Kruschen Salts have the power of dissolving uric acid so as to render it capable of being easily washed out of the system. Other ingredients of Kruschen assist Nature to flush out this dissolved uric acid through the bowels and the kidneys. Other ingredients still, prevent food fermentation taking place in the intestine, and thereby check the formation not only of uric acid but of other impurities which poison the blood and pave the way to ill-health.

RAIL FOUND LOOSENED.

NELSON, B.C., April 18 (C.P.).—Another case of rail tampering in the boundary country, the second within a week, came to light when a track patrolman discovered a rail uncoupled about a mile west of Fisherman, where a week ago a rail was removed and a passenger train derailed. The patrolman flagged a freight that would have passed over the loosened rail.

Handy Recipes

By Edith Barber

EGGS IN A NEST

Toast bread on one side, butter the other side. Break eggs, place whites in a bowl and drop yolks on the bread. Beat whites, season with salt and pepper and place around yolk. Dot with butter and place in moderate oven (375 degrees Fahrenheit) for fifteen minutes to set.

CORN FRITTERS.

1 can corn
2 eggs
Salt
¾ cup flour
Pepper.

Beat the eggs, add the corn, flour and seasoning. Drop by spoonfuls on a well-greased girdle and cook the pancakes on both sides.

SWEET POTATOES WITH PINEAPPLE

Boil sweet potatoes until tender, mash and add one tablespoon of butter to each cup of potatoes. Add enough pineapple juice to make a soft fluffy mixture, cut two slices of pineapple into pieces, add and reheat. Season with salt and pepper. Crushed pineapple pulp and juice may be used.

EGG AND ANCHOVY CANAPE

Cut bread into rounds. Allow one hard-cooked egg for each two canapes. Soften the yolks with a fork and add enough catsup to make a smooth soft mixture. Spread on the bread. Mince the egg whites and split anchovies in halves. Arrange egg whites and anchovies in alternate rings on capapes. Place a stuffed olive in the center of each. Serve on lettuce leaves with a teaspoonful of mayonnaise on the side.

Ask About Our New Low Rate For Safe Economical Fur Storage

Phone 340

Barrie's

NORGE

TRY IT IN YOUR HOME FOR SEVEN DAYS FREE

NORGE

ONLY NORGE HAS ELECTRIC ROLLATOR

NORGE

CANADA'S GREATEST REFRIGERATION VALUE

Norge keeps food fresh; protects health; varies your menus; ends ice costs and lessens housework. It actually saves more than it costs.

After you've seen the Norge you'll have a new idea of value. After you've tried the Norge you'll have a new idea of performance. See the Norge—try it if you wish for 7 days free. Make it work for you and save for you—then decide if you can afford NOT to own a Norge.

The famous ROLLATOR—the patented heart of the Norge—the most efficient compressor known to science. A roller revolving slowly in a permanently oozed bath of oil—almost everlasting.

3 Year Guarantee

7 Days Free Trial

$8 Down, a Month

From $195.00

VISIT ANY ONE OF THESE NORGE DEALERS TODAY!

JOHNSTON TIRE, BATTERY & RADIO SERVICE, 521 George Street, Peterborough.
RADIO SALES & SERVICE, 185 Charlotte Street Peterborough.
A. L. RIENDEAU ESTATE, Campbellford.
AVERY & LOVE, Cannington.
CAMPBELL MOTORS, Cobourg.
C. A. POST, Colborne.
JAS. DANIEL, Fenelon Falls.
J. A. C. ALLEN, Havelock.
SANDERS HDWE. & ELECTRIC, Port Hope.

—OR ASK ANY DE FOREST CROSLEY DEALER FOR INFORMATION

INVEST in an ELECTRIC REFRIGERATOR

★ CONSOLIDATED INDUSTRIES

★Consolidated Industries is an all-Canadian Organization producing a group of related products . . . the economies so obtained through group manufacturing add to the value and reduce the cost of—

DE FOREST CROSLEY RADIO · NORGE REFRIGERATOR · HAMMOND CLOCK · C. I. IRONER · WASHER · SUNLAMP

The Examiner

The Examiner is a member of the Audit Bureau of Circulation.
The Daily Examiner, published every lawful evening by The Peterborough Examiner Limited. Office 416 George Street $6.00 per year Delivered in City Out-of-town subscribers by mail $4.50 per year.
Member: Canadian Press Limited; Audit Bureau of Circulation; Canadian Daily Newspapers Association
Member Ontario Associated Dailies. J. G. Vatcher manager Canada Permanent Building Toronto
Sole U S Advertising Representative: The Beckwith Special Agency Inc. New York Chicago Philadelphia Detroit St Louis Kansas City Atlanta San Francisco
Advertising Rates on application
E. M. GLOVER Managing Director.

'PHONES: Editorial 1601 Business Office 1600 Private Branch Exchange to all Departments

MONDAY, APRIL 18, 1932

THE TOURIST GOLD MINE.

A tribute to the importance of Canada's tourist business is paid in a recent Government report which points out that "the tourist trade, which represents the economic disposition of our scenic wealth, our natural facilities for sport and our enjoyable and healthy climate, has become one of Canada's major industries."

How big indeed is this industry with that of Canada's exportable commodities, the report says, only wheat and paper rank with it in importance, and the first-named commodity, which until 1930 stood first, was in 1931 less than half the value of the tourist trade.

Another factor that often escapes attention is the bearing this tourist industry has on the country's outside financial relations.

This, too, is stressed in the report, which declares that had it not been for the invisible export represented by tourist trade the foreign exchange value of the Canadian dollar would undoubtedly have fallen to much lower levels last year.

It is indeed a national industry, and its value to Canada is so great that it may be necessary for this country to revise its opinion in regard to expenditures on better roads and on national parks.

If improved highways will add to the millions of American cars crossing into Canada each year, the general benefit involved in such traffic may more than justify the expenditure occasioned.

DODGING THE LICENSE FEE.

Figures recently issued by the Dominion Bureau of Statistics in regard to the radio industry reveal a condition that would seem to indicate that a good many set-owners have overlooked the formality of securing the license that the law says all operators of receiving sets should possess.

During last year there were 266,122 new sets sold in Canada, an increase of 28 per cent. over the preceding year. Ontario led the parade with 126,404. Quebec people bought 78,171 new radios, 19,340 were sold in Manitoba, 13,840 in Alberta and 23,902 in British Columbia.

The strange feature is that while there was this huge sale of new machines the total number of radio licenses purchased by Canadians was only 39,795.

It is undoubtedly the case that many of the sets sold last year represented replacements, but this, on the other hand, is offset by the fact that the majority of the old sets thus replaced were put back into commission again, and thus the total number of radios in operation would be approximately that indicated by the total sales of new sets.

The disparity between the number of sales and the licenses issued shows that a good many people have been evading the law and have been operating receiving sets without a license, which leads to the logical conclusion that the Government might have been well advised to collect the fees of these dodgers before doubling the license fee.

If a one dollar license has been evaded by thousands of people, it is certain that a two dollar fee will find an increase in the number of delinquents.

MAKE AN EXAMPLE OF THEM.

Disclosures of gross frauds perpetrated on the Toronto relief department by impostors who represented themselves as in need of assistance in spite of the fact that they had sizable bank accounts should occasion no surprise.

There are in every community people with so low a moral code as to make them regard relief work as something to be exploited to their own financial advantage.

Such individuals have no hesitation whatever in preying upon funds that have been raised through voluntary donations or through taxation for the purpose of assisting victims of the present unusual economic conditions; to deceive the authorities in charge of relief funds is regarded by these sharpers as a clever piece of business, and when they get away with it they feel that they have accomplished rather a commendable feat that stamps them as smarter than their fellows.

It is to be hoped that in all cases where such double-dealing has been discovered that prosecutions will follow and the courts will be given a chance to deal with the offenders.

They deserve the severest condemnation, not only for accepting relief under false pretences, but for the harm they do to relief movements in general by destroying the confidence of the charitably-minded.

With assistance so badly needed by so many deserving cases, it is a pity indeed that a few dishonest individuals should cast suspicion upon the whole relief movement.

ON THE RIGHT ROAD AT LAST.

The announcement that the $125,000 payment to John Aird, Jr., is to be included in the transactions to be investigated by Mr. Justice Orde has been received with satisfaction.

Mr. Justice Orde will carry on the inquiry because of the ill-health of the original commissioner, Mr. Justice Middleton, and he is being empowered to investigate the Aird payment as well as the other matters first mentioned in connection with the probe.

Hon. G. Howard Ferguson will, it is expected, be one of the first witnesses called, his presence in Canada giving an opportunity for his testimony in regard to the various transactions to be put on record.

There are indeed many people who will give Mr. Ferguson credit for bringing about an enlargement of the investigation so as to include the famous Aird transaction; however much or little there may be in that idea, Premier Henry and his Cabinet are at least to be commended for yielding to public opinion and satisfying the desire of many warm friends of Hydro that the cloud of suspicion hanging over the enterprise should be dissipated by having the questioned transactions properly investigated by a judicial commission.

It may be that when all the evidence has been heard and weighed the whole affair will be still a mystery, but at all events the Government, after months of stalling that has materially increased public distrust, has got on the right road at last, and will as a result be in a much better position to face the electors than if it had continued to refuse an adequate inquiry.

RAILROAD DE LUXE.

Railway travel in Canada and the United States is quite luxurious these days—except in the matter of sleeping accommodation, in which respect it is fifty years behind Europe—but it may surprise many people to know that for real luxury travel on the American continent there is nothing to equal the Argentine. The guage is very wide, permitting the coach builders to construct what practically amounts to self-contained apartments on the trains.

There is immense wealth in the Argentine, and the Argentinians are always willing to pay for comfort. You can have a section of coach that furnishes you with a private dining-room, bedrooms and a bathroom, your meals being brought to you from the buffet. The train has a sitting room in each coach with an open fireplace burning in the grate. The bedrooms are astonishingly spacious, with a bathroom adjoining. In each bedroom is a writing desk with an electric light overhead.

"That's a nice chicken," observes the passenger to the porter. "Yes," is the reply. "We have a chicken run under the train." The diner thinks the porter is having a joke with him, but sure enough there is a chicken run beneath the car in a long, galvanized screen box.

With one exception, all the railways in the Argentine are built by British capital, and all the men at the head of affairs are British. Britain has billions of dollars invested in Argentine transport and other services. In all but name Argentina is practically a British dominion. It is because of the effect that an Empire trade pact might have on the vast agricultural business that the Argentine does with Britain, that a section of Britishers are not so enthusiastic about the Ottawa conference as they might be.—St. Thomas Times-Journal.

OTTAWA FEELS IT.

Taxation which affects the Civil Service of Canada plays havoc in every department of business in the capital city. This is the case in a measure in every locality, but as Ottawa is the headquarters for Canada's Civil Service, the members of which run up into the thousands, one can readily perceive what effect the impairment of the purchasing power of these people has on general business—to say nothing of the individual hardship. At the present moment Ottawa can be truthfully said to be in a panic. The extra income tax is now payable, and many will have to meet this demand who were not heretofore called upon. In addition to this, there is the ten per cent. cut in the salaries paid the civil servants. Benevolent societies find their expenditures higher and their revenues lower. What may be called the "ordinary people"—those of moderate salaries—are more severely hit in Ottawa than anywhere in Canada, although the burden of taxation will be felt everywhere.

Sitting down calmly and reflecting on the whole situation, one is led to wonder if governments are right in making a "balanced budget" the acme of their ideals, no matter what the consequences to the citizenship. There is no doubt in the world but that a "balanced budget," particularly under such conditions as are now world-wide, gives the country, or the individual, a good standing among other countries or among other individuals. On the other hand, if in the struggle to balance the national budget and make for itself a great name, a government succeeds as well in unbalancing the budgets of the great majority of citizens, it is questionable if the good accomplished is not more than offset by the injury inflicted.

The incomes of 1932, for example, will, of necessity, be lower than those of 1931, yet in the new scheme of taxation the taxpayer is being compelled to pay out of his meagre income for 1932 the higher tax on the higher income of 1931—a proceeding which it is very hard to justify.

The Government undoubtedly, like all governments, has a most difficult task, and it would be unfair too severely to criticize, but it does look as if Canada in her anxiety to be patted on the back for balancing the national budget is very materially increasing the burden of discouragement which the people are already bearing. In other words, a "balanced budget" is a great thing, but it can be secured at too high a price.—Brockville Recorder and Times.

EDITORIAL NOTES AND COMMENT.

Auckland's experience shows how easily a mob may be stirred into deeds of violence and how much damage may eventuate as a result.

No matter what radio system Canada may adopt American political speeches will monopolise a large share of the ether during the next few months.

Peterborough is glad to welcome the delegates to the provincial convention of the Presbyterian Women's Missionary Societies.

Parliament has heard almost everything about radio by this time, except an explanation of why crooners continue to prosper.

As the Toronto Star columnist will undoubtedly hasten to point out, that $125,000 payment is now to be Aird thoroughly.

Another way to save money, of which nobody seems to have thought, is to leave the lettuce off cold meat plates at businessmen's lunches.—Toronto Telegram.

Toronto University students gave a tea party on ice. No doubt many of the participants ardently wished that they had the results of approaching exams in a similar place.—Brantford Expositor.

A business leader says that work will end the depression. Well, turn about is fair play—the depression has almost ended work.—Montreal Star.

About the most expensive thing on earth is money.—St. Catharines Standard.

THE WORLD AT ITS WORST—EARLY MORNING

By GLUYAS WILLIAMS

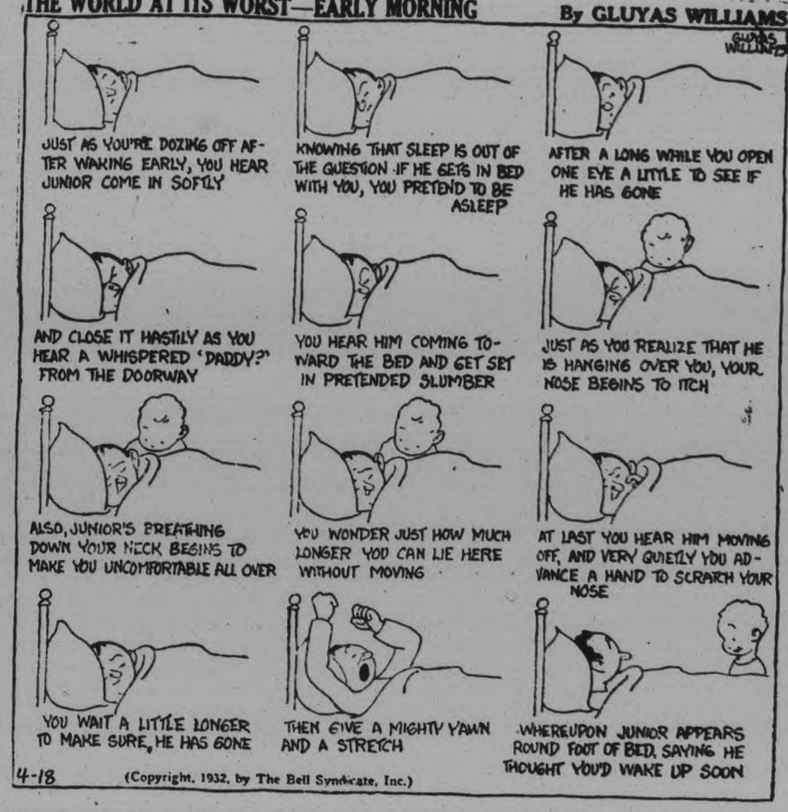

'N DAYS GONE BY

Items Taken From Old Fyles of The Examiner.

APRIL 18, 1922

Peterborough's unemployment relief ended last night with no applicants for the past several days. ...The George Street wharf and cellars are swollen by rain and the recent thaw.

APRIL 18, 1912

Farmers of the district say the fall wheat was never more luxuriant than it is now, and with ten days of dry weather, cultivation of the land will begin....John Crane has tendered his resignation as organist and choirmaster of St. Paul's Church after nineteen years' service.

APRIL 18, 1902

A grand demonstration took place last night at the C.P.R. station as Peterborough turned out in force to say farewell to 22 soldiers of the city and district who were starting for South Africa...Twenty-six local taverns and stores were granted liquor licenses by the West Peterborough Commission last night.

In Lighter Vein

Easy

Pat was obviously very pleased with life. Later he met Mike.

"Well," said his friend, "how do you like your new job?"

"Sure, Mike, it's the foinest I've ever known."

"Begorrah, and what do you have to do?" asked Mike.

"I've nothing at all to do," said the other. "I just carries a load of bricks up the ladder to the bricklayer, and he does all the work"—Answers.

A Trial

Judge: "And why do you think I should be lenient with you? Is this your first offense?"

Prisoner: "No, Your Honor, but it's my lawyer's first case."—Chicago Daily News.

Silent and Married.

"He's a man of very few words."

"I didn't know he was married."

DISTRICT MARKETS.

WARSAW, April 18.—Following are the week-end retail market prices:—

Beef, sirloin, 18c; round, 20c; roast, 15c; stew, 10 to 12c; pork, 12½c; ham, 15c; breakfast bacon, 18c sliced, 15c by piece; butter, creamery, 22c; dairy, 15c; eggs, fresh, 14c; chickens, 18 to 20c; stewing fowl, 12 to 14c; potatoes, 45c a bag.

Oats, 35c to 40c a bushel; wheat, 60c a bushel; barley, 40c a bushel; buckwheat, 40c a bushel.

Celery, 15c a head; lettuce, 10c a head; tomatoes, 18c a pound; grape fruit, 4 for 25c; cabbage (new), 10c a pound; beans, 6 pounds for 25c; domestic onions, 6 pounds for 25c; butterfat in cream, 18c a pound (dropped 5c since Tuesday).

AT MARMORA

MARMORA, April 18.—Following are the week-end retail market prices:

Beef, sirloin, 20c; round, 15c; roast, 18c; stew, 10c; veal, 12 to 20c; pork, 13 to 18c; breakfast bacon, 18c; butter, creamery, 25 to 28c; dairy, 20c; eggs, fresh, 12c; stewing fowl, 18c; potatoes, 50c a bag.

Oats, 50c a bushel; wheat, 90c a bushel; barley, 75c a bushel; hay, $14 a ton.

AT DOWNEYVILLE

DOWNEYVILLE, April 18.— Following are the week-end retail market prices:

Beef, sirloin, 27c; round 25c; roast 20c-27c; stew 10c-12c. Veal 10c-30c. Pork 17c. Lamb 12c-30c Breakfast bacon 17c. Butter, creamery 26c; dairy 23c. Eggs, fresh 12c. Chickens 25c; stewing fowl 20c. Potatoes 12c a peck; 50c a bag.

Livestock and grain prices are:—Cattle, selects 6c a pound; common butchers 4c-5c. Hogs, live, thick smooth, $4.50 cwt.; select graded, $5.50 cwt.; dressed, head on $8 cwt.; head off $9 cwt.

Oats 45c a bushel; wheat 60c a bushel; barley, 60c a bushel. Hay $10 a ton.

Buckwheat 50c per bu. Baled hay $12.00 per ton. Sweet clover $1.75 per bu. Red clover $6.00 per bu. Maple syrup $2 per gal.

AT BAILIEBORO

BAILIEBORO, April 18.—Following are the week-end retail market prices:

Beef, sirloin 20c; round 18c; roast 15c; stew 12c. Veal 18c. Pork 15c. Breakfast bacon 20c. Butter, creamery, 24c; dairy 22c. Eggs, fresh 11c; Chickens, 25c; stewing fowl 20c. Potatoes, 50c a bag.

Livestock and grain prices are:—Cattle, selects, 6c a pound; common butchers, 4½c. Hogs, live, thick smooth $4 cwt.; select graded, $4.51 cwt.; dressed, head on, $8 cwt.; head off, $10 cwt.

Oats 27c a bushel; wheat 60c a bushel; barley 45c a bushel. Hay $7 a ton.

Maple syrup $2.50 per gallon. Buckwheat $45c a bu. Beans 60c a bu. Red Clover $9 per bu. Timothy $4.50 bu.

AT ENNISMORE

ENNISMORE, April 18. — Following are the week-end retail market prices:

Beef, sirloin 23c; round 15c; roast 15c-20c; stew 10c Veal 18c. Pork 18c-20c. Lamb 30c. Breakfast bacon 20c-25c. Butter, creamery 30c; dairy 28c. Eggs, fresh 12c. Chickens 25c; stewing fowl 20c. Potatoes 50c a bag.

Livestock and grain prices are:—Cattle, selects 5½c a pound; common butchers, 4½c. Hogs, live, thick smooth, $4.75 cwt.; select graded, $5.75 cwt.; dressed, head on $14 cwt.; head off, $15 cwt.

Oats 40c a bushel; wheat 65c a bushel; barley, 40c a bushel. Hay $12 a ton. Buckwheat 40c a bushel.

AT MILLBROOK

MILLBROOK, April 18.—Following are the week-end retail market prices:

Beef, sirloin 25c; round steak 20c; porterhouse steak 25c; stew 15c-17c. Veal, shank 8c. Pork, side piece 15c. Lamb 30c. Breakfast bacon 25c35c Butter, creamery, 30c; dairy 22c. Eggs, fresh 14c; storage 11c. Chickens, 20c-25c; stewing fowl 20c. Potatoes 7c a peck, 25c a bag.

Livestock and grain prices are:—Cattle, selects, $4.75-$5.25 pound; common butchers $3.75-$4.50. Hogs, live, thick smooth $5.25-$6 cwt.; select graded, $6.50-$7 cwt.; dressed, head on, $14 cwt.; head off $15 cwt.

Oats 24c-28c a bushel; wheat 55c-60c a bushel; barley, 35c a bushel Hay $10 a ton. Buckwheat 35c-40c

Rye 40c; peas 50c. The local elevator is closed at present, and practically no grain is being received.

Fresh maple syrup is being offered locally in fair quantity, and of first-class quality at $2 a gallon Fresh carrots are 10c a bunch; fresh cabbage (small) 13c; head lettuce 15c and fresh tomatoes 20c a lb.

QUALITY PRINTING
Prices Reasonable

GRAIN AND PRODUCE REVIEWS

MONTREAL PRODUCE

MONTREAL, April 18.—Light arrivals and a better demand sent butter prices spurting upward on the Montreal produce and dairy market last week. Egg prices sagged a little; cheese was about steady and potatoes a shade cheaper.

Indifferent road conditions prevented the trucking of butter to Montreal last week from near-by points, and this, coupled with the fact that Toronto is taking all Western Canada shipments to the East, contributed to the decline in receipts which amounted to 6,127 boxes against 7,240 a week ago. Dealers were using up stocks on hand which are abnormally light for this season of the year. The market spurted to 19½c to 20½c per pound for No. 1 in carlots or less. Jobbers announced prices to retailers for small lots would be 22c for solids and 23c for prints tomorrow.

Egg Receipts Higher

Egg receipts were heavier, 14,507 cases against 11,023 the previous week. The greater volume and more offerings for shipments eased prices a little, with closing levels for carlots or less of graded eggs being 18c to 18½c for extras, 16c to 16½c for firsts and 14½c for seconds.

On the cheese market receipts were the highest for the year so far, 1,155 boxes compared with 759 in the previous week. First cheese exports of the season will be leaving Montreal in another week. Dealers were still asking up to 11c per pound for current receipts, with most sales taking place at 10½c. Summer make remained 12c to 12½c per pound.

The potato market held unchanged to slightly easier. Prices to the retail trade, ex-track, follow: New Brunswick Green Mountains, 80 lbs., No. 2, 42c to 45c; Quebec Mountains, 80 lbs., No. 1 40c-45c; P. E. I. Green Mountains, 90 lbs., No. 1 mostly 55c; local Whites, 80 lbs. No. 1, 30c-40c; Florida No. 1, $8.50 to $9 per barrel; No. 2, $7 per barrel.

CHICAGO GRAIN.

CHICAGO, April 18. — Pitched downgrade by signs of possible early general break-up of drought conditions, wheat prices fell fast at times Saturday.

Lowest levels reached were in the late transactions, a majority of traders taking the position that for the moment new buying was too hazardous to risk, in additional disconcerting factor being weakness of the New York stock market.

Wheat closed nervous, ⅞c to 1⅛c under Friday's finish; corn, ⅜c to ⅝c down; oats, unchanged to ⅛c off, and provisions showing 2c to 7c decline.

Damage to Crops

Crop damage news had little effect on the wheat market, continued succession of reports of losses having apparently gone stale for at least the time being. Word of showers at various points in domestic winter wheat territory southwest gave an advantage to bears even though the trade as a whole regarded the moisture relief as too slight to be of material benefit. Moreover, the official forecast pointed to likelihood of additional moisture in drought districts over the week-end.

WINNIPEG GRAIN.

WINNIPEG, April 18. — Moisture relief over south-western winter wheat drought areas dampened bullish enthusiasm in the grain pit on Saturday and wheat receded from the high spots somewhat. Opening ⅛c higher to unchanged, values closed with losses of ⅜c to ⅝c for the short session.

May and July each eased ⅜c to close at 63¼c and 65¼c respectively, while October declined ⅝c to ⅝c to 67⅛c.

Operations were comparatively light throughout and apart from a little foreign buying there was nothing to indicate that export trade had broadened very materially.

Foreign reports were constructive, with Liverpool recording gains. Broomhall reported that native wheat supplies to France and Italy were much depleted, while Germany was considering plans for the importation of foreign wheat supplies.

Indifferent trade featured the cash wheat and coarse grains sections, with prices little changed.

Futures:

	Open	High	Low	Close	Prev Close
Wheat—					
May	.64¼	.64¼	.63¼	.63¼	.64
July	.66⅛	.66⅛	.65¼	.65¼	.65⅞
Oct.	.68	.68⅜	.67⅜	.67⅜	.68⅛
Oats—					
May	.33¼	.33¼	.32⅝	.32⅝	.33¼
July	.33¼	.33½	.33¼	.33¼	.33¼
Oct.	.34⅝	....	....	.34⅝	.34½

DISTRICT NURSE
by Faith Baldwin

(Continued from Saturday)

INSTALMENT 28.

In his downtown office Frank was hurling himself into an overcoat, racing out, slamming doors, ringing elevator bells to the consternation of the elevator boy and every one who saw him. He was rushing to the place where his car was parked.

A dark night, clear and very cold.

Ellen was waiting there, there in her deserted office. The green shaded desk lights were on, the shades drawn. She stood, waiting, leaning against the desk, in the dark gray uniform with the blue of the tie at her throat, and the magnificent hair tumbled. Her lips were very pale against the pallor of her face and her eyes were strange and lovely.

A car drew up outside, with a squeal of brakes—

Somewhere some one was singing. It was Accordian Al, walking the dark cold streets, singing his interminable song—"Life is like a city street—"

Frank was coming—she heard him there just beyond the door, and in that split second her mind was divided. There was a part which didn't think, which could not, and a part which was concerned, with Al and the boy who had been burned, who was well but who was well but who should, next year, have a skin graft—

The door opened. Bartlett said, "Ellen?"

There were no more thoughts; there were no words. She was in his arms, where she belonged. Close. Held safely, held strongly. He said after a long moment, "I was such a fool—I thought, if she loved me, that night when she came, she would have told me so, not wasted time in apologies. She would have said, "I believed it of you but I loved you. I love you, now; that's all that matters." But you didn't say it and I thought you didn't care. I thought you cared for O'Connor. I thought—"

"Never mind what you thought," said Ellen.

And then, after another interval, he was sitting beside her on the desk and saying sternly, "I'll attend to Bill."

"It wasn't his fault. Oh, I don't mean running away. That was yours, he thought you didn't just care what became of him. I mean, he did see me—and Jim. I—Jim had gotten out of hand, that was all—it wasn't—I mean—"

"Damn Jim," he said cheerfully. "I can forgive him anything now."

"Can you? And must we?" she asked soberly.

He looked at her, the tumbled hair, the flushed sweet face, the strong sweet generous mouth, not smiling now, the mouth which had kissed him, which he had kissed, the little stubbornly set chin.

"What do you mean, Ellen?"

"Must we—damn him?"

She told him of Jim; of Pasquale; and Gilda. He listened, frowning.

"I told you I'd had him looked up. There were rumors. But nothing to go on. This Fontana—I think I can get a place for him. I wonder is he can garden, if he knows anything about farming.

"He was," said Ellen, "a farmer's son. So Gilda told me."

That's fine. There's a man upstate; a client of mine. He has something of a show place, but it's practical, too. There's a cottage and a job and everything all ready. I'll long distance him tonight. It's as good as in our hands. But O'Connor—?"

Ellen said, white suddenly, "If it's drug traffic—oh, if it's any traffic, we've no right to—think of anything. We must think of his aunt. Of the people he may drag into it. Of long friendship."

"Women are hard," said Bartlett after a moment. "I suppose they have to be. No, there's another way. You'll let me handle it. I come in contact with so many people. I know what Bill would call 'big shots.' Politically and all that. Some of their hands are none too clean. As I see it, this, whatever it is, it's a small racket, hasn't been big enough to bother any one, yet. But there's a way of putting fleas in certain ears. You'll see. Ellen, don't look so dramatic. He won't be killed, I promise you that. He won't even be hurt, except maybe in his pride. But he'll be put out of business. Quietly. Effectively. And for good. I don't even think he'll stay here long, in this neighborhood. It will be made too hot for him. And it may teach him a lesson. The little fellows, they get theirs after a while. The big ones go free. That's the damnable part of it. But in this case it will work out all right. We won't need any publicity. If officialdom comes into it, it will come in so quietly that no one will ever know."

She said, "I know you can handle it, Frank. The way that's best for everybody. I know it will be a right way, too."

He kissed her, smiling a little. And there was no more speech. "Frank," she said after a while, "look at the time."

It was after eight. The telephone spoke at her elbow, petulantly. "For heaven's sake," said Coral's voice, "are you dead, or something? Mother's fit to be tied."

"I'm all right, I'm coming home," said Ellen.

"What's up? You sound funny."

But Frank had taken the phone for her. "Hope you saved some supper," he said. "for Ellen and for me. I'm coming home, too. Kill a couple of fatted calves. Pete's going to get a brother-in-law."

"What did she say?" Ellen asked him when he had hung up.

"Plenty. I didn't listen. Come on, darling."

At the office door she turned, seeing that the latch was on.

"You won't be doing this long," he told her.

"No. I suppose not." She was grave. "I'll miss it," she said honestly. "It's so much a part of me, it means so much—"

"I know. I thought, when she puts me before the work, then I know she really loves me. And you have," he triumphed. "But there'll be lots you can do," he said, "and we'll do it together."

Driving home, he asked her carelessly, "Are you marrying me for my money, Miss Adams?"

"I don't think so," she told him, giving it proper thought. "You haven't enough, have you—? I mean to make it worth my while?"

They laughed, idiotically, to the astonishment of a large cop beating himself across the breast to keep warm, stamping his feet, whistling a tune. Accordian Al's tune—

"That's just it, I have—"

"I knew," she murmured, really serious this time, "that you had a good practice or whatever you call it—but—"

"Oodles of money," he said firmly, "thanks to an uncle—about three years ago. Sitting there in banks and gilt edged bonds. I never saw much sense in spending it just to be spending. And I was afraid that if I once got the habit I'd quit the law and loaf. So I sort of tried living on what I earned. That's over now. I'm marrying an extravagant woman."

"Who is she?" asked Ellen, demurely.

He ignored this.

"Enough," he said, "for us all. To see Pete through anything, and Coral. To make your mother happy and comfortable. To buy Nancy a couple of telephone exchanges—or at any rate I'm rather a large stockholder—to help Bill—and the others. That's what I meant when I said we'll do it together. There'll be work for you, Ellen. It is work to know how to help people by spending and not hurting them. Besides, he said lightly, "Im subject to cold and need a lot of nursing."

She was trying to keep back the tears. And so she said, "If you're marrying me to have a nurse in the family, forget it. Break it off, here and now. For if you as much as sniffle I'll have specials in, on eight-hour shifts, two at a time—"

And now they were home. Coral and Nancy had turned from the window and were saying, "There you are, Mother—for goodness sakes, angel, stop crying — everything's simply gorgeous," and someone was rushing to the kitchen to start the coffee perking—

But for a moment Ellen and Frank were alone in the close tiny darkness of the car. Making their wordless, solemn vows, voicing, mutely, their ecstasy and their hope; a little interlude of rapture, of promising, and of pledging, before they should draw a little apart one from the other and go into the house, and take up the business of living, however, altered, once more—

THE END.

Women's Auxiliary Meets At Roseneath

ROSENEATH, April 18—Mrs. Earl Braithwaite entertained the ladies of the Woman's Auxiliary at her home on Wednesday afternoon, April 13th, when twelve members and six visitors were present. The president, Mrs. James Timlin occupied the chair and opened the meeting by singing a hymn "Go Labor On" followed by the W. A. prayer in unison.

The Bible reading found in St. Mark's gospel, chapter 16 was read by Mrs. Lottie Nichol. The secretary's and treasurer's reports were read and found satisfactory. A splendid report was given by Mrs. Frank Brown of the March board meeting held in Toronto.

On motion of Mrs. Clara Braithwaite and Mrs. Frank Brown that a delegate be sent to Toronto in May 9 to 13 to attend the annual meeting of the Anglican Auxiliary. Mrs. Dinah Robins was appointed with Mrs. Herbert McCracken as substitute.

A parcel of material was distributed among the members to be made into various garments and will be left for sale with Mrs. Robins in the village. The meeting in May will be held at the home of Mrs. Frank Brown, on Wednesday, May 18.

A hearty vote of thanks was extended the hostess and the meeting closed by repeating the Lord's prayer. Dainty refreshments and a good cup of tea was served which was thoroughly enjoyed by everyone. Perhaps more so on account of the cold, disagreeable weather.

During the afternoon a very pretty quilt was quilted and ready for sale. The prize is quoted at $4.00.

UNIVERSITY DEMANDING PHOTOS OF EXAM WRITER

CHICAGO, April 17. — (C. P.).—The University of Chicago is taking steps to see that no strangers slip in and take the examinations in June.

It was announced yesterday that all students who wish to take the tests will have to supply photographs of themselves in advance.

It is to prevent strangers who have not tuition, from intruding, said George A. Works, University examiner.

There were some students, however, who ventured the opinion the photographic idea was intended to prevent any of them from taking the exams. by proxy.

Colds Checked
By modern vaporising ointment—Just rub on
VICKS VAPORUB

FINANCIAL AND MINING REVIEWS

TO-DAY'S QUOTATIONS

QUOTATIONS COMPLETE TO 2.30

Toronto Stocks
BIGGAR & CRAWFORD

	High	Low	2.30
Abitibi	1½-¾	..	..
Con. Bake	6¼b	..	..
Br. Amer. Oil	9¼	9⅛	9¼
Can. Bread Co.	2-2½	..	..
Bell Tel	93¼	90	90½
Burt F. N.	21¼	..	..
B. C. Power	20s	..	..
C. P. R.	14	..	..
Can Dredge	12½b	..	..
Cockshutt	4-5	..	..
Dom. Stores	17	..	..
Ford	9⅞	9⅛	9⅛
Can. Gyproc	3¼	..	..
Walk. G. and W.	3½	..	..
Int. Nickel	6¾	6⅝	6⅝
Imp. Oil	8	..	..
Con. Smelt.	40	..	..
Laura S.	34-5	..	..
Loblaw	9½s	..	..
McColl. Front.	7¾b	..	..
Page Hersey	42½	..	..
Photo Eng.	15b	..	..
Int. Pete	10	9¾	9¾
Std. Steel	2b	..	..
Service Stations	4	..	..
Sup. Petro	14¼b	..	..
Steel of Canada	16⅞	16½	16⅞
Brazilian	9¾	9½	9½

WHEAT.

Chicago—	May.	July.	Sept.
Open	58⅞	61⅞	64
Close	58¼	60¾	63⅛
Winnipeg—	**May.**	**July.**	
Open	63⅛	65½	
Close	63⅛	65	

Liverpool—
Due—Unch-⅛ down.
Open—Unch.-⅜ down.
Close—⅛-⅜ down.

New York Stocks
BIGGAR & CRAWFORD

	High	Low	2.30
Allied Chem.	64	62¼	63
Am. Can.	50¼	47⅝	47⅝
Am. For. Power.	4¼	..	..
Am. Radiator	5	4⅜	4⅜
Am. Smelters A.	9⅜	9⅜	9⅜
Am. Tel. & Tel.	107⅞	100½	100⅜
Anaconda Copper	5⅞	5⅝	5⅝
Atchison	45	42½	42½
Baldwin Loco.	4	..	..
Balt. & Ohio	9½	8¾	9¼
Bethlehem Steel.	13⅝	12¾	13⅛
Borden's	32¼	..	..
Briggs	6¼	5⅞	6⅛
Byers, A. M.	8½	..	..
Canada Dry	8⅛	..	..
Chrysler	9	8⅞	9
Col. Gas	9¼	8¼	8¼
Com. Solvents	6⅛	..	..
Cons. Gas	52½	50¼	50¼
Dupont	32¼	31½	31½
Elec. B. & S.	14⅝-⅞	..	..
Freeport Texas.	15⅛	..	..
Gen. Electric	15⅞	15⅛	15½
Gen. Foods	33⅞	..	..
Gen. Motors	12⅛	11⅞	11⅞
Gillette	19	18¼	18¼
Houston Oil	14	..	..
Hudson Motors	4⅝	..	..
Int. Nickel	6	5⅞	5⅞
Int. Tel. & Tel.	5⅝	5½	5½
Johns-Manville.	11	10⅝	10⅝
Qennecott	7½	6⅝	6⅝
Mack Truck	14⅝	..	..
Mont. Ward.	7½	7⅛	7⅛
N.Y. Central	20⅜	19¼	19⅜
North Amer.	26¼	25½	25½
Pack. Motors	2⅞	..	..
Para.-Publix	5	4⅝	4⅝
Penns.	13⅝	12⅞	13½
Pennick & Ford	23	..	..
Pub. Serv. N.J.	44	42⅜	42⅜
Radio Corp.	5⅞	5½	5½
Royal Dutch	15⅜	15⅝	15⅜
Sears-Roebuck	21½	20⅜	20⅜
South. Pacific.	13⅜	12⅝	13
Stand. Brands.	11⅜	11	11
Std. Oil of N.J.	23¼	22⅜	23¼
Std. Oil of N.Y.	8¾	..	..
Studebaker	6⅝	..	..
Texas Gulf	18½	..	..
Timken Rill. B.	15	..	..
Union Carbide	22	21¼	21½
Union Pacific.	54¼	52	52½
United Corp.	6½	6¼	6¼
U.S. Rubber.	3⅞	..	..
U.S. Steel	33¼	31⅝	31⅝
Vanadium Corp.	8⅝	8½	8½
Westinghouse	23¼	22½	22½
Woolworth	37½	36½	36½

Toronto Mining
JAY L. FRANCIS & CO.

	High	Low	2.30
Abana	5s	..	..
Acme	12½s	12b	..
Ajax	77	75	75
Amulet	13s	10½b	..
Arno	1¾	1¾	1¾
Base Metals	80s	50b	..
Bidgood	6	5½	5¾
Big Missouri	5¼	5¼	5¼
Brownlee	1½s	1b	..
C. Res.	78	70	75
Cen. Man.	6s	5½b	..
Cost Copper	85s	60b	..
Dome	925	905	910
Eldorado	116	107	109
Falconbridge	80	70	80
Hollinger	455	450	450
Howey	31½	31	31
Hudson Bay	180	175	175
Int. Nickel	680	660	690
Kirk. Lake.	35½	34	34
Lake Shore	2650	2615	2650
McIntyre	1700s	1600b	..
Macassa	30	30	30
Man. Basin	1s	..	..
Br. Am. Oil	910	905	905
Home Oil	20s	15b	..
Imp. Oil	810	790	800
Inter. Pete.	1000	985	1000
Homestead Oil	30	30	30
Royalite Oil	450b	..	..
Cal and Edm Oil	18b	..	..
Alexandra	1½	1½	1½
Barry Holl.	7	6½	6½
Granada	75	75	75
Buffalo Canada	32½	32	32¼
Moss Mines	32	32	32
Moffat Hall	1¾	1¾	1¾
Nor Can	20S	..	..
Mandy	5S	3½B	..
Marlartic	4½B	3B	..
Mining Corp	85	81	81
Newbec	2S	1¾B	..
Nipissing	90S	..	..
Noranda	1625	1600	1600
Nordon	5¾S	5B	..
Pend Oreille	70S	..	..
Premier	41½	41	41½
Sher Gord	39	35	37
Siscoe	60½	58½	60½
Sudbury Basin	23	23	23
Sylvanite	45	45	45
Teck Hughes	390	383	385
Towagmac	15B	..	..
Tread Yukon	250S	225B	..
Vipond	31	31	31
Ventures	35	31	33
Waite Acker	20S	25B	..
Wright Harg	230	225	225
Ribago	1	1	1
Algonquin	½	½	½
Bagamac	4	4	4
Kirk Hud Bay	55S	40B	..
Federal Kirk	3S	2¾B	..
Gem Lake	1½	1½	1½
McLeod R	4½	4½	4½
Dom Explorers	5S	4½B	..
Pioneer	360S	350B	..

Market Closing On All Exchanges

WALL STREET.

NEW YORK, April 18 (C.P.).—The stock market suffered another relapse to-day and closed with a heavy tone, although transactions approximated only 800,000 shares. Weakness of American Telephone, off 3, American Can. off more than 2 and U.S. Steel, down about 1½, all to new lows, featured the slow decline. Eastman lost 4, and Coca-Cola 3. A number of prominent industrials and utilities yielded one or more, but rails were steady.

TORONTO EXCHANGE

TORONTO, April 18 (C.P.).—Trading volume remained at a low level on Toronto Stock Exchange this afternoon and morning, but the market weakened with New York and closed soft.

Bell Telephone dropped back 4 points to 90, its record low. C.P.R. was off ¼ point and Ford of Canada ata 9¾ off ⅛, and aPge-Hersey lost ½ point gain picked up during the morning.

Oils, which had been firm and slightly higher in early trading, closed soft with small losses common to leaders.

Nickel was firm at 6½, Smelters stronger at 40, but Noranda eased to 16.

STANDARD DEXCHANGE.

TORONTO, April 18 (C.P.).—The Standard Stock and Mining Exchange listings pursued an irregularly lower course in moderate turnover to-day. Lower-priced golds were about the only issues to show resistance to the trend, and even in this group a few losses appeared.

International Nickel and Noranda closed off about a quarter each. Eldorado was weak, dropping about 7 cents. Mining Corp. sold at 80, for a 5-cent loss.

In the higher-priced golds, Lake Shore lost 40 cents and Dome 15, and smaller losses were suffered by Teck Hughes and Wright Hargreaves, while Hollinger sold unchanged.

Oils trended towards lower levels.

HEALTHIER CHILDREN.

LONDON, April 18. — (C.P. Cable.)—Children are leaving British schools to-day healthier and fitter than the children of 20 years ago, Sir Donald Mackan, president of the Board of Education told the House of Commons this afternoon.

LIFFORD LINE

Mr. and Mrs. William Lathangue were guests of Mr. and Mrs. Donley Fisher, of Ops, on Wednesday. Mr. Fisher, a brother-in-law of the latter, is seriously ill, with Dr Logan, of Lindsay, in attendance.

SUPPORT
the town that supports you
BUY AT HOME

BARRISTERS AND SOLICITORS

JAMES FORDYCE STRICKLAND K.C., M.P.P. BERNARD E. PARK—Barristers, Solicitors, Notary Publics. Peterborough 'Phone 191 Money to Loan 376 Water Street

R. R. HALL, K.C.—Solicitor etc. Peterborough Ont. Office: Corner of Hunter and Water Streets, over the Canadian Bank of Commerce Trust Funds on Loan on easy terms of payment

GORDON & ELLIOTT — Barristers Solicitors Notaries, Patents and Trade Marks Money to Loan Telephone 3300 — Hon G N Gordon K.C. Alexander L. Elliott Tyrone Office: 410 Saturday Night Building, 73 Richmond Street West Telephone Number Elgin 6831

PECK, KERR & McELDERRY—Barristers, Solicitors and Notaries. Office: 415 Water Street, Peterborough Telephone 1950 E. A. Peck M.P. F. D. Kerr, K.C., V. J. McElderry K.C.

Island That Has Wrecked 200 Ships Moving Out In Atlantic

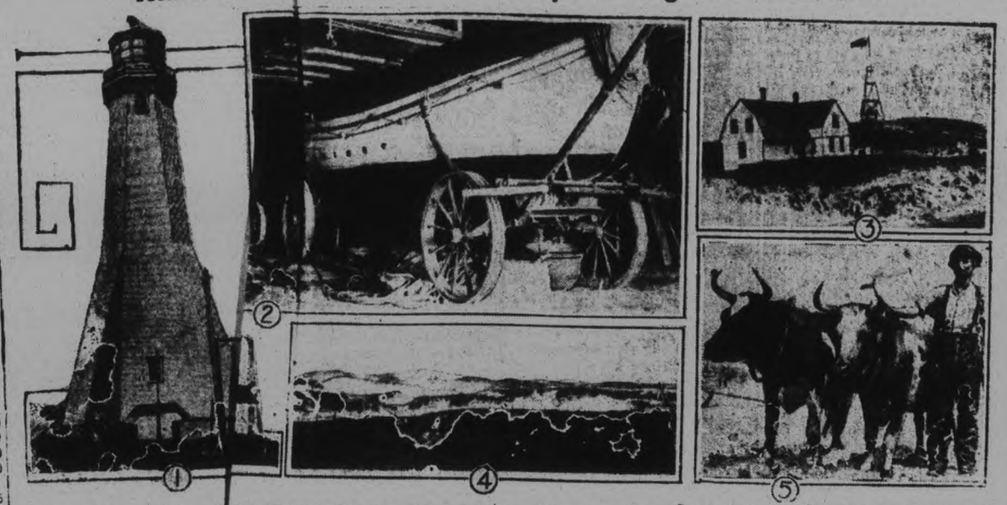

Sable Island, dread 'graveyard of the Atlantic,' 100 miles south-east of Halifax, is reported to be moving. Of recent years the famous island of sand dunes has shrunk from five to 20 miles, and now it is said that the action of the wind on the beach is causing the island to "creep" eastward. Some views of Sable Island are shown in the layout: (1) One of the modern lighthouses on the island. (2) A lifeboat mounted on a wagon ready for instant use when a wreck is reported. (3) A view of the beach. (4) A staff house and watch tower maintained by the Canadian Government. (5) A yoke of oxen used in tilling the island's comparatively fertile soil.

Livestock-Prod Quotations

TORONTO PRODUC

TORONTO, April 18
Produce delivered at Toron
Eggs, extras, doz. 14-15
doz., 12-13c.
Cream, churning, No. 1,
Creamery butter, No. 1,
20-20¼c.
Potatoes, No. 1, in bags
Export beef cattle, 1,0
over, $5.50-$6.
Chickens, over 5 lbs.,
Hens, over 5 lbs., 14-15
Young turkeys, 8-12 lb

TORONTO LIVES

TORONTO, April 18.
ronto livestock receipts
tions:
Cattle receipts 2600.
quiet at the opening w
steady. Butcher cows
$2.25-$2.75. Choice fe
at $6.50-$7. A few loa
choice handyweight
sold at $5-$5.40.
Steers up to 1,050
choice $5-$5.40; med
common $4-$4.50; ste
lbs. good and cho
medium $5.25-$5.50;
$5; heifers, good an
$5.25; medium $4.50-$
$4.50; fed calves, go
$6.50-$7; medium $5.
good $3.25-$3.75; me
common $2.25-$2.75;
cutters $1-$2; bulls,
common $2-$2.50; at
er steers, good $4.2
$3.50; milkers and
Calf receipts 370.
ened steady with c
$6-$6.50 and with
$3.50-$5.
Good and choice
common and me
grassers, $2.50-$3.
Hog receipts 84
were established
Bids were somew
Sheep receipts
lambs made up th
ply up to 11 o'cl
sold at $4-$9 e
sheep sold up to
oGod ewe an
$7.50-$8¾; me
culls, $5-$6; go
$3.50; heavies,
$2.

More A For Mary

OTTAWA, Sup
plementary
tabled in
will it is
ther assist
industry i
nature of
known un
met is ma
are introd
however.
Nova Sco
product i
and East
ment ma
berta coa
will also

ADVE

KING AN

(Continued
veil and train
Brussels lace
for the wedding
ation back.
There were
maids, but the
honor wore go
tin, and the
in gold satin.
Great
Crowds gath
trey entrances
The wedding
through the
the spectacle
passed along
nace across t
high altar wh
The honeym
Cotehele Hou
ed by the Ea
whose wife
groom.

IMPORTANCE OF BIG CONFERENCE

(Continued from Page One.)

had attained in the six years of its existence. He explained the origin of the Canadian Chamber, pointing out that it had grown far beyond the expectations of those who launched it. As the first idea had merely been a get-together meeting in Winnipeg that would allow Canadians in the East to get the viewpoint of the Westerns and vice versa.

W. M. Birks, Montreal, a director of the Sun Life Assurance Company and other companies, was introduced to the vice president of the Federation of Chambers of Commerce of the British Empire and in an eloquent ten minute speech gave a comprehensive outline of the greatness of that Empire which included one quarter of the Globe's surface and over one-fourth of the world's population. He stressed the fact that the Empire was not old, but rather young and that of all the Empires that existed in 1914 only the British Empire remained.

Speaking of the Imperial Conference, Mr. Birks declared that while it was not proposed to hurt Canadian industries or lower the living standards of the Canadian worker, the conference must not be approached in a spirit of all take and no give, but rather in an effort to help the whole Empire.

Rotarian R. Goring moved a vote of thanks to the speakers.

The nominative committee's report was read by President R. F. Downey, naming the following ten members chosen among whom five directors are to be elected at next Monday's luncheon: James Juby, Dr. A. Moir, J. L. Gillespie, A. Darling, J. Hughes, Chris G. Graham, Fred Reed, James Dutton, Douglas Loomis and Elmer Metcalfe.

QUEENSBORO

Miss Ida McCaw who has spent the winter with her brother in Sudbury and the last few weeks in Toronto returned home on Friday.

The W.M.S. of Hassard's Corners met in the vestry on Thursday afternoon with Miss Francis Keene presiding.

Mrs. Clarke, of Vancouver and Mrs. Baulock, of Toronto recently visited their brothers, Messrs. Garry, James and Frank Barry.

Keith Rollins has secured a job in the cheese factory at Tweed and expects to begin work about April 20.

Miss Emma Lynn, of Brockville, nurse-in-training recently visited her father, Mr. John Lynn.

Mr. and Mrs. R. Newal Broad were in Belleville recently on business.

The Young People of Hassard's Corners held their meeting in the Sunday School rooms on Thursday evening with Miss Marion Mutton presiding. The meeting was opened by singing, "The world must be conquered for Christ." Prayer was offered by Mr. Everson. The scripture lesson was read from St. Matt. 5, by Mr. Maxwell Burnside. Miss Jennie Ketcheson had charge of the program and called upon Mrs. Everson for a paper on "The why and how of Home Missions." Miss Vera Fitchette and Miss Gertie Anderson rendered a duet. Miss Fitchette gave a paper entitled, "The Heroes of Peace." The meeting was closed by singing, "The whole wide world for Jesus" and the mispah benediction.

The Queensboro W.M.S. held its meeting on Thursday afternoon at the home of Mrs. John Alexander, Sr. Prayer was offered by Mrs. George Holmes. The quilt top which was pieced by Miss Marion Love was brought in but it was decided to do the quilting later. Mrs John O'Rourke gave a paper describing the work of Miss Clazie, the W.M.S. missionary in Formosa. Mrs Everson gave the report of the W.M.S. Presbyterial meeting held in Belleville on Wednesday and Thursday, April 7 and 8. Mrs. Bruce Leslie gave a paper on "Little Kagawa" which was a story about young Japanese who are copying the spirit of Kagawa and doing intensive Christian work among their own people. A paper on "Temperance" was given by Mrs. John Alexander.

The favorite food of the so-called sparrowhawk is the grasshopper.

Tweed

Mr. and Mrs. H. W. Crosbie and son Bobbie, and Mrs. Galbraith spent the week-end with Mrs. Crosbie's sister in Bradford.

Capt. P. C. Gilman, M.C., of the Army and Navy Veterans' Association was the guest of Mr. and Mrs. Samuel Hampson for a few days.

Mrs. E. B. Cooke spent the week-end with her daughter, Miss Eileen of Toronto.

Mrs. S. Lee attended the funeral of her aunt, Mrs. John Orr in Halloway on Thursday.

Mr. A. Brouchy of Montreal attended the funeral of his cousin, the late Miss Jennie Dewey on Wednesday.

Miss Florence Maynes of Stirling is visiting Mr. and Mrs. A. J. Maynes.

Mr. Arthur Kerr of Queen's University, Kingston is visiting his parents, Mr. and Mrs. C. H. Kerr this week.

Mr. E. Smith of Toronto spent the week-end with his brother, Mr. H. Smith.

Mr. and Mrs. Leon Meraw, formerly of Detroit, have taken up their residence on a farm near Tweed.

Mrs. William Jones and son Bill, and Miss Betty Conley of Stirling visited Mrs. S. G. Way on Sunday.

Miss Helena Elkington has returned after spending the past two weeks at her home in Plevna.

Mrs. E. Hagerman has returned after spending a few days with friends in Crookston.

Mr. and Mrs. Edgar Salisburg and Jean of Stirling and Mrs. E. C. Mills of Foxboro spent Sunday with Mr. and Mrs. S. H. Connor.

Mr. Robert Sayers visited relatives in Toronto for a few days last week.

Mr. George Bell of Madoc visited Mr. and Mrs. Ed. Fitchett over the week-end.

Mr. Davison Boyd, who has been working on No. 7 Highway at Kaladar, is visiting friends in town.

Miss Hylda Sampson of Fort William attended the funeral of her aunt, the late Miss Dewey.

Mr. George Shaw, manager of Tweed branch of Dominion Stores, as well as the general staff received signal honors. In the February contest conducted by the company, the local branch won second prize, and a cheque of $75 was received this week. In competition with six hundred and eighty stores, Tweed ranked second of them all. Displays, revenue and general appearance of the stores were taken into consideration by the judges in awarding the prizes.

Mr. H. J. Murphy has accepted a position in the Trudeau Motor Sales.

At the adjourned meeting of Kaladar Gold Mines, held in Toronto on Wednesday, considerable business was transacted and plans are under way for further development at the mines.

PROBE ADJOURNED.

KITCHENER, April 18.—An adjournment sine die was made by Judge Clement to-day in the probe into the services of William Schultz, road superintendent, suspended by Mayor Bebeau some weeks ago charged with permitting improper concrete tile to be used in local improvements.

BOAT UPSETS, 2 DROWN.

PHILADELPHIA.— When their home-made, crudely built boat with an outboard motor, overturned on the Delaware river yesterday, Elmer Binter, and Charles McKeel were thrown into the water with such force that they drowned without coming to the surface.

LOSES APPEAL

TORONTO, April 18 (C.P.)—Appeal of George Clarence Pierson of six years imprisonment at Portsmouth Penitentiary was dismissed by the Appeal Court at Osgoode Hall here to-day. Pierson was sentenced by Magistrate Bull at Brampton on a charge of breaking and entering the premises of W. J. Garbutt, general storekeeper and postmaster of Malton, Ont.

Poultry flocks in Trinidad, British West Indies, are being improved by the importation of selected stock from Nova Scotia.

RADIO LEAGUE PRESENTS CASE

(Continued from Page 1)

tion of the most efficient existing stations and the third stage the high-powered network, covering in all a period of approximately five years.

(5) That the listeners' license fee be raised to $3.00 a year.

(6) That the Canadian Broadcasting Company be independent of the Civil Service, responsible to Parliament through a sub-committee of the Privy Council, consisting of the Minister of Marine and two other Ministers.

The Canadian Radio League strongly opposed the creation of a commission controlling private enterprise, Mr. Spry said. The system, he contended, had been tried out in the United States and had been a failure. Further, he claimed, it would not guarantee coverage for Western Canada or the Maritimes, because of the inadequate advertising revenue available in those areas.

Mr. Spry went at length into the history of the Radio Corporation of America, which he said had a monopoly of radio broadcasting in the United States, and connected this corporation with the powerful interests of that country.

Mr. Spry declared that some of the opposition advanced before the committee was at the instance of the American Radio monopoly.

The program of those opposed to the Aird report is in harmony with the interests of the American chains. There is cooperation with the American chains in opposing nationalization, he said.

In the first place, the American chains have regarded Canada as part of their field and consider Canada as in a state of radio tutelage without talent, resources, or capacity to establish a third chain on this continent, he said.

In the second place, if such a Canadian non-commercial chain were constructed it would seriously weaken the whole advertising basis of American broadcasting. If, for example the Canadian chain offered two hours of the best possible jazz programs over a dominion wide chain at night would inevitably cover a large area of the United States, would not every listener, Canadian or American, tune in on Canadian non-advertising programs in preference to eight 15 minute American advertising programs, in which there would be 16 advertising speeches occupying from 7 to 25 per cent of the time.

EMPIRE TRADE

(Continued from Page 1)

"We should approach the conference in a give and take spirit. I hope that this British Empire conference is but the beginning of a world conference. Spirit of confidence will do the most good for the Empire and for the whole world."

F. K. Kerr, speaking at the conference, said: "I hope the briefs on the trade situation in Canada are being made clear cut and generous. We should consider what we can give as well as what we take. There is no doubt that Canadian interests will be safeguarded, but we should give much thought to what we can give whole-heartedly and generously. I tremble to think what it may mean to Canada and the whole Empire if this conference should fail."

James Dutton: "This conference should better conditions between Canada and the Empire. A spirit of co-operation should not be lacking in it and there is no doubt that the Peterborough Chamber of Commerce will have some practical suggestion to make when the proper time comes."

G. A. Gillespie pointed out that a great benefit would be conferred upon Canadian agriculture if some small form of preference were given Canadian cheese, butter, and milk entering the British markets

John R. Marshall, chairman of the Chamber of Commerce, presided at the conference.

FORMER PASTOR IS SPEAKER AT ST. JAMES' CHURCH SERVICE

Rev. J. H. Dudgeon of Wellington Addresses Members of Men's Brotherhood.

SPECIAL MUSIC.

A great day's services, conducted under the auspices of the Men's Brotherhood of St. James' United Church, was held yesterday, when Rev. J. H. Dudgeon, former pastor, now of Wellington street United Church, London, was guest speaker.

In introducing him, Rev. Mr. Moorhouse said that words were quite unnecessary, since the crowded church spoke the sincerest welcome of the people, the church at all three services being filled to capacity.

Under the direction of Frank Stevens, organist and choir leader, a special program of music was arranged for the day.

Expressing his pleasure in renewing relations with old friends, Rev. Dudgeon brought to his former congregation an inspiring message of hope in this time of depression and change.

"We must go" said the speaker, "to the word of God, for something that will endure, where we read 'Forever, O Lord, Thy word is settled in Heaven'." The Bible is God's written word and Jesus is His living word. In writing His divine word, man was the stenographer and God the dictator. Jesus, too, declared the Bible to be enduring, for He says Heaven and earth shall pass away, but My word shall not pass away.

To-day, many are losing faith in the Old Book, in its miracles, and in Jesus' redeeming power. But this is nothing short of blasphemy. Heaven and earth are God's own handiwork, and if His word is more enduring, it must be Divine. This stupendous claim made by Jesus has been substantiated by tests which it has already stood. The first test is that of bitterest opposition through all centuries when all the artillery of earth and hell have been levelled against it. It has also stood the test of scrutiny and although it has been analyzed and pulled to pieces, not one flaw has been discovered. It has also borne the test of history and has been found accurate in all its prophesies. The test of practical application has been met, for the Bible is suitable to every occasion.

Most Acceptable Facts

Since this Bible is a sure foundation, we must accept certain facts. First, there is a future life. And eternal heaven and hell, as plainly declared by Jesus. Second, any one who believes shall receive forgiveness and eternal life. Third, No one who rejects Jesus Christ shall see the Light, and lastly, if a man be not born again, he shall not enter the Kingdom of God. This is a matter of tremendous importance and should be the one great business of ministry.

These "sure" things should gladden our hearts in this day of change and uncertainty. In closing Mr. Dudgeon commended to his congregation the Word of God, which fits every human need.

Afternoon Service

In addressing the Men's Brotherhood at the afternoon service, the speaker of the day took up the lesson of Abram's call, emphasizing the fact that such a call comes to each one of us and it is only in answering the call that we receive the blessing.

The president, Mr. Wood, presided, and the male quartette contributed two appropriate numbers "Where He Leads Me I Will Follow" and "Jesus Lover of My Soul".

The evening service was a fitting climax to a wonderfully inspiring day, when Rev. Mr. Dudgeon spoke on the theme of salvation, taking as his text, Psalm 40:1-2: "He brought me up also out of an horrible pit, out of the miry clay, and set my feet upon a rock and established my going."

These words he brought as a personal testimony, as well as the experience of many. This is a picture of an eastern prison, a pit in which a prisoner is helpless, and is typical of the person lost in sin. It is useless for such a one to struggle. He needs some one to deliver him and that one is the Lord Jesus. He offers a perfect deliverance from the bondage of sin and we have that blessed assurance. He puts a new song into the mouths of his children which is not only heard but seen in their lives. An earnest plea to accept the salvation so freely offered, was made by the minister in concluding his evening message, after which he pronounced the benediction.

During all the services the pastor, Rev. Mr. Moorhouse, was present on the plaform with the guest speaker.

Special Music

A special men's choir made up of members of the Brotherhood, assisted by the junior choir, which was organized by Mr. Dudgeon, took charge of the evening's music, while the senior and junior choirs sang at the morning service. The program was as follows:

Morning senior choir: "Send out the Light" (Gounod); Junior choir, "Wonderful Grace of Jesus" (Lillenas); solo, "Guide Me O Thou Great Jehovah" (Hughes) Mr. John Parry; duett, "He's the One" (Mackay) Misses Jennie and Margaret Smart.

Evening: Men's choir, "My Anchor Holds" (Towner); Jr. choir, "Reapers are Needed"; (Gabriel); Junior and men's choir, "All Hail the Power of Jesus' Name"; solo "The Holy City" (Adams), Miss Marion Wood; quartette "Consolation" (Mendelssohn) Messrs. A. Lee, H. Turner, Worral and Baldry.

It is interesting to note that during Rev. Mr. Dudgeon's visit to St. James' Church, his London pulpit was occupied by Mr. Anson Moorhouse, Jr., son of Rev. A. E. Moorhouse, this city.

LEGION HOLDS YPRES PARADE

Annual Ypres Church Parade Held to Murray Street Church.

BIG TURN OUT.

Medals flashing in the brilliant Spring sunshine made a brave showing, when members of the Canadian Legion turned out on Sunday morning for their annual church parade in celebration of the second battle of Ypres. The Legionares' parade was augmented by a large turnout of militiamen headed by the band of the Peterborough Rangers regiment, under Lieut. W. Peryer, and by the Ranger's bugle band and the Caledonia Pipe band. The parade mustered shortly after 10 o'clock under the command of A. E. Everett, president of the local branch of the Canadian Legion. It was marshalled by Captain James Abraham. Militia units were under the direction of Major G. G. Winterbottom, M. C., D. C. M.

At the invitation of the Rev. J. H. Sutcliffe, the returned men paraded to Murray street Baptist church after having first undertaken a short route march through the principal streets of the city, via Aylmer street, Charlotte street and George street.

Commemorating the second battle of Ypres which took place in April 1915 and during which the First Canadian Division suffered severe casualties and won undying fame, the service at the church was completely in harmony with the occasion. The Rev. Mr. Sutcliffe preached an inspiring sermon, the theme of which was "Conquest".

Following the service the parade lined up outside the church while the Last Post and Reveille was sounded by Lieut. Peryer, following which President Everett thanked the men for their splendid turn out. The National Anthem was played and the parade was dismissed.

A total of 7,350,000 acres of land were under cultivation in Quebec in 1931, according to the provincial Minister of Agriculture.

SCREEN ODDITIES
by Captain Roscoe Fawcett

FINANCIAL AND MINING REVIEWS

TO-DAY'S QUOTATIONS

QUOTATIONS COMPLETE TO 2.30

Toronto Stocks
BIGGAR & CRAWFORD

	High	Low	2.30
Abitibi	1½-¾	..	..
Con. Bake	6¼b	..	..
Br. Amer. Oil	9¼	9⅛	9¼
Can. Bread Co.	2-2½	..	..
Bell Tel	93¼	90	90½
Burt F. N.	21¼	..	..
B. C. Power	20s	..	..
C. P. R.	14	..	..
Can Dredge	12½b	..	..
Cockshutt	4-5	..	..
Dom. Stores	17	..	..
Ford	9⅞	9⅛	9⅛
Can. Gyproc	3⅛	..	..
Walk. G. and W.	3½	..	..
Int. Nickel	6¾	6¾	6¾
Imp. Oil	8	..	..
Con. Smelt.	40	..	..
Laura S.	34-5	..	..
Loblaw	9½s	..	..
McColl. Front.	7⅜b	..	..
Page Hersey	42½	..	..
Photo Eng.	15b	..	..
Int. Pete	10	9¾	9¾
Std. Steel	2b	..	..
Service Stations	4	..	..
Sup. Petro	14¼b	..	..
Steel of Canada	16⅞	16½	16⅞
Brazilian	9¾	9½	9½

WHEAT.

Chicago—

	May.	July.	Sept.
Open	58⅞	61⅞	64
Close	58¼	60¾	63½

Winnipeg—

	May.	July.
Open	63½	65½
Close	63⅛	65

Liverpool—
Due—Unch-⅛ down.
Open—Unch.-⅜ down.
Close—⅛-⅜ down.

New York Stocks
BIGGAR & CRAWFORD

	High	Low	2.30
Allied Chem.	64	62¼	63
Am. Can.	50¼	47⅝	47⅝
Am. For. Power.	4¼	..	..
Am. Radiator	5	4⅜	4⅜
Am. Smelters A.	9⅜	9⅜	9⅜
Am. Tel. & Tel.	107⅞	100½	100⅜
Anaconda Copper	5⅞	5⅝	5⅝
Atchison	45	42½	42½
Baldwin Loco.	4	..	..
Balt. & Ohio	9½	8⅜	9¼
Bethlehem Steel.	13⅝	12⅜	13⅛
Borden's	32¼	..	..
Briggs	6⅛	5⅞	6⅛
Byers, A. M.	8½	..	..
Canada Dry	8⅛	..	..
Chrysler	9	8⅞	9
Col. Gas	9¼	8¾	8¼
Com. Solvents	6⅛	..	..
Cons. Gas	52½	50¼	50¼
Dupont	32½	31½	31½
Elec. B. & S.	14⅝-⅜	..	..
Freeport Texas	15⅛	..	..
Gen. Electric	15⅞	15⅛	15⅛
Gen. Foods	33⅞	..	..
Gen. Motors	12⅛	11⅞	11⅞
Gillette	19	18⅛	18⅛
Houston Oil	14	..	..
Hudson Motors	4⅜	..	..
Int. Nickel	6	5⅞	5⅞
Int. Tel. & Tel.	5⅝	5½	5½
Johns-Manville.	11	10⅜	10⅜
Qennecott	7½	6⅝	6⅝
Mack Truck	14⅝	..	..
Mont. Ward.	7½	7⅛	7⅛
N.Y. Central	20⅜	19¼	19⅜
North Amer.	26¼	25½	25½
Pack. Motors	2⅞	..	..
Para.-Publix.	5	4⅜	4⅜
Penns.	13⅝	12⅞	13½
Pennick & Ford	23	..	..
Pub. Serv. N.J.	44	42⅜	42⅜
Radio Corp.	5⅞	5½	5½
Royal Dutch	15⅜	15⅜	15⅜
Sears-Roebuck	21½	20⅜	20⅜
South. Pacific.	13⅞	12⅜	13
Stand. Brands.	11⅜	11	11
Std. Oil of N.J.	23¼	22⅜	23¼
Std. Oil of N.Y.	8⅜	..	..
Studebaker	6⅜	..	..
Texas Gulf	18½	..	..
Timken Rill. B.	15	..	..
Union Carbide	22	21¼	21½
Union Pacific.	54¼	52	52½
United Corp.	6½	6⅛	6¼
U.S. Rubber.	3⅞	..	..
U.S. Steel	33¼	31⅝	31⅝
Vanadium Corp.	8⅜	8½	8½
Westinghouse	23⅛	22½	22½
Woolworth	37½	36½	36½

Toronto Mining
JAY L. FRANCIS & CO.

	High	Low	2.30
Abana	5s	..	..
Acme	12½s	12b	..
Ajax	77	75	75
Amulet	13s	10½b	..
Arno	1¾	1¾	1¾
Base Metals	80s	50b	..
Bidgood	6	5½	5⅝
Big Missouri	5¼	5¼	5¼
Brownlee	1½s	1b	..
C. Res.	78	70	75
Cen. Man.	6s	5½b	..
Cost Copper	85s	60b	..
Dome	925	905	910
Eldorado	116	107	109
Falconbridge	80	70	80
Hollinger	455	450	450
Howey	31½	31	31
Hudson Bay	180	175	175
Int. Nickel	680	660	650
Kirk. Lake.	35½	34	34
Lake Shore	2650	2615	2650
McIntyre	1700s	1600b	..
Macassa	30	30	30
Man. Basin	1s	..	..
Br. Am. Oil	910	905	905
Home Oil	20s	15b	..
Imp. Oil	810	790	800
Inter. Pete.	1000	985	1000
Homestead Oil	30	30	30
Royalite Oil	450b	..	..
Cal and Edm Oil	18b	..	..
Alexandra	1½	1½	1½
Barry Holl	7	6½	6½
Granada	75	75	75
Buffalo Canada	32½	32	32¼
Moss Mines	32	32	32
Moffat Hall	1¾	1¾	1¾
Nor Can	20S	..	..
Mandy	5S	3½B	..
Marlartic	4½B	3B	..
Mining Corp	85	81	81
Newbec	2S,	1¾B	..
Nipissing	90S	..	..
Noranda	1625	1600	1600
Nordon	5¾S	5B	..
Pend Oreille	70S	..	..
Premier	41½	41	41½
Sher Gord	39	35	37
Siscoe	60½	58½	60½
Sudbury Basin	23	23	23
Sylvanite	45	45	45
Teck Hughes	390	383	385
Towagmac	15B	..	..
Tread Yukon	250S	225B	..
Vipond	31	31	31
Ventures	35	31	33
Waite Acker	20S	25B	..
Wright Harg	230	225	225
Ribago	1	1	1
Algonquin	½	½	½
Bagamac	4	4	4
Kirk Hud Bay	55S	40B	..
Federal Kirk	3S	2¾B	..
Gem Lake	1½	1½	1½
McLeod R	4½	4½	4½
Dom Explorers	5S	4½B	..
Pioneer	360S	350B	..

Market Closing On All Exchanges

WALL STREET.

NEW YORK, April 18 (C.P.).—The stock market suffered another relapse to-day and closed with a heavy tone, although transactions approximated only 800,000 shares. Weakness of American Telephone, off 3, American Can, off more than 2 and U.S. Steel, down about 1½, all to new lows, featured the slow decline. Eastman lost 4, and Coca-Cola 3. A number of prominent industrials and utilities yielded one or more, but rails were steady.

TORONTO EXCHANGE

TORONTO, April 18 (C.P.).—Trading volume remained at a low level on Toronto Stock Exchange this afternoon and morning, but the market weakened with New York and closed soft.

Bell Telephone dropped back 4 points to 90, its record low. C.P.R. at 14 was off ⅝, Brazilian at 9½ was off ¼ point and Ford of Canada ata 9⅜ off ⅛, and aPge-Hersey lost ½ point gain picked up during the morning.

Oils, which had been firm and slightly higher in early trading, closed soft with small losses common to leaders.

Nickel was firm at 6½, Smelters stronger at 40, but Noranda eased to 16.

STANDARD DEXCHANGE.

TORONTO, April 18 (C.P.).—The Standard Stock and Mining Exchange listings pursued an irregularly lower course in moderate turnover to-day. Lower-priced golds were about the only issues to show resistance to the trend, and even in this group a few losses appeared.

International Nickel and Noranda closed off about a quarter each. Eldorado was weak, dropping about 7 cents. Mining Corp. sold at 80, for a 5-cent loss.

In the higher-priced golds, Lake Shore lost 40 cents and Dome 15, and smaller losses were suffered by Teck Hughes and Wright Hargreaves, while Hollinger sold unchanged.

Oils trended towards lower levels.

HEALTHIER CHILDREN.

LONDON, April 18. — (C.P. Cable.)—Children are leaving British schools to-day healthier and fitter than the children of 20 years ago, Sir Donald Mackan, president of the Board of Education told the House of Commons this afternoon.

LIFFORD LINE

Mr. and Mrs. William Lathangue were guests of Mr. and Mrs. Donley Fisher, of Ops, on Wednesday. Mr. Fisher, a brother-in-law of the latter, is seriously ill, with Dr Logan, of Lindsay, in attendance.

BARRISTERS AND SOLICITORS

JAMES FORDYCE STRICKLAND K.C., M.P.P. BERNARD E. PARK—Barristers Solicitors Notary Publics, Peterborough 'Phone 191 Money to Loan 375 Water Street

R. H. HALL, K.C.—Solicitor etc. Peterborough Ont. Office: Corner of Hunter and Water Streets, over the Canadian Bank of Commerce Trust Funds on Loan on easy terms of payment

GORDON & ELLIOTT — Barristers Solicitors Notaries, Patents and Trade Marks Money to Loan Telephone 3300 — Bon G N Gordon K.C. Alexander L. Elliott Toronto Office: 410 Saturday Night Building, 73 Richmond Street West Telephone Number Elgin 8831

PECK, KERR & McELDERRY—Barristers, Solicitors and Notaries. Office: 415 Water Street, Peterborough Telephone 1950 E. A. Peck M.P., F. D. Kerr, K.C., V. J. McElderry K.C.

SUPPORT
the town that supports you
BUY AT HOME

Island That Has Wrecked 200 Ships Moving Out In Atlantic

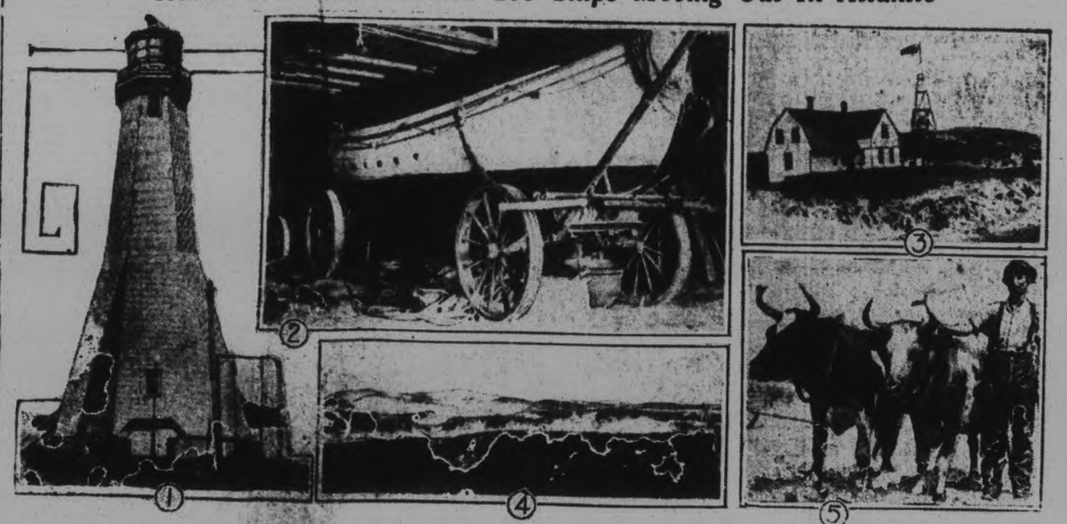

Sable Island, dread 'graveyard of the Atlantic,' 100 miles south-east of Halifax, is reported to be moving. Of recent years the famous island of sand dunes has shrunk from 40 miles to 20 miles, and now it is said that the action of the wind on the sand is causing the island to "creep" eastward. Some views of Sable Island are shown in the layout: (1) One of the modern lighthouses on the island. (2) A lifeboat mounted on a wagon ready for instant use when a wreck is reported. (3) A view of the beach. (4) A staff house and watch tower maintained by the Canadian Government. (5) A yoke of oxen used in tilling the island's comparatively fertile soil.

Livestock-Produce Quotations

TORONTO PRODUCE.

TORONTO, April 18 (C.P.). — Produce delivered at Toronto:

Eggs, extras, doz. 14-15c; firsts, doz., 12-13c.

Cream, churning, No. 1, lb. 19-20c.

Creamery butter, No. 1, solids, lb. 20-20¼c.

Potatoes, No. 1, in bags 27-29c.

Export beef cattle, 1,000 lbs. and over, $5.50-$6.

Chickens, over 5 lbs., 16-17c.

Hens, over 5 lbs., 14-15c.

Young turkeys, 8-12 lbs., 18-20c.

TORONTO LIVESTOCK

TORONTO, April 18.—(CP)—Toronto livestock receipts and quotations:

Cattle receipts 2600. Trade was quiet at the opening with early sales steady. Butcher cows ranged at $2.25-$2.75. Choice fed calves sold at $6.50-$7. A few loads of good to choice handyweight butcher cattle sold at $5-$5.40.

Steers up to 1,050 lbs. good and choice $5-$5.40; medium $4.50-$5; common $4-$4.50; steers over 1,050 lbs. good and choice $5.50-$6.00; medium $5.25-$5.50; common $4.50-$5; heifers, good and choice $5-$5.25; medium $4.50-$5; common $4-$4.50; fed calves, good and choice $6.50-$7; medium $5.25-$6.25; cows, good $3.25-$3.75; medium $2.75-$3.25; common $2.25-$2.75; canners and cutters $1-$2; bulls, good $2.75-$3.25; common $2-$2.50; stocker and feeder steers, good $4.25-$4.50; common $3.50; milkers and springers $30-$60.

Calf receipts 370. Calf trade opened steady wih choice vealers at $6-$6.50 and with light calves at $3.50-$5.

Good and choice veal, $5.50-$6.50; common and medium, $3-$5.25; grassers, $2.50-$3.

Hog receipts 840. No hog prices were established up to 11 o'clock. Bids were somewhat lower.

Sheep receipts 1,240. Western lambs made up the bulk of the supply up to 11 o'clock. Spring lambs sold at $4-$9 each. Good light sheep sold up to $3.50 cwt.

oGod ewe and wether lambs, $7.50-$8¾ medium, $6.50-$7.25; culls, $5-$6; good light sheep $3-$3.50; heavies, $2.50-$3; culls, $1-$2.

KING AND QUEEN

(Continued from Page 1)

veil and train were of lovely old Brussels lace which had served for the wedding of at least one generation back.

There were only two adult bridesmaids, but the five small maids of honor wore gold net over gold satin, and the five pages were clad in gold satin.

Great Crowd Gathers.

Crowds gathered around the abbey entrances from early morning. The wedding procession entered through the great west door and the spectacle as the procession passed along the abbey's wonderful nace across the choir and so to the high altar was one to remember.

The honeymoon will be spent at Cotehele House, St. Dominick, loaned by the Earl of Mount Edgcumbe, whose wife is an aunt of the groom.

More Aid Expected For Mining Industry

OTTAWA, April 18 (C.P.)—Supplementary estimates soon to be tabled in the House of Commons will it is understood, provide further assistance to the coal mining industry in Canada. The exact nature of the assistance will not be known until an official annoucemet is made or the supplementaries are introduced. It is intimated, however, that, in order to help Nova Scotia mines to market their product in the markets of Quebec and Eastern Ontario, the Government may provide assistance. Alberta coal miners, it is understood, will also be assisted.

ADVERTISE IN THE EXAMINER

IMPORTANCE OF BIG CONFERENCE

(Continued from Page One.)

had attained in the six years of its existence. He explained the origin of the Canadian Chamber, pointing out that it had grown far beyond the expectations of those who launched it. As the first idea had merely been a get-together meeting in Winnipeg that would allow Canadians in the East to get the viewpoint of the Westerns and vice versa.

M. Birks, Montreal, a director of the Sun Life Assurance Company and other companies, was introduced to the vice president of the Federation of Chambers of Commerce of the British Empire and in an eloquent ten minute speech gave a comprehensive outline of the greatness of that Empire which included one quarter of the Globe's surface and over one-fourth of the world's population. He stressed the fact that the Empire was not old, but rather young and that of all the Empires that existed in 1914 only the British Empire remained.

Speaking of the Imperial Conference, Mr. Birks declared that while it was not proposed to hurt Canadian industries or lower the living standards of the Canadian worker, the conference must not be approached in a spirit of all take and no give, but rather in an effort to help the whole Empire.

Rotarian R. Goring moved a vote of thanks to the speakers.

The nominative committee's report was read by President R. F. Downey, naming the following ten members chosen among whom five directors are to be elected at next Monday's luncheon: James Juby, Dr. A. Moir, J. L. Gillespie, A. Darling, J. Hughes, Chris G. Graham, Fred Reed, James Dutton, Douglas Loomis and Elmer Metcalfe.

QUEENSBORO

Miss Ida McCaw who has spent the winter with her brother in Sudbury and the last few weeks in Toronto returned home on Friday.

The W.M.S. of Hassard's Corners met in the vestry on Thursday afternoon with Miss Francis Keene presiding.

Mrs. Clarke, of Vancouver and Mrs. Baulock, of Toronto recently visited their brothers, Messrs. Garry, James and Frank Barry.

Keith Rollins has secured a job in the cheese factory at Tweed and expects to begin work about April 20.

Miss Emma Lynn, of Brockville, nurse-in-training recently visited her father, Mr. John Lynn.

Mr. and Mrs. R. Newal Broad were in Belleville recently on business.

The Young People of Hassard's Corners held their meeting in the Sunday School rooms on Thursday evening with Miss Marion Mutton presiding. The meeting was opened by singing, 'The world must be conquered for Christ." Prayer was offered by Mr. Everson. The scripture lesson was read from St. Matt. 5, by Mr. Maxwell Burnside. Miss Jennie Ketcheson had charge of the program and called upon Mrs. Everson for a paper on "The why and how of Home Missions." Miss Vera Fitchette and Miss Gertie Anderson rendered a duet. Miss Fitchette gave a paper entitled, "The Heroes of Peace." The meeting was closed by singing, "The whole wide world for Jesus" and the mispah benediction.

The Queensboro W.M.S. held its meeting on Thursday afternoon at the home of Mrs. John Alexander, Sr. Prayer was offered by Mrs. George Holmes. The quilt top which was pieced by Miss Marion Love was brought in but it was decided to do the quilting later. Mrs John O'Rourke gave a paper describing the work of Miss Clazie, the W.M.S. missionary in Formosa. Mrs Everson gave the report of the W.M.S. Presbyterial meeting held in Belleville on Wednesday and Thursday, April 7 and 8. Mrs. Bruce Leslie gave a paper on "Little Kagawa" which was a story about young Japanese who are copying the spirit of Kagawa and doing intensive Christian work among their own people. A paper on "Temperance" was given by Mrs. John Alexander.

The favorite food of the so-called sparrowhawk is the grasshopper.

Tweed

Mr. and Mrs. H. W. Crosbie and son Bobbie, and Mrs. Galbraith spent the week-end with Mrs. Crosbie's sister in Bradford.

Capt. P. C. Gilman, M.C., of the Army and Navy Veterans' Association was the guest of Mr. and Mrs. Samuel Hampson for a few days.

Mrs. E. B. Cooke spent the week-end with her daughter, Miss Eileen of Toronto.

Mrs. S. Lee attended the funeral of her aunt, Mrs. John Orr in Halloway on Thursday.

Mr. A. Brouchy of Montreal attended the funeral of his cousin, the late Miss Jennie Dewey on Wednesday.

Miss Florence Maynes of Stirling is visiting Mr. and Mrs. A. J. Maynes.

Mr. Arthur Kerr of Queen's University, Kingston is visiting his parents, Mr. and Mrs. C. H. Kerr this week.

Mr. E. Smith of Toronto spent the week-end with his brother, Mr. H. Smith.

Mr. and Mrs. Leon Meraw, formerly of Detroit, have taken up their residence on a farm near Tweed.

Mrs. William Jones and son Bill, and Miss Betty Conley of Stirling visited Mrs. S. G. Way on Sunday.

Miss Helena Elkington has returned after spending the past two weeks at her home in Plevna.

Mrs. E. Hagerman has returned after spending a few days with friends in Crookston.

Mr. and Mrs. Edgar Salisburg and Jean of Stirling and Mrs. E. C. Mills of Foxboro spent Sunday with Mr. and Mrs. S. H. Connor.

Mr. Robert Sayers visited relatives in Toronto for a few days last week.

Mr. George Bell of Madoc visited Mr. and Mrs. Ed. Fitchett over the week-end.

Mr. Davison Boyd, who has been working on No. 7 Highway at Kaladar is visiting friends in town.

Miss Hylda Sampson of Fort William, attended the funeral of her aunt, the late Miss Dewey.

Mr. George Shaw, manager of Tweed branch of Dominion Stores, as well as the general staff received signal honors. In the February contest conducted by the company, the local branch won second prize, and a cheque of $75 was received this week. In competition with six hundred and eighty stores, Tweed ranked second of them all. Displays, revenue and general appearance of the stores were taken into consideration by the judges in awarding the prizes.

Mr. H. J. Murphy has accepted a position in the Trudeau Motor Sales.

At the adjourned meeting of Kaladar Gold Mines, held in Toronto on Wednesday, considerable business was transacted and plans are under way for further development at the mines.

PROBE ADJOURNED.

KITCHENER, April 18.—An adjournment sine die was made by Judge Clement to-day in the probe into the services of William Schultz, road superintendent, suspended by Mayor Bebeau some weeks ago charged with permitting improper concrete tile to be used in local improvements.

BOAT UPSETS, 2 DROWN.

PHILADELPHIA.— When their home-made, crudely built boat with an outboard motor, overturned on the Delaware river yesterday, Elmer Binter, and Charles McKeel were thrown into the water with such force that they drowned without coming to the surface.

LOSES APPEAL

TORONTO, April 18 (C.P.)—Appeal of George Clarence Pierson of six years imprisonment at Portsmouth Penitentiary was dismissed by the Appeal Court at Osgoode Hall here to-day. Pierson was sentenced by Magistrate Bull at Brampton on a charge of breaking and entering the premises of W. J. Garbutt, general storekeeper and postmaster of Malton, Ont.

Poultry flocks in Trinidad, British West Indies, are being improved by the importation of selected stock from Nova Scotia.

RADIO LEAGUE PRESENTS CASE

(Continued from Page 1)

tion of the most efficient existing stations and the third stage the high-powered network, covering in all a period of approximately five years.

(5) That the listeners' license fee be raised to $3.00 a year.

(6) That the Canadian Broadcasting Company be independent of the Civil Service, responsible to Parliament through a sub-committee of the Privy Council, consisting of the Minister of Marine and two other Ministers.

The Canadian Radio League strongly opposed the creation of a commission controlling private enterprise, Mr. Spry said. The system, he contended, had been tried out in the United States and had been a failure. Further, he claimed, it would not guarantee coverage for Western Canada or the Maritimes, because of the inadequate advertising revenue available in those areas.

Mr. Spry went at length into the history of the Radio Corporation of America, which he said had a monopoly of radio broadcasting in the United States, and connected this corporation with the powerful interests of that country.

Mr. Spry declared that some of the opposition advanced before the committee was at the instance of the American Radio monopoly.

The program of those opposed to the Aird report is in harmony with the interests of the American chains. There is cooperation with the American chains in opposing nationalization, he said.

In the first place, the American chains have regarded Canada as part of their field and consider Canada as in a state of radio tutelage without talent, resources, or capacity to establish a third chain on this continent, he said.

In the second place, if such a Canadian non-commercial chain were constructed it would seriously weaken the whole advertising basis of American broadcasting. If, for example the Canadian chain offered two hours of the best possible jazz programs over a dominion wide chain at night would inevitably cover a large area of the United States, would not every listener, Canadian or American, tune in on Canadian non-advertising programs in preference to eight 15 minute American advertising programs, in which there would be 16 advertising speeches occupying from 7 to 25 per cent of the time.

EMPIRE TRADE

(Continued from Page 1)

"We should approach the conference in a give and take spirit. I hope that this British Empire conference is but the beginning of a world conference. Spirit of confidence will do the most good for the Empire and for the whole world."

F. K. Kerr, speaking at the conference, said: "I hope the briefs on the trade situation in Canada are being made clear cut and generous. We should consider what we can give as well as what we take. There is no doubt that Canadian interests will be safeguarded, but we should give much thought to what we can give whole-heartedly and generously. I tremble to think what it may mean to Canada and the whole Empire if this conference should fail."

James Dutton: "This conference should better conditions between Canada and the Empire. A spirit of co-operation should not be lacking in it and there is no doubt that the Peterborough Chamber of Commerce will have some practical suggestion to make when the proper time comes."

G. A. Gillespie pointed out that a great benefit would be conferred upon Canadian agriculture if some small form of preference were given Canadian cheese, butter and milk entering the British markets.

John R. Marshall, chairman of the Chamber of Commerce, presided at the conference.

FORMER PASTOR IS SPEAKER AT ST. JAMES' CHURCH SERVICE

Rev. J. H. Dudgeon of Wellington Addresses Members of Men's Brotherhood.

SPECIAL MUSIC.

A great day's services, conducted under the auspices of the Men's Brotherhood of St. James' United Church, was held yesterday, when Rev. J. H. Dudgeon, former pastor, now of Wellington street United Church, London, was guest speaker.

In introducing him, Rev. Mr. Moorhouse said that words were quite unnecessary, since the crowded church spoke the sincerest welcome of the people, the church at all three services being filled to capacity.

Under the direction of Frank Stevens, organist and choir leader, a special program of music was arranged for the day.

Expressing his pleasure in renewing relations with old friends, Rev. Dudgeon brought to his former congregation an inspiring message of hope in this time of depression and change.

"We must go" said the speaker, "to the word of God, for something that will endure, where we read 'Forever, O Lord, Thy word is settled in Heaven'." The Bible is God's written word and Jesus is His living word. In writing His divine word, man was the stenographer and God the dictator. Jesus, too, declared the Bible to be enduring, for He says Heaven and earth shall pass away, but My word shall not pass away.

To-day, many are losing faith in the Old Book, in its miracles, and in Jesus' redeeming power. But this is nothing short of blasphemy. Heaven and earth are God's own handiwork, and if His word is more enduring, it must be Divine. This stupendous claim made by Jesus has been substantiated by tests which it has already stood. The first test is that of bitterest opposition through all centuries when all the artillery of earth and hell have been levelled against it. It has also stood the test of scrutiny and although it has been analyzed and pulled to pieces, not one flaw has been discovered. It has also borne the test of history and has been found accurate in all its prophesies. The test of practical application has been met, for the Bible is suitable to every occasion.

Most Acceptable Facts

Since this Bible is a sure foundation, we must accept certain facts. First, there is a future life. And eternal heaven and hell, as plainly declared by Jesus. Second, any one who believes shall receive forgiveness and eternal life. Third, No one who rejects Jesus Christ shall see the Light, and lastly, if a man be not born again, he shall not enter the Kingdom of God. This is a matter of tremendous importance and should be the one great business of ministry.

These "sure" things should gladden our hearts in this day of change and uncertainty. In closing Mr. Dudgeon commended to his congregation the Word of God, which fits every human need.

Afternoon Service

In addressing the Men's Brotherhood at the afternoon service, the speaker of the day took up the lesson of Abram's call, emphasizing the fact that such a call comes to each one of us and it is only in answering the call that we receive the blessing.

The president, Mr. Wood, presided, and the male quartette contributed two appropriate numbers "Where He Leads Me I Will Follow" and "Jesus Lover of My Soul".

The evening service was a fitting climax to a wonderfully inspiring day, when Rev. Mr. Dudgeon spoke on the theme of salvation, taking as his text, Psalm 40:1-2: "He brought me up also out of an horrible pit, out of the miry clay, and set my feet upon a rock and established my going."

These words he brought as a personal testimony, as well as the experience of many. This is a picture of an eastern prison, a pit in which a prisoner is helpless, and is typical of the person lost in sin. It is useless for such a one to struggle. He needs some one to deliver him and that one is the Lord Jesus. He offers a perfect deliverance from the bondage of sin and we have that blessed assurance. He puts a new song into the mouths of his children which is not only heard but seen in their lives. An earnest plea to accept the salvation so freely offered, was made by the minister in concluding his evening message, after which he pronounced the benediction.

During all the services the pastor, Rev. Mr. Moorhouse, was present on the platform with the guest speaker.

Special Music

A special men's choir made up of members of the Brotherhood, assisted by the junior choir, which was organized by Mr. Dudgeon, took charge of the evening's music, while the senior and junior choirs sang at the morning service. The program was as follows:

Morning senior choir: "Send out the Light" (Gounod); Junior choir, "Wonderful Grace of Jesus" (Lillenas); solo, "Guide Me O Thou Great Jehovah" (Hughes) Mr. John Parry; duett, "He's the One" (Mackay) Misses Jennie and Margaret Smart.

Evening: Men's choir, "My Anchor Holds" (Towner); Jr. choir, 'Reapers are Needed"; (Gabriel); Junior and men's choir, "All Hail the Power of Jesus' Name"; solo "The Holy City" (Adams), Miss Marion Wood; quartette "Consolation" (Mendelssohn) Messrs. A. Lee, H. Turner, Worral and Baldry.

It is interesting to note that during Rev. Mr. Dudgeon's visit to St. James' Church, his London pulpit was occupied by Mr. Anson Moorhouse, Jr., son of Rev. A. E. Moorhouse, this city.

LEGION HOLDS YPRES PARADE

Annual Ypres Church Parade Held to Murray Street Church.

BIG TURN OUT.

Medals flashing in the brilliant Spring sunshine made a brave showing, when members of the Canadian Legion turned out on Sunday morning for their annual church parade in celebration of the second battle of Ypres. The Legionares' parade was augmented by a large turnout of militiamen headed by the band of the Peterborough Rangers regiment, under Lieut. W. Peryer, and by the Ranger's bugle band and the Caledonia Pipe band. The parade mustered shortly after 10 o'clock under the command of A. E. Everett, president of the local branch of the Canadian Legion. It was marshalled by Captain James Abraham. Militia units were under the direction of Major G. G. Winterbottom, M. C., D. C. M.

At the invitation of the Rev. J. H. Sutcliffe, the returned men paraded to Murray street Baptist church after having first undertaken a short route march through the principal streets of the city, via Aylmer street, Charlotte street and George street.

Commemorating the second battle of Ypres which took place in April 1915 and during which the First Canadian Division suffered severe casualties and won undying fame, the service at the church was completely in harmony with the occasion. The Rev. Mr. Sutcliffe preached an inspiring sermon, the theme of which was "Conquest".

Following the service the parade lined up outside the church while the Last Post and Reveille was sounded by Lieut. Peryer, following which President Everett thanked the men for their splendid turn out. The National Anthem was played and the parade was dismissed.

A total of 7,350,000 acres of land were under cultivation in Quebec in 1931, according to the provincial Minister of Agriculture.

SCREEN ODDITIES
by Captain Roscoe Fawcett

CITIZENS OF HAVELOCK FORM NEW HORTICULTURAL SOCIETY

Over Eighty Members Are Signed Up—Year's Plans Discussed.

R. W. BONNEY, PRESIDENT.

HAVELOCK, April 18 (Examiner Correspondent).—Another definite step toward making Havelock the village beautiful was taken on Saturday night when the Havelock and Belmont Horticultural Society was formed. Both the village and township were well represented by some eighty members who were garnered in by the sixteen who attended the little informal meeting held at the home of Mr. Lancaster the previous week. The government insist on at least fifty members and give a grant of one dollar for the first seventy-five. At the persent rate the membership will soon reach or even pass the one hundred mark. Mr. Lancaster outlined a few of the rules and regulations governing the formation, quoting from the Horticultural Act. He also told of a few of the many benefits that might be derived. The first move after the formation was the election of officers, which resulted as follows:—

Honorary President, T. P. Lancaster, M.L.A.; President, R. W. Bonney; 1st Vice-President, J. H. Moore; 2nd Vice-President, Miss M. Williams. Five directors for a term of two years, Mrs. R. Bonney; Mrs. Wesley Johnston; Miss Lily Morrison; Mr. R. J. Peoples and Mrs. W. T. Curtis; five directors for a term of one year, Mrs. A. C. Denike; Mrs. (Rev.) S. A. Kemp, Mrs. T. P. Lancaster; Mrs. James Longmuir, Peter McCann. Auditors, Miss E. Wright and J. R. Bedford Jr.

A meeting of the directors was then held and they elected Mr. L. A. Gould as secretary-treasurer. It was decided to hold the next meeting at 8 o'clock in the council chamber on Tuesday evening. Members who were not at the meeting and others who would like to join are urged to attend this meeting, when they will choose the premiums and submit their lists to the directorate who will send in the orders.

Clean-Up Week

Mr. Lancaster suggested they hold a clean-up week in May. This was done a number of years ago, and the council supplied the wagons for carting away the refuse. There is room for a great deal of tree planting, especially speaking of the village streets and the property around the schools, bith in the village and township.

The only work of this kind ever done in the village was the planting of rows of maples on Oak street and elms on Ottawa street. The elms didn't seem to thrive, but the maples came along wonderfully well and are now good-sized trees. The Belmont Women's Institute is the only society that ever took any interest in reforestation in the township, and planted a number of maples arounds the grounds at the old stone hall. Any farmer may obtain as many as five thousand seedling from the department just for the asking. Some splendid wood lots have been thus built up and invaluable windbreaks have been constructed in other parts of the country. There is much work to be done away from our gardens. A true flower lover does not grow flowers for his own pleasure only. For pleasure or profit, he cannot grow them without giving pleasure to others, and he loves to spread the gospel of flowers in every way he can.

A great opportunity lies before the amateur gardeners of this district in the improvement and beautification of our homes and surroundings. It is not for the individual gardener to add only to his grounds, but for all to get together and work for the whole community until they have the prettiest spot in Ontario.

Mr. R. Bonney thanked the members for the honor they had conferred on electing him to be their first president and said he would do al in his power to help along the good work. Mr. Lancaster said he was at the disposal of the members, and would help them in any way he could. He has been advocating the formation of such a society for a long time, and at last his dream has become a reality. The following ladies together with Mr. Lancaster circulated the lists for members: Mrs. Wesley Johnston, Mrs. J. A. C. Allan, Mrs. J. H. Moore, Mrs. F. J. Watson, Mrs. Robert Anderson, Mrs. R. W. Bonney, Mrs. E. H. Cross, Miss Lily Morrison, Mrs. J. H. Wilde and Mrs. G. W. Denike.

SHORT RECORDS BEFORE SENATE

Group Hopes to Make Bear Read Case Out of Records Presented by Whitney.

MAY ASK WIDER PROBE.

WASHINGTON, April 18—(AP)—Five reels of film, a photographic record of stock transactions in the downhill market of two weeks ago, engaged the U. S. Senate banking committee today upon resuming questioning of Richard Whitney, president of the New York Stock Exchange.

The tin boxes and their contents, looking outwardly just like an ordinary moving picture, presented the answer to the committee's subpoena demanding that Whitney produce a list of the big short accounts, the brokers handling them and the customers for whom the sales were made.

Upon this record administration senators on the committee seized for ammunition to support the charge that bear raids had much to do with depressing the value of securities to record lows. Whitney, first called to the stand a week ago when the data was not available, has denied steadfastly that the shorts were mainly responsible or that bear raids had occurred.

Received Saturday

The data was received by the committee Saturday, but because of the short time so far available for its study the prospect was that little in the way of definite conclusions would be obtained for some time. Committee workers, however, spent the best part of the week-end poring over it, so as to make resumption of the hearings possible this morning.

While the administration Senators were striving to make their bear raid case—it was the principal reason they advanced for pushing the exchange investigation—the Democratic and Republican Independent members of the committee were sitting back ready to spring a demand for a thorough-going, wide-open examination of the security sales structure and its speculative or gambling features. Dissatisfied with the showing so far, they had decided to let the present leaders of the investigation carry on through the study of the Whitney data.

Thomasburg

On Wednesday evening a very successful dance was held in the I. O. O. F. Hall Thomasburg under the auspices of the A. Y. P. A. at which there was a large attendance. At 12 o'clock the lunch was served by the members of the A.Y.P.A. The music was furnished by the Messrs Rivers and Paunder brothers. The proceeds amounted to $40. The dance broke up at 2:30 and everyone went home, having spent a very pleasant evening.

Miss Mary and Ross Robinson spent Tuesday evening with Mr. and Mrs. Damon McCamon and family.

Mr. and Mrs. Murney Geen spent the tea hour on Sunday with Mr. and Mrs. William Eaton and family of Lodgeroom.

Mr. and Mrs. Damon McCamon and sons Glenn and Clifford spent Monday evening with Mr. and Mrs. Charles Bowers and family.

Miss Dorothy Way of Tweed and Mrs. Laura Prentice spent Wednesday afternoon with Mrs. Murney Geen.

Mrs. Grantley Burleigh and daughter Betty are spending a few days with her parents, Mr. and Mrs. Walter Harrison.

A few from around here attended the dance which was held at the home of Mr. William Phillips on Tuesday evening.

Hungary is increasing import duties.

SAIL from MONTREAL

Regular Weekly Sailings to

LONDON LIVERPOOL GLASGOW
BELFAST PLYMOUTH HAVRE

Now is the time to visit Europe. The rate of exchange is in your favour. Your dollar is worth about 20% more in Britain than last year.
Cunard fares have been drastically reduced, they are lower now than at any time since the war.

	One Way	Round Trip
Cabin Class	$104.00 up	$192.50 up
Tourist Class	$ 84.00 up	$148.00 up
Third Class	$ 60.00 up	$108.00 up

EXCELLENT ACCOMMODATION... RENOWNED CUISINE AND SERVICE

Book through your Local Agent—no one can serve you better, or CUNARD LINE, 217 Bay Street (ELgin 3471), TORONTO

CUNARD ANCHOR-DONALDSON

LIBERALS ELECT

(Continued from Page 1)

House of Commons will also be present at the Friday meeting.

One thousand delegates will attend the convention of the Central Ontario Liberal Association, which was organized last December in Cobourg, to be held in Peterborough in June. it was predicted by J. J. Duffus, president of this association. The Central Ontario association embodies 12 Federal constituencies and 16 Provincial ridings. The association has been most active, Mr. Duffus said.

The meeting went on record as expressing its full confidence in the Liberal leaders, Right Honorable W. E. N. Sinclair, and Mitchell F. Hepburn, M.P.

The vote of confidence in the Right Honorable Mr. King was sponsored by Watler M. Perks and J. S. Mason, and was as follows:

"We the Liberals of the Constituency of Peterborough West at the annual convention of the Association, express our confidence in the Right Honorable W. L. Mackenzie King, our leader, in the Liberal policies as presented by him to the people of Canada.

"We appreciate that he was removed from office by promises and assurance given by the present Prime Minister of Canada, which he has not undertaken to fulfill, by ending unemployment, but unemployment has increased while his Government has been in office, taxation has increased, business depression has increased, and Canadian prestige among the nations of the world has been impaired to such a degree that her currency has been much depreciated in the money markets of the world. We express our belief publicly that the only certain means of increasing employment and improving business is to turn out of office the present administration at Ottawa, and to replace the Government with men who appreciate the interests and requirements of the great masses of the people, and we confidently believe that at the next election the Liberals will be returned to office under the leadership of the Right Honorable W. L. Mackenzie King."

The vote of confidence in Mr. Hepburn was moved by James C. Ellis and seconded by J. A. Dewart. It read as follows:

"We the Liberals of the constituency of Peterborough City at the annual convention of the association, endorse the leadership of Mitchell F. Hepburn, M.P., the leader of the Liberal Party of Ontario, and the Liberal policies as announced at the London convention.

"We congratulate Mr. Hepburn upon the active interest he has taken in the affairs of the province and his declaration of reduction in taxation to stimulate business and reduce employment. The policy of the Henry Government is increasing taxation, while the earning power of the farming community and of the workmen has been decreased, is against the interests of the people of the Province, and has direct result in creating a stagnation of business, in increasing unemployment, and causing farmers to lose their properties through insolvency, and we believe that the only remedy will be by dismissal of the Henry Government and the election of Mr. Mitchell F. Hepburn, M.P., as premier of this province to form a Government which will reflect the wishes and desires of a majority of the people of the province of Ontario."

Dr. Craig presided as chairman of the meeting and reviewed the activities of the association under his presidency during the four past years. He declared that citizens were taking a more active interest in politics and were looking to Liberalism as a cure for many of the ills under which he claimed the country was suffering.

He asked permission to withdraw from the heavy duties of president of the association in order to give more attention to his practice and to dental research. "However," he declared, "I want to retain my association with the party, but for the time being must withdraw from the duties of office.

The meeting went on record as thanking Dr. Craig for the time and work he had given the association and he was unanimously raised to the office of honorary president.

Honorable Nelson Parliament, Liberal organizer, briefly addressed the meeting, emphasizing the need of thoroughly organizing. He declared also that Liberals were taking a keener interest in the affairs of their country since they were now being so badly managed by the party in power. He urged his audience to choose a strong candidate early and give him the support that would assure his election.

Monthly Meeting Marmora Institute

MARMORA, April 18. — The monthly meeting of Marmora Women's Institute was held at the Masonic Hall on Wednesday evening, Mrs. H. W. Sabine presiding over an attendance of twenty-eight.

The roll call was "A man who has made history for Canada." Mrs. R. E. Monter, who is convenor of the Historical research section, then gave an interesting paper in which she dealt with some history of Marmora township and village, extending back to more than a century ago. Misses Florence Sopha and Dorothy Hacke then gave an enjoyable vocal duet. Next on the program was a humorous reading by Miss Haacke entitled "A handsome girl in a crowded car". Mrs. W. A. Sanderson and Miss M. Brown then gave a pleasing duet "In the Gloaming".

A contest "Old sayings" arranged by Mrs. Harold Nayler, resulted in a tie between Mrs. L. Green and Miss M. Brown. In the draw for the prize Mrs. Green was successful.

Mrs. C. Nichol, hostess of the evening, with the assistance of the committee, provided an enjoyable lunch.

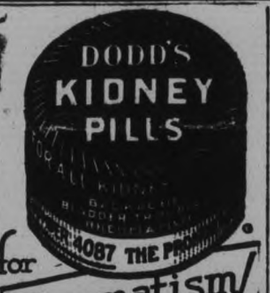

CAMPBELLFORD

BRIEF AND INTERESTING NEWS ITEMS FROM THE TRENT TOWN.

A good report of relief work by the Campbellford Branch of the Canadian Legion is shown by a statement issued by the treasurer, A. G. Thompson. This shows that from January 1 of this year to date a total of $206.15 was expended on direct relief. The figure for the same period last year was $145.96. Of the money expended this year, $82.25 has been rebated under the government direct relief grant.

Another social function is being staged by the Willing Workers of Christ Church, when on Tuesday, April 19, an afternoon tea will be held at the Clifton Tea Rooms. Tea will be served from 3 to 5 p.m.

Miss Muriel Kingston left on Saturday for Brantford, where she will be the guest of Mrs. W. Hodgins.

Little Gordon Curle, five-year-old son of Mr. and Mrs. Marcus Curle, of Seymour, who was severely scalded some time ago when he fell into a boiling kettle of maple sap, is reported to be slowly recovering. Dr. F. B. Brintnell is still in attendance.

The Rev. Alexander Rannie of High River, Alberta, who is visiting for a few days in the district, conducted the afternoon service in Hoards' Church on Sunday. Mr. Rannie is president of the Alberta Conference of the United Church.

Mr. and Mrs. H. Scott were recent visitors to Allan's Mills, the guests of Mr. F. M. Rutherford.

PROMISING SIGNS FOR FALL WHEAT

Clover Winters Well in Bailieboro District—Bumper Crops in Sight.

BAILIEBORO, April 18.—(Examiner Correspondence).—Farmers in this district are very optimistic with regards to the outcome of the fall wheat and clover seeds. The snow is now off the fields and the wheat and seeds are looking thrifty and promising.

Vegetation has not yet commenced, but up to date the late spring has not seriously injured the fresh seeding. There has been no ice of any account on the fields during the winter months and at times when the frost was severe the seeds were blanketed with a covering of snow.

The soil is now thoroughly saturated with moisture and should spring turn out to be a season with little backward cold weather, indications point to a bumper crop.

There was not as large an acreage of fall wheat sowed last fall as there has been in past years, but owing to the dry summer, farmers were enabled to prepare a much more suitable seed bed and with richer, cleaner soil, and the smaller acreage should yield almost as great a quantity of wheat.

Interesting Reports At Havelock Meeting

HAVELOCK, April 18 (Examiner Correspondence)—The doors of the United Church parsonage were thrown open on Wednesday afternoon last to welcome the members and friends of the Women's Missionary Society. Twenty - seven availed themselves of this opportunity to attend a most interesting meeting, and to receive the kind hospitality of Rev. S. A. and Mrs. Kemp.

The treasurer reported having sent $37 to the Presbyterial treasurer for the past quarter.

The roll call was answered by a verse from a Psalm. Mrs. Gordon Denike sang "This is my task," which was much enjoyed. Miss Wright, assisted by Mesdames Jas. Wilde and Bonney, reviewed the study "What of the Day," chapter VIII Korea, Land of the dawn. One of the strongest reasons for believing that the Korean church will live and grow, is to be found in the noble character of the Korean Christian. These men and women have been, from the first, a missionary people, eager to carry the gospel message to those of their fellows who have not heard it and ready to give of their limited means for the support of their church. There are many outstanding men and women who are giving of their best, still there are millions yet unreached. The need for more missionaries is great, consecrated men and women doctors, nurses, teachers, evangelists and the church must see that her ideals are carried out, into the industrial life of the nation. "The morning light is breaking" was sung, and the meeting closed with prayer led by Mrs. A. C. Denike.

40 PHEASANTS GET NEW HOME

Havelock Fish and Game Association Ask Citizens to protect Birds.

MANY VERY TAME.

HAVELOCK, April 18. (Examiner Correspondent).—As a result of the formation the new Fish and Game Association here a short time ago forty ring-necked English pheasants were obtained from the government sanctuary at Coderington and released here on Friday. The birds were all in good condition on their arrival here Friday morning and most of them were taken out in automobiles and released.

The co-operation of every resident of the community is asked in the protection of these birds. Some of them are very tame and there is no more sport in shooting them now than there would be to go into your neighbour's yard and knock over one of his chickens. If given a chance they will no doubt be plentiful around here in a few years.

Bridge Party

Mrs. Will Fraser entertained a number of her lady friendds at a bridge party on Friday evening last, when three tables were played The honor prizes was won by Mrs. Herbert Davies, and Mrs. John Leask was awarded the consolation prize. Dainty refreshments were afterwards served, and a social hour enjoyed over the teacups.

A Savings Account
your protection in later years

Consistent savings week after week, with the help of interest added every six months, will soon grow into a sum of surprising proportions.
Your savings account will be welcomed and every courtesy extended to you by this Bank.

THE BANK OF NOVA SCOTIA
ESTABLISHED 1832
Capital $12,000,000; Reserve Fund $24,000,000; Total Resources $265,000,000
Peterborough Branch: B. F. Chilton, Manager
31-2

Springville Society Plans Quilting Bee

SPRINGVILLE, April 18 (Examiner Correspondence) — The April meeting of the Springville W.M.S. was held on Wednesday afternoon at the manse.

Owing to unfavorable weather conditions and poor roads the attendance was below the average, but this did not in the least affect the quality of the splendid program.

Business consisted of the presentation of the bale allotment for 1932, this being the same as last year and calling for one quilt. It was decided to make a crazy quilt of heavy material, each lady being responsible for one or more blocks, twelve inches square. The idea of having a special Sunday service to aid in raising funds was discussed and thought advisable whenever a missionary speaker can be procured. The May meeting will be held at the home of Mrs. Albert Hunter and will take the form of a Mother's Day service. A lunch committee was appointed to be responsible for refreshments.

Interesting numbers on the program consisted of a reading by Mrs. S. Staples of an article dealing with conditions in Siam, written by the daughter of Rev. Millyard of George Street Church. Mrs. M. Johnston gave a paper entitled the Nation's Greatness, which presented numerous subject worthy of deep thought.

In conclusion Mrs. J. Grandy gave a reading on "Why Are Missionaries Needed?"

The Makers of
MAYTAG Washers
are pleased to announce that
The Kingan Hardware Co.
167 Simcoe St. Phone 2300
have been appointed dealers in Peterborough.

WE join with our new dealer in cordially inviting you to visit his store and inspect the Maytag Washers on display.

Beautiful, sturdy, silent, efficient, economical, Maytag Washers are built with extra quality in every part. Maytag Washers are made as "fine as money can build or brains devise," that's why there are more Maytags in use than any other Washer in the world.

See this famous Washer for yourself. A free demonstration can be arranged in your home without obligation.

THE MAYTAG COMPANY LIMITED
Toronto - Winnipeg

All Maytag Washers are equipped with either electric or gasoline multi-motor

MRS. W. W. YALE GIVES ADDRESS

Lakefield Branch of Woman's Institute Hears Interesting Talk.

GOOD PROGRAM.

LAKEFIELD, April 18 (Examiner Correspondence). — Mrs. W. W. Yale gave a very interesting paper on "Laws Relating to Women," at the Women's Institute on Wednesday afternoon at the regular meeting.

Quoting from an article by Judge McCleary of England, the speaker spoke of the so-called loss of freedom of the married woman. According to Judge McCleary this is a faction, as a woman has forfeited, by his marriage, little if any of her freedom. Her husband has little, if any, control over and yet his obligations to her and responsibilities for her are enormous. When a woman marries she adds considerably to her rights; the husband, on the other hand, materially increases his obligation. He is bound to support her according to his condition in life, while she is in no way obligated to support him. A husband may be sued jointly with his wife for a wrong committed by her. If she inflicts injury upon a third party, he may be made liable for any damages, though he knew nothing of the wrong she committed and strongly disapproved of her action.

Mrs. Yale quoted from an address by Mrs. W. R. Lang, Provincial convenor of legislation, and she reports progress along the lines relating to women. In Manitoba, a full time director of temperance education was appointed in the schools; Saskatchewan was studying a method whereby it would be compulsory to have a certificate of health before marriage; in Alberta definite experiments were made in the treatment of the feeble-minded, and a law has been passed (surrounded with many safeguards) permitting the sterilization of mentally defective persons to prevent their reproducing their kind. Mrs. Lang advocated the right of married women to remain British even if they had married foreigners, and stressed the need of watching the naturalization proceedings in our country to insist that a person desiring to be naturalized should be able to speak either French or English and to seek to do away with the clause in the Election Act permitting persons to vote through interpreters.

The Institutes should do their part to raise Canada to the international standard in labor matters; this has been done in part by the Federal Government, but not entirely.

Mrs. Lang said the Institutes should work toward securing the necessary Provincial legislation in order that Canada may take her rightful position in the League of Nations as one of the countries of the world having advanced labor legislation; as in the spirit she is, but from this rightful position she is debarred by her constitutional make-up till all the Provinces come into line.

There was need of change in our electoral laws. Our Provincial Parliament consists of 112 members elected once in four years, and the constituencies are altered from time to time at the wish of the party in power.

Mrs. Yale drew attention to the qualifications one must have to vote; viz., to be 21 years of age or over, a British subject and a resident of the community for a certain time. Voters' lists are prepared annually and are in three sections: 1, ratepayers who are entitled to vote in municipal or parliamentary elections; 2, property owners or taxpayers, now resident, who are entitled to vote on municipal elections; 3, residents of the required age who are non-taxpayers who may vote at the Federal or Provincial elections only.

It is hard to keep these lists strictly up to date and a permanent, non-partizan official (as in New Zealand) in each riding to keep the lists up to date was recommended.

An amendment to the devolution of Estates Act was passed in 1929, so that if a man dies without a will leaving a wife and one child, the estate shall go 50 per cent. to each, not one-third to the wife as heretofore.

An act which interests the women more than any, is that which gives better provision for the dependents of deceased persons. It applies to widowers, widows and children under 16. If inadequately provided for, application can be made to alter the will.

"If the applicant has given personal assistance, gift or loan of money toward the advancement of the testator in any business or occupation, the judge may fix a money value to this assistance and that value shall rank as a debt to be paid along with all other debts before the settling up of the estate. Then, all debts having been paid, the judge may alter the disposition of the residue of the estate and give the applicant up to one-half of that residue on an amount equivalent to that which he or she would have received under an intestacy whichever is the smaller." Mrs. Lang says she protested to both the Premier and the Leader of the Opposition, that a widow and children should be entitled to the whole of the residue if necessary, but methinks we need not worry because if a fair price is fixed in all the service which a woman gives a man during their married life and she gets that value in cash there will be a very small number of estates which can pay that debt, let alone have any residue to distribute.

Mrs. Yale's paper was listened to with strict attention and much appreciation.

Mrs. Stanley Higgins, first vice-president, read the program for the next year, drawn up at a meeting of the executive held on Saturday last. The program presents a number of new and attractive features and includes the adoption of several practical suggestions of the department. Ten minutes at each will be given over to current events.

An exchange of plants, slips and seeds (both vegetable and flower) was a popular feature of the afternoon's program.

Weddings

SPRY—BARRONS.

HAVELOCK, April 18—(Examiner Correspondence).—On April 15th a quiet wedding was solemnized at the home of Rev. M. E. Wilson, Havelock, when James Delbert Spry and Miss Effie Barrons, both of Cordova Mines, were united in marriage.

Obituary

MRS. CLARE MacPHERSON

MARMORA, April 18—The death occurred at Sudbury on Thursday of Mrs. Clare MacPherson. The deceased was 57 years of age. She was a sister of Alphonse, Charles and Eva Shannon of this village. The funeral is arranged for Monday to leave the residence of her brother, Charles Shannon, at 9 a.m. for Sacred Heart Church, with interment following in the Sacred Heart cemetery.

MRS. ELIZA R. SEYMOUR.

TRENT RIVER, April 18 (Examiner Correspondence).—The funeral of the late Mrs. Eliza Rebecca Seymour of Cataraqui, Ont., widow of Rev. J. C. Seymour, in her 80th year, was held Saturday afternoon from the United Church at Paisley, Ont. Deceased was the second daughter of the late S. T. Rowe of Paisley, and was the first white child born in Elderville Township, and was educated at the Hamilton Ladies' College.

Surviving are three sons: Rev. H. Seymour of Belleville, Ont.; Rev. E. O. Seymour, D.D., of Oakville (formerly of Havelock and Trent River United Church), and three sisters: Mrs. C. Mickle of Gravenhurst, Mrs. E. J. McIntyre and Mrs. H. B. Putman of Totonto.

MRS. WILLIAM RYLOTT.

HAVELOCK, April 18 (Examiner Correspondence). — The funeral of the late Mrs. William Rylott, for many years a resident of Havelock and Belmont who died at Whitby on Wednesday last, was held from the residence of her son, Marcenna Rylott, George Street, on Friday afternoon, and was largely attended by sorrowing relatives and friends.

Mrs. Rylott, who was in her 76th year, was born at Belleville, her maiden name being Alice Rosetta Van Norman. Her husband, William Rylott, died here about twenty years ago.

The funeral service held at the house was conducted by Rev. S. A. Kemp of the United Church here. Two favorite hymns of the deceased, "Jesus, Lover of My Soul" and "What a friend we have in Jesus" were read by special request. Mr. Kemp in his discourse spoke words of sympathy and consolation to the bereaved family. The remains were conveyed to Victoria Cemetery by motor hearse and laid to rest in the family plot there. Six grandsons acted as pall-bearers: Messrs. Gerald and Jesse Anderson of Belmont, Will and Demond Rylott of Havelock, and John Aunger and Gordon Rylott of Smith's Falls.

She leaves to mourn three sons and four daughters, Mrs. Marcenna Rylott of Havelock, William of Healey Falls, and Joseph of Peterborough, and Mrs. Will Anderson and Mrs. Peter Johnston of Havelock and Mrs. G. R. Thomas of Brooklyn, N.Y., and Mrs. H. W. Aunger of Ottawa. All of these were present at the funeral.

Many beautiful flowers spoke eloquently of the sympathy of a host of friends. Among them were wreaths and pillows from Capital City Lodge Ladies' Auxiliary to the Railroad Trainmen Ideal Chapter O.E.S., Ottawa, friends of Western United Church, Ottawa, also flowers from many close personal friends.

Prohibition Meeting Is Held In Norwood

NORWOOD, April 18 (Examiner Correspondence) — On Wednesday evening in the Sunday School hall of the United Church an enthusiastic joint meeting of the Norwood Prohibition Union and the W.C.T.U. was held at eight o'clock. Mr. John Robb, president of the Union, presided.

Mr. John F. Elliott, the delegate to the Provincial Prohbition Convention held in Toronto in March was to give his report but was unable to be present on account of illness. However, Mr. Elliott had Rev. R. F. Stillman read it in his absence and was a most comprehensive outline of the convention.

Readings were also given by Mrs. Stillman, Mrs. G. A. Brethen and Mrs. Lawlor relating to conditions in the various provinces of Canada under the present system of Government sale of liquor.

Two very pleasing instrumental solos were rendered during the evening by Mrs. C. Renaud and Mrs. Gerald Baker.

Argentina will have a national highway board.

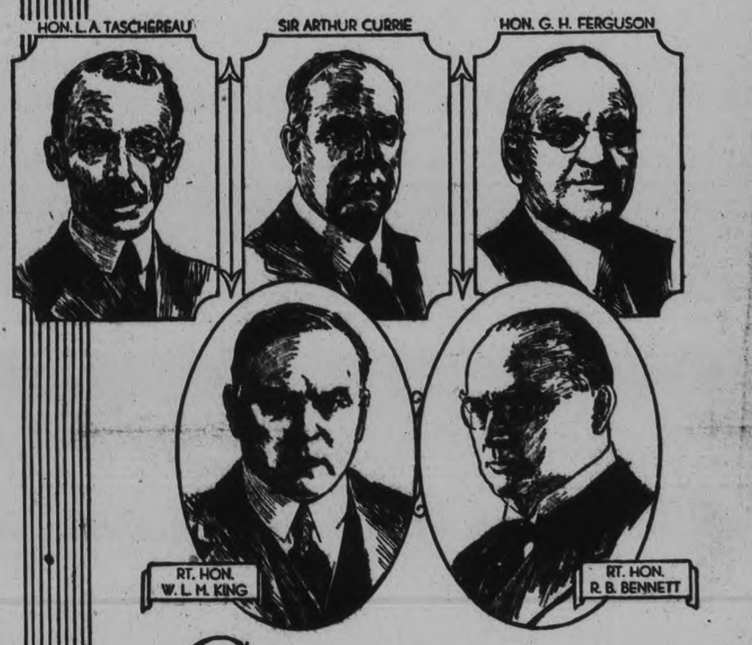

Canada's Leaders Agree

This Investment is a Necessity!

STATESMEN, financiers, churchmen and educationists—known from coast-to-coast for their far-sighted leadership—unanimously commend Life Insurance for its principles of thrift and protection. Read the statements of these five outstanding Canadians:

RT. HON. R. B. BENNETT, *Prime Minister of Canada:* "Life Insurance in these modern days is a necessity, not a luxury. No man with a sense of his responsibilities to his family and organized society should be without Life Insurance."

RT. HON. W. L. MACKENZIE KING, *Leader of the Opposition:* "In this age, it surely is not necessary to endorse the merits of Life Insurance, not only as a means of protection, but as providing a method of systematic saving as well."

SIR ARTHUR CURRIE, *Principal and Vice-Chancellor, McGill University:* "Of all the institutions that have to do with the welfare of men and women, there is none equal to Life Insurance."

HON. G. HOWARD FERGUSON, *Canadian High Commissioner to Great Britain:* "Any business which has as its primary impulse the preservation of the home, the education of children and the care of the aged, must have the admiration of us all. Life Insurance should commend itself to every man of common sense and judgment."

HON. L. A. TASCHEREAU, *Premier, Province of Quebec:* "Canadians have gradually come to realize that no better protection could be given their families than through Life Insurance."

When Canada's leaders stress the necessity of Life Insurance, it is wisdom on your part to protect the policies you now own and increase your holdings when possible.

L-732

Life Insurance Service

One of a series of messages sponsored by Life Insurance Companies.

Tuesday! 49c Day at the C.D.S.

Chamo Suede (Fabric) Gloves
In pull-on and fancy cuff styles. Sizes 6 to 8. Sand, grey, eggshell, etc. Pair..... 49c

Chinese Handkerchiefs
Hand-made, all-linen, with colored embroidery. Price. 6 for 49c

Chic Neckwear
In lace, organdie, pique. Collar and Cuffs, Panel Collar and Collar and Tie style. Each or set 49c

Pillow Cases
Hemstitched, stamped in dainty designs. Pair..... 49c

Scott's Tissue 5 for 49c

Norwegian Cod Liver Oil, 20 oz., Each 49c

Sweet Pea Powder Each 49c

—Main Floor, C.D.S

Men's English Hose
All-wool, in fancy checks and mottled effects. Sizes 10 to 11½. Pair. 49c

Men's Work Shirts
Navy and light blue chambray, also khaki drill, in pullover style. Sizes 16½, 17 and 17½ only. Each. 49c

Boys' Knee Pants
Of cotton and wool mixtures, herringbone and overcheck patterns. Sizes 24 to 28. Pair..... 49c

Men's Grad Shirts and Shorts
In fancy cotton broadcloth, with elastic inset. Rayon Shirt, plain white. Sizes 26 to 40 and 34 to 42. Each..... 49c

—Main Floor C.D.S

Rayon Lingerie
Group includes Gowns, Bloomers, Vests, Teddies. In pastel shades. Small, medium and large in the lot. Each..... 49c

Misses' Pyjamas
Of printed cotton, 2-piece style. Sizes to fit 14 years to 18 years. Pair 49c

Women's Cotton Drawers
In ankle length, open or closed style. Sizes 34 to 44 in the lot. Pair. 49c

Women's Brassieres
Of pink or white cotton material, medium depth, back fastening. Sizes 32 to 44. Each..... 49c

Crib Blankets
In pink or blue, with dainty nursery patterns. Size 30 x 40. Each..... 49c

Kiddies' Rompers
Made of jersey cloth, in envelope style. Sizes 6 months and 1 year. Pair..... 49c

Kiddies' Combinations
Of rayon, in tight cuff, drop seat style. Sizes 3 to 6 years. Pair... 49c

—Third Floor, C.D.S.

Women's House Frocks
In cotton broadcloth and printed materials, piping trim, pastel shades. Small, medium and large. Each..... 49c

Girls' Pullovers
Wool and rayon, in V-neck, long sleeve style. Green, red, sand, blue. Sizes 8 to 14 years. Each..... 49c

—Third Floor, C.D.S.

42-inch Pillow Cotton
Excellent quality, fully bleached. Priced..... 2 Yards 49c

Cotton Print
In a wide range of colors and patterns, fast colors. 36 inches wide. 3½ Yards..... 49c

Factory Cotton
Light weight, suitable for dusting, polishing, garment bags, etc. 34 inches wide. 6 Yards 49c

White Cotton
Excellent quality, 36 inches wide. Priced..... 4 Yards 49c

Bath Towels
(SECONDS)
Large size, absorbent quality. Each.... 49c

White Flannelette
Good quality, nicely napped, about 35 inches wide. 3 Yards 49c

Tea Towelling
Firmly woven linen yarns. Colored borders: rose, mauve, blue, gold. 23 inches wide. Priced at..... 2½ Yards 49c

—Second Floor, C.D.S.

Bowl Sets
4-piece Graduated Bowl Sets with blue band and floral decoration. Set..... 49c

Cups and Saucers
Tall, well shaped China Cups, floral decoration and green edge..... 3 for 49c

—Basement C.D.S

Char Dusting Mops
Oblong shape, soft colored cotton yarns, long smooth hardwood handle. Each..... 49c

Cleaning Special
One Porch Mop, one 8-qt. Galvanized Pail and one Scrub Brush. Set..... 49c

—Basement C.D.S

50-inch Casement Cloth
In colors of green, sand, rust, orange and blue. Note the width. Yard. 49c

30-inch Chintz
Colorful Chintz in floral designs. Good range of colorings. Priced..... 2 Yards 49c

Fine Nets
Extra good quality fine Nets for dining or living-room. 36 and 50-inch widths. White or ecru shades. Yard..... 49c

Japanese Shades
Fringed Shades, two sizes, with clip holder. Blue, green, gold, rose and mauve. Each..... 49c

Extension Cord Sets
9 feet, fitted with plug and socket. Rose, gold, green and blue. Each. 49c

Flashlights
2-cell style. Complete with bulbs and battery. Nickel plated. Each. 49c

—Fourth Floor, C.D.S.

Women's Boudoir Slippers
Fine quality Rose Crepette Slippers with painted Cuban heels and soft leather soles. Sizes 3 to 7. Pair..... 49c

Misses' and Children's Tennis Shoes
In brown and beige; straps and oxfords. Canvas and rubber soles. Sizes 6 to 10½ and 11 to 2. Pair..... 49c

Men's Rubbers
In plain or rolled edge style. All first quality. Sizes 6 to 10 in the lot. Pair..... 49c

—Second Floor, C.D.S.

Wash Tubs and Ironing Boards
Galvanized Iron Tubs, Ironing Board of clear grained wood. Slightly damaged. Each..... 49c

Hand Drills
Excellent quality Hand Drills. Each.... 49c

—Basement, C.D.S

GROCERY SPECIALS

Eatonia Peas, 4-Sieve.. 6 Tins 42c	Lily White Pastry Flour.. 24 Lbs. 49c
Quick Quaker Oats, large pkg... 19c	Fresh Pork Liver.... 4 Lbs. 25c
Soap Chips..... 4 Lbs. 25c	Christie's Graham Wafers, 2-lb. box, 27c

CANADIAN DEPARTMENT STORES

Madoc

Madoc Women's Christian Temperance Union held their monthly meeting at the home of Mrs. Charles Whytock on Thursday afternoon, 14th, Mrs. John McCaffrey presiding.

Oakdale Rebekah Lodge held a very interesting and enjoyable social evening on Thursday, with a good attendance. Contests and games were indulged in and dainty refreshments were served by the members at the close of an amusing program.

FRIEND TOLD HIM ABOUT ALL-BRAN

And It Brought Relief From Constipation

Those who are bothered with constipation should read Mr. Gelpke's unsolicited letter:

"I have suffered with constipation for years. A friend of mine told me to try ALL-BRAN. I have taken ALL-BRAN for the past six weeks as a breakfast food. It has regulated my bowels as clockwork. Now I would not be without a package at all times."—Mr. Leslie Gelpke (address upon request).

Common constipation—with its headaches, loss of appetite, sleeplessness—is due to lack of "bulk" to exercise the intestines. Vitamin B to help tone the intestinal tract. Both are present in Kellogg's ALL-BRAN, as well as iron for the blood.

The "bulk" in ALL-BRAN is much like that in lettuce. Within the body, it forms a soft mass, which gently clears the intestines of wastes. Being a *natural* corrective, ALL-BRAN is not habit-forming.

Try ALL-BRAN in place of pills and drugs—so often harmful. Just eat two tablespoonfuls daily—serious cases with every meal. If your intestinal trouble is not relieved this way, see your doctor.

In the red-and-green package. At all grocers. Made by Kellogg in London, Ontario.

RADIO PROGRAM

MONDAY FEATURES

6.15—Vaughn de Leath—CFRB
6.30—The Royal Vagabonds—WJZ
7.15—Howard Lanin Orchestra—CKGW-NBC
7.45—Billy Jones-Ernie Hare—WJZ
8.15—Chateau Laurier Orchestra—CFRB.
8.30—Willard Robinson Orchestra—WOR
9.00—The Simeon Joyce Trio—CKGW
9.30—Parade of the States—WEAF
10.00—American Legion Program—WEAF
10.00—Royal York Orch.—CFRY
10.30—Chateaur Laurier Orchestra—CFRB
11.00—Slumber Music — CKGW-NBC
11.15—Jack Denny Orchestra—WEAF
11.30—Geo. Shackl , Moonbeams—WOR
11.45—Noble Sissle Orch.—CFRB-CBS
12.00—Isham Jones Orch.—CBS
12.30—Henry Busse Orch.—WTAM
12.30—Larry Fung Orch.—WEAF
1.30—Paul Specht Orch.—WABC

TUESDAY FEATURES.

8.00—Breakfast Program—CKNC.
8.30—Cheerio Program—CKGW-NBC.
9.30—Top o' the Morning—WBEN-NBC.
10.15—Clara, Lu and Em—WHAM-NBC.
10.45—U.S. Navy Band — CFRB-CBS.
11.45—De Re Me Trio — CFRB-CBS.
12.15—Ted Brewer Orch.—CFRB-CBS.
12.45—Columbia Revue — CFRB-CBS.
1.10—Hno. G. Howard Ferguson—CFCA
1 30—Atlantic City Music—CFRB-CBS.
2.30—Young Artists' Opera—CKGW-NBC.
3.30—Musical Americans—CFRB-CBS.
3.45—U.S. Army Band — CKGW-NBC.
4.15—Mormon Tabernacle — CKGW-NBC.
6.00—Sert Room Orch.—CKGW-NBC.
7.15—The Mills Brothers — WGR-CBS.
7.30—The Stebbins Boys—WJZ.
7.45—Chateau Laurier Orchestra—CFRB.
8.30—Heel Hugger Harmonies—WJZ.
9.00—Ben Bernie's Orch.—CBS.
9.00—Alice Mock, soprano—WJZ.
10.00—Irving Rose Orchestra—WEAF.
10.30—King Edward Orchestra—CKGW.
10.45—The Funnybooners — CFRB-CBS.
11.00—Willard Robison Orchestra—WOR.
11.15—Jesse Crawford, organ—WEAF.
11.30—Moonbeams, George Shackley—WOR.
11.45—Noble Sissle Orch.—CBS.
12.00—Hotel Schroeder Orchestra—WJZ.
12.05—Johnny Hamp Orchestra—WEAF.
12.30—Seymour Simon Orchestra—WEAF.
12.30—Coon-Sanders Orch.—CBS.
1.30—Paul Tremaine Or.—WABC.

GAS KILLS TWO.

ROCHESTER, N. Y. — Frederick G. Buckley, 48, secretary and treasurer of the Sterling Siren Fire Alarm Company, and his wife, Elsie M. Buckley, 45, were found dead from inhaling illuminating gas today in Buckley's office here.

Quilting Bee Held At Cordova Mines

CORDOVA MINES, April 18 (Examiner Correspondence) — A delightful afternoon was spent by a number of women in the community at the home of Mrs. Edward Bowen on Thursday last, when two lovely pieced quilts were quilted. Those present were: Mesdames Peacock, Fitzpatrick, Hay, Gilbert Steenburg, Spry, Ellis, Charles Steenburg and Miss Elsie Kennedy. After the work was finished a sumptuous tea was served by the hostess assisted by her daughter, Miss Beatrice Bowen.

Miss Evelyn Steenburg spent the week-end with friends at Oshawa.

Miss Valla Johnson of Preneveau spent the week-end at the home of her parents, Mr. and Mrs. Ed. Johnson.

During the past week, the roads into Cordova have been almost impassable, due to the heavy rains. Many of the bad spots are now dried up, and traffic back and forth has been resumed.

MASSIE TO PLEAD GUILTY.

HONOLULU. — Clarence Darrow, defence attorney, announced in the court to-day that Lieut. Thomas H. Massie, one of the four acused of lynching Joseph Kahahawai, killed the young native, and that Massie would plead insanity.

Toronto Leafs Drop Two Games Over Week-End

SKEETERS WIN FROM DALYMEN BY 7-3 COUNT

"Curly" Ogden, Former Leaf Hurler, Outpitches Cantrell on the Mound.

HERD BEATS KEYS 9-4.

Orioles Continue to Hit Circuits and Defeat Montreal Royals 11-5.

JERSEY CITY, N.J., April 18.—The Jersey City Skeeters registered their first International League victory of the current season yesterday when they beat the Toronto Maple Leafs, 7-3, in a game played in frigid weather. Warren ("Curly") Ogden had the satisfaction of abolishing his old mates and outpitching Guy Cantrell who earned his pay here in 1925 and 1926 by a fairly wide margin. Ogden claimed six strikeout victims, fanning the fearsome Frank Doljack twice, and after his associates staked him to a three-run lead kept it.

Tom Hughes did his best to get "Curly" out of the frapped fray just before the Pests gave Ogden his three tally advantage, shooting a liner at the Jersey City pitcher in the sixth that caught him on his meat hand and nearly disabled him. Ogden pulled some Spartan athlete stuff after the Skeeters had gathered round to see how bad the injury was, and went back to pitch. He was more effective afterward than before. It probably warmed him up. He was one of the few around the premises who was warm. Hed it been a weekday the game would have been called off on account of cold weather.

Fritz Hits a Home Run

Ogden had almost perfect control, his one lapse coming in the third chapter, when he hit "Hub" Walker. Cantrell franked four men, three of the passes coming in the Jersies' large innings, the first and sixth. In the two rounds Lobert's men, who are wearing 1931 uniforms, rang the scoring gong five times. The Leafs picked up their runs one at a time. Ray Fritz's homer over the centre field fence was the longest seen here this year. It was manufactured the first time Harry Davis's successor batted against Ogden, in the second inning.

Bisons Lead League

By the simple method of hitting the ball oftener and harder than their opponents, the Buffalo Bisons have crashed their way to the top of the International League in the first few days of the season.

Picked as a probable second division team after finishing in the cellar last year, the Bisons, under the expert guidance of their new manager, Ray Schalk, have pounded out four victories in their last five games to tie the Newark Bears for first place in the standing.

The records show that in five games, the Bisons have poled out 58 hits, averaging better than eleven a game, and that 12 of the blows were homers. They took three out of four games from Baltimore, then moved up another notch in the standing by hammering the Reading Keys for a 9—4 victory yesterday. Clayton Van Alstyne's wildness helped them get a three-run start in the first inning and in the third Buck Crouse nicked Nirsci for a homer with two on base to complete the triumph. Joe Bloomer, third Bison pitcher to go the route, allowed eight hits.

Bears Climbing

The Newark Bears gained a half interest in first place by taking a 9-8 decision from the champion Rochester Red Wings, the team with which the Bears were expected to fight for the pennant. Pinky Shoffner, second Newark pitcher, settled the slugfest when he drove a home run into the bleachers with two out in the ninth inning.

The home run epidemic at Baltimore, which produced 17 circuit clouts in the Buffalo series, continued with five more homers as the Orioles defeated the Montreal Royals 11-5. Frank McGowan hit two of them. The Birds won the game in the eighth, when they pounded Brown for six runs to break a tie score.

MARMORA.

Miss Zeta Callery, of Niagara Falls, N. Y., and Mrs. A. Antoine, of Albany, N. Y., are visiting their mother, Mrs. B. Callery.

The motion picture, "One Gun Parker," featuring Tom Mix, was shown in the Town Hall on Friday evening and was succeeded by a dance.

Next Monday evening Right Wor. Bro. John Maidens, of Belleville, D.D.G.M., of Prince Edward district, will pay his official visit to Marmora A.F. & A.M., No. 222.

Local ex-service men have been invited to participate in a commemoration service at Stirling United Church on Sunday forenoon, held under auspices of Stirling branch of the Canadian Legion.

Mr. and Mrs. A. E. Smith, Miss Isobel Mace and Miss Eva Inkster, Rev. T. H. Howard and sons, Edwyn and Arthur, Mrs. James Nobes, Jr., and Miss Jean Gladman attended the funeral of Margaret Frost at Warkworth on Wednesday.

A COMPLETE Printing Service LOW PRICES

BASEBALL RESULTS

INTERNATIONAL LEAGUE

	Won	Lost	P.C.
Newark	4	1	.800
Buffalo	4	1	.800
Rochester	3	1	.750
Reading	3	2	.600
Baltimore	2	3	.400
Jersey City	1	3	.250
Toronto	1	4	.200
Montreal	1	4	.200

Yesterday's Results

Jersey City	7	Toronto	3
Buffalo	9	Reading	4
Newark	9	Rochester	8
Baltimore	11	Montreal	5

Saturday's Results

Newark	10	Toronto	3
Reading	4	Montreal	3
Rochester	10	Jersey City	9
Buffalo	10	Baltimore	5

To-day's games—Toronto at Jersey City; Rochester at Newark; Montreal at Baltimore; Buffalo at Reading.

AMERICAN LEAGUE

	Won	Lost	P.C.
Philadelphia	3	1	.750
Chicago	4	2	.667
New York	2	1	.667
Washington	3	2	.600
Detroit	3	2	.600
Cleveland	2	3	.400
St. Louis	2	4	.333
Boston	0	4	.000

Yesterday's Results

St. Louis	1	Detroit	0
Philadelphia	11	Washington	3
Cleveland	6	Chicago	1
New York at Boston—Cold weather			

Saturday Results

New York	14	Boston	4
Philadelphia	4	Washington	4
Chicago	5	Cleveland	1
*Detroit	3	St. Louis	2

*—12 innings.

Games to-day—St. Louis at Detroit; Cleveland at Chicago; Washington at Philadelphia. Only three games scheduled.

NATIONAL LEAGUE

	Won	Lost	P.C.
Philadelphia	3	1	.750
Chicago	3	2	.600
Cincinnati	3	3	.500
Pittsburgh	3	3	.500
Brooklyn	2	2	.500
Boston	2	2	.500
St. Louis	2	3	.400
New York	1	3	.250

Yesterday's Results

Chicago	4	St. Louis	1
New York	6	Boston	0
*Philadelphia	2	Brooklyn	0

*—11 innings.

Pittsburg	4	Cincinnati	3

Saturday Results

Brooklyn	5	Philadelphia	0
Boston	5	New York	4
Cincinnati	5	Pittsburg	0

Chicago at St. Louis — Postponed, rain.

Games to-day—Chicago at St. Louis; Pittsburg at Cincinnati; Boston at New York; Philadelphia at Brooklyn.

AMERICAN ASSOCIATION

	Won	Lost	P.C.
Indianapolis	5	1	.833
Louisville	4	1	.800
Kansas City	3	1	.750
Milwaukee	3	1	.750
Minneapolis	3	2	.400
Columbus	1	3	.250
Toledo	1	3	.250
St. Paul	0	6	.000

Yesterday's Results

Minneapolis	4	Louisville	1
Columbus	9	Milwaukee	8
Indianapolis	3	St. Paul	2
Toledo	15	Kansas City	5

Saturday Results

Milwaukee	4	Columbus	1
Indianapolis	4	St. Paul	3
Kansas City	10	Toledo	3

Minneapolis at Louisville—Rain.

Games to-day—Kansas City at Toledo; Milwaukee at Columbus; St. Paul at Indianapolis; Minneapolis at Louisville.

MADOC HOCKEY TEAM HONORED

Guests of Community Club Banquet on Thursday Evening.

GOOD PROGRAM

(Examiner Correspondence)

MADOC, April 18.—Madoc Senior Hockey boys were the guests of the Madoc Community club at Blue's hotel on Thursday evening. An attendance of thirty-eight at the banquet assured much interest.

Reports were received regarding the proposed ladies' rest room and other business transacted.

The president, Mr. George West welcomed the members of the hockey club and other visitors. The speaker of the evening was Rev. Father Meagher, who spoke in glowing terms of the work of the past winter, and enlarged on the courage shown by real sportsmen, in contrast with the kind of courage that wants to go out to get the other fellow.

Mr. William Hawthorne gave an original solo, "He Tried to Play Hockey, but He Couldn't Make It Go."

A hearty vote of thanks was moved by Mr. Walter Whytock, Reeve and presented to Father Meagher for his address and his work with the hockey club during the past seasons. Mr. Whytock said the parents were always willing to have the boys playing on a team under the management of Father Meagher, as they knew they were in good hands and would benefit by the sport.

The president of the hockey club, Mr. S. S. Ashley, thanked the Community club on behalf of the boys for the invitation extended to them to this banquet.

Our Boarding House . . . . . By Ahern

BOX LACROSSE LEAGUE MOOTED

Attempts Being Made to Establish Teams in Tweed, Madoc, Stirling and Campbellford.

SHOULD BE A SUCCESS.

TWEED, April 18. — (Examiner Correspondence.)—A very small representation of the bowlers turned out for the meeting last week. A little warmer weather and green grass on the local bowling lawn will likely revive the enthusiasm of the local bowlers.

Although the attempt to establish box lacrosse in the autumn was a failure in the district, a meeting should be called in an endeavour to organize the game on a sound footing.

In Western Ontario the game is gaining high recognition and a link-up in Eastern Ontario of Brockville and Cornwall is being made Tweed has all the facilities for playing the game. The rink would be an ideal place and if the proper committees were appointed, it could be put across Formerly Tweed was a great lacrosse centre and there is no reason to believe that the same support could not be gained. A link-up consisting of Tweed, Madoc, Stirling and Campbellford would make a neat, compact group and the travelling expenses would be low. Box lacrosse is a fast, speedy game and it would help to fill in the period between hockey and baseball seasons.

RECRUIT PITCHERS BEATEN BY BEARS

Earl Cook Impresses in Professional Debut After Relieving Butzberger.

NEWARK, N.J., April 18.—Manager Daly of the Toronto Maple Leafs depended upon three youthful pitchers to beat the Bears in the final game of the series here Saturday but only one of the three showed any effectiveness and he arrived too late. The Bears provided with good pitching by Frank Nekola, southpaw, romped to victory by 10 to 3 to take three out of four games from the Leafs.

Harold Jerome Abberbock, the Jewish right-hander, who started for the Leafs, was evidently overcome by stage fright. He failed to show the stuff he is capable of, and when he had trouble locating the plate in the second inning he was derricked in favor of Al Butzberger, the Bay Village, Ohio, southpaw. Butzberger curbed the Bears somewhat for two innings and then he was batted from the box in the sixth when the first four batters to face him hit safely. Earl Cook, former Toronto amateur, then went to the mound and finished the game.

Only ten men faced Cook in three innings. He retired four of them on hoists to left field and struck out another. Four other batters couldn't get the ball out of the infield. The only hit off him was a single through the box by Stevens which drove in the final Newark run in the sixth.

GIRL'S BODY FOUND

COLBY, Kas.—The body of Dorothy Hunter, 8-year-old Selden, Kansas, school girl, was found concealed in a haystack two miles from Achilles, Kansas, today by officers led to the spot by Richard Read, 53, who confessed he kidnapped and later killed the girl.

SCHUMAKER HOLDS BOSTON CLUB TO TWO CLOUTS AS N. Y. GIANTS COP FIRST VICTORY OF SEASON

Tex Carleton Hurls St. Louis Cardinals to 4-1 Win Over Chicago.

REDS BEATEN 4-3.

Mack Slugmen Drive Three Senator Pitchers Off Mound for 11-3 Win.

(By Herbert W. Barker, Associated Press Sports Writer)

Not since the days before the lively ball first invaded the major leagues have pitchers demonstrated such striking early-season mastery of the batsmen as they have this year.

The season is barely a week old yet the pitchers have written into the records 13 games in which the opposition made not more than five hits.

Dazzy Vance of Brooklyn and Hal Schumacher of the New York Giants have contributed two-hit masterpieces. Vic Sorrel and Earl Whitehill of Detroit and Si Johnston of Cincinnati have pitched three-hit games. Monte Weaver of Washington and Whitlow Wyatt of Detroit have four-hit contests to their credit. The five-hit hurlers include Pat Caraway of the Chicago White Sox, and Dick Coffman and Sam Gray of the St. Louis Browns; Ed. Brandt of the Boston Braves; Ed Holley of the Phillies and Guy Bush of the Chicago Cubs.

Schumacher, young St. Lawrence university graduate, pulled the Giants out of a slump with his excellent effort yesterday and enabled them to beat the braves, 6-0. Johnny Vergez' home run with the bases filled was the big blow in the Giant attack. Urbanski got both of the hits Schumacher allowed.

Holley's five hit performance gave the Phillies a 2-0 triumph over Brooklyn in 11 innings. A single by Chuck Klein, a double by Don Hurst and a triple by Hal Lee decided the duel.

Bush Stops Cards

Bush stopped the world champion St. Louis Cardinals cold and the Cubs won 4-1 with Riggs Stephenson driving in three runs. Pittsburgh scored three runs in the ninth to beat Cincinnati, 4-3, in the other National League game of the day.

In the American League, St. Louis nosed out the Detroit Tigers 1-0, although Vic Sorrell allowed only three hits. A pass to Goslin, followed by a sacrifice and Kress' single produced the winning run in the eighth. Coffman gave the Tigers five scattered singles.

George Earnshaw fanned 12 men as the Philadelphia Athletics trounced Washington, 11-3. The A's drove Fred Marberry out of the box in the fourth inning and battered three other Senator hurlers over the rest of the route. Jimmy Fox hit his third homer of the season.

Cleveland stopped the Chicago White Sox, 6-1, on a six hit pitching performance by old George Connally, a White Sox castoff. Willie Kamm, another former White Sox star, collected three hits, was walked twice, drove in four runs and scored another.

Cold weather forced postponement of the New York Yankees-Boston Red Sox game at Boston and gave Babe Ruth a chance to come down with an attack of grippe. The Babe did not expect to travel with the team for an exhibition game at Springfield today but probably will start in the double-header scheduled for Tuesday.

Yesterday's Stars

Hal Schumacher, Giants — Held Braves to two hits and won 6-0.

Willie Kamm, Indians—Collected three hits against White Sox, drove in four runs and scored another.

Ed Holley, Phillies—Stopped Brooklyn with five hits and won 2-0, in 11 innings.

Ralph Kress, Browns — His single in eighth drove in Goslin with runs that beat Tigers.

Jimmy Foxx, Athletics—Drove in three runs with homer and two singles against Washington.

Guy Bush, Cubs— Granted Cardinals five hits and won easily, 4-1.

Gus Dugas, Pirates — His pinch single in ninth beat Reds.

Home Run Standing

HOME RUNS YESTERDAY

Foxx, Athletics, 1; Vergez, Giants.

HOME RUNS SATURDAY

Ruth, Yankees, 1; Byrd, Yankees, 1; Simmons, Athletics, 1; Cochrane, Athletics, 1; Cramer, Athletics, 1; Koenecke, Giants, 1.

The leaders—Ruth, Yankees, 3; Byrd, Yankees, 3; Foxx, Athletics, 3.

ADVERTISE IN THE EXAMINER

FUSILIERS LOSE TO WALKERVILLE

Windsor Cagers Win Round 57 to 39—Raymond Union Jacks Beat Saskatchewan Varsity.

TORONTO, April 18 (C.P.). — Four teams remain in the hunt today for Canadian senior basketball laurels. Montreal Fusiliers, speedy Quebec champions and University of Saskatchewan, holders of the Saskatchewan title, were singled from the roles over the week-end with their second losses on round series.

Raymond Union Jacks, perennial Alberta champions, once again advanced to the Western Canada final over Saskatchewan Varsity in two nights. Trouncing the speedy Saskatchewans 55-21 in the first game of the total-point series, the villagers from Alberta duplicated their feat on Saturday with a sparkling 56-21 victory which gave them the round, 111-42. They will now meet Winnipeg Toilers in the Canadian semi-final.

Edging out a 27-26 victory over Montreal Fusiliers in a bitterly-fought struggle on Saturday night, Windsor-Walkerville Alumni, senior monarchs of Ontario, qualified to meet St. John Trojans, Maritime representatives in the Eastern Canadian semi-finals. By virtue of their 30-18 victory in the first game, the flashy Border sextette captured the two-game round 57-44.

Edmonton Grads, women's champions of Canada, again appear on the threshold of another Dominion title. Turning back the challenge of Nimble Witches from Vancouver on Saturday, to the tune of 98-55, Grads captured the two-game point series 198-101.

Windsor-Walkerville Alumni, Ontario senior champions, will carry a 12-point lead into the second game of the Eastern Canada women's basketball finals in Montreal on Monday following their 32-20 victory over the Young Women's Hebrew Association of Montreal.

Larry Gains, champion Canadian heavyweight boxer and British Empire titleholders, will have plenty of trouble in disposing of Muller in his next fight.

Muller is no set-up. The German is champion of Europe. Facially he bears a striking resemblance to Ted Kid Lewis. The likeness is really startling. Similar to the dashing, crashing Kid, Muller is an instinctive battler.

He bewildered Reggie Meen. The right hook delivery which opened a gash over Meen's eye was a corker.

However, Meen was easy to beat. I could name half a dozen heavyweights who would have done what Muller performed that night. Meens was not in the best of condition. He was so painfully slow that it made the movements of the German seem speedy as a young deer. Gains will be well advised to give more serious attention to his preparations.

WIN THIS CAR

with TEN words on TEN Bachelor Cigar Bands IN BACHELOR'S Great "Forward-to-Prosperity" Slogan Contest

New 1932 six cylinder five-passenger Chevrolet Coach; with Fisher body, silent synchro-mesh gear-shift, free-wheeling, five wire wheels. Fully equipped.

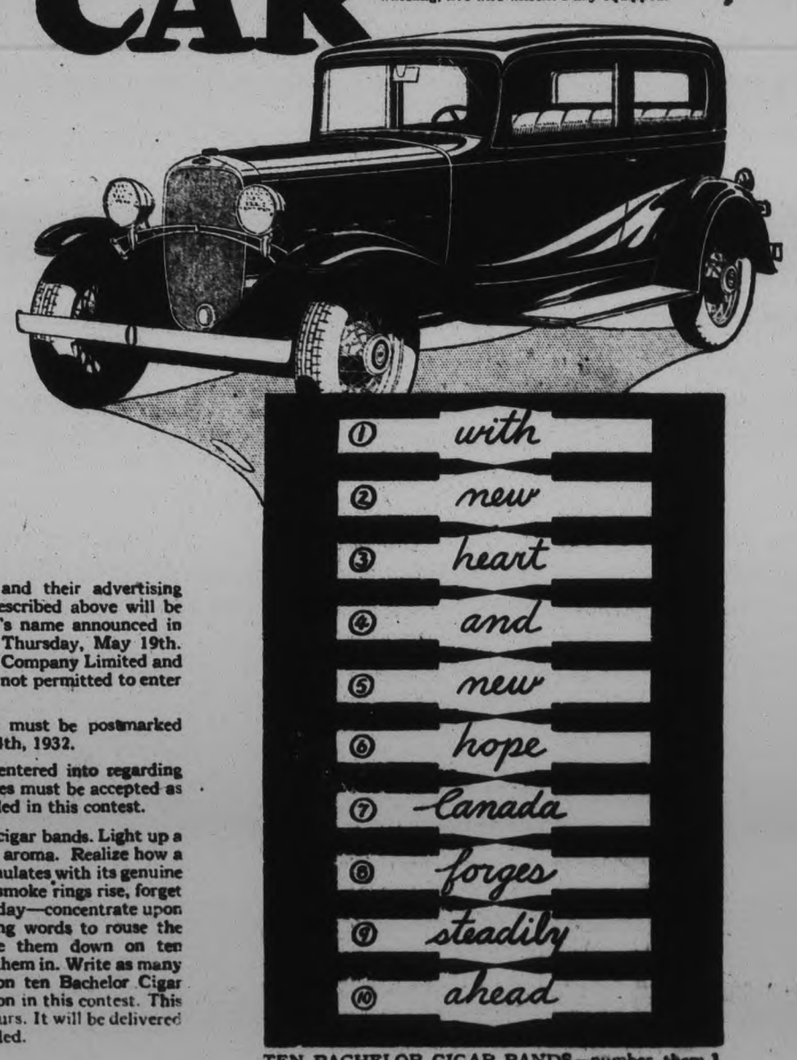

TEN BACHELOR CIGAR BANDS—number them 1 to 10 (ten words) this is the way to send in your slogan. Write as many slogans as you like. Sample slogan shown.

THE makers of Bachelor Cigars believe in optimism. To encourage the optimistic viewpoint in Canada, and to help progress towards prosperity, Bachelor Cigars will give away on Thursday, May 19th, a brand new 1932 model Chevrolet Coach, to the writer of the best ten-word slogan to stir Canadians and to turn the mind of the nation towards prosperity.

Here is how:

(1) Write a slogan in ten words exactly, no more, no less. The slogan should be a phrase or sentence typifying the spirit which will win prosperity for Canadians No mention of the name Bachelor is necessary. "With New Heart and New Hope, All Canada Forges Ahead" is a slogan in ten words of the type required for the "Forward-to-Prosperity" Contest.

(2) Write out your slogan on ten Bachelor Cigar bands as illustrated on the right—one word on each band—*number the bands in their correct order*, and mail to:—"Forward-to-Prosperity" Contest, P.O. Box 548 Toronto. The sole judges will be the officers of Andrew Wilson & Company Limited and their advertising associates. One automobile as described above will be given away free and the winner's name announced in Bachelor radio advertising on Thursday, May 19th. Employees of Andrew Wilson & Company Limited and their Advertising Associates are not permitted to enter this contest.

(3) To win this car, your entry must be postmarked not later than midnight, May 14th, 1932.

(4) No correspondence will be entered into regarding entries. The decision of the judges must be accepted as final. Only one car will be awarded in this contest.

Buy Bachelors today. Save the cigar bands. Light up a Bachelor—enjoy its rich, good aroma. Realize how a really fine cigar soothes and stimulates with its genuine pleasure-giving quality. As the smoke rings rise, forget the bothersome worries of the day—concentrate upon the future—think of ten stirring words to rouse the nation to greater effort. Write them down on ten Bachelor Cigar bands and send them in. Write as many slogans as you like. Ten words on ten Bachelor Cigar bands. That is the only condition in this contest. This fine Chevrolet Coach may be yours. It will be delivered free to your door—license included.

WILSON'S BACHELOR CIGAR 10¢

RILEY & HICKEY'S WIN SENIOR CAGE TITLE

Another Smashing Hit!

Acclaimed by critics everywhere—the screen's newest dramatic masterpiece.

"TREMENDOUS? IT'S BIGGER THAN THAT!

"BROKEN LULLABY"

A Paramount Picture

LIONEL BARRYMORE • NANCY CARROLL

Based on the Play "THE MAN I KILLED" PHILLIPS HOLMES

2.30, 7.00, 9.00

an ERNST LUBITSCH PRODUCTION

TODAY AND TUESDAY
CHARLIE CHASE Comedy

PRIMEAU'S BEATEN BY 27-22 COUNT IN SUDDEN DEATH TILT

Heavy Offensive By Losers in Final Frame Fails to Cut Down Lead.

CLEAN PLAYING.

The "Y" Senior Basketball Championship and the Cressman Cup go to Riley & Hickey's this year, as curtains were rung down on the cage season Saturday night. The champs captured the honors in a sudden-death play-off game with Primeau's, taking the heavier side of a 27 to 22 count, before a good crowd of fans in the Y.M.C.A. gym.

It was another of those fast, close battles put on between the rival clothier teams, the fighting Fashion-Crafters staging a hard finish to threaten to overhaul the winners' early lead. Despite the speedy clip and close defensive tactics, the game was comparatively clean, although the R. & H. squad scored their five-point margin on penalty throws.

They stepped lively from the first whistle, the downtown crew finding the mark pretty regularly, led by Levine and Swartz. The score at half-time was 20-10 for Riley's, with Levine counting ten points, Swartz eight and Stanger two; Armstrong getting six for the Fashion-Crafters, Taylor and Routly two apiece. In this half, the ultimate victors looked superior both offensively and defensively, and outplayed their opponents by a good margin.

Play Fast Game

For a space in the second chapter, play was about even, and fairly fast. Then the Primeaumen opened a drive that kept their rivals on the jump to hold them, outscoring Riley & Hickey's, 12 to 7. They dropped in five clean baskets and two free tosses, while the Riley boys could only hoop the ball twice, though snaring three penalty tries. For the latter, Levine and Kitchen got three points apiece in this half, with Stanger getting one. The Primeau snipers were Chesler and Armstrong with four points each, Ward with three, and McKeagan one. Good checking held the losers off until the last whistle.

The most effective players on the champions' outfit were Levine and Swartz, the former being chief scorer with thirteen points. Stanger and Kitchen worked hard on attacks while both Mott and Sager turned in some fine checking efforts. Armstrong led the Fashion-Craft quintet with ten points, and his teammates, Ward and Chesler, also looked good. The others fought hard in the last half, too, and the whole team deserved credit for their game spirit right up to the finish. The teams:—

Primeau's Fashion-Craft. — McKeagan, Routly, Chesler, Ward, Smith, Armstrong and Taylor.

Riley & Hickey's.—Levine, Mott, Stanger, Kitchen, Swartz and Sager.

Rifle Shoot Results.

PETERBOROUGH RIFLE CLUB.

The shoot last week was marked by a small attendance of members. What it lacked in attendance was made up in enthusiasm and keen competition, McGrath and Clement winning high place on the two events carried out. Wainwright was a close second in both events:

Standing.

J. McGrath	95	93
G. Wainwright	94	96
D. Clement	93	96
M. Dobson	94	92
H. Wood	93	85
A. T. Weir	86	93

LINDSAY DETOUR IS OPEN AGAIN

Town Council in Secret Session Opposes Amendment to Criminal Code.

YOUTH IS FINED.

LINDSAY, April 18.—(Examiner Correspondence).—The now famous detour round the bend of the Scugog and on the Lindsay-Peterborough Highway is opened for light traffic "at drivers' risk". So stated a Highways Department official today. Those who become mired, however, will be pulled out by workers at no expense. Trucks will be kept off the road until it is in good condition for traffic.

A district meeting of the Rebekahs was held in the Oddfellows' Temple here on Thursday with a goodly attendance of delegates. District Deputy Mrs. C. L. Davidson of Lindsay presided. Among the outside delegates present were Mrs. Londerville, Mrs. Martin and Mrs. Sisson of Peterborough and Mrs. Easterbrook and Miss Williams of Havelock.

The town council at one of its secret sessions Thursday night placed itself on record as being opposed to the proposal now before the House of Commons to amend the Criminal Code so that certain fines now paid the municipalities will go to the province. Mr. T. H. Stinson, K.C., M.P., has been asked to place the protest before the Minister of Justice.

Believed to be the go-between for a Lindsay man named Matthewson, now remanded for sentence as a moonshine retailer, and James Lawler, of Cambray, a convicted moonshiner, Clarence Spencely of the latter place faced two charges in police court yesterday. On the charge of intoxication he was fined $15.00 and costs, and was remanded on the charge of the theft of a quantity of maple syrup. Spenceley is only seventeen years of age, and County Crown Attorney Anderson said the boy was "taking the fall" for others who had deserted him when in trouble.

Yesterday morning two coach loads of laborers employed on the Coboconk-Dorset Highway arrived in Lindsay from Minden. It is understood that the work on the highway will cease at the end of the month. There is an unconfirmed report in circulation to the effect that work on the road will be resumed during the summer.

A conference of representatives of the C.N.R. and C.P.R. Express Companies was held in Lindsay this week when topics along co-operative lines were discussed. Prominent officials of the respective companies were present.

Mrs. Martha York of Fenelon Falls, mother of Martha York, of Peterborough, passed away at the Ross Memorial Hospital, here in her sixty-seventh year. The deceased had been in ill health prior to her removal to the hospital two weeks ago. Pneumonia was the immediate cause of her death.

Miss Iva McBride of the staff of the Brooklyn Hospital, New York, was laid to rest in the Verulam cemetery on Wednesday. The cause of death was septic sore throat. The deceased, on the death of her mother, had resided with her aunt at Bobcaygeon, before entering the hospital.

McNAMARA-HORN LEAD AT MONTREAL

Sixth Semi-annual Bicycle Grind Opens in Quebec City This Morning.

MONTREAL, April 18. (C.P.) — Pedalling strongly, the team of Regie McNamara and Horace Horan, New York, were out in front at the end of the first eight hours of Montreal's sixth semi-annual six day bicycle race. The long grind began one minute after midnight this morning as Mayor Fernand Rinfret fired the starting pistol. The race ends at 11 p.m. next Saturday night.

The New York team was swinging around steadily and apparently making little attempt to pick up sprint honors. Alfred Letourner, France and Henry LePage, Montreal, were high point scorers with 23, having won four sprints. McNamara and Horan received 9 points.

The positions at 8 a.m., after 168 miles and 9 laps had been covered:

Reggie McNamara and Horace Horan, New York, 9 points; Alfred Letourner, France, Henry LePage, Montreal, 23 points; Bernhard Stubecke, Germany, Maurice Declera, Belgium, 14 points; Al Crossley and Frank Bartell, Boston, 4 points; W. ("Torch") Peden, Victoria, Jules Audy, Montreal, 18 points; Tony Frits, Montreal; Harold Davis, Vancouver, 13 points; Godfrey Parrot, Ireland, Oswald Van Den Abelle, Belgium, 12 points; Pierre Gachon and Laurent Gadou, Montreal, 4 points; Lew Eder, Toronto, Freddie Zach, Verdun, Que., 10 points; Reggie Fielding, Toronto, Saveer Van Slambrouck, Belgium, 13 points; Fiorvanti Baggio and Tony Schaller, Italy, 10 points; R. and M. Boogmans, Belgium, (brothers), 10 points.

BLAZE IS THWARTED.

NELSON, B.C., April 18 (C.P.).—An attempt was made during the week-end to burn down the sawmill of the Christian Communists of the Universal Brotherhood Doukhobors at Pass Creek. A watchman discovered the fire and extinguished it before it had gained much headway. Cans of gasoline were used to start the blaze.

QUALITY PRINTING
Prices Reasonable

Voice of the People

Letters to be printed in the Voice of the People column must be received at The Examiner Office by 5 p.m. on the day before insertion. All letters must be signed by the writer although a pen name may be used when inserting non-controversial subject matter.

AMATEUR BOXING

Dear Editor:

I would like a little space in your columns to say something about the boxing bouts that have been run in this city. I have been attending them this season and think it is a good thing for the young men to get into.

Roy Hope is coming on fine but why not put him with some other good lightweight. Len Minicola would be a good opponent I think: if he beats him then bring some cutsider.

I would like to know if it seems fair for an instructor of the club that is running the fight to act as referee. And according to Saturday's paper, said referee got peeved: well he is not in there to get peeved, he's there to see fair play and good clean, hard fighting and when they don't follow his instructions he should make them leave the ring and not try to get in the fight himself. Nothing would spoil the game any faster here than that.

I think it would be a good idea if prizes were donated for the winners of each bout. The merchants of the city would gladly give some little thing, I'm sure.

Why not run open air bouts during the summer at twenty-five cents a head, ladies free.

Hoping this appears in your valuable page and thanking you,

I'm Just a Fight Fan.

OTTAWA CAPTURES JUNIOR PLAY-OFF

Lizzies Win Second Game 30 to 29, but Lose on Round 63-58.

OTTAWA, April 18. — Ottawa Glebe Collegiate won the junior basketball title for the fourth time in seven years Saturday night when they defeated Toronto Elizabeths, 68 to 58, in the two game series. Lizzies eked out a 30-to-29 victory over the Glebe quintette Saturday, but the six-point lead obtained by the High School players Friday when they defeated the Torontonians 34 to 28 gave them the margin of victory.

The win also marked the fifth time the junior basketball crown has been in Ottawa during the last seven years. Besides Glebe, Ottawa Britannias captured it once and Toronto Elizabeths and Toronto West End Y.M.C.A. have each held it for a year.

Saturday night's game saw basketball of the highest calibre played by both teams. The Elizabeths put up a fight that made the game one that will be remembered here for a long time. They were thwarted only by the individual brilliancy of Bill Cowey, hockey star and all-around athlete, whose great performance gave victory to a team that on Saturday night were outplayed nearly all the way on floor play and speed, though their defence never faltered.

The annual value of Quebec's gold production has multiplied over 80 times in five years, or from 3,980 ounces worth $77,072 in 1927 to 300,877 ounces valued at $5,219,679 in 1931.

Regent

TO-DAY and TUESDAY
2.30, 7.00, and 9.00

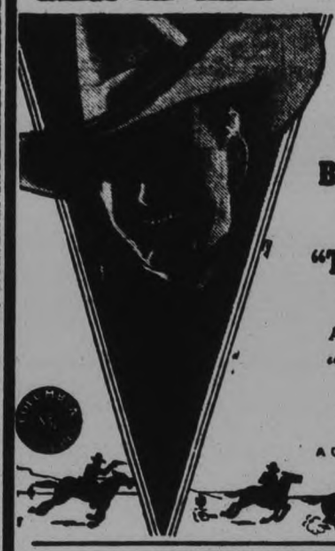

Whirlwind Ride To Daredevilry And Romance in A Thrill Drama Of Revenge!

BUCK JONES
Ace of Western thrill buster in
"The Fighting Sheriff"

Also Chapter 10 of "THE GALLOPING GHOST"
Comedy News Act
A Columbia Picture

STARTING WEDNESDAY
"SMART WOMAN"
MARY ASTOR ROBT. AMES NOEL FRANCIS

HOME AND SCHOOL ASSOCIATION NEWS

Confederation School

An open meeting of the Home and School association was held in Confederation School on Friday evening.

Mrs. T. Monk, president, introduced Mrs. Wand who was the guest speaker of the evening. Mrs. Wand gave an interesting and concise account of several important points from her report of the annual convention which she attended in Toronto as a delegate last month.

In referring to the associations or "clubs" as the larger associations are called, the speaker stated that they were composed of members who are banded together to serve both home and community. They must draw past the leader to the cause. The founder of Home and School associations in Ontario was Mrs. Courtice, and a founder's day was being arranged for in Toronto this year several organizations were mentioned with small beginnings which have now large memberships. One which started with seven members now has 66. Each department should have its own convenor, that of the League of Nations being a very important one.

Parent education is the great need of today. Parents should try to build stepping stones not stumbling blocks in the way. Recreation is important. Leisure should be used wisely, and games introduced in the home, in which the fathers also can be interested.

Music was considered an agreeable necessity to school life, as being uplifting in its effects. The Bronte school choir under the direction of their leader Mrs. Russell had delighted the delegates with their singing, and it had been said that if such a choir could be sent to Geneva every year, there would be no need for "disarmaments." A music scrap book was recommended.

A very enjoyable program was provided, the items being as follows:

Piano solo, Miss C. Milby; vocal trio, Misses E. Pilling, M. Harrington and McFarlane; reading, Miss G. Parnell; piano solo, Miss E. Shaw; song, Miss Geneva Sedgwick; duet, cello and piano, Messrs Seymour and Shaw; reading, Miss G. Brand; vocal duet, Viola Edwards and Evelyn Ranger; selection on hand bells, Mrs. R. C. Braund; song (Humoresque) Mrs. B. McKinley; accordian selections, Mr. A. Pooley; piano solo, Mr. Shaw.

A hearty vote of thanks to the artists was proposed on the motion of Mesdames Anderson and Jackson. The president extended the thanks of the gathering to the chairman and also to Mr. Shaw who had kindly donated Ovaltine to be supplied to all present at the close of the meeting. After the singing of the National Anthem dainty refreshments with Ovaltine were served by the members.

GAINS SPLINTERS THUMB.

LONDON, April 18 (C.P. Cable).—Larry Gains, Toronto Negro and heavyweight boxing champion of the British Empire, splintered a thumb on his left hand and was forced today to withdraw from the bout with Heine Mueller, German heavyweight champion, scheduled for the Albert Hall on Thursday. Dan McCorkindale, South African champion, recently defeated by Gains on points, will substitute for the Canadian.

THREE TORONTO SCRAPPERS HERE

Will Take Part in Pioneer Club Boxing Show on Wednesday Night.

MINICOLAS ON CARD.

Three topnotchers in the amateur boxing game around Toronto have been procured by Jerry Coughlin for his Pioneer A. C. show at the Legion Hall Wednesday night. They are Billy Hughes, Ed Delhaney and Mel Allen, and will fight Tony Minicola, Fred DeCarlo and Ned Minicola in that order. The remainder of the card is to be made up of good local boys, and will be announced to-morrow.

The headliner will be the Hughes-Tony Minicola return scrap, the latter having lost a close decision to Billy in the Ontario trials in Toronto last week. Tony was leading on points and keeping right on top of Hughes throughout, but was dropped for a short count in the third and lost the nod. Hughes, who was the Ontario featherweight champion last year, qualified for the finals in Hamilton. Tony is confident he can beat the smooth Billy down here.

Fred DeCarlo is matched with a good boy in Ed Delhaney, a fast, shifty welterweight who gives fans a great show with his flashy, colorful type of battling. Fred has shown he can take punishment to get in close for his devastating short body hooks, so this bout ought to be packed with speed and hard fighting.

Mel Allen is matched with Ned Minicola, who was outpointed by Corporal Patrick in Toronto last week, although it was so close that Duke McGarry, one of the judges, said after the fight he thought Ned had an edge. Patrick then defeated Pidgeon and staged a great argument with Carnegie who got the duke. Mel Allen holds decisions over both Carnegie and Frankie Steffan, outstanding Queen City welter, and practically every other amateur in that class in the city. He is fast, clever, can absorb punishment and hits hard as well. He and Ned should put up a fine fight Wednesday evening.

SPORTS Day by Day

HOCKEY, BOWLING CURLING
BASKETBALL AND BOXING

CASUAL COMMENT

The call to arms is out for senior ball players once again, with the first indoor workout of the spring set for this Wednesday night at seven in the "Y". Manager Art Primeau wants all senior prospects in the city out for the hour drill, bringing gloves along as they'll toss the ball around and loosen up generally.

• • • • • • •

We understand there are several newcomers in town who may try out for places, including a couple of former intermediate players from Milton. And "Toots" Ward, late of Kitchener, Toronto and Oshawa, is back here again where he learned his baseball. He may be out with the boys once more, taking his healthly cut at the pill. Two good boys who made names for themselves in City League hurling are thinking of making a try for berths on the Petes' pitching staff this summer.

• • • • • • •

Both Kingston and Cobourg are wasting no time in getting players lined up and will be pretty well set by the C.O.B.I. meeting in the Limestone town the last of this month. Belleville, as usual, is slow starting, but will be right in there when the time comes. Harry Mills will be back on first this year most likely, and the Nationals' board of strategy, Walter Gerow, "Peeny" Mills and "Shiner" Johnston, won't do opposing managers' nerves a bit of good.

• • • • • • •

At eight bells Wednesday evening, the East Peterborough Baseball League meets in the Board Room at Duffus', and any one interested is invited to attend. The loop officers want to get the dope on the different teams and their plans for this year, and some revolutionary changes in some of the outfits are expected.

• • • • • • •

The Lakeshore District will probably have Intermediate "B" baseball if present plans go through. Port Hope, Bailieboro, Bethany and Orono are the teams in question under the promotion of Orme Gamsby, who figures they are not strong enough for Intermediate "A" class.

• • • • • • •

This morning's mail brings the announcement that President Bob Colling has set the date of the C.O.B.I. meeting for April 23rd at three in the afternoon in the Kingston Council Chambers. The entrance fee of twenty dollars must be paid at this time and the election of officers for 1932 will be held.

• • • • • • •

Some of the other business to be settled is the question of umpires, opening date of the league, adoption of a suitable schedule, signing certificates, etc. The senior blank certificates for this town will arrive here in a day or two. Representatives from Peterborough to attend the meeting are Bill Kay, Vic Hamilton and Max Swanston.

• • • • • • •

The annual banquet of the Cognawaga A. C. is being held in the Sunday School Hall of St. James' United Church this evening at 6.45. It is given to the baseball team, the hockey players and the play cast as an expression of appreciation for their time and talent during the past year.

• • • • • • •

The three Toronto fighters who will take part in the Pioneer A. C. boxing show at the Legion Hall Wednesday evening are Billy Hughes, Edward Delhaney and Mel Allen, all well-known amateur pugs. The former meets Tony Minicola in the main bout, it being a return scrap. Last week, Tony lost a hairline decision to Billy who qualified for the Ontario finals in Hamilton. He was the 126 pound champ last year. Tony thinks he can take Hughes down here.

• • • • • • •

Ed Delaney is a very flashy welter, at least as colorful as Frank Pidgeon, and he and Fred DeCarlo should put on a whale of a battle. Mel Allen scarcely needs any introduction to fight fans of the province. He has boxed them all, holding a decision over Eric Carnegie, the colored boy who won the welter semi-finals, over Frankie Steffan, who is looked on as the best welter in Toronto, and a flock of others. He fights Ned Minicola who lost by a toss-up decision to Corporal Patrick in Toronto last week. Patrick later boxing Frank Pidgeon dizzy in three rounds and then losing to Carnegie. The rest of the card will be made up of good local scrappers.

Railway Time-Tables

CANADIAN NATIONAL RAILWAYS TIME-TABLE

(Corrected to Date.)

Train No. 11, 8.15 a.m.—For Lindsay, Orillia, Midland, Toronto, Hamilton, Buffalo, London, Windsor.

Train No. 23, 12.01 p.m.—For Port Hope, Toronto, London, Chicago, Buffalo, and New York. Connects with Capital City train for Ottawa.

Leave 2.00 p.m.—For Lakefield.

Train No. 29, 4.37 p.m.—For Lindsay, Toronto, and connects with "International Limited" for London, Sarnia, and Chicago; with the "Toronto" for New York and Philadelphia; and also makes connections at Toronto for North Bay, New Liskeard, and Cochrane.

Train No. 13, 8.47 p.m.—For Keene, Hastings, Campbellford, Belleville and makes connections for Kingston, Brockville, Montreal, Boston and the Maritime Provinces.

CANADIAN PACIFIC RAILWAY

(Corrected to Date.)

Going East—

7.40 p.m.—Indian River, Norwood, Havelock. Daily except Sunday.

11.45 a.m.—Havelock, Tweed, Smith's Falls, Ottawa, Montreal, Quebec, Boston, and New York. Daily except Sunday.

11.05 a.m.—Sunday only to Havelock.

1.00 a.m.—Havelock, Tweed, Kingston, Perth, Ottawa, Smith's Falls, Montreal, St. John, Boston, and New York, daily.

Going West—

3.25 a.m.—Toronto, Guelph, Goderich, Hamilton, Galt, Woodstock, St. Thomas, London, Chatham, Detroit, Chicago and New York. Daily.

7.15 a.m.—Toronto, Hamilton, Brantford, Buffalo, New York, Galt, Woodstock, London, Chatham, Detroit and intermediate points. Daily except Sunday.

8.55 p.m.—Toronto, Hamilton, Buffalo, Rochester, Boston, Woodstock, London, Windsor, Detroit, Chicago and intermediate points between Peterborough and Toronto. Makes connections with the Transcanada Limited for Winnipeg and Vancouver. Daily except Sunday.

10.45 p.m.—Sunday only, for Toronto and points West.

IMPORTS EXCEED EXPORTS IN MARCH BY $16,906,278

Year Ends With Favorable Trade Balance of $8,584,784

OTTAWA, Ont., April 18 (C.P.)—Imports into Canada exceeded exports during March, 1932, by $16,906,278, but a favorable trade balance of $8,584,784 was maintained for the twelve months period ended March 31, 1932, according to figures issued by the Department of National Revenue.

Total exports for the year ended March 31 last were $587,565,517, as compared with $617,026,048 during the twelve-month period ended March 31, 1931, when there was an unfavorable trade balance of $89,553,623.

Total imports for the year ended March 31, last, were $578,980,733, as compared with $906,581,671 the previous year.

Exports during March last totalled $41,018,757 as compared with $56,296,536, March, 1931, when the unfavorable balance was $19,054,534. Imports during March last were $57,923,035 as compared with $75,349,854 in March, 1931.

Motor Car Damages Hughes' Garage Wall

A motor car ran wild at the corner of Hunter and Water streets at 6.45 last evening, racing across the road, jumping over the curb and coming to a stop against the brick wall of J. K. Hughes' garage. Considerable damage was done to the garage wall, the car was damaged, and the driver, a woman, suffering from shock and cuts was removed to her home under a doctor's care.

The car was turning south on to Water street off Hunter street when its driver lost control. The car struck the signal pole on the south-west corner of the intersection, then careened across the street, jumped the curb and crashed into the stout brick wall of the garage.

PERMANENCE

FOR well over a century the BANK OF MONTREAL has been in continuous operation.

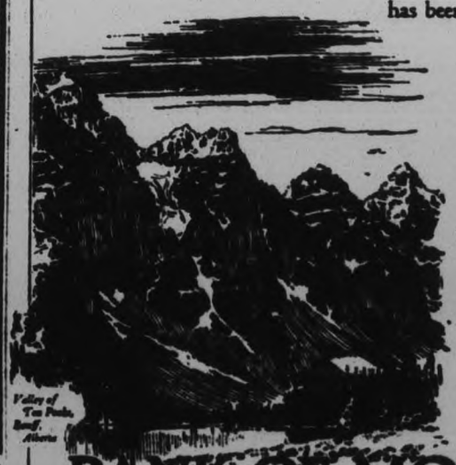

Today, with its long experience, efficient personnel, hundreds of Branches and complete equipment, the Bank is better able than ever to help its customers to handle their financial affairs in a safe and satisfactory manner.

BANK OF MONTREAL

Established 1817

TOTAL ASSETS IN EXCESS OF $750,000,000

BRANCHES IN PETERBOROUGH

Cor Water & Simcoe Streets: I A MACKAY Manager
George Street: G. S. CUMMEN, Manager

BURGESS BEDTIME STORIES

JERRY HAS TO LEAVE

(By Thornton W. Burgess)

What must be must surely be;
So don't kick, but just agree.
—Jerry Muskrat.

Jerry Muskrat has a lot of good old-fashioned common sense. He believes in doing the best he can and letting it go at that. "Some things just have to be and all the worrying in the world will not stop them or help matters," says he. "We must accept them as they are and make the best of them."

When Jerry built his house in the Smiling Pool he built it as well as he knew how. He made the foundations strong and he built the walls carefully. He knew that when Mistress Spring arrived and melted the snow in the Green Forest and on the Great Mountain back of the Green Forest the water would run into the Laughing Brook and the latter would swell and swell until it was out of its banks and the Smiling Pool would do the same thing. He hoped when he built the house, and he had hoped all winter as he lived in it, that there would not be a great flood and that he would not be driven out of his house. But he knew it might happen and he had planned just what to do if it did happen.

Now it was actually happening. For two days rain had fallen almost steadily and the water had risen in the Smiling Pool. Now it was beginning to creep across the floor of his bedroom. If it should keep on rising it would fill that bedroom, and of course he couldn't stay in there with no air to breathe. Anxiously Jerry watched the water creep across the floor until the latter was quite covered. Then slowly but surely it rose higher and higher.

Jerry sighed. "I cannot stay here any longer," said he. "If I do I surely will be drowned. I will go over to my other house in the bank. I hope the water will not drive me out of there."

He drew a long breath, dived into the under-water hall that led out to the bottom of the Smiling Pool, swam out this and then up the surface of the Smiling Pool, which was not smiling at all now but had rather an ugly look. Jerry looked around. He shook his head. "It looks bad," said he. "Yes sir, it looks bad. It looks as if we are in for a bad flood. If the water gets over the banks so as to cover the Green Meadows my other house will do me no good. Well, I won't worry about that until the time comes."

"There is nothing like being prepared for the worst," said he

So Jerry swam to the highest bank of the Smiling Pool, and although the distance was short he was tired when he got there. You see the current was very swift, far swifter than he had thought it would be, and he had found that it was all he could do, swimming his very best, to make headway against it. Here by the bank it was not so swift. He dived to the entrance to his long hall at the bottom of the Smiling Pool. Of course it was filled with water. The hall slanted up and Jerry, holding his breath, swam up. At last there was no water. Just a little way beyond and just under the sod of the Green Meadows was a comfortable bedroom made for just such a time as this.

Jerry sighed with thankfulness. "There is nothing like being prepared for the worst," said he. "The worst may never happen, but if it does and you are prepared for it you are just that much better off than those who are not prepared for it. Now that nice house of mine in the Smiling Pool may not be washed away, but on the other hand it may. If it is I still have this home and this one cannot be washed away. It was a lot of work to dig it, but I am glad I did. Yes, sir, I am glad I did. I don't believe the water will get up in here. I'll rest and take a short nap and then go out and see what is happening."

(Copyright, 1932, by T. W. Burgess)

SOOTHES the senses—
SATISFIES the purse—
Long filler..
Sumatra wrapper..
Extra quality..
Sealed in Cellophane
all for 5¢

STONEWALL JACKSON CIGARS

What To-Day Means To You

"ARIES"

If April 18th is your birthday, the best hours for you on this date are from 10 a.m. to noon, from 4 p.m. to 5 p.m., and from 7:30 p.m. to 9 p.m. The danger periods are from 8:15 a.m. to 9:30 a.m., and from 2 p.m. to 3:30 p.m.

There are only minor astrological indications for April 18th, and life will probably slip forward in its usual grooves with little change in thought or action. Your role will be that of a disinterested onlooker, rather than that of a more active player inside the game of life.

The child born on this April 18th will not be an athletic, sporty type, and if a girl, will especially be old-fashioned and domestic. The April 18th boy will be a straight-backed, sturdy and upright, and a most dependable, likeable little man. Their complete horoscope is a very pleasing one.

Born on April 18th, you have a brusque, impulsive, forceful nature and plunge into things with no preamble. Once having made up your mind, you dismiss all thoughts to the contrary with dispatch and finality, pursuing your chosen path to either a glorious success or a courageous failure. You have the sense and grit to grapple with your ordeals face to face and on the spot. You would rather put up with the bad taste of a drastic remedy as a cure for some disturbing element than to chronically poison your system through harboring bad memories from a distance.

You do a lot of grousing and grumbling, which is seldom symptomatic of anything more radical than letting off steam. It is your safety valve and your associates soon realize that yours is a harmless bark. If you be a man you are afraid of being thought weak to show sentimentality, but no mask can conceal the real tenderness and softness which dwells in your heart for certain people or things. Animals, too, know that you are no one of whom to be afraid.

You would be happier as your own boss than being the salaried help of another. Working under someone else would cramp your style, kill your spirit and lower your efficiency, although nothing could ever make you an unskilled workman. You will laugh at love until Mister or Miss Right (man or woman) comes along.

(Copyright, 1932, The Bell Syn., Inc.)

School Results

MEYERSBURG SCHOOL.

CAMPBELLFORD, April 18.—(By Examiner Staff Correspondent.)—The following is the report for Easter of the Meyersburg school, Seymour township:

Sr. IV.—Jean Fraser 64 (pass), Stewart Hay 59 (fail).

Jr. IV.— Jean Scott 75 (hon.), Ray Patterson 63 (pass), Jerm Mahoney 51 fail), Helen McNaught 55 (fail), Ted Midgley 54 (fail), Jack McCredie 42 (A2).

Sr. III — Arthur Bertrand 66 (pass), Lucille Burleigh (absent), Alton Burleigh (absent).

Jr. III — Dorothy Midgley 81 (hon.), Joe Bertrand 80 (hon.), Billy Bateson 75 (hon., Earl Mahoney 69 (pass), John Robinson 62 (pass), Edward Mahoney 56 (fail), Dorothy McNaught 40 (fail).

Class II—Charles Ibey 83 (hon.), Nellie Rightmyer 83 (hon.), Bruce Hay 60 (pass), Percy Bertrand 56 (fail).

Class 1—Jack Goacher 84 (hon.), Arnold Bertrand 74 (pass), Jim Robinson 72 (pass).

Sr. Pr.—Albert Rightmyer 64 (pass), Dorothy Beattie 48 (A.1).

Jr. Pr.—(In order of merit) — Reginald Hay, Hiram Ibey, Charles Mahoney. (Pass 60 p.c., hon. 75 p.c.)

J. E. Dillworth, Teacher.

WILLINGDON TRAVELS TO PESHAWAR BY AIR

NEW DELHI, April 16.—(C. P. Cable)—Earl Willingdon, Viceroy of India, left by air for Peshawar today to inaugurate administrative reforms on the northwest frontier.

These changes include conferring the status of a Governor's province on the northwest frontier province, the creation of a legislative council of 28 elected and 12 nominated members, and subsidiary steps which will make the northwest frontier province subject to any reforms applicable to other provinces of British India in the carrying out of the scheme for greater self-government.

HUNT CAUSE OF BLAST

COLUMBUS—Investigators hunted additional evidence today to establish whether the terrific explosion in Ohio's new $6,000,000 state office building, Thursday, was a criminal act or an accident.

With eight men dead, scores injured, and a heavy property damage, from the explosion, Governor George White promised drastic punishment if it is found the work of vandals.

STOP that KNOCK!

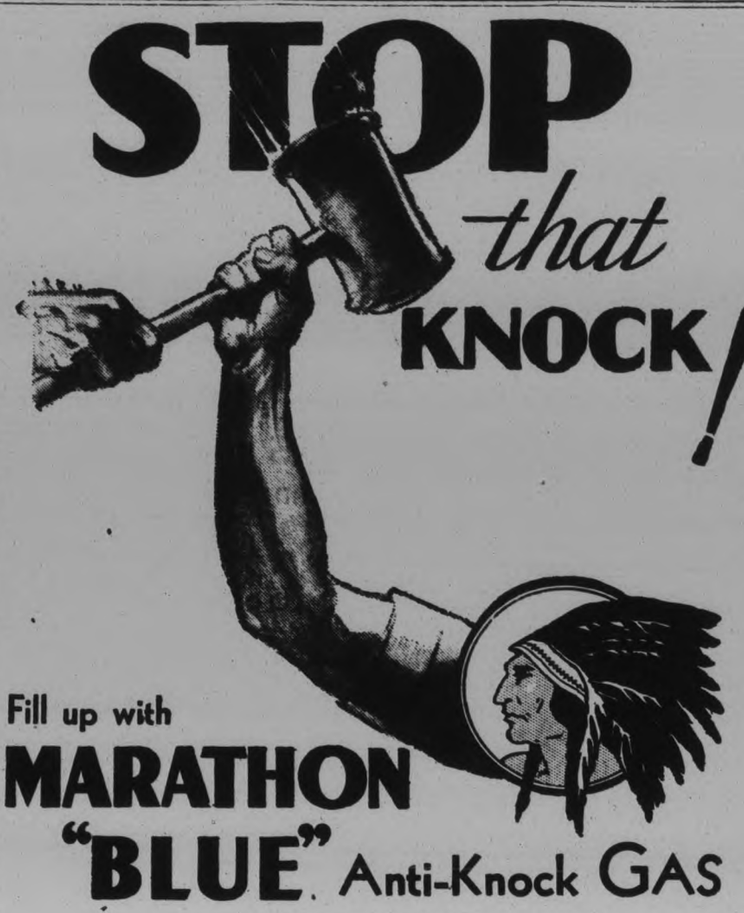

Fill up with
MARATHON "BLUE" Anti-Knock GAS
MADE IN CANADA

Six Blacks

HORIZONTAL

1 Low singing voice.
6 Toward sea.
9 Marble slab.
10 Division of a stable.
12 Tyrant.
13 Minority leader in Germany.
15 High temperature.
16 Dad.
17 Year (Abbr.).
18 To unclose.
20 Small islands.
22 Pillar of stone.
23 Mesh of laces.
24 Full-length vestment.
27 Wine vessel.
29 Uncooked.
30 Doctor. (Abbr.)
31 On the lee.
32 Emblem.
34 Toward.
35 Ousted.
37 One who doses.
39 Bird's home.
40 To refute.
42 To spin.
43 Strife.
44 Rendering aid.
52 Frosted.
53 Region.
54 To restrain.
55 Colored with ink.

VERTICAL

1 To stitch temporarily.
2 Very high mountain.
3 To spill liquid.
4 Caterpillar hair.
5 Deadly pale.
6 To incite.
7 To devour.
8 To apportion.
9 Distributed as cards.
11 Person having leprosy.
12 To merit.
14 Narrator.
15 Popular choice for president in the last German election.
19 Chief city in Louisiana.
21 To season.
22 Wise man.
25 To ebb.
26 Moistens with dew.
27 To confirm.
28 The spleen.
31 To perform.
33 Tip.
36 Exists.
38 3.1416.
41 Bird of the night.
44 Middle.
45 Frozen water.
46 Tennis fence.
47 Fish.
48 Hastened.
49 To annoy.
50 Born.
51 To wand about.

Answer to Previous Puzzle

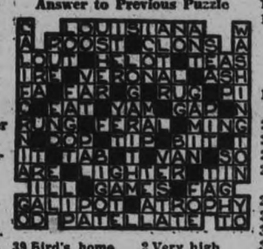

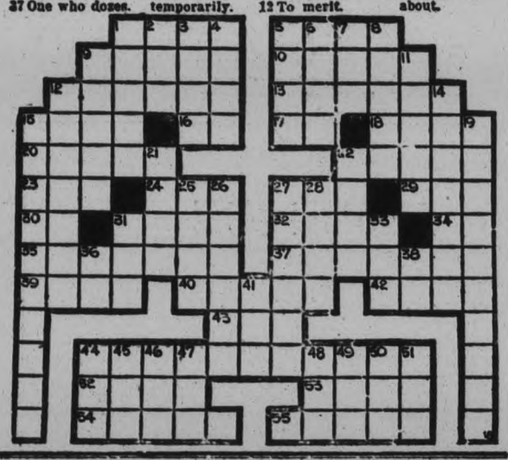

BURDOCK BLOOD BITTERS

Severe Headaches Pimples on Face

Miss Marie L. C. Blackwell, Gunn, Alta., writes:—"For two years I suffered from severe headaches, and pimples on my face.

My headaches seemed incurable, and I thought the pimples would never disappear.

A friend recommended Burdock Blood Bitters, and on trying a bottle I found the headaches disappear, and I am not bothered any more with the pimples."

For sale at all drug and general stores; manufactured, for the past 52 years, only by The Gilburn Co., Ltd., Toronto, Ont.

BACKACHE

A SYMPTOM of faulty kidneys. Eradicate it by correcting Nature's filters with

BANTA'S KIDNEY PILLS

Your Druggist is authorized to refund purchase price if relief is not obtained.

Sold in Peterboro by Finn's, Kent's, Lynch's, McLeod's, Measure's, Sullivan's and Thornton's Drug Stores.

TILLIE THE TOILER — By Russ Westover

BRINGING UP FATHER — By George McManus

BOBBY THATCHER — By George Storm

IT HAS NO VOICE, YET IT BROADCASTS EVERY NIGHT—YOUR ADVERTISEMENT BELOW

Just Phone the Classified

1600

RESULTS are Certain

WANT AD. RATES

Cash 1 cent per word or figure per insertion

Minimum Charge 25c for Any Advt.

It Charged 2 cent per word or figure per insertion

Phone We will call for your ad. and give you the cash rate. **1600**

CHARGES:

Card of Thanks	50c
In Memoriam (up to 2 inches)	75c
Over two inches, per inch	50c
With black border extra	25c
Birth Notice	50c
Death Notice	50c
Locals (Back Page, per inch	$1.00
Black Local (Back Page) per in.	$1.40

Index to Examiner Classified Want Ads

Agents Wanted	L
Boarders Wanted	F
Business Opportunities	E
Cottages Summer Resorts	E
Chiropractor	U
Dressmaking	Z
Employment Wanted	J
Female Help Wanted	H
Found	N
For Sale: General	A
For Rent—General	C
To Rent: House and Apartments	B
General Notice	T
Help Wanted: Male or Female	X
Personal	M
Poultry For Sale and Eggs	P
Radio	I
Real Estate For Sale	D
Situation Vacant	V
Livestock	O
Lost	M
Male Help Wanted	G
Salesmen Wanted	Y
Used Cars For Sale	S
Wanted: General	Q

a For Sale—General

DRY SLABS, $1. $2. AND $3 LOADS Hardwood, $4.50. Dinsdale's. 'Phone 153 12d-94 177A

MASON & RISCH PIANO, BURL Walnut. 'Phone 1131W. 4d-16,18,20 22-438A

LIGHT BLUE SPRING COAT. SIZE 13 years, like new. 176 Sherbrooke Street. 2d-92-436A

BEST QUALITY GLADIOLI, NO. 1, $2.50 per 100, No. 2 75c per 100. At Greenslade's, 245 George Street, and 36 Ware Street. 4d-95 458A

BABY CARRIAGE, REVERSIBLE, good condition; Child's Cot. 141 Sherbrooke. 2d-93-466A

60 YARDS OF WIRE NETTING, 6-FT. wide, also 8 Large Window Frames. 'Phone 1904M. 2d-93-447A

a For Sale—General

LARGE TRUCK LOAD DRY SLABS, $2.00. 'Phone 194. 6d-94-377A

'PHONE 676 — IF YOU WANT GOOD Dry, Cheap Wood—$2.75 and $3.25 per ½ Cord. Baker's, 165 Dublin Street. 12d-101-403A

POTATOES — THIRTY-NINE CENTS Bag. Haboco Stores. 3d-93-562A

STABLE, 18 x 28 x 18. 577 ARMOUR Road. 3d-93-428A

NORTH MONAGHAN WOOD MARket — Mixed Wood, Cord, $5 50; ½ Cord, $3; Load, $2. Cinders, Load, $1. Manure, $2 Truck Load; One Horse Load, $1.50. 'Phone 3378. 5d-96-474A

CONCRETE MIXERS, STONE CRUSHer, Sawing Machine. 'Phone 242. 3d-94-476A

BANNER COOK STOVE. WITH Pipes and Fittings. 211 Stewart Street. 2d-93-473A

b For Rent—Houses and Apartments

HEATED APARTMENT IN GRAND Central Building. Possession arranged. Apply 437 George Street tf-B

SINGLE APARTMENT, MODERN; also Small House and Garage. R. C. Braund. 3d-94-463B

BRIGHT THREE-ROOMED APARTment, Partly Furnished; adults; references. Apply 466 Sherbrooke Street. 6d-93-362B

TWO-ROOMED APARTMENT, HARDwood floors, hot water heating; central. 'Phone 443W. 3d-92-405B

APARTMENTS, AND ROOMS, FURnished, Unfurnished; Summer rents reduced. 2462M. 3d-93-407B

TWO LARGE HOUSEKEEPING Rooms, Heated. 735 Water. 3d-92-414B

SEVEN-ROOM HOUSE, HARDWOOD Floors, Garage; nice location; $30.00 per month. Write Box 471, Examiner. 3d-94-471B

TWO PARTLY FURNISHED ROOMS, near C.G.E. 'Phone 2647W. 3d-94-477B

SEMI - APARTMENT, FURNISHED Apply 168 Antrim. 3d 94-460B

FURNISHED LIGHT HOUSEKEEPing Rooms, large and sunny, fireplace; suitable for Two only; also Garage for Rent. 'Phone 549J. 3d-93-410B

MODERN HEATED APARTMENT IN Bank of Commerce Building immediate possession Apply 437 George Street Peterborough tf-6127B

FOR SALE OR TO RENT — BUNgalow, West-end, conveniences. 'Phone 1288J. 7d-93-321B

ROOMS, ABOVE HABOCO STORE, Charlotte Street. 3d-93-561B

CHARLOTTE STREET WEST — FOR a Couple, Half of House, $15 Five-Room House, full plumbing hardwood floors, $18. Four Room Brick House, toilet, water, lights, $17. Few Desirable West-side Houses and Apartments. Apply 344 King Street. 2d-92-424B

UNEXCELLED APARTMENTS, HEATed, Unheated. Telephone 1232J. 3d-93-432B

ONE OR TWO FURNISHED ROOMS, with private entrance; central. 'Phone 2166W. 3d-93 450B

HOUSEKEEPING ROOMS, FURNISHed; central. 106 McDonnel. 3d-93-431B

BRICK HOUSE, 6 ROOMS; CONveniences; convenient to factories 'Phone 2769W. 3d-92-430B

b For Rent—Houses and Apartments

APARTMENT, IN GOOD LOCALITY; partly Furnished; suitable for Two Adults; references. 'Phone 2032. 3d-93-433B

CENTRAL, FURNISHED, HEATED Room for Lady. 'Phone 292. 3d-93-442B

LOWER APARTMENT, DULPEX. 368 Stewart Street; hot water heating. Apply Lewis' Beauty Parlor. 'Phone 228W. 2d-92-443B

HEATED APARTMENT, HARDWOOD floors. 'Phone 1417M. 532 Charlotte Street. 3d-14,15,18-383B

WARM HOUSE, LIGHT, PUMP, AND Garden, Byersville. 'Phone 1555M. 2d-15,18-413B

COMPLETELY FURNISHED HOME, central, May 15 to October 1, first-class tenants, adults. 'Phone 2606P, Evenings. 3d-93-446B

HOUSES TO RENT, MODERN. APply 219 Park. 3d-93-448B

c For Rent—General

GARAGES TO RENT CONVENIENT to Downtown Offices and Stores. Apply 437 George Street. tf-1092C

FARM FOR RENT — NORTH HALF Lot 13, Con 6, Township of Ennismore immediate possession Apply 437 George Street, Peterborough. tfd-7

d Real Estate

FOR SALE — NEW RED BRICK Bungalow, Six Rooms; all modern, with electric fireplace, hardwood floors, etc. A bargain for cash. Apply 552 Wolfe Street. 3d-92-411D

SEVEN-ROOM HOUSE, GARAGE, cheap for cash. 506 Patterson Street. 3d-94-455D

FOR SALE — BRICK HOUSE, NEWly decorated; new floors, garden; garage. 793 George Street. 4d-16,18,20,22-437D

FOR SALE OR EXCHANGE, ONE modern Bungalow — Forty acres Eight-roomed House, half mile shore line, clear. Box 422 Examiner. 5d 96-422D

f Boarders Wanted

REFINED LADY OR GENTLEMAN, in private family; convenient to C.G.E.; terms reasonable. 'Phone 1782W. 3d-92-401F

WARM, FURNISHED ROOMS, Board if wished. 'Phone 2821. 3d-93-435F

WARM FURNISHED ROOMS, BOARD if wished. 'Phone 2448W 2d-93-453F

g Help Wanted, Male

BOY, ABOUT SIXTEEN, TO WORK on Farm. 'Phone 544 ring 2. 3d-94-454G

WANTED — TWO YOUNG MEN TO act as Commission Salesmen for a reputable Automobile firm; splendid opportunity for the right men. Pleasing personality necessary; knowledge of cars not essential. Write Box 575, Examiner. 3d-94-575G

MAN WANTED TO PUT MONOgrams on Autos; experience unnecessary; good money for energetic man. Write Box 460, Examiner. 1d-92-460G

MEN TO ADVERTISE A NEW FOOD Product, good earnings. Apply 563 Bethune, Evenings. 3d-94-470G

Examiner's Scrambled Ad. Contest

10 GUEST TICKETS GIVEN DAILY TO SEE

Nancy Carroll
L. Barrymore
Phillip Holmes

IN

BROKEN LULLABY

Now Showing at the Capitol

UNEXCELLED

This complete word is contained in one Classified Ad on this page. Rearrange the words, adding the missing words, and mail your answer to the Scrambled Ad Contest Editor. If yours is one of the ten winners picked you will receive a Guest Ticket to the Capitol, which can be used for one performance within six days of issue, excepting holidays and Saturdays.

Saturday's Winners

Mrs. H. Holland, 10 Inverlea Street.
Gavin Shearer, Indian River.
Mrs. S. Henwood, 182 Lock Street.
Mrs. W. H. Bolton, 249 Reid Street.
Pearl Mullen, R. R. No. 4, Peterborough.
L. J. Gould, 701 Elcoate Crescent.
Mrs. M. J. Smith, 313 Boswell Avenue.
Eva Stevens, 12 Frank Street.
Miss M. Ritchie, 184 Wolsley Street.
Mrs. J. McIlvride, 299 Rubidge Street.

If You Don't Win the First Time, Try Again

Winners Call at The Examiner Office

h Help Wanted, Female

WANTED — A CAPABLE NURSEmaid; references required. Apply Mrs. J. F. Strickland, 359 Hunter Street W. 3d-92-405H

EXPERIENCED MENDERS ON Woollens and Worsteds. Auburn Mills, Peterborough. 3d-92-542H

COOK GENERAL. WRITE BOX 419, Examiner. 3d-93-419H

i Radio

ELECTRIC RADIO, $20. 304 BROCK Street. 3d-9--378I

COMBINATION RADIO VICTROLA, used seven months. Original cost $375. Will sacrifice for $150 cash. Owner leaving city. 'Phone 2995. 1d-92-473I

j Employment Wanted

LADY DESIRES POSITION AS Housekeeper. Write Box 459, Examiner. 3d-94-459J

m Lost

CIGARETTE CASE, INITIALLED "G. K.H." Finder please 'Phone 2443W. 2d-93-478M

RED AND WHITE HOUND. PERsons harboring after this date will be prosecuted. 'Phone 196M. 3d-94-475M

n Found

YOUNG COLLIE, SMALL BROWN House Dog. Apply Humane Inspector. 3d-94-585N

o Live Stock

FOR SALE — DURHAM COW, 5 years, due to freshen soon. W. Greer, R.R. 11, Peterborough. 2d-92-429O

FOR SALE — CLYDE HORSE, RISing 4 years. Clarence Carey, No. 8, Peterborough. 'Phone 35 ring 6, Keene. 3d-93-427O

p Poultry

FOR SALE — HATCHING EGGS from vigorous blood-tested stock. Three Dollars a Hundred. R. S. Staples & Sons, Cavan. 'Phone 214 ring 21, Millbrook. 3d-93-436P

BRONZE TURKEY EGGS, FROM Prize-winning Approved Stock, 30c each. Also Breeding Stock for Sale. Mrs. G. Stewart, Keene Road, Orde's Corners, Route Eight, Peterborough. 3d-18,20,22-472P

q Wanted

WANTED— TEN THOUSAND MUSKrats at highest market prices. T. E. Curvin, 747 Water Street. 'Phone 928W. 3d-92-397Q

WANTED — ROOMS AND BOARD for 2 Young Ladies; fairly central. Box 571, Examiner. 3d-93-571Q

WANTED — TO BUY, SMALL OUTside Toilet. 'Phone 3373W. 3d 94-457Q

BABY HIGH CHAIR. 'PHONE 1415M. 3d-94-432Q

MOTHERLY WOMAN WOULD Board Infant or Child; reasonable Write Box 468, Examiner. 2d-93-468Q

NEURITIS

WHY SUFFER FROM THIS AILment? When we Guarantee Results by our Ray System F M. Seymour, 310 Rubidge Street. 'Phone 2742 26d-107-122

s Used Cars for Sale

OAKLAND SEDAN 6, 1930 LOW mileage; good as new. Terms easy. Apply 553 Homewood. 3d-94 463S

BIG CAMPAIGN BEING PLANNED

Clean-up, Paint-up, Give-a-Man-a-Job Campaign Planned.

APRIL 30 TO MAY 17.

Arrangements for the "Clean-up, Paint-up, Give-a-Man-a-Job" campaign sponsored by the Retail Merchant's section of the local Chamber of Commerce, and which is to be held during the week of April 30 to May 7 inclusive, are well under way.

Fifteen manufacturers, mainly of household cleaning products, have already been approached through the Chamber of Commerce with a view to sending to this city decorated trucks or calliopes or anything calculated to arouse an interest in the campaign on the part of the general shopping public.

Local citizens are also asked to request their "help" requirements through The Examiner in co-operation with the Government Employment Bureau, in an effort to place as many unemployed men as possible in some employment during the week of the campaign.

A further meeting of the committee in charge of W. H. Freel, chairman of the Retail Merchant's Section is called for Wednesday of this week at 7.30 p.m.

FENELLA

Mrs. Robert Jibb, Fenella, quietly celebrated her eighty-eighth birthday, on April 12, at the home of her son, W. J. Jibb, Fenella, with whom she resides. Mrs. Jibb is enjoying excellent health, and takes a keen interest in the events of the day. Many messages of congratulation were received by Mrs. Jibb, in honor of this event.

t General Notice

OAK FLOORS LAID, FILLED, AND Varnished. First Grade 20c per Foot; Second Grade, 18c per Foot. Carpentering and Cabinetmaking All work guaranteed. 'Phone 1739F. George Hutchinson. 6d-12,14,16,17,19 21-336T

CARTING AND MOVING — 90c PER Hour; 2 Men; 2 years' experience. Dan Sims. 'Phone 2866J. 3d-93-464T

FREE ESTIMATING ON TINSMITHing and Plumbing. Sole Agents for Beach Hot Air Furnaces. W. C. Bennett. 'Phone 594F. 6d-13,15,18,20,22,25 359T

NOTICE. — PAINTING, PAPERhanging, twenty years' experience. Guaranteed Workmanship, service. 2462M. 3d-92-402T

MONEY BACK GUARANTEE — IF Your Watch or Clock Does Not Give Satisfaction After Being Repaired by Bert Austin, Watchmaker, 251 Rubidge Street. 'Phone 1370. Work called for and delivered. 3d-92-416T

HOUSEWIVES ATTENTION. FLOORS Waxed and Polished, 30c a Room. Also Floors Scraped and Filled. Wallpaper Cleaned. 'Phone 1365W 2d-92-439T

u Chiropractor

SPECIAL TREATMENT — COLDS, Throat Bronchitis Sinus Nasal conditions C Lawrence Kresge Building 'Phone 802 6d-92-333U

C.G.I.T. SERVICE AT ST. PAUL'S

Conference Church Service Was Addressed by Miss Griffiths.

GIRLS' CHOIR.

St. Paul's Presbyterian Church was the scene of the C.G.I.T. Conference church service yesterday morning. The congregation was large, and with many young people mingling with the older folks, there was something unusual in the way of a morning service to please and satisfy.

The choir loft was filled with about sixty C.G.I.T. girls, each attired in white middy, blue collar, skirt and beret, and their appearance was a bright touch to that part of the church. While the girls occupied the choir loft, the church choir was delegated to the gallery, and from both choirs the singing was led, with Martin B. Chenhall at the organ console.

The program drawn up was carried out principally by the girls, under the tuition of Mrs. John A. McKone, and was opened by the choir of girls singing the chorus, "At Our Father's Throne"; a reading of Scripture by Rev. A. T. Barr, pastor of the church, followed by the New Testament lesson read by Miss Jean McKone. Prayer was offered up by Verna Heffernan; a solo by Isabel Weddell. A duet was rendered by Eleanor Brown and Ola Gillespie; and the theme poem, recited by Helen Heffernan. "I Would Be True," chimes accompaniment being played by Mr. Chenhall on the organ.

Address by Miss Griffiths.

The speaker for the occasion was Miss Griffiths, of the National Girls' Work Board, Toronto, who, after an introduction by Jean McKone, proceeded to elaborate upon the question of the training of girls, with th injunction to "love one another," a subject, she said, which was approached with fear and trembling in view of the present-day conditions, depression and stringency. Girls were in a class which called for the care and best judgment of those who would be their leaders, to advise them on the paths of uprightness, integrity and sound thinking. There were three momentous periods in the world's history—periods when so much depended upon public opinion which led to the solution of many problems—the Reformation period in countries of Western Europe, when destiny was shaped along religious lines, second, the Great War implicated many nations, but not the whole world so far as actual participation was concerned; so much again depended on the outcome of the struggle; and thirdly, the past three years of anxiety and unrest, which girls were called upon to share, and demanded will power to show stamina and common sense, and steer clear of many pitfalls and dangers, and these were warded off by the girls becoming associated with C.G.I.T. and other groups, receiving a religious training and having a closer grip on life's worth-while problems.

Christ the Great Expert.

Proceeding, Miss Griffiths referred to experts in business to-day, with their speeding-up methods and plans for boosting production; but we forget that the greatest expert of 1932 years ago, was, and is to-day, Jesus Christ. He knew our faults and failings, and with greater faith and trust in Him we should have no doubt of His help in our time of need. We are living in an age of scientific advance, with the telephone and radio cutting down distance around the world. With this progress must be studied girl training along the lines best suited for the needs of the day; it is full of possibilities; there is so much to learn, so much to teach, to give them instruction as to daily conduct, proper modes of living, and get them into a closer walk with God and His divine will. Our duty is to follow the Master and show an attitude towards justice in our judgment of all persons. Christ Jesus, said Miss Griffiths, knows what we are best equipped for in life, as no one else can know; and we should believe the best in others as He sees in us all. There is in each one a characteristic of the beauty of the pearl, exhibited in our good deeds day by day. Let us beware of the quicksands along life's pathway, build our standards on God and His love, because Jesus wants us to become His ambassadors.

Miss Griffiths' concluding words of an interesting and timely address were: "Love one another, even as I have loved you," words of Jesus as found in St. John's Gospel, 15.

Ushers were drawn from the ranks of the C.G.I.T., and there were also present representatives from the Girl Guides of the city. Miss McCarthy, of the Girls' Work Board, Toronto, was also present.

The congregation joined in the hymn, Blest be the tie that binds," with the benediction by Rev. Dr. Barr, and Flag-bearers Joan Andrews, Alicia Langley, and Lily Bull taking the Union Jack up to the Communion table, the singing of the National Anthem concluding the service.

Important!

In requesting us to call for your ad, the order must be phoned before 12 noon in order to insure it being inserted on the same day.

A&P ESTABLISHED 1859 "WHERE ECONOMY RULES"

EARLY WEEK Specials

FANCY SANTA CLARA
PRUNES - - 4 Lbs. 25c

AYLMER CHOICE
PEACHES HALVES 2 No. 2 Squat Tins 27c

BRUNSWICK
SARDINES = = 5 Tins 22c

AYLMER
JAM PLUM - 40 oz. Jar 25c

ASSORTED
GUM DROPS 2 LBs. 25c

BEST QUALITY
ROUND STEAK Lb. 17c

CHOICEST
PORK LIVER - - 1lb. 4c
BRISKET FOR BOILING - - 1lb. 7c

FANCY **VEAL** MILK FED
CUTLETS lb. 20c **CHOPS** Loin and Rib, Lb. 17c
COD STEAKS Fresh Lb. 13c
CORNED BEEF Boneless and Rolled, Lb. 11c
CABBAGE Fancy Carolina 2 lbs. 17c

THE GREAT ATLANTIC & PACIFIC TEA CO.
LIMITED OF CANADA

LIFFORD LINE.

Mrs. Ernest Corneil, of Niagara Falls, has been the recent guest of her sister, Mrs. Clare Staples, expecting her husband to arrive for the week-end and to return to her home with him.

The "Brick Corners" School was closed at the early part of the week owing to the illness of the teacher, Mr. P. Hamilton.

The April meeting of the Women's Guild in connection with St. Mary's Church, Lifford Line, which was to have been held at the home of Mrs. O. H. McGill on Thursday afternoon for the purpose of quilting a handsome quilt prepared by the ladies during the winter months, has been postponed until next month when it is hoped weather and roads will permit the ladies to meet conveniently.

Mr. Richard Wilson motored to Oshawa on Tuesday in company with Mr. and Mrs. George Wilson, of Yelverton, in order to attend the funeral of his sister-in-law, Mrs. Elizabeth Smith. Of recent years Mrs. Smith has resided with her son on a farm near Oshawa, her husband having predeceased her eighteen years ago. The late Mrs. Smith is survived by one sister, Mrs. McLaughlin, and two brothers, Richard Evans of Lindsay and Ephram Evans of Orono.

Gas in Upper Bowel Makes People Nervous

Nervousness and bad sleep are both caused by gas in upper bowel. Soda, magnesia, or "stomach tablets" do not reach it. They act on stomach alone.

The simple German remedy, Adlerika, washes out BOTH stomach and bowels, removing poisons which cause gas bloating, nervousness, bad sleep. Adlerika contains no harmful drugs. Get it to-day; in 2 hours you will be rid of all gas and bowel poisons. McDermid & Jury, E. L. Payne and McDermid Drug Company.

FREE For free sample send 2c stamp to ADLERIKA CO. Dept. SS, St. Paul, Minn.

DAVIS-THOMPSON COMPANY, LTD

Insurance and General Agency.

433 GEORGE STREET - PHONE 40

A Father's Advice to His Son

"There is No Substitute for a Savings Account."

4% Paid on Deposits

Every young man is anxious to succeed and a SAVINGS account is more than a START towards financial independence—it is a mark of character

One of the strongest recommendations that a young man can present is a savings bank book with a record of consistent savings

Young man open that savings account today and our savings department will make it easy for you to become thrifty

Toronto Savings and Loan Co.

435-437 GEORGE STREET

Office Hours: 9 a.m. to 4 p.m. Open Saturdays Until 5 p.m.

SAFETY DEPOSIT BOXES FOR RENT

TARZAN AND THE GOLDEN LION. NO. 73

By Edgar Rice Burroughs

(Metropolitan Newspaper Feature Service, Inc.)

Luvini, making a detour, crept through the dense underbrush to the rear of the camp. The din of his blacks arose to deafening proportions, as they sought to keep the Waziri occupied. Then there dropped suddenly to the ground before the two white women the figure of a white giant, naked except for loin cloth and leopard skin, his god-like contour picked out by the light of the beast fires.

"John!" exclaimed Lady Greystoke. "Thank God, it is YOU!" The white man placed a forefinger to his lips in a warning gesture. Then suddenly he wheeled upon Flora Hawkes. "It is you I want," he cried. Seizing the girl, he threw her lightly across his shoulder. Before Lady Greystoke realized what had happened, the figure leaped the boma wall and disappeared into the jungle beyond.

For a moment Jane Clayton stood reeling as one stunned by an unexpected blow. Then with a stifled moan, she sank sobbing to the ground, her face buried in her arms. She could not know that the sudden apparition she supposed was her savage mate, was none other than Esteban, the false Tarzan. It was thus that Luvini and his warriors found her.

Roughly they dragged Lady Greystoke to her feet and bore her into the jungle toward the village of the ivory raiders. Behind them, the battle ended with the Waziri victors. It was Kraski who first discovered that Flora and Lady Greystoke were missing. The Waziri were frantic at the loss of their beloved mistress. They found Luvini's trail and swiftly set out in pursuit.

2 Arsenal Players On The Injured List

LONDON, April 18 (C.P. Cable). — Arsenal, who meet Newcastle United next Saturday in the final of the English Football Association competition at Wembley Stadium, have run into hard luck, two of their crack players being casualties. Hulme, their right-winger, has pulled a thigh muscle and probably will be unable to play, while Alex. James, their great forward, is also a doubtful starter, though he will be given a try out next Friday evening.

DIED

PERRIN.— There passed away at Bewdley on Sunday morning, April 17, Stephen A. Perrin after an extended illness which he bore with Christian fortitude, age 72 years.

Funeral under Masonic auspices at 2 o'clock Wednesday. Interment at Newcastle, Ontario.

IN MEMORIAM.

RICHMOND. — In loving remembrance of my dear wife, Lily, who passed away April 16, 1928:

Resting where o shadows fall,
In perfect peace she waits us all.

—Inserted By Husband.

IN MEMORIAM.

DARTNELL. — In loving memory of Mrs. George Dartnell, who fell asleep in Jesus, on April 18 (Good Friday), 1930.

—Ever remembered by Husband and Family.

UNSIGHTLY HAIRS
Permanently Removed by Electrolysis
ANNE GRAHAM LOGAN
Skin Specialist
201 Brock Peterborough 'Phone 3102
m w.f-tf

LOCALS

GYMNASTIC DISPLAY

Y.M.C.A. gymnasium, Friday, April 22nd, 1932, 8.15 p.m. Admission 35 cents. 6d,97,365

COAL PRICES DOWN

Fill now. Egg Coal, $14.25; Stove $14.50; Nut, $14.25; Pea, $12.50 per ton. Best Body Hardwood while it lasts, $10.00 per cord cut. Sanitary Ice Supply. Phone 3700 dtf

SPRING PRICES ON COAL.

Stove Coal, $14.50 per Ton. Egg and Nut Coal, $14.25 per Ton. Pea Coal, $12.50 per Ton. Coke at current prices. 'Phone 96 McCarthy & Johnston dtf

AN IRISH EDEN.

Do not forget. First presentation of this play at 8.15 in Community Hall to-night. St. Peter's orchestra in attendance. 1d-92-576.

KIWANIS MUSICAL FESTIVAL IN CONSERVATORY OF MUSIC HALL.

The public will be admitted free to the contests held Monday afternoon and evening and all day Tuesday.

Winners in these contests will give a program in Trinity United church on Wednesday evening, to which the admission charge will be 25 cents. 3d-93-555.

'BUS ROUTE CHANGE.

Owing to road conditions, the following 'bus route changes will be made:

George Street South 'bus will not use Lock Street.

Byersville 'bus will not use Chamberlain or Romaine Streets.

Peterborough 'Bus Lines. 2d-93-579

"BLUE COAL"

Commencing April 11th, prices for D. L. and W." Blue Coal will be as follows: Egg and Nut size, $14.25; Stove, $14.50; Pea Coal, $12.50; all sizes in stock. Also Coke, Pocohontas and Steam sizes. Hardwood cut $10.00 per cord. Prompt service and delivery. J. E. A. Fitzgerald, 253 Hunter street, Phone 111. 19d, 103, 459

Wedding Gifts

We are showing now some very new and useful gifts for weddings, such as tea sets, trays, gravy boats, well and tree dishes, bread trays and cabinets of silverware.

You can select a beautiful gift from

$3 to $15

Come in and let us show you these new pieces of silverware.

WARNE BROS.
DIAMOND HALL
Phone 880

PHONE 676

if you want good dry, cheap wood, $2.75 and $3.25 per ½ cord. Baker's, 165 Dublin street. 6d,15,18,20,22,25,27,404

SWEET PEAS

Wavy Giant Spencers; all colors, mixed. 35c per oz. The Peterborough Floral Co 10d, 93, 420

ST. ANDREW'S TEA

Auspices Women's Association, at the home of Mrs. A. MacNabb, 494 Weller street, Tuesday, April 19th, from 4 to 6. 2d, 92, 570

WHY NOT

Turn into cash your over-due accounts, notes or judgments. Peterborough Collection Bureau, 206½ Royal Bank Chambers. Phone 3820. 2d-18,23-467

SALVATION ARMY TO-NIGHT.

If you want to spend a pleasant and profitable evening, attend the wonderful Illustrated Lecture, "The Pearl of the Orient," by Colonel Bladen, S.A. Temple, 8 p.m. No admission. Silver collection.

KNIGHTS OF PYTHIAS.

Regular meeting Monday, April 18, at 7.30 p.m., followed by degree work. All members are requested to attend. 1d-92-574.

KING'S DAUGHTERS TEA.

The King's Daughters are holding a community bridge with tea at home of Mrs. L. D. W. Magie, 371 Reid street, on Wednesday afternoon, April 20, from 4 to 6. 1d-92-573.

NOTICE.

The annual meeting of the Presbyterian Provincial Women's Missionary Society opens at 9.30 a.m. Tuesday evening, Young People's night, Wednesday evening. Rev. Dr. Stuart Parker, speaker. Everybody is welcome to attend. 1d-92-580.

COATS AND DRESSES.

Take advantage of our Coats and Dresses, offered for this week. A very good selection at special prices. Military Coats, all shades, $11.98. Dresses from $3.98 up. Be sure to look them over. Fashion Shoppe, 439 George, corner Brock. 1d-92-583.

GOSPEL HALL.

Gospel Hall enjoyed a great day with Mr. Harold P. Barker speaking at all three meetings. His manner of presenting truth is unique and never to be forgotten are his illustrations. Last night he spoke of Absolom's rebellion and its fatal ending, showing that such is the same condition of every sinner who rejects Christ and His gospel. There is sure to be an everlasting loss to all who thus refuse submission to Christ as the sin bearer, for God so loved the world that He gave His only Son to be made sins for us, He who knew no sin.

TWO ARRESTS IN SHOOTING

KELVINGTON, Sask. April 18.— Two men are thought to be implicated in the death of Joseph Sowchuck, farmer of this district, who was found shot through the head in his farm house 10 miles southwest of Lintlaw, April 11. According to meagre information available here today, two arrests had been made by the Royal Canadian Mounted police.

CANADIAN GIRLS IN TRAINING HOLD CONFERENCE ON SATURDAY

Y.W.C.A. GYM PAGEANT NOTES

Date—Don't forget, Friday, April 29th, 8 p.m. The Y.W.C.A. Gymnasium Pageant is the event of the season. Place—Grand Opera House.

Tickets—'Y' members are busy selling tickets for the Pageant. Encourage the girls by securing your tickets early, as the pageant is only being held one night. A capacity house is expected. Girls having 50c tickets which are not sold or promised are asked to bring them back as the other girls are anxious to get more. A free ticket to every girl selling twenty. Please assist the 'Y' staff by having all ticket returns in as early as possible.

Prices—Centre down stairs and first three rows of balcony 75c. First three rows and last three rows down stairs and back of third row to aisle in balcony 50c. Back section of balcony 35c. Gallery 25c. Boxes courtesy Rotarians and Kiwanians.

Plan Opens—Tickets may be exchanged for reserved seats at the Grand Opera House April 27th. Plan opens 9.30 a.m. Those holding 75c tickets are reminded that these are all good seats and there should be no need of standing in line as good seats are usually available later in the morning or early afternoon.

Advertising—The Y.W.C.A. appreciates the co-operation of merchants in displaying posters and pennants advertising the Pageant.

Costume Money—Pupils are reminded to bring in costume money. Costumes will be ready to give out soon.

Pageant Rehearsals—

Monday—4.30 Intermediate School Girls Gym; 7.30 Y. Elementary Gym; 8.00 Intermediate Business Girls Gym.

Tuesday—10.00 Ladies' Gym; 8.00 Senior Advanced and Specials.

Wednesday — 4.30 Junior Tap Dancing; 5.00 Junior Toe Dancing; 6.30 Intermediate Tap and Senior Dancing.

Thursday—4.30 Babies and Junior Gym, Monday Intermediates and Saturday Club Classes; 7.00 Senior Dancing; 8.00—Elementary and Intermediate Business Girls Gym classes.

Friday—4.00 Archery; 7.00 Intermediate Tap Dancing; 8.00 Elementary, Intermediate and Senior Advanced Gym. Senior and Intermediate dancing classes.

Saturday—9.30 Meet at the Y. W. C. A. Gym. Babies, Junior and Dancing juniors and club classes all will be marched to the Grand Opera House for special rehearsals. Intermediate school girls and Intermediate tap dancing class, Grand Opera House at 10 a.m.

All Senior classes will meet at the Grand Opera House next Monday, April 25, 5.30 for special rehearsal.

Regular 'Y' Activities—

Swimming—All regular classes and clubs will meet as usual.

The pool is in readiness for the grand opening May 1st. Get your suits and be ready.

'Y' Camp Inglestane—Camp folders are now ready, why not enclose one in each letter you send a friend and have a few on hand to give to your city friends. Girls are already planning holidays and all who have ever been at Inglestane join in recommending 'Y' Camp, Stoney Lake as the most ideal place for a happy holiday. Save your money now.

Annual Meeting—Watch for announcement of date of Peterborough Y.W.C.A. annual meeting.

Y.W.C.A. National Conference — Will be held in Toronto May 26th to June 2nd. All association members are welcome. Any interested in attending even for a day are asked to register at the local Y.W.C.A. office.

Representatives From City and District Participate in Program.

SEVERAL SPEAKERS.

"Dreaming True" was the theme which ran like a golden thread through all the activities of the girls who gathered in St. Andrew's United Church on Saturday for their C.G.I.T. Conference. This annual gathering of 'teen-age girls is sponsored by the Girls' Work Board, with Mrs. J. A. McKone as president and Miss Vera Squire, as secretary, and by the Girls' Council of which Miss Jean McKone is president. The conference was particularly fortunate this year in securing for its guest speakers and leaders, Miss Isabel Griffiths, travelling secretary for W.M.S. Young People's Work and Miss Doris McCarthy, director of camps for the National Girls' Work Board.

At ten o'clock on Saturday morning groups of eager, alert girls were assembling for registration in St. Andrew's Sunday School Hall. Before noon over one hundred girls had registered, representing the various C.G.I.T. groups and classes of the city, as well as organizations in Springville, Keene, Bowmanville, Cavan, Millbrook, Fraserville, Norwood, and Havelock. Miss Margaret Skitch, vice-president of the Council, presided as chairman at the morning session. After the announcement of the day's program, Miss Griffiths was introduced to the girls by Miss Vera Squire.

Officers Elected.

The election of conference officers followed, with Miss Griffiths in charge, with the following executive: President, Miss Margaret Skitch, Peterborough; secretary, Miss Jean Morris, Bowmanville. The remainder of the morning session was spent in discussion and in the reception of reports and helpful ideas from various groups.

"Follow the Gleam," the inspiring C.G.I.T. song, brought to a close the initial session of the conference.

At 2 o'clock the girls assembled for the afternoon period, which was largely recreational in character. Following the impressive worship service led by Miss Griffiths, the delegates again enjoyed a discussion period and later games in the S.S. hall.

Hike to Lift Locks.

number of the girls were given the privilege of a trip through the local Bell Telephone, while others had a hike to the Lift Locks during the afternoon. Returning to the convention church at 6 o'clock the girls, with their mothers and other guests were entertained at a delightful banquet. The dining-hall was festive with gaily colored balloons, while the tables were most attractive with bouquets of daffodils, and wide blue streamers. An interesting decorative note was introduced by the artistic programs introduced by the artistic program, and "castles in Spain" on the front wall of the banquet room.

Enjoyable Program.

Adjourning to the Sunday School Hall, the girls and their friends were entertained with a splendid program, presented by Dorothy Stuart, vice-president of the Girls' Council. Miss Doris McCarthy led the girls in an enthusiastic singsong, and all joined in the National Anthem as a toast to the King. In a brief and interesting manner Mrs. L. J. Pettit, vice-president of the Girls' Work Board, presented the aims and functions of this body of representative girls, who are interested not only in the recreational but in the spiritual side of their development. A beautiful tribute was paid to mothers by Miss Eleanor Brown in her song "Mother Machree," in which the girls all joined for the closing chorus. Mrs. (Rev.) A. T. Barr responded with a challenging appeal to both mothers and daughters to promote a more ideal relationship between one another. Two talented and youthful performers contributed their share to the program, little Dorothy Cunningham delighting her audience with two violin solos, accompanied by Miss Rome; while Ruth McNeely gave, with splendid expression, readings, "The Two Offerings" and "A Girl's Composition on 'Boys'."

An interesting feature was the judging of the theme songs composed by members of the different groups, with Rev. Dr. Barr and Miss L. Brownscombe acting as judges. "Dreaming True" was the subject chosen by most of the clever young composers. The winning theme song was that composed by Miss Dorothy Henderson, of St. Andrew's C.G.I.T., who wrote not only the words but the music for it.

"Willie's Rearing" and "No Complaints" were two amusing readings contributed by Margaret Pitchford in her usual pleasing manner.

"To our Church, our Sunday School and our Leaders." Miss Helen Steer paid a tribute of sincere gratitude and thanks on behalf of the assembled girls.

In a brief introduction by Miss Jean McKone, Miss McCarthy was presented as the speaker for the evening, taking for her subject, "Dreams."

In response to the continued applause, Miss McCarthy returned to the platform, giving the humorous selection, "The Discovery of America."

Concise reports on the various phases of camp life were given by some of the "campers." Miss Jean Morris, Bowmanville, telling something of the religious side of their experience. Olive Rowe, Peterborough, told of the interest groups formed in dramatics, life-saving and handcraft, and Marion Stacey gave a resume of the sports enjoyed.

The singing of "Taps" brought to a conclusion a day of unusually successful activities, both in recreational and spiritual advancement by the girls of this C.G.I.T. conference.

Obituary

MRS. MARY E. RICHARDS

Mrs. Mary E. Richards died at her residence, 895 Bathurst street, Toronto, on Sunday. The remains will arrive in Peterborough this evening and will be conveyed to the home of J. O. deLaplante, 173 Crescent street, from which place the funeral is to be held on Wednesday morning at nine o'clock. The cortege will proceed to Sacred Heart Church, and following a service, interment will be made at St. Peter's cemetery. Mrs. Richards is survived by the six daughters, Mrs. J. O. deLaplante, Mrs. J. A. O'Brien, Mrs. V. T. Sullivan, all of Peterborough and Mrs. (Dr.) P. J. Hurley, Miss Mamie E. Richards and Miss Marriett Richards; also three sons, Thomas Richards, Charles Richards and Harold Richards, all of Toronto.

at the
reduced prices
Red Rose Tea
RED LABEL

NEW PRICE **25c ½ lb.** OLD PRICE 30c

ORANGE PEKOE

NEW PRICE **38c ½ lb.** OLD PRICE 43c

POT IS BOILING IN WEST YORK

Conservatives, Independents and Labor Candidates Are All Picked.

LIBERALS UNDECIDED.

TORONTO, April 18. (C.P.)—The provincial by-election pot is boiling in West York, former riding of Dr. Forbes Godfrey, Conservative and all indications point to a rousing campaign. Possibility of a three or even four-cornered contest looms before the contestants, and the guns of the major legislative parties are being prepared for the combat.

The by-election is scheduled for May 28, with nominations on May 17. Already Harry I. Price has been nominated as Conservative standard-bearer, W. H. Gilbert Dea Independent Conservative candidate and John W. Buckley, as Labor representative, West York Liberals will hold a meeting on April 30 to decide whether or not to enter a candidate.

The seat is traditionally conservative. Dr. Godfrey won it at the general elections of 1929 in a straight fight with W. A. Edwards, Liberal, nearly doubling the vote of his opponent. The official figures were: Godfrey 8296, Edwards 4,411.

Rousing Battle

A rousing battle in the constituency seems assured. Premier George S. Henry, Hon. Leopold Macaulay, Minister of Highways; Hon. W. H. Price, Attorney General; Hon. Charles McCrea, Minister of Mines and Hon. William Finlayson, Minister of Lands are all billed to stump the riding. The The anti-government forces will probably be led by H. C. Nixon, Progressive leader, who stated just prior to the prorogation of the legislature that he "certainly intended to take the platform." Whether W. E. N. Sinclair, K.C., house Liberal leader, will speak is undecided, although it is expected Mitchell F. Hepburn, M.P., provincial Liberal leader, will take part in the campaign.

Weddings

FULLER—ROGERS.

A very quiet wedding was solemnized on Thursday, April 7th, at St. George's Church, when Helen Esther Rogers, daughter of Mr. and Mrs. T. Rogers, was united in marriage to Alfred George Fuller, both of Peterborough. The Rev. J. L. Hughes performed the ceremony.

Mr. and Mrs. Fuller will live in Peterborough.

Golden And Silver Wedding Anniversaries Are Being Celebrated In The Same Home

Golden and silver wedding anniversaries are today being celebrated by members of one family at the home of Mr. and Mrs. Charles Curtis of Park Hill road east.

Fifty years married Mr. and Mrs. Charles Curtis are celebrating their own wedding anniversary and are also playing host and hostess to Mr. and Mrs. John Stenton whose twenty-fifth wedding anniversary falls on the same date.

The marriage of Mr. and Mrs. Curtis was solemnized on April 18, 1882 by the Rev. William Joliffe at the Bible Christian church which occupied the site now used by the Canadian Legion Hall. Before her marriage Mrs. Curtis was Mary Elizabeth Stenton, a native of South Monaghan Township. She is 72 years of age.

Mr. Curtis was born at Millbrook 73 years ago. He came to Peterborough with his parents when an infant, at the time the brick works was established here by his father.

Despite his advanced years Mr. Curtis is still actively engaged in the business with two of his brothers, Albert and George.

Mr. and Mrs. Curtis have two daughters the Misses Maud and Bertha.

Mr. and Mrs. John Stenton who are celebrating their silver wedding anniversary were married twenty-five years ago today at the homestead on which they still reside. The wedding was solemnized by the late Canon J. C. Davidson, former rector of St. John's church.

Mrs. Stenton is a sister of Mr. Curtis.

The happy couples received their guests this afternoon and this evening and were the recipients of a wealth of congratulations. Among the many flowers received was a large basket of roses from the members of Gold Lake Hunt Club of which Mr. Curtis has been a member for a great number of years.

Police Seeking Clues To Shot-Gun Killing

SPRINGFIELD, Ill. April 18. — Officials of Illinois, the Italian Government and the city set out today to determine whether the office of John M. Picco, Italian consular agent, was hiding any clews to his mysterious death at the hands of shot gun assassins.

They decided to invade the office for the first time since three men shot Picco down near his home last Saturday, and to search his documents and correspondence in the belief the papers may lay open some of his many connections, which were as puzzling as the motive for the slaying.

READ THE WANT ADS.

SPRING-TIME IS TONIC-TIME NOW! TONE YOURSELF UP

Get the chill out of your bones—clear your head—clean your blood—invigorate your nerves—prepare to enjoy the coming seasons, without complaining of a tired, worn-out feeling

USE THUNA'S PICK-ME-UP TONIC

19 Herbs and Roots from Nature's Garden of Health are used in the making of the PICK-ME-UP TONIC.

The perfect, pleasant-tasting, Health-giving Tonic, for both sexes, ages 1 to 100.

Price $1.00, Delivered or Posted.

Write or call in at your nearest Thuna Store for a copy of the Formula. It is yours for the asking.

DR. THUNA
BALSAM REMEDIES LIMITED
183 Charlotte Street - - Peterborough, Ontario
'PHONE 3248

3d-16-18-20

How About Your Spring Coat

HAVE IT DRY CLEANED AND FRESHENED UP READY FOR THE FINE DAYS.

Ladies' Coats and Dresses
Gents' Suits and O'Coats
Dry Cleaned and Pressed **$1**

'PHONE 669 - AND OUR DRIVER WILL CALL

MY VALET
QUINLAN & HUGHES : 173 SIMCOE STREET

W. A. SETTLE
OSTEOPATH
SPINAL ADJUSTMENTS,
MOUNTAIN SUN LIGHT,
FOOT ADJUSTMENTS
124 HUNTER STREET. PHONE 649
PETERBOROUGH, ONTARIO.
ALSO WILLIAMSBURG METHODS
M. ..r tf

BIG REDUCTIONS ON NEW CARS

NOW IS THE TIME TO BUY YOUR CAR

1931 MODELS—NEW, UNUSED

PLYMOUTHS - - $850
CHRYSLERS - - $1,150

Wire Wheels. Free Wheeling. Sedans only available.

We will handle your used car at a fair valuation

LIBERAL TERMS ARRANGED

Gillespie Garage
378 AYLMER STREET. PHONE 950

THAT ALL-TIRED-OUT FEELING SHOWS NEED OF SPRING TONIC

Benefited Users Advise Others to Restore Health With Dr. Williams' Pink Pills as They Have Done.

There is a definite medical reason for that Springtime "all-tired-out feeling." The system is suffering from oxygen starvation: the blood has been thinned and devitalized by winter living conditions so that it isn't carrying the amount of oxygen required by the body tissues. That's why people are languid, listless, and easily fatigued at this season of the year. They are in need of a reliable proven blood builder which will quickly correct this condition.

Thousands have found the answer in Dr Williams' Pink Pills. This proven remedy actually creates new red blood, and invigorates and purifies the blood stream so that it again carries energizing oxygen throughout the system, banishing the lassitude and fatigue.

Mrs. Elizabeth Clarke, Hastings, Ont., writes "I use Dr. Williams' Pink Pills in the Spring, when one naturally feels rundown after our long winter. Last Spring I was feeling weak and easily tired. I took Pink Pills with the result that I have had splendid health since."

"I always take Dr. Williams' Pink Pills in the Spring to build me up for the hot weather. I cheerfully recommend these Pills as the best of health-builders," writes Mrs. L. Hupman, Summerville Centre, N.S.

"I keep Dr. Williams' Pink Pills in the house all the time and take them every Spring as a tonic," writes Miss Anna Murphy, St. Odilon, Que.

Try Dr. Williams' Pink Pills and experience for yourself the new strength and vigor they will bring you. At your druggist's in the new glass container. 50c a package.

FARMERS ATTENTION!
YOUR GRAIN GRINDING SOLICITED

Dawson's
Flour and Feed
380 Water St. - - 'Phone 55

2d-93-584.

Y.W.C.A. PAGEANT
Mother Goose Goes Modern.
Humpty Dumpty Fall in
Up to Date Fashion, and
All the Nursery Book Rhymes
Have a New Dress, at the
Y. W. PAGEANT
on April 29th

British Chancellor of Exchequer Announces Balanced Budget

PROBABILITIES.
Light northerly winds; fair and mild. Wednesday—Moderate south-easterly winds; partly cloudy and somewhat warmer; a few scattered showers.

The Peterborough Examiner

HOME EDITION

VOL. LXVIII., No. 92 — PETERBOROUGH, ONTARIO, CANADA, TUESDAY, APRIL 19, 1932 — PRICE THREE CENTS

ALLAN GALLAGHER, 32, SHOT IN BREAST

NEWS IN BRIEF

SHORT ITEMS RECEIVED OVER C. P. WIRE.

FALLS TO DEATH

TORONTO —John Hunt, 53, was instantly killed when he fell from a ladder while taking his storm windows off today.

DESERTED

ST. CATHERINES—A male child, one month old, was found on the steps of Christ church here. The mother left a note saying the babe's father had deserted her.

ACCIDENTAL DEATH

COBOURG — Accidentaly death was the verdict of a jury which investigated the death of Mrs. Arthur Douglas, whose buggy was struck by a train at Grafton.

ONE YEAR IN JAIL

BERLIN—Otto Wacker, art dealer, sold masterpieces for about $75,000. He bought copies of Van Gogh pictures and signed the artist's name to them. One year in prison was the result.

FINLAND RECONSIDERS

HELSINGFORD, Finland — Finland has reconsidered its decision to enter a team in Davis Cup play. It will meet Hungary in a first round match at Budapest May 3, 4, and 5.

REBELS BOMBED

BAGDAD, Iraq—Royal Air Force raid on Kurdish rebels was reported to have inflicted heavy damage. The raiders bombed cave retreats, killing ten rebels.

IMPOSTER DENOUNCED

LOS ANGELES—Grand Duchess Marie of Russia has denounced as an imposter a Russian who tried to establish his identity as Grand Duke Michael Alexandrovitch, a brother of the late czar, according to the examiner.

TRAIN IS BOMBED

PESHAWAR, India, April 19 (A.P.)—An attempt was made to wreck a train with a home-made bomb here to-day.

The bomb exploded under a mail train between the city and the cantonment. The train was not damaged and there were no casualties. Three natives were arrested.

SPECIAL SESSION

TOKYO, April 19 (A.P.)—The Cabinet decided to-day to call a special session of Parliament on May 23, to sit two weeks and consider supplementary budget estimates, including additional expenditures of military expedition in Shanghai and Manchuria.

SHIPS BREAK ICE PACK

SAULT STE. MARIE. — The steamers Hamonic and Keewatin which have been fast in the ice at Whitefish Bay since Sunday, started to buck the ice this morning at five o'clock, and an hour later had forced their way through and are now proceeding on their way up the lake.

NOTED GEOLOGIST DIES

WELLINGTON. — Dr. Hartley Travers Farrar, geologist who accompanied Capt. Scott on his expedition to the South Pole in 1901-04, died to-day.

FIREMEN HURT AT PORT HOPE

Fire in Lakeshore Town Robs 13 of Their Homes.

PUMPER STRIKES TREE.

PORT HOPE, April 19.—(Special to The Examiner.)—Thirteen persons, composing three families, were rendered homeless here yesterday when fire swept through a set of frame buildings.

Roaring to the fire, the automotive pumper of the fire department suffered an accident in which Fire Chief Murphy and E. Brundett, a member of the force, were injured. As it sped around a sharp turn, the pumper skidded and crashed broadside into a tree, the two firefighters being thrown heavily upon the pavement.

The buildings were owned by John Currie, who resided in one section with his wife and five children. Charles Ashby, his wife and four children, occupied the next section and Thomas Cook lived in the rear. A spark from a chimney is thought to have caused the fire, which broke out in the Currie residence. The flames had gained great headway when the brigade arrived.

Because of damage to the pumper and difficulty in making a hydrant function properly only one line of hose could be carried to the blaze. Later two lines were put into use and after a two-hour fight the flames were conquered.

COUNCIL FAILS TO SEAT MAYOR POLICE CALLED

Oshawa Council is Set at Defiance in Naming New Mayor.

MEETING ADJOURNED.

Eddie McDonald Occupies Chair Until Police Intervene.

OSHAWA, April 19. — A scene unprecedented in the annals of municipal government was enacted in the city Council Chamber here last evening when Eddie McDonald, defeated candidate for the Mayoralty for 1932, occupied the Mayor's chair as a protest against any member of the Council being elected to that office and had to be forcibly ejected by three constables.

When the Council met City Clerk Hare occupied the chair, and called for the election of a Chairman to preside in place of Mayor P. A. MacDonald, who resigned in order to take a position as accountant of the Public Utilities Commission. Alderman Hawkes was elected Chairman of the meeting, but when he went to take his seat, he found Eddie McDonald seated there. McDonald refused to vacate the chair in order to allow Alderman Hawkes to occupy it. The request was renewed by the City Clerk, but still McDonald was obdurate.

Claims More Right

"No member of the City Council qualified for election as Mayor," he said, "and I want to know by what right you propose to elect one of yourselves to occupy this chair. I have more right to sit here than any one else I know of."

Alderman Hyman said that Eddie McDonald had no right to hold up the proceedings of the meeting, and said that if he insisted on sitting there, a request would be made that he be removed.

"Is there any one of you here who qualified for Mayor at the last election? No; I am the only one. By what outhority do you think you are going to elect a Mayor?"

City Clerk Hare—If you want any authority I can give it to you.

The Clerk then read a communication from the City Solicitor, J. F. Grierson, which confirmed his interpretation of the Municipal Act placed upon it by the clerk and Council.

"There has been an amendment to that," declared McDonald. "What

(Continued on Page 3)

Highlights of the British Budget

LONDON, April 19.—(CP)—Highlights of the budget presented by Neville Chamberlain, Chancellor of the Exchequer, today:

Estimated expenditure in the new fiscal year £776,000,000.

Estimated receipts, including new taxes £764,300,000.

Revival of former duty on tea of four pence a pound; two pence a pound on Empire-grown tea.

Increase in Empire preference for Colonial sugars.

No reduction in income taxes or tax on beer.

No provision for reparations receipts, or war debt payments, being held in suspense pending possible results Lausanne reparations conference.

New foreign exchange account to be opened for "equalization" purposes, power being sought to borrow up to £150,000,000 for this.

General 10 per cent duties imposed in March expected to yield £27,000,000. Another £,000,000 expected from additional import duties as yet to be announced—no details of the new duties yet.

TRINITY CHOIR WINS FIRST AT MUSIC FESTIVAL

Eighty Entries Made in Kiwanis Club Musical Festival.

OPENED YESTERDAY.

Aim is to Encourage Love of Music, Especially With Juniors.

Trinity Church choir, with Miss Mabel Clarry directing, scored quite a triumph last night, singing at the Conservatory of Music in connection with this year's Musical Festival sponsored by the Kiwanis Club, when they registered a score of 83 per cent, winning the first award in their class, against two other competitors. It was a popular decision which brought a great deal of applause from the audience.

Opening yesterday and continuing until the closing session to-night, this year's Festival sees a registration of 80 entries, with 30 of these registered by F. G. Mann, L.Mus., who continues to give the undertaking fine support. Mr. Mann had more entries than all the rest of Peterborough combined. There are entrants from Toronto, which sent three; Kingston, Cobourg, Tweed, Belleville, Hamilton, Uxbridge, Burketon and Orono, one apiece; Gananoque, 2, and Stratford, 4.

The adjudicators, Frank Welsman of the staff of the Toronto Conservatory of Music, and W. H. Hewlett, principal of the Conservatory of Music at Hamilton both commented upon the lack of entries in several of the classes, and hoped for a better showing another year.

Aim Of The Club.

The aim of the Kiwanis Club is to

(Turn to Page 11, please)

Farmers Commence Ploughing On Land

Spring is here, or at least all indications point that way. The whole realm of nature is reawakening; trees are budding, birds are on the wing and the latest report comes in this morning of a start on land work by local farmers. Harold Archer, whose farm is in Smith Township, on the Lindsay Highway, is among the claimants for the distinction of being the first to commence tilling his land this season. He was out with his plow this morning.

OUTLINES STAND OF GOVERNMENT ON POWER PLAN

Willing to Loan $15,000,000 to Beauharnois Under Certain Conditions.

SWEEZEY OUT.

Future Depends Largely on Action Taken by Holders of Collateral Trust Funds.

OTTAWA, April 19.—(CP)—The Dominion stands prepared to consider advancing $15,000,000 or $16,000,000 to the Beauharnois project under certain conditions, the House of Commons was told yesterday by Premier R. B. Bennett. At the same time, it was announced the government never had undertaken to guarantee interest on the $30,000,000 six per cent collateral trust bonds of the Beauharnois Power Corporation defaulted April 1.

In a statement to the house lasting more than an hour, the Prime Minister set forth the government's attitude toward the power and navigation project on the St. Lawrence. On two separate occasions, he said, the administration had turned down suggestions to turn over to the Montreal Light, Heat and Power Company, management of Beauharnois.

The Future

The future of the power company, said the Prime Minister, depended largely on the action taken by the holders of the collateral trust bonds. They must decide for themselves what to do but they had the right to avail themselves of the provisions of the trust deed whereby they may exercise their right, call for the payment of the full sum, sell bonds and become practically, to all intents and purpose, the owners of the enterprise subject to the first mortgage bonds.

The Dominion had stood behind Beauharnois in different forms during the past two years, said the Premier, and was willing to go further. The Government had indicated its willingness to take a very reasonable view of our responsibili-

(Turn to Page 3 please)

FERGUSON SEES BRITISH POUND SET AT $4 AS AID TO DOMINION

Predicts Ottawa Parley to be Greatest Force for Good World Ever Known.

BRIGHT EMPIRE FUTURE.

TORONTO, April 19.—(C.P.) — Predicting the Imperial Economic Conference at Ottawa in July would be the greatest force for good the world has ever known, Hon. G. Howard Ferguson, High Commissioner to Great Britain and former Premier of Ontario, addressed the Empire Club here today.

Impressing his hearers with the fact that the Motherland treasured above all else here associations with the Dominions and Colonies which helped form the Empire, the High Commissioner declared England herself had done everything possible to promote intra-Empire trade and was placing great importance on the success of the conference.

In passing, Mr. Ferguson expressed the belief the British pound would never again be set at $4.86, but rather at $4 for the greater convenience of the Dominions. It would be at a parity in Australia, Canada or anywhere else, he thought.

In one of the most impressive speeches he has ever delivered in Toronto, the High Commissioner painted a glowing picture of the future before the British Empire. Interspersing his address with brief touches of humor, he paid striking tribute to the people of England whom, he said, had even lined up to pay their income tax when the Chancellor of the Exchequer had called upon them to do so in the emergency.

Modern Chinese Joan of Arc

HARBIN, April 19 (C.P.).—A twenty-year-old Chinese girl, known among the natives hereabouts as a modern Joan of Arc, is playing a prominent part in the insurgency along the eastern section of the Chinese Eastern Railway, according to Chinese reports.

As near as could be learned here, the girl is the leader of 1,000 Chinese volunteers opposing the Manchoukuo authority in Northern Kirin Province, which borders on Soviet Russian territory.

Reports to-day said she led her band against the detachment of Chinese Provincial forces in that area with such enthusiasm that the Manchoukuo troops retreated in haste before the fiery attack.

AGED MAN WOUNDS WIFE, KILLS HIS SON-IN-LAW

DETROIT, April 19 (C.P.).—A 62-year-old unemployed man was held for the fatal shooting of his son-in-law and the wounding of his wife after a quarrel in their home today.

Leon Auch, 21, died of bullet wounds in the head and back. Mrs. Hannah Amoe, 59, was seriously wounded.

Charles P. Amoe, 62, was arrested. Police said he confessed he shot his wife because she refused to prepare his breakfast, and his son-in-law, because he "was always interfering." They said he told them he planned to shoot his daughter, Irma, wife of Auch, but that he "changed his mind."

PRESBYTERIAN WOMEN START BIG CONVENTION

Eigthteenth Annual Meeting of Provincial W.M.S. Opens.

IN ST. PAUL'S CHURCH.

24 Presbyterials and 1,207 Auxiliaries Represented.

The eighteenth annual meeting of the Ontario Provincial Women's Missionary Society of the Presbyterian Church in Canada opened this morning in St. Paul's Presbyterian Church for the first open session of a three-day gathering which closes on Thursday afternoon, and which represents nearly 25,000 missionary-minded women in the province.

Nearly 150 delegates were registered this morning, with more expected to-day. They represent the 24 presbyterials and the 1,207 auxiliaries and junior organizations, which are included in the Ontario organization. They come from Toronto, Ottawa, Hamilton, London, Leamington, Windsor, Preston, Sault Ste. Marie, Oakville, Guelph, Dundalk, Goderich, Stratford, Barrie, Midland, Kingston, Picton, Mitchell, St. Catharines, Penetanguishene, Swansea, Lindsay, Norwood, New Liskeard, Galt, Cornwall, Smith's Falls, Aylmer East, Kemptville, Vankleek Hill, Dungannon, Harrington, Claude (near Orangeville), Oshawa, Port Hope, Iroquois, Pingal (near London), Brantford, St. David's, Warkworth, Paris, Brampton, Bar River (Algoma), Hespeler, McDonald's Corners, Westboro, Dundas, Mount Dennis, Midland and Campbellford.

The president of the Ontario Provincial W.M.S., Mrs. W. A. McLennan of Toronto, presided.

Other provincial officers who are here for the meetings include: Mrs. J. A. Hilts of Toronto, 1st vice president; Mrs. J. A. Milne of Toronto, 2nd vice president; Mrs. J. A. Locheed of Hamilton, 3rd vice president; Mrs. E. Lillian Mowat of Kingston, 4th vice president; Mrs. W. H. Mitchell of Toronto, recording secretary; Mrs. W. J. McCullough of Toronto, corresponding secretary; Mrs. R. H. Hammill of Toronto, deputation secretary; Mrs. Charles H. Thorburn of Ottawa, treasurer; Miss S. E. Orr of Strat-

(Turn to Page 11, Please).

RAILWAY HEADS STUDY PROBLEM

Thornton Hopes for Solution Shortly in Meeting Competition of Motor Trucks.

TIME FOR ACTION.

OTTAWA, April 16. — (C.P.) — Within a week or two Sir Henry Thornton, president of the Canadian National Railways, hopes that in conjunction with E. W Beatty, K.C., president of the Canadian Pacific Railway, something will be evolved to meet the competition of motor trucks. In this the two railway systems will act jointly. The nature of the action to be taken was not disclosed by Sir Henry, who was explaining the estimates of the C. N. R. to the House of Commons committee today.

Motor truck competition, he said, presented a problem to both railways. The time for action had now come. He admitted that there was a great deal of short-haul traffic captured by the motor truck which the railways could not get back. But in the main, the railways were just as pleased to get rid of much of that business, for it was unremunerative.

However, the problem was now one of preventing the motor trucks from extending their operations into the long-haul business which was the most remunerative for the railways.

PRUSSIAN COMMUNISTS ARE BEING HUNTED OUT

BERLIN, April 19. (AP)—Police this morning searched the former rendezvous of Prussian Communists through Germany on orders of Wilhelm Groener, Minister of Interior, who was tipped that the Red front fighting organization had started to function again after having been banned two years ago.

Secret orders to begin the search were sent from here ten days ago to the various states, ordering the search to begin to-day.

Shotgun Explodes While Dummer Man Is Climbing Fence

Allan Gallagher, 32, Residing on 6th Line of Dummer, While Out Hunting is Believed to Have Stumbled and Killed Instantly.

LEFT HOME EARLY MONDAY MORNING TO HUNT SEARCHERS FOUND BODY AT NOON ON TUESDAY

WARSAW, April 19. —(By Staff Reporter)— With his whole breast torn and bloody by the full charge of a shot-gun, the dead body of Allan Gallagher, aged 32, well-known farmer of the sixth line of Dummer Township, was found this morning by neighbors.

All last night a band of neighbors had searched the thickets, swamps and woods about the Gallagher homestead for the man, who had been missing from his home since yesterday morning. They came upon the body at 10.30 today beneath a thicket beside a fence about 300 yards from the man's home. The discharged shot-gun lay by his side.

Provincial police at Peterborough were notified and Coroner Dr. J. C. Smith, of Lakefield, was called to the scene. Dr. Smith immediately instituted an investigation into the tragedy.

Those who found the body believe that Gallagher accidentally discharged his shot-gun while getting over a fence, Hugh Kelly, a neighbor of Gallagher, who assisted in the search, told The Examiner.

While watering his cattle yesterday morning at the creek which flows near his home, Gallagher noticed some wild ducks feeding. He returned to his home. Lifting his shot-gun from the wall, he told his wife, "I'm going down to the creek to get a couple of ducks for dinner."

Failed to Return

He did not return for dinner and with increasing anxiety his wife waited his home-coming throughout the afternoon. When darkness had fallen and her husband had still not returned, Mrs. Gallagher frantically ran up the road to the Kelly farm and gave the alarm.

Kelly called other neighbors and about midnight 25 men set out in the darkness to search for Gallagher. "It was terrible plodding through the swamps and bushes," said Kelly, telling of the search.

"About 10.30 this morning we found him," Kelly said. "He was lying dead near the fence with his shot-gun by his side. The gun had

(Turn to Page 5, Please)

PAUL DE BRYUN LEADS THE PACK IN BOSTON RACE

German Runner Makes Fast Time in 36th Boston A. A. Marathon.

2 HOURS, 33 MINUTES.

Henigan Qualifies to Represent United States in Olympic Games.

BOSTON, April 19 (C.P.)—Paul De Bruyn, of Germany, to-day won the 36th Boston Athletic Association's marathon run from Hopkinton to Boston. His time was 2 hours 33 minutes and 36 2-5 seconds.

Jimmy Henigan, of Boston, last year's winner was second, finishing in 2.34.32. Willie Kyronen of the Finnish-American A.C. was third.

Whitey Michelson of the Millrose A.A., New York, was fourth.

As the result of his being the first American to finish, Henigan qualified to represent the United States in the Olympic Games marathon.

Kyronen's time was 2.34.55.

William Steiner of the New York National Guard was fifth.

Toronto Runner Sixth.

Alexander Burnside of Toronto was sixth, and behind him came Earle Collins of North Medford,

(Turn to Page 5, please)

CHAMBERLAIN'S BRITISH BUDGET SHOWS NO RELIEF FOR TAX PAYER

Chancellor Balances Receipts and Expenditures With £796,000 Surplus.

Beer. Income Taxes Hold.

LONDON, April 19. (A.P.) Great Britain has balanced the budget with a surplus of £796,000 (about $3,980,000 at par).

Neville Chamberlain, Chancellor of the Exchequer, informed parliament in his budget speech today that there will be no relief for the income tax payer this year and that the beer tax will remain at its present level. Thus the tax payer will have to stagger along under his present burdens for another year.

It was one of the most prosaic budgets in recent years, providing only minor changes in British finance, aside from the duty on tea.

New Import Duties Pending

The Chancellor announced, however, that new import duties recommended by the tariff advisory committee would be published soon and that they would yield £5,000,000 in the fiscal year. He gave no hint of the nature of the impending tariffs.

Expenditure was estimated at £766,000,000. Receipts on the present basis would be £731,300,000, but the Chancellor estimated the total receipts would amount to £764,300,000—enough for a surplus with the increased yield from the general 10 percent tariff, the abnormal importations duty, additional import duties to be announced, and the renewal of the four pence per pound tax on tea with 50 percent imperial preference.

Only a few changes in taxation were proposed, the Chancellor said.

(Turn to Page 5, please)

KILLER FIGHTS FOR LIFE BY TIPPING OFF POLICE

NEW YORK, April 19 (C.P.). — Cock-Eye Benny Gordon, bespectacled killer, fidgeted in his death cell at Sing Sing to-day waiting for the saving word he believed he had earned by becoming an ally of the law.

The youth was due to die in the electric chair to-night, but he hoped a last minute tip-off he gave police would get him a commutation. The tip led to the arrest of Jack Zaroff, 29, who was taken, battling furiously, by a large squad of detectives who rushed a Newark restaurant last night.

They said they wanted Zaroff in connection with the murder of Patrolman Maurice O'Brien, shot down in 1930 while he was investigating a complaint here.

BOMB FAILS TO EXPLODE VEREGIN'S HOUSE SAVED

NELSON, B.C., April 19 (C.P.).—A bomb that had been ignited but had failed to explode was discovered placed against a house in Glade used by Peter Veregin, president of the Christian Community of Universal Brotherhood, whenever he stayed in the Doukhobor settlement over night. The bomb, a home-made one, was found by a Doukhobor child yesterday.

Corporal Barber of the British Columbia Police, who investigated, was of the opinion that the fuse, six feet long, had gone "dead" through exposure, and but a few inches of it had burned.

The Swainson hawk is an inveterate enemy of the gopher and the grasshopper, and destroys an appreciable number of these pests in a season.

O'BRIEN POWER DEAL IS RELATED AT HYDRO PROBE

Commission's $50,000 Payment to John Aird, Jr., Holds Spotlight.

ONE WITNESS CALLED.

Hon. G. Howard Ferguson Expected to Testify During Wednesday's Session.

TORONTO, April 19 (C.P.). — The early negotiations which led to the acquisition of the M. J. O'Brien water power rights on the Madawaska River by the Hydro-Electric Power Commission of Ontario were laid before Mr. Justice Orde, Commissioner, when the inquiry was resumed to-day into certain phases of Ontario Hydro-Electric administration. Mr. Justice Orde, succeeding Mr. Justice Middleton in the inquiry, is investigating the payment of $50,000 by the Hydro Commission to John Aird, Jr., in connection with the Madawaska deal and also the payment to Aird of $125,000 by the Beauharnois Corporation as well as the purchase by the Hydro Commission of the Dominion Power and Tranmission properties.

$50,000 Payment.

The $50,000 payment held the spotlight this morning, and J. G. Kerry, consulting engineer, the first witness was still on the stand when the inquiry was adjourned for lunch. It is understood that Hon. G. Howard Ferguson, former Premier of Ontario, will give evidence to-morrow.

Mr. Kerry, a member of the engineering firm of Kerry & Chase testified that he became interested in the M. J. O'Brien power properties in 1926. He was in the first instance engaged to prepare certain reports for the O'Briens but later his firm secured an option on the properties and in association with other firms, endeavored to have the properties developed. He related that Messrs. Wood, Gundy & Company expended a good deal of time and money in trying to sell the option for them to secure a contract for the power and when their efforts were fruitless, John Aird Jr., and his partner, R. W. Millard came on the scene as agents for the disposal of the property. Much of the correspondence laid before the commissioner this morning had taken place between Mr. Kerry and the M. J. O'Brien firm and related to the efforts of John Aird, Jr., to interest the Provincial Hydro Commission and the Government in the properties.

"The Man at The Top"

The correspondence made occasional reference to both chairman C. A. MaGrath of the Hydro Commission and to "the man at the top" which Mr. Kerry said was Premier Ferguson. Replying to a letter from Mr. O'Brien in which complaint was made because of the delay, Mr. Kerry wrote to the effect that "the man at the top" was apparently wondering whether the

(Turn to Page 5)

WOMAN RESCUED IN NICK OF TIME

Fireman Pulls Victim, Suffering Nervous Breakdown, From Edge of Roof.

HANGING BY HANDS.

VICTORIA, April 19.—(C.P.)—Hanging by her hands from the cornice at the top of a departmental store here, an elderly woman for five minutes kept a crowd of people in horrified suspense until she was rescued by Karl Mills, fireman, who risked his life by hanging over the cornice to drag her to safety.

The woman, who police reported was suffering from a nervous breakdown, last night hung from her precarious position, her body swaying over the spectators 50 feet below. Her strength began to ebb and a murmur of horror went up from the throng as one of her hands slipped from its hold. She hung by one hand for a moment, but managed to regain her grip only to lose the grip with her other hand. In the meantime the Fire Department was called and with net and ladder attempted a rescue. Fireman Mills was first to reach the cornice. Two comrades gripped him by the legs while he caught hold of the woman's wrist and gradually worked her back to the projection and thence to safety.

FRANCE VOTES SUNDAY, MAY 1 FOR DEPUTIES

Creation of Three New Seats Brings Total in Chamber to 615.

HOLD POSTS 4 YEARS.

Average Election Expenses of Each Candidate Figured at $2,000.

PARIS, April 19 (C.P. Cable). — On the first Sunday in May the French electorate, comprising all males over 21 who are not disqualified, goes to the polls to renew the entire Chamber of Deputies. Creation of three new seats in the Electoral Reform Bill brings the total number of deputies to 615, the sam eflgure as in the British House of Commons.

Deputies are elected by dsitricts, but a candidate does not need to be a resident of the constituency in which he is standing. Thus Premier Andre Tardieu, Parisian born and bred, seeks re-election in Belfort on the eastern frontier, and Deputy Leon Blum, leader of the Socialist Party, another Parisian, is seeking re-election in Narbonne, not far from the Spanish border.

To be eligible for election a candidate for the Chamber must be at least 25 years of age. The cost of contesting a seat in the Chamber varies with the district. Though each deputy normally represen's between 65,000 and 67,000 of his fellow-countrymen some of the more closely populated districts, such as those in the big centres of Paris, Marseilles, and Lyons, are naturally easier to canvass than scattered constituencies on the plains or in the mountains.

Reds Spend Little.

The Communists spend relatively little in fighting campaigns in the big industrial suburbs outside of Paris, for examp'e. On the other hand a candidate for the favors of the electorate in Riviera constituencies might incur expenses running up to $12,000. The average expenditure the country over was placed some years ago at $2,000 per seat, a total of $1,200,000.

Unlike in Canada, France does not require its would-be legislators to file statements of campaign expenses. If public rumor develops that a certain candidate has been ultra-lavish, or over-direct in "nursing" the voters, a Parliamentary enquiry may be started and the too-zealous spender invalidated. Such cases are extremely rare, however. The most notorious one of recent years, that of Baron Maurice de Rothschild, candidate from the Upper Alps, ended in uproarious laughter when it was revealed he had spent well over a million francs for the privilege of being defeated.

(Turn to Page 3 Please)

Flier is Seeking To Regain Record

LYMPNE, England, April 19 (C.P.). — C. W. E. Scott, noted aviator, took off at 5 a.m. today from the airdrome here in an attempt to recover the record for a flight from England to Australia which was wrested from him last November by C. A. Butler.

Scott's former record for the 13,187 miles was 9 days 4 hours 11 minutes. From this Butler, flying one of the smallest planes in the world, clipped 1 hour 42 minutes.

Expelled From India

"GANDHI DEFENDER" HOME.

Expulsion from India for his manifestoes in defence of Mahatma Gandhi have failed to cool the ardor of Gordon B. Halstead, 26, American educator, who is seen with his wife and their child arriving in San Francisco from the Orient. Both were connected with the Christian College in Lucknow, India.

MUSSOLINI'S PLAY IS SCORED BY LONDON CRITICS AS "DULL"

Scenes of "100 Days" Based on Napoleon's Brief Return From Elba.

ADAPTED BY DRINKWATER.

LONDON, April 19.—(AP)—London dramatic critics praised and blamed today Premier Mussolini's play, "100 Days," which had its London premiere last night, but most of them indicated they did not expect it to enjoy a long run.

The play is based on Napoleon's brief return to power from Elba. It was adapted into English by John Drinkwater, British poet, biographer and playwright.

The Daily Mail said the play was "As dull and flat-footed as it is earnest and well-meaning, and that it was like reading the pages of a forgotten school history book."

"Il Duce," the Mail's critic continued, "is a very remarkable man and if in addition to other things he were a great dramatist, he would indeed be a superman, but that has not happened yet."

The Daily Telegraph said that in conception and execution the play constitutes something of a tour de force and certainly is worth seeing, apart from the glamor of the author's name.

Il Duce A Dramatist

The News-Chronicle said it showed Mussolini was a dramatist and that it is not uninteresting, although some may think it dull.

"Mussolini has done the impossible and has made Napoleon dull," said the Express. "The great man is dead. Mussolini has put him on the spot."

The Post said it was a surprisingly good play, full of vital interest and always intelligent, but too long and too episodic. Several episodes would have been better cut out and their purport put into the big scenes, it said. The Times said the play had an extraordinary air of fact, giving the impression that the spectator was watching the scenes as really enacted.

In its essence the play, which was written by Il Duce in collaboration with Viovacchino Forsano, director of the Theatre Royal in Rome, is the Italian premier's case for a dictatorship and an argument against too much parliamentary interference.

Rush for Seats To Hear Budget

LONDON, April 19 (C.P. Cable) —Thirty members of the House of Commons were waiting at the doors of the Commons early this morning to secure seats for the presentation of the Budget by Neville Chamberlain, Chancellor of the Exchequer. One of them had arrived just after midnight.

Four women members were among the early arrivals.

ORDER PREMIER TO STEP WARILY

Two Doctors Will Attend MacDonald While at Disarmament Parley.

HEALTH VERY POOR.

LONDON, April 19 (A.P.)—Prime Minister Ramsay MacDonald's recovery since the operation on his eye, Feb. 3, has not been maintained his specialists announced to-day.

Under normal circumstances, they said, he would be advised to take a complete rest for several weeks, but he will be permitted to go to Geneva to attend the Disarmament conference as he had planned.

He will go, however, under orders that he subject himself to as little strain as possible and that he spend three hours every day in complete relaxation.

The Prime Minister will leave by airplane tomorrow afternoon at 3 o'clock. His two physicians will also go to Geneva.

Mr. MacDonald underwent a two-hour examination before the Cabinet meeting yesterday. He has been taxing himself to the limit since he returned to London from the three weeks' holiday he took in the southwest of England following the operation. His physicians have watched him closely, but his duties, especially the recent Anglo-French conference and the Four-Power conference, necessitated long hours and a strain on his eyes.

There is no especial anxiety for his general health, however; otherwise his physicians would not have permitted the Geneva trip.

MEXICAN DAVIS CUP TEAM

MEXICO CITY, April 19.—(AP)—Ricardo Tapia, Alfonso Unda, Jorge Acosta and one player yet to be selected will represent Mexico in Davis Cup tennis competition.

All three were on last year's team, eliminated in the first round by the United States. The fourth member, Manuel Llano, recently committed suicide on account of ill health.

MASSIE FAILS TO BE SHAKEN FROM HIS STORY

Naval Officer Insists His Mind Was a Blank When Killing Happened.

4 WITNESSES CALLED.

Accused Describes Death Scene But Claims Others Described It to Him.

(By William H. Ewing.)

HONOLULU, April 19.—(A.P.) — (A.P.)—A double prop for the defence contention that Lieut. Thomas H. Massie was insane when he allegedly held the pistol that took the life of Joseph Kahahawai was brought forth to-day by Clarence Darrow.

The aged counsel for the four persons accused of the lynching called four witnesses for this effort.

Two Los Angeles alienists, Sherman Miles, former United States' Army colonel with whom Lieutenant and Mrs. Massie lived for a time after the attack on the latter the night of Sept. 12, 1931, and Beatrice Nakamura, Mrs. Massie's maid, were summoned to testify.

Despite prosecution avowals of disbelief that Lieut. Massie held the gun which killed the young native suspected of having participated in the attack on Mrs. Massie, the accused naval officer came through a searing cross-examination and finished his story yesterday without being shaken from it in any major detail.

Lapse of Memory.

Massie's repeated reference to his mental unrest after the attack and to his lapse of memory which began with the firing of the fatal shot in the home of his mother-in-law and co-defendant, Mrs. Granville Fortescue, was expected to get some support from the alienists. Dr. James Orbison and Dr. Edward Huntington Williams, who came here just before the trial opened.

Each day for a week they have occupied court room seats.

Miles and Miss Nakamura were expected to testify that Massie was in a highly nervous state after the attack.

Near the finale of his story Massie gave a vivid account of the death of Kahahawai which he said he had obtained from the other defendants, Mrs. Fortescue, E. J. Lord and Albert O. Jones. Massie previously had testified that he had no direct remembrance of the tragedy.

The witness said he had stood dazedly holding the smoking pistol which made the fatal wound after the native had confessed participating in the attack upon Mrs. Massie.

Others Ran Around

The other defendants, Massie said, ran about the house shouting. Mrs. Forescue looked on as Lord and Jones tried vainly to wash the blood stains from Kahahawai's clothing, he testified.

Massie said Mrs. Forescue took the leadership in the move to dispose of the body by dashing toward the sea, and had tried to get him to take a drink of Okolehao, native liquor, to bring him out of his "spell." Massie said they decided to take him along so he could get some fresh air and had left Jones behind to clean up the house.

Prosecutor John C. Kelley pounded hard at the story, apparently seeking to trip Massie by jumping from one detail to another. The witness often said "I don't recall," when the prosecutar pressed him.

The Mailman Conjurer

MARMORA, April 19 (Examiner Correspondence).— A litt'e amusement was caused on Forsyth Street on Monday as John Flynn, who takes one of the mail routes for his brother, was turning over a pasteboard box to clean out its interior for the conveyance of bread on the route. Out rolled Biddy and a new-laid egg just as though John was performing a conjuring trick. The hen was recognized as one of his brother's flock, and was soon placed under arrest.

MILLER-POWELL
"THE ELECTRIC SHOP"
438 GEORGE ST. Phone 283

Jap to Hop Pacific

Seiji Yoshihara, Japanese flier, is making plans for flying the Pacific from San Francisco to Japan. He will attempt to win the $25,000 prize offered by Japanese newspapers to the person successful in completing such a flight.

CHILE ABANDONS GOLD STANDARD

New Government Loses Nine Months' Battle to Keep Peso at Par.

FEAR COMMUNISM.

SANTIAGO, Chile, April 19.—(A.P.)—Chile went off the gold standard officially to-day, after nine months of unsuccessful effort to maintain the peso at par through rigid control of purchases of foreign exchange in the legitimate market.

Under the provisions of the government bill which was finally approved by Congress late last night the value of the peso will be subject to a virtually open market with a few restrictions to prevent a wholesale collapse of the currency.

Actually, Chile has been off the gold standard since last July, following the overthrow of the government of Carlos Ibanez, when the new government imposed exchange control to prevent a flight of gold from the country. Officially however, the peso has been at par, with declining transactions at this rate. Most of the money has been handled in a bootleg market which has determined the real value of the currency.

Expect Big Drop.

The official rate for the peso has been about 12 cents gold. It was believed here to-day that the rate would now drop from about 8 pesos to the dollar to 20 or more at the start, with a possibility that it will go still lower. The working of the new bill will be delayed briefly, pending approval of rules interpreting its provisions.

The financial situation had become so acute that Finance Minister Luis Izquierdo declared the peso must be devalorized or Socialism, or possibly Communism, would result through the inequalities between the official and actual values of money.

The new bill creates an advisory exchange commission to handle transactions through the central bank and to set a daily value for the peso on the basis of supply and demand. All transactions are required to go through the commission and any outsied dealings are made punishable by a jail sentence or a fine, or both.

INQUIRY GROUP OFF FOR MUKDEN

League Commission Finds Chinese in Flood District Being Offered for Sale.

EATING GRASS, BARK.

PEIPING, April 19. (AP)—The League of Nations enquiry commission prepared to-day to leave for Mukden, Manchuria, to-night to continue its investigation there.

The party will be divided. While the others travel on a specially chartered train, Lord Lotton, chairman, planned to go to Tientsin and by steamer to Dairen.

The Chinese and Japanese assessors, Dr. Wellington Koo and M. Hoshida, with their staffs, will proceed each on a gunboat of his nation.

The commission was told to-day that 6,000,000 Chinese flood sufferers in the Hwei River valley are existing chiefly on grass and bark of trees and that some of them are being sold in a human market.

Relief workers reported, according to Shaow Peter Chuan, superintendent of the flood relief commission in the area, that the sale price of humans is one dollar in Chinese money, or about 20 cents, for each year of the person's age.

A 10-year-old child sells for about $2 and the rate rises up to age 25, when it begins to recede.

FOUND WITH THROAT CUT

COBOURG, April 19.—Found by her sister in a pool of blood after an alleged attempt to commit suicide by gashing her throat with a pair of scissors, Miss Margaret Hawkins, 50, lies at her home at Gore's Landing in a very serious condition. She is not expected to recover. She has been in very poor health for the past six years.

CHOIR SINGER FOUND GUILTY MERCY ASKED

Sentence to be Pronounced on Anderson When Brightwell's Trial Ends.

$10,000 BAIL RENEWED.

Youth Appears To-day Charged with Seriously Wounding Hamiltonian.

HAMILTON, April 19 (C.P.). — Harry Brightwell, Montreal youth, to-day came up for trial before a Supreme Court jury, charged with shooting and seriously wounding George Anderson, local singer, who yesterday was convicted of having attempted an act of gross indecency against the youth.

Anderson, against whom Brightwell was chief Crown witness, will be chief Crown witness against Brightwell in an accusation charging shooting with intent to do grievous bodily harm.

Yesterday the jury before whom Anderson was charged, brought in a recommendation for mercy of the court and Chief Justice Hugh E. Rose said he would pass sentence at the conclusion of Brightwell's trial.

Admitted Shooting.

Brightwell, in evidence, admitted shooting and wounding the singer, but maintained his action was prompted by a desire to defend himself from an attack by Anderson, who attempted forcibly, he alleged, to commit a criminal act upon him.

Anderson's bail of $10,000 was renewed yesterday, while Brightwell remained in jail, where he has been since his arrest in Montreal several weeks ago. He was not permitted bail as the Crown maintained he was of the "floater" type and recalled he had fled after allegedly shooting Anderson.

LIBRARY BOARD WILL BUY BOOKS

April Meeting of Members at Frankford—Ladies' Aid Gathers.

YOUNG PEOPLE MEET.

FRANKFORD, April 18.—(Examiner Correspondence.)— The regular meeting of the Young People's League of the United church was held at Stockdale on Monday evening, April 11.

Miss Foster, missionary vice-president, was in charge of the program. This part opened with the singing of "O to be More Like Jesus." The Scripture lesson, St. Matthew, chapter 5, verses 1 to 10, was read by Clute Nugent.

Miss Baldwin read an appropriate poem called "Heroes of Peace."

Miss Ruth Hendrick gave a delightful piano solo.

A reading, "Alberta Activities," was given by Gertrude Ferguson.

After the singing of another hymn the meeting closed with the Benediction.

Public Library Meeting.

The April meeting of the Frankford Public Library was held in the Library on Tuesday evening, April 12th at 9 p.m.

The president, E. E. Ketcheson, was in the chair and the following members of the Board were present: Mrs. L. Milne, Mrs. Ed. Ketcheson, Miss K. McCauley, Miss Z. Potter and G. W. Dickson.

The main business transacted was that the purchasing committee was authorized to spend $45 in new books.

Owing to the illness of Mrs. W. Weese, librarian, Miss Zoa Potter has been acting in that capacity.

Ladies' Aid Meeting.

The regular meeting the Ladies' Aid of the United church was held in the church on Thursday afternoon, April 14th, at 2.30.

Mrs. G. W. Dickson opened the meeting by reading a passage of Scripture, after which a hymn was sung.

The minutes of the last meeting were read by Mrs. Lloyd Hanna, secretary of the society.

After the general business was transacted a short program followed.

Mrs. (Rev.) A. S. Doggett gave a solo and readings were given by Mrs. Acton and Mrs. Percy Bell, which were thoroughly enjoyed.

Lunch was served at the close of the meeting, Mrs. H. Bush, Miss Irene Hinds and Mrs. .. Bleeker being the hostesses.

ONTARIO GRAIN

TORONTO, April 19.—Wheat, 52c to 54c; barley, 35c to 40c; oats, 27c to 30c; rye, 45c; buckwheat, 45c; corn, 36c.

"Since Tom's Salary Was Cut 10%"

I've had to let the maid go...we've missed a payment on the furniture...we've even had to cut down a little on groceries. It's hard manageing."

...But what of the day when her income will be cut...100%?

How will she manage then?

Nearly a million thoughtful people have found their answer in a Sun Life Policy.... Over Five Hundred Million dollars of new life insurance was taken out in the Sun Life last year.

Consult a Sun Life representative or return the attached coupon to the local or head office of the company:

Forward leaflet "Is it Enough?" to
Name.....
Date of Birth.....
Month.....Year.....
Full Address.....
.....

SUN LIFE ASSURANCE COMPANY OF CANADA
Head Office: MONTREAL

Favourite CAKES AND PIES made "Special"

THINK of being able to serve, seven days in the week, the kind of cakes and pies you ordinarily save for "special occasions". It's easy with Baker's Coconut.

Try adding this luscious tropical flavour of coconut to simple cake and pie recipes and see how your family will take to them. Men particularly love coconut.

Baker's Coconut is ready to use at every season of the year. The Baker special process and packing mean full-flavour and freshness always.

Ask your grocer for Baker's—it's made from fresh cocoanuts in Canada.

Three Styles:
BAKER'S SOUTHERN STYLE—moist-packed in tins—slightly sweetened—deliciously fresh.
BAKER'S PREMIUM SHRED—in the familiar triple-sealed, stay-fresh cartons.
BY THE POUND—the same fresh, full-flavoured coconut in bulk.
A6-32

BAKER'S COCONUT

A Canadian physician with a large family practise declares:—"Drugs alone are worthless. Diet is the rational form of treatment for constipation. Quaker Natural Bran fulfills an important role."

Many other Canadian physicians agree and recommend Quaker Natural Bran to their patients.

Natural Bran best balance for modern foods...

There are many delicious ways of baking Quaker Natural Bran. It makes delighful bran muffins. Raisins or other fruit may be added. The tested recipes in every package offer many useful suggestions.

OUR bodies need natural roughage every day. The refined foods we eat do not stimulate the intestinal muscles to remove the noxious poisons of the body. Roughage should be added to the diet so that the intestines may be kept free from accumulations of bodily waste.

Quaker Natural Bran is the coating of the wheat. It is the roughage nature intended us to have. It is milled soft so as not to cause internal irritation. By encouraging the muscles in the intestinal walls to activity, it induces a healthy natural bowel movement . . . not the enforced action gained by using any drugs which stimulate abnormally certain internal organs.

Abandon drugs; some are habit forming. Many doctors recommend Quaker Natural Bran as a corrective of constipation. Take it sprinkled generously on your cereal every morning, or, eat it baked into delicious muffins or cookies. You will like them at every meal. Easy recipes for delicious baking are found in every package.

1948

QUAKER NATURAL BRAN

Made by The Quaker Oats Company, Peterborough, Ont., and Saskatoon, Sask. Makers also of Crackels, Quaker Corn Flakes, Muffets and other Highest Quality Cereals

WHITNEY SPARS WITH SENATORS ON SHORT SALES

President of Stock Exchange Denies Practise is Depressing Factor.

"BEAR HUNT" CONTINUES.

Committee Admits List of Names Shows No Cabinet Officers.

WASHINGTON, Apr. 19 (A.P.)—Richard Whitney, president of the New York Stock Exchange, again sparred successfully with U.S. Senate "bear hunters" yesterday as the senate baning committee held in reserve a list of short sellers.

Appearing again before a capacity crowd, the 43-year-old exchange head defended market practices and denied short selling was a depression factor.

The committee made no use of the list of short sellers furnished by Whitney Saturday under subpoena and the names were withheld.

Counsel for the committee disclosed however, that it includes names of prominent people, but said cursory examination did not reveal the names of any cabinet officers—as had been reported.

Whitney testified he had sold short in the past but not within the past 9 months or year.

Whitney said short selling provides the market with its only compulsory buyer. The short seller, he said, must eventually buy to cover his transaction.

Senator Fletcher (D. Fla.) asked if short selling did not force liquidation, and Whitney replied, "I don't think so." There is much more forcing of liquidation by those who are liquidating.

Whitney asserted "It is the liquidation of securities that has forced prices down."

Senator Gore (D. Okla.) expressed the view that the short sellers are the professionals.

Tom, Dick and Harry don't know about short selling, he asserted.

I think the janitor, the waitress, the school teacher and all went into the market in 1929 without knowledge of values and it all but drove out the short interests. I think it is too bad there were not more shorts in that sky rocket market.

Whitney agreed.

C.W.L. "AT HOME" VERY SUCCESSFUL

Dance and Euchre Proves Drawing Card for Large Attendance.

CAMPBELLFORD, April 19. (By Examiner Staff Correspondent). — The Campbellford sub-division of the Catholic Women's League held a most successful "At Home" on Friday evening, April 15, in the Assembly Hall of the High School. The large number of both young and older people present represented the town and surrounding districts, guests being present from Peterborough, Belleville, Stirling, Havelock and Marmora.

Charlie Allan and his Rhythmanians provided splendid music for the evening. Thos. O'Rourke and Frank O'Rourke played for the quadrilles, which were enjoyed by all. The Rhy Waltz was another novelty dance which caused a lot of merriment. The lucky spot dance was won by Miss Frances Lynch and Jack Anderson.

The stage decorated with pussy willows, spring flowers and palms provided a fine setting for the seven piece orchestra. The color scheme for the attractively decorated dining room was yellow and white, the League colors, with a touch of purple. The long tables were beautiful with their yellow roses and candles, large yellow shades on the lights, and yellow curtains finished the picture. Here and there a large purple moth rested on the shades and curtains, a novel but attractive touch.

The dainty refreshments served by the members were up to the usual high standard of excellence, the ladies of the League being noted for the appetizing lunches they serve.

Progressive euchre was played in the upper hall, prizes being awarded as follows: Games, ladies, 1, Mrs Duncan Kerr; 2, Mrs. Richard Anderson; gents, 1, M. Crosson; 2, Jas. Farrell.

When the time came for the "home waltz", all those who had been "happy to meet" were "sorry to part" but it is hoped that this will become an annual affair, and they will be "happy to meet again." Mrs. Chas. Black, president, the executive and members of the league extend their thanks to all those who attended and helped to make the "at home" such a success.

COUNCIL FAILS

(Continued from Page 1)

year was that passed in? It is only after the first of July that the Council can appoint a Mayor."

The City Clerk insisted that Mr. McDonald was wrong in his interpretation of the Act, and reiterated his request that he vacate the chair.

Alderman Hyman—Do you think that by continuing to sit in that chair you can make it legal?

No Protest.

Eddie McDonald—Not at all; but I am doing it as a protest as a taxpayer of this city. Let the Council elect a Mayor fairly and above board. Let the taxpayers have their say in the matter. Let us have an election. Why should this Council elect a Mayor when every taxpayer should have some say in the matter?

Alderman Morris added his appeal to that of the others, and asked McDonald to vacate the chair. Suggesting that the meeting might be adjourned until Wednesday night to go further into the matter, he made this stand as a motion, which was later withdrawn.

The City Clerk then got into a violent altercation with McDonald, but without result, and the Clerk finally signalled to Police-Sergeant Bowman to come forward and eject the defeated Mayoralty candidate. The sergeant, however, brought two other constables to the Council Chamber, and the three walked forward to an uproar of "Boos" from the large gathering of unemployed who had come to the Council Chamber with McDonald.

The three officers seized McDonald and dragged him forcibly from the chair and out of the chamber, McDonald struggling violently with them. The crowd remained in the Council Chamber throughout the proceedings.

In a few moments, however, McDonald returned to the hall, and occupied a front seat in the spectators' section. He made no interruption of the proceedings until after a formal motion had been carried appointing Alderman Thomas Hawkes Mayor of Oshawa for the balance of 1932. On being declared elected, Mayor Hawkes began to make his inaugural speech, but McDonald immediately jumped to his feet and started another protest against the election of the new Mayor. Mayor Hawkes was unable to get in a word, as McDonald kept on talking, so a motion was moved and carried that the meeting adjourn, which it did without the newly elected Mayor being able to address the Council.

OUTLINES STAND ON POWER PLAN

(Continued from Page 1)

ties as to extra cost involved for navigation — the excess cost of a navigation canal over a simple power canal—and if a plan of reorganization were arrived at, the Government would consider sympathetically at least, any proposal that might be made ot acquire the first mortgage securities to the extent to which the cost might represent the cost of the canal for navigation purposes.

Extra Cost $15,000,000.

But that in any event would not involve us (the Dominion) in any payment that would not be repaid under the terms of the bonds themselves. In other words, it might be advisable and in the public interest that by the acquisition of bonds, funds might be provided for the purpose of enabling them (Beauharnois) to carry forward the undertaking to which they are now committed and in which they have placed their money. Although the Prime Minister believed the figure excessive, it had been estimated the extra cost of a navigation canal would be between $15,000,000 and $16,000,000.

Referring to the backing given Beauharnois by the Dominion, the Prime Minister disclosed that bank advances totalling $7,951,500 had been guaranteed by the federal treasury. Three Canadian banks, Montreal, Royal and Commerce, had advanced the money to the Beauharnois Power Company. In guaranteeing the banks against loss, the Dominion insisted on the power company depositing with the banks two hundred per cent collateral. The banks held bonds with a face value of $15,903,000 against the guaranteed advances.

Buttressing his statements with official papers, contracts and letters, the Prime Minister disclosed to the house many phases of the inner financial fabric of Beauharnois. It was shown that after the parliamentary investigation of the company, the government requested the banking syndicate to request the resignations of all Beauharnois directors. They were received and those of Senator W. L. McDougald, R.A.C., Henry and R. O. Sweezey, the original promoter of the project, accepted.

Demands Met

The Government also demanded the cancellation of the 80,000 Beauharnois Power Company's shares used to purchase the Sterling Investment Corporation. Again, the demand was met. The Sterling Company, owned by Senator McDougald and R. A. C. Henry, was purchased by Beauharnois because of the "nuisance value" of its power rights in the Lake St. Louis district of the St. Lawrence River. This company figured prominently in the evidence taken before the Parliamentary enquiry.

For the remainder of the day, the House continued debate on the Rhodes budget. A division, orginally scheduled for to-day, is expected Thursday. The Prime Minister and Rt. Hon. Mackenzie King, Liberal Leader, both will speak on the latter day.

M. N. Campbell, Prog., Mackenzie, believed the time was propituous for the commencement of the St. Lawrence waterways. Both labor and material were cheap and the completion of the scheme would have a marked effect on the economic welfare of the country.

Other speakers during the day were: Col. H. A. Mullins, Cons., Marquette; E. J. Young, Lib., Weyburn; George McDade, Cons., Northumberland; Herbert Deslaurier, Lib., St. Mary's; J. E. Tetreault, Cons., Shefford; Telesphore Arsenault, Cons., Kent; Charles Bellec, Cons., Pontiac, and Frank T. Shaver, Cons., Stormount.

American Institute Honors Local Man

Fred M. Dela Fosse, who has won local recognition for his work in genealogical and historical research, has been honored by being included in the list of the leading active genealogical researchers in the United States, in The Handbook of American Genealogy recently issued by The Institute of American Genealogy of Chicago.

Recognition in this field affords access to the extensive lineage files of The National Clearing House for Genealogical Information, as well as professional contact with genealogists in 1,331 counties throughout the United States and in 16 foreign countries, which will enable him to expand the scope of his work very materially.

HALL'S BRIDGE INSTITUTE HOLDS GOOD MEETING

HALL'S BRIDGE, April 19. (Examiner Correspondence).—The regular meeting of the Hall's Bridge W. I. was held in the True Blue Hall on Tuesday.

After the usual opening, the roll call was answered by housecleaning suggestions. Mrs. D. Montgomery gave a paper on "The Mother's Place in the Home." This was followed by a paper, "Practical Hints for the Housewife," by Mrs. A. A. Smith. Word was received from Mrs. Miller, of Warsaw, that they would present their play in Hall's Bridge on Tuesday, April 26.

After a business discussion the meeting closed with the National Anthem.

Dr. and Mrs. H. M. Yelland were in the village on Sunday last.

Mr. James Fulton, Jr., has returned from his visit to Toronto.

ADVERTISE IN THE EXAMINER

Giant Cavern Swallows Italian Town

INHABITANTS FLEE AS OLDEST TOWN IN ITALY COLLAPSES

Almost completely swallowed up when an ancient subterranean cavern opened under its foundations, San Stefano, the oldest town in Italy, has been completely evacuated by its inhabitants. When the town, which lies between Rome and Naples, began to settle in the bowels of the earth, its residents fled for shelter to neighboring towns and villages where they were billeted among the citizens. The cavern beneath the town is believed to have been caused by the infiltration of water during the centuries which gradually undermined the community. ABOVE is shown a view of the ruined town which collapsed into the cavern, mouth of which can be seen in the foreground.

NEWSPAPERS BEST FOR ADVERTISING

But Many Pick the Wrong One, Says Macy Executive.

NEW YORK, Apr. 19.—The newspaper of to-day is the best friend the retail store advertising business has, and always has been the best advertising medium such stores can possibly employ, writes Kenneth Collins, executive vice-president and publicity director of R. H. Macey & Company, in his book called "The Road to Good Advertising." The book is published to-day by Greenberg.

"A quarter of a million merchants in the United States can't all be wrong," he says.

Advertising is frequently placed in the wrong newspaper, he points out, and advertisers have an insane desire to "follow the leader."

In selecting a newspaper it is vital to look under the hood and inside the body, to ascertain how fast it can travel and what it can carry in large volume.

Discussing the status of advertising under the depression, Collins criticises merchants for not strengthening their campaigns.

FRANCE VOTES SUNDAY, MAY 1

(Continued from Page 1)

On the first Sunday's voting a candidate may be elected only if he secures an absolute majority of the total vote cast, as well as a defined proportion of the entire listed electoral vote. If this is not obtained by any candidate, there is a second ballot on Sunday, May 8, in which the candidate who heads the poll is declared elected.

Bill Thrown Out

The last Chamber voted a bill designed to do away with the second ballot, as well as to give the franchise to women and make voting compulsory. The leading candidate need only obtain 40 per cent of the votes cast. The Senate, however, threw this bill out, the Left majority in the Upper House sensing the bill as an attack on the parties of the Left. Invariably French elections see combinations between Leftist candidates to eliminate injurious competition between them on the second ballot.

Once elected, a Deputy holds his seat for four years. He is paid 60,000 francs a year, or approximately $2,400, and has a free pass on all railways as well as franking privileges over telegraph wires.

There are no Senatorial elections in the coming contest. The French Senate is not elected by direct suffrage but by small Electoral Colleges composed of municipal and other functionaries. One-third of the present Senate will be re-elected next October, as is the case every three years.

OPPOSES PROBE METHOD IN CIVIL SERVICE CASES

OTTAWA, Apr. 19 (C.P.)—Objection by E. R. E. Chevrier, (Lib.-Ottawa) to the procedure of the House of Commons committee on Civil Service in singling out specific cases where it was believed merit system was not followed in appointments, featured yesterday's meeting of that committee. Mr. Chevrier is a member of the committee.

The Ottawa member contended that the finding of isolated cases not having worked out according to the merit system did not prove the civil service commission was not properly carrying out its work. He felt their work should be taken as a whole.

CAMPBELLFORD

BRIEF AND INTERESTING NEWS ITEMS FROM THE TRENT TOWN.

Rt. Ex. Comp. L. B. Glover, Grand Superintendent of Ontario District No. 10, Royal Arch Masons, and Ex Comp. A. J. Meyers, District Secretary, paid their official visit to Bowmanville on Monday.

A delegation from the Campbellford Branch of the Canadian Legion attended the memorial service held at Stirling on Sunday, under the auspices of the Legion at that place. Those attending were Messrs. G. C. Bromley, T. Pope, Vic. Hay, George Salter, and George Seaborn.

Dr. E. V. Frederick, Mrs. Frederick and son John are visiting town, the guests of Mr. and Mrs. J. W. Frederick. Dr. Frederick is formerly of Campbellford, and has just returned from a lecture tour of the United States.

Obituary

Mrs. T. Iliffe

CAMPBELLFORD, April 19 (By Examiner Staff Correspondent). — There passed away at her Campbellford home on Sunday night, April 17, Emma Stone, wife of the late Thomas Iliffe, in her 61st year. Born in Leicester, England, September 25, 1872, the daughter of the late Mr. and Mrs. William Stone. She came to this country 23 years ago and has for many years past resided in Campbellford. She has been in ill health for many months. She is survived by one son, E. T. Iliffe of Campbellford; and two daughters, Hilda (Mrs. Blakley) of Campbellford, and Lizzie of Napanee.

The funeral will be held on Wednesday, April 20, at Christ Church (Anglican) at 2 p.m., the Rev. T. H. Floyd officiating. Interment will be made in Christ Church cemetery, Campbellford.

MRS. MURTON HYLAND

HAVELOCK, April 19. (Examiner Correspondence).—The funeral of the late Margaret Watson, eldest daughter of Mrs. James H. Watson of Havelock and wife of Mr. Murton Hyland of Kingston, was held at Kingston on Friday afternoon, April 15, from the funeral parlors of John Cornelius to Cataraqui cemetery, the service being conducted by the pastor of the Princess Street United Church.

The late Mrs. Hyland was born in Seymour East, the eldest daughter of the late J. H. Watson and Mrs. Watson. At an early age, she with her parents moved to Havelock, afterwards to Round Lake, where she remained until her marriage to Mr. Hyland of Kingston. She leaves to mourn her loss, her husband and three sons, Melville of the Bank of Toronto staff at Kingston and Howard and Kenneth at home. Also her mother, and four brothers, John, Harry and Carmen, Havelock and Arthur of Detroit and one sister, Miss Nellie Watson a teacher at Bloomfield, Prince Edward County.

Mrs. Hyland died at Hotel Dieu Kingston after an illness of only three days from 'flu. Her brother, Mr. Fred Watson of Toronto, was instantly killed at Oshawa on Feb. 16, when he fell under the wheels of a moving freight on which he was working.

The salt deposits in the Maritime Provinces are very extensive and in both New Brunswick and Nova Scotia there are known occurrences where the salt beds are several hundred feet in thickness.

SPEAKER URGES SELF CONTROL

Rev. T. H. Floyd Tells Rotarians to Bear Up Under Adverse Criticisms.

Buy At Home Ideas Voiced.

CAMPBELLFORD, April 19 (By Examiner Staff Correspondent).—A discourse on "How to Improve One's Self-Control," was given by the Rev. T. H. Floyd, rector of Christ Church, to the Campbellford Rotary Club yesterday, at their regular luncheon held in the St. Lawrence Hotel. President, Rev. R. C. Tait occupied the chair, the guest speaker being introduced by N. Alex MacColl.

Mr. Floyd, in the treatment of his subject, pointed out that the study of self-control was not wholly a scientific or a medical one, but part of the Christian teaching, as our faith should teach us how to live as well as die. The lack of self control was a problem that often brought to one utter ruin, much unhappiness and pain to ourselves and to our family; it often meant the breaking up of friendships and the loss through our own fault of those we love. It was because of this, a problem that we all had to face.

Improve Our Control

How to improve our self control was a question we should all study, the speaker pointed out; saying that control went when we were depressed and worried. When this condition exists within us, it is then that we become irritable and are hard to live with. When we feel our resources coming to an end, it is then we should stop work and give our body and nerves a rest.

"Mental rest," said Mr. Floyd, was quite as important as physical rest," stressing the fact that the mind must relax in the same way that the body does. The best way to do this, the speaker said, was to go to some quiet spot, preferably a natural one, and there just be quiet. If this was impossible, then meditate quietly in some church or even in one's own room. Forget all worry and think of the great goodness of God.

There was one thing as professional and business men the audience would have to learn to do, he stated; and that was to stay quiet under abuse and misunderstandings. This was a lesson that all men in public life find they have to learn. They must not grow outwardly bitter when abuse or adverse criticism was heaped upon them. They had to learn the important lesson of staying quiet under such conditions.

"Watch for our danger signals, and fight against them," concluded the speaker. A vote of thanks to Mr. Floyd was sponsored by T. E. Hall and C. H. Davidson; the club heartily responding.

A letter was read by the president from the Bowmanville Club, drawing attention to the Spring inter-city meet which will be held by that club at the Bowmanville Boys' Training School on May 13. The guest speaker at this function will be H. Napier Moore, editor of McLean's Magazine.

A suggestion was put forward by H. N. Carr and S. H. Neale that the club sponsor an educational advertising campaign in Campbellford to induce the general public to "buy at home." It was thought that there was a lack of co-operation between the public and merchants of Campbellford resulting in the fact that much shopping was being done out of town, and in the case of bread, much was being shipped in from other towns, and not sufficient home-baked bread used. This was resulting in a decrease in the labor demand which was being felt in Campbellford at the present time.

Millbrook

Mrs. F. P. Johnston, and Miss Beryl Johnson were visitors to Toronto last week, guests of Dr. and Mrs. W. R. Reynolds.

Born—At Private Patients' Pavilion, Toronto, on Saturday, April 9, to Mr. and Mrs. J. C. Jackson, (Alex Johnson), of Owen Sound, a son, Stewart Frederick.

Mrs. (Rev.) William C. Allen, who has spent the winter with Mrs. Walter Allen, at Springfield, Mass., is expected home this week, and will reopen "Shenley House," for the spring and summer months.

Miss Gertrude Spence spent last week with her sister, Miss Elsie Spence and other friends in Toronto, returning home on Saturday.

Vincent Nattress and Russell Howe, of Toronto, motored to the village and spent the week-end at the home of Mr. and Mrs. H. Nattress.

Mr. Aylmer Lefroy, of Toronto, is visiting his uncle and aunt, ex-Warden W. T. and Miss Margaret Wood.

The Fallis Line School has been closed for a week owing to the illness of the teacher, Miss Jean L. Burnham, who is still confined to bed with an attack of flu.

The A.Y.P.A. branch of St. Thomas' Church, Millbrook, intend motoring to Lakefield on Monday, April 18th, to enjoy a business and social gathering with the Anglican Young People's Association of that town.

Miss Eleanor Fallis, of Peterborough was the guest of her parents, Mr. and Mrs. Edgar Fallis over Sunday.

Congregations in the three local churches were all depleted on Sunday owing to the prevalence of illness in the community, and vicinity.

Ontario produced more than 42 per cent of Canada's mineral wealth for 1931; Quebec followed with roundly 16 per cent while British Columbia produced 15 per cent, Alberta 10 per cent, Nova Scotia 9 per cent, Manitoba 4 per cent and Saskatchewan, New Brunswick and the Yukon 1 per cent of the total.

ALERT 'PHONE OPERATOR SAVES LIVES OF TWO

TORONTO, Apr. 19 (C.P.)—Presence of mind of a telephone operator saved Mrs. M. Semple, 23, and J. T. Clarke, 55, from death yesterday. Mrs. Semple and Clarke were nearly asphyxiated from gas fumes emanating from a defective heater. The woman staggered to the telephone but collapsed after lifting the receiver. The telephone operator, as yet unidentified, called police officials and informed them of the occurrence. They arrived in time to save the two.

You, too, can have a Beautiful Skin

if you go about it the right way

"I had skin eruptions that made me ashamed. I also had mean headaches. I am very grateful to Fruit-a-tives. My skin is lovely now, and I am very happy."—Miss A. D., Buchannon, Sask.

Fruit-a-tives stimulates FIVE vital organs to work naturally. It is the very best remedy you can buy to overcome poor complexion, headaches and constipation. The great discovery of a brilliant physician, Fruit-a-tives gives you COMPLETE internal cleanliness, and your skin reflects your perfect health. 25c. and 50c. at all druggists. Try them.

Fruit-a-tives
MAKE AND KEEP YOU WELL

Pleasing Program At Tweed Meeting

TWEED, April 18 (Examiner Correspondence)—The April meeting of the Women's Auxiliary was held in the church parlors with Mrs. Kingston, the president, presiding.

Mrs. H. Sayers read the scripture and the devotional leaflet was read by Mrs. McCutcheon. Mrs. McGowan read a splendid temperance paper followed by a story, "The First Mite Box," read by Mrs. F. B. Foster. A solo, "I am Ready, Are You," was sung by Mrs. Davis, and much enjoyed by all. Mrs. T. N. Beatty gave a reading, "The Light Shines in Prison." Mrs. Sayers, the stranger's secretary of Mrs. Bradshaw's group, gave a report on the call that had been made since the March meeting. The meeting was then closed with prayer.

School Results

S.S. No. 4, BELMONT

Sr. IV—Muriel Breckenridge 74%, Jeanne Blakely 64, Everette Davis 46.

Jr. IV—*Florence Seabrook 74, *Lloyd Petherick 60.

Sr. III—Clara Menzies 77, *Rena Thoms 63, Clarence Pollock 63, *Nellie Davidson 62, Edith Davis 61, Lois Blakely 57, *Fred Newton 56.

Jr III—Mary Thoms 67, Ray Pollock 65, Keith Hart 60, Everette Thoms 56, *Roy Davis 45, *Robert Newton 43, *Thelma Seabrook 41, *Winston Petherick 31.

Jr. II—Randle Ellis 78, Donald Menzies 62, Bruce Menzies 56, *Garfield Newton 45.

Jr. I—Birdie Menzies 88, Lois Hart 78.

Sr. Pr.—Madeline Thoms, June Blakely, Donald Newton, Ronald Newton.

* Means absent for part of examinations.

B. M. Beavis—teacher.

The fury of a woman scorned! I pitied but dared not warn her to be more careful about "B.O."

The OTHER WOMAN'S STORY

ROMANCE cannot live when carelessness about "B.O."—*body odour*—creeps in. Men instinctively turn from the girl, women shun the man who is guilty.

To this day she hates me—blames me for stealing him away. But it was her own carelessness that cost her his love.

Don't risk *your* happiness through over-confidence. Don't feel that *you* can never offend. Pores are constantly giving off odour-causing waste—a quart daily. We become so used to this ever-present odour that we don't notice "B.O." *in ourselves*. But others do—instantly!

Play safe. End all "B.O." danger the *sure* way. Not by trying to cover it up with powders and lotions but by keeping pores clean and *deodorized*. Frequent bathing with Lifebuoy will do it! Lifebuoy is *different* from ordinary toilet soaps. Its very smell is different—a pleasant, *extra-clean* scent that vanishes as you rinse. It lathers more abundantly—leaves you feeling fresher, *cleaner*. Its creamy, searching lather *purifies* pores—removes every trace of "B.O."

It removes germs too! Wash your hands often with Lifebuoy so that your finger prints will not put harmful germs on foods you eat.

A Complexion Secret

"Don't be afraid of soap-and-water cleansing for your face," complexion authorities urge. There's no risk if the soap is as pure and bland as Lifebuoy. Work its gentle, purifying lather well into the pores at night; then rinse. See how quickly dull complexions freshen and glow with healthy radiance.

Lever Brothers Limited, Toronto

Lifebuoy
HEALTH SOAP
stops body odour

The Examiner

The Examiner is a member of the Audit Bureau of Circulation.
The Daily Examiner, published every lawful evening by The Peterborough Examiner, Limited. Office 416 George Street. $6.00 per year Delivered to City Out-of-town subscribers by mail, $4.00 per year.
Member: Canadian Press, Limited; Audit Bureau of Circulation; Canadian Daily Newspapers Association.
Member: Ontario Associated Dailies, T. G. Vatcher manager Canada Permanent Building, Toronto.
Sole U.S. Advertising Representative: The Beckwith Special Agency Inc. New York Chicago Philadelphia Detroit, St. Louis Kansas City, Atlanta San Francisco.
Advertising Rates on application
E. M. GLOVER, Managing Director.

'PHONES: Editorial 1601 Business Office 1600. Private Branch Exchange to all Departments.

TUESDAY, APRIL 19, 1932

A SPLENDID MISSION.

Officers of the Canadian Chamber of Commerce are to be congratulated upon the campaign they are carrying on to intereat Canadians in the Imperial Economic Conference and to secure an accurate and informative cross-section of Canadian public opinion in regard to the momentuous gathering to be held in Ottawa in July.

When such visits as that paid to Peterborough by Col. W. L. McGregor, the president of the Canadian Chamber, and his associates are repeated in all parts of the country, Canadian business men and manufacturers will undoubtedly be more keenly interested than ever before in the possibilities of Empire trade, and at the same time the Canadian Chamber will be in possession of a most valuable fund of information to place at the service of the Dominion Government.

The officials of the Chamber do well in their tour to emphasize that there must be "give" as well as "take" in our attitude at the conference, and to stress the importance of buying more as well as selling more from the countries of the Empire.

If that spirit dominates the conference it is safe to say that much that will be of lasting benefit to the whole British Commonwealth will emerge.

The Canadian Chamber of Commerce is doing most valuable spade-work in the interest of this most important Empire gathering.

WHY NOT PETERBOROUGH?

In connection with the announcement that 200 of Britain's leading industrialists, manufacturers and business heads are to make a four weeks' tour of the Province of Ontario, it is a matter of regret that Peterborough is apparently not included in the itinerary of this important delegation.

The Agent-General for Ontario in London, William C. Nixon, is organizing the tour, and The Examiner suggests to J. F. Strickland, M.P.P., and Mayor Denne that they should get into touch with the Ontario Government and endeavor to have the British delegation visit Peterborough.

This is the home of many important Canadian industries, a good many of them with important Empire connections, and the community would undoubtedly appreciate a chance to welcome these representative British manufacturers and business men and show them our factories and something of how products of world reputation are made here.

A large number of cities in Ontario are mentioned in connection with the British visit, many of them not nearly as important industrially as Peterborough, and there is no reason why this city should not be similarly honored; at least it would be good business for the local authorities to get busy with the necessary invitations before the itinerary of the British party has been definitely completed.

CONGRATULATIONS.

The choice of Alex. L. Elliott, first president of the Peterborough Kinsmen's Club, as governor of district No. 1 of the Kinsmen organization, which includes Quebec and Ontario, is not only a personal tribute to Mr. Elliott, who gave the movement energetic leadership during its first year here, but is a recognition as well of the good work that has been carried on by the Peterborough club since its inception.

This service organization, composed of young men, has in the comparatively short period of its local existence established itself as a power for good in the community, assisting many worth-while efforts, and it is gratifying to note that its work has not gone unnoticed at Kinsmen headquarters, as evidenced by the unanimous selection of Mr. Elliott as district governor.

The new incumbent, a promising young lawyer, whose interest in the work of the Kinsmen has been keen since he first became associated with it, should make a decidedly able and energetic district governor, whose year of office should be marked by steady progress among all the clubs of the district with the possibilities of the district being augmented by the launching of new clubs.

Congratulations are in order to the new governor, to his home club and to the Kinsmen in general upon the wisdom shown in his selection for this responsible and important office.

THE CASE OF THE VETERANS.

While The Examiner agrees with much that the Globe has been saying in regard to the necessity of a more workable pensions system, we cannot help expressing regret that that usually eminently fair journal should so far lose its sense of proportion as to speak of the "whole despicable history of Canada's treatment of her injured ex-soldiers."

Mistakes there have been, undoubtedly; glaring cases of injustice have cropped up, but in the main this country, no matter which political party has been in power, has shown a willingness and a desire to treat ex-service men fairly and even generously, and in the matter of re-establishment allowances, pensions, the training of disabled soldiers, veterans' insurance and the care and hospitalisation of ill and injured war veterans has on the whole provided commendable treatment.

Canada's record in this respect is maligned when it is described as "wholly despicable"; a country that is spending $58,000,000 a year on war veterans has no right to be so attacked.

With the Globe, The Examiner feels that a change in the present machinery, which, it must be remembered, was drafted by the war veterans themselves, is needed, and that the services of the county judges might well be called into use to relieve the congestion.

There is, however, another angle to the situation that cannot be ignored, and The Examiner, which has always fought for fair play and decent treatment for ex-service men, knows that it will not be misunderstood when it points out that much of the present trouble is caused by the registering of a great many very doubtful claims.

Sir Richard Turner, V.C., whose interest in the war veterans' cause is admitted on all sides, declares that 50 per cent. of the present claims have no real basis—in other words, that the pension machinery is being needlessly cluttered up with appeals that are mere fishing expeditions launched with the thought that there is nothing to be lost in trying.

Many complications are from men who, suffering from minor disabilities, commuted their small pensions shortly after the war and accepted a lump sum instead of a small monthly allowance.

Under a provision of the pension regulations revised in 1930, these veterans were given a chance to apply to be reinstated on the pension list, and if their appeals are successful their pension allowance is made retroactive.

In a good many instances there is no pressing need for a speedy consideration of this type of case; where the veteran is employed and is in reasonably good health his claim might well wait until more urgent cases are disposed of.

The Examiner believes that if some local tribunal could be set up in each district to weigh up the merits of the various applications, sort out the emergency cases, and give them the right-of-way over other claims in which a speedy hearing is not essential, there would be a quickening of the whole pension machinery, and the men most in need of assistance would not have to wait for months and even years while the pension tribunal and board are dealing with cases of much less importance.

Such cases as that of Gunner Hewitt arouse the pity of the whole country, and undoubtedly war veterans whose condition is not grave would gladly cooperate in preventing them by waving their claim for consideration in favor of emergency applications.

THE DERBY IS RETURNING.

Observers report that the derby hat is coming back. In the gay nineties it was really the only hat a man wore. There was no choice between that and a cap, with, of course, the plug hat for ceremonial occasions.

The derby is a distinctly dressy hat. A man with a light suit, or indeed any kind of suit, looks well topped-off with a black derby on his apex. It is a more serviceable hat than the floppy fedora which is of recent vintage. Put it away for a few months during the straw hat season and it comes out of the closet in the late fall with its pristine freshness unimpaired. Give it a whisk with the broom, and it is as good as new.

The soft hat has its advantages, but it has more drawbacks. It loses shape easily, and it absorbs the rain. Moreover—and this is quite important to a man who respects the conventions—only the derby lends itself to the correct salutation of a lady friend in the street. He can pinch the peak of his hat daintily between the first finger and the thumb, raise it gracefully in a semi-circle into the air, and replace it deftly on his head without ruffling his hair or performing a feat of jugglery to get it readjusted. Most men raise a soft hat awkwardly, or content themselves with touching the brim, because they just don't know how. They attempt to lift it by the forepart, with the result that it sags in the middle, rumples their back hair, and is neither off nor on. The correct way to raise a soft hat is to grasp it firmly from above at the centre, and then, of course, the shape is ruined in no time.

Women went back to the days of the Empress Eugenie for their styles. Let us men combine to go back to the days of Queen Victoria.—St. Thomas Times-Journal.

IMPORTANT SAVINGS.

Whatever one may think of the public ownership principle, of the wisdom of operating two transcontinental railways in Canada or of any other phase of the situation, political or business, it must be admitted that the annual report of the Canadian National shows that every effort is being made to keep expenses to the minimum and thus make the burden on the shoulders of the taxpayers as light as possible.

We think that credit for this satisfactory state of affairs is due both the Government and the management of the road. Premier Bennett and Mr. Manion, his Minister of Railways and Canals, have undoubtedly had an important part in urging and insisting on the widest economies. Sir Henry Thornton and his fellow directors and their officials, on the other hand, have co-operated in splendid fashion to bring about the savings. It is worth keeping in mind, too, that economies instituted late in 1931 will show up much more strongly in the next annual report than in the one tabled recently. In addition, there is an excellent chance that the revenues of the road will improve in the same time.

There is a staggering deficit, of course, due to the general depression and to the inroads of motor bus and truck competition and an ever-increasing use of privately-owned machines. Passenger business, as an example, dropped 30.04 per cent. during the year. General revenue fell 20.28 per cent. Net earnings dropped from $26,595,634.75 to $7,585,729.53, a reduction of $19,009,905.52. Only eight freight items showed an increase in tonnage.

One somewhat consoling feature of the report is that the result of the year's operation of the Canadian National compares favorably with the annual statements of other railways. Indeed, on a comparative basis, the C.N.R. is a little better off than the average. However, our consolation from this must be small, because all the taxpayers have to foot the bills for the National, while only the shareholders, a relatively small part of the general population, must suffer the losses of the other roads.—Border Cities Star.

EDITORIAL NOTES AND COMMENT.

West York may see a four-cornered by-election campaign, an unusual condition for a Conservative stronghold.

The Border Cities Star has the right spirit. It wants to know who is going to see the first picnic ant.

Premier Henry is billed to enter the West York by-election fight, the first time he has taken to the stump since he became head of the Government.

The Hydro investigation resumes to-day, and with its scope enlarged, will be closely followed by Ontario people generally.

THE MINUTE THAT SEEMS A YEAR — By GLUYAS WILLIAMS

'N DAYS GONE BY

Items Taken From Old Fyles of The Examiner.

APRIL 19, 1922.

Albert Smoke, Peterborough Indian, is picked by many American experts to win the Boston Marathon tomorrow, in which 74 runners are entered....Sunday street car service will resume here on the first Sunday in May, according to the Hydro-Electric Commission.

APRIL 19, 1912.

The demand for help at the local immigration office shows no signs of abating, with farmers leading the invasion....Alonzo A. Hainsworth of Batavia, N.Y., has been selected as general secretary of the local Y.M.C.A., starting his duties May 15th.

APRIL 19, 1902.

The Keene Presbyterians want Rev. D. D. McDonald as their pastor, promising a stipend of $900 with manse and three weeks' holidays....A deputation from here is visiting the London Waterworks to get some pointers on that system, and will also visit Windsor and Brantford.

In Lighter Vein

Questionable Cooking.

"Why, dear, anyone would think I was nothing but a cook in this house."

"Not after a few meals."

How Not to Sell

Customer: "I want a dress to put on around the house."

Polite Clerk: "How large is your house, madam?"—Detroit News.

The Admission

"What happy people you are to have six nice daughters! What resources for your old age!"

"Yes. Resources enough! But the difficulty nowadays consists in husbanding one's resources!"—Chicago Daily News.

Indignant

"What was that bride so provoked about?" asked the grocer.

"Oh," replied the clerk, "yesterday I persuaded her to buy some of those canned biscuits, and she was disgusted to find they weren't baked and hot when she opened them!"—Pathfinder.

Better English.

Mrs. Bargainhunt (at jeweler's): "I just bought this ring at Cut Rate Joe's, across the street. How do you pronounce the name of the stone? Is it turkoise or turkwoise?"

Jeweler (after inspecting stone): "The correct pronunciation, madam, is 'glass.'"—Boston Transcript.

Marvelous

"What a terrible writer Potts is! He once sent a letter to Smithson, the greengrocer, asking him to send round some tomatoes."

"What happened?"

"Well, after Smithson had used it for a passport to France and Spain, and as a driving license in Italy, he played it on the piano."—Montreal Star.

BRIDGENORTH

The auction sale of Mr. Fred Webdale, one mile east of Selwyn, held on Wednesday was very successful, despite the bad condition of the roads. The implements were sold at fair prices while the cattle, horses and pigs were all disposed of at prices according to the market. Mr. and Mrs. Webdale and family are moving to Lakefield to work the dairy farm of Mr. Kemp.

ZAM-BUK
HERBAL OINTMENT & MEDICINAL SOAP
Complete treatment for Bad Legs, Ulcers, Eczema, Poisoned Sores, Scalp Troubles, etc.

GRAIN AND PRODUCE REVIEWS

TORONTO PRODUCE

TORONTO, April 19.—There was a firmer tone to the local butter market yesterday and prices were steady with those of the week-end at 19½c to 20c for No. 1, and 18½c to 19c for No. 2. Better conditions at Montreal were reported toward the end of last week, and as supplies from the West were limited firmness was maintained in that city yesterday. Local brokers were able to make some sales, which was an improvement over the first of last week and a fair week's business was expected as there were no indications of the market being overloaded with supplies. Prices for creamery solids were as shown above and the trend was upward, while retailers were quoted prints at 24c for No. 1.

Cream

Cream prices were unchanged. Local buyers were content to hold levels steady with decreases of last week. Country shippers were offered 21c to 22c for specials, 20c to 21c for No. 1, and 17c to 18c for No. 2, f.o.b., country points. There were reports, however, of prices as low as 18c for No. 1, in some districts.

Cheese

The cheese market was a little firmer, but prices were steady for brokers' offerings and to retailers. Brokers quoted new large at 10c to 10¼c, new twins at 10¼c to 10½c, and new triplets at 10½c to 10¾c. Retailers were offered new makes at 12c for large, 12½c for twins, 13½c for triplets, and 14½c for stiltons.

Eggs

Heavier receipts and only an ordinary demand resulted in weakness on the local egg market. There was considerable storing, but supplies were more than sufficient, and prices for storage packed eggs were not inviting to buyers. Country shippers were quoted 1c less per dozen at 14c for extras, 12c for firsts, with seconds steady at 11c, delivered, ungraded, cases returned. Brokers' prices for graded eggs, in free, used cases were lower at 16c to 16½c for extras, 14c to 14½c for for firsts, and 13c for seconds; the latter grade only holding steady. Retailers were asked to pay steady prices, but there were reports of lower levels being quoted today. Yesterday they were quoted, extras in cartons, at 21c; extras, loose, at 19c; firsts, loose, at 17c, and seconds, loose, at 15c per dozen.

CHICAGO GRAIN

CHICAGO, April 19.—Uneasiness about stock market instability, relative to a Senate vote for investigation of agricultural futures trading, led to late downturns in grain values yesterday.

A decrease of more than 6,000,000 bushels in the United States wheat visible supply had helped strengthen grain prices earlier, but the effect failed to last in the face of enlarged pressure to sell. Showers in drought districts, especially West and Southwest, together with prospects of more substantial moisture relief later, tended also to pull prices down.

Wheat closed nervous at yesterday's bottom, ¼c to 1¼c under Saturday's finish; corn, ½c to ¾c down; oats, ¼c to ½c off, and provisions, unchanged to 5c lower.

MONTREAL PRODUCE.

MONTREAL, April 19. — Butter prices continued to advance, while eggs and cheese quotations were lower on the produce and dairy market here yesterday. Potato prices were steady.

Good demand, light receipts and declining stocks here sent fresh or regraded No. 1 butter, in cartons or less, up half a cent : 20c to 20½c a pound. To retailers solids were quoted at 22c and prints at 23c a pound. Receipts were 356 boxes.

Easiness was recorded by Ontario or prairie graded fresh eggs, in cartons or broken lots, extras at 18c, firsts at 16c and seconds at 14c a dozen, all losing half a cent. Quotations to retailers were unchanged and receipts totalled 1,946 cases.

Cheese Loses Half Cent.

Current cheese lost a ¼c to ½c at 10½c to 10¾c a pound, being the first price change in many weeks. Summer make was unchanged at 12c to 12½c a pound, while receipts were 184 boxes.

The potato market was steady, new No. 1 Floridas, per 150-lb., net, barrel, being quoted at $8.50 to $9, with No. 2 brand at $7. Quotations of old potatoes in broken lots per 80-lb. bag were 30c to 40c for Quebec whites and 40c to 45c for Quebec and New Brunswick Green Mountains. Carlot prices of old potatoes were 10c a bag cheaper than the broken lot levels.

WINNIPEG GRAIN.

WINNIPEG, April 19. — Reports of showers over United States drought territory and word that European countries were liberal wheat purchasers — construed as "good news" by operators on both sides of the trade—lockstepped the wheat market yesterday. Prices at the close rested at ¼ lower to unchanged from Saturday's figure.

May finished ¼c lower at 63¼c; July, ¼c to ¼c lower at 65, and October unchanged to ¼c lower at 67¾c.

Export trade was estimated at 700,000 bushels, mostly Canadian wheat, but including a cargo of Farm Board wheat sold to Greece. This trade helped to offsett the more favorable weather conditions in the winter wheat conditions in the winter wheat territory of the United States.

Marked improvement in the export of wheat from North America featured foreign news. Approximately half of the 15,817,000 bushels shipped from all sources originated in Canada and the United States. Shipments were 2,500,000 greater than those of the previous week, and the biggest since November last.

Cash wheat and coarse grain trade was very light, with prices showing little change.

Futures:

Wheat—	Open	High	Low	Close	Prev Close
May	.63¼	.64¼	.63	.63¼	63¾
July	.65½	.66	.65	.66	65¼
Oct.	.67⅞	.68¼	.67¼	.67⅝	67⅝
Oats—					
May	.32⅞	.33	.32¾	.32¾	.32¾
July	.33¼	.33⅝	.33¼	.33¼	.33¼
Oct.	.34¾	.34¾	.34¾	.34⅝	.34⅝

Nine Young People United With Church

MILLBROOK, Apr. 19 (Examiner Correspondence)—A reception service preceded the sermon at St. Andrew's Church on Sunday morning, nine young people were received into full connection, Rev. Mr. Jones conducting the solemn ritual, assisted by the members of the session. Two adults were also added to the church roll at the morning worship.

The sermon was preached by Franklin Bannister, who has spent two years in mission work in the West, and who is a student at Emmanuel College, Toronto, his impressive discourse on "Calvary's Cross" being based on the words found in Matthew 27:42, "Let Him come down from the cross," the infinite value of man in the eyes of God being emphasized, "a doctrine that proved unwelcome to the Jews since to them the nation was everything."

Four things nailed Jesus to the cross, the speaker declared, military power and national pride; politics, wealth, and the church. "Calvary's cross does four very distinctive things that apply to present day life: it guarantees the love of God; it shows once for all the value which God places upon men; it breaks the sinner's heart; and it led to the formation of a new society, the Christian church, for no man can look into the face of Christ and be the same again."

MARMORA

Mr. and Mrs. J. E. Gehan, Mrs. E. Byrnes and Mr. T. Byrnes were called to Brockville on Sunday owing to the death of a relative, Mrs. George Ludlow.

Miss Marjorie Bonter's class of St. Paul's Sunday School is banner class for the month.

REVENGE ACTUATED SLAYING OF A BEAUTIFUL WOMAN SPY

Feminine Member of Finnish Police Posed as Friend of Fascists.

MURDERERS ESCAPE.

(Special to The Examiner)

HELSINGFORS, April 19 (SNS)—A fantastic story of a woman spy has been revealed in connection with the recent uprising of the Fascist leader, Lapua, when the body of Minna Kraucher, 41, was found near Helsingors, riddled by a dozen bullets.

The police have not been able so far, to trace the murderers, but it seems certain that Lapua men killed her to revenge themselves for being "double-crossed" by that ingenious woman, officials said.

Minna Kraucher, posing as a friend of the Fascists, at the same time was an agent of the Finnish secret police and betrayed whatever she learned from one side to the other and vice versa.

The daughter of a poor worker in Finland born in 1891, she came to Helsingfors in 1917 and earned a living as a barmaid.

Her smiling beauty attracted a host of suitors, including several Russian officers, one of whom eventually took her to Petersburg. There she succeeded in breaking into the most exclusive, aristocratic circles.

She was hired by the Cheka, the Bolshevik secret service, returned to Finland, and was taken back to safety wherever the ground grew too hot for her in Finland.

Finally she reappeared in Helsingfors in 1928 as a Russian princess, kept a big house and entertained many politicians, especially those from the parties of the right. Nobody ever suspected her to be the same woman that functioned as a barmaid seven years before.

Gradually she became a sort of confidante in the Lapua Fascist movement, but only to betray every move to the Finnish secret police. Quite recently, however, her real game became evident and she met with the fate so many women spies endured before her, police believed.

Voice of the People

Letters to be printed in the Voice of the People column must be received at The Examiner Office by 5 p.m. on the day before insertion. All letters must be signed by the writer although a pen name may be used when inserting non-controversial subject matter.

COMPLIMENTS JUDGE HUYCKE

The Editor, Examiner.

Dear sir:

I have just had the pleasure of reading from your valuable columns the recent trial and sentence of two youths at Cobourg, Ontario.

It is apparent that these young fellows, part of an army of our unemployed, after having failed to get work in Toronto, were returning to Montreal as best they could, when they ran foul of bad company at Cobourg, participated in some "canned heat," got into trouble, and finally landed in gaol.

More than one charge was laid against this pair of young fellows, and at their Magistrate's trial, were quickly sentenced to two years' imprisonment.

The more serious charge was sent up for trial, and they appeared before His Honor Judge Huycke of this city.

Instead of adding to these young fellow's troubles by harsh words and a further severe sentence, this most human Judge gave them some very fatherly advice, such as he is well able to do, gave them a concurrent sentence, and asked that they write to their mothers, and also make the best use of their time whilst in confinement so as to be better fitted upon their release.

The writer has travelled this earth extensively and has met magistrates and judges by the hundreds, but he has yet to meet the equal of our own Judge Huycke.

He combines justice with mercy; he is dignified and commands the respect of all; he is most gentlemanly, and above all, he is human.

Yours truly,
"IMPERIAL."

BURDENING THE FARMER

To the Editor of The Examiner.

Dear Sir:

In your editorial page recently, under the heading, "Encouraging the Farmer" reference is made to the terrific struggle to keep going that is the lot of a farmer with a clear title to his farm. It is further stated that the position of the unfortunate neighbour who has to pay off a mortgage can well be appreciated. We understand that ninety per cent of the farms in this county are mortgaged, so that many of us are the "unfortunate neighbours."

We appreciate your statement that "our fellow-Canadians in the country should not be given cause to feel that they have been deserted in their hour of need, and that the urban communities are indifferent to their difficulties."

There are two or three ways in which our city friends contribute to our misfortunes, perhaps unconsciously, but none the less surely.

First, the manufacturers and merchants will not lower their prices in keeping with the reduction of prices of farm produce. One reason probably is that very many city dwellers who still receive the same salaries or income as three years ago, or at least have had only small cuts, are well able to pay 1929 prices and the merchants know that. The farm population, though equal to the city population, doesn't seem to count for so much with them.

Then all the city housekeepers, who demand and receive delivery of goods to their doors twice daily and even oftener from many stores, if some small article is forgotten, are keeping up the prices to help pay for this added expense to the merchant. It is most unjust that the farmer's wife who makes her purchases at the store should have to pay the same prices as the city woman. Why is the city housekeeper not asked to pay directly for the delivery of goods? Why does the merchant expect the country buyer to pay a high price to cover this high cost of delivery? Of course we do not include the two or three cash and carry grocery stores found in most cities. But there is no opportunity for the farmers to buy clothing, hardware, drugs, etc. by the cash and carry system, or even groceries in the smaller places.

Also city housewives for some unknown reason, have three or four milk wagons, all supposed to be selling pure pasteurized milk, passing along each street every morning, and the same with bread wagons. This lowers the price paid for milk or wheat to the primary producer, the farmer, and also raises the retail prices so that there is less demand for these products.

Merchants and middlemen, belonging to the urban communities, get too large profits in handling country produce. I just read from the same page of your paper that the second middleman who handles our eggs, that is the one buying from the country shippers, usually merchants, and selling to the retail men in the cities, is asking six cents more than he pays per dozen. There are the other two middlemen and the railway or trucker to take their profit besides him. Little wonder that the farmer's wife is getting only twelve cents a dozen and can make no profit on that. Or that the city man's wife has to pay more than she thinks is just and does not buy as many eggs.

I am sure that other farmers can add to this list of ways in which city dwellers are adding to our burdens.

WEE BIT DISCOURAGED.

More than 50,000,000 cocoanuts in the shell were imported into the United States in 1931.

GEORGE ARMSTRONG RESIGNS POSITION

Interesting Program Provided at Meeting of Trent River League.

TRENT RIVER, April 19.—(Examiner Correspondence).—The league meeting for Friday night had an attendance of 58. The president, George Armstrong, had charge of the opening exercises. Miss B. French presided at the piano.

The president, George Armstrong, placed his resignation to the league. Owing to his school duties, he would be unable to keep the position. The resignation was accepted under the circumstances.

Rev. S. A. Kemp expressed his regrets on the resignation and felt profoundly sorry as he looked forward to the retiring president making a big mark in the church, and wished him every prosperity, and also moved a vote of thanks for the efficient way he carried on the work of the league. R. W. Umphrey voiced Rev. Mr. Kemp's sentiments. A hearty hand-clap was given the retiring president, who replied suitably.

Rev. Mr. Kemp was called upon to act as chairman and proceeded with nominations for the new office. The following were nominated, but the election will take place a week later: Mrs. Thomas J. Brown, Mrs. John Scott, Miss M. Inkster, Messrs. Rufus Redden, Gerald Buchanan, Earl Vanvolkenburg.

Clifford Chaplin took over the program for the social and literary part, as follows.

Scripture reading, Clifford Chaplin; short address by R. W. Umphrey, during which Miss Helen Brown recited "Barbara Fritzie"; instrumental piano duet, Misses Margaret and Helen Brown; vocal solo, "Love That Passeth Knowledge," Mrs. John Scott; instrumental duet, Gerald Buchanan (harmonica), George Armstrong (Jew's harp); recitation, Fred. Alley; ukelele number, Clayton Revoir; recitation, Clara Chaplin; instrumental, violin and piano, George Brooks and Miss Edna Brooks, who responded to a hearty encore; Clifford Chaplin related some Scotch and Irish jokes; instrumental, piano, Miss Bessie Inkster; guitar, instrumental, Bud Inkster; piano solo, "Fairy Queen" (Krogman), Miss Betty Ormiston. The sides grouped for a contest, conducted by Clifford Chaplin. The khaki, red and white sides tied for first place.

The dining hall was cleared and the assembly joined hands in "Old Dusty Miller" to secure partners for lunch, which was served by a number of ladies present.

GILEAD

Mr. and Mrs. A. L. Darch and family of Bowmanville visited Mr. A. W. Clare on Sunday.

Mrs. John Lister and son Lorne are visiting the former's daughters for a few days in Toronto.

Mrs. F. Balcanqual and Mrs. D. Hubble and Mrs. Ferguson Yorke attended the W.M.S. Presbyterial at John Street Church, Belleville lately.

Mrs. J. H. Clair and family of Belleville visited Mr. W. Clare on Sunday.

Mr. and Mrs. F. W. Balcanqual visited at the home of their daughter, Mrs. Raymond Fretts of Napanee on Sunday.

Higher-priced Golds Show Strength on Standard

TO-DAY'S QUOTATIONS

QUOTATIONS COMPLETE TO 2.30

Toronto Stocks
BIGGAR & CRAWFORD

	High	Low	2.30
Abitibi	1½-⅝	..	..
Con. Bake	6½	6	6
Br. Am. Oil	9¼	9	9
Bell Tel.	89½	88¼	88¼
Burt, F. N.	21	..	..
C. P. R.	14	..	..
Can. Dredge	12½	..	..
Can. Or	9-10	..	..
Can. Malt	10½-12	..	..
Cockshutt	4½	..	..
Dist. Seagram	3⅝B	..	..
Dom. Stores	16¾	16½	16½
Ford	9⅝	8⅝	9
Can. Gyproc	3	..	..
Goodyear	58-60	..	..
Walker, G. & W.	3⅝	3¼	3¼
Int. Nickel	6⅜	6⅜	6⅜
Imp. Oil	8	7¾	7⅞
Imp. Tobacco	7¼-½	.	..
Con. Smelt	39-40	..	..
Laura S.	34-8	..	..
Loblaw	9⅝B	..	..
McC. Frontenac	8B	..	..
Massey-Harris	3	..	..
Int. Pete.	9¾	..	..
Service Stations.	3½B	..	..
Sup. Petro.	14½-15	.	..
Waterloo	2-2¼	..	..
Steel of Can.	16¾	16¾	16¾
Brazilian	9⅜	9⅜	9½

WHEAT

	May	July	Sept.
Open	57¾	60⅝	63½
Close	58½	61⅛	63½

Winnipeg

	May	July
Open	62⅝	64½
Close	63¾	56⅝

Liverpool

Due	⅝ to ½ down
Open	½ to ⅝ down
Close	½ to ¼ down.

New York Stocks
BIGGAR & CRAWFORD

	High	Low	2.30
Allied Chem.	62½	58⅝	60¼
Amer. Can.	46¾	44⅝	45½
Am. For. Power	4	3⅜	3¾
Am. Smelters A.	9½	..	..
Am. Tel. & Tel.	100	98¼	98¼
Anaconda Copper	5⅝	5	5
Atchison	44	42½	44
Baldwin Loco.	4½	..	..
Balt. & Ohio	9¼	8⅞	9
Bethlehem Steel	13	12⅝	13
Borden's	32	31⅝	31⅝
Briggs	6	5⅝	5⅝
Can. Pacific	13	12⅝	13
Chrysler	8⅞	..	..
Col. Gas	8	..	..
Cons. Gas	51	49⅝	50
Dupont	31½	30½	31
Elec. B. & S.	13¾-14	..	..
Gen. Electric	15	14⅛	14⅝
Gen. Foods	33⅛	..	..
Gen. Motors	11⅝	11¼	11½
Gillette	18	17¾	17¾
Goodyear Tire	9¾	..	..
Houston Oil	13	..	..
Hudson Motors	4⅝	..	..
Int. Nickel	6	5⅞	5⅞
Int. Tel. & Tel.	5⅜	5½	5⅜
Johns-Manville	11¼	..	..
Kennecott	7⅜	7⅛	7¼
Nash Motors	11⅞	11½	11½
Nat. Cash Reg.	9	..	..
N. Y. Central	20¼	19¼	19⅜
North American	25⅝	24	24
Pack. Motors	2⅝	2½	2½
Paramount-Pub.	4⅝	4	4
Penns.	13	12⅝	12⅝
Public Ser. N.J.	42¾	41½	41⅞
Radio Corp.	5½	..	..
Sears Roebuck	21¼	20	20
Standard Brands	11	10½	11
Std. Oil of N.J.	23⅝	22⅞	23
Std. Oil of N.Y.	8⅜	..	..
Studebaker	6⅛	..	..
Texas Gulf	18	17¼	17¼
Texas Corp.	11½	11⅛	11⅛
Union Carbide	22	20½	21
Union Pacific	52½	50¾	52
United Corp.	6⅜	6¼	6⅜
U. S. Steel	31¼	29⅝	29⅞
Vanadium Corp.	8½	8	8
Westinghouse	22⅝	21⅝	21⅝
Woolworth	36½	35⅞	36
Yellow Cab	2⅛	..	..

Toronto Mining
JAY L. FRANCIS & CO.

	High	Low	2.30
Abana	5S	....	....
Acme	12S	11B	....
Ajax	87S	75B	....
Amulet	11½	11½	11½
Arno	2S	1½B	....
Base Metals	80S	50B	....
Bidgood	5	5	5
Big Missouri	5	5	5
Brownlee	1½S	1B	....
C Res	70	65	65
Coast Copper	100S	65B	....
Dome	995	915	980
Eldorado	110	104	109
Falconbridge	72	72	72
Hollinger	480	460	470
Howey	31	30	30
Hudson Bay	160	160	160
Int Nickle	660	630	640
Kirk Lake	35½	35¼	35¼
Lake Shore	2675	2625	2675
McIntyre	1625	1625	1625
Macassa	31	30	30
Man Basin	¾S	....	....
Br. Am Oil	915	900	900
Home Oil	30S	....	....
Imp Oil	800	790	790
Inter Pete	975	950	950
Homestead Oil	30S	26B	....
Royalite Oil	500S	450B	....
Cal & Edm Oil	18B	....	....
Alevandra	14	12	12
Barry, Holl	6	6	6
Bufaflo Canada	31	30	31
Moss Mines	32	30	30
Moffat Hall	1314	1314	1314
Nor. Canada	20s	—	—
Mandy	5s	3½b	—
Marlarctic	4½s	3b	—
Mining Corp.	80b	—	—
Newbec	2s	1¾b	—
Nipissing	89s	—	—
Noranda	1610	1575	1600
Nordon	6s	4b	—
Pend Oreille	70s	—	—
Premier	50s	41b	—
Sher. Gord.	36	36	36
Siscoe	60½	59¾	60
Sudbury Basin	30s	21b	—
Sylvanite	47	44	47
Teck-Hughes	387	383	385
Towagmac	20s	15b	—
Tread Yukon	275s	250b	—
Vipond	30	30	30
Ventures	32	30	30
Waite-Acker	50s	26b	—
Wright-Harg	240	236	236
Ribago	1⅛s	1b	—
Algonquin	¼b	—	—
Bagamac	5	5	5
Kirk. Hud. Bay	50	45	45
Federal Kirk	2¾b	—	—
Gem Lake	1½	1½	1½
McLeod R.	4¼	4	4
Dom. Explorers	5s	4½b	—
Pioneer	375s	350b	—
Granada	85	84½	84½
Silver	28½	—	—

A WHOLE VILLAGE FOR SALE FOR ONLY $2,400

Burnhaven Was for Long the Cradle of a Spartan Race

Aberdeen, Scotland.—Burnhaven, a hamlet hidden away behind the grim mass of Peterhead convict prison, is for sale en bloc for £500.

Founded a hundred years ago by hardy fishermen from Cairnbulg, the village, now comprising between 30 and 40 houses, was for long the cradle of a Spartan race who were eventually forced to move to Peterhead and other ports through the distintegration of Burnhaven harbor and other changes which made it impossible for them longer to carry on their work from the village of their birth.

Now the population is altered. As the fishermen left their old homes, 30 or 40 years ago, other workers took them over, such as admiralty employees at the Harbor of Refuge, laborers, etc. Then gradually further changes took place, until to-day there is a preponderance of old people and widows, who are able to live quietly and cheaply in this quaint spot that remains so wholly untouched by the progress of the modern world.

Three pounds a year is the rent of the majority of the houses, which are chiefly of the "but-and-ben" type with old-fashioned red-tiled roofs.

They are tiered above one another in rows on the side of a steep slope rising up from the water's edge, exposed to the fury of the easterly gales that sweep in from the North Sea. The population numbers a little over 100.

A few of the residents own their own homes, purchased from the trustees who administer the property at prices ranging from £16 to £30, but included in the sale are 33 dwellings and the foreshore rights.

NAVAL ARSENAL SHEDS BURN.

BUENOS AIRES, April 19 (C P.). — Four of the eight sheds of the huge naval arsenal here were destroyed by fire last night. The fire, which was fought through the night by a force of 300 firemen and marines, seriously threatened a wide area for a time. The sheds were of frame construction and were used as supply depots for the foodstuffs and unusable material.

INTERLISTED STOCKS FIRM AT NOON HOUR

Opening at Fraction Under, Issues Regain Losses in Morning Session.

OILS SLIGHTLY HIGHER.

C.P.R. Opens Unchanged But Firms Slightly With Rails in New York.

TORONTO, April 19 (C.P.).—Toronto Stock Exchange Market was soft this morning but not weak, turnover being too restricted to permit violent price reactions.

Most of the interlisted issues came out fractions under last night and in the second hour picked up part of those losses, with the result net changes at midday were of no significance. Those stocks still slightly under their previous close included Bell Telephone, Brazilian, Ford of Canada, which touched a new low under 9, Massey-Harris, Page-Hersey Tubes and Dominion Stores. C.P.R. opened unchanged at 14 but later firmed slightly with the rails in New York.

Oils were unchanged to a small fraction higher, the trading very narrow in this section of the list. Walkers remained firm, the common up slightly, and the Preferred unchanged at 9½.

STRENGTH SEEN LEADING GOLDS

General List Makes Poor Showing During To-day's Trading on Standard.

OILS UNCHANGED.

TORONTO, April 19. (CP) Trading was sluggish on the Standard stock and mining exchange to-day. Volume was below that of the previous session, and outside of strength in the higher-priced gold stocks, the market made a poor showing.

International Nickel and Noranda sold at slightly lower levels, chiefly on odd lot transactions. Eldorado was firm but Keeley dipped.

Hollinger and Dome each gained 25 cents. Wright-Hargraves added more than 10 cents, and Teck-Hughes was up about a nickel. The cheaper golds were reactionary, fractional declines occurring in Siscoe, Bidgood, Big Missouri, Buffalo, and Howey.

Kirkland Lake was firmer.

Oils held close to previous closing levels, in light trading.

FOREIGN EXCHANGE.

NEW YORK, April 19. —(CP)— Prime commercial paper 3½-3¾ per cent. Foreign exchange easy, demand rates (Great Britain in dollars, others in cents): Great Britain 3.78½; France 3.94 916; Italy 5.14; Germany 23.74; Canadian dollars at 9⅞ percent discount.

TORONTO, April 19 (C.P.). — Exchange rates at noon to-day were as follows:

Pound sterling, Montreal, 4.20½.
Pound sterling, New York, 3.78¾.
Canadian dollar, New York, 90½.

Centurian Splits 50 Cords Wood

BROCKVILLE, April 19 (CP) —R. McLaughlan, 100 years old, who lives at York Mills, with his son-in-law, Victor Purvis, demonstrates that he is no weakling. During the winter he split no fewer than 50 cords of stovewood and performed other chores about the homestead.

Councillor Shippobotham of Cardiff, Wales, has protested against dancing of the Black Bottom in the city.

Canadian Legion Members Visit Vimy

IN FLANDERS FIELD—NEW AIR LINER—RECONSTRUCTED HISTORY

Accompanied by many leading members of the Canadian community in Paris, a large detachment of the Canadian Legion visited Vimy Ridge and went over old trenches where the Canadian troops fought so gallantly during the war. The group shown in number (1) included Mme. Pacquette, Mme. Dupre, Mme. Bray, Colonel H. Barre and Hon. Maurice Dupre, Canadian solicitor-general. The new French ship Bleriot, shown in number (2) is duel in the respect that it has two separate passenger cabins. Accommodations are made for twelve passengers and a crew of four. Number (3) shows a model of one of the temples of Babylon which was about 300 feet high, reconstructed from plans by the late Prof. Keldewy in Berlin by Ernst Stegemann for the Oriental Institute in Chicago.

Livestock-Produce Quotations

FRUITS AND VEGETABLES

TORONTO, April 19 (C.P.) — Wholesale prices of fruit and vegetables as reported to the Canadian Press by White and Co., to-day are as follows:

Apples, 6 qt. basket, 20 to 25c; 11 qt. basket, 30 to 35c; beets, 11 qt. basket, 15c; carrots, 11 qt. basket, 33c; hothouse tomatoes, lb. 30 to 35c; new cabbages, crate, $5 to $5.25; parsnips, bag, 50 to 60c; turnips, bag, 35 to 40c.

TORONTO PRODUCE.

TORONTO, April 19.—(C.P.) — The United Farmers' Cooperative Co. to-day supplied the Canadian Press with the following quotations on produce delivered at Toronto:

Eggs, extras, per doz., 14c.
Eggs, firsts, doz. 12c.
Cream churning, No. 1, lb., 18-20c.
Creamery butter, No. 1 solids, lb. 20-20½c.
Potatoes, No. 1 in bags 27-28c.
Chickens over 5 lbs. 16-17c.
Hens over 5 lbs. 14-15c.
Young turkeys, 8-12 lbs. 19-20c.

TORONTO LIVESTOCK

TORONTO, April 19 (C.P.)—Cattle receipts, 985. Left-overs totalled 400 head. Opening trade was very slow with nothing moving except a few butcher cows. Good cows sold at $3.50 to $3.75. Monday's arrivals off truck were the heaviest in the history of the yards.

Steers up to 1,050 lbs.: good and choice, $5 to $5.5c; medium, $4.50 to $5; common, $4 to $4.50. Steers over 1,050 lbs.: good and choice, $5.50 to $6.50; medium, $5 to $5.50; common, $4.50 to $5. Heifers: good and choice, $5 to $5.50; medium, $4.50 to $5; common, $3.75 to $4.50. Fed calves: good and choice, $5.50 $7; medium, $5.35 to $6.25. Cows: good, $3.50 to $5.00; medium, $3 to $3.25; common, $2.25 to $2.75. Canners and cutters, 1.25 to $2. Bulls: good, $2.75 to $3.25; common, $2 to $2.50. Stocker and feeder steers: good, $4.25 to $4.50; common, $3.50 to $4. Milkers and Springers, $30 to $60.

Calf receipts 720. Calf trade was very dull at the opening. A few choice vealers sold at $6.50 with common calves downward to $3.

Good and choice veal, $5.75 to $6.50; common and medium, $3 to $5.50; grassers, $2.50 to $3.

Hog receipts, 890. No hog prices were established up to 11 o'clock. Monday's prices were $3.50 to $4 f.o.b.

Sheep receipts, 360. Spring lambs sold steady at $4 to $9 each. Good light sheep sold at $3.50, some Western lambs are still unsold.

Good ewe and wether lambs, $7.50 to $8; medium, $6.50 to $7.25; bucks, $5.50 to $6; culls, $5 to $6; good light sheep, $2 to 3.50; heavies 2.50; culls, 1 to $2.

BUFFALO LIVESTOCK.

EAST BUFFALO, April 19.—)C. P.(—Hogs 2,700; slow; shippers inactive; 15-25 lower; mostly 20 under Monday's average; desirable 150-200 lbs. $4.40; mixed lots and plain kinds $4-$4.30; 250-240 lbs. $4.10-$4.25; 250-280 lbs. $3.75-$4.05.

Cattle 50; steady; good steers and yearlings, $6.50-$6.75; heifers, $6-$6.50; at cows, $3.50; cutter grades, $1.75-$2.50.

Calves 275; vealers slow; steady at Monday's full decline; good to choice $6-$6.50; common and medium $3-$4.75.

Sheep 100; few native springers $11; others nominally steady.

FINANCIERS PREDICT EARLY RETURN OF GOLD STANDARD

International Capital Flowing Back to London at Fast Pace.

BUYING IN POUND.

(By Frank H. McConnell, A.P. Financial Writer.)

NEW YORK, April 19. — International capital, seeking employment at a profit, is flowing back to London at a rate which some financiers say presage the early return of London to its role of "world banker."

Added interest attaches to the comeback because London only recently seemed on the verge of disaster when England suspended the gold basis.

Foreign exchange dealers report that buying of the British pound sterling, which is a necessary part of the shifting of international capital to London, continues to feature all foreign exchange markets.

Bankers also say the return flow of funds to London has been helped by recent action taken in Europe. Bankers in Holland and Switzerland have served notice on the world they do not want surplus capital to come pouring into those countries.

Just before the collapse of sterling from the gold standard Septtmber 21, and estimated £200,000,000 or at that time approximately $1,000,000,000 or short term foreign balances were pulled out of London. The bulk of this money is said to have fled to the continent.

Since England's withdrawal from from the gold standard, London has not been obliged to buy all the gold that has come her way. She has shifted this responsibility to France which already has all the gold she needs but, being a gold country, is obligated to buy up all the gold offered her.

With the pound sterling quoted now around $3.79 in New York and $4.20 in Montreal against its January low of $3.35½, the flow of international capital to London appears to be continuing.

As a means of preventing too rapid a rise at the expense of British trade, the British government has been selling sterling and using a portion of the balances thus built up to buy her own bonds in foreign countries. The rise this week of British 5½ percents to above par is said to be due in part to this policy.

O'BRIEN POWER

(Continued from Page 1)

purchase of the O'Brien rights would be a good political stroke or not. In another letter dated Aug. 24, 1928, Mr. Kerry wrote the O'Brien firm that "he had unqualified assurance" of the friendliness of the premier to the proposed deal. The witness said his recollection was that this assurance had come from Mr. Aird. The question of "political expediency" was mentioned by Mr. Kerry as a reason for the delay in bringing the negotiations to a successful issue.

Officials of the Hydro Commission are attending the enquiry including Hon. I. B. Lucas, K.C., general counsel for the Hydro Commission.

PAUL DE BRYUN

(Continued from Page 1)

Mass. Then followed Leslie Pawson of Paytucket, R.I., Ed. Cudworth of Toronto trotted in behind Pawson.

De Bruyn was a newcomer to the race here. He had established a reputation in his home land and then came to the United States to gain another. After running in several races he returned to Germany last fall and won the German Marathon and then returned to these shores to register victories over some of the best the United States had to offer in the long distance running line.

RAILROAD MAY CLOSE

SANTIAGO, Chile, April 19 (A.P.) Closing of the Transandine Railroad chief traffic link between Chile and Argentina, seemed inevitable to-day, as last-minute conferences last night failed to reach an agreement on problems which, the road's managers say, make continued operation impossible.

One of these is a prohibitive tariff on imports of Argentine cattle into Chile which has cut the freight volume from the eastern end.

Czechoslovakia may increase its sales tax by 25 per cent.

Shows Exceptional Talent

WOOD CARVING IS HAMILTON HOBBY

A talent for the fine wood carving has been discovered by Rev. Frank Kovacs of the Hungarian Presbyterian Church, Hamilton, among his parishioners. The hobby is one which may develop into a household industry. The picture shows two sample paper knives carved from maple.

CHAMBERLAIN'S BRITISH BUDGET

(Continued from Page 1)

The increased tax on beer would remain for another year.

The Chancellor estimated expenditure in the fiscal year just opened at £766,000,000, and receipts —exclusive of the new import duties—at £731,300,000.

Addition revenue of £20,000,000 from the general 10 per cent. import duties; £1,000,000 from the Abnormal Importations duty, and £5,000,000 from additional import duties to be announced, reduce the estimated deficit to £1,700,000.

Old Tea Duty Revived

Mr. Chamberlain announced a revival of an old tea duty of four pence per pound, with an Imperial preference of 50 per cent. Thus duty on Empire tea will be two pence per pound.

The Chancellor announced an increase of one shilling per hundredweight in preference for all colonial sugar imported into the United Kingdom for the next five years. Duties on foreign and Dominion sugars would be unchanged.

He also proposed to grant during the same period a special supplementary preference equal to another shilling on a limited quantity of colonial sugar to be allocated by the Colonial Office among sugar-producing colonies in proportion to their exports. The sugar changes would be operative from to-morrow.

All silk import duties would be on an ad valorem basis in the future.

Market Closing On All Exchanges

TORONTO EXCHANGE.

TORONTO, April 19 (C.P.). — Price level remained practically unchanged during afternoon trading on Toronto Stock Exchange to-day. There had been slight price recessions during the morning.

Bell Telephone fluctuated more widely than most pivotal shares, declining 1½ points to a new all-time low of 88½. Goodyear Tire sold at 58, down a couple of points from the previous sale. C.P.R. was up a small fraction, a reflection of the improved sentiment towards rails in New York. Dome Mines rost to $9.90, up nearly $1.00 from last night, after announcement that an extra dividend of 20 cents could be paid in addition to the regular dividend of 25 cents.

WALL STREET.

NEW YORK, April 19 (C.P.). — The Stock Market had a heavy closing tone to-day, although reactions were moderate and volume approximated only a million shares. Most of the slow selling was in industrials. U.S. Steel eased under 30 for an extreme decline of 1½, and American Can dipped 2, later reducing its loss. American Telephone also sagged 2 but made partial recovery. Rails were firm, Santa Fe rising a point.

STANDARD EXCHANGE

TORONTO, April 19. (C.P.) — Strength among higher-priced gold stocks partially offset the effect of continued softness in other groups on the Standard Stock and Mining Exchange market to-day.

Declaration by Dome directors of the regular 25-cent quarterly dividend and an extra of 20 cents a share payable July 20 resulted in a brisk upswing in Dome shares. Price touching $9.95 and closing up 75 cents on the day. Lake Shore recovered 50, Hollinger 20, Granada and Wright-Hargreaves 10 apiece and Teck-hughes a few cents.

FIFTY POLICE GUARD LONDON GOD OF LOVE

29 Arrests At Celebration of Boat Race and Football Victories

London.—Eros, the statue to the god of love, who suffered so grievously during the New Year celebration, was the central figure in the boat race and rugby international festivities in the West End, with this result:

Fifty or more constables formed a double-ring guard around him.

Thousands of boisterous merry-makers swarmed into Piccadilly Circus and cheered him, and there were 29 arrests.

But no damage was done to Eros. Oxford undergraduates forgot their defeat on the river and Scotsmen forgot their trouncing at Twickenham.

That night, for the first time for many years, both university rowing crews saw the same show—"Bow Bells" at the Hippodrome, and there was no disturbance.

TRYING TO CURB TUBERCULOSIS

Medical Men Requested to Report Cases to Board of Health.

BOAD MEETS.

In an effort to combat the spread of communicable diseases, especially tuberculosis, the medical men of the city will be requested to report all such cases that come under their care to the local Board of Health.

This was the decision reached this morning by the members of the Board of Health at its regular meeting. Dr. N. H. Sutton, District M. O. H., brought to the Board's attention the need of closer co-operation by the medical men with local health officials. He urged the Board to pass the resolution requesting the doctors to report communicable diseases to the Board as required by rules and regulations of the Health Act.

"With the reporting of such cases, especially tuberculosis, proper steps can be taken to examine those who have come in contact with the disease, and by proper treatment in this way reduce the number of patients who through the ravages of the disease become public charges on the community," explained Dr. Sutton.

Letter From Department

Dr. Sutton read a letter which he had received from the Department of Health. It read as follows:

"The depression through which we have been passing may have an important effect on our mortality rates during the next five year period. The lack of wages means a lack of food, a lack of proper nourishment, a lack of resistance. These things are predisposing factors to tuberculosis, the greatest killer in the ages between twenty and forty.

"Allow me to ask your co-operation in protecting your municipality against the evident danger of the present stringent period. Tuberculosis is a disease of the wage earner. It is the most expensive disease with which we have to deal, because of its chronic nature, the cost of treatment, but chiefly because it strikes at the bread winner. May I advise that you bring immediately to comb your municipality for suspects, exposed children and members of families affected. The Department can help you by confirming or removing your suspicions. Make an application for a clinic in your municipality if you feel that conditions in your municipality will reasonably justify the departmental expenditure involved."

Agreeing to the suggestion that the doctors should be requested to report all cases of communicable diseases to the Board of Health, a resolution was passed instructing City Clerk Armstrong, secretary of the Board to write letters to the medical men in the city, telling them of the Board's decision.

The co-operation of the local Medical Association will be sought also and a clinic may be set up to which the doctors will give their service gratis. This was the suggestion of Dr. J. M. O'Brien.

Dr. T. W. H. Young, M.O.H., reported the milk supplied to the city to be first class as shown by the recent inspection.

The Department of Health will be asked to send an inspector here to make a thorough examination of the four pasteurizing plants supplying milk to the city. The members of the Board will accompany the inspector on his visit to the plants.

Dr. Young stated that the measles epidemic was declining in the city, the number of cases known to him being greatly reduced. In March there were four cases of measles and two of scarlet of fever confined to St. Mary's hospital.

SHOTGUN EXPLODES

(Continued from Page 1)

discharged and the load had plowed into his breast."

Kelly advanced the theory that in climbing over the fence Gallagher's gun had become entangled and was accidentally discharged. "That's what we think," he declared.

Gallagher is survived by his wife and four young children, the oldest being ten.

"He was popular throughout the country-side?" Kelly said. "He was born in this neighborhood and had lived here all his life."

BARRISTERS AND SOLICITORS

JAMES FORDYCE STRICKLAND, K.C., M.P.P., BERNARD E. PARE—Barristers, Solicitors, Notary Public, Peterborough. 'Phone 191. Money to Loan. 370 Water Street.

R. B. HALL, K.C.—Solicitor etc. Peterborough Ont. Office: Corner of Hunter and Water Streets over the Canadian Bank of Commerce. Trust Funds on Loan on easy terms of payment.

GORDON & ELLIOTT — Barristers, Solicitors, Notaries, Patents and Trade Marks. Money to Loan. Telephone 3300 — Hon. G. N. Gordon, K.C. Alexander L. Elliott. Toronto Office: 410 Saturday Night Building, 73 Richmond Street West. Telephone Number Elgin 8831.

PECK, KERR & McELDERRY—Barristers, Solicitors and Notaries. Office: 418 Water Street, Peterborough. Telephone 1950. E. A. Peck, M.P., F. D. Kerr, K.C., V. J. McElderry, K.C.

QUICK PRINTING SERVICE Modern Plant

VALUES —

Many a household has articles which have been replaced by new ones, yet the old ones may be of value to another.

Why not insert a small classified ad. in these columns, the cost is not great and the results—well, two parties will be satisfied. Remember — IT PAYS TO ADVERTISE.

Phone 1600—and we will do the rest

OMEMEE DROPS OLD HOME WEEK

Citizens Not Unanimous in Sponsoring Project.

OMEMEE VILLAGE NEWS

OMEMEE, April 19.—(Examiner Correspondence).—A large gather[illegible] the citizens met in the Coronation Hall Friday evening to discuss plans for a proposed old home week in July. Many arguments for and against were listened to, and after much discussion it was finally put to a vote whether or not it was deemed advisable to go forward with the undertaking. The vote was practically a deadlock, so the committee had to regretfully give up the project. As the body of the hall was to be used for dancing, the meeting adjourned to the council chambers, and here it was decided by the Athletic Association to hold the annual sports day on May 24 with an entertainment in the Coronation Hall at night. The Rev. J. T. E. Blanchard, Horace Hill and John Bent were appointed to lay plans for this entertainment.

W.M.S. Holds Quilting.

The Women's Missionary Society of St. Andrew's Presbyterian Church held a quilting at the home Mrs. David Belch on Wednesday afternoon. On the completion of the sewing, supper was served by the hostess.

At the Ladies' Aid meeting of St. Andrew's Presbyterian Church, held at the home of Mrs. O. G. Williamson on Thursday afternoon, it was decided that the ladies would hold a bake sale at Mr. Hendry's store on Saturday, April 30.

The Women's Association of Trinity United Church held their regular monthly meeting at the home of Mrs. Charles Ivory on Thursday afternoon. Mrs. Sandy, the president, took charge of the business. Several letters of appreciation were read by the secretary. Arrangements were made for a supper, followed by an evening of games, the date of which will be decided on later. Following the singing of a hymn, the meeting closed with the benediction.

Masons Meet.

The monthly meeting of Lorne Lodge, A. F. & A. M., took place in the lodge rooms at 8 o'clock on Wednesday evening, with a good attendance on hand. Owing to the absence of the secretary and the junior warden, substitutes were appointed to these positions. An application for membership was received and was passed on to a committee to investigate. A letter was read from the D.D.G.M. informing the lodge that he would make his official visit here on Wednesday June 8. Bros. N. Clemett and A. Jones were present from Peterborough and Bro. H. Bradley from Lansdowne, all three being called on for a few words.

Falls Is Divided Over School Problem

(Examiner Correspondence)

LINDSAY, April 19.—The residents of Fenelon Falls are at present divided into rival camps over a school issue, which is likely to reach the courts. For some time the Continuation School in the village has been totally inadequate to meet present day requirements. The Department of Education has at different intervals drawn the board's attention to the fact that the building, etc., was not up to requirements and that the grant would be withheld if steps were not taken to improve conditions.

What was really required was a new school building. The situation had reached the point when it was exceedingly difficult to secure a sufficient number to serve on the School Board, a second election being necessary. This development was due to the fact that the council would not advance sufficient money to bring the school up to the standard required by the department. Some weeks ago, however the council passed a by-law to raise the sum of $30,000 to build a new school Reeve Foster Kelly breaking the tie by voting in favor of the resolution.

The action of the council provoked a storm of protest on the part of those who held that in view of present economic conditions, the ratepayers could ill afford to assume such a burden. Reeve Kelly, therefore resigned his position in the council. A meeting of the ratepayers has been held to discuss the situation. Premier Henry, Minister of Education, had informed the ratepayers that the people of the village must determine the matter for themselves. The meeting decided to obtain the advice of a solicitor in order to ascertain if the village council's action had been legal. The legal firm of Frost & Frost was consulted, and the opinion was expressed that the council's action could not be sustained.

On information laid by C. N. R. Constable Morden, three small boys appeared before Police Magistrate Jordan on Saturday, charged with destroying railway property. The youths entered a coach in the local yards and destroyed the upholstery on some of the seats. Two of the boys were sentenced to St. John's Industrial school and the third was given suspended sentence.

Son Of Sir Henry Thornton Weds

SON OF RAIL KING AND BRIDE RETURN

James Thornton, son of Sir Henry Thornton, president of the Canadian National Railways, is shown here with his bride as they returned from a seven-months' honeymoon trip abroad. Mrs. Thornton, was formerly Baroness Martha Elena Mumm von Scharzenstein. She is heiress of the Mumm champagne millions.

Obituary

MRS. ROBERT GRAY

ROSENEATH, April 19 (Examiner Correspondence)—The very sudden death occurred on Thursday morning early of Mrs. Robert Gray of Alderville. Deceased was a lady highly respected among the Indians on the Reserve. She was twice married, her first husband, the late Frank Smoke predeceased her many years ago and also her second husband, the late Robert Gray.

The funeral took place from her late residence on Saturday forenoon and conveyed to the Alderville Church where the funeral service was conducted by the Rev. R. W. Paton, M.A. and who spoke words of hope, faith and comfort from the text chosen, "O death where is Thy sting, O grave where is Thy victory."

Deaceased who was 76 years old, her maiden name was Rebeocah Taylor and was born at Curve Lake but her married life was spent at Alderville, where she made a great many friends who gave evidence by the very large gathering that attended her funeral.

She is survived by five sons, Frank, John, William, Noah and Levi, all of Alderville and two daughters, Mrs. M. Howard, Hiawatha and Mrs. George Gray of Alderville.

The pall-bearers were her five sons and grandson, William Smoke, Jr.

Interment was in the Alderville Indian cemetery.

MRS. THOMAS FITZGERALD

BRIDGENORTH, Apr. 19 (Examiner Correspondence)—The funeral of the late Mrs. Thomas Fitzgerald, of Smith Township was held on Wednesday afternoon from her late residence to Lakefield cemetery, where burial was made. The funeral services at the house and graveside were conducted by the Rev. Dr. A. T. Barr, of St. Paul's Presbyterian Church, Peterborough.

The late Mrs. Fitzgerald was taken suddenly ill on Tuesday, with a stroke, having been in fairly good health up to that time, and was in her ninetieth year. She was of a quiet and reserved disposition but had made a host of friends.

Survivors are two sons Arthur and Wilbert at home; two daughters, Miss Agnes at home and Mrs. McCoy, of Peterborough; also four sisters.

Pall-bearers were Fred Roseborough, Roland Denne, Bert Allen, Alex Fitzgerald, Clarke Garbutt and Bruce Fitzgerald.

Many beautiful floral tributes bore evidence of the high esteem in which the late Mrs. Fitzgerald was held.

MRS. GEORGE HODGE.

LAKEFIELD, April 19.—(Examiner Correspondence).—An old resident of Lakefield passed away on Thursday in Port Arthur at the home of her daughter, Mrs. F. S. Wiley, in the person of Mrs. George Hodge. She was born in Smith Township on the farm now occupied by R. H. Knox. She was the daughter of the late Mr. and Mrs. Willie Ray (her maiden name was Agnes Ray) and was a cousin of the late Miss Mary Ray. The deceased taught on the staff of the Lakefield Public School until her marriage to Dr. Hodge. After some years' residence in the village, Dr. and Mrs. Hodge removed to Mitchell and later to London, Ontario, where they made their permanent home. Interment was made in London on Saturday, April 16.

Production of "bakers bread" rose in Canada in 1930 to 938,219,259 pounds against 830,791,022 produced in the previous year, according to a recent report on the bread industry showing total production of all products worth $73,594,894 compared to $77,214,466 in 1929.

BELLEVILLE W.M.S. PRESBYTERY HOLDS 6TH ANNUAL CONVENTION

Interesting Reports Read by Delegates at Bay of Quinte Gathering.

OFFICERS ELECTED

The sixth annual meeting of Belleville Presbyterial of the Women's Missionary society of the United Church of Canada convened in John Street church, Belleville recently with ninety-four accredited delegates and an average attendance of two hundred.

Mrs. S. C. Gay presided and greetings were voiced from several local organizations, Branch Conference and Presbytery to which Mrs. J. Graham of Trenton graciously replied.

During the sessions each officer gave an illuminating report of her year's work. Holy communion was conducted at the close of the afternoon session, Wednesday by Rev. Robt. Hall. Wednesday evening two splendid missionary addresses, vividly picturing our work on foreign fields was given by Miss Mabel Clazie of Formosa and Miss Luella Rorke of Japan.

A special feature Thursday morning was the department conferences where problems were discussed. After election the new officers were solemnly installed by Mrs. Albert Lewis of Camden East and Mrs. (Rev.) Caffley of Plainfield took charge of the quiet half hour in her own inimitable style.

Mrs. C. A. Callery of Camilton presided during the solemn memorial service for thirty-seven departed sisters. Mrs. Bruce Finlay presented Miss Eleanor Foster with the Mission Band Banner for Bloomfield.

Mrs. S. C. Gay gave a wonderful farewell address and Mrs. Farnsworth in a few words paid gracious tribute to her work and Mrs. Hooper on behalf of the executive presented her with a fragrant bouquet of American Beauty roses.

The new president, Mrs. L. H. P. Anderson of Newburg made her bow During the sessions lovely solos and duets were rendered and the ladies of John Street served delicious meals. Miss Hannah Paul of Newburg, a retired missionary closed the interesting and instructive sessions with prayer.

Slate of Officers for 1932

Past President, Mrs. S. C. Gay, Foxboro, Box 34.
President, Mrs. T. H. P. Anderson, Newburgh, Box 64.
Vice-Presidents—
Belleville Section, Mrs. E. Farnsworth, 184 Bleecher Ave.
Napanee South, Mrs. F. L. Hooper, Napanee, Box 314.
Madoc Section, Mrs. Frank Dafoe, Madoc, Box 210.
Napanee North—Mrs. George Switzer, Napanee, Box 471.
Prince Edward Section, Mrs. W. C. Haggerty, Cherry Valley.
Recording Secretary, Mrs. E. L. Fraser, Trenton, Box 239.
Corresponding Secretary, Mrs. M. E. Knox, Picton.
Treasurer, Mrs. E. J. Corkill, Box 142, Napanee.
Secretary Christian Stewardship and Finance, Mrs. (Rev.) Street, R. R. 1, Napanee.
Secretary of Work for Young Women—Mrs. W. S. Gordon, Tweed.
Secretary of Mission and Baby Bands—Mrs. Bruce Finlay, Napanee, R.R. 7.
Associate Helpers' Secretary, Mrs. A. H. Hoare, Deseronto.
C.G.I.T. Secretary, Mrs. A. Palmatier, Box 906, Picton.
Supply Secretary—Mrs. O. S. Reddick, Box 490, Napanee.
Strangers' Secretary, Miss Alice Hume, Stirling.
Literature Secretary, Mrs. Mabee, Odessa, Box 44.
Missionary Monthly Secretary, Mrs. G. S. Sharpe, 12 Catherine St., Belleville.
Press Secretary, Mrs. Percy MacMullen, Stirling, R. R. 3.
Temperance Secretary, Mrs. G. A. Ferguson, 276 Albert St., Belleville.
Nominating Committee—Mrs. Frank Dafoe, Mrs. George Switzer, Presidents of Deseronto, Enterprise, John St., Belleville, Picton and Queensboro.
Finance Committee—Mrs. Corkill, Mrs. Street, Mrs. Farnsworth, Mrs. Hooper, Mrs. Haggerty.

New Chemical Plant For Canadian Firm

The chemists and engineers of Canadian Industries Limited are at present actively engaged in designing a commercial plant to be built at Copper Cliff, Ontario, to produce Sodium and Aluminum Sulphates. These chemicals are to be recovered from waste slag by a new process developed by Canadian Industries Limited. A sufficient quantity of slag is produced at the International Nickel Mine to allow approximately 15,000 tons of sodium sulphate and 25,000 tons of aluminum sulphate to be reclaimed annually.

Copper and nickel sulphides are found in the same ore body at the International Nickel property. To separate these two minerals that company uses the Orford process which leaves as a waste product a slag rich in soda and alumina which can now be treated with a cheap sulphuric acid to produce sodium and aluminum sulphates. The sulphuric acid which will be used in the process is being made by Canadian Industries Limited from smelter fumes which formerly were going to waste in the air.

Czechoslovakia may boost its beer tax.

France has had few wage cuts this year.

How Disfiguring!

Pimples and blotches will mar the beauty of any complexion, no matter how lovely it may be otherwise. They are so unnecessary, too, when regular daily use of **Cuticura Soap**, assisted by **Cuticura Ointment**, will keep the skin clear and healthy.

Soap 25c. Ointment 25c. and 50c. Canadian Depot: J. T. Wait Company, Ltd., Montreal.

South Monaghan Financial Statement

MILLBROOK, April 19 (Examiner Correspondence). — An abstract financial statement for the Township of South Monaghan, covering the year 1931, contains the following:

Summary — Salaries and allowances, $635.25; Stationery and printing, $125.35. Law costs, $18.03; Roads and bridges, $2,506.50; Charity $67.68; County rate, $6,482.32; School purposes, ..6,271.17; Board of Health, $86.50; Loans and notes, $20,293.30; Sheep killed, $40.00; Miscellaneous, $99.87; Deposit to Telephone Board, $870.30; total, $37,495.24. Total receipts, $39,803.18; Total expenditures, $37,495.24; Cash balance, $2,307.94.

Assets — Amount due from roll, $3,532.94; Heavy grader, $90.00. 2 Boss Graders, -250.00; 7 Drags, $135.00; Township Hall, $1,700.00; Township safe, $125.00; Cash on hand, $2,307.94; Total, $8,140.38.

Liabilities — Telephone debentures, due January 1, 1932, $1,760.

"We, the auditors of the books for the Municipality of South Monaghan, for the year ending December 31, 1931, report as follows: We have examined the cash book and vouchers as produced, and find them correct.

J. W. Whittington and Thomas Armstrong, Auditors.

QUICK PRINTING SERVICE Modern Plant

Do you always ——

GET WHAT YOU ASK FOR

when you shop?

When you shop, do you always get your favorite packaged products—the ones you ask for?

Or do you sometimes yield to the persuasion of insistent clerks and let them sell you, instead, other products which they claim are "just as good?"

If you have ever purchased these "just as good" brands, you know how frequently such unfamiliar products disappoint you. Compared with the brands you know and like and ask for, these others often fail to give you the money's worth which you have every right to expect.

Why, then, should any clerk ever urge you to buy them? Usually there is only one reason. But for your own protection, bear it constantly in mind.

Whenever you find any store continually urging you to buy strange products in place of the dependable brands you ask for, this is generally true: The merchant reaps an extra profit, or his clerk a commission, by switching you to the unknown, often inferior merchandise!

Many of the best stores everywhere forbid this practise. When you buy from them you are always sure of getting exactly what you ask for, with full value in the merchandise you want for every penny you spend.

But if you are urged to buy something "just as good" as the thing you ask for, refuse it! Insist on products you know by experience, or by reputation. Such products are often advertised in this newspaper. Get the brands you ask for, and you'll avoid many a disappointment!

Beware the Fire Peril . . USE The NEW IVORY GYPROC Fireproof Wallboard

WHEN you are building, is the best time to make your home safe from the damage fire can do.

Order time-and-labour saving Gyproc Wallboard for all interior walls, ceilings and partitions.

When remodelling, extra space may be gained by dividing the attic and basement with Gyproc partitions.

You can paper it or panel it if you wish and it is an excellent base for Gyptex or Alabastine.

Gyproc may be easily identified by the name on the board and the Green stripe along the edge.

GYPSUM, LIME AND ALABASTINE, Canada, Limited
Paris • Ontario

For Sale By
The Peterborough Lumber Co., Ltd., Peterborough, Ont.
Thos. A. Rehill Co., Peterborough, Ont.
H. M. Fowlds & Son, Hastings, Ont.
N. A. Moore, Lakefield, Ont.
Millbrook Coal Co., Millbrook, Ont.
J. W. Rork & Son, Norwood, Ont.

Peterborough's "PURSE STRINGS"

are in her hands---

WHEN it comes to a matter of buying, of spending the family household allowance, whether the purchase be one of commodities or amusements, of business or professional service—whether they be considered necessities or luxuries; it is, in the vast majority of cases, the woman who influences the final decision. For women are the logical purchasing agents of the home, the guardians of household budgets and the custodians of the "Purse Strings" in the average family.

YOUR most important prospective customers are women. Prospects waiting to be told about the values and the services you have to offer. Prospects ready to become buyers in YOUR store. And clever buyers they are too, abreast of the times. They KNOW what, when and where to buy most advantageously, because they rely on the information gained from consistently reading the advertising in this newspaper, to guide them in their buying.

YOU can most economically reach these buyers with the story of your store through this same medium. For YOUR advertising messages in the Examiner are placed in the same hands that control the operation of Peterborough's "Purse Strings."

THE EVENING EXAMINER

DELIVERED DAILY TO BETWEEN 10,000 AND 11,000 PETERBOROUGH HOMES

DEMOE IS GIVEN TWO-YEAR TERM

Real Battle Expected for Vacant Reeveship of Fenelon Falls.

SCHOOL QUESTION ISSUE

LINDSAY, April 19 (Examiner Correspondence)—Nominations for the vacant reeveship at Fenelon Falls takes place on April 25 and a lively battle is anticipated for the office. The contest will be fought on the Continuation School issue. The council was deadlocked on the question of raising $30,000 for the new school, and it needed the casting vote of Reeve Kelly, who voted in favor of the by-law.

A gang of Peterborough workmen have been engaged for some time on the Hydro line from Fenelon Falls to Coboconk. It is expected the work will be finished in about ten days.

Two years in Portsmouth Penitentiary was the sentence meted out to Clarence Demoe by Police Magistrate Jordan this morning, on the charge of being unlawfully at large from the Ontario Reformatory. Demoe, it appears, wrote a phoney letter purporting to be from one who was anxious to give him employment and look after him in case he was paroled.

Clarence Spenceley, aged 17 years a resident of Cambray, was to-day sentenced to ten days in jail for stealing a quantity of maple syrup, this sentence to run consecutively with a like sentence for drunkenness.

Characterizing the police as "dubs," and displaying ingratitude for the liberty given him by the court last Monday in being allowed to go home on remand to help his sick wife, Fred Matthewson, town, received a three months' sentence on the charge of "having." The accused went to his home all right, but extracted a couple of bottles of moonshine which the police had overlooked from the woodbox and got gloriously drunk on the contents.

Seeding operations were in full swing in this district this time last year, but farmers will not be on the ground until May 1st this year. The ground at present is very wet, and frost every evening did not give it much chance to dry out. Some of the farmers report a shortage of feed. Fifteen per cent less beef cattle sold from this county during the months of May and June this year is the prediction from the local Agricultural Office. Poor prices are mainly held responsible.

A "small" maple syrup season is being reported by many farmers in this district. The quality is just as high, but the quantity will only be about two-thirds that of last year. The low run was attributable to the fact that sap had run some during the winter, and after the trees had been tapped, bad weather set in. W. I. Reid, of Reaboro, has a fine grove of 500 trees, and he is the authority for the statement that the year will be a lean one.

DISTRICT NOTES

By Examiner Correspondents

TRENT RIVER.

Mrs. Harold Matheson, Havelock, entertained the Bridge Club Friday afternoon. Mrs. Ross Covert won first prize, Mrs. Ed. Williams the consolation. Dainty refreshments were served by the hostess.

Mr. and Mrs. J. R. Free, of West Seymour, celebrated the 12th anniversary of their wedding Thursday, April 14.

Mrs. Ross Covert entertained for four tables of bridge at her home at Havelock one evening recently. The honor prize was taken by Mr. and Mrs. Coates, Mrs. Gould the consolation, while the gentleman's consolation went to Dr. Don. Holdcroft. The hostess served delicious refreshments.

Mr. Donald Carnrite, who had his hand severely cut with an axe over a week ago, is able to be out again, but it will be some time before he can use his hand.

Master Donnie McLaughlin left on Saturday for Toronto after a month's holidays with his grandmother, Mrs. McLaughlin.

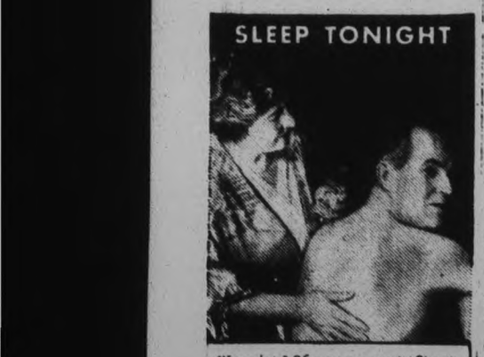

"Lose sleep? Of course you won't! Sloan's will stop the pain in no time."

"I believe you're right, Alice. It certainly feels much better already."

LAME BACK —lumbago

Whenever lame back or lumbago threatens to keep you awake, remember Sloan's. It gives quick relief with its sunshine warmth. Fresh blood circulates the minute you pat it on. Pain soon disappears. Your back is soothed, relaxed. You sleep soundly all night . . . Get a fresh bottle today at your druggist's. Only 35¢.

SLOAN'S Liniment WARMS LIKE SUNSHINE

Keene

Mrs. Fred. Taylor, of Dinsmore, Sask., arrived Saturday to visit her mother, Mrs. Peter Drummond.

Mrs. R. Johnston returned on Saturday with her daughter, Miss Leona Johnston, and Miss Dunn, of Buffalo, whom she has been visiting for three weeks.

Mr. and Mrs. Ross have been visiting Dr. and Mrs. Wright for the past week.

Master Jack Doris, son of Mr. Herbert Doris, had the misfortune to break his arm on Saturday.

Mr. and Mrs. George MacIntyre, of Peterborough, were visiting Mrs. Robert MacIntyre on Sunday.

Miss Pearl McCann spent the week-end with her sister, Mrs. Kearney, at the Victoria House.

Miss Rita Wilson, of Omemee, spent Sunday with her parents, Mr. and Mrs. James Wilson.

Young's Point

On Wednesday evening last a dance, under the auspices of St. Aiden's Church, Young's Point, was held in A. Wilson's cheese factory. Splendid music was supplied for both round and square dancing by Rex Wilson, Mrs. A. Wilson, Daisy Wilson and James Irwin of Lakehurst, the latter, owing to the roads was unable to bring his car, but showed his sincerity in fulfilling his promise by coming on horse-back. The main "callers" for the evening were Messrs. O. Brooks and H. Ayotte. During the course of the evening a sumptuous lunch was served by the ladies of the church.

Mr. and Mrs. Bernal Harvey and daughter Muriel attended the funeral of the late Victor Shewen in Lakefield on Monday.

Miss Thelma Duggan is spending a few weeks at the home of Mr. and Mrs. Roy Bullock in Lakefield.

Mrs. Fleming of Douro is the guest of her mother, Mrs. A. Duggan, Sr.

Mr. Earnest Harvey was in Lakefield on Monday.

The Misses Isabelle, Dorcas and Olive Freeburn spent the past week-end the guest of their aunt and uncle, Mr. and Mrs. Arthur Duggan.

Mr. and Mrs. William Tedford attended the funeral of the late Victor Shewen on Monday.

Mrs. Milfred Bullock is at present very ill at the home of her parents, Mr. and Mrs. Fred Abbot of Douro.

Mrs. William Scollard and daughter Mary were visitors to Lakefield on Monday last.

Mrs. Elmer Johnston has returned to her home in the village after spending an extended visit with friends in Niagara Falls and Buffalo.

Miss Mary Young has returned home after spending a few days with relatives in Peterborough.

Mrs. William Brooks was called to Peterborough last week by the sickness of her daughter, Miss Helen Brooks.

Mrs. A. Wilson attended the funeral of the late Victor Shewen in Lakefield on Monday.

The Messrs. Donald Sage and Walter Hockaday and Ray Crapp of Selwyn were in the village on Wednesday night attending the dance held in the cheese factory.

Miss Edith McIlmoyle was called to her home in Selwyn last week by the death of her grandmother, the late Mrs. C. McIlmoyle.

Mr. William Everett spent the past week-end at his home in Clydesdale.

Mr. and Mrs. Aubrey Wilson and daughter Aileen have moved back to the village after having spent the winter months near Buckhorn.

Mr. W. Wingett of Lakefield was in the village on Thursday.

Mrs. Edward Young was called to Toronto a short time ago by the sickness and death of her sister, the late Mrs. Armstrong, formerly Agnes Buckley.

Miss Dora Wilson of Buckhorn spent a few days in the village last week.

The local cheese factory will commence operation on Monday, April 18th.

Norwood

Mrs. F. R. Packenham entertained the members of the Y.W.A. of the United Church on Wednesday evening for the April meeting at her home Ridge street.

Miss Lila English's group was in charge. Mrs. Packenham, the president took charge of the business part of the meeting. Mrs. John McConnell read the scripture lesson. The topic from the study book, "Korea, Land of the Dawn" was very interestingly dealt with by several of the girls. Those taking part were: Leta Slade, Thelma Buck, Beatrice Borland and Lola Starke. A very nice solo was rendered by Miss Ina McConnell, after which the meeting was brought to a close and a social half-hour spent by all.

Mr. Percy Gardner was in Warkworth on Friday.

Born—To Dr. and Mrs. Vaughn Finlay, Detroit, the gift of a son.

Mr. H. A. Stephenson, Chicago is visiting his sisters, Mrs. B. W. Squire and Miss Olive Stephenson.

Mrs. W. G. Barrie has returned from Chatham, where she has spent some time with her mother, who was quite ill.

Mrs. Purcell W. Findlay and daughter Jean of Peterbdrough visited her aunt, Miss Mary McMillan recently.

Mrs. Beverly of Toronto is visiting at the home of Mr. and Mrs. J. E. Thompson.

Mr. Harvey Bongard of the Royal Bank staff is on vacation. Mr. Boyle of Hastings is relieving in his place.

Mr. H. Thistlewaite and Mr. R. J. Leeper were in Stayner last week attending the funeral of their aunt, the late Miss Jane Thistlewaite.

Twenty-five members of Norwood Masonic Lodge motored by bus to Warkworth on Wednesday evening and paid a fraternal visit to Percy Lodge A.F. and A.M.

Mr. H. E. Lucas, the teller in the Royal Bank staff here has been transferred to Ottawa and left to take up his new duties this week.

Mr. Percival J. Cooney of Del Monte, Calif., noted author, whose death occurred in that city recently, attended high school here forty years ago. The late Mr. Cooney was a nephew of Mrs. James A. McNicholl and visited his aunt just a few years ago. His book "The Kinsman" was one of his most interesting works and was widely read.

Mr. Harry Brown has rented his house on Spring street to Mr. Mark W. Bailey who has purchased the plant and business of the Norwood Register from Messrs. J. G. Keefer and Son, and expects to move his family here about May 1st.

The Women's Missionary Society of St. Andrew's Presbyterian Church held their Easter thankoffering meeting in the Sunday School hall. The suggested subject, "The Glory of the Garden" was taken up. The scripture lesson was read by Mrs. J. Roxburgh taken from the 20th chapter of John. Mrs. Robert Dobberman rendered a very appropriate Easter solo. Miss J. Clysdale gave a Bible reading that had been prepared by Mrs. Ewart of Cobourg, bearing on the fact that there was a garden and in it a grave. Following this very interesting and inspiring reading, Mrs. Webb led in prayer. Mrs. Jean Porter then sang "His Loving Thought," and the meeting closed with the Aaronic blessing.

A social time was later enjoyed, the hostesses being Mrs. W. Beckett and Mrs. Lunnen.

The Y.W.A. of St. Andrew's Presbyterian Church were entertained for their April meeting at the home of Mrs. Leonard Sedgwick, Pine street. Miss Jean Webb was in charge of the program. Mrs. Helen Leeper read the scripture lesson and the circle of prayer was led by Miss Annie Ferguson and Mrs. Sedgwick. Miss Ruth Wildman gave a most interesting topic on Japan while Mrs. J. Rogers rendered a solo.

Mrs. Rogers, the president, took charge of the business part of the meeting, after which a social time was spent.

Living costs in Germany are dropping.

Halibut eggs, according to recent research work carried on in Pacific Coast waters, are laid along the deeper edges of the fishing banks, and after fertilisation float at depth varying from 400 to 500 fathoms.

A Big Surprise

COLLEEN MOORE INTRODUCES NEW HUSBAND

Colleen Moore is shown with her new husband, Albert P. Scott, New York broker. They made their first Los Angeles appearance since their recent marriage in Florida. Throughout the day the motion picture star was busy introducing her husband to her friends of the motion picture colony.

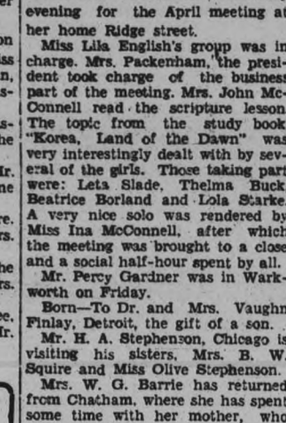

This ALL-CANADIAN ACOUSTIC TILE Controls Nerve-Shattering Noise

The medical profession are agreed that the nerve strain caused by the cacophony of ear-shattering noise of our modern civilization is injurious to health. The clatter of dishes in restaurants, the clacking of typewriters and the din of traffic are but a few of the noises that distract and depress. Fortunately the worst features of noise—reverberation and echo—can be eliminated to a point where the actual noise itself creates very little irritation and nerve strain. This is particularly true in hospitals, churches and offices, where sound is reflected from hard wall and ceiling surfaces, and becomes a jumble, making hearing very difficult.

Donnacona Acoustic Tile brings the quiet of the forest to hospitals, churches, offices, etc. It is made of wood fibres processed in such a way as to capture echo and reverberation, and thus eliminate the most injurious features of the noise nuisance. Buildings equipped with Donnacona Acoustic Tile are remarkably quiet and restful. It can be applied with ease, and is surprisingly low in cost.

Sound Absorbing Efficiency

TYPE C

. . . has been designed to give a high coefficient of sound absorption. Tests show an absorption coefficient of between 49 percent and 58.6 percent. Its concealed channel construction gives it greater sound-absorbing surface. This type is particularly suitable for the correction of all conditions where the noise nuisance is acute.

TYPE B

. . . has been designed for use under conditions where the acoustical correction, while essential, is not so exacting as in those cases where Type "C" is employed. Absorption efficiency 45 percent to 52 percent.

TYPE A

. . . finds its greatest application where conditions are such that a low-price acoustical tile answers the requirements. It has a plain sanded surface with a remarkably high efficiency (28 percent to 35 percent), considering its cost.

Class Room, Duke of York School, Toronto.

DONNACONA ACOUSTICAL TILE

PRICE BROTHERS SALES CORPORATION

Toronto Office - 11 King St. West

Phone EL. 4660

The Peterborough Lumber Co., Ltd.

163 HUNTER ST. Phone 3160

Distributors of Donnacona Board in Peterborough and District

SURPRISES AWAIT PRINCESS ON HER 6TH BIRTHDAY SOON

Little Cottage Given by People of Wales Has Been Completely Restored.

RIDES EVERY DAY

BY BETTY TWIST
(Special to The Examiner, Copyright 1932).

LONDON, April 19 (SNS.) — Princess Elizabeth has been ticking off the days to her birthday. A party is a real treat for her, under the wise regime of the Duchess of York, they come few and far between. Every member of the royal family makes a special effort on this occasion and if other engagements prevent them from attending the princess' birthday party, they never neglegt to send her an extrac special token of their affection. The Duchess of York is consulted about the presents, for otherwize Uncle David and the other princes might be too extravagant or make mistakes about the sort of gift which appeals to a little girl who has been trained to find her pleasure in simple childish things. But the Duvhess of York will keep all secrets until April 21.

There is one secret, however, in which Princess Elizabeth has been allowed to share, and that is the "Y Bwthyn Back to Gwelit" (The Little Cottage with the Straw Roof) the gift of the people of Wales, which has been completely restored after the fire which destroyed a portion of the roof. It is now on exhibition until the great day when it is given into the keeping of its owner. She has consoled herself for the delay by consulting with her mother as to the best situation for it. It will stand in Windsor Park near the royal lodge, the new home of the Duke and Duchess of York. The little rockery just in front is her own special garden and she must see to the raking and the sweeping and the planting of seeds between the crazy paving. The addition of the splendid new toy will strengthen her sense of responsibility towards her gardening task.

Will Visit Pets

After she has examined her presents the princess will go to tell her animals all about them. First of all she must visit her own dog and her own pony, and then the other domestic pets in turn. When, during the absence of her parents on their overseas tour she stayed with her grandmother, Lady Strathmore, at St. Pauls Walden, although she had not reached her first birthday, she found here for special playmates two great Chinese Chows, Brownie and Blackie, who became so attached to her that they always escort her up to the nursery at bedtime. A story is told of how during the King's illness she took her walks from Piccadilly to Buckingham with a lump of sugar tightly clasped in her hand which she gave to his parrot, Charlotte, saying that it must be consoled for the King's absence.

The royal chef has baked a sugar cake for her birthday and when the family gather round the nursery tea table it will be decorated with six candles.

During her six years Princess Elizabeth has grown in health, beauty and wisdom. Her fresh complexion and sturdy build are due in no small measure to her open-air life. When they are in the country the Duchess of York plans all sorts of picnic meals, even breakfast being out of doors. In town the princesses go for a ride every day and, unless the weather is particularly bad, it is always in an open carriage drawn by horses. Princess Elizabeth is allowed to run about freely in the gardens. Passers by her Piccadilly home may sometimes catch a glimpse of her scampering round, her fair curls blowing in the breeze. Her everyday clothes rely for their charm on their colors and trimness.

Studies French Now

The princess' life, however, is not all play. She has her lessons to do. French has just been added to her studies. She can read simple books and on the strength of this she considers herself qualified to take a hand in her baby sister's education by explaining to her the gaily painted wooden letters which are nailed to her bricks. Dancing is more of a pleasure than a task to her. When she finishes her course she has been promised that she will be able to perform some of the steps of the old Highland dances.

Her training must be directed to her future responsibilities. Discipline is all-important and Princess Elizabath has learnt patience, not an easy achievement to one of her impetuous disposition. When she visits the photographer—and she is the most-photographed child in England—she remains perfectly still throughout. A greater ordeal the sitting to artists. The final tribute to her as a model is a six inch high (indicative of her six years) statue in porcelain which has just been added to the Queen's collection.

CHICKEN SHORTCAKE

2 cups pastry flour
(or 1¾ cups of bread flour)
3 teaspoons Magic Baking Powder
½ teaspoon salt
4 tablespoons shortening
1 egg ½ cup water

Sift dry ingredients; add shortening and mix in thoroughly with a steel fork; add beaten egg and sufficient water to make soft dough. Roll or pat out with hands on floured board. Cut out with large floured biscuit cutter, or half fill greased muffin rings which have been placed on greased baking pan. Bake in hot oven at 475° F. about 12 minutes. Split and butter while hot, and fill with hot creamed chicken. Makes 6 shortcakes.

Try Miss Alice Moir's light, flaky

Chicken Shortcake

"I always use and recommend Magic Baking Powder," says Miss Alice Moir, Dietitian of one of Montreal's finest apartment-hotel restaurants. "Magic combines efficiency and economy to the highest degree. Besides, it always gives dependable results."

In whole-hearted agreement with Miss Moir, the majority of Canadian dietitians and cookery teachers use Magic *exclusively*. And 3 out of 4 Canadian housewives use Magic because it gives consistently better baking results.

No wonder Magic outsells all other baking powders combined!

Favour your family with Chicken Shortcake—made with Magic as Miss Moir directs. Note its delicate flavour, its feather lightness!

Free Cook Book—When you bake at home, the new Magic Cook Book will give you dozens of recipes for delicious baked foods. Write to Standard Brands Ltd., Fraser Ave. and Liberty St., Toronto, Ont.

"CONTAINS NO ALUM. "This statement on every tin is your guarantee that Magic Baking Powder is free from alum or any harmful ingredient."

Made in Canada

Ministers Will Receive Degrees

At the convocation in divinity of Victoria University to be held in Bloor St. United Church, Toronto, April 19, the degree of doctor of divinity (honoris causa) will be conferred upon: Rev. David Strathy Dix, M.A., Ph.D. (1), professor in St. Andrew's College, Saskatoon, Sask.; Rev. Charles Wesley Demille, B.A. (2), pastor of Central United Church, Stratford; Rev. Henry James Pritchard, B.A. (3), North Broadview United Church, Toronto; Rev. John Coburn (4), department of evangelism and social service of the United Church of Canada, Toronto.

Smith and Audrey Nixon gathered the offering. A recitation by Miss Marie Mouncey entitled, "Don't quit," followed with singing a hymn, "Stand up, Stand up for Jesus."

An amusing number was a contest. The questions were read by Jessie Mouncey, the answers were towns or cities in Ontario, after which the judges, Mrs. A. J. Campbell and Mrs. Delbert Bribbin gave their decision.

The pastor, Rev. R. W. Paton, on behalf of the young men's class made a few pleasing remarks and congratulated the ladies upon their success.

The meeting closed by repeating the mizpah benediction in unison.

Bridgenorth

Messrs. Geo. Ballard and Garbutt Mann motored to Wellington to spend the week-end with friends there.

Mrs. Fred Dobson of Peterborough was a visitor at the home of Mrs. Fred Jopling on Friday.

Mr. James Jopling made a business trip on Thursday as far east as Belleville.

The Athletic Club euchre party and dance on Friday evening was a real success. Twelve card tables were necessary to accommodate the guests. Card games were played from eight to ten and dancing was then enjoyed until about twelve-thirty. Next Friday the entertainment will take the form of a dance. The proceeds from these social evenings is to be used in equipping the baseball team with sweaters, bats, balls, etc.

Miss Edith Nichols of Lakefield was a Sunday visitor at the home of Mrs. Garner Nichols.

Mrs. Donaldson and daughter of Peterborough were week-end visitors with Mr. and Mrs. Wesley Nichols.

Miss Betty Isbister of Peterborough is visiting Mrs. Elizabeth McGee of Fairview Farm.

Mr. John Deck of Peterborough is a visitor at the home of his brother, William Deck of Fairview.

The Young People's Society of Fairview Church are bringing their contest to a close by holding a banquet in the church on Friday evening, April 22nd.

Fraserville

Mrs. W. A. Kidd has returned home after spending an extended visit with friends in Athens.

Miss Mary Lackey, R.N. of Peterborough spent a few days recently with her parents, Mr. and Mrs. James Lackey.

Mr. and Mrs. John White and children of Ida spent the week-end guests of the latter's parents, Mr. and Mrs. R. Moncrief.

Miss Ruth Trotter of Peterborough is convalescing at the home of her parents, Mr. and Mrs. George Trotter.

Mr. and Mrs. Orville Kidd and children of Peterborough were guests on Sunday of Mr. and Mrs. B. Seabrook.

Mr. and Mrs. Dencil Moffat and Dorothy and Allen Moffat visited at the home of Miss E. Moffat on Sunday.

Mr. and Mrs. Will McElroy and family of South Monaghan were guests on Sunday of Mr. and Mrs. R. Moncrief.

Mr. and Mrs. Sanbach and family have moved to a farm in Ennismore.

On Sunday evening in Fraserville United Church, a young ladies' choir, composed of Misses Jean Holden, Blanche Reesor, Roberta Holden, Roberta Wood, Marjorie Swayne, Ruth Snelgrove, Alita Moore and Mary Atchison, an anthem, "Beautiful Flowers of Eden."

On Wednesday evening the C group of the Fraserville Ladies' Aid will hold a surprise social in the Orange Hall.

Pain Over the Eyes Often Due to Catarrh

People who suffer from headache and constant pain over the eyes will often find that nasal catarrh causes the trouble.

To quickly drive catarrh out of the nostrils, why not use Cattarhozone, which is so effective. Read what Miss Worrel of Clarksville has to say: "I received extraordinary benefit from 'Catarrhozone' and have induced many of my friends to use it also. My catarrh was so bad a year ago that I despaired of ever getting well. I am sure my lungs were affected. I improved under this treatment very quickly, and was restored so thoroughly the disease has never returned."

Two months' treatment costs but a dollar, smaller size 50c at all druggists. Catarrhozone is "hospital-certified."

SULPHIDE

Mr. H. J. Cordy spent a few days in Montreal this week.

Miss Beatrice Deline and Mr. Clayton Deline are visiting friends in Marysville.

Mr. Ray Adams spent the week-end in Belleville.

Mr. Gilbert Cordy was in Kingston this week.

Mr. and Mrs. E. Drinkwater spent a few days at the home of the latter's sister, Mrs. Purd Young.

Mr. William Douglas and family visited Mr. and Mrs. Roy Salisbury in Belleville on Sunday.

Messrs. J. Bygot and J. Campbell of Hay Bay and Adolphustown spent the week-end at the home of Mr. and Mrs. F. H. Gould.

Congratulations of the community are extended to Mr. and Mrs. Lee Credicott on the arrival of a daughter and to Mr. and Mrs. Russell Marsh, a son.

A social evening was held by the Y.P.S. on Tuesday evening. Owing to the inclement weather, the attendance was small but a round of games followed by a delightful lunch comprised a very pleasant evening.

Busy Bee Juniors Meeting At Madoc

MADOC, Apr. 18 (Examiner Correspondence)—On Friday afternoon, the Busy Bee Juniors of Madoc held their April meeting at the home of Mrs. Karl Stockloser with an attendance of seventeen, Miss Marion Hamm presiding. After the usual business and the discussion of the report of the relief committee, an excellent program was provided by the members. Miss Betty Stewart gave an interesting paper on paper making, and Miss Phyllis Stockloser followed with an excellent piano solo, which was enjoyed by all. Miss Harley Smith gave a recitation, "Sowing Seeds," and Miss Marion Hamm delighted all by a vocal solo, "The Second Minuet." An instructive paper on "The Maple Sugar Industry" was given by Miss Reta Gillen, and a piano solo by Miss Jean Nickle.

It has been decided to take up some gems of literature during the summer months, and a short time was spent on the introduction of Longfellow's "Evangeline" which may be continued atanother meeting.

Before closing a hearty vote of thanks was tendered to Mrs. Stockloser and Miss Phyllis for their hospitality. A short time was spent socially during the serving of dainty refreshments, and arrangements were made for the annual meeting in May.

Stomach Ulcers Relieved At Home

QUICK RESULTS WITHOUT RIGID DIET.

NO OPERATION.

It is remarkable how quickly most cases of stomach ulcers, acidosis, constipation, gas, distress after eating, stomach pains, sour stomach, indigestion, etc., respond to VON'S PINK TABLETS.

Von's Tablets re-create the proper "chemical balance" in your stomach—thus freeing you of pain and distress. No rigid diet—you can eat all wholesome foods and regain your former strength. Send to-day ten cents in stamps for Trial Offer and full particulars. Act now as offer is limited. Canadian Von Company, 291 Security Bldg., Windsor, Ont. Von Pink Tablets are not sold in drug stores.

RADIO PROGRAM

Now in their third week, the Morning Devotions which originate in the studios of CFRB, Toronto, each Monday, Wednesday, and Friday morning at 8.30 seem destined to become one of the most popular features on the air. Letters are pouring into the station from listeners throughout Ontario and in parts of Quebec and the United States, voicing appreciation of the clear, sympathetic speaking voice and heartening morning messages brought by the Rev. William Allan, Minister of the Dovercourt Road Presbyterian Church, Toronto, who conducts the devotions; and the singing of Canada's noted baritone, Wishart Campbell, who is both soloist and accompanist of the broadcast.

TUESDAY FEATURES.

6.00—Sert Room Orch.—CKGW-NBC.
7.15—The Mills Brothers — WGR-CBS.
7.30—The Stebbins Boys—WJZ.
7.45—Chateau Laurier Orchestra—CFRB.
8.30—Heel Hugger Harmonies — WJZ.
9.00—Ben Bernie's Orch.—CBS.
9.00—Alice Mock, soprano—WJZ
10.00—Irving Rose Orchestra — WEAF.
10.30—King Edward Orchestra — CKGW.
10 45—The Funnyboners — CFRB-CBS.
11.00—Willard Robison Orchestra—WOR.
11.15—Jesse Crawford, organ — WEAF.
11.30—Moonbeams, George Shackley—WOR.
11 45—Noble Sissle Orch.—CBS.
12.00—Hotel Schroeder Orchestra—WJZ.
12.05 Johnny Hamp Orchestra — WEAF.
12 30—Seymour Simon Orchestra—WEAF.
12.30—Coon-Sanders Orch.—CBS.
1.30—Paul Tremaine Or.—WABC.

QUALITY PRINTING
Prices Reasonable

C.D.S. DAILY STORE NEWS

BRIGHTEN the HOME

Wednesday—"Brighten the Home" Features!

Imported Shadow Cloth

Several floral patterns to choose from. Large bold designs, equally effective in draperies, slip covers, cushions, 50 inches wide. Yard **1.29**

New Chintz for Spring

Gay floral designs, for overdrapes, box covers, cushions and light upholstering. All 36 inches wide. Yard..... **39c**
—Fourth Floor C.D.S.

Brighten the Home With New Wallpapers

These Papers show the latest design for every room in the home.

Charming Bedroom Papers — Priced from, single roll .....10c to 23c
Living-room Papers—Priced at, single roll .....12c to 29c
Sunworthy Papers — Withstand the sunlight and the beauty and charm of the original shades will last Priced from, single roll ...25c to 60c
—Fourth Floor C.D.S.

4-Piece Cottage Sets

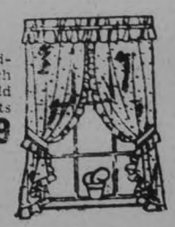

In attractive patterns for kitchen or bedroom. Of fine quality Marquisette which launders and wears well. In green, rose, gold and blues, with figured centres. Set consists of Curtains, Valance and Tie-Backs. Set..... **1.59**

Eatonia Swiss Net Curtains

The first season that Swiss Curtains have figured among the Eatonia's. They meet the Eatonia requirements of attractiveness and serviceability, as well as value. Of fine quality Swiss net in a soft ecru shade, touched with white. All edges are applique and scalloped. 40 inches x 2½ yards. Pair..... **$3**
—Fourth Floor, C.D.S.

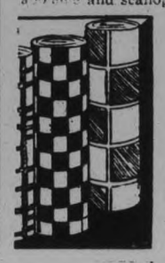

Inlaid Linoleum

Now is the time to freshen up the kitchen, bathroom and hall floors. Attractive designs in plain tile effects, mosiac and large block patterns. A quality which will give long wear and will always look well. Blue, green, fawn and brown shades with harmonizing color combinations. Per square yard..... **1.25**
—Basement C.D.S.

CASH PRICE **179.50**

3-PIECE LIVING-ROOM SUITE

Upholstered in ratineau tapestry, with reversible cushions. Chesterfield and Arm Chair have double stuffed backs, walnut show-wood fronts, and Marshall spring construction. Large comfortable Occasional Chair in solid walnut.
Deferred Payments may be arranged if desired.
—Fourth Floor C.D.S.

Gay Pottery Table Lamps

Very pretty vase-shaped Lamp in green, red and yellow, highly glazed. With shade of tinted paper parchment, showing an appliqued Roman gilt border. Excellent for living-room or den. Each.... **6.95**

Dainty Boudoir Lamp Stands

In green, rose and mauve, with matching shades of celanese trimmed with ruching. Smartly designed and will harmonize with the new curtains and drapes. Stands, wired complete, each **1.75**
SHADES, EACH 85c AND $1
—Fourth Floor C.D.S.

Wednesday Feature of Perennials and Shrubs

Perennials — Group includes Peony, Bleeding Heart—Dwarf and Tall Phlox—Canterbury Bells, mixed—Coreopsis—Foxglove—Shasta Daisy—Pinks, etc. Each **15c**

Shrubs and Hedge Shrubs — Roots of flowering shrubs in first-class condition. Group includes ALTHEA, HYDRANGEA, SPIREA, WEIGELIA, etc. Each **25c**
—Basement, C.D.S.

GIVE YOUR FLOORS AND WOODWORK THAT "SPRING" FEELING WITH A FRESH COAT OF VARNISH

Scarfe's General Purpose Varnish

Fills a long felt want for a reasonably priced good Varnish for household use. May be used inside or outside. Brushes easily, flows easily, and leaves a durable high gloss finish.
Pint **60c** Quart **1.10**

Scarfe's Flat Wall Finishes

Made from specially prepared oils and meets every requirement for modern artistic and sanitary wall decoration. Obtainable in many beautiful soft and pleasant colors for every room in the home.
Pint **65c** Quart **1.20**

Varnish Stains and Ground Color

Obtainable at the low price of 69c a quart. Use the Ground Color to cover up old surfaces before applying Varnish Stain. The Varnish Stain dries hard and even with a brilliant lustre. Quart..... **69c**

Durable Floor Paint

In excellent wearing quality. Flows out well and dries with a gloss finish. In yellow or medium grey shades. Quart..... **69c**
—Basement C.D.S.

'Wearever' Aluminumware Each 1.29

For years of service choose "Wearever" Aluminumware. Group includes Saucepans, Kettles, Potato Pots, etc.

Ivory Enamelware

Brighten up the kitchen range with these indispensible cooking accessories of pleasing appearance and enduring usefulness. In ivory with green trim. Potato Pots, Dutch Ovens, Bread Boxes, etc. Priced, each **1.29**
—Basement, C.D.S.

GROCERY SPECIALS

Eatonia Choice Tomatoes, No. 2½ tin.....	6 Tins 42c
Yellow Sugar, Redpath..	5 Lbs. 23c
Prunes, small size.....	3 Lbs. 19c
Special Blend Tea, lb.....	25c
McCormick's Soda Biscuits..	2 Lbs. 21c
Choice Pork Sausages.	2 Lbs. 25c

The New and Popular Mesh Hose, Pair 49c

Mesh Hose at the low price of 49c! Full-fashioned mercerized lisle in medium size mesh. Reinforced toe, heel and sole. Sizes 8½ to 10. Shades include beige, light wood, pepper and greybrun.
—Main Floor, C.D.S

New Colors, New Styles in These Smart Spring Frocks Each 8.95 and 10.95

In plain shades and smart color combinations. Printed and plain or two-color combinations. One-piece and the chic Jacket Frocks. Shades include blues, greens, reds, navy, black. Sizes 14 to 46.
—Third Floor C.D.S

CANADIAN DEPARTMENT STORES LIMITED

WEDNESDAY FEATURES

8.00—Breakfast Program: CKNC
8.30—Morning Devotions: CFRB
9.00—Little Jack Little: WGR
10.00—Mrs. Blake's Column: WEAF
10.45—The Four Clubmen: CFRB
12.00—G E. Home Circle: WBEN
21.15—Ted Brewer Orch.: CFRB
12.45—Columbia Revue: CFRB-CBS
1.00—George Hall Orch.: CFRB
2.45—Lum and Abner: CKGW
3.15—Organ, Ann Leaf: CFRB
3.45—The Four Eton Boys: CFRB
4.00—U.S. Navy Band: CFRB-CBS
4.30—Ely Culbertson: CKGW-NBC
5.30—Professor and Major: CFRB
6.00—Music Treasure Box: WJZ
6.15—St. Moritz Orch.:: FRBCBS
7.15—Howard Lanin Orch.: WEAF
7.30—The Stebbins Boys: WJZ
7.45—Royal York Orch.: CPRY
8.00—Big Time, sketch: WBEN
8.30—Pasternack Orch.: WJZ
8.30—Willard Robison Orch.: WOR
9.00—Gold Fast Freight: CBS
9.00—Revellers Quartet: WBEN
9.30—Harry Reser Orch.: WJZ
10.00—James Melton, tenor: WEAF
10.15—Red Lacquer and Jade: WOR
10.30—Joe de Courcy Orch.: CKNC
10.45—The Pickens Sisters: WJZ
11.00—Howard Barlow; Orch: CBS
11.30—Moonbeams: WOR
11.30—Vincent Lopez Orch.: WEAF
12.00—Eddie Duchin Orch.: CBS
12.05—Buddy Rogers Orch.: WEAF
12.30—Charlie Agnew Orch.: WEAF
1.00—Claude Hopkins Or.: WABC

INDIANS WITH TEN DOG TEAM FIND GOLD ON LAIRD RIVER

In District Where Two Flying Prospectors Were Lost Last Year.

NEAR B. C. BORDER.

VICTORIA, April 19 (Special to The Examiner)—Thomas Brocks of Carcross has advised the British Columbia chamber of mines of what is regarded as an important gold strike on the Laird River, 50 miles north of the British Columbia boundary.

The strike is near Wolf Lake, east of the divide, near the spot for which Capt. E. J. A. "Pat" Burke, Emil Kading and Bob Martin, a prospector, were heading by aeroplane when they were lost in December, 1931. Gold was first discovered in that area in the late seventies, when prospectors from northern British Columbia drifted into the Yukon.

According to Mr. Brooks, about the end of January, an Indian named Billy Smith arrived in Carcross and with other natives left hurriedly for an unnamed destination. On March 15 they returned and exhibited considerable gold. They called the creek where the discovery was made "Shoo-ta-Nook" which Mr. Brooks says he thinks means "New Life." The Indians also claimed to have discovered some gold-bearing quartz and samples have been sent away to be assayed.

Mr Brooks adds that if the strike proves genuine, the best way to reach it will be by aeroplane from Carcross. A lake six miles from the strike would offer good landing. Three aeroplanes will be stationed at Carcross this summer. One is there already and two more are being sent from Atlin.

Bishop A. H. Sovereign of Vancouver is now in residence at Tagish Pass, Mr. Brooks adds. The bishop saw the Indians returning from the strike behind a ten-dog team.

The unemployment situation in the Yukon is bad, Mr. Brooks advises. He says there are more men there than can be put to work this summer.

Handy Recipes

By Edith Barber

Baked Hamburg with Mustard

1 pound hamburg steak.
1 tablespoon onion juice.
½ teaspoon nutmeg.
Salt and pepper.
3 tablespoons mustard.

Mix with onion and seasonings. Put into one round or oblong one inch thick. Spread with mustard and bake in a hot oven (450 degrees Fahrenheit) fifteen to twenty minutes. Serve with creamed onions or with mushrooms.

Baked Corn and Tomatoes

2 cups canned corn.
2 cups tomatoes.
1 teaspoon salt.
Pepper.
1 teaspoon sugar.
1 cup fresh bread crumbs.
3 tablespoons butter.

Mix seasonings with the corn and tomatoes and pour all into a greased baking dish. Spread the crumbs over the top, dot them with butter and bake in a moderate oven (375 degrees Fahrenheit) for one-half hour.

Salmon Loaf

2 cups cooked salmon, fresh or canned.
2 eggs.
4 tablespoons butter.
½ cup fine bread crumbs.
Salt and pepper.
Minced parsley.

Flake the fish. Add the eggs beaten lightly and the other ingredients. Put in a greased mold and steam for an hour. Arrange on a platter and garnish with slices of lemon, parsley and pour cream sauce around.

Orange Nut Bread

2 large oranges.
1 cup sugar.
1-3 cup boiling water
1 cup sweet milk.
1 egg.
½ teaspoon salt.
3 cups flour.
4 teaspoons baking powder.
1 cup chopped pecans.

Cut the orange peel into narrow strips. Put in cold salted water and boil until tender. Drain, and add sugar and boiling water. Boil slowly until peeling is thoroughly sugared. Cool, and add milk, egg and sifted salt, flour and baking powder and chopped pecans.

FISH HOSPITAL HAS MANY CURES

Can Take Fish Out of Water and Diagnose Disease Like a Human.

EVEN CURE LICE

(By James Montagnes. Special to The Examiner.)

TORONTO, April 19. — Sick fish can be cured the same as human beings. That is the theory on which James Palmer of the Walker House Hotel Aquarium at Toronto operates what is thought to be the only hospital in the world for pet gold fish tropical and fancy fish. Patients come to the fish hospital from all parts of the United States and Canada.

Fish have many ailments, varying from eye inflammation to consumption. Of all the diseases, the most common, says Palmer, is fungus. He gets more calls for treatment of fish with one variety or another of that disease than any other. And that is due to the fact that owners of pet fish forget that a sudden change in the temperature of water is harmful to their fish. More sickness and more deaths are caused among pet fish by this than by anything else. The change in temperature when clean water is put in the tank causes shock and the shock brings sickness.

Patients to the fish hospital are segregated in individual tanks. A chart hangs on the tank. It denotes the date of entry. The type of fish and its age and the disease for which it is being treated. When the fish is recovered the chart with the release date on it goes back to the owner with suggestions on how to keep the fish healthy.

Sick fish require constant attention, for only from their actions can their ailment be diagnosed, says Palmer. There was one little goldfish which was brought to the hospital. It was very listless. It would lie at the bottom of its tank hour after hour, as if its every movement caused pain. It did not show the symptoms of the more usual fish diseases, and after having tried various remedies which had helped his other patients, Palmer had the fish X-rayed at the Toronto General Hospital. The X-ray disclosed a sharp piece of flint inside the fish, which had probably been swallowed as food. The fish was brought back to the hospital, where it was operated upon, being held in a damp towel, the stone was removed, and the fish became its old self again.

Cure for Fleas?

After many years of experimenting with sick fish, Palmer now knows what to give his patients. Epsom salts dropped in the water instead of food is a good remedy for constipation. Clinical cases are treated at the hospital by taking the fish out of the water, holding it in a damp towel and giving it a drop or two of castor oil. Fish can also get lice and the itch. Fish parasites are numerous. Special treatments are given to rid the fish of these parasites and a fish with that ailment will be found near the bottom or along the sides of the tank, trying to rub off the vermin. Some fish are treated at the hospital for dropsy. They swell up to many times their normal size. Digitalis is a remedy tried, but sometimes it is necessary to take the fish out of the water and lance it to drain the dropsical fluid. No perfect cure has been found for this disease as yet.

Careful feeding is one of the main factors in keeping fish in good shape, the fish doctor asserts. He makes up a fish food of dried shrimp, calf's liver, laxative, whole wheat bread, beef, codfish and eggs bakes it all together, and then cuts it up. He recommends a pinch of salt in the tank from time to time, taking unconsumed food out of the water; giving the tank lots of light; not changing the water too often or too suddenly—there are tanks at the hospital which haven't had fresh water in eight or nine years; keeping big and small fish in separate tanks.

If there is anything wrong with your fish he will treat it without any charge. He ships fish in vacuum bottles filled two-thirds with water and tightly sealed. Fish can travel across the continent in that way, and arrive at their destination alive.

Ruth Nicholls On Long Flight

FLYING COUPLE WITH THEIR MOTHER

This flying couple was photographed at Floyd Bennett Field, Brooklyn, a short time before one of them—Miss Ruth Nichols—hopped off for Pittsburg on the first lap of a 3,000-mile flight through the east and middle west in behalf of the National Council of Women. LEFT to RIGHT, they are shown with their mother: Ruth Nichols, Mrs. Erickson M. Nichols, and Lieut. Erickson S. Nichols, the latter flying from Mitchell Field to see his sister take off.

ROYALTY USES SHOPPING BAGS

Raincoats Go Gay in London —Wet Days Are Brightened Up.

NECKLACE OF NUTMEGS

By Betty Twist.

(Special to The Examiner.)

LONDON, April 19.—(S.N.S.) — Dress novelties this season are cuter than ever. There is nothing so prosaic but fancy has not guided it. Shopping bags while retaining their portmanteau qualities are so attractively decorated that even cess Mary has recently acquired one in upholstery material bordered with leather that can be turned with a flick of the hand into a motor cushion. Mackintoches are so gay that they turn a rainy day into a thing of joy but a new pleasure has been found for the up-to-date lady who when she dons her weatherproof suit, may also dress her favorite dog in a mackintosh coat to match her own.

Many strange hiding places have been found for the vanity case. Few, however, could beat the innocent-looking black felt cloche with a powder puff and diminutive mirror. The milliners are bubbling over with bright ideas. For instance, they have utilized zip fasteners in hats with brims which can be removed at will. As an example of original trimming methods there is a red crochet beret with a couple of crochet bells complete with clappers of silver beads bobbing over the side. The waxed fruit and flowers our grandparents used to put under glass cases to decorate their mantelpieces now appear on hats.

The wave of Victorianism is spending itself in the smaller details. A pretty revival is the necklace and brooch to match of china flowers. There are plenty of cheap imitations but the real thing is quite expensive for the process of manufacture demands skilled craftsmanship. The soft clay is rolled in the palm of the hand and each minute petal and tiny leaf is attached separately. In course of firing there is a shrinkage which makes the twined posies even tinier and their fragility is emphasized by the delicacy of the handpainting.

An old-fashioned idea that the nutmeg was a specific against rheumatism has been exploited in the necklaces of nutmegs strung on bright cords and interspersed with vivid wooden or glass beads. And to make assurance doubly sure the sufferer is provided with a bracelet in the same design.

A new use has been found for the homely bootlace which is tied round the long mitten sleeves, generally in a color different from the blouse, which, if not held in place, slip in ungainly folds round the elbow.

RARE PORTLAND VASE RETURNS TO MUSEUM

Most Valuable Treasure of Its Kind Now in Existence

BROKEN BY LUNATIC

But Was Restored and Duke Scorned 29,000 Guineas for It

London.—The Portland vase, the rarest gem of Grecian craftsmanship in existence, is to go back to the British Museum, after being nearly three year, in the vaults of a bank.

In April 1929, the Duke of Portland, owner of the treasure, withdrew it from the Gold Ornament Room, where it had been for about a century, and it was put up for auction at Christie's.

An exceptional price was expected, but only 29,000 guineas was offered—far below the reserve, and the vase was withdrawn.

1,950 Years Old

Mr. Arundell J. K. Esdaile, secretary of the British Museum, told a reporter yesterday that since the sale the vase has been kept in the vaults of a bank. "The duke," he said, "has now offered to redeposit it in the museum. It will be put back in its original place in the Gold Ornament Room."

Eighty-seven years ago the vase was smashed to fragments by a lunatic, but it was restored. Josiah Wedgwood used it as a model from which he developed a new technique in British pottery.

The Duke of Portland's private secretary said that the return of the vase did not necessarily mean that it was withdrawn from sale.

The Portland vase is considered about 1,950 years old, and stands ten inches high. It was found in a tomb near Rome in the sixteenth century and came into the Duke of Portland's family in 1784.

Among the 2,715 aliens who were refused admission into Great Britain last year were four who arrived by air.

Y. W. PAGEANT WELL PLANNED

Pantomimic Portrayal of Up-to-date Mother Goose Characters.

SET FOR APRIL 29.

Mother Goose Goes Modern in the Y.W.C.A. Pageant to be presented on Friday of next week, April 29th, at the Grand Opera House.

This year's presentation of the work of the gymnasium classes of the Young Women's Christian Association will be featured by pantomimic portrayal of up-to-date Mother Goose characters. It seems that they have grown tired of their conventional attire and demeanor and are going to have their fling on the stage of the Grand Opera House. Miss Caroline Littlefield and her girls are sympathetic with the tired-out people: Mary, Mary, Quite Contrary, and Little Bo-Peep and the Blackbirds who picked off the maid's nose in the garden while she was doing her work in a perfectly quiet manner.

Then there is the grand pantomime of all, in the brave King's Men who try to help Humpty-Dumpty after his historic descent from the wall. They are going to wear fine outfits in scarlet and blue and white and they are all tap dancers. They will make a great contribution to the fun of the evening.

"Love game" will be a picturesque Badminton dance done in scarlet and white, with saucy scarlet berets, and the Marionettes' Romance is a Russian dancing number in pantomime, picturing the woes of two young lovers, and gowned in the characteristic Russian costumes, with gay chintz as a foundation.

"The Mary, Mary, Quite Contrary" ballet number promises to be a lovely portion of the dancing entertainment. In it, four of the best toe dancers do their stuff, in frilled frocks of rose, green, blue and gold, with peeping white pantellettes and large flowered hats.

Wee Blackbirds

The Blackbirds in the maid's song are wee babies, some only two and three years old, in black tights and black peaked caps, with wings to their shoulders.

Then there is Mickey Mouse himself, or rather, several of him, in another Junior number by the tap dancers, gowned in the well-known black and yellow attire of the famous Mickey, with real mouse hats of black.

There will also be something special in the Balloon dance in which girls and their swains appear, the former in rose gowns crossed in squares with black ribbon, the 'boys' in trousers and smocks of green and pink.

A novelty will be a presentation of real Country dance, in modern and old-time effect, the former done in blue and pink ginghams, the latter dressed as men of the Morris-dance Elizabethan era, in dull green and black, with large flat hats like the Merry Monarch used to wear.

There has been a special request for the repetition of the Babies' dumbell number, which will appear on the program; also wand and reed drills, fancy club-swinging and Swedish exercises.

There will be plenty of interest in the wand drill, as the girls are singing with it the song of Charlotte Greenwood, "Bend Down, Sister," that she used in Eddie Cantor's "Palmy Days."

For the Pageant, a poster contest has been in progress, and the posters are displayed in the Y.W. reception hall, with the prize-winner, done by Miss Elda Bradley, in a prominent position.

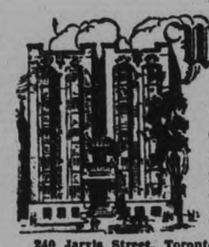

Westminster Hotel
TORONTO

Centrally situated, close to shopping district and theatres. Fireproof. Tea room open till midnight. Single room with bath, $2.50; double room with bath, $4.50 and up. Breakfast 35c to 70c. Luncheon 60c. Dinner $1.00.

240 Jarvis Street, Toronto 'Phone Adelaide 9081 *Write for illustrated Folder*

Kidnapped on her way to school, Hilda Brodsky, 9-year-old daughter of Mr. and Mrs. Harry Brodsky of Wilmington, Del., was held captive two days before being set free on the streets of Philadelphia. It is believed her abductors lost their nerve.

ALMOST WILD WITH ECZEMA

When the dreadful itching of eczema drives you frantic, you need Peterson's Ointment. It's so wonderful for skin eruptions, pimples, acne, and salt rheum, that usually only two or three applications are needed to make the skin clear and healthy. A big box 50 cents at any drug store.

Exports of shoes from Czechoslovakia last year showed an increase of 4,960,000 or nearly 50 per cent over 1930.

A competent authority states that common barberry shrubs growing near grain fields increase the chances of grain rust infection 64,000,000 times; these shrubs which harbour rust spores should be destroyed but not the more ornamental Japanese barberry which is harmless.

LIFE FOR SALE

Good food to eat... good clothes to wear... good homes ...books... flowers... amusements... automobiles ... these and a thousand other things that make life richer and more enjoyable are offered to you in the advertising columns of this newspaper.

Suppose some one has perfected a labor-saving device to do away with hours of household drudgery: you would never have heard of it but for the advertisements. Suppose there is a new golf ball... a new breakfast food... a new kind of towel for the bathroom: you learn about these from the advertisements. All the good things that money can buy come to you to-day through this useful and universal medium.

Watch the advertisements. They contain news just as interesting and important to you as the editorial columns themselves — news of conveniences, necessities, opportunities for wise and economical buying.

Advertisements are the true record of our times. They will help you make a pleasant and exciting adventure of living.

IMPORTANT

When you ask for a product by name as a result of advertising do not accept a substitute —substitutes are offered not as a service to you, but for other reasons.

COMING SOON!

MONSTER AND SPECTACULAR

Auto Parade

Linked up with One Solid Week of

SPECIAL EXHIBITS OF ALL THAT IS NEW IN CARS AND TRUCKS

WATCH FOR DATES

To Be Announced Shortly

NEIGHBORLY NOTES

Please phone Items to 1600 or 1601

A very successful card party was held last evening under the auspieces of the Home and School Association of King George School, with Mrs. A. Chartren as general convenor, assisted by Mrs. J. W. Ebbs. Twenty tables of euchre and bridge were played, with prizes being won by Mrs. McDougall for high score in euchre; Mrs. Bruce Clarke, who played a gentleman's card, won the high score in this class. The prizes for bridge were drawn for and the first went to Mrs. G. A. Spicer and the second to Miss Flossie Pammett. The consolation prize went to Mrs. W. Wiltshire. Dainty refreshments were served by the social committee, for which the Association is greatly indebted to the merchants of East City, who made such generous contributions toward the lunch. Among those present were: Mesdames W. L. Hepburn, H. Benson, G. R. Spicer, G. H. Garwood, F. J. Elliot, Tait, E. Furry, Lawless, J. Wyllie, F. Shurety, H. Wickenden, E. Scott, Starr, McDougall, W. Smith, A. Blade, J. J. Minicola, G. Davis, Pattenden, Stephenson, Mackey, C. Proppet, J. Kingsbury, A. G. Thomas, H. Laing, B. G. Robinson, E. Bethune, D. Miller, T. B. Maniece, Cullen, Bruce Clark, Forbes, W. Thompson, G. Wyatt, A. Somerfield, R. J. Pammett, A. Reynolds, R. Maniece, W. Brotherson, Minicola, G. Sharpe, J. L. Welsh, W. Wiltshire, Reynolds, A. Black, Borland, M. G. Hardill; Misses May Caird, Arlean Ebbs, Flossie Pammett, Majorie Clarke, Marjorie Cox, Annie Wilson, Ada Lee, Hazel Chown, Myrtle Curry, Phyllis Starr, Jean Mackey, M. Edgar; Messrs. L. Agnew, S. Record, C. Sharpe, B. G. Robinson, J. L. Welsh, C. Long, Alton Manley, Bruce Clark, G. Wyatt, Allan Milburn, W. Hepburn, Charles Prophet, James Scott, H. Laing, E. H. Jaquith, R. G. Maniece.

• • •

The Rev. R. S. Booy and Mrs. Booy of Timiskaming, Quebec, the parents of Mrs. Blanche Draper, of Weller street, this city, are shortly to celebrate the forty-first anniversary of their wedding. The Bishop of Montreal has signified his intention of attending the celebrations.

• • •

The funeral was held on Saturday at Westbroom, Quebec, of Mrs. John Draper, an aunt of Mr. Draper of Weller street, and mother of General Draper, chief of Toronto police force.

• • •

Mr. and Mrs. D. E. Yarnold, 588 Harvey street, were called to Buffalo to-day owing to the death of the latter's brother-in-law.

• • •

Friends of Mr. and Mrs. T. Buckley, of Paris, Ontario, will be sorry to learn of the death of their only child, Mary Buckley, which took place last week. Mrs. Buckley was formerly Minnie O'Brien, of Peterborough.

• • •

Accompanying the A.M.O.S. visitors to Toronto on Friday night were Samaritans R. F. Doughty and G. W. Bowen.

• • •

Mrs. S. W. Crabbe, president of the Women's Missionary Society of the new St. James Presbyterian Church at London, Ontario, is a guest at the home of her sister, Mrs. D. S. Clarke, Stewart street. Mrs. Crabbe is a delegate to the Provincial W.M.S. convention now in session at St. Paul's Church.

• • •

Mr. Frank P. O'Connor of Toronto was the guest over the week-end of Mayor and Mrs. Denne.

• • •

Mrs. G. R. Langley, Burnham street, entertained the members of the Causerie Francaise of the Lyceum Women's Art Association, at the tea hour yesterday afternoon at her home.

• • •

Mr. G. C. Carruthers, Aylmer street, celebrates a birthday anniversary to-day.

• • •

Under the auspices of the King's Daughters, a community bridge party will be held to-morrow, with tea at the home of Mrs. L. D. W. Magie, Reid street.

• • •

Mrs. Thos. McMillan of 206 Stewart street is celebrating a birthday to-day.

• • •

The dainty menu cards used at the Girls' Work Conference on Saturday night in St. Andrew's Sunday School auditorium, were designed by Miss Dorothy Henderson.

• • •

Mrs. J. J. Clements of Wapella, Sask., who has been spending the winter with her sister, Mrs. Scott Wildman, 571 Aylmer street, left this afternoon for her home in the West.

• • •

The Loveday club held their regular monthly social meeting on April 7th, 1932, at the Sons of England hall, where games of euchre were indulged in. Mrs. Clarence Chrouter won ladies' first prize, a serving tray; H. Summers winning the second prize, salt and pepper shakers, while Mrs. Eric Nicholas won the consolation prize, a toy dog. Mr. Frank Brown won the gentleman's first prize, a tie; Mr. Isaac Harrison won second prize, a cigarette case. Mr. John O'Leary captured gentleman's consolation prize, a toy spit fire. Mr. Slim Davis captured special prize, an oilcloth rug. After refreshments were served games of carpet ball were played. The next social meeting will be held May 5.

FASHION SERVICE

Here's a darling frock of navy b'ue and white polka-dotted crepe silk.

Don't you think it is unusually attractive?

It's really very simple—a little moulded bodice with dropped shoulders that form cap sleeves, and a straight slim skirt. Inverted plaits at either side of the front and at either side of the back, kick out prettily in motion.

A wee frill finishes the smartly shaped white crepe collar.

Crinkle crepe silk in marine blue, vivid green heer wo lon and fla crepe silk in beige are chi deas.

Style No. 26 4 is designed for izes 16, 18 years, 36, 38, 40 and 42 inches bust. Size 16 requires 3 yards of 39-inch material with ¾ yard of 39-inch contrasting.

Our new Spring Fashion Magazine is out! Every page from cover to cover is in color.

Be sure to fill in the size of the pattern. Send stamps or coin (coin preferred). Price of book, 15 cents Price of pattern, 15 cents.

The Examiner:
Please order for me—
Pattern Number .....
Size .....
My Name .....
Address .....
.....
I enclose 15c in payment.
Allow five days for return.

"SNAPPY" SNAP SHOTS

SNAP
TOUGH on DIRT and GREASE
— but good to your hands

SEE US AND SEE BETTER.
GLASSES
If Necessary
GOOD ADVICE
If Not
W. H. Lacey
Optometrist
410 GEORGE (Op. Examiner)
Phone 1160 — 1084J for Evening Appointment

TRINITY CHOIR

(Continued from Page 1)

encourage the love of music, particularly in the juniors of the community. Therefore a good deal of pleasure was expressed yesterday by L. J. Pettit, chairman of the general committee for this Festival, upon the number of young musicians who appeared on the program. The club intends to present the first awards to those securing the first place. The first-class mark is set at 75 per cent.

There are 21 shields given for this Festival, 5 new, the balance awards which have been contested for previously, also 16 medal classes, each of these having gold and silver medals presented in the senior classes, and gold, silver and bronze medals in the junior classes, provided there are more than five entrants. The shields have been presented by Judge Wearing of London, Ontario; Dr. F. C. Neal; the Dominion Stores; R. M. Glover, who gave three; E. A. Peck, M.P.; the Major Bennett Chapter, I.O.D.E.; the Capitol Theatre; the Canadian Department Stores; the Women's Music Club; the Canadian General Electric Company; Colonel Charles Ackerman; W. G. Morrow; R. J. Kidd; A. H. Stratton.

Good Children's Choirs

A highlight of the program yesterday was the massed singing, with about ninety voices represented, by children of three of the Public Schools who competed separately, then sang the test piece altogether on suggestion of the adjudicator, Miss Emily Tedd, Supervisor of Music in the schools of Toronto, who, accompanied by Mr. Brethour of the same staff, came down especially for the one class, and congratulated the children on the excellence of their work.

The adjudicators spared no pains to explain the reason for their decisions. Mr. Welsman explained that the value of such a Festival is to encourage a love for, and participation in, good music, and that the first duty of the adjudicator is to try to eradicate faults in those taking part, so that progress may be made in the art.

Both gentlemen mentioned an outstanding defect in pronunciation among Canadians generally, noticeable in the singing at these Festivals. The rough burring of the "r" and "er" sound was emphasized as unnecessary, and Miss Tedd also pointed out the manner in which the "ing" sound was slurred in the junior choral numbers. Another defect, asserted Mr. Hewlett, was the manner in which singers used the broad "a" for "and" and "can," calling them "awnd" and "cawn." Singers, he said, should try to be natural, instead of trying to be different.

Insistence on time values in music of any type was another point strongly emphasized by the judges. Mr. Welsman advocated the occasional use of the Metronome so as to implant the proper time emphasis in the student's mind.

Winners Yesterday

Yesterday afternoon's contests, with the prize-winners, were as follows: Piano, open class, playing Debussy's "Clair de Lune" (8 entrants), first award won by Miss Grace Johnston of South Monaghan, with 7 per cent., and second by Eric Quilter, with 75 per cent.

In the open violin class, playing "Canto Amoroso" (Sammartini-Elman), (3 entrants), the first award was won by Alex Carlisle, with 76 per cent. and the second by Jack Skitch, with 75 per cent.

One junior spring quartette from the Conservatory of Music, played in that class and received many encouraging words of praise from the adjudicator. They played "Drink to Me only with Thine Eyes" and received marks of 75 per cent. These youthful players, whose ages range from nine to thirteen years, are Bob Borland, viola; Jack Borland, 'cello; Alex Carlisle, first violin and Jim Lillico, second violin.

Thirteen-year old Phyllis Starr, the only entrant in the contest for girls' vocal numbers, (under seventeen years of age), sang the test piece, "I'll Rock You to Rest" by Stanford, and received 73 per cent.

There were three school choirs taking part in their class (not more than 30 voices), singing "The Rainbow" by Rowley, and also getting much commendation from Miss Tedd.

Led by Miss Jessie MacNaughton, the choir from the Queen Mary School won first place, with 77 per cent, while Miss Margaret Dickson's choir from the King Edward School took 74 per cent. and Miss Musa Cox's choir from King George School received 73 per cent., giving them a close margin for second place. All these choirs are trained by Miss M. Rannie, supervisor of music in the local Public Schools.

Last night, the singing by church choirs was another strong feature. Singing in three classes, there was only one entry, from St. John's church in both instances, in Classes B and C, while Class A had three entries.

Trinity Winners

Trinity Church choir, singing the test piece, Healey Willan's "Hail Glanddening Light" won in Class A (29 members or over) with 83 per cent., while the two other contestants, choirs from St. John's and All Saints churches, took 78 per cent in both cases. Leaders of the two last-named were F. G. Mann and G. S. Chandler, respectively.

Choirs from St. John's Church, competing alone in both the other classes, took 80 per cent. in Class C (18 members or over) singing "Fight the Good Fight" by Harold Rhodes, and 75 per cent. in Class B (18 to 28 members), singing "Come, Holy Ghost" (Palestrina).

The boys' choir from St. John's Church, also the only entrant in that class, received marks of 76 percent. singing "A Boy's Song" by Percy Turnbull.

The entries for Male and Mixed Quartettes were also from St. Johns, with one in the former class and two in the latter. The Male quartette, composed of J. Trotter, Eric Quilter, Stewart Roberts and J. Branscn, received marks of 68 per cent. singing "Here's a Health Unto His Majesty."

The winning Mixed Quartette had members in Messrs. Eric Quilter and Stewart Roberts and Victor Coleman and Roy Pitchford, the last two being members of the boys' choir. They sang "Sweet Day So Cool" by Edward German, and received marks of 72 per cent.

All solo numbers in the contests are given from memory.

Taking part in the competitions, there seems to be an equally divided number between the sexes. One of the interesting entrants is the girl clarinet player, the only one in her class.

Although yesterday afternoon's attendance was small, the hall was well filled for last night's program, and much appreciation was noted for the presentation of contest numbers.

Mr. Pettitt was in charge in the afternoon and C. S. Browne last night. Dr. J. J. Craig supervised matters this morning, Isaac McNabb this afternoon, while Mr. Pettitt will be on hand to-night for the closing session. These gentlemen are members of the committee in charge, which includes also the president of the Kiwanis Club, H. J. Boyle, and W. H. Freel and A. B. Gates. J. A. McKone is the club secretary.

To-day's sessions included contests for Boys' Unchanged voices, violin, piano, trombone and clarinet competitions, while to-night's program has contests for singing classes, in lyric soprano, contralto, lyric tenor, baritone and mezzo-soprano range.

On Wednesday night, a concert will be given by the prize-winners in Trinity United Church, when awards will be presented.

A fish and game reserve embracing practically the whole of the unorganized part of Quebec, an area of approximately 350,000 square miles, has been created.

Just Between Us Women

A daily chat with Examiner neighbors conducted by Anne Wilcox

Chocolate is such a popular article of food that it has come to be added to various recipes and to be used in increasing number of ways.

• • • • • •

Here are a few recipes, the first of which is for chocolate nut sandwiches. Melt one or more squares of chocolate according to the number of sandwiches to be made.

• • • • • •

Dilute with cream or rich milk to form a paste which will spread. When a little of either of these liquids is added to melted chocolate the mixture thickens, if more is added it returns to a more fluid form. Sweeten to taste, add a very few grains of salt and a little vanilla.

• • • • • •

Stir in finely chopped nut meats. Spread between slices of buttered or unbuttered white bread.

• • • • • •

If a richer mixture is wanted add the yolk of one egg, or more, according to the amount of the spread needed. Cut these sandwiches in finger strips or squares or fancy shapes.

• • • • • •

Dice bananas, pineapple and canned pears drained of their juices. Mix lightly, put in sherbet cups, and set in the refrigerator. Just before serving, pour over each a cupful of chocolate sauce made of one-quarter cup of cocoa or one and a half squares of melted chocolate, into which stir 3-4 cup of milk added slowly; ¼ cup sugar; 1-8 teaspoon salt; 1 level tablespoon cornstarch dissolved in two tablespoons cold milk or omit the cornstarch and add yolks of two slightly beaten eggs.

• • • • • •

Cook in double boiler until thick as cold custard. Flavor with one teaspoon vanilla and allow to cool. Top each serving with a dessertspoon of whipped cream and a maraschino cherry or ripe strawberry.

• • • • • •

Or one might line sherbet cups with thin slices of sponge cake, fill with the fruit mixture given above the top with whipped cream dotted with shreds of maraschino cherries or strawberries.

CULBERTSON on CONTRACT

by Ely Culbertson

World's Champion Player and Greatest Card Analyst

136

SQUEEZING THE DOUBLER

Penalty Doubles add much to the charm of Contract, but the expectation of the defeat of the contract should be at least 2 tricks to justify the risks taken by the player making a Penalty Double. The odds in favor of the Declarer are too great to justify the Double on a bare 1-trick margin, which may melt into nothingness against the perils of accurate play by the Declarer and faulty defense. If West, in the hand today, had fully understood this fact, he perhaps might not have doubled the contract, although, in any event, South had an opportunity for brilliant play to make his contract, which was, however, made somewhat easier through West's illuminating Double.

Both sides vulnerable.
South—Dealer.

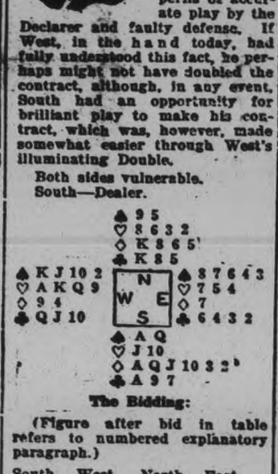

The Bidding:

(Figure after bid in table refers to numbered explanatory paragraph.)

South	West	North	East
1◇	Dbl.	2◇	Pass
5◇	Dbl.(1)	Pass	Pass
Pass			

1—While West's hand is very strong, it lacks one requisite of a sound Double of a suit bid, i.e., a trick in the trump suit; otherwise the Penalty Double could not be criticized.

West opened the King of hearts and continued to lead the suit until South ruffed the third round. South was confronted with the problem of taking all the remaining tricks to complete his contract. The manner in which he proceeded to do so is extremely interesting, illustrating, as it does, the manner in which mass attack nullifies what appears to be impregnable defense.

After winning the third trick, South proceeded to lead five rounds of trumps. East, of course, was an entirely negligible factor throughout the sanguinary conflict. West followed twice, but was then forced to seek three discards. South retained the 8 of hearts in the Dummy and thus made West's choice of discards an impossible task. He first discarded two spades and then, hoping that East might hold the 9 spot, he threw the 10 of clubs.

South laid down the Ace and King of clubs, upon which West's remaining club honors dropped, and on the third round of clubs, South having played the 9 spot on the King, West was again squeezed. To discard the 9 of hearts established the 8 in the Dummy; to throw a spade would give South both the spade tricks, provided he held, as seemed apparent, the Ace and Queen originally.

West was hopelessly squeezed, but discarded the spade, hoping that his partner might, through some miracle, show up with the Queen. This was not to be, however. Through a triple squeeze, South had completed his contract.

TODAY'S POINTER

Question: What is a biddable suit?

Answer: One that will develop about 3 trump tricks possibly more, but never less. Also a suit containing at least ½ honor-trick at the top.

Copyright, 1931, by Ely Culbertson

Lord Derby's Nephew Weds

ILLUSTRIOUS FAMILIES UNITE.
Here is Frederick Stanley, nephew of Lord Derby, as he left St. Margaret's church in London, with his bride, the former Ann Collins, niece of the Duke of Roxburgh.

That Body of Yours

By James W. Barton, M.D.

INVESTIGATING ASTHMA.

One of the pleasing things in medicine to-day is to see how the 'incurable' diseases of the past are being attacked and many of them rendered curable and many cases prevented. In this list are tuberculosis, pernicious anæmia, and diabetes, diseases that were formerly fatal.

And now another ailment, one which, while not usually fatal, causes much misery to the patient and much distress to the family, is being thoroughly investigated and already many cures are reported.

I refer to asthma.

In Great Britain the Asthma Research Council has issued its yearly report, and outlines the work that is being undertaken at its various research centres. New methods of treatment have been introduced and old ones modified, so that the average asthma patient can now be treated with more hope of success than was formerly possible.

At the "Guy's" Hospital Clinic over three hundred patients have been investigated.

One of the points of great interest is that during an attack of asthma, an albuminous substance is manufactured in large amounts in the urine. This substance probably contains material to which the patient is sensitive, that is this substance, food or other material, so upsets the processes of the body that an asthmatic attack follows.

In addition to this substance, 'urinary proteose,' as it is called, the Council investigated such factors such as diet, heredity, physical habit, dust, pollen, hairs and feathers. The Hospital for Sick Children, London, provided interesting information on heredity. In two out of every three cases some relative of the asthmatic child suffered from asthma.

As a result of the inspection of many hundreds of homes it was concluded that the most common causes were feather or horse-hair beds or pillows, animal pets, and dust.

That dust is a big factor has been proven by Dr. H. C. Gram, Norway, who states that of 366 cases of asthma admitted to hospital 187 cases were helped simply because the modern hospital has light dry wards, kept absolutely free of dust. The bedding is frequently disinfected and thus the development of organic life in it is prevented.

This may help to explain why the correction of nose defects cures some cases of asthma.

It is certainly gratifying to know that asthma is being investigated so thoroughly, and that within reasonable time it will become a curable disease in practically all cases.

New Zealand Seeks Emergency Powers

WELLINGTON N.Z., April 19 (C.P. Cable).—Emergency powers similar to those introduced in Great Britain in 1920 to deal with outbreaks of disorder are sought by the New Zealand Government under the terms of the Public Safety Conservation Bill, introduced to-day in the House of Representatives.

The bill is a direct outcome of the disorders at Auckland last week, when mobs of unemployed and others got out of hand, looted shops and battled official and volunteer police and naval pickets from H.M.S. Philomel. Many were injured and hundreds arrested.

The bill follows the lines of the British Emergency Powers Bill, giving the authorities special power to deal with outbreaks of violence.

INJURIES PROVE FATAL

VANCOUVER, April 19.—W. F. Findlay, well-known local newspaperman, who was injured Saturday night when his automobile crashed into a street car on Granville street bridge, died early today. His is the second death resulting from the accident; his wife, Mrs. Nancy Findlay, succumbing to injuries shortly before noon Monday.

PRESBYTERIAN WOMEN START

(Continued from Page 1)

ford, finance secretary; Mrs. W. W. Carter of Toronto, library secretary; Miss Blanche Armstrong of Hamilton, literature secretary; Mrs. W. W. Bryden of Toronto, exchange secretary; Mrs. George J. Vanston of Toronto, mission band secretary; Mrs. J. A. Milne of Toronto, student secretary; Mrs. A. W. Talbot of Toronto, lantern slides secretary; Mrs. J. R. Hill of Ottawa, Glad Tidings secretary; Mrs. William Ekins of Hespeler, girls' organization secretary; Mrs. Ellen Anderson of Toronto, supply secretary; Mrs. T. E. Langford of Simcoe, home helpers' secretary; Mrs. John Williams of Toronto, young women's and junior auxiliaries secretary; Mrs. J. H. Eaton of Orillia, welcome and welfare secretary; Mrs. D. Mason McLennan of Toronto, press secretary; Mrs. F. R. Reddith of Goderich, general interests secretary; also members without portfolio: Mrs. J. R. Sanderson and Mrs. V. A. Smith, both of Toronto, and Mrs. John Stewart of Appleton. Mrs. H. W. Morgan of this city is the remaining provincial officer without portfolio.

Yesterday, a round table conference was held at four o'clock for members of the board and Presbyterial corresponding secretaries, and supper was served at six o'clock by the ladies of St. Paul's Church. At half-past seven last night, a board of management meeting was held for provincial officers and Presbyterial presidents.

The session opened this morning with a devotional service led by Mrs. J. A. Locheed of Hamilton, and invocation by the Rev. T. A. Barr, Ph.D. Later, prayer for the work of the Ontario Provincial society was offered by Mrs. J. Stewart of Appleton.

The minutes of the last annual meeting, held in Windsor, were read by the recording secretary, Mrs. W. A. Mitchell of Toronto.

A Nominating Committee was appointed this morning, consisting of Mrs. T. Firth of North Bay, president of North Bay Presbyterial, convenor; Mrs. W. J. Hunter of Inglewood, president of Orangeville Presbyterial; Mrs. C. H. Thorburn of Ottawa, president of Ottawa Presbyterial; Mrs. R. C. Campbell of Woodstock, president of Paris Presbyterial; and Mrs. D. Ewart of Cobourg, president of Peterborough Presbyterial.

The members of the Business Committee are: Mrs. John Williams of Toronto, convenor, Mrs. W. Guillock of Ottawa, Mrs. J. H. Inkster of Toronto, Mrs. S. M. Scott of Picton, and Mrs. H .C. McKellar of Hamilton.

Presbyterial Reports.

Reports of Presbyteries were commenced this morning. They included brief sketches of the year's work from the following: Mrs. A. B McDonald of Ailsa Craig, reporting for London Presbyterial Mrs. K. N. Cooper of Collingwood, for Barrie; Mrs. L. E. Waterson of Woodstock, for Paris; Mrs. Norman Anderson of Perth, for Lanark and Renfrew; Miss Grace Stewart of Hamilton, for Hamilton; Mrs. C. S. McDonald of New Liskeard, for Temiskaming; Miss Ethel M. Wren of Uxbridge, for Lindsay; Miss Janet B. Scott of Paisley, for Bruce and Owen Sound; Mrs. Peter McIntyre of Sarnia, for Sarnia; Mrs. Wesley Huston of Lucknow, for Maitland; Miss Gertrude Harvey of Cobourg, for Peterborough; Mrs. G. A. Reid of Belleville for Kingston; Mrs. Calvin Blair of Manotick, for Ottawa; Mrs. T. Firth of North Bay, for North Bay; Mrs. George McDonald of Goderich, for Huron; Mrs. Tape of Windsor, for Chatham; Mrs. W. P. Sutton of Preston, for Guelph; and Mrs. George W. Dodge of Kenilworth, for Saugeen Presbyterial.

In reporting for Lindsay Presbyterial, Miss Wren mentioned that the reports showed more interest in the work and fewer ways of raising money, "showing that people are returning more to the Scriptural way of giving to the Lord."

Miss Wren also said that Lindsay Presbyterial will celebrate its fiftieth anniversary of foundation, in June of this year, while Lindsay Auxiliary has its golden anniversary this month.

In Hamilton Presbyterial, Miss Stewart reported that a deficit in givings was made up, not through the medium of teas nor sales, but by voluntary contributions from the members, of 50 cents each.

The ladies of St. Paul's are looking after their guests in very efficient style. Everything has been planned for their comfort. Meals are being served by the Ladies' Aid Society at Murray Street Baptist Church.

The following are in charge of arrangements:: Mrs. H. W. Morgan, general; Mrs. F. H. Rowan, billeting; Mrs. D. Ewart of Cobourg, reception; Mrs. M. B. Chenhall, music, with Mr. Chenhall playing organ accompaniments for the devotional services; Mrs. F. F. Mason, information; Mrs. E. E. Cox, publicity; Mrs. C. H. Thorburn of Ottawa, railways; Mrs. C. J. Ray, registration; Miss Nina Davidson, Post Office; Mrs. D. Jordan, telephone; Mrs. S. Taylor, baggage; Mrs. W. N. MacDougall of Lakeport, literature. Mrs. J. A. McNabb, trains. Members of the Young Women's Auxiliary and Girls' organizations are acting as ushers.

This afternoon the president, Mrs. W. A. McLennan of Toronto, gave her presidential address, outlining in concise fashion and very eloquent language the activities of the year, and inspiring the members to renewed efforts for the coming twelvemonth.

Pres dent's Address

"Many auxiliaries," said the president, "have carried on this year under most trying circumstances, but they would testify that they have been greatly blessed in so doing. Some have disbanded and this we regret. Membership in the W.M.S. involves three things, an understanding of the work, prayer for the work and giving to its support. While adverse conditions may affect the last, they should not hinder the coming together of all women for study and prayer."

Mr. McLennan mentioned the good work done by Miss Pelton, field secretary and by Miss Jean Cowan, Girls' Work secretary, also the appointment, since the last annual meeting, of a Provincial Student Secretary, in the person of Mrs. J. A. Milne of Toronto.

"Our aim is that we may not lose sight of our students when they leave home to pursue their work, but that some organized effort be made to maintain their church connection during those formative years of conflicting interests. For six years the Candidate Secretary has been asking for a university graduate to become principal of the girl's school in Formosa, and now with another vacancy in British Guiana of a similar nature it is necessary that these and other needs be kept before our Presbyterian students when they are looking for "Investments in Life."

The president announced an increased membership and interest in Mission Bands, Girls' organizations, and Young Women's Auxiliaries.

She went on to impress upon her listeners the value of enthusiastic and concerted effort, especially in the support and maintenance of the church's missionaries.

To-night's program includes the introduction of four graduate deaconesses under appointment to home and overseas fields, by Miss Winnifred Ferguson, principal of the Deaconness' Training Home at Toronto, also an address by Miss Laura K. Pelton of Toronto, Field Secretary of the Council executive.

Sessions to-morrow commence at half past nine o'clock, with provincial reports as the main item in the morning and afternoon. In the evening, Rev. Stuart Parker, D.D., of St. Andrew's Church, Toronto, will give an address.

The meeting closes on Thursday afternoon, when election of officers takes place, from report of the nominating committee.

3 OUT OF 4
Women use Wrong Shade of Face Powder

Experts have shown that there are four distinctly different shades of skin, each requiring a different shade of face powder. By using the exact shade best suited to their skins, 3 out of 4 women might easily increase complexion beauty 100 per cent. Poudre Tokalon is the one face powder that stays on all day or evening indoors or out, in spite of wind, rain or perspiration. The mousse of cream makes it adhere so closely and invisibly, that no one would ever dream the exquisite tint imparted is not your own natural loveliness.

FREE. So that you may test the different shades on your own face and determine which is best adapted to your skin, you may now obtain a de luxe Beauty Outfit, containing four popular and distinct shades of Tokalon Mousse of Cream Powder. The Outfit also contains Creme Tokalon Skinfood for both night and morning use. Simply send 10 cents in stamps to cover cost of packing, postage, etc., to Agent for Canada: H. R. Madill & Co. (Dept. O. 15), Lister Building, Hamilton, Ontario.

Local Analyst Gives Reading Of Actress

Madame Blanche, grapho-analyst of Weller street, this city, to-day received a letter from Jean Harlow, the platinum blonde film star, at present in Toronto, in acknowledgment for a character analysis undertaken for her by the local handwriting expert.

The film star pays tribute to Madame Blanche for her skill in the delineation of character merely from the signature of any person. Madame Blanche, who broadcasts weekly over a Montreal radio station is known to thousands of radio fans all over the North American continent. She states that Jean Harlow is really not at all like the person one sees on the screen cast in parts that give an erroneous impression of her real self. On the contrary she is a person of real charm and accomplishment, and anything but a vacillating gold digger.

NO DEFINITE CONTACT MADE WITH KIDNAPPERS

HOPEWELL, N.J., April 19.—Col. Charles A. Lindbergh says he has been unable to re-establish a definite contact with kidnappers of his 21-months-old son.

"We are extremely anxious to re-establish contact with the kidnappers, and while we sincerely appreciate the co-operation we have received from many press organizations, our attempts are still greatly hampered or made impossible by press activity," said a statement he issued last night.

Prospects Bright For Artificial Curling Rink

MATTER IS DISCUSSED AT ANNUAL GATHERING OF PETERBORO CURLERS

Committee Formed to Interview Individual Shareholders of Rink Company.

OFFICERS ELECTED.

Comprehensive Survey of Past Season is Read by Retiring President, R. L. Dobbin.

Artificial ice was the important issue under discussion at the postponed annual meeting of Peterborough Curling Club held at Charlotte street rink last evening under the chairmanship of Ross L. Dobbin, as a result of which prospects look excediengly bright for definite action on the part of members which may assure facilities for curling throughout the season regardless of weather conditions, in the near future.

Reference was made in the annual report of Mr. Dobbin, retirwinter which had curtailed the activities of local curlers. It was the mild weather also which was largely responsible for the work which was undertaken in the interests of the artificial ice project by J. T. Braund.

After consulting with the executive of the Curling Club early in the season Mr. Braund issued a questionaire to members of the club and also to the shareholders of the Peterborough Curling Rink Company in an endeavor to sound out their opinion on the matter. He reported that replies received in answer to the questionaire had been somewhat disappointing. Any doubts he entertained however so far as the curlers are concerned were dispelled. Largely attended the meeting was entirely in favor of the proposition.

Out of the lengthy discussion that resulted was a resolution on motion of L. Brooks and E. R. Shirley that the executive committee of the club go to the individual shareholders of the Curling Rink Company to put before them a definite proposition and to report back to the club.

Election of Officers.

By acclamation Dr. N. H. Sutton was elected to the presidency for the ensuing year. Other officers were also elected by acclamation as follows:

Honorary president—Ross L. Dobbin.

Vice-president—W. M. Cruthers.

Committeee of Management—N. Hamley, J. T. Braund, Howard Clegg and G. L. Kirkwood.

Open Bonspiel Committee—J. J. Howden, H. F. Foote, Cecil Williamson and Walter J. Oke.

Representatives to the Ontario Curling Association—President Dr. N. H. Sutton and R. L. Dobbin.

Honorary Chaplain—Rev. David Wren.

Auditor—H. C. Sootheran.

Umpire—Herb. Martin.

Financial Report.

In his financial report secretary-treasurer J. W. Mayneord stated that a balance had been carried forward to the new fiscal year of $275.46. During the year past the club had found it necessary to sell a part of its reserves and there was a deficit on the year's operation of approximately $300.00.

The statement had been audited and certified by H. C. Sootheran who, in a letter to the president, stated: "I should like to express my appreciation of the exceptionally fine way in which the books and vouchers are kept by Mr. Mayneord. It is not possible to imagine how they could be improved on."

Retiring President's Address

In his address Mr. Dobbin gave a comprehensive survey of the season just closed. It was as follows:

"The curling season of 1931-32 will probably go down in history as the worst curling season ever experienced, and I expect that as a result my name will be linked with this fact as being president at the time," he said.

"Because of the extremely mild weather, the mildest in 50 years, we had very intermittent curling. In spite of this, we carried on and made one or two records.

"We curled the president vs vice-president match on New Year's Day for the first time in three years.

"We curled on Good Friday, the first time since 1923. Curling was also indulged in Thursday, April 14th, by some of the die-hards.

"The schedule committee, headed by J. T. Braund, was successful in completing the schedule games one day ahead of time. We played double-headers for many nights, but with the co-operation and support of the members, the committee was enabled to complete its program.

"We were able to play all the competitions listed in our program, with the exception of the Open Bonspiel, which we had decided to hold this season after foregoing it last season. Without ice when it was scheduled we had to call it off, which was unfortunate as there were a number of entries from outside clubs as well as our own," he remarked.

"The Neill Trophy was won by Ira Moore's rink, with Wellman of Norwood as runner-up. Twenty rinks in all participated.

"The vice-skips' bonspiel was won by Cecil Williamson, with J. T. Braund in second place.

"The Front-End Bonspiel was won by Reg. Turner's rink, with Rollie Glover's rink in second place. This competition, as usual, produced an extraordinary brand of curling.

"The group winners in the schedule games were the rinks skipped by George Kirkwood, Alex Kay, and George Cairns."

"In the play-offs Mr. Kirkwood's rink won first place, with Alex Kay second, and George Cairns third. The balance of the rinks played off with Walter Oke getting fourth and George Green fifth prizes. Mr. Kirkwood's win was quite deserved. His rink won thirteen straight games, and used a substitute only once during the season. Mr. Kay's rink won thirteen straight games, and used a substitute only once during the season. Mr. Kay's rink is also to be commended as it did not use any substitutes all season.

"The Lakefield-Peterborough Cup was played for this year and won by the Lakefield Club. This is the first time this cup has been played for in several seasons.

"The Ontario Junior Tankard was again won by our boys for the third time in four years, a record to be proud of.

"Our rinks were not particularly successful in the District Cup and Tankard competitions, principally because they were unable to obtain any practice, there being no ice previous to the games.

"Friendly games were played with Millbrook, Cobourg, Toronto High Park, and Toronto Strathcona Clubs.

"During our second winter, on March 23rd, a three-game bonspiel lasting one day was played, with some outside clubs participating. This proved very successful, first prize being won by Alex Kay, with Bill Fletcher in second place, followed by Wilfred Fletcher of Keene.

"All of this curling was accomplished in spite of the adverse weather conditions, on account of which we had practically no curling in December of January—twenty days in February, and twenty-four in March. In an average winter the rink is flooded 45 to 55 times. This year, owing to the large number of spells of soft weather 78 floods were put on, which will indicate the work done by our ice maker this season. Advantage was taken of every drop in temperature. Even as late as March 21st ice was made for curling. Mr. Martin is to be congratulated on the results achieved despite the handicaps.

"The soft weather at the start of the season, no doubt, reacted unfavorably as far as membership was concerned. We had 116 members on our list this season as compared with 138 in the previous season.

"The small membership resulted in reducing our income, so that in order to carry on we are compelled to dip into our reserve, in spite of the fact that the Curling Rink Company reduced the rent from $1,014.00 paid in 1930-31 to $760.00 paid this year. Our thanks are due the Company for this concession which came at a very opportune time.

"The very unfavorable weather for making ice has brought up the subject of artificial ice to the fore once more. After much discussion amongst our own executive, and conference with the directors of the Curling Rink Company, it was decided to send out a questionaire to the membership and the shareholders of the rink company.

"Angus McIntosh who was our caretaker and umpire for over 40 years retired at the beginning of the season, but the executive were able to retain his services in an advisory capacity."

"In conclusion I wish to thank the membership on behalf of the committee of management for their co-operation in making the best of unfavorable weather conditions prevailing during the season just past.

"I would also like to thank the other members of the committee for their support, and the Press for its interest in our activities."

Prize winners were as follows:

Schedule Cup Competition—First, Kendry Cup and blankets presented by W. D. Campbell: A. Pagett, H. Baptie, W. E. Taylor, G. L. Kirkwood, skip. Second, sweaters, presented by Jack Sedgewick: Vic Curry, Cloy Taylor, Ray Bacon, Alex Kay, skip. Third, sweaters, presented by Ray Best: C. Graham, J. S. McGiffin, T. H. Hooper, George Cairns, skip. Fourth, auto rugs, presented by President Dr. N. H. Sutton: A. B. Gates, C. H. Huffman, G. Hill, Walter Oke, skip. Fifth, auto rugs, presented by Alex Kay. S. J. Black, T. Holyman, H. C. Sootheran, George Green, skip.

Vice-skips Bonspiel — Patterson Trophy and sweaters, presented by W. M. Cruthers: R. L. Adams, R. P. Best, Ira D. Moore, Cecil Williamson, skip. Second, auto rugs, presented by Ira D. Moore: C. E. Graham, James Turnbull, J. W. Richmond, skip.

Leads and Seconds Competition—Ross L. Dobbin Trophy and bacon and lard: S. Yeotes, F. H. Dearborn, E. M. Wall, Reg. Turner, skip. Second, Thermos flasks: M. Hamilton, H. B. Hanna, B. Chesler, R. M. Glover, skip.

In outlining the artificial ice project so far as it had advanced, Mr. Braund stated that the questionaire seeking the opinions of interested parties had been sent out to 240 persons, ninety of whom were shareholders of the Peterborough Curling Rink Company. He had received 82 replies and of that number 69 had declared themselves as being in favor of an artificial ice plant.

He did not know if the curlers thought that was sufficient encouragement to go ahead with the project, but he assured them that if they did he as willing to lend his wholehearted support to the scheme. He expressed appreciation for the courtesy he had received in his enquiries from the directors of the Rink Company.

In reply to Alex Kay, Mr. Braund said he had received estimates from some of the largest ice plant manufacturers in the Dominion. He quoted prices as follows: 3 sheets of ice and equipment, $10,000; 3 sheets of ice and equipment to take care of 7 sheets of ice in contemplation of further expansion at some future date, $12,500.00; 7 sheets of ice complete, $17,000. To each of the figures quoted there were certain other sums to be added for necessary alterations to the existing building and other incidentals in connection with the installation of the ice-making plant. To the 3 sheet proposition would be added an additional $1,000.00 making in all $11,000.00 or to the last named proposition providing for the refrigeration of the entire seven rinks an additional $3,000.00 bringing the total cost up to $20,000.00

During the discussion which followed, the majority favored the three-rink proposition, contending that refrigeration of the centre ices would tend to hold the outer ices in mild weather.

After the question had been discussed from all angles the retiring president voiced the opinion that the club was faced with two propositions, and they first had to acquire control of the Curling Rink Company before they could proceed with the artificial ice proposition. On resolution, therefore, the executive committee of the club was authorized to confer with the directors of the Rink Company with a view to coming to a satisfactoy undertaking which will pave the way for reconsideration of the ice question.

Yesterday's Stars

Charlie Root, Cubs—Held Cardinals to four hits and won 3—1.

Roy Johnson, Tigers—Collected triple and two singles against Browns.

Wes Ferrell, Indians—Stopped White Sox with seven hits, to win 2—1.

Heinie Manush, Senators — Drove in five runs with homer and single against Athletics.

Ray Kolp, Reds—Scattered Pirates' five hits and won by shut-out.

Art Shires, Braves.—His three singles against Giants drove in three runs.

Babe Phelps Dodgers.—Blanked Phillies with six hits.

"Canadian tobacco in the opinion of myself and my associates is equal to the finest raw leaf tobacco in the world," the chairman of a London tobacco firm recently told shareholders.

Leafs Even Series With Jersey City Pests

All Set For The Kentucky Derby

With 115 thoroughbreds nominated for the $50,000 American Turf classic which will be run at Churchill Downs, Louisville, on Saturday, May 7, the winner of the 58th renewal of the Kentucky Derby will be sitting on top of the world in an equine sense. Among the sure starters is (No. 1) Burning Blaze, second greatest two-year-old winner in last year who is one of the shortest priced horses in the winter book after Top Flight (No. 2) and Tick On. Top Flight owned by Cornelius Vanderbilt Whitney is considered to have an even chance of capturing the celebrated event. If she does it will be the first time that a filly has been victorious since Regret did the trick in 1915.

CHARLIE ROOT HOLDS CARDS TO FOUR HITS

Cubs Make it Two Straight Over St. Louis by Taking 3-1 Victory.

FAVORITES AT BOTTOM.

Senators Cop 15-7 Triumph Over Athletics—Tigers Beat Browns 14-7.

(By Gayle Talbot, A.P. Sports Writer.)

With the big league ball season one frigid week old to-day, it begins to look like the champion St. Louis Cardinals are to receive what is known as "a run for their money" in the National League.

In losing their fourth straight home game yesterday, the Cards set a new low mark for the last two seasons, dropping into seventh place. Their longest losing streak at Sportsman's Park last season was three straight and only once did they drop four in a row on the road.

Where they started last season's victorious dash with a succession of triumphs, winning eight of their first eleven games and taking a lead they never relinquished they found themselves to-day with only two wins in six starts and a long, uphill climb before them.

Will Not Have Runaway.

It is probable Sergeant Street's boys will collect themselves in the near future and move up around the top, but the odds are long against their making another such runaway as that of last year. Charlie Root of the Cubs set them down with four hits yesterday and would have scored a shutout but for an error by Rookie Bill Herman in the ninth. The score was 3-1.

The one cheering note so far as the Cardinals are concerned lies in the fact that the New York Giants, generally regarded as their most dangerous rivals, have got away to an even worse start. Walter (Huck) Betts of the Boston Braves handed the McGrawmen a 7 to 1 beating yesterday, sending them definitely into the basement.

Herman Back in Form.

Led by Babe Herman and Ray Kolp, the Cincinnati Reds further aroused their constituency with a 5-0 win over Pittsburgh. Kolp held the Pirates to five hits, while Herman drove in four of the Reds' runs with a double and a home run.

Babe Phelps, a sensation for Brooklyn in 1930 and a flop in 1931, made his 1932 debut by blanking the Phillies 8-0 on six hits Glenn Wright Dodger shortstop, hit a home run and two singles.

The Washington Senators supplied the fireworks in the American League with a crushing 15-7 triumph over the Athletics. Walt Johnson's proteges topped things off with a six-run splurge in the ninth, to which Sam West and Joe Judge contributed homers.

Ferrel Registers Second Win.

Wes. Ferrel of the Cleveland Indians registered his second victory and stopped the Chicago White Sox 2-1. Vic Frasier pitched sterling ball for the losers, permitting five hits in eight innings, but the Sox made six errors behind him.

Whitlow Wait of Detroit likewise scored victory No. 2 as the Tigers took a loose one from the St. Louis Browns, 14-7. The Tigers knocked Sam Gray from the hill in the fourth.

The Yanks and Red Sox were not scheduled.

ADVERTISE IN THE EXAMINER

BASEBALL RESULTS

INTERNATIONAL LEAGUE

	Won	Lost	P.C.
Newark	5	1	.833
Buffalo	5	1	.833
Rochester	3	2	.600
Reading	3	3	.500
Baltimore	3	3	.500
Toronto	2	4	.333
Jersey City	1	4	.200
Montreal	1	5	.167

Yesterday's Results

Toronto	11	Jersey City	6
Newark	7	Rochester	0
Buffalo	7	Reading	4
Baltimore	17	Montreal	2

To-day's games—Toronto at Jersey City; Rochester at Newark; Montreal at Baltimore; Buffalo at Reading.

AMERICAN LEAGUE

	Won	Lost	P.C.
Washington	4	2	.667
Detroit	4	2	.667
New York	2	1	.667
Philadelphia	3	2	.600
Chicago	4	3	.571
Cleveland	3	3	.500
St. Louis	2	5	.286
Boston	0	4	.000

Yesterday's Results

Washington	15	Philadelphia	7
Detroit	14	St. Louis	7
Cleveland	2	Chicago	1

New York at Boston, not scheduled.

Games to-day—St. Louis at Detroit; Cleveland at Chicago; Washington at Philadelphia; New York at Boston (2 games).

NATIONAL LEAGUE

	Won	Lost	P.C.
Chicago	4	2	.667
Philadelphia	3	2	.600
Brooklyn	3	2	.600
Boston	3	2	.600
Cincinnati	4	3	.571
Pittsburg	3	4	.429
St. Louis	2	4	.333
New York	1	4	.200

Yesterday's Results

Boston	7	New York	1
Brooklyn	8	Philadelphia	0
Cincinnati	8	Pittsburg	0
Chicago	3	St. Louis	1

Games today—Boston at New York; Philadelphia at Brooklyn. Only games scheduled.

AMERICAN ASSOCIATION

	Won	Lost	P.C.
Indianapolis	6	1	.857
Kansas City	4	1	.800
Louisville	4	2	.667
Milwaukee	3	2	.600
Minneapolis	3	3	.500
Columbus	2	3	.400
Toledo	1	4	.200
St. Paul	0	7	.000

Yesterday's Results

Columbus	10	Milwaukee	0
Kansas City	10	Toledo	1
Indianapolis	5	St. Paul	4
Minneapolis	4	Louisville	2

Today's games — Milwaukee at Columbus; Kansas City at Toledo; St. Paul at Indianapolis; Minneapolis at Louisville.

FIGHTS LAST NIGHT

Paris— Kid Francis, Italy, outpointed Eugene Huat, France, (10).

New York — Fanta Nekolyn, Czechoslovakia, outpointed Jay Macedon, Jersey City (10); Marty Sampson, New York, outpointed Eddie Murdock, Tulsa, Okla., (10).

Boston—Emile (Spider) Pladner, France, outpointed George Ostrow, Revere, Mass., (10); Freddie Lattenzio, France, outpointed Earl Duquette, Cambridge, Mass., (8).

Syracuse, N.Y.—Bob Moody, Syracuse, stopped Meyer (K.O.) Christner, Akron, O. (6); Johnny Delaney, Syracuse, outpointed Rosi Baker, Indianapolis (6).

Terre Haute, Ind.—Jack Chavez, San Francisco, outpointed Ray Tramblie, Rockford, Ill., (10).

New Orleans — Battling Shaw, Mexico City, stopped Ervin Berlier, New Orleans (8).

St. Louis—Joe Chnouly, St. Louis, outpointed Johnny (Peewee) Kaiser, St. Louis, (10).

Noiseless clogs, made in Bolton, England, are more popular abroad than at home.

CATS' ERRORS AIDS TORONTO GAIN 11-6 WIN

Frank Barnes Gets Credit for Second Victory of Year for Leafs.

BIRDS DEFEAT ROYALS.

Oriole Slugmen Connect for Four Circuits in Twenty Hit Splurge.

JERSEY CITY, April 19.—There was a turn for the better in the weather in the Jersey sector of the International League to-day and the Maple Leafs showed their appreciation of the change in the temperature by knocking off the Skeeters by a score of 11-6 and moving out of last place. Frank Barnes got credit for the first victory here and the second 1932 win for Toronto, but didn't last through the contest, getting into a jam in the eighth inning and turning over to young Glenn Liebhardt a packed house and a five-run lead.

Liebhart headed off the Jersey City rally, fanning pinch-hitter Outen as a starter, and would have come through with a hitless relief stunt but for a scratch blow by Captain Hunnefield in the ninth.

Barnes was practically invincible up to the sixth, the score at that time being 9-1 in his favor. He only had permitted two hits and one of these became a safety on a hit-and-run play, pulled off in the opening inning by Hunnefield, with Brown, who had walked, en route for second. There were two down in the sixth when the residents started after Barnes. Three hits, the last a double by Barnhart, gave them two runs and they obtained three more in the following round on homers by Veltman and Brown and a walk to Morrow. Clancy, first up in the eighth, skied out, but Barnhart and Layne negotiated hits and Pittenger drew a pass. The left-hander passed out of the picture then, and right-hander Liebhardt arrived to halt the Jersey City attack. Glenn halted it all right.

Bears Take the Honors

In their first two hand-to-hand grapples with the Rochester Redwings—the club they hope to beat for the International League pennan—the Newark Bears have walked away with all the honors.

After edging out a 9-8 decision over he Redwings in the first game of the series Sunday, the Bears made it two in a row yesterday, 7-0 behind the great pitching of the righthanded recruit, Harry Holsclaw.

That victory enabled Newark to remain in a tie for the league lead with the Buffalo Bisons, each with five victories and one defeat.

Holsclaw set the league champions back with five hits and yielded only one base on balls to win his second game of the season. It was not until the ninth that Rochester got a man as far as third base. Newark pounded Ray Starr for 11 hits and all their runs in the seven innings he worked. Jesse Hill drove in three runs with a single and double.

Buffalo easily walloped Reading, 7-4, bunching hits for three runs in the third and fifth innings. The Bisons collected 14 hits, five for extra bases. Reading's eight hits included home runs by Poole and Legett, the latter's coming when he batted for Bramhall in the ninth.

Baltimore unleashed a 20-hit attack on the Montreal Royals to win, 17-2. In the Oriole hit collection were home runs by Packard, Arlett, Jordan and Boyle and doubles by Sand, Heffner and McGowan. Ken Holloway held Montreal to five hits.

Wrestling Last Night.

CAMDEN N.J.—Gus Sonnenberg 210 Boston split two falls with Alan Eustace 215 Kansas (Sonnenberg first 44.08; Eustace second 23.35); Leo Numa 220 Seattle threw Louis Allaire 210 France 21.35.

LEWISTON, Me.—Pat McGill, 215, Nebraska, won by default from Lee Wykoff, 212, St. Louis (Wykoff first fall 19.20; McGill second 12.39; third fall to McGill when Wykoff unable to continue.); Jack Sherry, 222, Chicago, threw Al Mercier, 208, Montreal; Al Morelli, 207, Boston, threw Nick Skotos, 201, Greece.

PITTSFIELD, Mass.—Boris Demitroff, 202, St. Louis, won two falls out of three from Kara Pasha, 215, Turkey, (Demitroff first 19.10; Pasha second in 5.40, and Demitroff third on foul); Charles Leahman, 212, Omaha, drew with Marin Plestina, 230, Chicago, 30.00.

MONTREAL, Que.—Henri Deglane, Montreal, won in straight falls from D. Len Hall, Nebraska, 21.00 and 12.00; Billy Bartush, 235, Los Angeles, drew with Jim Fatroff, 224, St. Louis, 45.00; Raoul Simon, 232, France, threw Stanley Sitkowski, 218, Boston, 8.20; Pat Riley, 194, New York, threw Jack Foreskren, 210, Minnieapolis, 14.05.

DALLAS, Tex.—Hugh Nichols, 168, Mexia, Tex., defeated Henry Stoeff, 174, Austria, in two straight falls, 58.00 and 18.00; George Sauer, San Antonio, Tex., threw Fred Kupfer, Philadelphia, 19.00.

"How does he keep it up for hours?"

IN

Penmans

Lightweight Underwear

FIVE SOCCER TEAMS ENTER LOCAL LEAGUE

Gordon S. Matthews Sponsors Canadian Packers—Clubs Awaiting Opening Date.

DELORO ALSO ENTERS.

After many anxious weeks awaiting the decision of the local teams to make official entry, the Peterborough and District Football Association were faced with a serious problem of only having two teams from the city—Canadian General and Celdonians—and two outside aggregations from Port Hope and Deloro.

The Canadian Packing enthusiasts informed the local board that they would continue, if they could get the preliminary expense, which included the entry fee, all cup tie competition payments, guarantee assignment and regular "signing on" forms from the Ontario Football Association.

A Sporting Benefactor

For many years the Canadian Packers have gained a highly creditable reputation in local soccer circles, which provided the finest calibre of sportsmanship, also providing excellent relaxation so essential to many players in the city.

Two-thirds of the teams were members of the local plant and the most prolific scorer was one of them. Again through the splendid sporting spirit of Gordon S. Matthews, the local manager of the Canadian Packers, Ltd., a representative team of that name will enter the P. and D.F.A. by his generous gift to the local association, who took the responsibility of aiding the C.P.L. in their predicament.

Five Team League

The Canadian General, Caledonians and Canadian Packers will comprise the local entries; while splendid attractions will be provided by Port Hope and Deloro, to make a five-team league.

Deloro Confirmation

A communication from Deloro Football Club intimated that they would be participants in the league this year again. They suggested that the board consider their recommendation that the games between Port Hope and Deloro be home-and-home games with points counting double, which would mean that each team would have to make only one trip. It was finally recommended that the two outside teams send representatives to the next meeting on Monday evening, May 2nd, in Chamber of Commerce Rooms, when the subject will be discussed.

Referees Requested

A special invitation is extended to all referees of last year to make their application as soon as possible. The conditions and arrangements are the same, also the remuneration not changed. Send applications to Stan. Gillespie, Lock street.

Instead of the regular meeting next Monday night, the members of the board, along with their friends, will hold a work party on King Edward Park, commencing at 6 o'clock.

The Japanese-owned Pushun mine in Manchuria is producing 7,000,000 tons of coal a year.

A COMPLETE Printing Service LOW PRICES

Our Boarding House . . . . . By Ahern

Windsor Combines Win East Canada Cage Title

LAST TIMES TO-NIGHT—7 and 9

Ernst LUBITSCH'S

'BROKEN LULLABY'

LIONEL BARRYMORE • NANCY CARROLL • PHILLIPS HOLMES

BASED ON MAURICE ROSTAND'S PLAY "THE MAN I KILLED"

WEDNESDAY AND THURSDAY

Meet MAHATMA ROGERS

He's a tonic in a tunic—bamboozling a desert sheik and beguiling a treacherous brunette.

WILL ROGERS in BUSINESS and PLEASURE

with JETTA GOUDAL, JOEL McCREA, DOROTHY PETERSON, BORIS KARLOFF

from BOOTH TARKINGTON'S novel "The Plutocrat." Based on the comedy by Arthur Goodrich. Directed by DAVID BUTLER

FOX PICTURE

Capitol THEATRE

2.30, 7.00, 9.00

HOCKEY: Maple Leafs vs. Canadiens

Thursday's Revival Feature

NORMA SHEARER in "DIVORCEE"

BORDER GIRLS CAPTURE TITLE

Windsor - Walkerville Alumni Defeats Montreal Y.W.H.A. 75-53 on Round.

NOW MEET EDMONTON.

TORONTO, April 19. —(C. P.) — Windsor - Walkerville Alumni's speedy women's senior basketball team are today senior monarchs of the east. Displaying the same speed and sniping ability which carried them to a clear-cut triumph in the first game of the total-point series with Young Women's Hebrew Association of Montreal, they hung up their second straight victory last night 43-33 and captured the round 75-53.

They will now meet Edmonton Grad's senior monarchs of the west for the Canadian title.

Windsor-Walkerville Alumni, Ontario senior champions, leave for Saint John today where they meet Trojans, Maritime champions in the Eastern Canada final. Bill Butcher, sturdy guard of the Ontario quintette, will not make the trip with the Borderites, so they will be considerably weakened for their two-game series.

In the west Raymond Union Jacks meet Winnipeg Toilers in the first game of the total-point series to decide which club will advance into the Dominion finals. Following their clear-cut triumphs over Westminster Adanacs and Saskatchewan University the perennial Alberta champions are favored to capture the round from the Manitoba champions.

DISTRICT WINNERS MEET IN HAMILTON

Large Entry List for Ontario Amateur Boxing Committee.

HAMILTON, April 19. (C.P.) — With the central and western Ontario amateur boxing championships completed, a huge entry list has been compiled for the Ontario championships here on Thursday and Friday of this week. The finalists in the Ontario title meet will automatically become eligible for the Dominion championships and Oympic trials at Toronto on May 12, and 13.

Following is the list of entries for the provincial tournament here, to which a few more names may be added by the Ontario branch of the A.A.U. of C.

112-pound class—Horace Gwynne, Central Y.M.C.A., Toronto; Joe Abromovitz, Classic A.C., Toronto; A. Canzano, Elmgrove A.C., Toronto; T. McPherson, unattached, Toronto; Jackie Callura, Lennox A.C., Hamilton; Joe Cutia, Lennox A.C., Hamilton; Harry Mathews, Classic A.C., Hamilton; M. Cherrie, Walkerville.

118-pound classic—B. McLarron, Classic A.C., Toronto; S. Lovespring, Y.M.H.A., Toronto; Art Hunter, Foster A.C., Peterborough; E. Ahston, Dufferin A.C., Toronto; Chic McCarthy, Classic A.C., Hamilton; Gordon Goodman, St. Thomas; George Duncan, Walkerville; (one more to be selected).

126-pound class—Ray Cook, Premier A.C., Toronto; W. Hughes, Calssic A.C., Toronto; Mel Glionna, Dufferin A.C., Toronto; Mel Glionna, Dufferin A.C., Toronto; Joe Bagnato, Elmwood A.C., Toronto; Don Richards, Polytechnic A.C., Hamilton; Jimmy Fraser, Dominion Glass A.C., Hamilton; Dan Ward, Mac's A.C., Hamilton; Frank Hazell Lennox A.C., Hamilton.

135-pound class—W. Humphries, Premier, A.C., Toronto; F. Battaglio, Premier A.C., Toronto; Frank Genovese, Maple Leaf Boxing Club, Toronto; Chester Gabriel, Kirkland Lake; Harvey Fleet, Kitchener; Harley Stonehouse, Polytechnic A.C., Hamilton; Stan Brammner, Kitchener; Archie Sparrow, Plytechnic A.C., Hamilton.

147-pound class — D. Patrick, Camp Borden; E. Carnegie Premier A.C., Toronto; F. Pidgeon, Parkdale Boxing Club, Toronto; Howard Williams, Kirkland Lake; Roy Adams, Canadian Wadsworth, Hamilton; Vince Barrie, St. Thomas; Art Ardix, Guelph.

160-pound class — Paul Amato, Parkdale A.C., Toronto; Curly Duncan, Premier A.C., Toronto; E. McLennan, London; Charles Bear, London.

175-pound class—Ted Phillips, Central Y.M.C.A., Toronto; C. Rhemey, Premier A.C., Toronto; H. Longert, Toronto University; oDn Maitch, Brantford; R. Willis, Classic A.C., Hamilton.

Practice for Olympics

A school of well-known sprinters make use of the Stamford Bridge track every Sunday morning, with the assistance of Albert Hill, the dual Olympic Games winner of 1920, as coach, in preparation for the coming season.

The first full course 100 yards trials were held recently, and once again E. I. Page, the national champion, proved his superiority. But only by a small margin, for George Saunders, the "Poly" international finished less than six inches behind him, after having had a slight advantage at half-way. The time recorded by the three expert watchholders was 10 1-5 seconds, which is satisfactory for this time of the year.

Another Marathon Swim Champion

BABY WRIGHT STEPS OUT

Here we have Mrs. Joseph Wright, Jr., and her young daughter, Diane Martha. Mrs. Wright, the former Martha Norelius of Sulphur Springs, W.Va., became a Canadian citizen following her marriage to Joseph Wright, Dominion Diamond Sculls winner. An Olympic swimming champion for the United States for 1924 and 1928, Mrs. Wright first came to Canada in 1929, when she captured the world's professional championship at Toronto. Just a week ago, young Diane Wright took her first step out into the world, and here we have her putting her best foot forward.

Regent

LAST TIMES TO-NIGHT BUCK JONES in "THE FIGHTING SHERIFF" A Thrilling Western.

WEDNESDAY - THURSDA Y - FRIDAY

Her Husband Liked Blondes–So She Brought One Home. See

—with—

NOEL FRANCIS EDWARD EVERETT HORTON

A Sparkling, Speeding Show, played by grand cast of favorites in the week's liveliest show.

SPORTS Day by Day

HOCKEY, BOWLING CURLING BASKETBALL AND BOXING

CASUAL COMMENT

Bowlers in the Inter-Alley 5-Pin League play to-night at these places: Group 1 at Duffus', Group 2 at the Knights of Columbus, and Group 3 at the Y.M.C.A. The first two groups have only one more week to go after to-night, while Group 3 lasts a week longer, and then the play-offs.

• • • • • • •

Duffus leads in Group 1 with seven points, followed by the Knights with five and the "Y" with four. In Group 2, K. of C. is out in front with nine points, "Y" bowlers are next with six, and then the Duffus team with one. The Duffus boys are leading the parade in Group 3 with eleven points, their nearest rivals being the "Y" crew with a lone point, while the Knights have nil.

• • • • • • •

Babe Bogardis, former Peterborough hockey star, was in town over the week-end visiting friends, before starting his summer job with the customs in Fort Erie. He had a fine season with the champion Buffalo team of the International League. The Babe says several of the Bisons will go up to the National League next winter, including Carl Voss, the Kingston forward who has been starring all year. Carl led the loop in scoring, although low scores were habitual in this circuit.

• • • • • • •

A large turnout is looked for at the first East Peterborough Baseball League meeting being held at eight tomorrow night at Duffus'. Managers, prospective managers, players and anyone interested in this circuit should be on hand in order to get a line on activities for this summer.

• • • • • • •

Ball players figuring on trying for a senior berth here this summer owe it to themselves to take in the indoor drills at the "Y," the first one being to-morrow evening at seven o'clock. Condition will count considerably when they take to the outdoor diamond in about three weeks' time. Bring along gloves and warm up on Wednesday night for an hour.

• • • • • • •

The Examiner has received from an anonymous correspondent a letter dealing with last Friday night's boxing bouts. Before such a letter can be printed, it is necessary that the communication should be signed by the writer. A pen-name may be used, but it is necessary for The Examiner to know the identity of the correspondent, a rule that applies to all communications submitted to this paper for publication.

• • • • • • •

Some of the O.H.A. hockey players who have signified their intentions of playing box lacrosse on the city teams this summer are Bill Calladine, Jack Gardner, "Gamey" Jarvis, Pat Calladine, Doug. Hatton, "Red" Creighton, and Ira Dundas. And there'll be more yet, most likely.

• • • • • • •

Several newcomers to the ring game will be seen at the Pioneer A.C. boxing show at the Legion Hall to-morrow night. The curtain-raisers are those popular kids, Jerry Belland and Pat Jordan, re-matched. They are followed by Fred Lustich and David Peters, the former of the Foster Club. These boys are a bit green in the science of the game, but battle hard from the drop of the hat.

• • • • • • •

"Dutch" McIlmoyle, Foster fighter, and "Hap" O'Toole, should stage another Laderach-Lee slugfest, with Earl Harrington meeting a comer in Ned Vtiarelli, well-known juvenile hockey player. Tommy Heffernan goes on against another tough boy in Jack Minicola, making five all-local prelims. Then come the three main scraps, Mel Allen with Ned Minicola, Ed. Delhaney and Fred DeCarlo, and Billy Hughes, Ontario champion, against Tony Minicola. Sounds pretty good.

• • • • • • •

Some good action pictures of the Canadiens and the Maple Leafs, Stanley Cup champions, may be seen at the Capitol Theatre To-morrow night. The famous kid line of Jackson, Primeau, and Connacher looks good against Howie Morenz and his Flying Frenchmen.

• • • • • • •

Dr. N. H. Sutton was elected president at the annual meeting of the Curling Club last night. The season's prises were presented the various winners, and the matter of artificial ice for next winter came in for much discussion. The curlers are quite hopeful along that line.

LOCAL BOUTS ON WEDNESDAY

Several Newcomers to Ring Will Make Their Debut in Pioneer Club Show.

THREE TORONTO ARTISTS.

The complete line-up of matches for the Pioneer Club's fight card at the Legion Hall to-morrow night shows eight bouts, five of them being all-local and featuring several boxers making their ring debut before the public. The main three scraps are between good Toronto mittsers and the best of Jerry Coughlin's stable. Billy Hughes, Ontario champion, headlines the program against Tony Minicola in the 126-pound class.

Fred DeCarlo, battling local Italian who is rapidly building up a strong fan following, fights Ed Delhaney, a shifty Queen City pug. with a sock in both hands. Ned Minicola is matched with Mel Allen, one of the best of the Toronto welters, a speedy ring veteran who can box or fight with equal ease and effectiveness. They are being brought here tomorrow by "Red" Gallagher, of the Classic A.C.

In the main prelim., Tommy Heffernan, Foster club, meets a promising new-comer, Jack Minicola. They follow Earl Harrington, of the Alpha stable, and Ned Vitarelli, local juvenile hockey player who has been doing some fine fighting lately in the gym. "Dutch" McIlmoyle, another Foster boy, stages a slam-bang battle against "Hap" O'Toole, as they both like to mix it and pack kayo wallops. Fred Lustich, of the Foster Club, and Dave Peters, are both newcomers to the tin ear game, and both look like coming scrappers. They follow the popular curtain-raisers, "Young" Belland and "Irish" Jordan III.

All these boxers are in good condition and should make up an eight-bout card filled with action. The fights start there tomorrow night at 8.30, and competent judges and a referee will be named before the show starts.

QUEBEC QUINTET LOSE AT LONDON

Aces Secure 28-point Lead for Intermediate Cage Honors.

LONDON, Ont., April 19 (C.P.) —Eastern Canada's Intermediate Men's basketball laurels to-day appear headed for London, where Y.M.C.A. Aces of this city last night trounced Montreal C.N.R., champions of Quebec, in the first game of the Eastern Canada final.

Before one of the largest crowds to witness a cage game in years, the Londoners displayed sparkling team work and excellent sharp-shooting in trouncing the visitors 44-16, in the first game of a total-score series. The second game will be played Wednesday.

Utilizing their height advantage while the visitors appeared leg weary after their long train journey, London took a commanding lead at the start and were in front 25—3 at half-time. C.N.R. appeared to get going in the second half and bagged 13 points to 19 for the locals.

Rangy Marvin-Noble, right forward of the Londoners, was the scoring hero of the night, figuring in 21 points. John Donaldson, sub forward, was the high marksman for Quebecers with six points.

LOOKING TO LATIN AMERICA FOR MAJOR OLYMPIC UPSETS

Southern Countries Will Send Small But Select Contingents to Los Angeles.

CHILE BIG THREAT

(By Maxwell Stiles, Special to The Examiner.)

LOS ANGELES, April 19—South America, as we have already discovered in reviewing Argentina, has developed some amazing athletes who should be in the front rank of competition during the Olympic Games at Los Angeles next summer. E. M. Beers, an American coach who now has something to do with a dude ranch in Arizona, expresses the opinion that Latin America will provide many of the major upsets of the tenth Olympiad.

There are at this writing no Olympic attaches in Los Angeles representing Chile or Brazil, nor indeed three other countries to be discussed in this article—Panama, Cuba and Porto Rico. It is therefore impossible to report at this time just what these countres plan to do with regards to Olympic participation.

It may be assumed, however, that the Olympic committees of these nations are in a huddle discussing the ever-present problem of finance and that they will come up with one plan or another to send their best athletes to Los Angeles. The contingents will not be big, but they will be select. This article will give the names and records of some of the available talent.

Front Rank Hammer Tossers

Chile, due largely to the influence of Coach Beers, is strong in at least eight track and field events. Brazil may produce a winner in the 400 metre hurdles and a place man in the pole vault. It is expected also that Brazil will compete in fencing and shooting and possibly in other events. Chile is said to possess some fine fencers and may enter other Olympic sport as well.

Perhaps Chile's outstanding athlete is Miguel Plasa, who placed 2nd to El Ouafi of Morocco (competing for France) in the 1928 Olympic marathon. Plaza has a mark of 2 hours 33 minutes 23 seconds, made in 1928 at Amsterdam. Just how fast he is to-day remains a mystery, but it is certain that Plaza must be reckoned with. These marathon fellows have a habit of improving with age.

Chile has three hammer throwers in the very front rank. One of these, named Bayer, threw the hammer 168 feet 6 inches last year. Barticevic and Goic are credited with 164 feet.

Two Chilean sprinters, Gutierez and Wagner, were clocked in the splendid time of 10.7 seconds for 100 metres last year. Salinas ran 200 metres in 22 seconds and 400 metres in 48.8 seconds. Medel ran 800 metres in 1.55 and 1,500 metres in 4.03.

Belissario Alarcon ranks as one of the world's best distance runners, with 15.06 for 5,000 metres, and 31.30 for 10,000.

Sorruco ran the 110 metre hurdles in 15.4 seconds while Miller showed great promise in the 400-metre hurdles with 55 seconds flat.

Burgos leads Chile's high jumpers at 6 feet 2 inches, Etrada and Geophert have done 6 feet. Moura leaped 22 feet 11¾ inches in the broad jump. Conrads put the shot 45 feet 10½ inches and Benopres threw the discus 145.61 feet. Santisbury reached 187 feet in the javelin.

Brazilian Contenders

Brazil has two men in the 400-metre hurdles who equaled the time made by Victor Burke in the American national championships last summer, 54.2 seconds. These men, Silvio Padilla and Magelhaus, cannot be overlooked in this event.

Castro, Brazil pole vaulter, leaped 13 feet 6⅛ inches last summer, Nell and Puga each did 13 feet 1¼ inch.

Cuba has two fine sprinters in C. Rodrigues and Torriente, the former having covered 100 metres in 10.6 seconds in 1930 and the latter in 11.1 seconds last year.

READ THE WANT ADS.

Voice of the People

Letters to be printed in the Voice of the People column must be received at The Examiner Office by 5 p.m. on the day before insertion. All letters must be signed by the writer although a pen name may be used when inserting non-controversial subject matter.

A NEUTRAL REFEREE.

Sporting Editor.

Dear Sir,—I beg to differ with you in regard to your report of the Lesurf-DeCarlo fight at the Legion Hall Friday night. You say that Lesurf won every round. How do you get that way! I would say Lesurf had a slight edge on DeCarlo in the first two rounds, but the third round was DeCarlo's.

I would suggest for the benefit of the fight game here, keep that referee out of the ring. His action in that third round of the DeCarlo-Lesurf fight was uncalled for; it was so rotten that it smelled bad.

I have seen many fights in the Old Country, where the referee conducts the fight from outside the ring. In the clinches the referee simply says break, and any fighter persisting in holding after being warned would be disqualified. That's fair.

I have seen plenty of the fight game in both this and the Old Country, and have never seen a more lobbside attempt at refereeing.

The referee and judges should be neutral. They should not be members of the various clubs from which the boys are fighting. Then the boys fighting will get fair treatment.

Young DeCarlo put up a great fight Friday night, against the both of them.

Hoping that you will please publish this. I remain, yours ever,

A Fight Fan.

Major League Leaders

(Including Games of Yesterday)

NATIONAL LEAGUE

Batting— Urbanski, Braves; Wright Dodgers, .421.

Runs—Collins and Adams, Cardinals and Suhr, Pirates, 6.

Runs batted in—Frisch, Cardinals, 8; Herman, Reds, 7.

Hits—Herman, Reds and Suhr, Pirates, 11.

Doubles—Wright, Dodgers and Frisch and Collins, Cardinals, 4

Triples—Herman, Reds, 3; Heath Reds 2.

Home runs—Vergez, Giants and Collins, Cardinals, 2.

Stolen bases—Paul Waner, Pirates, 3; Whitney, Phillies 2.

AMERICAN LEAGUE

Batting—Byrd, Yankes, .615; Foxx Athelt:cis, .579.

Runs—Foxx, Athletics, 8; Johnson, Tigers; Goslin, Browns and Gehrig and Byrd, Yankees, 7.

Runs batted in—Ruth, Yankees and Manush, Senators, 9.

Hits—Johnson, Tigers, 12; Foxx, Athletics, 11.

Doubles—Goslin, Browns; Blue, Whitesox, 4.

Triplets—Dickey, Yankees, 2. (many with one).

Home runs—Foxx, Athletics, 4; Ruth and Byrd, Yankees, 3.

Stolen bases—Vosmik, Indians, 2; (many with one).

Elder Is Injured In Montreal Race

MONTREAL, April 19 (C.P.)—After a night of jams and spills during which the field was reduced from 12 teams to 10, "Torchy" Peden, Victoria, and Jules Audy, Montreal, were leading in point totals at 8 a.m. in the six-day bicycle race here to-day. It was only in points the team was leading, however, as seven were tied in laps. Peden and Audy had 106 points run up in furious sprints. Nearest them were Bernhard Stubecke and Maurib Declerck with 89 points.

Lew Elder, Toronto cycling star, was taken to hospital after he and Stubeck locked handlebars rounding a turn and his collar bone was broken in the fall. Stubecke was fined $10 for rough riding.

Astor's Mannamead Scratched from Derby

LONDON, Apr. 19 (Canadian Press Cable)—Lord Astor's Mannamead, one of the best juveniles of the English turf last season, and his stablemate Wisborough have been scratched from the Derby which will be run at Epsom Downs on June 1.

Mannamead's training has been unsatisfactory and the colt was not quoted in the last call-over of betting odds, when W. M. G. Singer's Orwell, a Gainsborough colt, was established favorite for the blue riband at 10 to 3 against.

The withdrawal of Mannamead leaves Cockpen and Miracle as Orwell's chief rivals for the greatest of the classics.

SCREEN ODDITIES by Captain Roscoe Fawcett

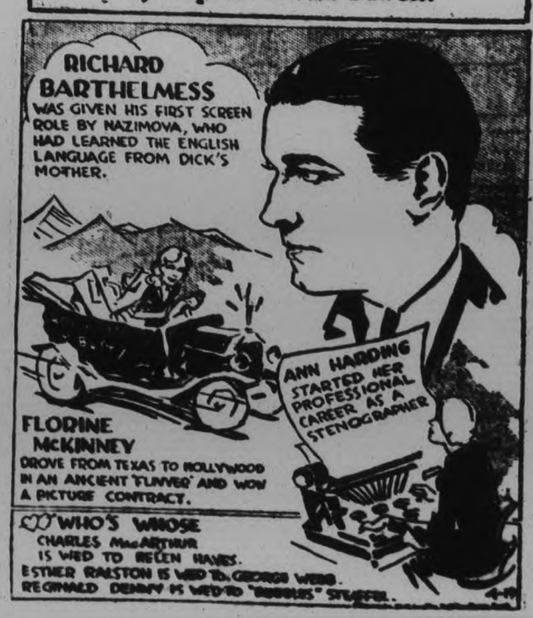

Cambray Farmer Is Charged With Theft

LINDSAY, Ont., April 19 (Special to Examiner).—W. G. Laurenson, a 22-year-old farmer, living near Cambray, was brought to Lindsay by Provincial Officer Jos. Nelson yesterday afternoon, charged with the theft of governors from a threshing machine on the farm of Fred Croak, Fenelon Township. The governors are valued at forty dollars, and Laurenson's alibi was that he was working on an invention and needed the governors, which he could not buy. The governors were found on a gasoline engine on his farm, and others in the barn of his father-in-law. He was remanded for a week.

BURGESS BEDTIME STORIES

JERRY MAKES UP HIS MIND

(By Thornton W. Burgess)

'Tis indecision adds to cost,
And through it all is often lost.
—Jerry Muskrat.

Jerry Muskrat awoke. He had been asleep for some time. Now as he opened his eyes he at first couldn't think where he was. Then he remembered that the rising water in the Smiling Pool had driven him from his snug house there to this other house in the bank. This bedroom where he now was was just under the sod, well back from the edge of the bank. The air was fresh and sweet, for there was a little hole to the surface, a hole carefully hidden by a little pile of sticks loosely laid over it.

Jerry yawned once or twice. "This isn't so bad," thought he. "It might be a lot worse. After a while the water will go down and then I can return to my other house if I want to. Perhaps I won't want to because it may be too wet inside to live in for a while. Perhaps there won't be any house when the water goes down. Well, if there isn't it doesn't matter. This house is better for summer anyway and when fall comes I can build a house in the Smiling Pool."

Just then he heard some one coming up the hall and a second or two later Mrs. Jerry appeared. "So this is where you are!" she exclaimed. "I thought as much."

"I thought you would think so," replied Jerry good naturedly. "You were off visiting somewhere when I left the other house. I didn't leave until I had to. The water drove me out. I came straight over here."

"You didn't give a thought about me," sniffed Mrs. Jerry.

"Oh, yes I did," replied Jerry. "I knew that you were at a neighbors and were all right, and I knew that when you returned home and found the house was flooded you would have the good sense to do the same thing I had done and come over here. If the water is running as fast as it was when I swam here you must be tired. I was so tired that I took a nap. I was just thinking of going out to see how things look."

"Don't," replied Mrs. Jerry tartly. "The water is higher and swifter than it was when you came here and you don't want to swim against it unless you have to. I'm so tired I'm ready to drop. When I last saw it only the top of our other house was above the water and I doubt if even that is now. Move over and give me room. My, but it is good to be here. I do hope we won't be driven out of this home."

"Of course we won't, my dear,"

"So this is where you are!" she exclaimed. "I thought as much"

replied Jerry in a tone of more confidence than he really felt.

"You never can tell," replied Mrs. Jerry glumly. "What has happened once can happen again, and you haven't forgotten the time when the Green Meadows were flooded and all who were living on them were driven from their homes."

"Indeed I haven't forgotten it," replied Jerry. "But such a thing just couldn't happen again."

"Don't be too sure. That water is still rising and the rain hasn't stopped yet," grunted Mrs. Jerry. Then she yawned and in two minutes was fast asleep, for she was very tired.

Jerry, having had a nap, couldn't go to sleep again. Presently he crept over to the entrance to the hall and started down this. He went only a few steps before he came to water. Even as he stood there the water began to steal around his feet. At this rate it would soon be inside that bedroom. He went back. He wouldn't arouse Mrs. Jerry until the water was actually in the room. If the water continued to rise at the present rate it wouldn't be a great while before this happened. What to do then? Jerry thought it over. At last he made up his mind.

"We won't wait to be driven out," he decided. "We'll make for higher land while we can run for it and not have to try to swim for it."

(Copyright, 1932, by T. W. Burgess)

When daddy gets home...

THERE'S just about time for one good romp—and then it's time for Sonny's supper. How you *both* love to see him eat . . . dig right into his cereal and milk and fruit!

If you haven't tried it—give him a bowl of Kellogg's Rice Krispies. Watch him listen . . . as those toasted rice bubbles actually crackle out loud.

Rice Krispies are one of the *best* of cereals for children. So tempting, nourishing—and easy to digest. Serve for breakfast, lunch—for supper.

Always oven-fresh in the red-and-green package with the *sealed* WAXTITE inside bag. Made by Kellogg in London, Ontario. *Quality guaranteed.*

Arrangements to introduce the rink-necked pheasant into Saskatchewan have been made by a branch of the provincial Fish and Game Protective Association.

What To-Day Means To You

"ARIES"

If April 19th is your birthday, the best hours for you on this date are from 6:40 a.m. to 8 a.m., from 1:30 p.m. to 3 p.m., and from 10 p.m. to 11 p.m. The danger periods are from 11:10 a.m. to 12:30 p.m., and from 6 p.m. to 8 p.m.

Astrological influences on April 19th will promote feelings of uncertainty, as though you were walking on a plank and liable to step off at any minute. Possible changes are foreseen for the near future, affecting the family life. Follow your own inner promptings in regard to any important decisions to be made on this date!

Children born on this April 19th will have highly emotional natures. The sway of their feelings, more than the force of their reason, will be the guiding factor in their life. They will be jolly, comradely, affectionate, jealous, proud, ambitious and very intelligent.

Born on April 19th, you have a quiet, unobtrusive nature, which is very much matter-of-fact and business-like. There are no outward trappings of a genius about you, yet the manner in which you do things is artistic, to say the least. Things which you do seem to be done by magic, for you oil the wheels of your machinery so that everything runs like clockwork. As lady of the house, your family are not allowed to be annoyed by the shifting of scenes or the usual household frictions. As a member in an office, you manage to instill harmony, system and silent workmanship into your department.

The honors of leadership are thrust upon you without the asking. You step to the front when there seems no one else to do it, and this will often be the case. You are not anxious for glory, but you are anxious to do your part and to see things done right. You will suffer through the jealousies of those who would like to wear your boots but cannot.

Although not originally humorous, you have a keen appreciation of wit in others, and are quick to see funny situations. You are alert on the "pick up" and make an ideal listener. You are not blind to ideas which are not your own, and like to take part in a friendly argument.

(Copyright, 1932, The Bell Syn., Inc)

Nearly 3,000 new business concerns have been organized in Germany this year.

Lindbergh Envoy

Dr. John F. Conden, aged emissary in the Lindbergh kidnapping case, recently came to the centre of the case when he was revealed as the man who negotiated through the newspapers with representatives of the kidnappers, a circumstances which led to $50,000 being given to a supposed representative of the kidnappers in a remote section of the Bronx in New York city. The baby has not yet been returned.

INDIAN RIVER

Mr. E. Fife was in Peterborough on Thursday.

Mr. J. Armstrong was in Peterborough on Saturday.

Mr. Samuel O'Brien with Mr. Fred O'Brien were in Peterborough on Saturday.

AIMEE REFUSES TO SEE PAINTING

Prize Winning Work is Barred From Museum of Los Angeles.

"TOO CONTROVERSIAL.

LOS ANGELES, Apr. 19.—A flat refusal to view the prize-winning painting "apparition over Los Angeles," was voiced yesterday by Mrs. Aimee Semple McPherson, evangelist, and her husband, David, choir singer.

The painting depicts Angelus Temple, where Evangelist Hutton holds forth, overshadowed by a cloud bearing a dollar sign.

It was painted by Barse Miller, vice president of the California Art Club. The club extended the Huttons an invitation to view it.

The evangelist characterized the painting as "untrue and in poor taste."

Because the subject matter was "too controversial," the painting was barred yesterday from the Los Angeles museum. Previous to its showing there, the painting had been awarded the Clara B. Dyar prize for "the best interpretation of the Los Angeles scene."

$800 Is Recommended For Cycle Constable

TORONTO, Apr. 19 (C.P.)—Motorcycle Constable Peter Thornton has been recommended by the Reparations Commission for $800 and interest dated back to January, 1920, as remuneration for war injuries and confinement in a German prison. Thornton at present faces a manslaughter charge in connection with the death of Albert Heward, shot by the policeman when he attempted to escape from a stolen automobile.

The reparations commission found Thornton had 100 per cent disability.

Question on Profession

HORIZONTAL

1 Broad neck scarfs.
7 Democratic floor leader in the House of Representatives.
13 Nymphs of paradise.
14 What is Lionel Barrymore?
16 Theatrical pamphlet.
18 Civil War general.
20 Rowing implement.
21 Engraver's chisel.
23 Bugle plant.
24 Consumer.
26 Adjusted musical pitch.
27 Was acquainted with.
28 Ill.
30 Sorrowful.
31 Noblemen.
32 Witticism.
33 Method.
34 Silk.
37 Meadow.
39 To rot.
43 Not tidy.
44 Persons under guardianship.
46 Valley.
47 Silkworm.
48 Species of garlic.
50 Ocean.
51 Ascending line of parentage.
53 Revolves.
55 End of wood fitted into a mortise.
56 To corrode.
57 Athwart.
58 To exile.

Answer to Previous Puzzle

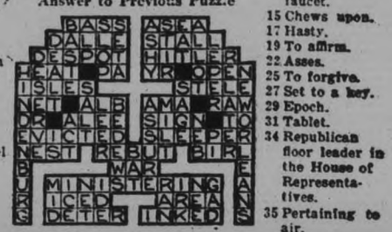

VERTICAL

2 Prop.
3 Wooden tooth.
4 Pronoun.
5 Expanse.
6 Having a snub nose.
7 Grated harshly upon.
8 Pained.
9 Brain passage.
10 Neither.
11 Valuable pelt.
12 Discharging tube of a faucet.
15 Chews upon.
17 Hasty.
19 To affirm.
22 Asses.
25 To forgive.
27 Set to a key.
29 Epoch.
31 Tablet.
34 Republican floor leader in the House of Representatives.
35 Pertaining to air.
36 Contaminates.
37 To mourn greatly.
38 Loved exceedingly.
40 Cruet stand.
41 Opposite of sweather.
42 Leavening agent.
44 Cart.
45 Noise of a sleeper.
48 Genus of frogs.
49 To halt.
52 Snaky fish.
54 Stir.

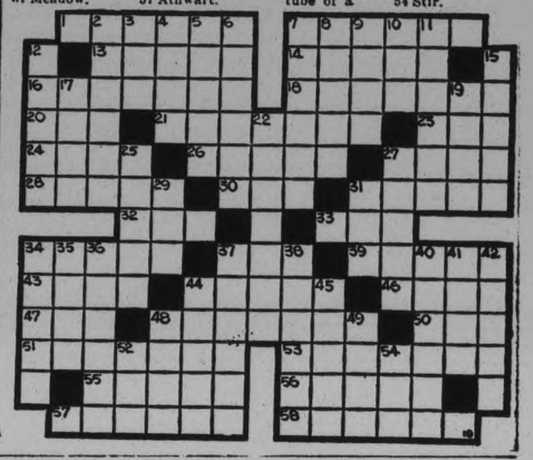

Advertising for the Merchant of To-Day

Conducted by
HAROLD S. EDGAR

A series of weekly articles on advertising and merchandising prepared for the merchants of Peterborough District with the co-operation of The Peterborough Examiner.

GOING INTO BUSINESS

Can a man conduct a 5c-10c-15c-$1.00 store profitably in a town of 2,000 people? Where can I secure supplies?

If instead I decide to combine boots and shoes and dry goods—how should store be laid out—where could I purchase supplies—what colors to use on signs.

Reply in detail has gone forward by mail, giving names of jobbers. The following is repeated for the benefit of readers of this columns generally:

A town with a population of two thousand usually has an equivalent population in the rural sections surrounding, making a total of four thousand.

5c-10c-15c to $1.00 stores of this kind are operating in some towns of this size.

General store covering dry goods and shoes—Layout—if the store has a door in the centre with windows on both sides, would place shoe department on the left side, dry goods on the right side, with staple lines at back. If a narrow store with one window—it might be dry goods at the front, then boots and shoes. This can be planned more definitely when store and stock is decided upon.

Windows.—Would dress windows frequently with goods of the type that are seasonable. The articles appearing in our paper under the title of "Advertising for the Merchant of To-day" will give you, each week, information that will be of assistance.

Signs.—Five and Ten Cent Store—sign for store, red background, black letters. Dry Goods Store—royal blue background, letters yellow with red edging.

In deciding on a town in which to locate it is well to consider the type of people and how your own personality will fit in—the other stores located in the town—the competition in the town and from larger towns within trading distance. Consider also what newspaper circulation is available as an advertising medium.

Unless there is an outstanding opening for the business you contemplate in the town in your mind, and you have a personal connection that will be of considerable assistance to you, you might well consider the advisability of locating in a larger town or a good town with a larger population in the countryside.

It is usually preferable to go after a larger market, and a small store well managed can be successful even in competition with larger stores, and making a success in the smaller store, you have a better opportunity to expand.

In the larger centre also you are likely to have a stronger paper with a more widespread circulation, and advertising or the opportunity of telling your story to your possible customers is one of the first essentials of a successful retail business.

Good goods bearing well-known trade marks—suited to your customers needs—sold at fair prices and advertised by you to those customers—is half the battle of building a successful business.

Next Week—Shopping by Sight.

Mr. Edgar will be glad to answer questions in this column, if readers will address their communications in care of this paper. Confidential replies can be arranged through the editor.—(Copyright).

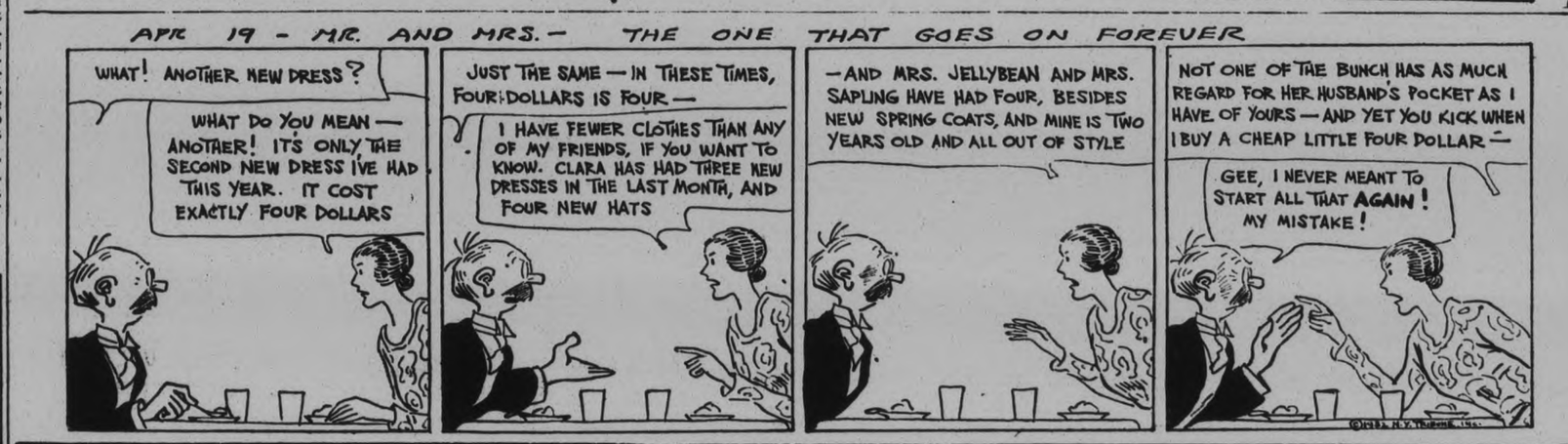

TILLIE THE TOILER — By Russ Westover

BRINGING UP FATHER — By George McManus

BOBBY THATCHER — By George Storm

IT HAS NO VOICE, YET IT BROADCASTS EVERY NIGHT—YOUR ADVERTISEMENT BELOW

Just Phone the Classified

1600 RESULTS are Certain

WANT AD. RATES

Cash 1 cent per word or figure per insertion.
Minimum Charge 25c for Any Advt.

If Charged ½ cent per word or figure per insertion.

Phone We will call for your ad. and give you the cash rate. **1600**

CHARGES:

Card of Thanks	50c
In Memoriam (up to 8 inches)	75c
Over two inches, per inch	50c
With black border, extra	25c
Birth Notice	50c
Death Notice	50c
Locals (Back Page, per inch	$1.00
Black Local (Back Page) per in.	$1.40

Index to Examiner Classified Want Ads.

Agents Wanted	L
Boarders Wanted	F
Business Opportunities	K
Cottages, Summer Resorts	E
Chiropractor	U
Dressmaking	Z
Employment Wanted	J
Females Help Wanted	H
Found	N
For Sale: General	A
For Rent—General	C
To Rent: House and Apartm'ts	B
General Notice	T
Help Wanted: Male or Female	X
Personal	R
Poultry For Sale and Eggs	P
Radio	I
Real Estate For Sale	D
Situation Vacant	V
Livestock	O
Lost	M
Male Help Wanted	G
Salesmen Wanted	Y
Used Cars For Sale	S
Wanted: General	Q

a For Sale—General

DRY SLABS, $1, $2, AND $3 LOADS Hardwood, $4.50. Dinsdale's. 'Phone 153. 12d-94-177A

BEST QUALITY GLADIOLI, NO. 1, $1.00 per 100, No. 2 75c per 100. At Greenslade's, 245 George Street, and 26 Ware Street. 4d-95 458A

BABY CARRIAGE, REVERSIBLE, good condition; Child's Cot. 141 Sherbrooke. 2d-93-466A

40 YARDS OF WIRE NETTING, 6-FT. wide, also 8 Large Window Frames. 'Phone 1994M. 2d-93-447A

LECH'S MOTH KILLER. THE ONLY real substance for your protection. Wm. Lech and Sons Ltd., 413 George street. 6d-9,12,16,19,23,26-200A

CREAM WICKER STROLLER. 'Phone 344. 3d-93-486A

a For Sale—General

LARGE TRUCK LOAD DRY SLABS, $2.00. 'Phone 194. 6d-94-377A

'PHONE 676 — IF YOU WANT GOOD Dry, Cheap Wood—$2.75 and $3.25 per ½ Cord. Baker's, 165 Dublin Street. 12d-101-403A

POTATOES — THIRTY-NINE CENTS Bag. Haboco Stores. 3d-93-562A

STABLE, 18 x 28 x 18. 577 ARMOUR Road. 3d-93-426A

NORTH MONAGHAN WOOD MARket — Mixed Wood, Cord, $5.50; ½ Cord, $3; Load, $2. Cinders, Load, $1. Manure, $2 Truck Load; One Horse Load, $1.50. 'Phone 3378. 5d-96-474A

CONCRETE MIXERS, STONE CRUSHer, Sawing Machine. 'Phone 242. 3d-94-476A

BANNER COOK STOVE, WITH Pipes and Fittings. 211 Stewart Street. 2d-93-475A

ONE 15 H.P. C.G.E. ELECTRIC Motor. One Surface Planer (Wood). Parts for Willys-Overland Cars. Parts for Ford Cars. Parts for Whippet Cars, and Used Parts for other makes of Cars; a number of Used Tires (various sizes), and Two Large Plate Glass Windows. J. J. Duffus, Limited. 6d-2,5,9,12,16,19-340A

DINING-ROOM TABLE, SIX CHAIRS, Walnut Finish, 1 Bed, complete, 1 Dresser; used short time in Apartment. 'Phone 3752. 2d-94-469A

CHILD'S BED, NEARLY NEW. CALL or 'Phone, 145 Stewart, 1811J. 1d-93-487A

TWO BURNER HOT POINT PLATE, nearly new. 'Phone 1765F. 2d-94-434A

MAN'S COAT, LIKE NEW, MEDIUM size. Telephone 1144. 2d-94-494A

GOOD ROTTEN MANURE, TEAM Load; cheap. 'Phone 2661. 12d-104-495A

BABY CARRIAGE AND WAGON Wheels Re-Tired. Wringer Rolls Re-Rubbered. Millard's Sport Goods Store, 212 Charlotte Street. 'Phone 234. 3d-95-591A

PANDORA RANGE. APPLY 129 James Street. 3d-95-512A

BUILDING, SUITABLE FOR BOOTH, in good condition. Apply 58 Monaghan Road. 3d-95 510A

SWEET AND RED CLOVER. APPLY William L .White, 531 ring 15 3d-95-500A

b For Rent—Houses and Apartments

HEATED APARTMENT IN GRAND Central Building Possession arranged Apply 437 George Street tf-B

SINGLE APARTMENT, MODERN; also Small House and Garage. R. C. Braund. 3d-94-463B

BRIGHT THREE-ROOMED APARTment, Partly Furnished; adults; references. Apply 466 Sherbrooke Street. 6d-93 362B

TWO PARTLY FURNISHED ROOMS, near C.G.E. 'Phone 2547W. 3d-94-477B

SEMI - APARTMENT, FURNISHED Apply 106 Antrim. 3d 94-480B

MODERN HEATED APARTMENT IN Bank of Commerce Building Immediate possession Apply 437 George Street, Peterborough tf-6127B

FOR SALE OR TO RENT — BUNgalow, West-end, conveniences. 'Phone 1286J. 7d-93-321B

HOUSES AND APARTMENTS FOR Rent. 'Phone 3066W. 2d-94-503B

b For Rent—Houses and Apartments

APARTMENT, IN GOOD LOCALITY; partly Furnished; suitable for Two Adults; references. 'Phone 2032 3d-93-433B

CENTRAL, FURNISHED, HEATED Room for Lady. 'Phone 292. 3d-93-442B

COMPLETELY FURNISHED HOME, central, May 15 to October 1, first-class tenants, adults. 'Phone 2606F, Evenings. 3d-93-446B

HOUSES TO RENT, MODERN. APply 219 Park. 3d-93-448B

BRIGHT ROOM, WITH BREAKFAST, for Gentleman; central. 'Phone 3325. 3d-95-496B

APARTMENT, GOOD LOCALITY; central; sunporch, hardwood floors. 301 Boswell Avenue. 3d-95 497B

EIGHT - ROOM BRICK HOUSE, fully modern, 207 Dublin Street. 'Phone 1970J. 6d-98-485B

SEVEN-ROOMED HOUSE, FULLY modern; garage, 207 Dublin Street. 'Phone 1970J. 3d-95-471B

FURNISHED APARTMENT, NORTH. Write Box 488, Examiner. 3d-95-488B

ROOMS, ABOVE HABOCO STORE, Charlotte Street. 3d-93-561B

UNEXCELLED APARTMENTS, HEATed, Unheated, Telephone 1232J. 3d-93-432B

ONE OR TWO FURNISHED ROOMS, with private entrance; central. 'Phone 2168W. 3d-93 450B

HOUSEKEEPING ROOMS, FURNISHed; central. 106 McDonnel. 3d-93-431B

ROOM FOR GENTLEMAN, WITH OR without Board; central. 'Phone 1039W. 2d-94-502B

APARTMENTS, LARGE OR SMALL. 'Phone 3825. 3d-95-504B

BRICK HOUSE, 6 ROOMS, CONveniences; hardwood floors, garage, and lawn, in West-end; rental, Twenty-five Dollars per month. Call 455 Elm Street. 1d-95-508B

SINGLE FURNISHED ROOM WITH Board. 'Phone 3299J. 356 Stewart Street. 3d-95-509B

SIX-ROOMED HOUSE, HARDWOOD floors; all conveniences; no furnace; also Range. 291 Louis Street 3d-95 511B

c For Rent—General

GARAGES TO RENT CONVENIENT to Downtown Offices and Stores Apply 437 George Street. tf-1092C

FARM FOR RENT — NORTH HALF Lot 13, Con 6 Township of Ennismore Immediate possession Apply 437 George Street Peterborough. dtf-7

d Real Estate

SEVEN-ROOM HOUSE, GARAGE, cheap for cash. 506 Patterson Street. 3d-94 455D

FOR SALE OR EXCHANGE, ONE modern Bungalow — Forty acres Eight-roomed House, half mile shore line, clear. Box 422 Examiner. 5d 96-422D

ONE HUNDRED FEET, BETHUNE street, north of Park Hill Road, $5.00 per foot. Address R. G. Walker, 774 George. 6d-7,9,12,14,16,19-D

FOR SALE — MODERN SEVENRoomed Brick House, central; hardwood floors, fireplace; excellent condition. Write Box 498, Examiner. 2d-94-498D

Examiner's Scrambled Ad. Contest

10 GUEST TICKETS GIVEN DAILY TO SEE **Will Rogers** IN **Business & Pleasure**

Starting To-morrow at the Capitol

FIRST - CLASS

This complete word is contained in one Classified Ad on this page. Rearrange the words, adding the missing words, and mail your answer to the Scrambled Ad Contest Editor. If yours is one of the ten winners picked you will receive a Guest Ticket to the Capitol, which can be used for one performance within six days of issue, excepting holidays and Saturdays.

Monday's Winners

E. Tice, 726 Elcome Crescent.
Muriel Ball, South Monaghan
Clifford Kennedy, 291½ Louis Street.
Mrs. E. H. Allison, 9 Hilliard Street.
Donald Forsyth, R. R. No. 2 Indian River.
Mrs. John Bailey, 43 Frank Street.
L. F. Cunningham, 560 Weller Street.
Alma Downer, R. R. No. 2, Ida, Ontario.
S. Curtis, 307 McGill Street.
Elsie E. Girven, R. R. No. 3, Norwood, Ontario.

If You Don't Win the First Time, Try Again
Winners Call at The Examiner Office

f Boarders Wanted

WARM, FURNISHED ROOMS, Board if wished. 'Phone 2821. 3d-93-435F

WARM FURNISHED ROOMS, BOARD if wished. 'Phone 2448W 2d-93-453F

ROOM AND BOARD. APPLY 256 Hunter W. 3d-95-516F

g Help Wanted, Male

BOY, ABOUT SIXTEEN, TO WORK on Farm. 'Phone 544 ring 2. 3d-94-454G

WANTED — TWO YOUNG MEN TO act as Commission Salesmen for a reputable Automobile firm; splendid opportunity for the right men. Pleasing personality necessary; knowledge of cars not essential. Write Box 575, Examiner. 3d-94-575G

MEN TO ADVERTISE A NEW FOOD Product, good earnings. Apply 563 Bethune, Evenings. 3d-94-329G

WE HAVE AN OPENING FOR A MAN possessed of the necessary education and sales ability, as Representative for a large Life Insurance Company, in Peterborough. Car owner preferred. Write P.O. Box 1042, Peterborough. 3d-19,21,23-594G

SPLENDID OPENING FOR TWO INtelligent Men; under 40 with Store experience; over 25; good money; year round position. Apply To-night, after Seven, Office 5, Greene Building, Charlotte Street. 2d-94-499G

WANTED — TRUMPET PLAYER, Young Man, for Summer months in Dance Orchestra; preferably one who can double on Sax., though not absolutely necessary. Reply immediately, stating full details as to experience, to Box 602, Havelock, Ont. 1d-93-599G

h Help Wanted, Female

COOK GENERAL. WRITE BOX 419, Examiner. 3d-93-419H

j Employment Wanted

LADY DESIRES POSITION AS Housekeeper. Write Box 459 Examiner. 3d-94-459J

COMPETENT ELECTRICIAN, OUT of work a long time, would like to get some work in this line, or any other class of work would be welcome. Apply 233 Princess Street 6d-98-490J

GIRL, ABOUT FIFTEEN, TO HELP with Children, in the Afternoon. Apply 515 Weller. 2d-94-517H

m Lost

EVERSHARP PENCIL, VALUED AS keepsake. Finder please leave at Examiner. 2d-94 505M

YEAR-OLD BLACK POMERANIAN Dog. Please 'Phone 3053W. 1d-93-514M

n Found

YOUNG COLLIE, SMALL BROWN House Dog. Apply Humane Inspector. 3d-94-585N

o Live Stock

FOR SALE — CLYDE HORSE, RISing 4 years. Clarence Carey, No. 8, Peterborough. 'Phone 35 ring 6, Keene. 3d-93-427O

FOR SALE — 5 GOOD SOUND ONtario Work Horses, ages 5-8 years; weights 1,250 to 1,500 lbs.; ready for spring work. S. S. Staples. Telephone 871 ring 3. 3d-19,21,23-491O

FOR SALE — JERSEY COWS, 3 ears, just freshened. H. T. Lang, Route 1, Peterborough. 3d-93-483O

FOR SALE — WORK HORSE. APply 292 Woodbine. 3d 95-481O

WORK HORSE, CHEAP PHONE 2807W. 3d-95-513O

p Poultry

FOR SALE — HATCHING EGGS from vigorous blood-tested stock. Three Dollars a Hundred. R. S. Staples & Sons, Cavan. 'Phone 214 ring 21, Millbrook. 2d-93-456P

BARRED ROCK HATCHING EGGS for Sale, Three Cents each. All Birds Government banded. F. A. Eason, Keene. 3d-95-598P

q Wanted

WANTED — ROOMS AND BOARD, for 2 Young Ladies; fairly central. Box 571, Examiner. 3d-93-571Q

WANTED — .22 OR .25 CALIBRE Rifle. 'Phone 996 ring 24. 2d-94-492Q

WANTED — TO BUY, QUANTITY of Fall Wheat. Howard Kidd Warsaw. 3d-95-482Q

WANTED — TO BUY, YOUNG MALE Pup. 'Phone 2493F, Evenings. 2d-94-493Q

WANTED — WILL PAY CASH FOR Second hand Canoe, in good condition. Write Box 417, Examiner. 6d-15,19,21,23,26,27-417Q

WANTED — TO BUY, SMALL OUTside Toilet. 'Phone 3373W. 3d-94-457Q

BABY HIGH CHAIR. 'PHONE 1415M. 3d-94-452Q

MOTHERLY WOMAN WOULD Board Infant or Child; reasonable. Write Box 468, Examiner. 2d-93-468Q

MODERN SEVEN-ROOMED HOUSE, with fireplace, garage. Possession June 15. Write Box 518, Examiner. 2d-94-518Q

GOOD USED BABY CARRIAGE. Write Box 505, Examiner. 3d-95-505Q

s Used Cars for Sale

OAKLAND SEDAN 6, 1930. LOW mileage; good as new. Terms easy. Apply 553 Homewood. 3d-94-469S

1½-TON '29 CHEVROLET TRUCK, small mileage; guaranteed first-class shape. Albert Tinney & Son, Cavan, Ont. 4d-96-465S

t General Notice

OAK FLOORS LAID, FILLED, AND Varnished. First Grade 20c per Foot; Second Grade, 18c per Foot. Carpentering and Cabinetmaking. All work guaranteed. 'Phone 1759F. George Hutchinson. 6d-12,14,16,17,19 21-336T

CARTING AND MOVING — 90c PER Hour: 2 Men; 2 years' experience. Dan Sims. 'Phone 2866J. 2d-93-464T

ALL CLASSES CARPENTERY — REpairs, Cabinet Work, Hardwood Floors Laid and Finished. Get my Prices. Work Guaranteed. R. F. Roode, 'Phone 2663F. 3d-19,21,23-515T

NEURITIS

WHY SUFFER FROM THIS AILment? When we Guarantee Results by our Ray System F M. Seymour, 310 Rubidge Street. 'Phone 2742. 26d-107-122

Important!

In requesting us to call for your ad, the order must be phoned before 12 noon in order to insure it being inserted on the same day.

IT PAYS TO ADVERTISE

TARZAN AND THE GOLDEN LION. NO. 74

By Edgar Rice Burroughs

(Metropolitan Newspaper Feature Service, Inc.)

Luvini and his party had a good start and gained the safety of the palisade before the Waziri reached it. The village was easy to defend after the gates were barred. Outside, the Waziri made ready to outwit the enemy, realizing they could not overcome them by force. Luvini carried Jane Clayton to a hut and bound her to a stake, still believing she was Flora Hawkes. There he left her.

Lady Greystoke was stunned by the series of misfortunes. But dwarfing all else was the remembrance that Tarzan had deserted her in her hour of need....Usula and ten men crept silently around the palisade to the rear of the village. Here they found quantities of brushwood which they piled close against three sides of the palisade, while most of the Waziri still engaged Luvini's blacks.

Under the rising moon, Luvini watched the besiegers. Confident that they had ceased fighting for the night, the huge black now stole away to the hut in which he had left Lady Greystoke. As he entered with a lighted torch which he stuck in the floor, he gazed at the still form beside him. Jane Clayton looked at him fearlessly.

"Who are you?" demanded Luvini in surprise. "I am Lady Greystoke, wife of Tarzan of the Apes," replied Jane Clayton. "If you are wise, you will release me at once." Surprise and terror showed in the eyes of Luvini—and presently another emotion as well! He realized that Lady Greystoke could be held for a huge ransom. A fortune, so he dreamed, had been put in his hands.

FRESH FIGHTING IN MANCHURIA

Jap Officials Claim Clashes Are With Chinese Rebels Not Soviets.

GARRISONS BOLSTERED.

MUKDEN, April 19. — (A.P.)— Fresh outbursts of insurgent activity in the districts around Chengchiatun, Taonan and Tunghiao caused Japanese military officials to rush reinforcements northward to-day from the territory south of Mukden to strengthen the northern garrisons.

Officials said these redistributions of troops were due entirely to activities of the Chinese insurgeants and were in no way connected with the reported tension between Japan and Soviet Russia over questions concerning the Chinese Eastern Railway.

Because of continued strong resistance of the insurgents under General Wang Teh-Lin in the Chientao district, the Japanese High Command ordered infantry to proceed from here by way of Kirin and Tanhua to assist in suppressing the rebellion. Official Japanese reports said the insurgeants had occupied several towns in the Chientao district and were burning and looting.

30 Rebels Slain.

A despatch to the Rango News Agency from Chientao said that the Japanese expedition clashed with 200 insurgeants near Paitsaohou yesterday and after a two hour battle the Chinese fled, leaving 30 dead on the field. The Japanese losses were given as two killed and 10 wounded.

General Jiro Tamon's shock division is being relieved after a winter of fighting in the Harbin district.

Meanwhile the headquarters and one brigade of the Tenth Division arrived at Harbin and was joined there by another brigade of the Tenth Division. The re-united division under Lieut. General Hiroaz will relace General Tamon's troops.

General Hirose said on his arrival at Harbin that the Japanese were determined to free Northern Manchuria and Mongolia from lawless elements, but he flatly denied reports of aggressive intentions by Japan against the Soviets.

LODGES' OFFICERS JOINTLY INSTALLED

Annual Installation of Officers for Five Lodges Held in Toronto.

Something new in the annual installation of officers of the Sanctorums in District No. 18, Ancient Mystic Order of Samaritans, occurred on Friday last, when the officers of Herxes No. 1, Toronto; Cyzicus No. 24, Peterborough; Mycerinus No. 41, Lindsay; Achar No. 72, Barrie, and Khari No. 235, Bowmanville, were jointly installed into office at the Oddfellows' Temple, Toronto.

This interesting ceremony was in charge of Sheik F. J. Batten, District Deputy Supreme Monarchos, of Peterborough, together with the following team of installing officers, who were in uniform: E. Norman, P.G.M.; R. Bates; H. McFee; R. H. Brown; G. Webb; J. H. Hall.

The team was highly complimented on their work, and a hearty vote of thanks tendered them, and they received the cordial applause of the large attendance present as they marched off the floor.

At the close of the above ceremony, a first-class entertainment program was presented, which was greatly enjoyed by all, and then adjournment was made to the dining-room, where the big 'moonfeast' was held, and to which all present did ample justice.

Another interesting event of the evening was the drawing for a number of valuable prizes, and which created considerable interest among the members.

Officers of Cyzicus Sanctorum No. 24, Ancient Mystic Order of Samaritans:

Vice-Friar—A. H. Mowry, P.G.M.
Gr. Monarch—Wm. J. Bull.
Vice-Gd. Mon.—Richard Bates.
Gr. Councillor—Sam. McK. Thomson.
Registrar—W. F. Green, P.G.M.
Banker—E. Norman, P.G.M.
Gd. Director—J. H. Price, P.G.M.
Gd. High Ex.—R. H. Brown.
Gd. Monitor—R. P. Shadgett.
Gd. Chief Guide—J. H. Hall.
Gd. Herald—H. McFee.
Gd. Steward—R. J. Murduff.

Railway Time-Tables

CANADIAN NATIONAL RAILWAYS TIME-TABLE

(Corrected to Date.)

Train No. 11, 8.15 a.m.—For Lindsay ..Orillia, Midland, Toronto, Hamilton, Buffalo, London, Windsor.

Train No. 92, 12.01 p.m.—For Port Hope, Toronto, London Chicago Buffalo and New York. Connects with Capitol City train for Ottawa Leave 2.00 p.m.—For Lakefield.

Train No. 89 4.53 p.m.—For Lindsay Toronto, and connects with "International Limited" for London Sarnia, and Chicago; with the "Toronto" for New York and Philadelphia; and also makes connections at Toronto for North Bay New Liskeard, and Cochrane

Train No. 12, 8.47 p.m.—For Keene Hastings, Campbellford Belleville and makes connections for Kingston, Brockville Montreal Boston and the Maritime Provinces.

CANADIAN PACIFIC RAILWAY

(Corrected to Date.)

Going East—

7.40 p.m.—Indian River Norwood Havelock Daily except Sunday

11.45 a.m.—Havelock Tweed Smith's Falls, Ottawa, Montreal Quebec Boston, and New York Daily except Sunday

11.05 a.m.—Sunday only to Havelock

1.00 a.m.—Havelock Tweed Kingston, Perth, Ottawa Smith's Falls Montreal, St. John, Boston and New York, daily

Going West—

8.25 a.m.—Toronto, Guelph, Goderich Hamilton, Galt, Woodstock St. Thomas, London, Chatham Detroit Chicago and New York Daily

7.15 a.m.—Toronto, Hamilton Brantford, Buffalo New York Galt Woodstock London Chatham Detroit, and Intermediate Points Daily except Sunday

8.55 p.m.—Toronto Hamilton Buffalo Rochester Boston Wood stock London Windsor Detroit Chicago and intermediate points between Peterborough and Toronto Main connections with the Trans Canada Limited for Winnipeg and Vancouver Daily except Sunday

5.40 p.m.—Sunday only for Toronto and points West.

CATS WANTED

WITH KITTENS
3 TO 4 DAYS OLD
'Phone 2316.

1d-93-597.

FARMER FINED FOR CRUELTY

Team of Horses Appeared in City With Open Sores on Shoulders.

FINED $25.00 AND COSTS.

A farmer of Smith Township, was convicted before Police Magistrate Langley this morning of cruelty to animals and was fined $25 and $6.25 costs. The charge was laid by local officers of the Humane Society, and was prosecuted by Inspector Baird, of Toronto, representing the society.

Constable Jack Deannard and Dr. Thomas Johnston, veterinary, told of seeing a team of horses on the Peterborough market on the morning of April 9. Both horses had open sores on their shoulders. Constable Deannard said that the sores were four inches across.

A son of the accused, said that he worked on the farm for his father, who had instructed him to drive the team to the city with a load of wood. From their farm to the city is a distance of 16 miles, and the boy said that the sores became much worse during the long haul over the country roads. He and his father were aware that the horses had sore shoulders before he started the trip.

Testifying in his own defence, the accused said that he had been treating the sores for several days. The morning the horses were hitched for the drive to the city he said the sores were only about as large as a quarter or fifty cent piece. He admitted instructing the boy to drive the team to the city.

In convicting the man, the Magistrate said that he apparently had failed to realize the pain and suffering such a long haul would cause the horses, which were already suffering from open sores on their shoulders. Continuing, the Magistrate said: "Farmers and others living in this district must realize that they must treat their animals with due consideration and not cause them unnecessary suffering or maltreat them."

A system of agronome control instituted in Quebec four years ago has resulted in many practically barren farms being turned into most productive ones.

WARM WEATHER APPROACHING

Earth Facing Minimum Period of Sunspot Activity States Observatory Official.

WORK ON CYCLE.

OTTAWA, April 19 (Special to The Examiner). — The earth is approaching a minimum period of sunspot activity, which in Canada is usually associated with greater yields of farm crops than during the maximum periods, according to Dr. Ralph DeLury, assistant director of the Dominion Observatory, Department of the Interior, who broadcast an address on the relation between the weather, animal life, and sunspots not long ago.

Minima of sunspots occurred in 1901, 1913 and 1923. The average cycle is about eleven years.

Higher temperatures, greater precipitation, more thunderstorms, are among the changes to be expected as the sunspot minimum approaches, Dr. DeLury says. "The long record kept at Toronto shows on the average 3 per cent. more thunderstorms at minimum than at maximum of sunspots.

The forest fire hazard will be greater in Canada for the next two or three years than it has been if the weather runs true to cycles of the past, because of the increased number of lightning flashes and the more rapid drying of the forest floor.

There even seems to be a relation between the activity of the sunspots and volcanic eruptions in the Philippine Islands and earthquakes in Japan, Dr. DeLury says.

Plagues of locusts and grasshoppers seem to come and go with the sunspot cycle. "You may have noticed," commented Dr. DeLury, "that grasshoppers increased in numbers in 1930, and much more in 1931. This was foreseen as an accompaniment of the sunspot cycle, for a fine record had been kept in Manitoba since 1795, which examined in the light of the sunspot cycle showed a maximum of grasshoppers to be associated with the minimum of sunspots. Grasshoppers are rapidly approaching a maximum and sunspots a minimum."

Certain microbe diseases, including cholera, malaria, yellow fever, and sleeping sickness, are associated with wet and dry periods which seem to be tied up to the sunspot cycle, Dr. DeLury thinks.

The rabbit and the Manitoba grouse vary in numbers in the same way as the grasshopper has been observed to do. Maximum numbers are reached about a year after the sunspot minimum. The number of fur-bearing animals fluctuate widely on a 9½-year cycle. Scientists think this cycle is the sunspot cycle modified by some other still unknown cycle.

"The annual growth-rings of trees which grew in Northern Europe, in the Western United States, and in many regions in Canada, all record the influence of the sunspot," the Dominion observer stated. "We have even found the eleven-year cycle in trees recently released by the retreating glacier in northern British Columbia, trees which grew perhaps many thousands of years ago."

CHINESE TO STRIKE

TOKYO, April 19. (AP)—A despatch to the Rengo News Agency from Harbin, Manchuria, to-day said all employees of the Chinese Eastern Railway decided to go out on a general strike to-morrow in indignation over the arrest of 40 employees in connection with the dynamiting of a Japanese troop train near there April 12.

DAVIS-THOMPSON COMPANY, LTD.
Insurance and General Agency.
433 GEORGE STREET - PHONE 40

A Father's Advice to His Son

"There is No Substitute for a Savings Account."

4% Paid on Deposits

Every young man is anxious to succeed and a SAVINGS account is more than a START towards financial independence—it is a mark of character One of the strongest recommendations that a young man can present is a savings bank book with a record of consistent savings.

Young man, open that savings account today, and our savings department will make it easy for you to become thrifty

Toronto Savings and Loan Co.
438-437 GEORGE STREET
Office Hours: 9 a.m. to 4 p.m. Open Saturdays Until 8 p.m.
SAFETY DEPOSIT BOXES FOR RENT

NEILL'S

GORE PUMPS

Popular for Spring

There are many clever variations of this style presented in our new spring collection and nearly every woman will be interested in this smart black kid gore with fancy suede trimming. A very comfortable fitting shoe in B and C widths with new Cuban leather covered heels ...

$4.50

FOOT COMFORT SERVICE

Do not suffer any longer from foot troubles. Let one of our foot specialists advise the correct shoes or appliances to assure speedy relief from your troubles.

R. Neill Ltd.

350-354 GEORGE STREET.
"The Store of Better Values"

ROOFING

Bird's Twin Shingles and Paroid Roofing lasts longer. Estimates given.

Fred H. Rowan

549 KING 'PHONE 851

t.t.s.-tf.-339

C. H. WILKINS
Ontario Land Surveyor
Farms Title and Mining Claim Surveys. Hastings Ontario.

Tu Fri -Mar 29

The well known furrier, Mr. Phillips of the Reliable Furriers would like you to bring in your fur coats for fixing or re-lining. No matter how big or small, I am just as glad to do it. You have the best opportunity now to buy fur coats at the lowest prices we can offer. We will be glad to show you our bargains, even if you do not buy. The coats are of the best fur, well lined and stylish. The prices, we are sure, will meet your approval. Kindly call and see us. We will give you every satisfaction we can.

We also put fur on Spring coats and are selling collars separately. Give us a call and we will give our special attention to your work, and show you the kind of work we are doing. We are making short jackets even of your own fur if you have. We have a big assortment of fox chokers, red and brown, $15.00 and up, of Alaska foxes. We also make chockers of your own fur.

Kindly keep in mind Phillips' Fur Store and you will be more than pleased to visit our store in the future.

P. PHILLIPS

461 George Street, Peterborough. (Next to Y.M.C.A.) Phone 3271.

LOCALS

GEORGE STREET CHOIR

Special rehearsal this evening at 8 p.m. in the Church Board Room. All members please be present.

EUCHRE

Auspices of Women's Auxiliary Canadian Legion, in Legion Hall, Thursday evening, April 21. Good prizes. 2d, 16, 19, 568

VIMY RIDGE L.O.B.A. 244

Euchre Party, Orange Hall, Friday, April 22, 8p.m. Good prizes. Everyone welcome, 25c. 2d, 19 21, 586

TRINITY CHURCH CHOIR.

Members of Trinity Choir are requested to please meet to-morrow (Wednesday) evening in the Reid Street Hall at 7.30 o'clock sharp.

SUPERFLUOUS HAIR

Removed permanently by electrolysis, the only safe way, recommended by physicians.—Miss M. Marino, 27 George street S. Phone 1963. 5d-30, 6, 13, 20, 27—317

COAL PRICES DOWN

Fill now. Egg Coal, $14.25; Stove, $14.50; Nut, $14.25; Pea, $12.50 per ton. Best Body Hardwood, while it lasts, $10.00 per cord cut. Sanitary Ice Supply. Phone 3700 dtf

SPRING PRICES ON COAL.

Stove Coal, $14.50 per Ton Egg and Nut Coal, $14.25 per Ton Pea Coal, $12.50 per Ton Coke at current prices. 'Phone 96 McCarthy & Johnston dtf

AN IRISH EDEN.

Do not forget. First presentation of this play at 8.15 in Community Hall to-night. St. Peter's orchestra in attendance. 1d-92-576.

TINSMITHING, HEATING PLUMBING

Special Spring Prices Free Examination and report
W. R. TURNER
195 Simcoe Street Phone 591
SOLE AGENT FOR THE HECLA FURNACE
TTS. tf

AUCTION SALE

Farm Stock and Implements at home of late William Johnston, Chemong Road, on Monday, April 25th, Two Horses, 2 Heifers, 15 Hens, 25 tons Baled Hay, 15 tons Loose Hay; Full Set of Implement. Terms Cash. W. J. Hancock, auctioneer. 5d, 97, 590

KIWANIS MUSICAL FESTIVAL IN CONSERVATORY OF MUSIC HALL.

The public will be admitted free to the contests held Monday afternoon and evening and all day Tuesday.

Winners in these contests will give a program in Trinity United church on Wednesday evening, to which the admission charge will be 25 cents. 3d-93-555.

"BLUE COAL"

Commencing April 11th, prices for D. L. and W." Blue Coal will be as follows: Egg and Nut size, $14.25; Stove, $14.50; Pea Coal, $12.50; all sizes in stock. Also Coke, Pocohontas and Steam sizes. Hardwood cut $10.00 per cord. Prompt service and delivery. J. E. A. Fitzgerald, 253 Hunter street, Phone 111. 19d. 103. 453

FOR SALE

New Durant "6" Sedan

at reduced price.

Phone No. 3; ask for Chas. H. Elliott.

3d-95-589

CONNAL'S

High-Grade Teas and Coffees. Wholesale and Retail. Prompt Delivery
270 BROCK ST.
Phone 3079 or 1161-W.

1d-131-7431

Wedding Gifts

We are showing now some very new and useful gifts for weddings, such as tea sets, trays, gravy boats, well and tree dishes, bread trays and cabinets of silverware.

You can select a beautiful gift from

$3 to $15

Come in and let us show you these new pieces of silverware.

WARNE BROS.

DIAMOND HALL
Phone 880

SWEET PEAS

Wavy Giant Spencers; all colors, mixed. 35c per oz. The Peterborough Floral Co 10d. 93, 420

ST. ANDREW'S TEA

Auspices Women's Association, at the home of Mrs. A. MacNabb, 494 Weller street, Tuesday, April 19th, from 4 to 6. 2d, 92, 570

GYMNASTIC DISPLAY

Y.M.C.A. gymnasium, Friday, April 22nd, 1932, 8.15 p.m. Admission 35 cents and 50 cents, including tax. 6d,97,565

SHEET METAL AND PLUMBING

Have George A. Welch give you a price on Eavetrough, Furnace and Plumbing Work before letting your job. Estimates given free. 348 Water street; Phone 3861
T.T.S. Apl 28, 366

CHICAGO HERALD AND EXAMINER SALES

Newsboys wishing to obtain supply of Chicago Herald and Examiner for weekly distribution, call at 410½ George street (opposite Lech's). 1d,93,592

SPECIAL FOR THIS WEEK

Thirty-nine Military Coats with scarfs, all shades, all sizes, special $1..93. Polo coats, special $9.98. A good assortment in fur trimmed coats from 16 to 20. Special, $14.98. Also a very good line in big size coats for good dressers at a real saving. Remember, first choice is always best. Fashion Shoppe, 439 George, corner Brock. 1d,193,593

AN IRISH EDEN MAKES BIG HIT WITH AUDIENCE

Young People of Immaculate Conception Church Present Play.

DELIGHTFUL COMEDY.

Play Will Be Repeated Tonight in the Ashburnham Hall.

"An Irish Eden", a delightful three-act comedy drama, carrying its full share of humor and pathos was the well-acted presentation last evening in the Ashburnham Community Hall of the young people of the Church of the Immaculate Conception.

A large and appreciative audience greeted the initial presentation of the play last evening, which is being repeated this evening in the same auditorium.

Father Duffy, a genial, charitable and kindly Irish priest, played in most true character by Vincent McCabe, is the central figure in this altogether human and stirring drama, which has to do with the joys, sorrows, loves and schemes of those living in his small parish.

His niece, Nellie Duffy, played with pathetic realism by Miss Louise Flynn, has left the concert stage where she had given much promise as a singer to live near her only relative, Father Duffy. She becomes the wife of a promising young lawyer, John Nolan, played by John Madden, refusing the love of Harrison Woodworth, her former manager, played as the dark, dashing schemer by Roy Cavanagh. Woodworth decides that he will repay Nellie for his unrequited love and uses May Dempsey, played by Geraldine McAuliffe, who secretly loves John Madden.

Misunderstanding and heartaches descends upon Nellie and her husband and a crisis is reached in their marital relationship through the scheming of Harrison Woodworth. They are about to sign a legal separation but the diplomacy and thoughtful kindliness of Father Duffy wins out "in the fight against the devil" and the young couple are directed back into happy wedded life.

Much comedy is tossed into the play by Father Duffy's old friend, Dr. Nolan, played by Jack Roach, who is always "getting so absent-minded." Father Duffy's housekeeper, Mrs. Brophey, delightfully acted with true brogue by Stella Brady, also contributes many laughs through her efforts to have Louis Schmidt, the butcher, played by Dan Leonard, propose to her. He finally does in German and she joyously answers, "Yes."

More laughs are added by the love-making, quarrels and re-sworn affections of Anna Ryan, played by Nora Moher, and Tom Blake, played by Jack Primeau, Jr. Then giving the homely touch are Mrs. Patric, played by Mrs. Wm. Moher, and Michael Patric, played by William Moher, and their brood of happy children. Simple folk are these but as Father Duffy points out not lacking in true Christian virtue and happy in their wise-understanding.

The play moves swiftly along without a dull moment, laughs following thickly after the sad parts. It is all cleverly acted, each player being well-schooled in their parts, and it runs smoothly to its happy conclusion.

Vincent McCabe, as stated, gives a remarkably characterization of Father Duffy, but he is ably supported by the rest of the cast, Mrs. Brophey, Miss Nellie Duffy and Dr. Nolan being especially well acted. Aunt Susan, Nellie's old Negro nurse, is played by Cecilia O'Toole with real darky articulation.

The play was directed by Jack Primeau and is a credit to his able direction. Stage directors last evening were John McCabe and Robert Gilman. St. Peter's orchestra during the intermissions played stirring Irish reels and also the soul-searching songs of Old Erin.

CONVICT TUNNEL FOUND IN TIME

Shaft Electrically Lighted, Air Cooled, Extended for 63 Feet Toward Walls.

FRESH EARTH PROVES TIP.

FLORENCE, Ariz., April 19 (C.P.).—Thrills of a long search for a new tunnel by which convicts planned a wholesale escape are over for guards of the Arizona State Prison here.

The incompleted shaft, 63 feet long, is found, the convict in charge of the mattress factory, from which it started, is in solitary confinement, and search for others involved is underway.

William Delbridge, prison superintendent, said to-day the finding of fresh earth scattered about the grounds two weeks ago confirmed a tip that the convicts planned a break, but his investigators were unable for days to locate the tunnel.

A pile of mattress material in the prison factory eventually drew attention. Guards found a steel plate and the tunnel entrance beneath it. Concealed wires carried electric light and fan connections to the spare-time diggers.

The Charlesbourg Zoological Gardens at Quebec are to contain the flora and fauna of Quebec province only.

Gathering Fateful

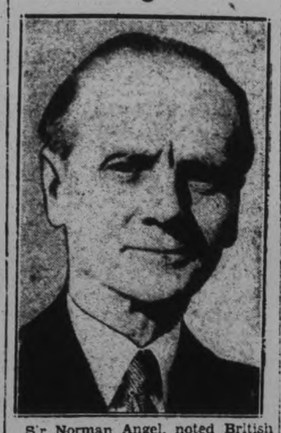

Sir Norman Angel, noted British economist, predicts that the fate of the world may be decided at the coming Empire Conference in Ottawa.

Obituary

ROBERT HALL

Robert Hall passed away at his resident lot, 12, concession 12, North Monaghan, on Tuesday, aged 85 years.

Born in Peterborough, Mr. Hall was a son of the late Mr. and Mrs. James Hall. He was predeceased by his wife 32 years ago and is survived by two sons, George of Vancouver and Harry of Manitoba; also two daughters, Mrs. John Little of North Monaghan and Miss Cora of this city.

The funeral is to be held on Wednesday from Comstock's Funeral Home at 2 p.m., with the Rev William McDonald officiating. Interment at Little Lake cemetery.

MRS. JANE AMELIA CAMPBELL

The death occurred in Toronto on Monday of Jane Amelia, widow of John Colin Campbell, at her residence, 439 St. Clarens avenue. She was 76 years of age.

The funeral service is to be held from the residence on Thursday afternoon at 2 p.m. Interment at Prospect cemetery.

MRS. PATRICK FEFFERNAN.

Mrs. Patrick Heffernan, widow of the late Patrick Heffernan, died at her residence, 377 Reid street, following a long illness. A daughter of the late John Bolin and Bridget Quinn, of Otonabee Township, she was Mary E. Bolin before her marriage.

She is survived by two daughters, Mrs. John Carroll of 507 Bolivar street, and Miss Margaret J. Heffernan of 377 Reid street, and three sons, W. Joseph of Rochester, N. Y., and P. Herbert and J. Francis, both of New York City. She also leaves four brothers, Patrick Bolin of Otonabee, Hugh Bolin of Kansas City, Richard H. Bolin of Rochester, N.Y., and Francis Bolin of Saskatoon, and two sisters, Mrs. John J. Doherty of Asphodel and Mrs. John F. Gartland of Rochester, N.Y.

Mrs. Heffernan was an active member of St. Peter's Cathedral, from which place the funeral will be held on Thursday at 9 a.m. Interment at St. Peter's cemetery.

MISS BERNA CONROY

The death occurred this morning of Berna the nineteen-year-old daughter of Mr. and Mrs. James Conroy of 547 Armour road, after a lingering illness.

Born in this city she had attended St. Peter's School where she was popular on account of her bright and sunny disposition.

Besides her parents she leaves three brothers Jack and Fred of this city and Roy of Oshawa, also three sisters, Mrs. Josie Jones of Peterborough; Mrs. Mack O'Reilly of Oshawa and Miss Agnes of Toronto.

Funeral announcements later.

MENTAL HEALTH CLINIC.

Will be held Thursday afternoon at St. Joseph's Hospital at 2 o'clock. For appointments 'phone Miss Anderson, 1742.

TWO STRATFORD VIOLINISTS WIN

Bailey Bird and Lorne Small Awarded Group Honors.

KIWANIS MUSIC FESTIVAL.

Two Stratford boys won primary honors in two violin classes of this morning's program of the music festival sponsored by the Kiwanis Club of Peterborough.

Playing the test piece "Serenata" by Adam Carse, in the competition for boys from 13 to 16 years of age, Bailey Bird enhanced his laurels of recent years by a splendid rendition and interpretation of the set selection. His score was 85 points and Jack McKone of Peterborough was placed second with 80 points.

The results in the group for juniors of twelve years and under were: 1, Lorne Small, Stratford, 84; 2, James Lillico, Peterborough, 81; 3, Russel Huggins, Peterborough, 80. Other contestants were Dorothy Cunningham and Ruth Fisher.

Victor Coleman of Peterborough was awarded first honors in this morning's vocal competition in the class of boys' unchanged voices. He scored 83 points, a narrow margin of one over Robert Haigh of Toronto, who was credited with 82 points. Gerald Perks of Peterborough was third with 80 points. The other contestants were Fred Fowler, Fred Hooper, Orville Wainman, Robert Kay, Christie Mason, George Rowe of Orono, Leslie Sage, Donald Perks and Lyle Glover.

The adjudicators were Frank Wellsman of Toronto and W. H. Hewlett of Hamilton, musicians of long established ability, accomplishment and experience.

In announcing the awards in the violin class for senior boys, Mr. Wellsman complimented both Bailey Bird and Jack McKone. He emphasized the advice of general application that young musicians should pay careful attention to an author's guiding notes.

"There is a great deal that is helpful if they are observed, especially the hints for interpretation," Mr. Wellsman said. Some times they are overlooked and not carried out.

Mr. Wellsman said he did not recommend a slavish adherence to copy.

"Bailey Bird showed more temperament and feeling, and there was more color and contrast in his tone. I think he is going to make a very fine violinist. His performance was excellent."

FARMERS ATTENTION!

YOUR GRAIN GRINDING SOLICITED

Dawson's

Flour and Feed

380 Water St. - - 'Phone 55

2d-93-584.

FREE!

PECK OF POTATOES

WITH EVERY 50c PURCHASE

WEDNESDAY
THURSDAY *Only*
FRIDAY

ANTHONY'S FRUIT MARKET

Under Town Clock 'Phone 197

$1 CARS WASHED 1

Cars Called For and Returned
NO EXTRA CHARGE

JOHNSTON'S

Corner George and McDonnel - 'Phone 2123

t.t-1m-29 31,5,7,12,14,19,21

ADVERTISE IN THE DAILY EXAMINER

F and G MARKETS

FOR THIS WEEK WE WILL GIVE THE FOLLOWING TRIAL PRICES:

Mayonnaise, Small Jar 13c
Mayonnaise, Large Jar 25c
Sandwich Spread, Small 17c
Sandwich Spread, Large 31c

This Well-known Blend— ALL THIS WEEK, ½-Lb. Package.. **24c**

Something Outstanding in a Tea Value— THIS WEEK. ½-Lb. Package.. **37c**

THICK PLATE RIB— Fancy quality beef, lb. **9c**

ROUND STEAK— Finest quality, lb. **20c**

STEWING BEEF— Fresh, lean, boneless, 2 lbs. ..... 25c; Fresh, lean pieces, minced, 2 lbs. 25c

VEAL CUT OF CHOICE QUALITY— Stewing Pieces, lb. ..... 10c; Shoulder Chops, lb. ..... 15c; Loin Chops, lb. ..... 20c; Veal Steak, lb. 25c

SHORTENING— Rose Brand ..... 2 lbs. **21c**

LAWN GRASS SEED— We have procured a very fine grass seed in bulk which costs much less than package goods, lb... **30c**

BUTTER— Fresh made creamery, lb. ... **23c**

DAIRY BUTTER— Choice, lb. **20c**

QUAKER CORN FLAKES ..... 3 pkgs. **25c**

SNOWFLAKE AMMONIA ..... 2 pkgs. **15c**

DUTCH SETT ONIONS For Early Season Buying Special, lb. **12½c**

HAWES' FLOOR WAX

Will Keep Your Home Attractive

HAWES' Lemon Oil — 4-oz. Bottle 14c; 12-oz. Bottle 23c; 32-oz. Bottle 59c. The finest finish for fine furniture, pianos, radios, etc.

HAWES' FLOOR WAX — Half Pound 23c; One Pound 43c. A HARD Wax—EASY to apply—"IT CLEANS AS WELL AS POLISHES."

HAWES' Liquid Wax — Half Pint Bottle 35c; Pint Bottle 59c. The FINEST Liquid Wax for hardwood floors, linoleum and furniture.

PORK CUTS— Shoulder Chops, lb. ..... 15c; Loin Chops, lb. ..... 20c; Shoulder Roast, lb. 12c

IMPERIAL GINGER ALE— This is a high grade Dry Ginger Ale. Large quart bottle and chip proof glass **20c**

NEW LOCAL MAPLE SYRUP— Quart 60c Gallon $2.25

AUNT JEMIMA PANCAKE FLOUR— For delicious pancakes and syrup. Package **18c**

CATELLI'S COOKED SPAGHETTI— Tall tin ..... 3 for **25c**

STARK APPLES— Bright sound fruit. Peck **40c**

GET YOUR COUPONS IN FOR NEXT MONDAY'S PRIZE. IT WILL BE A GOOD ONE.

21c WEDNESDAY 21c

Fresh Creamery Butter, lb.....21c
Sugar, Granulated or Yellow, 4 lbs. 21c
Corn, Peas or Tomatoes, 3 tins.....21c
Clark's Tomato Juice, 4 tins.....21c
Canned Pumpkin, No. 2 tins, 4 for...21c

Onliwon Paper Towel Outfit for kitchen use, consisting of 1 Cabinet and 3 Refills of Onliwon Paper Towels (375 Towels), all for.... **98c**

Onliwon PAPER TOWELS

HABOCO STORES

"MORE FOR LESS"

MAIN STREET TOPICS

Jabs and Jottings as Picked Up by an Examiner Reporter

A party having a baby carriage would be glad to exchange for a go-cart. Apply Examiner Officer.

The Examiner has received a request for a Reference Bible from a person who would greatly appreciate one, but can not afford to buy it. Either leave at Examiner Office, or call 1600, and it will be called for.

WINS BULOVA WATCH

Mrs. Carl A. Mahood, 322 Water street, was last night declared winner of the Bulova Watch in the Capitol Theatre drawing contest. Her winning ticket was No. 7765.

The raising of mink on fur farms is rapidly increasing throughout Western Canada, statistics for 1930 recently issued showing a gain of 73 per cent in number and 31 per cent in value over the previous year.

DANCE

at

TOWN HALL, KEENE

THURSDAY, April 21st

MOSE YOKOM AND HIS SEVEN-PIECE BAND
Round and Square Dancing

Liberal Rally

in

Canadian Legion Hall

The speakers will be

Mitchell F. Hepburn, M.P.

Leader of the Ontario Liberal Party

Captain the Hon. Ian Alistair Mackenzie, M. P.

Centre Vancouver

The general public is cordially invited to hear these two young and prominent Liberals.

3d-19, 21, 22—587

Clashes Continue at U.S. Coal Mines Over Wage Cuts

PROBABILITIES.
Easterly winds; fair and moderately warm, becoming unsettled to-night with local showers on Thursday.

The Peterborough Examiner

HOME EDITION

VOL. LXVIII., No. 93 — PETERBOROUGH, ONTARIO, CANADA, WEDNESDAY, APRIL 20, 1932 — PRICE THREE CENTS

RANGERS WIN SCOTTISH SOCCER CUP

JOHN AIRD JR. REQUESTED O'BRIEN TO HAVE HYDRO TAKE CARE OF HIM WHEN HE WAS SHUT OUT OF DEAL

J. A. O'Brien Only Witness Called During Morning Session.

LETTERS ARE READ.

In Early Stages Aird and Associates Wanted to Develop Power.

TORONTO, April 20 (C.P.). — Writing to J. A. O'Brien, vice-president of the M. J. O'Brien, Ltd., on January 31, 1929, John Aird, Jr., whose dealings with the Hydro Power Commission of Ontario is a subject of the present enquiry before Mr. Justice Orde, made special request that the Hydro be asked to "take care of me" in the settlement for the purchase by the Hydro of the O'Brien properties. Mr. Aird received $50,000 from the Hydro Commission, and this is one of the matters being investigated.

J. A. O'Brien was the only witness heard this morning, but most of the time was taken up in the reading of correspondence between John Aird, Jr., and the O'Brien firm. The letters revealed that up to the end of 1928, Mr. Aird and his associates were endeavoring to secure a power contract from the Hydro Commission with the intention, if successful, of developing the O'Brien power properties on the Madawaka and Mississippi Rivers themselves.

Secured Option.

In the first place J. G. G. Kerry, consulting engineer, had secured an option for $2,000,000 on the properties, and he in association with the firm of Aird-McLeod and the Wood-Gundy Co., endeavored to carry through a power development scheme. The option, however, expired without anything having been accomplished. The O'Brien firm then raised the price to $2,500,000 and permitted Mr. Aird and his associates, the evidence disclosed, to go ahead in their effort to interest the Hydro Commission in a power contract. All through 1928 Mr. Aird was in constant touch with the O'Brien firm by correspondence and persisted in his hopefulness that a contract would be secured from the Hydro.

Reference is made repeatedly in the letters to visits made to the chairman of the commission, C. A. Magrath and to Premier Ferguson. It was represented that the Premier was friendly to the Aird proposition and that a member of the Hydro Commission, Mr. Maguire was "exceedingly favorable" to the scheme and would give it every support. Sir John Aird, father of John Aird, Jr., was also active in the negotiations and had interviewed J. A. O'Brien and others.

In January 1929, John Aird Jr., suddenly discovered that Hydro officials were in direct touch with the O'Brien concern. Mr. Magrath had seen J. A. O'Brien in Montreal. He then began to wonder about how he was to be compensated for his efforts and he wrote to J. A. O'Brien asking him to arrange for the Hydro Commission to take care of him, intimating at the same time he thought the Hydro would be willing to do this.

Former Premier G. Howard Ferguson was in the room this morning but only long enough to shake hands with the Commissioner, Mr. Justice Orde and a few others. It is understood he will be called to give evidence.

When the enquiry continued today, J. A. O'Brien vice-president and director of M. J. O'Brien, Ltd., took the witness stand. He said his firm acquired control of the properties on the Madawaska and Mississippi rivers in 1916. J. G. G. Kerry and his associates had been given an option on the properties in 1927 at a price of $2,000,000 said witness. No option had been given at a lower figure to any other party

Not Direct Negotiations

Replying to questions by W. N. Tilley, counsel for the royal commission, Mr. O'Brien said his firm had no direct negotiations with the Ontario Hydro Electric Commission nor with the government prior to the spring of 1929. Neither had his firm been in touch with Peter White, K.C. He had negotiated

(Turn to Page 5, please)

REDS TAKE CHANGCHOW

PEIPING, April 20 (A.P.)—Chinese authorities at Amoy informed the United States Consul here to-day that the Communist forces captured Changshow at noon yesterday and the whereabout of the Government forces who were defending the city was unknown.

The capture of Changchow brought the Communist forces to within 30 miles of Amoy.

Algonquin Park Poacher Jailed

NORTH BAY, April 20—(CP)—Norman Middeaugh, formerly of Madawaska, termed by Algonquin Park officials as "one of the worst poachers there ever was in the park" was today sentenced to six months by Magistrate S. Weegar for trapping in Algonquin Park. He took the six months alternative when fined $200.

SHORT SELLERS ARE SUBPOENAED

U. S. Senate Group Selects Witnesses From List of 350 Traders.

ONLY BIGGEST CALLED.

WASHINGTON, April 20 (A.P.)—Subpoenas for a score of traders and brokers whose names appear on the list of short sellers furnished by the New York Stock Exchange, were issued to-day by the U. S. Senate Banking Committee.

The names of those called were not made public, but they were selected from among the bigger traders on the list of shorts turned over to the committee by Richard Whitney, president of the New York Stock Exchange.

Some of the witnesses are expected to be called tomorrow at resumption of the enquiry into administration charges of bear raiding to depress the market.

The names were selected from a list of 350 traders on the list of 24,000 short sales on April 8, when the market took a sudden drop.

All of the 350 transactions involved amount to 2,500 shares or more.

SPLIT ON INSURANCE

OTTAWA.—Before it adjourned until some hour this afternoon, the Senate's Banking and Commerce Committee had failed to agree upon the most contentious feature of its bill regulating the operations of foreign insurance companies in Canada. This was the clause which removes from mutual or reciprocal companies the necessity of holding a deposit or other assets in Canada for the exclusive benefit of Canadian policy holders.

NEWS IN BRIEF

SHORT ITEMS RECEIVED OVER C. P. WIRE.

CHIEF CONSTABLE WEDS.

BATH, Eng.—Capt. Fred Peel, chief constable of Bath, to-day married Miss Daphne Fakenham, and the wedding party passed from the church under an archway of Police batons. A policeman deftly slipped the "bracelets" on the pair and arrested them for a life sentence.

CHINA ACCEPTS PLAN.

NANKING.—China has decided to accept the draft resolution on withdrawal of troops from the Shanghai area prepared by the League of Nations committee of 19, a Foreign Office spokesman announced to-day.

Dr. W. W. Yen, China's representative on the League Council, has been instructed accordingly.

SENTENCE REDUCED

TORONTO.—Appeal of two years' imprisonment and 12 lashes imposed by Police Magistrate Watt at Guelph, Ont., upon Thomas Edward Sutcliffe on two serious charges, involving an 11-year-old girl, was reduced to 18 months' imprisonment and no lashes by the Court of Appeal at Osgoode Hall here to-day.

PREMIER TRAVELS BY AIR

LE BOURGET, France.—Prime Minister Ramsay MacDonald of Great Britain arrived to-day by air from England, bound for the Disarmament Conference by way of Paris.

REV. W. T. BROWN RESIGNS

KINGSTON. — Rev. Dr. W. T. G. Brown, three times pastor of Sydenham Street United Church, has resigned owing to ill-health. He came here the third time from Dominion Church, tOtawa, in 1925.

COW CAUSES BARN FIRE

BRANTFORD.—Damage to the extent of $5,000 was caused when a cow in the barn of K. Mabee, of Cainsville, kicked a lantern over while Mabee was doing the chores. Most of the livestock was saved but the two barns and many implements were lost.

CONSTABLE REMANDED

TORONTO. — Peter Thornton, police constable, charged with manslaughter in connection with the death of Albert Heward here recently, appeared in police court today and was remanded until May 4.

LOSES RACE WITH DEATH

OREGON, Ill. — Angelo Torallo, 37-year-old reputed chief of Kenosha County, Wis., bootleggers, staged a desperate race for his life with pursuing assassins last night, and lost.

He died in a local hospital, pierced by at least 22 bullets and severely injured by the plunge of his automobile into a ditch when he could no longer control it. His assassins escaped.

C.P.R. HEAD OPPOSES PRINCIPAL OF PUBLIC OWNERSHIP IN RADIO

Urges Medium of Communication be Available for Commercial Interests.

OUTLINES CONTROL PLAN.

OTTAWA, April 20 (C.P.).—The medium of communication offered by the radio should be made available for the commercial interests of the country as well as for entertainment and educational purposes, E. W. Beatty, president of the Canadian Pacific Railway Company, told the House of Commons Committee on Broadcasting to-day. Mr. Beatty presented the outline of a scheme of radio control based to a great extent on the report of the Aird Commission, but reserving ownership of the national broadcasting system for a private corporation to be created by the two main railway systems, manufacturers of radio equipment and other interested bodies, and to work under regulation of a commission appointed and paid by the Government.

No Public Fund Outlay.

Another exception to the provisions of the Aird report was the inclusion of the right to broadcast direct advertising for revenue. Mr. Beatty's scheme would not require any capital expenditure of the public funds but would take a share of the money collected in license fees to assist in operation costs.

Mr. Beatty was opposed to the principle of public ownership but maintained his belief in the control of public utilities by Government commission. The Radio Commission, he would propose, would have

(Turn to Page 5, please)

RUMOR JAPAN OPPOSES LEAGUE'S RESOLUTION

TOKYO, April 20.—(AP)—It was stated on good authority today that Japan will not agree to the draft resolution of the League of Nations committee of 19 dealing with the Sino-Japanese dispute and will object to any provision for permitting a mixed committee to fix the date of withdrawal of Japanese troops from Shanghai.

The War Office today fixed 205,000,000 yen as the amount of the supplementary military estimates the government intends to introduce at the special session of the diet which will convene May 23. The estimates are to cover the cost of the military operations in Manchuria and at Shanghai from June 1, 1932, to March 21, 1933.

RELIEF GARDEN PLOTS.

REGINA, April 20 (C.P.). — With the setting aside of 150 acres of Regina land far relief purposes, wartime garden plots again may be pressed into service here this summer.

Plans for the garden plots were worked out at a meeting of the Regina Civic Relief Board yesterday. The land will be divided into plots 50 by 150 feet, and the Board will supply families on relief seed for potatoes and other vegetables.

Cairo, Egypt, is holding camel derbys.

FRESH TROUBLE BREWS IN OHIO MINING FIELD

National Guardsmen Set Up Anti-Aircraft Guns to Prevent Plane Bombings.

SEVERAL CLASHES.

Mysterious Blast Shakes Village of Jewett—No Damage Done.

CADIZ, O., April 20 (C.P.). — Fresh disturbances broke out today in the Eastern Ohio coal fields where miners are on strike in protest to wage reductions.

A mysterious explosion shook the Village of Jewett, 10 miles north of here, about 1 a.m., but apparently did no damage.

Sixty miles to the south, in Noble County, nearly 200 strike sympathizers, a few hours later, attempted unsuccessfully to prevent 200 non-strikers from going to work at the Caldwell Mine near Caldwell. The strikers were dispersed by Sheriff Clayton McKee and six deputies with a machine gun, although no shots were fired.

A group of strikers was reported earlier on the march in Guernsey County, but authorities there were unable to locate them.

Shots Fired.

Six shots were fired near the Tasa Mine, a short distance from Jewett, but National Guardsmen at the shaft reported no one was hit. They were unable to discover who did the shooting.

The explosion was possioly a short distance outside the village. Its exact location was undetermined, but a check of nearby mines showed none of them were touched.

Troops set anti-aircraft guns in position in the Cadiz sector to-day to prevent any attempts of an airplane bombing of the mines.

These weapons were set up after an unidentified p'ane flew low over the Somers Mine, scene of recent rioting and dropped an object near the tipple.

TWO MURDER VICTIMS DISCOVERED IN FIELD

GARDEN CITY, N.Y., April 20.—The body of a man who had been stabbed to death and a woman whose head had been crushed were found to-day in an open field in Garden City Park, L.I. They were victims of what police described "must have been a terrific struggle."

They man was tentatively identified as E. Brinker, Jr., of Jackson Heights, and the woman was believed to be Rose Welk, Flushing. Both were about 35 years old.

The woman's mouth was covered with adhesive tape. Her skull had been smashed open. There were numerous stab wounds in the man's throat and chest.

QUEBEC AFTER TOURISTS.

QUEBEC. — The Province of Quebec will open tourist information bureaus at Windsor and Niagara Falls on May 15, it is announced by Hon. J. E. Perrault, Minister of Roads and Mines. "Last year these points brought us a great number of tourists. This year I hope we will have another success," the Minister said.

$5 Month, Board If Road Workers Wish to Stay On

NORTH BAY, April 20.—(CP)—Hon. William A. Finlayson, Minister of Lands and Forests, today announced the highway camps between North Bay and Pembroke would remain open. They were to have been closed at the end of this month but the local branch of the Department of Northern Development received word countermanding the order. The camps will remain open as a straight relief proposition. The men have been offered the option of remaining at the camp for their board and $5 per month wages, or getting off the job. They will be notified today of the new condition.

There are at present 550 men at the five camps.

OLD RESIDENT OF CITY DEAD

Miss Ann Martha Nicholls Passes in Her 96th Year.

BORN IN SMITH.

One of the oldest residents of Peterborough County and member of a pioneer family prominently lined wkith the early history of Smith Township, Ann Martha Nicholls passed away at her residence 216 McDonnell street this morning. She was 95 years of age.

Until eight weeks ago when she sustained injury in a fall, Miss Nicholls had enjoyed remarkably good health considering her advanced years. A resident of Peterborough for half a century she had contributed years of outstanding service to various religious and social service organizations, having been a member of the Women's Baptist Foreign Mission Board for ten years; a charter member of Murray Street Baptist Church Sunday School and an enthusiastic member of Murray Street Church.

She was also a charter member of the Y.W.C.A. Board on which she still retained membership at the time of her death; a charter member of the Children's Aid Society and a member for many years of the Anson House Board of which she was at one time Honorary President.

Born in Smith Township on September 18, 1836 Miss Nicholls was a daughter of the late Mr. and Mrs. William C. Nicholls. Her parents were pioneers of the township, having come from Bristol, England. William C. Nicholls was the first public school inspector in this district. The family first settled at Lakefield and some few years later took up residence in Peterborough.

Miss Nicholls is survived by one sister, Mary A. Nicholls of McDonnel street this city.

Funeral services are to be held on Friday at 2 p.m. from the family residence, in charge of the Rev. J. H. Sutcliffe, pastor of Murray street Baptist Church. Interment at Little Lake cemetery.

SOLD TO DODGERS

JERSEY CITY, N. J., April 20. — (CP)—The Jersey Journal today said the Jersey City baseball club of the International League would be sold to the Brooklyn Dodgers.

The Meaning Of Those Question Marks

Those question marks that have been painted on the uptown sidewalks and duplicated on the front page of The Examiner have served to emphasize an urgent community problem and at least a partial solution.

How many jobs can we provide for our fellow citizens who are unemployed?

Dear Reader, this problem of supplying spring work, the odd jobs, is an individual concern. It is yours.

If we had a dictatorship, a Mussolini, it would all be speedily, drastically and more or less satisfactorily arranged. With us it is a matter for our own freewill.

The man whose salary has been nipped a little may feel that he has made a sacrifice to the public weal.

What of the man who has worked only a few weeks in twelve months? But everybody is aware of this community problem.

The pressing question is—What are you able and willing to do to help relieve it?

The sheer need of many citizens casts a tremendous obligation upon those who can be of some help to them.

Those Spring jobs help the men who give as well as the men who receive. Houses and stores to be painted; rooms to be papered; plumbing that needs repair; furnaces that should be overhauled or scrapped; chimneys that should be rebuilt; roofs that have outlived their time and a whole long list of jobs the carpenter would like to go at.

Who is going to be first. Telephone Hugh Robertson, 571, Charlotte Street, government employment office.

BILL TO ABOLISH OATH IS GIVEN FIRST READING

Measure Moved By De Valera Passes Without Division in Dail.

ACTION EXPECTED.

Cosgrave Minister Announces Party Wil Start Opposition in Next Stage.

DUBLIN, Irish Free State, April 20.—(AP)— President Eamon de Valera's bill to abolish the oath of allegiance to the crown was passed on first reading without a division in the Dail today.

This had been expected, but a critical vote is looked for when the bill comes up for second reading next Wednesday.

A formal objection to the measure was entered by Deputy McDermott, Independent, by way of serving notice that vital debate on the issue might be expected to begin next week.

The president introduced the bill himself.

Ernest Blythe, who was Minister of Finance in the former Cosgrave administration, announced his party would oppose it in its subsequent stage.

Dr. Stuart Parker Is Convention Speaker

Rev. Stuart Parker, D.D., minister of St. Andrew's Presbyterian Church, Toronto, will deliver the principal address at this evening's session of the 18th annual meeting of the Provincial W.M.S. of the Presbyterian Church in Canada in St. Paul's Church. Dr. Parker is a gifted speaker, and the men of the city are cordially invited to attend. The evening session starts at 7.45.

DEACONESSES ARE INTRODUCED TO CAPACITY FILLED CHURCH

Choir of Children Adds Color to Evening Presbyterial Session.

MISS PELTON SPEAKS.

"Even in this day of stress and want, we have tag days for animals. It is a natural thing for us who are trying to be Christians to be kind to the physical aspect of life, but St. Paul meant that we should be kind also to the spirit of man if we have a real love for Christ. We should also watch ourselves when we see the spirit of people—either through indifference or ignorance or absolute wilfulness — walking into a bog of trial.

"'Live and let live' is a popular slogan, but does it manifest as real a love for Christ as the saying, 'Live and help live'? For us it is a very delicate thing to stop the boy or girl who is doing something wrong. We do not want to hurt our prestige, and yet in the garden of the Lord would we let the boy or girl start out in this way when we might prevent them by something we could say or do?"

Miss Laura K. Pelton, of Montreal, with headquarters in Toronto, field secretary of the Council Executive, gave a most inspiring and eloquently-worded address at last night's session of the meeting of the Ontario Provincial W.M.S. of the Presbyterian Church in Canada, meeting here in annual convention.

Her discourse was based on the utterances of St Paul in the 13th chapter of Corinthians, speaking of love in "its divine dimensions and its Christ-like quality."

The address was especially apt to the occasion, as it dealt mainly with problems affecting youth, which was the watchword of last night's program.

The session, which had a filled church as audience, commenced with an extraordinarily pleasing presentation by choruses from the junior organizations. One hundred and seven young girls, from miniature sizes up, dressed in the quaintest style, with long white frocks whose full skirts were caught by road blue ribbon girdles that matched the Presbyterian color of

(Turn to Page Six, Please)

Predicts Dole In Full Force

TORONTO, April 20.—(CP)—Prof. H. M. Cassidy, addressing the Social Welfare Conference of Toronto and the County of York here today, prophesied the early inauguration of the "full-fledged dole." "This is not a new course," he said, "for we have had direct relief — which is a dole—for the past two years, but there has also been a good deal of relief work provided. With relief work coming to an end and with little prospect of any branch of the government being willing to continue with it, only the direct relief dole will be left."

FREE-FOR-ALL LEGAL BATTLE

Eight Writs Issued Involving Newfoundland's Political Leader.

SQUIRES INCLUDED.

ST. JOHN'S, Nfld., April 20.—(C.P.)—Newfoundland's political leaders became involved in a free-for-all legal battle to-day as eight more writs were issued for alleged violations of the Placement Act.

Two members of the Government, including Prime Minister Sir Richard Squires, and three members of the Opposition already had been served with writs charging them with accepting emoluments apart from session indemnities and ministerial salaries while members of the Legislature.

The battle started with Opposition members suing members of the Government. Then Government members sued Opposition members. To-day Government members are suing Opposition members and Government members alike.

COURT ROOM BIBLE MISSING.

PORT COLBORNE. — A new leather bound Bible recently secured for use in the court room is missing to-day. A transient housed there last night is alleged to have stolen it, and now the old thumb worn volume has to be called into use.

Without Country

ST. JOHNSBURY, Vt.—Rosario Allard is a man without a country. Neither the United States nor Canada will claim him as a citizen.

Allard was born in Derby Line. The international boundary went through the middle of the house. United States authorities now are trying to determine in which room he was born.

Anderson Is Given Reformatory Term

HAMILTON, Ont., April 20 (C.P.). — George Anderson, choir singer, found guilty of a serious offence against Harry Brightwell, of Montreal, was sentenced to two years less a day in the Ontario Reformatory at Guelph, plus three months indeterminate, by Chief Justice Rose in Supreme Court to-day.

Harry Brightwell was found not guilty by a jury which returned its verdict to Chief Justice Rose this afternoon. Brightwell was charged with shooting Anderson with intent to do grievous bodily harm.

France Well Blanketed With Election Posters

PARIS, April 20.—(C. P. Cable)—Paris and 18,000 cities and towns throughout France are blanketed with huge brilliantly colored posters put out by a National Republican Committee headed by Henri de Kerillis, political expert of the Echo de Paris, sharply attacking the leftist groups in the French election campaign that winds up in the double ballot May 1 and May 8.

All the various "National Republican" parties, regardless of their different shades of opinion, are called on to form a solid bloc to prevent the return of a Radical-Socialist and Socialist combination in a majority in the new chamber of deputies.

KILMARNOCK IS BEATEN 3 TO 0 IN REPLAY TILT

Fleming, McPhail and English Score Goals for the Winning Club.

FEW SOLO EFFORTS.

Both Sides Receive Warnings From Referee for Flare-ups in First Half.

GLASGOW, April 20 (C. P. Cable). — Glasgow Rangers to-day won the Scottish Football Association Cup emblematic of the soccer championship of Scotland when they defeated Kilmarnock in a replayed final game at Hampden Park by three goals to nil. The two clubs drew on Saturday, each scoring a goal.

Fleming scored for the Rangers in the first half and McPhail and English in the second half.

The first goal came after the Kilmarnock goal had been under sustained pressure for ten minutes. Bell, the Killies' goalie, punched out an overhead kick by English, but could not handle the return kick by Fleming.

Outside of a few forays, mostly individual, Kilmarnock were kept in their own section for most of the half, the backs towards the end forming a circle around Bell. Just before half-time bad tempers flared and both sides were warned by the referee.

Rangers continued on the offensive in the opening stages of the second half, but the Kilmarnock defence took care of everything. The Killie forwards finally got going and forced the Rangers back on the defensive for a period. McPhail completed a fine forward movement by goaling in the twenty-fifth minute of the half, while English settled the issue with his goal in the thirty-fifth minute.

The line-ups:

Rangers—Goal, T. Hamilton; right back, Gray; left back, McAulay; right half, Meiklejohn; centre half, Simpson; left half, Brown; right outside, Archibald; right inside, Marshall; centre, English; left inside, McPhail; left outside, Fleming.

Kilmarnock—Goal, Bell; right back, Leslie; left back, Nibloe; right half, Morton; centre half, Smith; left half, McEwan; right outside, Connell; right inside, Muir; centre, Maxwell; left inside, Duncan; left outside, Aitken.

RETURNED MAN LEFT HOMELESS

Early Morning Fire Completely Destroyed the Home of V. Caban.

Out of Work For Months.

V. Caban, an unemployed returned man and his wife and five children, are homeless to-day and dependent upon the charity of kindly neighbours, following a disastrous early morning fire which completedly razed their two-storey frame dwelling situated on Park street south in North Monaghan township, and which also destroyed all but a few meager articles of furniture.

The property valued at $2,000.00 and owned by Alex Levasseur, is completely covered by insurance, while the contents of the dwelling, including furniture and shoe repairing machinery, is about half covered by insurance. The cause of the outbreak is obscure.

As he stood surveying the smouldering ruins of his former home this morning, Mr. Caban told The Examiner, "I was awakened shortly before three o'clock this morning by my wife and discovered the rear portion of the house blazing furiously. I was sleeping in a front bedroom with one of the boys, my wife was in a back room with

(Turn to Page 5, Please)

CHAMBERLAIN'S OMISSION

BERLIN, April 20 (A.P.) — The omission by Neville Chamberlain, British Chancellor of the Exchequer, of any provision for reparation and war debts accounts in the budget laid before the House of Commons yesterday was accentuated under heavy headlines in most German daily newspapers to-day.

URGES DOMINION CONTROL OUTPUT OF ALL RADIUM

Senator King Backs McRae's Proposal—Distribution Costs Can Be Cut.

DULL DAY IN HOUSE.

Meighen Would See Live Cattle Trade Improved in Canada.

OTTAWA, April 20. (CP)— National control of radium extracted from the pitchblende deposits of the Great Bear Lake area, was urged in the senate yesterday by Hon. J. H. King, former minister of health. Canada, he said, might be in a position to supply, not only its own demand for radium, but the British Empire's as well.

In supporting the proposal of Hon. A. D. McRae, that the Dominion assume control of radium-producing ores, Senator King said the metal could be distributed at a cost far below the prevailing level. Debate on the McRae motion was adjourned until to-day.

Rt. Hon. Arthur Meighen, government leader in the upper house, announced that problems facing cattle exporters would be brought to the attention of the chairman of the committee arranging for the Imperial Economic Conference, which meets in Ottawa in July. Canadian cattle encountered many restrictions when entering the British market, said Senator D. E. Riley, introducing the subject. Nothing would help Canadian agriculture more than the improving of the live cattle trade.

Sees Greater Possibilities

Canadian cattle encountered less favorable conditions in the British market than Irish cattle, said Senator Riley. A total of 26,000 cattle crossed the ocean last year but the trade could be developed to a greater extent than this, if restrictions were modified. The best opportunity to review the entire trade would be at the conference table.

Organization of the conference agenda was under the supervision of the cabinet, said Senator Meighen. Memoranda were being prepared on tariffs, exchange, currency and other topics and he would undertake to bring to the attention of the government the important subject of the cattle trade.

A statement by Premier R. B. Bennett on actions taken by the Dominion in regard to the Manitoba Savings Office, featured a dull day in the house. Following negotiations between the province and the banks, he said, the Dominion guaranteed the banks against losses when they assumed deposit liabilities of the savings office.

No Less For Dominion

Deposits of the provincial bank aggregated about $12,000,000 said Premier Bennett but after its close, they were distributed among the chartered banks of Winnipeg. The Dominion so far had incurred no

(Turn to Page Six, Please)

FAMOUS TRANS-ANDINE RAILWAY CLOSED DOWN

MENDOZA, Spain, April 20 (A.P.) —The famous trans-Andine Railroad, which links the Atlantic and the Pacific over the Andes, two miles above the sea, was abandoned to-day.

Tariff walls which have sprung up between Argentine and Chile, each struggling to maintain its business in times of economic distress, have halted the trains over the 155 miles of narrow gauge track and have terminated a 60-year battle of engineering against the forces of nature.

Chile and Argentina are committed stubbornly to the prevention of foreign imports, even from each other, in their fight for economic survival and the resulting retaliatory duties have killed off the freight traffic which sustained the trans-Andine line. Its British administrators suspended its operation to-day rather than continue indefinitely at a loss of $15,000 a month.

James Moore, of Widnes, England, was electrocuted while working an electric milking machine.

Thirteen Homeless by Port Hope Fire

Thirteen persons were rendered homeless yesterday at Port Hope when fire, believed to have been caused by a defective chimney, destroyed the home of John Currie, Great War veteran, and occupied by two other families. While on the way to fight the blaze the fire truck skidded and crashed into a tree, injuring Fireman Ernest Brundett and Chief of Police Thomas Murphy. Photographs show (1) Chief of Police Murphy; (2) ruins of the Currie home; (3) Fireman Ernest Brundett.

McGILL UNIVERSITY TO BUILD FINE NEUROLOGICAL INSTITUTE

Made Possible Through $1,232,652 Grant From Rockefeller Foundation.

FINEST ON CONTINENT.

MONTREAL, April 20 (C.P.) — Thanks to the generosity of the Rockefeller Foundation, the co-operation of the Province of Quebec and the City of Montreal, and financial aid by friends of the University, McGill University is to erect and establish a neurological institute here.

The Rockefeller Foundation, after thoroughly investigating the University's medical school, has decided to grant $1,232,652 towards establishing the institute which the University expects will be second to none on this continent as a place for the study and treatment of neurology, neurosurgery and the physiology and pathology of the nervous system.

A new building will be constructed on University Street, opposite the present neurological laboratories in the Royal Victoria Hospital building. Tentative plans call for a structure seven storeys in height, with wards for public, semi-private and private patients, operating rooms, research laboratories and offices.

Dr. Penfield In Charge.

Dr. Wilder G. Penfield, whose outstanding work in brain surgery has earned him a continent-wide reputation, will be in charge of the in-

(Turn to page 6 please)

INDIANS RAISE WITCH CHILDREN

Ethnologist Makes Startling Discovery Among Cherokee Tribe.

IN NORTH CAROLINA.

WASHINGTON, April 20 (A.P.)— "Witch children," specially educated from babyhood to be witches, have just been reported by a scientist to exist among the Cherokee Indians of North Carolina.

These 20th century witches are "made, not born," says Dr Frans M. Olbrechts, Belgiant ethnologist, in a report issued to-day by the Smithsonian Institution. Children, preferably twins, selected for a career as witches, are put through an initiation supposed to endow them with supernatural powers.

"If twins are born and their parents intend to make witches out of them," Dr. Olbechts reports, "no mother's milk is given them for 24 days. They are fed with the liquid portion of corn hominy, which must be given them only during the night. They must be kept rigidly secluded from all visitors during the 24-day period.

The Twin witches, even in babyhood, are supposed to have remarkable powers. The Cherokees believe they can fly through the air, dive underground and walk on the sun's rays. They can assume all kinds of human and animal shapes, and even when they are only a month old "whatever they think happens."

Canada's total registration of 1,206,836 motor vehicles in 1931 works out at one such vehicle for each 8.6 persons.

Rudyard Kipling Gets New Honors

LONDON, April 20. —(C. P. Cable.) — Rudyard Kipling has been elected an honorary fellow of Magdalene College, Cambridge University. This class of honor seems to be the only one Kipling likes, for he holds honorary degrees from eight universities, including McGill, Montreal. It is well known that he could have been elected to the peerage at any time in the last 30 years. Until they became tired of being proved wrong it was the custom of London newspapers to constantly associate Kipling with the exclusive Order of Merit, held by Sir James Barrie and John Galsworthy, among others.

ARMS PARLEY GOING AHEAD

British, Italians, Americans Favor Abolishing Certain Aggressive Weapons.

FRANCE IS OPPOSED.

GENEVA, April 20.—(A.P.)—The world disarmament conference approved to-day the principle of reduction of armaments "to the lowest point consistent with national safety and the enforcement by common action of International obligations."

Approval of the principle was opposed only by Maxim Litvinoff, head of the Soviet delegation. Litvinoff said the action was not related to any effort to secure genuine disarmament.

Simon Has Plan.

Following up the United States' and Italian proposals last week, Sir John Simon, British Secretary of Foreign Affairs, proposed a resolution endorsing the principle of "qualitative" disarmament, that is, the prohibition of certain classes and types of weapons.

Secretary of State Henry L. Stimson, received W. W. Yen, Chinese spokesman, to-day and entertained Sir John Simon at lunch.

Sir John's proposal for an endorsement of "qualitative disarmament" was supported by Ambassador Nadolyn for Germany and Foreign Minister Dino Grandi for Italy.

This left the British, the Italians, the Americans and the Germans presenting a solid front in favor of abolishing certain aggressive weapons which is opposed by France.

The discussion was adjourned until to-morrow.

Alberta Ends Plans Of Manitoba Colony

EDMONTON, April 20. —(CP)— Manitobans, planning formation of a "humanitarian colony of homesteaders" in Alberta, will have to seek other fields for settlement.

A letter received by Hon. R. G. Reid, minister of lands and mines, from Mrs. Mildred Glover, Winnipeg, told of the proposal to settle 100 families from Manitoba at Hythe, Alta. with federal government assistance. The Alberta government was expected to aid the families once they reached the Peace River district.

The Minister's reply puts the quietus on the plan by pointing out that under the Alberta land laws only residents of the province can make entry for homesteads. Mr Reid suggested that if the colonists were to settle down in Manitoba they would be better satisfied.

Liberal Women Plan For Annual Meeting

TORONTO, April 20 (C.P.)—Final plans for the annual meeting of the Ontario Women's Liberal Association were laid at an executive meeting of the association here to-day. The conclave is set for Chatham, Ont., for April 26-7.

Opening day will be occupied with reports and election of officers, followed by a review of the sessional activities of the Provincial Legislature. On April 27, addresses on various subjects will be given. Mrs. John Birss, London, Ont., will speak on Tariffs, and Mrs. P. McEvoy, Ottawa, on Legislation.

Mrs. F. S Greenwood St Catharines, president, presided at to-day's session.

ANNUITIES PACT SHOWS IRELAND AGREED TO PAY

White Paper Issued By British Government Reveals Full Terms.

OPPOSED BY DEVALERA.

Press Sees No Violence, But Free State Shunted Out of Empire.

LONDON, Apr. 20 (C.P. Cable)— "They show the Irish Free State explicitly undertook to pay the land annuities, which is not a tribute," declared the Morning Post yesterday commenting on the British Government's white paper containing the full text of the financial agreement between Great Britain and the Free State dated Feb. 12, 1923.

The British Government made the text of this agreement public Monday night following dispute with President Ramon De Valera as to the Free State's responsibility for the land annuities of 3,000,000. The Free State Government in the recent interchange of notes claimed it could find no trace of this agreement.

The white paper showed the agreement was signed by President William T. Cosgrave on behalf of the Irish Free State Government, and by Major J. W. Hills on behalf of the British treasury. Major Hills was financial secretary to the treasury at the time.

It is presumed the publication of this agreement removes President Eamon De Valera's grounds for disputing the payment of the land annuities. The question of abolition of the oath of allegiance by the Free State dail eireann however remains a big stumbling block. So far as the oath is concerned, the British and Free State Governments are deadlocked.

Violation Of Treaty.

De Valera and his party are evidently determined to repudiate the oath, the Morning Post declared. This would be a definite violation of the 1921 treaty. De Valera by his warlike demonstrations is evidently under the impression force may be used to prevent him. We do not think it is likely. The more probable result is the Irish Free State will find itself quite peacably outside the British Empire.

The text of the financial agreement declared the Free State Government undertake to pay at agreed intervals to an appropriate fund the full amount of annuities accruing and due from time to time making themselves responsible for actual collection from the tenant purchaser (of land in which he had obtained a free hold from his landlord, by means of the large loans provided in the main by Great Britain).

Security for such payments shall be primarily a Free State guarantee fund, similar to that under existing legislation, and secondarily the central fund of the Free State, the text continued.

Parachute Opens; Plane Kills Pilot

SHANGHAI, April 20. (A.P.) Lieutenant Fukui, Japanese army aviator attached to the expeditionary forces here, was killed to-day during a scouting flight when the parachute strapped to his back suddenly opened, caught in the wind and jerked him from the cockpit of the plane.

He was struck by the plane and fatally injured.

JELL-O
MADE IN CANADA
Canada's Most Famous Dessert

WHAT wonderful dishes you can make with Jell-O! Yet the cost is ridiculously small! A delicious salad or a jewel of a dessert or a glorified entree . . . so many ways, too, to make left-overs seem de luxe. Refuse imitations.

J8-32

Serve THRILLERS and yet SAVE MONEY

Viceroy "Milk Sop"

Lord Willingdon, viceroy of India, is looked upon by the natives of that country as a "milk sop," according to Sadhu Christiananda, a Hindu-born Christian.

FARMERS URGE TRUE PICTURES

Demand Movie Characters Dressed Properly Not as Traditional "Hayseed."

FAVOR CORN-FED CURVES.

(By Ruth Cowan.)

CHICAGO, April 20.— When it comes to movie heroines, farmers favor those with corn-fed curves and they want big husky "he" man heroes.

This has been determined by the photoplay staff of the American Farm Bureau Federation which each month produces a silent motion picture to be shown free by rural county agents in thousands of farm communities over the country.

And in fan mail addressed to the Federation, C. L. Jordan, scenario writer, and Bertram G. Bates, director, the farmers have set forth what they want and what they dont want in their photoplays.

First of all they want their movie characters dressed as farmers actualy do, and not after the fashion of the traditional "hayseed."

Chin whiskers on a cinema farmer will get the "boo" anywhere and a colored tablecloth in a farmhouse kitchen will bring in a mail sack of kicks from farmers' wives everywhere.

The Federation's intention is to help and educate the farmers through these pictures. That apparently is all right with the farm folk, for they crowd in to see themselves on the silver screen. But they have made it known that they want what the Federation thinks is good for them, sugar-coated with romance, comedy, adventure, suspense and thrills.

BOAT IS UPSET JAFSIE DUCKED

Lindbergh Emissary Recovering After Chilly End to Mysterious Trip.

HAS A MESSAGE.

HOPEWELL, N.J., April 20. (CP) One of Col. Charles A. Lindbergh's emissaries in the attempt to get kidnapped Charles A. Lindbergh Jr. back was recovering to-day from a soaking in chilly water.

Dr. John F. Condon, the "Jafsie" who paid $50,000 of the Colonel's money to a man who represented himself as an agent of the kidnappers, went rowing in Pelham Bay, off the Bronx, New York, in an apparent attempt to make another contact.

His boat capsized at a dock as he returned and he was thoroughly wet before he scrambled ashore. The New York Daily News quoted him as saying "I got a message."

A large red aeroplane from Kansas City landed a man at Princeton and he departed for the Lindbergh home. Later he returned and flew away, saying: "If I'm lucky I'll be back."

The plane is owned by Walter C. Taber of Kansas City, who was not in it.

---

4 STUDENTS MISSING

KINGSTON—Four young students of the Napanee High School, apparently with visions of rising to glorious heights in the athletic world by "crashing" their way into the Olympic games in California, are missing from their homes, and the police have been notified throughout the province to watch for them.

DARROW CALLS ON MRS. MASSIE, FINAL WITNESS

Hopes Direct Story of Assault Victim Will Aid in Freeing Husband.

ALIENISTS TESTIFY.

Specialists Maintain Massie Insane at Moment He Shot Hawaiian.

By William H. Ewing

HONOLULU, April 20. —(AP)— Mrs. Thalia Massie, unwilling player in the drama of passion and homicide that has shaken Hawaii politically and socially, was chosen to strike the final blow for the defence in the Joseph Kahahawai lynching trial today.

Clarence Darrow, promising to end his case today, announced he probably would call the blonde 22-year-old assault victim to the witness stand in the effort to free her husband, Lieut. Thomas H. Massie, and three other persons accused of the killing.

A direct story of the brutality suffered by the young woman in the assault of last September was expected as the defense sought to reinforce the testimony of Lieut Massie, who admitted holding the pistol that killed the young native.

Despite the efforts of a belligerent prosecution, Dr. J. Thomas Orbison and Dr. Edward Huntington Williams, Los Angeles alienists, insisted in their testimony that Massie was insane at the moment he faced Kahahawai with drawn pistol and heard the athlete allegedly confess attacking Mrs. Massie.

Dr. Williams remained to be cross examined, however, before the defence could take the final step in its case.

May Be Last Witness

The announcement by Darrow head of the defense counsel, that Mrs. Massie would be called was taken to mean none of the other defendants, Mrs. Granville Fortescue, mother of the attack victim; Albert O. Jones and E. J. Lord, U. S. Navy enlisted men, would take the stand.

The defence previously had considered calling Jones because of prosecution hints that he was the real killer of Kahahawai. It was learned, however, the defence had decided to let Lieut. Massie's story stand

(Turn to Page 6 Please)

ONTARIO GRAIN

TORONTO, April 20.—Wheat, 52c to 54c barley, 35c to 40c oats, 27c to 30c; rye, 45c; buckwheat, 45c; corn, 36c to 40c.

Toasted Ribbons of Whole Wheat

FOR BREAKFAST IN A HURRY...

EAT Muffets when you are rushed at breakfast or at any other meal. Takes no time. Serve right from the box with cream or milk, or pour on hot water or milk. Economical . . . a Muffet costs about a cent. One is enough for a meal.

Delicious, because Muffets give you all the nutlike flavour of toasted whole wheat. Fascinating . . . for the wheat kernels have been rolled into a ribbon of open texture, then wound round and round to form the Muffet.

Supreme in nourishment. Muffets give you all the food value of the whole wheat with its bran and mineral. And in addition Muffets is the only whole wheat biscuit which contains the sunshine Vitamin D, rarest of all the vitamins.

Have Muffets in the pantry all the time. Serve at any meal. At all grocers.

MUFFETS

Made in Canada by The Quaker Oats Company
Largest Cereal Millers in the Empire

2085

Bethel Young People Hold Good Meeting

EAST EMILY, April 20. — (Examiner Correspondence). — The young people of Bethel United Church held their regular meeting in the basement of the church on Thursday evening, with the president, Miss Marion Rae, in the chair. The Scripture lesson was read by Fred. Jones. Miss Eleanor Sherin gave a very interesting paper on the life and work of Thomas Crosby as a missionary in British Columbia. Sid. Colley put on a contest, which was greatly enjoyed by the young people. And it was decided to have a debate at the next meeting.

Mrs. Oswald Ruth and little daughter, Bernice, spent Saturday in Peterborough.

Mrs. Marwood McCarrell and little daughter, Doris, are visiting with her sister, Mrs. Harvey Sanderson, on the Chemong road.

Misses Eleanor and Dorothy Sherin spent Saturday visiting with their aunt, Mrs. Russell Ball, in Peterborough.

Mr. and Mrs. Roy Cullis attended the funeral of the former's aunt at Eden on Monday.

Mr. and Mrs. Howard Clark spent Sunday visiting with relatives in Peterborough.

TRUCK KILLS BABY

HAMILTON — Walking in the path of a truck being backed out of the side drive near his parents' home, Stanley Geard, aged 19 months, was killed yesterday. The baby had been playing on the front lawn of the Geard home and Mrs. Geard came out of the house to see where the child was. Just as she emerged she was horrified to see the tot walk behind a truck which was being backed up. Death was instanteous.

BLAST STARTLES VILLAGE

CADIZ, O., April 20.—A heavy explosion shook the village of Jewett, 10 miles north of here early to-day, but National Guardsmen were unable to learn at once where the blast occurred or to find any damage.

The Difference is— it's big car Value!

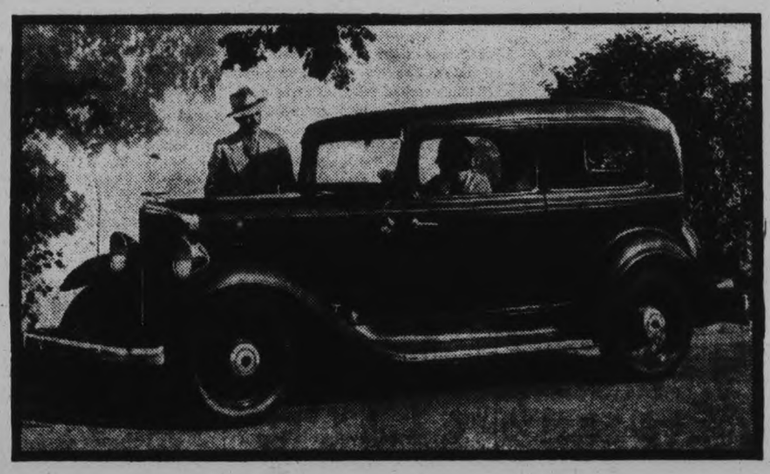

1932 ESSEX SUPER-SIX COACH · FIVE PASSENGERS

What has this Essex Super-Six to offer which makes it Big Car Value?

Big Car Power, for one thing—full seventy *vibrationless* horsepower at 3200 r.p.m. on ordinary fuel.

Big Car Features for power transmission (Full-Range Selective Transmission, including Free Wheeling, Conventional Drive, Silent Synchro-Mesh, and Silent Second Gear), for luxurious riding (Essex Full-Range Ride Controls, new-type lateral seat cushion springs, splayed rear springs), and for safety and convenience (Automatic starting and anti-stall, Quick-Vision Instrument Panel, 30 times stronger Diagonal Truss Frame).

And Big Car Qualities of ampler roominess, deeper, softer upholstery, the luxurious silence of Essex solid-unit steel bodies, and the new-colour, new-line beauty of Essex appearance. A genuine *Pacemaker!*

Let us demonstrate for you the qualities which make this Pacemaker Essex the yardstick of motor car value for 1932.

HUDSON-ESSEX OF CANADA LIMITED, TILBURY, ONTARIO

ESSEX

SUPER-SIX PACEMAKER

These cars are built in Canada, by Canadian labour, in our Canadian factory, at Tilbury, Ontario

Brewer Motor Sales

Water and Brock Streets, Peterborough
Telephone 192

Pure!

No substitute can be good enough

Christie's Arrowroots

Your Mother's Mother gave her children "Christie's" Arrowroots, Canada's original Arrowroot Biscuits, baked in Canada by Christie's since 1853. There is nothing better for your children.

NEIGHBORLY NOTES

Please phone Items to 1600 or 1601

Among the delegates who are attending the sessions of the eighteenth annual convention of the Ontario Provincial Women's Missionary Society of the Presbyterian Church in Canada, and the ladies who are acting as their hostesses, are the following: Miss Margaret Allen of Hamilton, with Mrs. W. E. Kidd, London street; Mrs. W. G. Anderson of Perth, with Mrs. D. Jordan, George street; Mrs. John Adams of Ottawa, with Mrs. J. H. Connal, Brock stre..; Mrs. B. D. Armstrong of Durham, with Mrs. W. D. Taylor, London street; Miss Blanche Armstrong of Hamilton, with Mrs. G. M. Roggr, Gilmour street; Mrs. Ellen Anderson of Toronto, with Mrs. E. F. Mason, Water street; Miss Marion Armstrong of Mona Road, with Mrs. H. B. Cowan, London street; Mrs. E. W. Broughner of St. Catharines, with Mrs. Curtis, 736 George street; Mrs. F. L. Britton of Hamilton, with Mrs. F. Hall, Downie street; Mrs. Calvin Blair of Billings Bridge, Ontario, with Mrs. C. A. White, Frederick avenue; Mrs. M. J. Breckenridge of Woodstock, with Mrs. John Anderson, Sherbrooke street; Mrs. J. Booth of Toronto, with Mrs. John Hill, King street; Mrs. L. Ballantyne of Weston, with Mrs. W. Brown of Water street; Mrs C. L. Bootes of Smiths Falls, with Mrs. D. Jordan, George street; Mrs. J. Burkholder of Morrisburg with Mrs. A. McKeown, 188 Stewart street; Mrs. R. D. Curry of Bar River, with Mrs. Gray, 443 Mark street; Mrs. M. J. Cleland of Kingston, with Mrs. A. Waddell, Robinson street; Mrs. D. Cameron of Toronto, with Mrs. Jones, 633 Aylmer street; Mrs. W. W. Carter of Toronto, with Mrs. W. R. Turner, Water street; Mrs. Robert Crowe of West Hill, with Mrs. Melrose, Westcott street; Mrs. R. C. Campbell of Woodstock, with Mrs. F. M. Somerville, Inverlea street; Mrs. R. Dunning of Dundas, with Mrs. M. J. Rutherford, Sherbrooke street; Mrs. R. J. Black of Kingston, with Mrs. H. E. Stenson, Reid street; Miss Dorothea Druce of Kingston, with Mrs. Armstrong, Hart avenue; Miss Elsie Davidson of Woodstock, with Mrs. John Anderson, Sherbrooke street; Mrs. M. Demary of Toronto, with Mrs. R. H. Hunter, George street; Mrs. Robert Doone of Toronto, with Mrs. H. Zealand, Maitland avenue; Mrs. F. E. Ellis of Woodstock, with Miss Nina Davidson, Aylmer street; Mrs. J. H. Eaton of Orillia, with Mrs. R. Lees, Gilmour street; Mrs. W. Ekins of Hespeler, with Mrs. R. R. Hall, Reid street; Mrs. Thos. Fox of Hamilton, with Mrs. Curtis, 736 George street; Mrs. T. Firth of North Bay, with Mrs. H. B. Cowan, London street; Mrs. Jas. Fuller of Mitchell, with Mrs. Chas. Clarke, Bonacord street; Mrs. M. Gilmour of Picton, with Mrs. A. Waddell, Robinson street; Miss M. Gould of Uxbridge, with Mrs. Gray, Mark street; Mrse. Fred Gallie of Camlachie, with Mrs. John McIntyre, Rubidge street; Miss Marie Gall of Toronto, with Mrs. W. A. Logan, McDonell street; Mrs. W. Houston of Lucknow, with Mrs. R. F. Raines of Boswell avenue; Mrs. W. J. Hunter of Inglewood, with Mrs. W. S. Hill of Monaghan Road; Mrs. J. L. Holmes of Stratford, with Mrs. Ed Finnie, Barnardo avenue; Mrs. A. M. Hannah of Toronto, with Mrs. W. R. Turner, Water street; Mrs. D. Henry of Toronto, with Mrs. D. Jordan; Mrs. J. D. Holman of Toronto, with Miss L. Hall, Homewood avenue; Mrs. J. R. Hill of Ottawa, with Miss N. Davidson, Aylmer street; Mrs. J. A. Hilts of Toronto, with Mrs. R. R. Hall, Reid street; Mrs. M. Harshaw of Toronto, with Mrs. R. Haddow, Homewood avenue; Mrs. H. Inksater of Paris, with Mrs. Boomer, Barnardo avenue; Miss L. M. Jeckel of Exeter, with Mrs. W. Perks, Gilmour street; Miss Joan Keith of Toronto, with Mrs. D. Eastwood, Antrim street; Mrs. Kendall of Oakville, with Miss S. Kendall, Aylmer street; Mrs. M. M. Leitch of Hamilton, with Mrs. E. Howson, Aylmer Place; Mrs. J. A. Locheed of Hamilton, with Mrs. E. Howson, Aylem street; Mrs T. E. Langord of Simcoe, with Mrs. E. F. Mason, Water street; Mrs. W. Langford of Toronto, with Mrs. M. Comstock, Sherbrooke street; Miss Jessie Morrison of Vankleek Hill, with Mrs. E. Barrie, Water street; Miss Annie MacRae of Galt, with Mrs. W. J. Rome, Water street; Mrs. F. Coulter of Roslin, with Mrs. Leslie, Aylmer street; Miss Susie Montgomery of Roslin, with Mrs. Leslie, Aylmer street; Miss A. Mercer of Hamilton, with Mrs. A. Thorndyke, London street; Mrs. R. Moynan of St. David's, with Mrs. H. Morgan, Robinson street; Miss Irene Middaugh of Dundalk, with Mrs. W. S. Hill, Monaghan Road; Mrs. F. R. Meredith of Aylmer East, Quebec, with Mrs. L. Kennedy, George street; Mrs. W. H. Mitchell of Toronto, with Miss Allan, Sherbroooke street; Miss E. L. Mowat of Kingston, with Miss Tucker, Murray street; Mrs. J. A. Milne of Toronto, with Mrs. J. Dutton, Stewart street; Mrs. W. J. Marks of Toronto, with Mrs. E. Barrie, Water street; Mrs. D. McGillivray of Paisley, with Mrs. M. Clark, Elias avenue; Mrs. P. A. MacLeod of Maxville, with Mrs. J. J. Turner, Water street; Mrs. B. McMillan of Cornwall, with Mrs. Jamieson, London street; Mrs. D. G. McGregor of Hamilton, with Mrs. G. M. Roger, Gilmour street; Mrs. T. S. McDonald of Smiths Falls, with Mrs. Curtis, George street; Mrs. A. B. McDonald of Ailsa Craig, with Mrs. J. M. McCulloch, Charlotte street; Miss M. McLaughlin of Fingal, with Mrs. W. J. Stinson, Harvey street; Mrs. R. McWhinney of Dungannon, with Mrs. R. J. Williamson, King Street; Mrs. C. H. McDonald of Lucknow, with Mrs. R. J. Williamson, King street; Mrs. Peter McIntyre of Sarnia, with Mrs. J. McIntyre, Rubidge street; Mrs. J. H. McCabe of Stratford, with Mrs. W. H. Hill, Brock street; Mrs. S. C. McDonald of New Liskeard, with Mrs. McFee, 103 Hunter street east; Mrs. J. McGonegal of Toronto, with Mrs. D. Jordon, George street; Mrs. J. McClure of Toronto, with Mrs. R. Haddow, Homewood avenue; Mrs. J. B. McLean of Toronto, with Mrs. T. N. Greer, Aylmer street; Mrs. W. A. McLennan of Toronto, with Mrs. A. T. Barr, Water street; Mrs. W. J. McCullough of Toronto, with Mrs. J. J. Turner Water street; Mrs. D. M. McLennan of Toronto, with Mrs. J. Dutton, Stewart street; Miss Jessie McNiven of Toronto, with Mrs. D. Eastwood, Antrim street; Mrs. John Petch of Caledon, with Mrs. W. E. Curry, Frederick avenue; Mrs. Rhodes of Exeter, with Mrs. W. Perks, Gilmour street Mrs. G. A. Reid of Belleville, with Mrs. L. J. Leclair, Gilmour street; Mrs. B. Ritchie of Dundalk, with Mrs. J. A. McIntyre, Maitland avenue; Mrs. F. R. Redditt of Goderich, with the Misses Davidson, 643 Water street; Mrs. J. S. Short of Barrie, with Mrs. Haggart, Lock street; Miss Janet Scott of Paisley, with Mrs. W. F. McElroy, Charlotte street; Mrs. Skelly of Windsor, with Mrs. E. Finnie, Barnardo avenue; Mrs. W. Sutton of Preston, with Mrs. W. J. Rome, Water street; Mrs. Robert Johnson of Newtonville, with Mrs. W. J. Hancock, George street; Miss G. Stewart of Hamilton, with Mrs. Atchison, Bolivar street; Miss Eva Somerville of Goderich, with Mrs. Jamieson, London street; Mrs. A. C. Stewart of Toronto, with Mrs. W. H. Jones, Aylmer street; Mrs. K. B. Schroeder of Toronto, at the Empress Hotel; Mrs. W. Snedden of Richmond Hill, with Mrs. W. Brown, water street: Mrs. A. W. Smith of Oshawa, with Mrs. J. A. Peir, Aylmer street; Mrs. J. Stewart of Appleton, with Mrs. J. J. Turner, Water street; Mrs. V. A. Smith of Toronto, with Mrs. F. Hall, Downie street; Mrs. J. R. Sanderson of Toronto, with Mrs. Jones, Stewart street; Miss May Stevenson of Toronto, with Mrs. H. H. Graham, Antrim street; Mrs. Swallow of Stayner, with Mrs. H. M. Dobson; Mrs. H. Triplett of Sault Ste. Marie, with Mrs. Miller, London street; Mrs. W. L. Tucker of Windsor, with Mrs. E. Finnie, Barnardo avenue; Mrs. H. H. Turner of Leamington, with Mrs. R. Wilson Aylmer street; Mrs. J. P. Thomson of Guelph, with Mrs. A. Linton, Gilmour street; Mrs. J. W. Taylor of Hamilton, with Mrs. F. Hall, Downie street; Mrs. E. Turcotte of Ottawa, with Mrs. J. H. Connal, Brock street; Miss Margaret Feir of Stratford, with Mrs. T. A. Mackay, Park street; Mrs. Charles Thorburn of Ottawa, at the Empress Hotel; Mrs. A. H. Talbot of Toronto, with Mrs. H. B. Cowan, London street; Mrs. G. Vanston of Toronto, with Mrs. F. Hall, Downie street; Mrs. J. M. Wallace of Midland, with Mrs. F. Weir, Walton street; Miss Mary Wood of Hamilton, with Mrs. A. S. Couper, Engleburn avenue Miss E. M. Wren of Uxbridge, with Mrs. J. E. Moore, Hunter street; Mrs. J. Waters of Toronto, with Mrs. J. Hill, King street; Mrs. R. Wallace of Toronto, with Mrs. R. H. Ross, George street; Mrs. J. Wilson of Toronto, with Mrs. Curtis, George street; Mrs. L. W. Waterson of Woodstock, with Mrs. F. M. Somerville, Inverela street.

* * *

Little Ruth Fisher, eleven-year-old daughter of Mr. and Mrs. E. W. Fisher, Dalhousie Street, won 79 points in the primary violin competition of the Kiwanis Musical Festival yesterday afternoon. Ruth is a pupil of Mr. Roy Rome.

* * *

Mr. and Mrs. Adams, of Lindsay, spent the week-end with their daughter, Mrs. B. MacLean, Charlotte Street. Mrs. Adams left on Monday evening for Montreal, where she will spend some time.

* * *

Mrs. Ethel Malcolm of Toronto, Grand Secretary of the Grand Chapter of Ontario of the Order of the Eastern Star, is a delegate to the Missionary Convention, which is being held in St. Paul's Church this week.

* * *

Mrs. R. G. Cottrell, McDonnel Street, has returned from Hamilton, where she attended the Annual Provincial meeting of the I.O.D.E.

* * *

Mr. Chas. A. Kelly of Brock Street celebrates to-day the eighty-fifth anniversary of his birth in good health.

* * *

Messrs. Vivian Roseborough and Jim LePine have returned to Renfrew, after spending a few days with the former's parents, Mr. and Mrs. W. Roseborough, Gilmour Street.

* * *

Miss Grace Johnson, a pupil of Mrs. Agnes Logan Green, won the gold medal in the open Piano class at the Kiwanis Musical Festival this week, and will take part in the concert to be given this evening in Trinity United Church.

* * *

Mr. and Mrs. William Geary, Stewart Street, are in Toronto, and attended the wedding there on Monday of their grandchild, Miss Kathleen Campbell, to Mr. Val Chadwick.

* * *

Mrs. W. A. McLennan of Toronto, president of the Ontario Provincial Society W.M.S. of the Presbyterian Church in Canada, is the guest of the Rev. Dr. and Mrs. A. T. Barr during the three days of the convention of the organization here.

* * *

Miss Isabel Legrow was in Toronto on Monday, and was a guest at the wedding of her cousin, Miss Kathleen Campbell, and Mr. Val Chadwick.

* * *

The Rev. W. Allan of Toronto, former pastor of St. Paul's Church here, has a birthday anniversary today.

* * *

To-day marks the celebration of forty-five years of married life for Mr. and Mrs. H. Evans, George Street.

FASHION SERVICE

Something for the junior and something exceedingly smart. It features the fashionable built-up waistline.

It used a spotted rayon crepe in marine blue and white. The little bodice so girlish, softly gathered into the neckband of lace, is of plain marine blue crepe.

It's quite as practical as it is smart. You'll find it so simple to make it. And the cost amazingly small.

Style No. 2785 is designed for sizes 10, 12, 14 and 16 years.

It can also be carried out effectively in sheer woolen, linen, crepe silk and novelty cottons.

Size 10 requires 1¾ yards 35-inch for blouse, with 1¾ yards 39-inch for skirt.

Our new Spring Fashion Magazine is out! Every page from cover to cover is in color.

Be sure to fill in the size of the pattern. Send stamps or coin (coin preferred.) Price of book, 15 cents. Price of pattern, 15 cents.

The Examiner:
Please order for me—
Pattern Number .....
Size .....
My Name .....
Address .....
.....
I enclose 15c in payment.
Allow five days for return.

Handy Recipes

By Edith Barber

Potato Nut Croquettes

2 cups hot riced potatoes.
1 cup milk.
1 teaspoon salt.
¼ teaspoon pepper.
Few grains cayenne.
1 egg yolk.
½ cup pecans coarsely chopped.

Mix all ingredients and shape into small croquettes. Roll in bread crumbs. Dip in egg which has been mixed with a little cold water and roll in bread crumbs again. Fry to a golden brown in deep fat hot enough to brown a piece of bread in forty seconds (385 degrees F.). Drain on soft paper and serve.

Potatoes Souffle

Peel and cut lengthwise, using a vegetable cutter, in even slices one-eighth inch thick. Discard end pieces if not of same thickness and use a cutter on each slice to make a circle. Wipe each slice on both sides to remove all moisture. Place in hot fat, about twelve slices at a time. When brown, about ten minutes, remove and cool. When all are done heat the fat and heat the frying basket, lay in six to eight slices of potato, lower into the fat, turning slices constantly. They should puff very quickly, blister on both sides so that the center is hollow. Remove at once, drain, sprinkle with salt and serve at once.

French Fried Potatoes

Peel and slice potatoes in rather long thin pieces. Put into cold water a few minutes. Drain and dry well. Fry in deep fat hot enough to brown a piece of bread in twenty seconds (395 degrees F.). Potatoes will take about twenty minutes to cook unless cut in very thin pieces. Drain on soft paper and salt before serving.

ASTHMA

Bronchial Colds

"Off and on for years I had Asthma. At times it was terrible. Nothing relieved me or helped me to clear my chest up. A friend suggested RAZ-MAH and my Cough left quick. I wish I had known about it years ago." Guaranteed. Relief in 15 minutes or your money back. At druggists. 30c and $1 everywhere.

Don't confuse with other remedies

RAZ-MAH

SLIGHT FOOD CHANGES AFFECT THE BODY TREMENDOUSLY

My grand niece weighed less at eight months than at birth, due to "Infantile eczema." Was plastered with ointments and unbathed for seven months—entire household exhausted from lack of sleep. I added vegetable juice to each bottle feeding, nothing more. After two days she slept fourteen hours without waking. Ointments then discontinued, baths resumed. No rash, no itching in four years since. Why? Vegetable juice alkalinized her blood, killing the acid-caused eczema. Alkaline Roman Meal has kept her blood alkaline since.

Alkaline Roman Meal also saved my life when the great Osler told me twenty-four years ago I could not live four months. Now at 74 not two per cent. of men 30 have muscles, strength or endurance equal to mine, built up out of alkaline Roman Meal. I'll send you a free booklet "HOW TO KEEP WELL," and other literature, also sample of Roman Meal and Kofy-sub, the new alkaline beverage, if you'll write for them to ROBT. G. JACKSON, M.D., 502 Vine Avenue, Toronto 9, Ont.

The necessity of immediate action is, perhaps, nowhere more essential than in cutting clippings from newspapers immediately that one discovers something of value.

* * * * * * *

There is a peculiar elusiveness about these items. They seem to hide themselves away from the most careful second perusal of the paper. It takes a surprising amount of time to re-discover the paragraphs.

* * * * * * *

During the search, one is inclined to believe someone has taken away the sheet of paper on which the item was printed. Every page has to be gone over to assure oneself that all the pages mentioned as being in the issue are actually at one's command. And this is but part of the research, for this it becomes.

* * * * * * *

When a paper has to be the daily news for a family, it is rather disconcerting for someone, who has a later reading of it, to find holes cut in columns and items missing.

* * * * * * *

One is sure that that particular paragraph has import, or it would not be cut out. If the portion proved valuable to one, it most likely would at least be of interest to and read by another—that other being yourself.

* * * * * * *

And so the mutilation of the paper before the rest of the family has had its opportunity to read it is scarcely fair.

* * * * * * *

How then can one have the clipping without the prolonged hunt mentioned above, or without any annoyance to others. Here are two solutions,—and I might say three.

* * * * * * *

As this would seem to be an afterthought, this third idea, let it be given first.

* * * * * * *

Cut the item out before another paper is due, preferably the very day of issue, before the paper has a chance to be thrown out or put with a heap of others, where it may be lost in the pile.

* * * * * * *

In the meantime there are ways of keeping track of the item. In the top margin of the paper and just above the column in which the desired item appears, cut or tear out a V shaped piece.

* * * * * * *

Another method is very similar. Instead of tearing the paper, mark the margin or margins with a heavy red, blue or other colored pencil and on the top margin write in bold letter the one word "Keep" or "Save."

* * * * * * *

It is a mistake not to mark a clipping with the name of the paper and its date of issue. This definitely tabulates the clipping and gives its time of appearance.

* * * * * * *

Such markings make old clippings valuable sometimes, when without them their worth is nullified. Dates are essential, the name of the paper makes it traceable, and is its verification.

CULBERTSON on CONTRACT

by Ely Culbertson

World's Champion Player and Greatest Card Analyst

157

CAPTURING A KING

Unfavorable distribution defeats many apparently safe contracts at Bridge. Often, however, unfavorable distribution can be defeated and the player triumphantly fulfills his contract if in the early stages of play he will devote the thought and consideration to the play that too often is delayed until the post mortem is held over a dead and disappointing hand.

If fate has been unkind in the distribution, it may be just her way of showing favor. Frequently it is a means of getting added pleasure out of the play because the player who meets and copes successfully with unusual situations reaps a reward in satisfaction that can never come to the mere player of Aces and Kings.

North-South vulnerable.
South—Dealer.

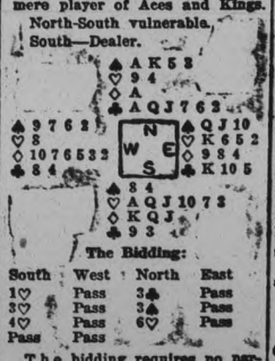

The Bidding:

South	West	North	East
1♡	Pass	3♣	Pass
3♡	Pass	3♠	Pass
4♡	Pass	6♡	Pass
Pass	Pass		

The bidding requires no particular comment. The combined hands of North and South account for the vast majority of the outstanding honor-tricks, and the distribution is such as to reinforce the probabilities of a Slam.

West, from his hopeless holding, opened a diamond and South saw that to make his contract he must apparently get a 50-50 average on his finesses. He, therefore, led the 9 of hearts, upon which East played the 3, South played the 7 and West the 8. So far so good. The finesse had won, but there was an element in the play that did not fill the Declarer with elation. If West had not false-carded (that is, played a higher card when holding a lower one of the suit) then East still held the King thrice guarded and there remained but one trump in the Dummy to lead through the King. This would seem to leave East with a certain trump trick and many players, when they tried the club finesse and it also lost, would have conceded defeat, but not so South.

South led the second round of hearts and his fears as to the trump situation were confirmed. West failed to follow and South now led a club, taking the essential finesse in that suit. If this won, all that was necessary would be to concede East the King of hearts and South's contract was made. However, East won the trick with the King and returned a diamond. South won and led another club, taking in the Dummy with the Ace. Now the Queen of clubs was led and South proceeded to show the way to catch a well guarded King.

He trumped the trick, although North's card was high. The Dummy was reentered with a spade honor, and another good club was led and trumped. South now led his last spade, and when East followed his troubles were over. Another club was led from Dummy, but nothing could now save East's King. To trump would be to permit South to overtrump and then pick up the King with the Ace. East saw he was in a vise from which there was no escape, due to South's accurate play.

The double Grand Coup had again been successfully achieved.

TODAY'S POINTER

Question: Why is it advisable to open with a suit bid, if possible?

Answer: It gives partner a more definite picture of the bidder's hand and he can more readily determine the strength of the combined hands.

Copyright, 1931, by Ely Culbertson

Kindness Impresses Lady Martin Harvey

TORONTO, April 20 (C.P.) — Lady Martin Harvey, prominent stage figure, who has played under the name of Miss N. De Silva opposite her husband, Sir John Martin Harvey, in many roles, is impressed by the kindness of the women of Canada.

But she had a "stiff time" with press men of the Dominion until they heard her swear—on the stage, she told the Canadian Women's Press Club here Tuesday.

Her distinguished husband expressed his pleasure at being in Toronto again. "I never heard of the word 'depression' until I came to Canada, and despite it I think you all look very happy," he said.

MUSIC FESTIVAL IS CONCLUDED

Clairmont Morgan Won $25 Scholarship Donated by Music Club.

FINAL WINNERS.

Clairmont Morgan of Ida, Cavan Township, won the $25 scholarship given by the Ladies' Music Club of Peterborough as a special prize in the Musical Festival under the auspices of the Kiwanis Club, which concluded last night at the Conservatory of Music.

The auditorium was well filled for the finale of an event that deserved far more local interest than it received. Competition in the group of classes scheduled for the final session lacked the sharpness which had been created among the youths and children by their numbers in the earlier stages of the Festival.

Frank Wellsman, of Toronto, and W. H. Hewlett, of Hamilton, the ajudicators, told The Examiner that they were delighted with the quality of the music which they had heard during the two days, but they would have been more pleased if the competition had been keener in the vocal solo work.

The medals, shields and other awards will be presented to-night at a concert in Trinity Church, at which Harry Boyle, president of the Kiwanis Club, will be chairman.

Tuesday's results were as follows:

Piano.
(Children 12 years and under).
1—Joan Clapp, Toronto, 80 points.
2—Francis Wells, 413 Edison Avenue, Peterborough, 78.
3—Merrill Smith, 12 Aberdeen Avenue, Peterborough, 77.
4—Hugh Bolduc, Stratford, 76.

Five of the fourteen young folk were tied at 75 marks: Irene Houghton, 581 Paterson Street, Peterborough; Beverly Cowell, 221 Prince Street; Geraldine Schuster (eight years), 330 Shaw Street, Toronto; Hilda Karp, 260 Brunswick Avenue, Toronto.

The test piece in this class was "A Sailor Dance," by T. F. Dunhill.

Piano.
(Children under 16).
1—Gordon Jocelyn, Stratford, 81.
2—Clairmont Morgan, Ida, 80.
3—Merrill Smith, Peterborough, 77.

Trombone Solo.
Russell B. Orser, Gananoque, 80.

Clarinet Solo.
Louise Smith, Gananoque, 78.

Lyric Soprano.
1—Miss Norene Croxall, Uxbridge, 78.
2—Mrs. Groombridge, Peterborough, 76.

Contralto.
1—Miss Quartermaine, Peterborough, 78.
2—Mrs. Fawcett, Tweed, 76.

Lyric Tenor.
The test piece was 'Who is Silvia,' by Quilter.
1—Stanley Willis, Peterborough, 80.
2—T. B. Atkinson, Cobourg, 78.

Baritone.
"The Bells of San Marie," by John Ireland.
1—Leslie Dyer, Peterborough, 80.
2—Sidney Hector, Belleville, 78.

Mezzosoprano.
Mrs. Barrick, Peterborough, 74.

HON. MACKENZIE COMING TO CITY

Hepburn and Mackenize to Address Liberal Rally on Friday.

IN LEGION HALL

Liberals of this riding will be interested in both speakers at Friday night's rally in the Canadian Legion Hall, Mitchell F. Hepburn, M.P., and Hon. Ian Alistair Mackenzie, M.P. for Centre Vancouver.

Ian Mackenzie is a member of the law firm of Mackenzie, Kerr and Boyd in Vancouver. He was born at Assynt, Southerland county, Scotland, July 27, 1890, was educated at Kingussie, a famous Highland school, and at Edinburgh University where he graduated in 1911 with degree of Master of Arts; in 1912 he took honors in classics, and obtained his law degree (LL.B.) in 1914 with the highest distinction.

At thirteen years of age he went to Kingussie school, and in third year was gold medallist and first in qualifying scholarship in Northern Scotland. Among other achievements during his university career was the winning of the McPherson Scholarship for Research in Celtic Languages and Literature. He studied at the Royal Irish Academy in Dublin, Ireland, and took Professor Blackie's Celtic Prize (the Blue Ribbon for Celtic in Scotland) in 1913.

Hon. Mr. Mackenzie was awarded a special Carnegie Research Fellowship and did vauable work transcribing old Irish manuscripts. During his law studies he carried off the "Thow" Scholarship in 1913, given the best graduating law student in Edinburgh; won first prize and medal for Constitutional Law and History; he was assistant author of Songs and Buchanan (Gaelic) language, and has contributed various articles to European journals dealing with old Celtic subjects, and has written a large number of noted Gaelic articles.

Captain Mackenzie came to Canada in 1914. He is President of Vancouver Command of the Great War Veterans, and in 1920 and 1922 was a member of the Provincial Executive for British Columbia.

He was Dominion Vice-president of the ex-service organization in 1924 and 1925. The Vancouver lawyer shortly after reaching the coast enlisted in the Seaforth Highlanders of the C.E.F. as a lieutenant and saw service with the 72nd at Ypres, Kemmel and the Somme. He was transferred to the Headquarters' staff of General J. W. Stewart as Staff Captain, saw much service and was mentioned in despatches.

He resumed his profession in Vancouver in 1919, was elected to the British Columbia legislative assembly in 1920, and was re-elected in 1924 and 1928. He was appointed provincial secretary in 1928. On the elevation of the Hon. Dr. King to the Senate, Captain Mackenzie was given the portfolio of Immigration, Colonization and Soldiers' Settlement, and was elected for Vancouver Centre to the Dominion Parliament in 1930.

Hon. Mr. Mackenzie is a Presbyterian.

BATTLE OF FLOWERS

Big Navy Ships Will Participate In Rose Festival At Scarborough

The battleships Rodney and Valiant are to visit Scarborough, Eng., from June 25 to July 6, when there will be a battle of flowers, the crowning of the Rose Queen, and other carnival events.

KIDNEY TROUBLE BACK LAME

Stratford, Ont. — "Dr. Pierce's Anuric Tablets are excellent as a kidney tonic. My kidneys were congested, causing my back to be so lame that I could not do anything that would put a strain on my back," said Wilber Beatty of 339 Queen St. "I took 'Anuric' and it removed the congestion from my kidneys and the lameness left my back. I have not suffered with my kidneys since." All druggists sell

DR. PIERCE'S ANURIC

Write Dr. Pierce's Clinic, Buffalo, N.Y., for free medical advice.

Ask About Our New Low Rate For Safe Economical

Fur Storage

Phone 340

Barrie's Limited

Invitation

Cooking School

THE LADIES of Peterborough are specially invited to attend a select cooking school being conducted in our store EACH AFTERNOON THIS WEEK at 2.30 p.m. This school is being held under auspices of Canadian General Electric Co. with Mrs. M. Barrett in charge, who is one of the outstanding authorities on cooking.

We would request that you come early. The class starts promptly at 2.30.

Grant & Thorpe

418 GEORGE ST.

SON OF THE GODS

by

REX BEACH

You have seldom met a more captivating character than Sam Lee . . . . "There were times when Sam Lee's college mates argued that he looked not at all Chinese, and again times when they were not so positive about it. At this moment there could be no doubt about what he was. Spud and Kicker saw an Oriental facing them. . . . "

Begin this fascinating story in the

Examiner

SATURDAY, APRIL 23

The Examiner

The Examiner is a member of the Audit Bureau of Circulation
The Daily Examiner, published every lawful evening by The Peterborough Examiner, Limited. Office 416 George Street. $6.00 per year Delivered in City Out-of-town subscribers by mail $4.00 per year
Member Canadian Press Limited; Audit Bureau of Circulation: Canadian Daily Newspapers Association
Member Ontario Associated Dailies. J. O. Vatcher manager Canada Permanent Building Toronto
Sole U S Advertising Representative: The Beckwith Special Agency Inc. New York Chicago Philadelphia Detroit St Louis Kansas City Atlanta San Francisco
Advertising Rates on application
A. M. GLOVER Managing Director.

'PHONES: Editorial 1601 Business Office 1600 Private Branch Exchange to all Departments

WEDNESDAY, APRIL 20, 1932

ENCOURAGING YOUNG MUSICIANS.

A very real contribution to the city's cultural development is made by the annual musical festival conducted by the Peterborough Kiwanis Club, which comes to an end this evening after three successful days.

There is no denying the importance of music as a most essential factor in community life, and the Kiwanis festival, which seeks to arouse through the medium of competition young musicians to a finer knowledge of their art, is undoubtedly doing a very real service that cannot fail to be attended by worthwhile results.

It is interesting to note that outside attention has been attracted to this annual event, and that the 80 entries in the various classes listed include seventeen competitors from other centres who have come here to compete for honors—and, incidentally, some of these outside entrants have justified their coming to Peterborough by scoring signal successes in a number of events.

Unquestionably this annual competition, primarily aimed at inspiring youthful musicians with a desire to improve, is successfully attaining the objects for which it was launched, and there is every reason to expect a steadily increasing entry list and a finer quality of competition with the passing year.

Peterborough music-lovers should set the seal of their approval on this commendable effort by a liberal patronage for the closing exercises of the festival to-night.

MAPLE SYRUP TIME.

With the annual maple sap harvest here again, it should be of interest to all Canadians to consider the contribution to the national wealth made each year by this most ancient Canadian industry, which dates back to the pioneer history of this country.

According to the National Revenue Review, the total production of maple sugar in Canada last year was 5,484,100 pounds, valued at $938,800, and the yield of maple syrup amounted to 1,314,700 gallons, with a value of $2,606,900.

Thus in a poor year, for the 1931 production was considerably below the average, Canada's sap harvest added over three and a half million dollars to the national wealth, which must be regarded as a worth-while contribution.

Incidentally, Canadian maple products find a ready market, for their high quantity is widely known.

The principle supply of these products comes from Quebec, although Ontario, New Brunswick and Nova Scotia also contribute fairly large quantities of syrup and sugar.

It is estimated that approximately eight million maple trees in Eastern Canada are tapped each year for their succulent sap, and that in the Province of Quebec alone some 50,000 farmers have groves of maples suitable for tapping.

A GREAT CANADIAN DOCTOR.

To Alice Roger Collins, a distinguished former Peterboroughian, whose gifted pen has added materially to the richness of Canadian literature, we are indebted for a most impressive word picture of an outstanding Canadian doctor, incidentally himself also a native of Peterborough.

This pen sketch, a series on Real People by Mrs. Collins, gives an insight into the remarkable personality and the inspiring career of a most splendid type of Canadian physician, Dr. Abraham Groves, founder of the Royal Alexandra Hospital at Fergus, Ont., and for over fifty years a practising surgeon and doctor.

Dr. Groves was born in this city, but left it in his early years, going to Fergus with his parents, and his whole professional career was spent in that section of Ontario, where he lived up to the finest traditions of the old family doctor.

Dr. Groves set up a record of over 30,000 operations, the distinction of performing the first operation for appendicitis in this country, and over half a century of service on behalf of humanity.

Mrs. Collins' little pen picture gives a clear insight into the loving character traits and the fine ideals of this striking character; the book is charmingly written and will be interesting not only to the multitude of friends of Dr. Groves but to all who appreciate fine writing.

FATAL CARELESSNESS.

That the carelessness of motorists is responsible for the majority of level crossing accidents has long been accepted as true, and further confirmation is supplied by the accident statistics issued by the Ontario department of the Canadian National Railways for 1931.

This report shows that there were more than 700 highway crossing accidents last year, and that these included no fewer than 192 cases in which motorists drove into engines or trains that were either standing or passing when the impact occurred. 138 of such accidents being reported in Canada and the remainder on Canadian National Railways lines in the United States.

Nothing could surely be more eloquent of the lack of care with which many drivers approach railway crossings than the fact that a couple of hundred motorists in one year should have kept such a poor outlook or had their automobile under such doubtful control that they could not avoid running into the side of a train.

Being caught on a crossing might be due to a fatal error in estimating the speed of an oncoming train, but when a motorist is so careless as to drive blindly into a train standing on a crossing it must be evident that he was not using his judgment at all, but was driving in a manner that could only be described as criminally negligent.

Level crossing accidents would be decidedly scarce if all drivers would approach such danger points in a careful manner and maintain a sharp lookout.

CO-OPERATION NEEDED, NOT COALITION.

Apropos the editorial of Saturday last on "The Holy Show of Parliament," a correspondent writes to say that a logical conclusion is that there should be a National or Coalition Government.

We beg to say to our correspondent that logic permits no such conclusion.

The Journal's criticism was not of the Government, as such. It was not attacking the Ministry's administration, or its record, or its policies. More than that, it was not assailing any particular individual, nor any particular party. It was attacking Parliament. Attacking the folly and futility, the senseless and silly flow of talk which have made Parliament's work, or lack of it, during the past two months all but a national disgrace.

* * * *

Avoidance of this doesn't require coalition. It calls only for common sense. For co-operation. For a sense of decent Canadianism.

* * * *

Let us particularize. No one blames or can blame Mr. Bennett for wanting supreme power in administering relief. All Governments crave that. On the other hand, no one can blame Mr. King, as an Opposition leader, for insisting on the control of Parliament. That is his job. But what the public complains of, and what it has a right to complain of, is that after having stated their respective positions, the Prime Minister and the Opposition leader lacked the ability and the common sense to get together, co-operate decently, and get on with their work.

* * * *

What is really wrong on Parliament Hill is this: That the party leaders—and most of their followers—are hopelessly and pathetically out of touch with what the average man in this country is feeling and thinking and sometimes suffering. They are thinking in terms of legal sophistries and statistics instead of in terms of human beings.

Victims of their self-importance and their complacency, they appear to believe that the country is interested in their personal political fortunes, that it is watching their careers with breathless interest, that it thinks they are making history.

It is pitiful delusion. Tens of thousands of people are in distress and want. Hundreds of thousands are without employment; and many others, business men and commercial men, industrial leaders and professional men, wage a bitter struggle. The last thing in the world that they are liable to be concerned with are the careers of politicians, leaders or otherwise, or their ambitions, or what they feel they ought to do in or out of Parliament to protect their dignity.

Canada to-day is at war. It is fighting a war for its economic life; and it is suffering casualties. Stumbling through that ordeal, it has small patience with people who seem to think that the country has nothing else to do but applaud somebody's wonderful statesmanship, or to watch their party tactics, or to acclaim them as martyrs in hair shirts.

* * * *

What Canada asks of her leaders and their followers to-day, and all that she asks, is that they should forget party strategy for a time, forget their own pomposities and ambitions, co-operate in a decent and sensible way to help the country through a crisis.

No one wants the Government to surrender its responsibility. No one wants the Opposition to abdicate its functions. But there is a vast difference between these things—between exercise of reasonable Government authority and maintenance of adequate Opposition criticism—and the sort of travesty upon Parliament which has been going on.

The Journal has never been of the shallow school which seems to think that Parliament should not have full and free discussion, and that it is a badge of inferiority to be able to talk. But while the Journal believes in the full rights of an Opposition, and appreciates its responsibilities, it has no respect for the foolish fiction that the sole duty of an Opposition is to oppose, that it has no task other than to scrutinize and criticise, to be against the Government and all of its work under all circumstances, and at all times. Such a belief does violence to the fundamental principles and genius of representative institutions. Flies into the face of realities.

No reason exists why an Opposition should not at all times, and particularly in these dire times, be prepared and willing to give a Government reasonable co-operation; and certainly no excuse exists for the sort of stupid obstruction that was reared upon sophistry and hair-splitting during the past few weeks. That was not parliamentary government; it was parliamentary anarchy.

* * * *

But a Government, too, has responsibilities. The executive branch of Government has certain rights and powers and duties, but none of these embrace the right to ride rough-shod over Parliament, to exalt false ideas of power and dignity over the public good, to put forward overbearing manners and declamation with the notion that they may be mistaken for strength. Genuine consciousness of moral strength doesn't express itself that way.—Ottawa Journal.

EDITORIAL NOTES AND COMMENT.

The first day of the resumed Hydro probe must have disappointed those who were looking for fireworks.

John Bull can look forward to a balanced budget, but with no relief for taxation. And John is certainly carrying a heavy load of the latter.

A German runner won the Boston Marathon yesterday, with Canada's best bid sixth place. There may be a difference, however, when the Olympic Marathon is staged next August.

British beer is still highly taxed, but the beer-drinker has a little revenge, inasmuch as the former tax on tea has been restored.

Mock battles are being staged on the Shanghai front for the benefit of American movie companies That kind of warfare is more expensive than deadly and no doubt will not engage the attention of the League of Nations.

A Mr Michael Papaluca, of Los Angeles worked 35 years to learn to spin a top in his hand He can now spin a top in his hand.—Detroit News.

SNAPSHOTS OF A MAN MAKING CHANGE IN A HURRY

BY GLUYAS WILLIAMS

(Copyright, 1932, by The Bell Syndicate, Inc.)

GRAIN AND PRODUCE REVIEWS

TORONTO PRODUCE

TORONTO, April 20. — Further weakness was apparent on the local egg market yesterday as large supplies continued to arrive. Buyers seemed to have sufficient quantities on hand and were not anxious to take any large lots, and prices for ordinary packed, as well as storage packed, graded eggs dropped to lower levels. There were not many sales of importance, though brokers quoted ordinary packed, graded eggs at 15c to 15½c for extras, 13½c to 14c for firsts and 12c to 13c for seconds, and storage packed eggs at 17c for extras, and 15c for firsts. Prices to country shippers were steady at the decline on Monday at 14c for extras, 12c for firsts, and 10c to 11c for seconds, the last grade only easing slightly. Quotations to retailers down 1c per dozen on the two top grades and steady on the poorer grade at 20c or extras, in cartons; 18c for extras, loose; 16c for firsts, loose, and 13c for seconds, loose.

Butter

Butter from Ontario points was quoted steady, 19½c to 20c for No. 1, and 18½c to 19c for No. 2, but there was no great demand for solids at these prices. Western butter was offered at 20½c for immediate delivery, but there were a few cars on spot at 20c.

Cream

Cream prices were slightly easier, the top levels being 21c for special, 20c for No. 1, and 17c for No. 2, f.o. country points, with some districts being quoted 16c.

Cheese

New cheese was stronger and trade was fair. Prices were ¼c better than previously on the brokers market at 10¼c to 10½c for new, large; 10½c to 10¾c for new, twins, and 10¾c to 12c for new, triplet. Prices were steady to retailers at 12c new, large, 12¼c for twins, 12½c for triplets, and 14½c for stiltons.

MONTREAL PRODUCE

MONTREAL, April 20. — Beginning of the export trade in cheese and butter, heavy cheese and eggs receipts and slight easiness in butter and egg prices featured the produce and dairy market here. Cheese and potato quotations held firm.

Sixty-one boxes of butter were exported to Newfoundland it was announced, being shipped this week on the Silvia, while the Reinunga took sixteen boxes for St. Pierre de Miquelon. No exports have yet been booked for England. Fresh or regraded No. 1 butter, in carlots or less, lost half a cent at 20 cents a pound. To retailers solids at 22 cents and prints at 23 cents a pound were unchanged. Receipts 519 boxes.

Graded Eggs

Ontario or Prairie fresh-graded eggs, in carlots or broken lots, were steady, extras being quoted at 18 cents, firsts at 16 cents and seconds at 14 cents a dozen. To retailers quotations of fresh specials and extras, in cartons, lost a cent at 24c to 25c and 23c to 24c a dozen, respectively, totalling 3,965 cases.

The Silvia, the first boat out of port here this season, took 45 boxes of cheese to Newfoundland, it was stated. Cheese is being booked for export abroad this week. The largest daily total for many months was recorded by cheese receipts today when arrivals totalled 891 boxes. Current receipts at 10¼c to 10½c and summer make at 12c to 12½c a pound were unchanged.

WINNIPEG GRAIN.

WINNIPEG, April 20. — Despite bearish reports of rain over the south-west drought area and easiness displayed by traders at Liverpool, grain prices soared in the grain pit yesterday Prices at the close were ⅝c to ¾c higher than the previous close.

May improved ⅝c to 63¾; July ⅝c to ¾c at 63⅝c to 64⅜c; and October, ⅝c to ¾c at 66c to 66¾c

No sales of wheat for export could be confirmed. Opening fractionally lower on reports of showers over the south-west winter wheat drought area, the market later rallied. It was a see-saw affair, however, until the closing hour when grain took a spurt to reach the high level. No encouragement was received from Liverpool which closed slightly lower for the day.

Cash wheat and coarse grains gave a drab performance No sales of any account were recorded, and prices showed little change.

Futures:

Wheat—	Open	High	Low	Close	Prev. Close
May	.63	.64	62½	63¾	63½
July	.64¾	65⅛	64¾	65⅜	65
Oct.	.66⅞	66⅛	66⅞	.68	67⅜
Oats—					
May	.32⅝	33	32⅝	33	32⅜
July	.33¼	33½	33¼	33½	33⅛
Oct.	.34⅞	.35⅛	.34⅞	.35⅛	.34⅝

Obituary

MRS. JOHN HARPER

FENELLA, April 20 (Examiner Correspondence)—During the past week, death removed from this community, one of the pioneers of Haldimand township, in the person of Mrs. John Harper, Fenella. Mrs. Harper was ninety-two years of age on March 14, and although her body was weakened by her years, she remained active until three days previous to her death. Owing to the illness, and death of her daughter-in-law, Mrs. C. D. Harper, deceased had been staying for a short period with her daughter, Mrs Leonard Brisbin, Rosenath, and there on Wednesday morning, April 13, she passed peacefully away. Mrs. Harper, formerly Mary Ann Nill, was born in Devonshire, England and came to Canada, with her parents, Mr. and Mrs. William Nill in September, 1849. Their ocean voyage, in a sailing vessel, lasted six weeks. The family settled first in Cobourg, later moving to a farm at Camborne. On November 11, 1875, Mary Ann Nill was united in marriage to John Harper by Rev. William Hooper, in the Bible Christian Church, in the town of Cobourg. Mr. and Mrs. Harper settled first in Plainville, moving afterward to the farm on the ninth concession of Haldimand, in the Macklin settlement, where until two years ago, Mrs. Harper has lived continually. When her son C. D. Harper, retired from farming, and moved a short distance from the old homestead, his mother accompanied him.

Mrs. Harper was a distinguished and highly esteemed lady, was widely known and loved by a large circle of relatives and friends. An experienced practical nurse, she was greatly in demand, in times of illness, and before the advent of the telephone, and motor car, her skill and knowledge of nursing were often the means of relieving much suffering before it was possible for a doctor to reach his patient. Even until almost the time of her death, her wise counsel was sought after, and gratefully followed. Never refusing a call for help, she gave freely of her time and strength.

A life long member of the former Methodist Church and later of the United Church, her influence for good has always been a marked feature in any forward movement. Mrs. Harper was a living example of the spirit of eternal youth, for although, her body grew frail, she, at heart, remained ever young.

She is survived by two sons, W. J Harper, Warkworth and Cephas D Harper, Fenella and one daughter, Mrs. Leonard Brisbin, Rosenath, one daughter, Mrs. Henry Brisbin, Fenella, died in 1922, and another daughter, Ida, died in infancy. Mrs. Harper's husband died in April, 1917. She is also survived by two sisters, Mrs. Robert Jibb, and Mrs. E. P. Macklin, both of Fenella, three brothers, Daniel, William and John Nill, predeceased Mrs. Harper some years ago. She is also survived by eight grandchildren twenty-two great-grandchildren and six great-great-grandchildren.

The funeral service was held on Saturday afternoon, April 16. After a brief service at the family residence, the cortege proceeded to Bethany (Macklin's) Church, where Rev. R. W. Paton conducted the service; speaking from Rev. 14:13, he dwelt on the phrase "And their works do follow them," exemplifying how true this is in the example left by the departed. Interment was made in Bethany (Macklin's) cemetery, the casket was carried by W. I. Montgomery, N. C. Leach, A. Fanning, Wilbert Macklin, Bruce Macklin and Frank Adams. Beautiful floral offerings bore loving tribute to the departed.

'NDAYS CONEBY

Items Taken From Old Fyles of The Examiner.

APRIL 20, 1922

Albert Smoke, local Indian who was picked by thousands to win the Boston Marathon yesterday, finished third with DeMar winning.... A huge crowd attended the opening of the Peterborough Motor Show in the Armouries last night.

APRIL 20, 1912

The local Public Library Board will ask the County Council to make a grant toward the library.

APRIL 20, 1902

Robert Kerr was last night elected president of the Peterborough Lawn Bowling Association for 1902 ....Mrs. Daniel Mahoney, a former well-known resident of this city, died yesterday in St. Joseph's Hospital, Hamilton.

KAISER'S NEPHEW WEDS

BUDAPEST—Count Joachim Alexander Friedrich Albert Adalbert Alfred Augustus Oskar Viktor Emil Prinz von Preussen, Herzog zu Schleswig-Holstein-Sonderburg-Glucksburg-Schoenburg-Beichlingen, nephew of the former Emperor Wilhelm of Germany, was married here yesterday to the Hungarian actress, Gizi Kassonyi. He is 55 and she is 40. It was his second marriage.

TWO CHURCHES IN LAKEFIELD PLAN TO UNITE

Knox United Church Plans to Unite With Regent Street.

COMMITTEE NAMED

Sixty-Nine Years Since Old Stone Church Was Built.

LAKEFIELD, April 20.—(Examiner Correspondence). — A congregational meeting which was largely attended was held in Knox United Church on Monday evening, the object being to discuss and decide on the question of the uniting of the congregation of Knox and Regent Street Churches. The matter was fully discussed, and by a unanimous vote, it was decided to unite with the Regent Street, and a committee was appointed, consisting of the pastor, members of the session and board of managers, to meet a similar committee for Regent Street Church to discuss the arrangements of the union.

Sixty-nine years ago the old stone church was built on the corner of Caroline and Katherine streets by the Presbyterians of Lakefield, and among those present at the meeting were sons and daughters and grandchildren of the original founders. And while this union was practical and considered wise and a timely gesture, it cannot be denied that there were sentimental regrets at the thought of the old church being abandoned, and some tears were shed. The congregation has carried on since the consummation of Union in 1925 as a United Church, but it has long been felt that two United churches in a small town were unecessary and was opposed to the principals of Church Union as well as being economically an extravagance.

The committee consists of Rev. T. M. Wesley, Messrs. A. J. Young, G. Mullen, W. W. Yale, E. A. Tanner, J. A. Porter, F. J. Burgess, T. Braden, Dr. Renwick, W. J. Charlton, C. S. Tanner, C. Lunter, H. Kidd and J. Bickley.

A.Y.P.A. Entertains Milbrook.

Members of the A.Y.P.A. of twenty-one years of age and under were appointed as a committee for the open night which was arranged for Monday, April 18, and the "Red Line" put over a very jolly social which was a real success in every respect. About twenty-five members of the Millbrook A.Y.P.A., including the rector, Rev. W. Simpson, and our old friends, Miss Grandy, Mrs. Hilton and Mr. Needler, who have been closely associated with A.Y.P.A. inter-parochial activities in the local council ever since its organization in 1921. A large number of young people of the parish were present, also a few other local guests, friends of the members, and the Parish Hall was filled almost to its limit. Messrs. Fred. and Percy Marsden kindly contributed a musical number, and the remainder of the evening was spent in games, contests and a jolly little dance. The committee served refreshments, assisted by some of the older members of the society, and a very pleasant social hour was spent. Supper partners were found by matching pictures and this mixed up members and visitors very pleasantly.

Rev. W. J. Creighton welcomed the visitors and hoped that this would not be the last time that we would entertain Millbrook, and also welcomed the local visitors. Rev. W. Simpson thanked Mr. Creighton and the Lakefield branch for their hospitality and hoped that in the not far distant future there might be a return visit. He also, in a humorous vein, said that while watching the ladies during the game of "Wink" he was strongly reminded of the motto of the Canadian Mounted Police. This raised a laugh as the illustration was very apt.

The attendance was between sixty and seventy, and the happy faces of the young people was sufficient indication of the success.

Mrs. Balkwell at the piano furnished music and Mr. and Mrs. Milford Hampton brought over their radio, which was a great asset also, so there was music in the air in the vicinity of the old Parish Hall.

Knox Guild Entertains Choir.

On Friday evening last the members of the Ladies' Guild of Knox United Church were hostesses to the members of the choir and the cast of the very successful play, "The Chintz Cottage Mystery," put on by the young people of the church. The ladies had provided a very fine program of games and contests and the evening was much enjoyed by everyone. Refreshments were served and the ladies were heartily thanked for their entertainment. The social was held in the school-room of the church.

In Lighter Vein

Both Surprised.

"I is—" began Joan.

"I am—" promptly corrected the teacher.

"I am the ninth letter in the alphabet," Joan finished.

In Many Cases.

Jones: "How do you spend your income?"

Smith: "About 30 per cent for shelter, 30 per cent for clothing, 40 per cent for food, and 20 per cent for amusement."

Jones: "But that adds up to 120 per cent."

Smith: "That's right." — Parts Magazine.

Among the Clever

The Prince of Wales was once talking to King Edward about Roosevelt, who was at that time President of the United States.

"Mr. Roosevelt is a very good man, isn't he?" he queried.

"President Roosevelt is a very clever man," replied King Edward.

For a time the Prince did not speak, but went on turning the leaves of the album through which he was looking, and which contained the President's portrait. The next day he said to the King, "I have changed Mr. Roosevelt's portrait from the Album of Rulers to the album where the clever men are!"—Montreal Star.

WANTED IN CANADA

PEMBINA, N.D.—Martin J. Forkin, 33-year-old Englishman, sought by Canadian authorities in connection with the mine rioting in which two persons were killed and 10 injured at Estevan, Sask., Sept. 29 last, is being held in jail here by immigration authorities on a charge of illegally entering the United States.

THE OUTLOOK
FROM THE STRONGHOLD

"Canada has no special financial difficulties and is free from internal or external political disturbances. The soundness of the financial structure and the relative absence of political difficulties make the prospects of an economic revival more promising than in most other countries."

— National Industrial Conference Board, Inc., of New York, in a study of the present depression published in April, 1931.

For over 60 years The Canadian Bank of Commerce has been one of the most important units in the Canadian financial structure. The Bank's comprehensive facilities and strength are reflected in the service and safety it affords at 765 branches. Deposit your savings at any of these branches.

THE CANADIAN BANK OF COMMERCE

CAPITAL — 30 MILLION DOLLARS RESERVE FUND — 30 MILLION DOLLARS

ONE OF THE WORLD'S LARGEST AND STRONGEST BANKS

FINANCIAL AND MINING REVIEWS

TO-DAY'S QUOTATIONS

QUOTATIONS COMPLETE TO 2.30

Toronto Stocks
BIGGAR & CRAWFORD

	High	Low	2.30
Abitibi	¼-½	—	—
Con. Bake	6-6½	—	—
Br. Am. Oil	9	—	—
Bell Tel.	88¾	87½	87½
Burt, F. N.	21	—	—
B. C. Power	19¼	18⅝	18⅝
Can. Cem.	4b	—	—
C. P. R.	14⅞	—	—
Can. Oil	9-10	—	—
Can. Malt	10¾-12	—	—
Cockshut	4½	—	—
Dist. Seagram	3½-¼	—	—
Dom. Stores	16¼b	—	—
Ford	9	—	—
Goodyear	56-60	—	—
Walk. G. and W.	3-3⅛	—	—
Int. Nickel	6½	—	—
Ind. Alcohol	½-⅞	—	—
Imp. Oil	7⅞	—	—
Imp. Tobacco	7⅛-7⅝	—	—
Con. Smelt.	39-40	—	—
Laura S.	34b	—	—
Loblaw	9¾b	—	—
Massey-Harris	2⅞-3	—	—
Page Hersey	42	41	41
Steel of Can.	16½	—	—
Brazilian	9½-9⅝	—	—

WHEAT

Winnipeg			
May	63¾	63	63
July	65½	65	65
Chicago			
May	58¾	56⅞	57
July	61	59⅞	59⅞
Sept.	63¾	62¼	62¼

New York Stocks
BIGGAR & CRAWFORD

	High	Low	2.30
Am. Can.	45⅝	43¼	43⅝
Am. For. Power.	4¼	4¼	4¼
Am. Smelters A.	9¼	9⅛	9⅛
Am. Roll. Mills.	7½	..	..
Am. Tel. & Tel.	99½	97¼	98¼
Anaconda Copper	5⅜	5	5
Atchison	46⅛	44⅝	44⅝
Baldwin Loco.	3⅞	..	..
Balt. & Ohio	10	9⅜	9⅜
Bethlehem Steel	14	13½	13⅝
Borden's	31¼	30⅝	30⅝
Briggs	5⅜	..	..
Byers, A. M.	9	8¼	8½
Can. Pacific	13⅜	12⅞	13⅜
Chrysler	9½	9⅛	9⅛
Col. Gas	8¼	8	8
Cons. Gas	50⅝	49½	50
Dupont	31½	30⅛	30¼
Elec. B. & S.	13⅜-14	..	..
Gen. Electric	14¼	13⅞	13⅞
Gen. Foods	32⅝	32⅜	32⅝
Gen. Motors	11⅞	11¼	11⅝
Gillette	18½	16⅛	16½
Houston Oil	13¾	13	13
Hudson Motors	4½	4⅜	4⅜
Int. Nickel	6	5⅞	5⅞
Int Tel & Tel	6⅛	6	6
Johns Manville	11	10⅞	10⅞
Kennecott	7⅝	7	7
Mont Ward	7⅜	....	....
N Y Central	20¾	19⅝	20
North American	24	22½	23
Pack Motors	2½	....	....
Paramount Publix.	4¼	....	....
Penns	13⅜	13⅛	13¼
Pub Serv N J	42½	....	....
Radio Corp	5½	5⅜	5½
Royal Dutch	15½	15⅜	15⅜
Sears Roebuck	20⅞	20¼	20¼
South Pacific	15	13⅞	14¼
Stand Brands	11¼	10⅜	10⅜
Std Oil of N J	23	22¼	22¼
Std Oil of N Y	8⅝	....	....
Studebaker	6⅛	....	....
Stewart Warner	3	....	....
Texas Gulf	17	....	....
Texas Corp	11¼	11⅛	11¼
Timken Roll B	14⅛	....	....
Union Carbide	21	20¼	20¼
Union Pacific	55¼	52¼	53
United Corpp	6⅝	6⅜	6⅜
U S Rubber	3⅜	....	....
U S Steel	30⅜	29¼	29⅞
Vanadium Corp	8⅝	8⅜	8⅜
Westinghouse	21⅞	21⅛	21⅜
Woolworth	37½	36½	37¼

Gordon Selfridge, the American owner of London's largest department store, has offered to defray the cost, $3,168, of restoring London's famous Bow Bells, the 200-year-old chimes of St. Mary-le-Bowe.

Toronto Mining
JAY L. FRANCIS & CO.

	High	Low	2.30
Abana	5s	4b	..
Acme	11	11	11
Ajax	5b	..	..
Amulet	13s	10½b	..
Arno	1¾	1⅝	1⅝
Base Metals	50	50	50
Bidgood	5½	5	5
Big Missouri	6	5¼	5¼
Brownlee	1¼	1¼	1¼
C.Res.	100s	65b	..
Cen. Man.	6s	5½b	..
Coast Copper	100	100	100
Dome	1035	1000	1000
Eldorado	115	109	115
Falconbridge	80s	65b	..
Hollinger	465	465	465
Howey	31	29	29½
Hudson Bay	175	175	175
Int. Nickle	650	640	750
Kirk. Lake	40s	31b	..
Lake Shore	2675	2655	2655
McIntyre	1700s	1625b	..
Macassa	31	31	31
Man. Basin	¾s	½b	..
Br. Am. Oil	910	900	910
Home Oil	20s	..	..
Imp. Oil	800	790	800
Inter. Pete	1025	975	1025
Homestead Oil.	30s	24b	..
Royalite Oil	475s	425b	..
Cal. & Edm. Oil	15s	18b	..
Alexandra	1¼	1¼	1¼
Barry. Holl.	6½	6½	6½
Buffalo Canada.	31½	31	31½
Moss Mines	32	31¾	32
Moffat Hall	1⅝	1½	1½
Nor. Canada	20s	..	..
Mandy	5s	3¾b	..
Marlartic	4s	3½b	..
Mining Corp.	90s	80b	..
Newbec	1¾	1¾	1⅝
Nipissing	89s	..	..
Noranda	1625	1585	1600
Nordon	5	4¼	4¼
Pend Oreille	70s	..	..
Premier	45s	41b	..
Sher. Gordon	37	34½	37
Siscoe	60	60	60
Sudbury Basin	30s	21b	..
Sylvanite	46½	46	46
Teck-Hughes	385	380	332
Towagmac	15	15	15
Tread Yukon	225	225	225
Vipond	30	30	30
Ventures	31	30	31
Waite-Acker	26½b	..	..
Wright-Harg.	238	233	233
Ribago	1	1	1
Algonquin	1s	⅛s	..
Bagamac	5	5	5
Kirk. Hud. Bay	55	50	55
Federal Kirk	2¾s	..	..
Gem Lake	2s	2½b	..
McLeod R.	4	4	4
Dom. Explorers	5	4½	4½
Pioneer	351	342	342
Granada	84	84	84

Silver—28⅛.

Missed 6-Inch Putt Starts $21,000 Suit

OKLAHOMA CITY, Okla., April 20.—R. Neiswander to-day sought damages of $21,608.50 from Ernest Blumenthal, because of a mis-used 6-inch putt.

Neiswander, druggist, of Prague, Okla, alleged Bluementhal, also of Prague, became angry when he missed the putt in a match at Prague in July, 1930, swung his club over his shoulder and struck Neiswander in the right eye, causing loss of the eye.

The suit was filed here because Blumenthal now is in a local hospital recovering from an appendix operation.

TIMES CHANGED.

MONTREAL, April 20 (C.P.). — To conform with New York stock exchanges which will be on daylight saving time next week. The Montreal Stock Exchange and the Montreal Curb Market will open an hour earlier in the morning and close an hour earlier in the afternoon. Montreal will be on daylight saving time the following week, the exchanges will return to the 10 a.m. opening and 3 p.m.

DOME SHOWS GAIN TO-DAY

Issue Advances Upon News of 20 Cent Dividend Bonus on First Quarter.

OTHER GOLDS UP.

TORONTO, April 29.—(C.P.) — While general price trend remained irregular a few issues developed strength on the Standard Stock and Mining Exchange market in the forenoon to-day.

Dome, on combined support of the 20-cent dividend bonus declaration and good first quarter earnings, came ahead again from the opening, standing up another 45 at $10.25 when taken. Wright-Hargreaves firmed a couple to $2.38 but Teck Hughes was off 4 at $3.81.

Among cheaper golds, Moss gained a couple, Howey a cent and Bagamac and Big Missouri a fraction. Moffatt-Hall moved a little lower.

Noranda and International Nickel were inactive but steady. Treadwell Yukon, at $2.25, was somewhat below recent sales. Eldorado rallied 6 to $1.14 in relatively light turnover.

Trading Is Dull On Montreal Mart

MONTREAL, April 20. —(CP)— Price trends were uncertain on the Montreal Stock Exchange this morning. The list opened with a show of firmness and then scattered fractional losses appeared among the leaders. Trading was dull all morning.

Brazilian was up ⅛ at 9½. Nickel lost ⅛ at 6½, Canadian Pacific was down ¼ at 14¼ and Cement common eased ⅜ to 4. B. C. Power came out at 19, off ½ from yesterday's close. Bell Telephone gained ½ at 88½ and Atlantic Sugar was up ½ at 20½. Smelters picked up ¾ to 89¾.

Other issues were stationary.

POLICE SEEK TO HALT INFLUX OF U.S. JOBLESS

OTTAWA, April 20.—(C. P.)—Immigration and Customs officials of the Dominion Government with members of the Royal Canadian Mounted Police are closely co-operating to prevent the unemployed of the United States from entering Canada, it was learned today.

Provisions of the immigration and labor acts will be applied in a strict manner to job seekers who attempt illegal entry into Canada. Some months ago an order-in-council, especially dealing with contract labor, as passed. These provisions, which will likewise be rigidly enforced, are aimed to prevent the entry of people who come to this country under a contract of employment or to negotiate for employment.

RUMOR DENIED.

MONTREAL, April 20 (C.P.).—A report that Canada Power and Paper Corporation would be taken over by Ernest Rossiter and his associates was denied to-day by Mr. Rossiter, president of the St. Lawrence Corporation, and prominent for many years in pulp and paper circles.

EXTRA BONUS VOTED

TORONTO, April 20. — (CP) — Benefit of the discount at which foreign exchanges are selling in relation to the U. S. Dollar was shown stockholders of Dome Mines, Ltd., when a bonus of 20 cents a share payable July 20 to shareholders of record June 30 was voted in addition to the regular quarterly dividend.

An "Inverness halpenny" dated 1796, was found by a boy in Buckie, Scotland, recently.

Frigidaire Announces Canadian Factory

Photograph above shows the Canadian factory just established at Toronto by Frigidaire Corporation.

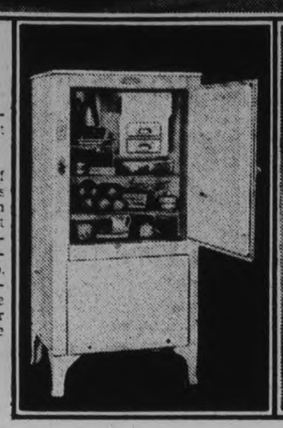

Photograph at right shows one of the new Morain Model Frigidaires which will be built in the Canadian Frigidaire plant. At extreme right is shown Mr. E. G. Biechler, President and General Manager of Frigidaire Corporation, Dayton, Ohio, who decided upon the establishment of a Canadian factory for the manufacture of Frigidaire after thorough investigation into the Dominion field.

CONSUMERS' GAS WEAK SPOT ON TORONTO EXCHANGE TRADE

B. C. Power, Canadian Pacific and Bell Telephone Also Show Declines.

FOOD UNCHANGED.

TORONTO, April 20 (C.P.). — Stocks sold irregularly lower on the Toronto Stock Exchange to-day. Trading volume fell off, and most price changes were confined to a narrow range.

Consumers' Gas was a weak spot, dropping 2½ points. Other utilities that sold off included B.C. Power, Canadian Pacific and Bell Telephone. The last-mentioned issue dropped more than a point.

Pressed Metals and Steel of Canada had fractional losses in the industrial section, and Goodyear Tire Common lost two points. Page Hersey was firmer, up half a point.

Foods and oils were unchanged.

In the mining section, Nickel held unchanged, and Smelters gained about half a point.

Walker's Common and Preferred and Canadian Industrial Alcohol all sionaries Needed?"

Market Closing On All Exchanges

WALL STREET.

NEW YORK, April 20 (C.P.). — The stock market was an indecisive two-sided affair to-day, with firmness of the rails balancing heaviness of industrials. The closing tone was steady, with a mixture of small gains and losses. Transfers approximated a million shares.

TORONTO STOCK EXCHANGE

TORONTO, April 20 (C.P.)—High priced stocks broke to new lows on decline continued on Toronto Stock Exchange to-day. Bell Telephone made a new record low of 87, Consumers' Gas broke 2½ points on odd-lot transactions to 145, Goodyear Time Common sold at a new low of 56 and Canada Cement Preferred came out 5 points under its previous sale price, making a record low at 46.

While the market was weak, turnover was on the same light scale as Tuesday. Most of the lower priced leaders were off only fractions. Oils as a group were very dull but firm, B.A. Oil and Imperial closing unchanged, while International Petroleum rose above 10 to show a net gain of approximately ½ point.

TORONTO, April 20 (C.P.)—Following an irregularly higher forenoon, prices turned easier on the Standard Stock and Mining Exchange in the afternoon to-day, closing changes showing a majority of small recessions from last night's finals.

Dome retained 20 of its previous lead at $10, but Hollinger, Wright-Hargreaves and Teck-Hughes were down 5 apiece, an odd lot of the last-named stock selling at a new low for the year. Among cheaper golds Buffalo, Ventures and Big Missouri recorded small gains, but Howey and Bidgood were easy.

FOREIGN EXCHANGE.

NEW YORK, April 20 (C.P.). — Prime commercial paper, 3½-3¾ per cent. Foreign exchange steady. Demand rates (Great Britain in dollars, others in cents): Great Britain, 3.76⅝; France, 3.94½; Italy, 5.14; Germany, 23.74. Canadian dollars at 10 per cent. discount.

Livestock-Produce Quotations

FRUIT AND VEGETABLES.

TORONTO, April 20 (C.P.). — Wholesale prices of fruit and vegetables as reported to the Canadian Press by White & Company to-day are as follows:

Apples, 6 quart basket, 20-25c.
Apples, 12 quart basket, 30-35c.
Beets, 11 qt. basket, 15c.
Carrots, 11 qt. basket, 35c.
Hothouse tomatoes, lb., 30-35c
New cabbages, crate, $5-$5.25.
Parsnips, per bag, 50-60c.
Turnips, per bag, 35-40c.

TORONTO PRODUCE.

TORONTO, April 20.—(C.P.) — The United Farmers' Cooperative Co. to-day supplied the Canadian Press with the following quotations on produce and poultry delivered at Toronto:

Eggs, extras per doz. 15c.
Eggs firsts per doz. 12c.
Cream churning No. 1, lb. 18-19c.
Creamery butter No. 1 solids, per lbs. 20c.
Potatoes No. 1 in bags 27-28c.
Export beef cattle 1,000 lbs. and over $5.50-$6.

BUFFALO LIVESTOCK

EAST BUFFALO, April 20. (C.P.) —Hogs, 3,200; slow; steady at week's full decline; weights above 210 lbs. extremely dull; better lots 150 to 200 lbs, $4.40; few 210 to 225 lbs, $4.25; rough weights sows, $2.75 to $3.

Cattle, 150; cows steady, cutter grades $1.75 to $2.50; steers and heifers unsold.

Calves, 250; vealers draggy; weak to 50 lower; good to choice, $6; few selections $6.50; common and medium $3 to $4.50.

Sheep 900; lambs weak to 25 lower; good to near choice clippers, $6.55 to $6.75; better lots held above $7; few plain native springers, $8 to $9.

TORONTO LIVESTOCK

TORONTO, April 20. (CP)— Cattle receipts 620. Left-overs totalled 500 head. Trade was very dull at the opening with early sales steady. A few choice butcher cattle sold at $5.40 and some butcher cows brought $3.50-$4.

Steers up to 1,050 lbs. good and choice $5.50-$6.25; medium, $5-$5.50; commons, $4.50-$5; heifers, good and choice, $5-$5.25; medium $4.50-$5; common, $3.75-$4.25; fed calves, good and choice, $6.50-$7; medium, $5-$6.50; cows, good $3.50-$4; medium $3-$3.25; common $2.50 $2.75; canners and cutters, $1.50-$2.25; bulls, good $2.75-$3.25; commons $2-$2.50; stocker and feeder steers, good $4.25-$4.50; common, $3.50-$4; milkers and springers, $30-$55.

Calf receipts 460. There was practically no movement on the calf market this morning with not enough sales to establish a market.

Hog receipts 1,250. No hog market was established up to 11 o'clock. Packers were bidding $3.75 f.o.b. for bacon and $4.25 weighed off car. The market will probably settle at current bids.

Four people were killed and five injured in four air crashes in France in one day recently.

QUICK PRINTING SERVICE Modern Plant

S. SAYWELL IS WOOLER SPEAKER

Plymouth Group Sponsors of Young People's League Banquet.

WOOLER, Apr. 20 (Examiner Correspondence) — The Willing Workers' class sponsored a social evening in honor of their husbands in the United Church parlors. Twelve tables of crokinole were in action and a real lively progressive game was played. The winners were Mrs. John Goodfellow, receiving the award of a silver jewel case and W. Montgomery an ash tray.

Mrs. J. W. Lawson conducted a spelling match. Mrs. Bert Vansicklin leader accompanied by an opponent leader William Montgomery. Mrs. J. J. Way being honored by not being spelled down.

The young people have been running an automobile contest for three months or more and finally Miss Marguerite Davey and her Plymouth car won the race by many more miles than the other three leaders and their cars.

On Tuesday evening the losing group gave a banquet to the winners. The lantern slides showed the community songs on the screen and were sung most heartily. The toastmaster Harry Ormis gave an eloquent opening address and Howard Richards proposed the toast to the honored guests. Mis Davey and her group. Mr. Richards was very humorous in his remarks of the "Plymouth" mileage.

Miss Davey expressed her appreciation of the support of her group in her reply.

Rev. A. Poulter treated each member of this group to a candy whistle and they did whistle.

Hazel Thompson in a very efficient manner proposed a toast to the church and Rev. A. Poulter responded, showing how the church needs the young people to carry on.

Gerald Kemp proposed a toast to King and Country and his strong appeal for loyalty, was much appreciated in response. "God Save the King" was sung most heartily.

Hazel Thompson then introduced the speaker of the evening S. Saywell, of Oshawa, president of the young people's work of the Bay of Quinte Conference.

RETURNED MAN

(Continued from Page One.)

one of the girls and the remainder of the children were in a separate room. They are between the ages of five and twelve years."

Little Furniture Saved

Mr. Caban related how he had closed the doors shutting off the back portion of the house and of how he had made a hurried exit through the front door with his wife and children. The fire had such a hold that it was possible only to salvage a few chairs, a sofa and trunk and one or two other small items.

Out of work for the past sixteen months, Mr. Caban's entire income is from a small army pension. He served overseas with the 8th Battalion Winnipeg Rifles. He has left a cow and a few hens which are housed in a shed at the rear of the lot.

Mr. Caban and his neighbours paid tribute to the work of the City Fire Department which responded to the alarm with one truck. "It was due to their good work" he claimed, "that neighbouring property was not destroyed." The Fire Department remained at the scene of the fire until after five o'clock this morning.

Mr. Levasseur the landlord of the property stated, "this is the last thing I have". He cast a grim look at the smouldering pile. Like his tenant he has been unemployed for several months and has only recently obtained work.

JOHN AIRD JR. REQUESTED O'BRIEN TO HAVE HYDRO TAKE CARE OF HIM

(Continued from Page 1)

entirely through Mr. Kerry. He had met Sir John Aird once and John Aird Jr. and the latter's partner R. W. Millard, a couple of times.

He had never met J. H. Black, well-known Toronto Conservative reported in yesterday's evidence as having been consulted by some of Mr. Kerry's associates when they were trying to dispose of their option on the properties.

The witness was asked about a letter received by him under date of February 22, 1928, from Mr. Kerry in which it was said Mr. Aird's negotiations with the Hydro Commission were progressing nicely and that Mr. O'Brien should remember to say, in case anyone should enquire, that he (O'Brien) was dealing with Aird, the letter adding "there is some political mystery about this."

"What was the mystery?" asked Mr. Tilley. The witness could not say what interpretation he had put on this. At that time Mr. Aird was trying to get a power contract from the Hydro and the proposal was that Kerry and his associates would develop the Madawaska power themselves.

Proceeding Mr. O'Brien said John Aird, Jr., had tried to get a separate price on each of the properties, but his company refused, preferring to sell the entire holdings in one deal. About that time the O'Brien concern had enquiries about the properties from other parties.

Gaby Was Not Favorable.

Reading from the O'Brien file, Mr. Tilley asked about a letter of J. A. O'Brien in June, 1928, from Mr. Kerry in which it was said that F. A. Gaby, chief engineer of the Hydro, wanted the Madawaska properties expropriated and developed by the Hydro Commission. The letter also mentioned that Peter White and J. H. Black were "working on the projosition."

Replying to this letter, Mr. O'Brien had written: "I do not think Mr. Gaby will be a stumbling block very long." Explaining this the witness said he thought Mr. Gaby was not in possession of all the facts about the properties and when fully informed would probably change his mind.

Another letter from Mr. O'Brien to Mr. Aird said the writer was pleased to hear that a member of the Hydro Commission had promised to do all he could "to secure a contract from us." The writer was also pleased to hear that Mr. Gaby now seemed more favorably inclined.

On August 22, 1928, John Aird Jr. wrote the O'Brien firm both he and his father, Sir John Aird, had seen the chairman, C. A. Magrath, chairman of the commission and the negotiations were getting along well. The letter also mentioned that Mr. Maguire, a member of the commission was "exceptionally favorable to our proposition and is doing everything possible" to hurry the negotiations along.

Mr. Aird wrote also that Mr. Black was to see the premier and the intention was to get all "our political and Hydro friends" active with a view to getting the negotiations "railroaded through" as soon as possible. The witness could not say that the term "railroaded through" had any particular significance. They were merely trying to get the proposition through.

A later letter from Mr. Aird reported that Mr. Black had seen the premier and that the premier was favorable to the Aird proposition. Another Aird letter said Peter White was now active "in the game" and more progress should be made.

The witness testified that after the $2,000,000 Kerry-Gundy option expired, the price of the properties was raised to $2,500,000. This was the price he had quoted to John Aird, Jr., and others, including R. O. Sweezey.

Prior to the occasion of meeting Sweezey he did not know Mr. Sweezey was interested in the Beauharnois proposition. Sweezey had casually mentioned the fact when he came to enquire about the Madawaska properties. He had heard nothing from Mr. Sweezey about the activities of John Aird, Jr.

Mr. Kerry, writing to O'Brien on September 21, 1928, said: "Everybody is sitting quiet and P.W. is pressing headquarters." The witness said this meant Peter White was active in the negotiations.

Under date of October 26 1928, Mr. Aird wrote to O'Brien asking him to be patient over the delay and to remember "we are dealing with politics to a certain extent." He had just spent a half-hour with the chairman, Mr. Magrath, the Aird letter said, and the outlook for the success of the negotiations were most optimistic. The witness's comment on this was that "politics" in this letter referred to the policy of the commission regarding power development.

Mr. Tilley questioned the witness regarding an appointment he had with Sir John Aird in Ottawa on December 8, 1928. Mr. O'Brien could recall nothing that was said at this interview except that Sir John asked him to be patient, that his son and his associates were doing all they could to hurry the negotiations along.

In a letter to J. A. O'Brien on Jan. 31, 1929, John Aird Jr., wrote in part: "I was in touch yesterday with Mr. Mcgrath, chairman of the Hydro commission and he has told me of the converzation which he has had with you in Montreal. My understanding from him was that you were going to be away for about three weeks, at the end of which time you would get in touch with me before going to the commission.

"It is unfortunate that this matter has taken this turn, especially for me. I do not think it makes any difference to you as it certainly is my opinion that the Hydro are willing to purchase your property. My understanding from Mr. Magrath, according to conversation with him, is that you will enter into direct negotiations with the Hydro commission at once, and that after a price has been set between you and they, that you will ask the Hydro to take care of me before negotiations are complete and which they are willing to do.

"You are as familiar with the present political situation and the outlook for a long time as we are. Mr. Magrath has received our proposals in an entirely different spirit from that which would have been entertained by his predecessor of perhaps by some of the other Ontario Hydro personnel.

"There have been rumors that Mr. Magrath wished to retire. I feel that the present willingness on the part of the commission to entertain a reasonable proposition for the purchase of the property is only evidence of Mr. Magrath's willingness to play fair with us. Insofar as you are concerned you will be getting cash from the province of Ontario and will liquidate an asset which may be even more uncertain of the change in government policy regarding Hydro Commission or in Hydro personnel takes place.

C. P. R. HEAD

(Continued from Page 1)

Provincial as well as Dominion representation, and he believed it would work in a public-spirited way quite free from any political interference or bias.

In discussing the question of using the radio for revenue advertising, Mr. Beatty said, in part:

"It is undeniable, in my opinion, that the benefits of radio in education, culture, development of music and artistic talent and in various forms of entertainment, are unique, and there is no suggestion that any of them should be withdrawn or jeopardized by any national policy which your committee may recommend.

The conflict of opinion arises as to the place that commerce should be allowed to have in radio, and in the utilization of radio.

Crux of Whole Case

"To me, that seems to be the crux of the whole situation, and if that question were removed from your consideration of the problem, its solution would be easier. It has occurred to me that if the advantages of this great invention are as we conceive them to be, it would not be fair or proper to deny the benefits of them to the commerce of this country and to commercial institutions. The divergence of view seems to rest upon a fundamental difference in the conception of radio itself, and those who take an extreme view that the practical advantages of radio should be restricted to education and culture, are, I think, unmindful of the fact that modern industry must keep in step with scientific achievements and should not be deprived of the opportunity of utilizing these achievements in its own development.

Per capital consumption of "bakers bread" in Canada rose to 94.4 pounds in 1930 as compared to 85.0 pounds in 1929.

Railway Time-Tables

CANADIAN NATIONAL RAILWAYS TIME-TABLE

(Corrected to Date.)

Train No. 11, 8.15 a.m.—For Lindsay, Orillia, Midland, Toronto, Hamilton, Buffalo, London, Windsor

Train No. 92, 12.01 p.m.—For Port Hope, Toronto, London, Chicago, Buffalo and New York. Connects with Capitol City train for Ottawa. Leave 2.00 p.m.—For Lakefield.

Train No. 89 4.37 p.m.—For Lindsay, Toronto, and connects with "International Limited" for London, Sarnia, and Chicago; with the "Toronto" for New York and Philadelphia; and also makes connections at Toronto for North Bay, New Liskeard, and Cochrane.

Train No. 12, 8.47 p.m.—For Keene, Hastings, Campbellford, Belleville, and makes connections for Kingston, Brockville Montreal Boston, and the Maritime Provinces.

CANADIAN PACIFIC RAILWAY

(Corrected to Date.)

Going East—

7.40 p.m.—Indian River Norwood, Havelock Daily except Sunday

11.45 a.m.—Havelock Tweed Smith's Falls, Ottawa, Montreal Quebec, Boston, and New York. Daily except Sunday

11.00 a.m.—Sunday only to Havelock.

1.00 a.m.—Havelock Tweed, Kingston, Perth, Ottawa Smith's Falls, Montreal, St John, Boston and New York daily

Going West—

9.25 a.m.—Toronto, Guelph Goderich Hamilton Galt, Woodstock St Thomas, London Chatham Detroit, Chicago and New York. Daily

7.15 a.m.—Toronto Hamilton Brantford Buffalo New York Galt, Woodstock London Chatham Detroit, and intermediate points. Daily except Sunday

8.55 p.m.—Toronto Hamilton Buffalo Rochester Boston Woodstock London Windsor Detroit Chicago and intermediate points between Peterborough and Toronto Make connections with the Transcanada Limited for Winnipeg and Vancouver Daily except Sunday

6.45 p.m.—Sunday only for Toronto and points West

If you buy out of town, and I buy out of town, and all our neighbors buy out of town, what in thunder will become of our town? Ever think about it?

New Christian Science Publishing House

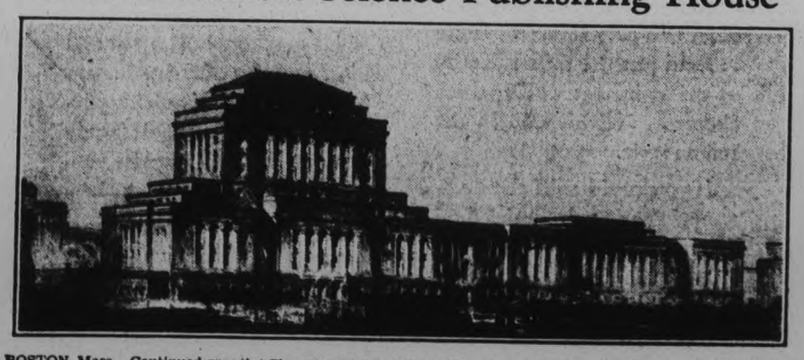

BOSTON, Mass.—Continued growth of the activities of The Christian Science Publishing Society has necessitated expanded facilities. To meet this condition The Christian Science Board of Directors of The Mother Church, The First Church of Christ, Scientist, in Boston, Massachusetts, will erect, as soon as plans and arrangements are completed, a new Publishing House.

Here provision will be made for the needs of The Christian Science Monitor, The Christian Science Journal, The Christian Science Sentinel and all other literature published by the Society.

The new building, which will cost in the neighborhood of $3,000,000, will occupy approximately 58,000 square feet of ground bounded by Massachusetts Avenue, Norway, Falmouth and Clearway Streets, Back Bay. Operations are to be hastened in accord with the public and private building program which Mayor James M. Curley of Boston has been urging in conjunction with President Hoover's recommendations for relief of unemployment.

The structure will have a varying height. The Massachusetts Avenue end of the building, which will be used for offices, will be nine stories in height, while that part which is opposite The Mother Church edifice will be three and four stories in height and in scale with this edifice.

The publishing building will be related in architectural style to The Mother Church, and its design has been influenced by the fact that in the future it probably will become one of a group of buildings which will surround and form a fitting architectural setting for the Church. It will be an all-stone building of the Italian Renaissance type, the lower story to be of granite and the upper stories of limestone.

Special attention will be given to the installation of modern heating and ventilating devices. The central plant will be housed in a building adapted to it, with an ornamental tower inclosing the stack, the tower to be of brick and stone conforming with the beauty and symmetry of the main building.

The building now occupied by The Christian Science Publishing Society, completed in 1908, will be used for the administration offices of The Mother Church.

The architect is Chester Lindsay Churchill, and with him is associated Lockwood-Greene Engineers, Inc., of Boston, which will have charge of the plant layout.

Eight Good Reasons For Home Dressmaking

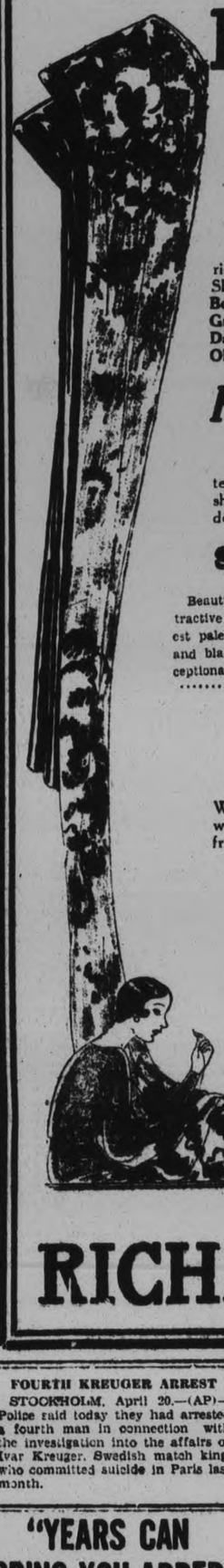

Many women will buy these lovely materials and make their own Spring costumes — why not you? The prices are so very reasonable and the quality so fine that it will pay you to shop now.

Quality Canton Dress Crepes

38 INCHES WIDE—TWENTY NEW SHADES

Excellent, firm, weighty quality in a very good, inexpensive material for afternoon and evening frocks, as well as children's dresses. Shades include:

Bottle Green, Admiral Blue, Cream, Brown, Grotto Green, Inky Blue, White, Peach, Dark Green, Guardsman Blue, Grey, Beige, Bright Red, Olive Green, Navy, Eggshell, Sand Etc.

89c YARD

Flowered Crepes for Spring Frocks

SPLENDID RANGE AND QUALITY

So different and smart for the new season. Gay Spring-like patterns in harmonious colorings and designs. 38 inches wide. Ground shades of blue, brown, green, sand, beige, navy, etc. See the window display. Yard .....

98c

Silk Flat Crepe

EVERY GOOD SHADE

Beautiful, lustrous quality material in the most attractive and wanted shades, ranging from the loveliest pale pink to darkest green and black. 38 inches wide. Exceptional value at, yard .....

1.39

Silky Celanese Crepe

IN POMPADOUR PRINTS

A material actually worth 75c. A special clearing price in a large lot accounts for the big price reduction. Ivory grounds with rosebud and clover leaf designs in mauve, blue, etc. Yard .....

49c

All Silk Canton Crepes

FOR THOSE WHO FANCY A HEAVIER QUALITY

A leading material for Spring and Summer suits and dresses. Weighty quality, in a closely woven material that is noted for its wearing qualities and wide selection of colors. Make your choice from this new stock and save on your Spring wardrobe. Yard ....

1.59

Wool Chonga Coating

FULL 54 INCHES WIDE

Basket-like weave materials in pleasing shades of sugar brown, grotto green, anchor blue and black. The quality and low price make it doubly attractive. Ideal for women's and children's coats. Yard ..

1.59

36 In. Velvet Corduroy

NEW FOR SPRING

Heavy corded material that is much to the front this season for polo skirts and sport coats. Good shades include Chinese red, sapphire blue, sand and dark green. Extraordinary value, yard .....

98c

'Sharkskin' Wool Suiting

BOTANY WOOL YARNS—54 INCHES WIDE

Something new and very smart for Spring weight coats and suits. Solid color grounds, closely flecked with white. Choice of black and white, blue and white, brown and white, and green and white. Note the width and appealing price, yard .....

1.75

RICHARD HALL Limited

DEACONESSES ARE INTRODUCED TO CAPACITY FILLED CHURCH

(Continued from Page 1)

the blue bands in their hair, and representing the Young Women, the Mission Bands and the C. G. I. T. groups, were companioned by about fifty of the youthful boys of the Burning Bush order, singing a number of lovely choruses to organ accompaniments, played by M. B. Chenhall, A.R.C.O. The children were supervised by Miss M. Rannie and Miss M. Ross.

A small group gave "Jesus Loves Me" in Chinese, much to the pleasure of their listeners.

Five Deaconesses.

One of the outstanding features of the evening was the presence of five deaconesses, who were introduced to the audience by Miss Winnifred Ferguson, of Toronto, principal of the Deaconess' Training Home.

This quintette of youthful, fresh-faced girls, speaking briefly to their hearers, with the light of exalted self-sacrifice on their brows, brought to mind the many difficulties which will cross their paths as they got out to self-appointed missionary tasks. Dangers, as well as opportunities for service, may await them, as one considers the far-off fields to which at least four will go; two to India, one to Manchuria and one to Formosa.

They were delightfully simple and unaffected as they stood up to address their hearers and ask for their prayers.

Miss Bessie McMurchy, formerly of Orillia, who, like her companions, has been training for some time for her future career, was a trained nurse, gold medallist of her year in the Montreal General Hospital, and head girl at the Deaconess' Home. She said that, as a small girl, she had listened to a missionary from India, and decided to go there some day. Now she is getting her wish, and will labor at Jodat.

Miss Julia Maystrowick, of Canadian birth and Ukrainian parentage, who has been receiving technical school training for the past five years, is now fully equipped to work among her own people, and will commence among the Ukrainians of the Toronto Presbyterial.

Miss Iris Errey, a trained nurse, who graduated in 1928 from the Buffalo City Hospital, and has also had training in the Toronto Bible College, goes to Manchuria for missionary service.

Miss Mary McVey, a university student, an experienced school teacher, and also proficient in music, comes from New Brunswick, and is going to Formosa to teach in the High School there.

Miss Eleanor McKechnie was the third trained nurse of the group, hailing from Tisdalek, Saskatchewan, a graduate of the Winnipeg General Hospital, and going to the Gwalior Mission in India.

The young ladies were companioned by Miss Jean Cowan, of Barrie, with headquarters in Toronto, girls' work secretary, who spoke briefly.

A very attentive congregation listened to the finely-voiced Scripture message and prayer, based on "Willingness," given by Mrs. John Williams, of Toronto, secretary of Young Women's Auxiliaries, also to the music by a septette of men from the choir.

Miss Pelton's Address.

Last night's session, which saw a large congregation and over two hundred delegates in attendance, was presided over by the provincial president, Mrs. W. A. McLennan, of Toronto.

It was featured by the splendid address given by Miss Pelton, who drew first for her listeners a picture of the soul of the individual man alone in the garden with its Creator, stripped of all sham and pretence, and forced to answer honestly the question of Christ to Simon-Peter, "Lovest thou Me?"

"There were two implications in that question: 'Lovest thou Me?' and 'Herd My Sheep.' For the only acceptable service to Christ is a service founded upon love. Christ might have said: 'If you truly love Me, prove it and serve.'

"The very germ of our human relationships in love is to find its origin in od, and to make the pattern of our love for Christ manifest in our love for one another.

"But love should not be merely a matter of emotionalism nor of sentimentalism, like that of Peter when he boasted, 'Though I die for Thee, still will I not deny Thee.' St. Paul, in those words which might so easily have been uttered by St. John, but were in reality the words of St. Paul, suggests that love is always patient and kind.

"He suggests also that it means humility. It seems that humility is not a natural characteristic of youth, but comes rather with knowledge and experience. Perhaps one reason that youth so often goes off on the road of scepticism and doubt and arrogance for the things it was taught to revere in childhood, is because there is no spirit of humility in youth—that spirit that draws one back into oneself and draws one nearer to God. Pride and conceit draw a cloud over the face.

Pitfalls of Thought.

"Then St Paul suggests purity and righteousness. Oh, young people, when a shady thought plays across your mind and you try to scramble back to God and banish it from your thoughts, you may find it difficult, because a thought of that type causes God to turn away His face.

"Then there is the never-ceasing problem of life—that struggle to make a decision between right and wrong, or, in Christian people, between the better and best, between the lesser and the least. Try and develop in your mind those qualities that will make it easy for you to make such decisions.

"St. Paul said that love endures. It is an easy thing to be loyal to those things which do not make too large a demand upon our energies, but, according to Sa. Paul, the real loyalty comes in being true to our image of God through the vicissitudes of life.

"It is the privilege of young people at this time to move this world out of its present chaotic state of difficulty. Youth helped in the war. Will not youth answer now? But there is one thing that the mind of youth is bound to discover the mind of God in this business of living to-day and in the years to come. The youth of China and the youth of Russia are pressing on in the quest. Will not the Christian youth of the day do likewise?"

Miss Pelton finished with a reference to the great love, not for gain to himself, not even for the securing of a loved one, but rather for the good of someone whom his love cared for, manifested by Sidney Carton in Dickens' "Take of Two Cities."

Yesterday afternoon, greetings from Synod were voiced by the Rev. Dr. A. T. Barr, representing the moderator of the Synod of Toronto and Kingston.

Mrs. D. Ewart, of Cobourg, president of Peterborough Presbyterial, welcomed the delegates, and went on to speak very kindly of the ladies of St. Paul's Church and the manner in which they welcomed strangers and new arrivals to their church. She said that Peterborough Presbyterial's ability to meet their allocation this year was due in large measure to the efforts put forth by the members of the W.M.S. of St. Paul's Church.

A message was received from the honorary president of the organization, Mrs. M. B. McQuesten, of Hamilton, regretting her inability to be present.

A very beautiful Scripture message and prayer, based on the theme, "Divine Love," was given by the second vice-president, Mrs. J. A. Milne, of Toronto.

The giving of Presbyterial reports was finished yesterday afternoon, as follows: Mrs. A. Hannah, of Toronto, for Toronto Presbyterial; Mrs. J. Burkholder, of Morrisburg, for Brockville; Miss Irene Middaugh, of Dundalk, for Orangeville; Mrs. H. Triplett, of Sault Ste. Marie, for Algoma; Miss Jessie Morrison, of Vankleek Hill, for Glengarry, and Mrs. John L. Holmes, of Stratford, for Stratford Presbyterial.

The president's address, outlined in yesterday's issue, was the feature of yesterday afternoon's session, which concluded with a very beautiful vocal solo by Miss Olive Cullen, and a prayer service led by Mrs. J. H. McCabe, of Stratford, president of Stratford Presbyterial.

YESTERDAY—

Cranky and Fretful

TODAY—

Happy and Contented

Mrs. M. Mason, Halifax, praises BABY'S OWN TABLETS.

"Baby's Own Tablets have indeed been a friend to me," writes Mrs. Mason. "When the children are over-tired and restless I give them their dose of Baby's Own Tablets at night, and in the morning I can see that a wonderful change has taken place—they are happy, contented and soothed children, and a pleasure to cope with."

Mrs. F. Kathleen Sager, 152 Dynevor Road, Toronto, says: "I have found it wise to give Baby's Own Tablets whenever 'Sonny' has a slight cold or whenever he is inclined to be cross."

Give your child BABY'S OWN TABLETS for teething troubles, colds, simple fevers, colic, upset stomach, constipation, sleeplessness, and whenever he is cross, restless and fretful. Children take them eagerly — like candy. And they are absolutely SAFE—see the certificate in each 25-cent package. *Over 1,250,000 packages sold in 1931.*

DR. WILLIAMS'

BABY'S OWN TABLETS

Make and Keep Children Well—As Mothers Know

221

Weddings

ELLIS—WATSON

CORDOVA MINES, April 20. — (Examiner Correspondence). — A quiet but pretty wedding was celebrated at the home of Mr. and Mrs. Samuel Watson on Thursday, April 14th, when their youngest daughter, Lottie Minetta was united in marriage to Mr. Elmer Ellis, son of Mr. and Mrs. William Ellis of Belmont, Rev. S. A. Kempt officiating.

The ceremony was performed under a bower of evergreens, erected in the drawing room. The youthful bride, who was given away by her father, looked very winsome in a gown of orange rust flat crepe, with shoes and hose to match. Her only ornament was a string of pearls, the gift of the groom.

The bridesmaid, Mrs. A. Youmans, a sister of the bride, was gowned in honey beige flat crepe, with matching shoes and hose. Mr. John A. Youmans supported the groom. After a short honeymoon trip, the happy couple will take up residence on the farm of Mr. Walter Steenburgh in Belmont.

COMEDIAN TAKES FEVER

SINGAPORE, April 20 (A.P.) — Charlie Chaplin, movie comedian, was rushed to hospital when he arrived here to-day from Java, suffering from a slight attack of fever.

He was expected to recover fairly quickly, however, if no complications arise.

URGES DOMINION

(Continued from Page 1)

loss through its guarantee to the banks. Ottawa played no part in the active negotiations leading up to the agreement, they being confined to the banks and the Manitoba government.

For the remainder of the day, the House continued debate of the Rhodes budget. Those taking part were: Thomas Reid, Lib., New Westminster; J. L. Baribeau, Cons., Champlain; H. E. Spencer, United Farmer, Battle River; Elie Bertrand, Lib., Prescott; Hon. Arthur Sauve, Postmaster-general; E. C. St. Pere, Lib., Hochelaga; Dr. J. L. Duguay, Cons., Lake St. John; and A. E. Prince, Lib. Prince.

McGILL UNIVERSITY

(Continued from Page 1)

stitute, while associated with him will be Dr. Colin Russel, Dr. F. H. McKay and Dr. W. V. Cone and others.

Dr. McKay, also a Canadian and a McGill graduate, joined the University staff in 1921, and is at present neurologist to the Montreal General Hospital. He occupies the same position at the Soldiers' Civil Re-establishment centre here.

Dr. Cone is a native of Iowa and a graduate in science and medicine from the University of Iowa. He has done postgraduate work in Iowa, Columbia, London, Breslau and Hamburg. He came to McGill as lecturer in neurosurgery, and in 1930 was named assistant professor. He is assistant neurosurgeon at both the Montreal General and Royal Victoria Hospitals.

FOURTH KREUGER ARREST

STOCKHOLM, April 20.—(AP)—Police said today they had arrested a fourth man in connection with the investigation into the affairs of Ivar Kreuger, Swedish match king, who committed suicide in Paris last month.

"YEARS CAN BRING YOU ADDED CHARM!" SAYS JACK HOLT

JACK HOLT
Columbia Star

"Some women seem to grow more alluring every year," says Jack Holt. "Birthdays only add to their charm!

"Here in Hollywood you see them every day—actresses still every bit as youthful as they were years ago, more poised, more irresistible than ever. Still the idols of an adoring public!

EVELYN BRENT
Radio Pictures

"No matter what her age, a woman who has the fresh, glowing charm of *youth* is always attractive.

"I should think that every woman would learn the complexion secret the screen and stage stars know!"

You will want to know how the lovely stars keep youthful charm right through the years! "Guard complexion beauty as we do," they will tell you, "with Lux Toilet Soap!"

BARBARA STANWYCK
Columbia Star

Important actresses the world over—in Hollywood (686 of the 694 there!)—on Broadway—in Europe—depend on this fragrant, amazingly white soap for *every* type of skin. The caress of dollar-a-cake French soap for 10c.

LINDSAY PRISONERS BEING FED CHEAPLY

Cost 10,487 Cents Per Day to Feed Men in Winter Months.

LINDSAY, April 20 (Examiner Correspondence)—Spring ploughing started in this section on Monday, the field being turned over was in Fenelon township. Ploughing, it is understood will not be general for a week or so, as the farms with heavy soil are too heavy to work.

Elmer Armstrong, of Janetville has some prolific ewes in his flock of sheep. Eleven of them recently gave birth to twenty-six lambs, all of which are living. Six sets of triplets were born.

According to Governor Harry Stone, the County Jail has accomplished a feat of interest to housewives, who worry about the family budget. The jail statistics for the quarter January to March, show he has fed nineteen men for 315 days at a total cost of $85.47, or 10.487 cents per prisoner per day.

The Jordan Roberts Drilling Co., of Brantford, which was unsuccessful in their drilling operations at Trenton and at present working on a contract here, have two shifts at work trying to get a water supply for the town. About forty-five feet of pipe is already in the twelve inch hole being dropped in the test hole at the Fair grounds. In the test hole the drill went down to 155 feet before a suitable flow was encountered.

DARROW CALLS

(Continued from Page 1)

as the only direct account of the killing.

Dr. Orbison termed Massie's ailment as "delirium with ambulatory automatism," which he reduced to plain "mental derangement" when Darrow asked him for a simplified definition. The twelve men in the jury box exhibited signs of interest.

"Massie told me," said the alienist, "that in the moment Kahahawai uttered the words, 'We done it,' he didn't know what happened. I asked him what he did with the gun and other things and he said he didn't know."

Barry S. Ulrich, assistant prosecutor, sought an admission that Orbison's opinion was based on the assumption that Massie's story was true.

"I would still believe he was insane whether I believed him or not," replied the witness.

No Fit Of Anger.

The alienist expressed the belief that a fit of anger has not caused Massie to kill Kahahawai, "because in this case the man's whole idea was to get a confession, and it was unlikely he would kill the person from whom he expected to get this confession unless his reason was unbalanced."

"Do you think," Ulrich asked, "this defendant is subject to only one killing?"

"I don't know about that. These days it depends a lot upon locality. One killing in Chicago is retail."

Previously, however, Dr. Orbison had said he didn't believe the same thing would happen to Massie again.

Trent River

The school bus from Campbellford began operating Monday morning after an absence of a week.

Mr. and Mrs. Luck have returned to Toronto from spending over the week-end at "Luckhaven."

Mr. and Mrs. James Carnrite and family moved to Campbellford to reside on Monday.

Mr. and Mrs. John Hay and family moved Monday to the house vacated by James Carnrite.

Mrs. Carnrite, Sr. returned Saturday from Campbellford where she visited her daughter, Mrs. John Hay and is confined to bed at her home through illness.

Mrs. H. H. Pollock is making a good recovery from her recent illness.

Mrs. Earl Cunningham, daughter Gloria and son Omar of Brussels are visitors with the former's mother, Mrs. William Preston.

Mr. and Mrs. Willis Preston and family of Hastings were Sunday visitors with Mr. and Mrs. William Preston.

Mr. and Mrs. W. G. Scott and Miss Helen were Sunday visitors with Mr. and Mrs. William Davidson, Norwood road.

Buyers are offering 85 cents this week for rat hides.

Rural mail was delivered by car on the McArthur Line on Monday, road conditions interfered with car traffic during the past week.

The river is flooded considerable over the shore line, boat houses are surrounded on the low banks.

TERMS SHORTENED

POONA, India, April 20 (A.P.) — Many prisoners have been released from Bombay Government jails before their full terms were served in order to take care of the congestion caused by the influx of political prisoners.

For painful joints sprains and strains Rub IN Elliman's Rub OUT pain

Good for RHEUMATIC PAINS

Large Bottle 50¢ The most famous liniment in the world—and used all over the world.

MADE BY HEINZ—ESTABLISHED AT LEAMINGTON, ONTARIO, IN 1909

Steeped in a delicious sauce that only **HEINZ** *can make!*

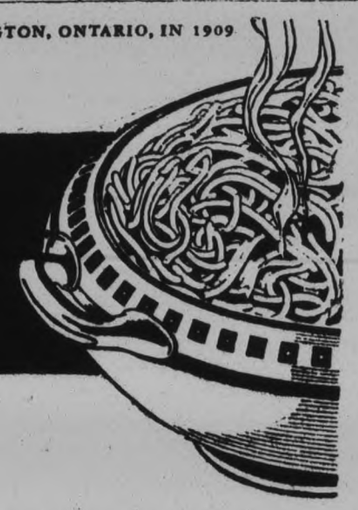

If you could have the Heinz chef come from Leamington right into your own kitchen and make a heaping, steaming dish of spaghetti, wouldn't you expect something extra special? What a dish!

Heinz spaghetti, made from choicest Durum wheat, combined with the rich tomato sauce that only Heinz can make . . . and just the right quantity of milk, butter and special cheese . . . all blended in the Italian style.

If you could sniff the taste-tempting aroma from this food as it cooks, you would be eager for a taste. It is waiting for you, in tins, at your grocers, already cooked, ready to heat and serve.

Combined with crisp bacon, buttered peas and hot muffins, Heinz spaghetti . . . the first and most popular of canned spaghettis . . . makes a quickly prepared feast for the whole family at a cost that will surprise you.

Many home-makers keep a supply of Heinz Cooked Spaghetti on the pantry shelf ready to serve at a moment's notice either as a tempting side dish at dinner time or as the main item in a satisfying luncheon. Your grocer carries it in four convenient sizes.

ONE OF THE 57

HEINZ SPAGHETTI

COOKED READY TO SERVE

OTONABEE SETS SALARY SCALE

Wages on Roads Are Cut Ten Per Cent. of Township Council.

DUMPING BY-LAW

KEENE, April 20. The Otonabee council met here on Monday with all the members present.

It was moved by Mr. Davidson, seconded by Mr. Bolin, that the wages of the overseer, man and team and laborers be reduced 10%.

An amendment was moved by Reeve McIntyre, seconded by Mr. Burns, that the wages of the overseer be $5.40 per day and man and team be $4.00 and laborers be $2.00 per day.

The amendment was defeated and the original motion carried, making the overseer's wages $5.40 per day, man and team $4.50, and laborer's $2.25 per day of ten hours.

D. H. Moore was appointed to have the council chamber floor scrubbed and the windows downstairs frosted for the sum of $10

The clerk was instructed to call for tenders for the agricultural grounds and the care taking of the memorial lot fmor 1932.

The clerk was instructed to prepare a by-law to be passed at the May meeting forbidding the dumping of anything constituting a nuisance on the roads in the township.

The council is to meet as a Court of Revision on May 30th to hear any appeals on the assessment roll of 1932.

The following accounts were passed: Max Robertson, $14; Angus Adamson, $13; James Wilson, $18; A. McIntyre, $12; Walter Renwick, $12; Fred Hall, $12.80; Gardiner Thompson, $56.57; Elmor Adamson, $12; John Sexsmith, $12; Ralph Adamson, $12; Percy Mather $8; Peter Mather, $4; Harold Collins, $4; James Shearer, $7.88; David Kempt, $12.38 Arthur Shearer, $7; John Edwards, $6; William Patterson, $3; Robert Richardson, $6; Ambrose Doris $115.80; Robert Richardson, $19; Mrs. Barnes, 19 cents; John Casey, $24; Gilbert Thompson, $4.88; John Wood, $11.20; Peter Mather, $8; John Heffernan, $9; Richard Redmond, $2.25; James Shearer, $2.48; William Crowley, $65.46; Robin Thorne, $2.25; Municipal World, supplies, $2; G. S. Taylor, dynamite and supplies, $111.18; Canada Ingot Iron Co., repairs, $66.78; Dawe, Pearson, time sheets, $26; F. C. Burgess, charity for Kelly and Edwards, $17.08; L. J. Clancy, charity for Kelly, $2.72; William Weir, charity for Mrs. Redpath, $12.78.

Council adjourned to meet May 30th.

WHITE SWAN

SAFE Sterilized TISSUE

Even the water used in its making is purified and sterilized in the Eddy $400,000 Filtration Plant. Regular "White Swan" is wrapped in dust-proof rolls of 750 creped white sheets. Look for the Swan on the wrapper—and be safe. Also made in "Recess" size to fit built-in fixtures.

"AN EDDY PRODUCT"

March Attendance Records In Schools of East Peterboro

(Over 97 per cent., actual to Possible Attendance.)

School—	%	Absence. Lawful	Unlawful
Small Rural Schools:		No absence of any kind	
S.S. No. 14, Belmont	100		
S.S. No. B2, Burleigh	100	3	—
S.S. No. B1b, Burleigh	100	5	—
S.S. No. 2, Asphodel	100	65	—
S.S. No. 12, Asphodel	98	74	2
Large Rural Schools:			
S.S. No. 12, Otonabee	100	22	—
Lasswade	100	28	24
S.S. No. 12, Douro	100	46½	—
Owenbrook	100	79	—
Keene (Junior)	100	139	—
Rush Point	100	190	—
Old Havelock	100	106	—
S.S. No. 3, Otonabee	99.26	18	4
S.S. No. 3, Douro	99.24	92½	3
S.S. No. 14, Otonabee	99	32	4
Warsaw (Junior)	99	44	3
Keene (Senior)	98.98	22	4
Westwood	98.6	101	7
Lang	98.58	126	7½
McGill	98.3	103	2
S.S. No. 6, Asphodel	98.28	65	—
Auburn	98.2	52	9
S.S. No. A2S, Burleigh	98	1½	1
Graded Schools (Rooms No. from Sr. to Jr., 1, 2, 3, etc.):			
Lakefield (4)	100	108	—
Havelock (2)	100	145½	—
Lakefield (1)	100	155	—
Lakefield (2)	100	157	—
Havelock (5)	100	163	—
Havelock (6)	100	236	—
Havelock (1)	99.7	153½	1½
Norwood (5)	99.47	34½	2
Confederation (3)	99.19	99	5
Norwood (1)	99.13	29½	5½
Confederation (2)	98.86	94½	8½
Norwood (3)	98.68	43½	7½
Lakefield (5)	98.08	154	13
Confederation (4)	98.01	106	11½

Obituary

MRS. FRED RICHARDSON.

(Examiner Correspondence.)

HASTINGS, April 20. — On Monday morning their entered into rest at her home on the Cobourg Road, Hastings, Fannie West, beloved wife of Fred Richardson, after an illness of a few weeks.

Besides her sorrowing husband she leaves a family of four daughters and three sons to mourn the loss of a faithful wife and loving mother. They are Mrs. Fred Morrow (Thelma), of Percy Township; also Luella, Helen, and an infant baby girl of almost three weeks; Elmer, Harold and Howard, all at home. Mr. William West of the village, also Mr. James West, of Alnwick Township, are brothers.

MRS. F. G. HUBBLE

(By Examiner Staff Correspondent)

CAMPBELLFORD, April 20.—The funeral of the late Jessie C. Menzies, beloved wife of G. F. Hubble, was held from the family residence, Rear street, Campbellford with interment being made in Mount Pleasant cemetery. The Rev. R. C. Tait conducted the service, assisted by the Rev. Mr. Sharp. The pall bearers were: Dr. H. O. Richardson, R. C. Ramsden, Wm. Bland, J. Johnson, Edward Montgomery and Manson McConnell. Flower bearers were Mayor J. M. Bygott, George Hardy, A. T. Linton, J. O'Sullivan, Charles Calvert and Bert Bibby.

The late Mrs. Hubble died on Friday, aged 67 years and 6 months. Born in Bancroft, she has resided in this district for many years and is well known and respected among her many neighbors and friends. She was a member of the United Church.

Surviving are her husband; one daughter, Mrs. A. C. Hardy of Campbellford; two sisters, Mrs. Jas. Campbell and Mrs. J. Martin; and one brother Mr. James Menzies of Percy township.

MRS. JOHN R. MILES

LAKEFIELD, April 20 (Examiner Correspondent). — Frances Rachael Ellen Crowe, daughter of the late Mr. and Mrs. Frances Crowe and wife of John R. Miles, passed away at her Queen street residence yesterday, in her 71st year.

Mrs. Miles had been in poor health for some time, yet her death was not expected and her passing has come as a great shock to her relatives and wide circle of friends. She was born and spent the early part of her life in Dummer township, moving to Saskatchewan in 1910, where she lived for sixteen years. During the past five years she had resided at Lakefield.

She leaves her husband; two sons, Harl at home and Howard of Lakefield; two daughters, Mrs. J. W. Hall of Regina and Mrs. A. E. Couch of Claydon, Saskatchewan; also eight grandchildren and one sister, Mrs. Goselin of Regina. Her brother, William, died two months ago at Dummer Township.

Mrs. Miles was a member of an old Dummer family and was well-known and esteemed throughout the district.

The funeral is to be held at 2 p.m. Thursday from the family residence, Queen street, with the Rev. W. A. Archer, B.A., of Regent Street United Church officiating. Interment at Warsaw cemetery.

NATHAN PAYNE.

— LAKEFIELD, April 20 (Examiner Correspondencet). — Nathan Payne, one of the oldest members of Lakefield Curling Club and a popular figure among the young people of the village, died suddenly yesterday at the age of 77 years.

Born at Dummer Township, Mr Payne was the youngest son of the late Mr. and Mrs. George Payne. He had lived in Dummer for the greater part of his life, moving to Lakefield eleven years ago.

Always a man of energy and activity, Mr. Payne was an enthusiastic curler and a member for many years of the Payne-Hamblin Hunt Club, which hunted annually in the Parry Sound district.

As recently as a week ago last night Mr. Payne was at the curlers' banquet, when he appeared to be in his usual good health. Taken ill on Thursday last he succumbed to a heart attack yesterday.

Surviving him are his wife and one daughter, Mrs. D. H. McMillen, and five sons, Norman and Rufus of Dummer, and Hilliard and Ralph of Pointe Anne, and Carman at home, also a sister, Mrs. S. S. Spence of Lakefield.

Funeral services will be held on Friday at 2 p.m. from Regent Street United Church, of which the deceased was an active member and worker. The Rev. W. R. Archer, B.A., will officiate.

JAMES METCALFE

NORWOOD, April 20. (Examiner Correspondence). The death occurred at his residence in Asphodel on the Hastings Road on Monday, April 18 of James Metcalfe in his 86th year.

The funeral will be held from his late residence on Thursday, April 21 at 3 o'clock with interment at Norwood cemetery.

WHITE INSTALLS NEW MEAT PLANT

Complete Meat Refrigeration Plant Installed in Porter S. White Store.

A complete meat retfirgerator plant has recently been installed at the Charlotte street store of the Porter S. White Company to provide for the new meat department which has just been added.

Besides a large meat box, there is a completely refrigerator ice counter where fresh or cooked meats may be displayed to the shoppers' gaze, while at the same time being entirely protected from flies or dust and kept in a sweet and wholesome condition.

In addition also to the new meat department in charge of Vernon Fisher, accommodation has also been made in the store for a new fruit and biscuit section.

While business is being carried on as usual, the store is at present undergoing complete re-decoration both inside and outside.

Portland cement is produced in Canada from domestic raw materials in 12 plants in Quebec, Ontario, Manitoba, Alberta and British Columbia, daily capacity reaching approximately 37,000 barrels.

CAMPBELLFORD

BRIEF AND INTEFESTING NEWS ITEMS FROM THE TRENT TOWN.

The Campbellford Rotary Club will start an innovation at their next luncheon when a lady will be the guest speaker. This will be Captain M. Charlong of the Campbellford Salvation Army Citadel.

The local branch of the Canadian Legion have commenced their drive for the sale of tickets for the special three-day program being staged at the Hollywood Theatre, Campbellford. The Legion proceeds from this venture will go for relief work. Two big pictures will be featured, besides a good program of topical events.

Mr. and Mrs. W. H. Ashton spent the week-end in Toronto, returning on Monday.

Mr. and Mrs. James Menzies and family of Percy, and Mr. and Mrs. B. Bateman of Springbrook attended the funeral of the late Mrs. G. F. Hubble.

Mr. Ross Strike of Bowmanville will be the guest speaker at the first regular meeting of the Men's Club of St. John's United Church being held on Thursday evening.

Mayor J. M. Bygott and Messrs. G. C. Bromley, H. Redden and C. Holmes were visitors to Hastings, Havelock and Warkworth on Tuesday, on behalf of the Campbellford Legion.

Mr. George H. Barr of Toronto arrived in town on Tuesday for his meeting with the cheesemakers of the district to-day.

The regular meeting of the Young People's League of St. John's United Church, Campbellford, held on Monday evening, was featured by a talk from C. W. Palliser, who entertained the meeting with a description of his trip to the west, especially through Yellowstone Park and the Grand Canyon. The meeting was presided over by Earl Fairman; the program being under the auspices of the Citizenship Committee convened by Vern Abernethy. Scripture was read by Miss Alma Simpson, the Rev. R. C. Tait leading in prayer. A musical contest brought the evening to a close.

RADIO PROGRAM

WEDNESDAY FEATURES

6.00—Music Treasure Box: WJZ
6.15—St. Moritz Orch.:: FRBCBS
7.15—Howard Lanin Orch.: WEAF
7.30—The Stebbins Boys: WJZ
7.45—Royal York Orch.: CPRY
8.00—Big Time, sketch: WBEN
8.30—Pasternack Orch.: WJZ
8.30—Willard Robison Orch.: WOR
9.00—Gold Fast Freight: CBS
9.00—Revellers Quartet: WBEN
9.30—Harry Reser Orch.: WJZ
10.00—James Melton, tenor: WEAF
10.15—Red Lacquer and Jade: WOR
10.30—Joe de Courcy Orch.: CKNC
10.45—The Pickens Sisters: WJZ
11.00—Howard Barlow; Orch: CBS
11.30—Moonbeams: WOR
11.30—Vincent Lopez Orch.: WEAF
12.00—Eddie Duchin Orch.: CBS
12.05—Buddy Rogers Orch.: WEAF
12.30—Charlie Agnew Orch.: WEAF
1.00—Claude Hopkins Or.: WABC

THURSDAY FEATURES

8.00—Breakfast Program—CKNC.
8.30—Cheerio Program—CKGW.
9.00—Little Jack Little—WGR.
9.15—Ed. Trautman Orch.—WBEN.
9.45—The Ambassadors—CFRB.
10.45—Breen and de Rose—WBEN.
11.30—Mariani Marionettes—WEAF.
12.00—G. E. Home Circle—WBEN.
12.15—Ted Brewer Orch.—CFRB.
12.45—Columbia Revue—CFRB.
1.30—Music from Vienna—CFRB.
3.00—La Forge Berumen—CFRB.
3.30—Woman's Radio Review — WEAF.
4.00—Musical Comedy Hits—WEAF
4.15—U. S. Navy Band—WHAM.
5.00—Piano Pictures—WGR.
5.45—Movie Star Revue—WKBW.
6.35—Old Songs of the Church — WJZ.
7.15—Howard Lanin Orch.—CKGW
7.30—Paul Van Loan Or.—CKGW.
8.00—Rudy Vallee Orch.—CKGW.
8.30—B. A. Rolfe Orch.—WJZ.
8.30—Charles Dornberger Orch. — CFRB.
8.45—Sisters of the Skillet—WJZ.
9.00—Blackstone Plantation—WJZ.
9.30—Gene Fogarty Orch.—CFRB.
10.00—Jack Denny Orch.—WBEN.
10.00—Royal York Orch.—CFRY.
10.30—King Edward Hotel Orch. — CKGW.
11.00—Organ, T. Grierson—WHAM.
11.15—Lew Conrad Orch.—WEAF.
11.30—Charles Dornberger Orch. — CKAC.
11.45—Noble Sissle Orch.—CFRB.
12.00—Earl Hines Orch.—WJZ.
12.05—Johnny Hamp Orch.—WEAF.
12.30—Charlie Agnew Orch.—WEAF.
1.00—Claude Hopkins Or. —WABC.

Dairy Notes

CAMPBELLFORD, April 20.—(By Examiner Staff Correspondent.)—Work on the land has been delayed considerably this spring owing to the extreme cold weather lasting so long. About the first sign of farm activity was noticed in this district on Monday when Mr. Geo. Ingram of Seymour, had two teams out ploughing.

A young dairyman in Rawdon township, who early last year contracted undulent fever from his herd, is still in a weakened condition.

Quite a number of factories in this section of the country are preparing to begin operations early next week. One veteran maker of the district, Albert Maybee, has decided for this year to take a season off.

Smaller supplies of cheese on hand and improved condition of the pound sterling should bring about a healthiness in the condition of the cheese export trade this season.

On account of bad road conditions last week the scheduled meetings of the cheese factory patrons had to be called off. The date of the Campbellford meeting will be announced later. Mr. Fred W. Barnum is the director of the association for the Campbellford district.

School Results

S. S. No. 10, SMITH.

V Book — Mildred Northey tried 8 subjects, passed 4 subjects.

Senior IV — Bernard Sage 66 per cent., George Turner 65, Neil Blewett 61, Keith Sage 61, Harold Trude 60, Fern Graham 53.

Senior III — Viva Harris 69, Stewart Graham 63, Irvin Harrison 49.

Junior III — George Sage 60, Olive Turner 58.

Senior II — Doris Sage 72, Gladys Windover 72, Bonnie Northey 67, Audrey Sage 60, Jean Northey 60, Elton Northey 55.

Junior II — Alta Sage 61, Earl Sage 61, Roger Armstrong 60.

I. — Donald Graham promoted from Primer.

Primer Joyce Pearson 79, Donald Pearson 78, Earl Northey 67, Jack Sage 66.

J. H. Breckenridge, teacher

Financial Report

(By Examiner Staff Correspondent)

CAMPBELLFORD, April 20.—The following is the financial report of the Water and Light Commission Board of the town of Campbellford for the first quarter of 1932:

Collections—Domestic light $3,391-63; commercial light, $1,638.50; power $4,173.79; miss. E. L., $12.55; range account 80c; total $9,217.27 Water rates $14.80.

Outstanding accounts — Domestic light $942.29; commercial light $541.80; power $86.20; range account $6.25; total $1,556.24. Water rates $747.63.

C.D.S. DAILY STORE NEWS

3-DAY SELLING OF PATENTS AND TOILETRIES

Thursday, Friday and Saturday! Shop Early!

LISTERINE TOOTH PASTE
Each 23c

Colgate's Tooth Paste, each, 21c
Pepsodent Tooth Paste, each, 33c
Squibb's Tooth Paste, each, 39c
Ipana Tooth Paste, each, 33c

LISTERINE ANTISEPTIC
3 ozs. Each....23c
7 ozs. Each....45c
14 ozs. Each....89c

Hind's Honey and Almond Cream, each....38c

Pond's Creams Cold and Vanishing, each ... 34c

Djer Kiss Perfume, 2 drams, each....29c
Daggett and Ramsdell's Cream, large....79c
Eaton's Glycerine and Rose Water, 4 ozs., each....21c
Houbigant's Face Powder, large, each....59c

Eaton's Medicinal Petroleum Oil, 40 oz. Each 79c

Sloan's Liniment, small, each, 25c
Dutch Drops, each....5c
Dr. Thomas' Electric Oil, each....29c
Grove's Bromo-Quinine, each, 24c

Scott's Emulsion Large, Each 89c

Dr. Chase's Nerve Food, Each 49c

Gin Pills, each....34c
Milburn's Heart and Nerve Pills, each....41c
Dodds' Kidney Pills, each, 35c
Baby's Own Tablets, each 22c

Absorbine Jr., each, 99c and 2.19

Eaton's Fruit Saline, 12 oz. each 49c

Eaton's Castor Oil 8 oz., each 23c

Eaton's Compound Emulsion, Rum and Honey, 17½ ozs., each.... 69c
Eaton's Milk-O-Lax, 18 oz., each....29c

Kotex, package, 33c
Velva, 3 packages 65c

Moth Bags, white lined, cedarized, regular garment size, each.... 39c
Moth Balls and Moth Flakes.... 3 Lbs. 27c

Lydia Pinkham's Vegetable Compound, Each 98c

Eaton's Hydrogen Peroxide 16 oz. Each 21c

Absorbent Cotton, 1-lb. roll, each....29c
Handy Package Gauze Cloth, 1 x 5 yards, each....19c
Adhesive Plaster, 1 inch x 5 yards, each....25c

Hot Water Bottles, 2-quart size, each 49c

—Main Floor, C.D.S.

Spring Wearables for the Wee Tots

Eatonia Voile Dresses
Dainty White Voile Dresses for the tiny tots of 1 and 2 years. Lace trim on sleeves and at neck. Each.... 89c

Shoes
In black patent leather. Strap and Oxford styles. With chrome leather soles. Sizes 3 to 5½. Pair.... 98c to 1.50

Eatonia Rompers
Of fine quality broadcloth. Made in the popular envelope style, with white collar and cuff trim. Shades of rose, green, mauve, blue. Sizes 6 months, 1 and 2 years. Each.... 95c

Bootees
Dainty All-Wool Bootees in white with pink or blue trim. Infants' size. Pair.... 39c and 49c

—Third Floor, C.D.S.

Dainty Crib Blankets
Of fine quality flannelette, whipped doubly. White with pink or blue borders. Size 30 x 40. Each.... 79c

Eatonia Vests
Of wool and rayon mixture, in coat style. Sizes 10, 12, 14, 16 and 18. Eatonia value, each.... 63c

Infants' Bands
Wool and Rayon Tab Bands, shaped top. Sizes 10 to 18. Each, 49c

Infants' Gowns
Of soft quality flannelette, tucked front style, pink or blue trim. Infants' size; Each, 69c and 89c

—Third Floor, C.D.S

Smart Spring Togs for Girls of 7 to 14 Years

SPECIAL PURCHASE!
Print Frocks
Just arrived! Bright, new prints for Spring wear. Colorful range of flower prints, with Peter Pan collar and dainty smocking. Each.... 1.95

Chic Spring Coats
Smart Coats, like "big sister's," for the young miss. Polo Coats, tweeds and plain materials, in the newest shades and styles. Each.... 7.95

Skirts For the Young Miss
Smartly style Plaid Skirts, generously pleated to yoke or with belt and buckles. A wide range of shades to choose from. Each.... 1.79

Celanese Blouses
Just what is needed to add the chic touch to a smart skirt! In celanese crepe, in Peter Pan collar or tie effect. Colors include blue, peach, pink and white. Each.... 1.59

Broadcloth Blouses
Crisp Cotton Broadcloth Blouses with Peter Pan collar and smart black tie. Long or short sleeve style. Band at waist. Each, 98c

—Third Floor C.D.S

GROCERY SPECIALS

Sun-Gio Butter, lb.... 24c	Prune, good size.... 4 lbs. 25c
Icing Sugar, 3 pkgs. 21c	Many Flowers Soap.. 4 bars 19c
CloverLeaf Red Salmon— 1 lb. tin.... 29c	Choice Breakfast Bacon— Sliced.. 2 lbs. 23c

Hercules Cord Tires

Hercules Tires carry a definite mileage guarantee.

4-PLY TIRES—GUARANTEED 15,000 MILES
30x3½, each 4.85 29x440, each 5.85

6-PLY TIRES—GUARANTEED 25,000 MILES

29x450, each 7.95	30x450, each 8.35	28x475, each 8.35
29x475, each 8.75	29x500, each 9.15	30x500, each 9.35

—Basement, C.D.S

CANADIAN DEPARTMENT STORES

MILBURN'S HEART AND NERVE PILLS

Price 50c a box

Sorry To See Night Coming She Could Not Sleep

Mrs. K. McElroy, Kirkfield, Ont., writes:—"I was very nervous and run down, was short of breath, and had smothering feelings, and was sorry to see night coming as I could not lie down or go to sleep.

I was advised to use Milburn's Heart and Nerve Pills. I took seven boxes and am now completely relieved; can sleep fine all night, and have gained in weight."

Sold at all drug and general stores, or mailed direct on receipt of price by The T. Milburn Co., Ltd., Toronto, Ont.

BACKACHE

A SYMPTOM of faulty kidneys. Eradicate it by correcting Nature's filters with

BANTA'S KIDNEY PILLS

Your Druggist is authorized to refund purchase price if relief is not obtained.

Sold in Peterboro by Finn's, Kent's, Lynch's, McLeod's, Moncur's, Sullivan's and Thornton's Drug Stores.

Cut Your Expenses!

The easiest way to cut expenses and save money this winter is to prevent sickness expense. Thousands of women are adopting the health habit of giving a mild laxative to every member of the family once a week. Thus preventing or checking colds, headaches, dizziness, biliousness, and constipation. NATURE'S REMEDY—NR—being safe, mild and all-vegetable, is ideal for this family use. Try it and save sickness expense. Only 25c.

(NR Tonight—Tomorrow Alright.)

Nature's Remedy
NR TABLETS NR

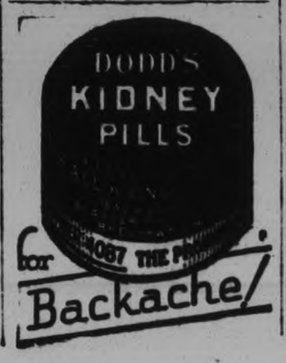

for Backache!

Schuyler's THOR-O-BRED BLOOD TESTED BABY CHICKS

LOW PRICES

Earn extra profits with our super layers of big eggs. Our selected breeders have laying records to 302 eggs. 10 breeds.

HEAVY EGG PRODUCTION

Leafs Beat Pests 6-4, Move Into Fourth Place

SMITH HURLS HIS 2ND WIN FOR TORONTO

Two Runs in 7th Inning Supply Margin of Victory for Leafs.

HEAVY SLUGGING.

Bisons Cop Six Straight Victories—Bears Lose to Red Wings.

JERSEY CITY, N.J., April 20.—Helped out by fast and perfect fielding and with his mates hitting behind him in the pinches, Arthur Smith conquered the Skeeters yesterday by 6 to 4, and the Leafs moved nearer to the first division. The Columbia graduate restricted the residents to seven hits, four of these being assembled in the fourth. In the third, fifth, and sixth, Lobert's pupils acquired their other safeties. Columbia Art finished strongly, not one of the last ten men who faced him being able to qualify as a base-runner.

Three Jersey City tallies resulted from Clyde Barnhart's homer, and the final domestic score came from a pass to Outen. Fallenstein's sacrifice and Hunnefield's double-barreled welt out Hughes' way. Smith fanned only one Skeeter and his outfielders had just one chance up to the seventh. Marvin Owen inaugurated a double play in the sixth that pulled Smith out of his last tough spot and after that he was invincible.

The Leafs, for the second day, made Commander Lobert lift his pioneer pitcher. That individual was Ed Fallenstein, who was dericked in the seventh just after Tom Hughes had hit Toronto into the lead. Larry Irvin's legacy was two on with two out. On the first serve of the letft-hander, Ray Fritz singled Owen home and scoring for the day ended.

Leafs Hit Ball Hard.

Half of Toronto's ten hits were for extra distance, Fallenstein's yielding three doubles and two triples. Marvin Owen had one of each variety.

The shortstops' three-bagger opened the scoring in the first inning. It brought Walker in, "Hub" having forced Sax, who had worked Fallenstein for transportation. Dollack followed with a single and Smith had a two-run margin to work on.

Owen doubled and Fritz tripled in the fourth and Smith's lead was lengthened to three runs. It vanished quickly. One gone in the home half, Hunnefield and Clancy made hits and Barnhart smote a homer.

The Pests went to the front in the fifth. Toronto responding in the sixth with the run that tied things up. It was erected on Hughes' two-bagger that Joe Moore almost caught, Fritz's sacrifice and McHenry's out, short to first.

In the seventh the Leafs foreclosed on the ball game, Fallenstein starting more trouble for himself by franking Sax. Ollie galloped to third when Walker drilled a single to right but when "Hub" tried to beat his way to second Outen and Hunnefield turned him back. Owen received Fallenstein's sixth gift, and, with Dollack up, Lobert and Hunnefield debated about calling on the bull pen for fresh pitching material. Frank did nothing for the scoring cause, but Hughes did. He shot a hit to centre and Sax sped home. Irvin relieved Fallenstein and what Fritz a turn-around hitter, did to Larry's first pitch has been described. McHenry fanned and the scoring stopped.

Bisons Cop 6th Straight

Ray Schalk's Buffalo club may not figure seriously in the International League pennant chase, but those clouting athletes fo his are those clouting athletes of his are through sheer power.

Buffalo gained undisputed possession of the lead yesterday when Schalk's men outslugged the heavy-batting Reading outfit, 14-10, for their sixth victory in a row. The Bisons have not been defeated since the first game of the season.

Buffalo collected 18 hits, seven for extra bases, in their latest triumph and behind that terrific attack Roy Bergeron pitched and won his second complete game. In seven innings the Bisons have averaged nine runs and 13 hits a game. Their opponents, however, have averaged nearly six runs.

The Bisons' drive to the top was aided by the defeat of the Newark Bears by the champion Rochester Redwings, 6—3. Wetherell held the Bears' batsmen to six hits while Rochester was banging out nine off three Newark pitchers. George Fisher hit a home run, double and single and drove in three runs.

The Montreal Royals also got excellent pitching from Clarence Fisher, and turned back Baltimore 8-2. Fisher gave up only seven hits, one a home run by Heinie Sand for the Orioless' 14th homer in seven games. The Royals bunched hits off Harry Gumbert for four runs in the third and fourth innings, were stopped for three innings by Harry Smythe, but broke loose to score four more tallies in the ninth off the third Baltimore hurler, Cascarella. Thomas got four hits for the Royals and Shiver and Buck contributed homers.

ADVERTISE IN THE EXAMINER

BASEBALL RESULTS

INTERNATIONAL LEAGUE

	Won	Lost	P.C.
Buffalo	6	1	.857
Newark	5	2	.714
Rochester	4	2	.667
Toronto	3	4	.429
Baltimore	3	4	.429
Reading	3	4	.429
Montreal	2	5	.286
Jersey City	1	5	.167

Yesterday's Results

Toronto..... 6 Jersey City 4
Rochester.... 6 Newark 3
Buffalo.....14 Reading 10
Montreal..... 8 Baltimore 2

To-day's games—Toronto at Jersey City; Rochester at Newark; Montreal at Baltimore; Buffalo at Reading.

AMERICAN LEAGUE

	Won	Lost	P.C.
Detroit	5	2	.714
Washington	5	2	.714
New York	3	2	.600
Cleveland	4	3	.571
Philadelphia	3	3	.500
Chicago	4	4	.500
St. Louis	2	6	.250
Boston	1	5	.167

Yesterday's Results

New York...5-6 Boston 6-3
Washington.. 7 Philadelphia ... 4
Cleveland.... 4 Chicago 2
Detroit..... 8 St. Louis 0

Games to-day.—Chicago at St. Louis; Detroit at Cleveland; Boston at Washington; Philadelphia at New York.

NATIONAL LEAGUE

	Won	Lost	P.C.
Chicago	4	2	.667
Philadelphia	4	2	.667
Boston	4	2	.667
Cincinnati	4	3	.571
Brooklyn	3	3	.500
Pittsburg	3	4	.429
St. Louis	2	4	.333
New York	1	5	.167

Yesterday's Results

Philadelphia..10 Brooklyn 2
*Boston..... 8 New York 7

*—12 innings.

Only games scheduled.

Games to-day.—St. Louis at Pittsburg; Cincinnati at Chicago; New York at Philadelphia. Only three games scheduled.

AMERICAN ASSOCIATION

	Won	Lost	P.C.
Kansas City	5	1	.833
Indianapolis	6	2	.750
Louisville	4	3	.571
Minneapolis	4	3	.571
Milwaukee	3	3	.500
Columbus	3	3	.500
Toledo	1	5	.167
St. Paul	1	7	.125

Yesterday's Results

Columbus.... 5 Milwaukee 4
St. Paul..... 3 Indianapolis ... 1
Minneapolis.. 6 Louisville 1
Kansas City.. 7 Toledo 4

Games to-day.—Minneapolis at Toledo; St. Paul at Columbus; Kansas City at Indianapolis; Milwaukee at Louisville.

Wrestling Last Night

Topeka, Kas. — Juan Humberto, 176, Mexico, won by default from Billy Edwards, 180, Dallas, after straight falls, Edwards first, Humberto second; August Sepp 174, Seattle, threw Gene Hawkins, 210, St. Louis 6:00.

Ottawa —Ray Steele, 212, Glendale, Calf, defeated Gene Ledoux, 220, Quebec, straight falls 28:00 and 10:00; Jim Coffield, 202, Omaha, won by decision from Richard Stahl, 208, Germany 30:00; Joe Cox, 206, Kansas, won by decision from John Katan 208, Winnipeg 45:00.

Reading, Pa.— Gus Sonnenberg, 205, Boston, threw Boris Demetrof 208, Russia, 51:16; Hans Schroeder, 202, won from Andy Brown, 204, Brooklyn 45:00; Rudy Laditzi, 198, Poughkeepsie, threw Paul Finskey, 210, New York, 21:11.

Providence, R.I.—Joe Malcemicz, 198, Utica, N.Y., defeated Marin Westenberg, 220, Tacoma, two falls out of three. Malcewicz first 33:00; Westenberg second 9:00 and Malcewicz third 12:00); Allen Eustace 200, drew with Charlie Leahman, 200, Omaha.

Golf Star From Japan

Canada with her Sandy Somervilles is not the only young nation to make merited impression in the international golfing world. Japan is another, Bobby Jones regards the young Nippon golfer, "Tommy Miyamoto, as having the makings of a really great player." Tommy's swing, Bobby observes, would do credit to the top rank pros of the occident. This was Jones' comment after an informal "four ball" with Billie Burke, "Wild Bill" Melhorn, Tommy and himself participating. It is hoped that the Jap may compete in the forthcoming tournaments on this continent, particularly in the Canadian Open, to be staged at Ottawa, July 7-9. Last year's memorable championship play at Mississauga, Toronto, brought forward an increased host of foreign golfers (the memory of the putting of Percy Alliss and the superlative exhibition of Walter Hagen lingers still) and this year the invaders will be probably greater.

LAKEFIELD PLANS SOFTBALL LEAGUE

Three-Mile Limit Residence Rule is Put Into Effect.

LAKEFIELD, April 20 (Examiner Correspondence).—A meeting of the Lakefield Amateur Athletic Association called for Monday evening to organize a softball league for local games for the summer months appeared for a while like Hamlet with Prince of Denmark left out, as the officers of the L.A.A.A were conspicuous by their absence. However Mr. Kyle, the treasurer appeared and on motion of the meeting was appointed secretary pro tem and councillor J. R. Hill was appointed chairman of the meeting. There was a very good attendance of players and three teams were definitely entered, by Central Garage (manager F. A. Payne); I.O.O.F., (manager John E. Charlton); Lucky Strikes, (manager Carson Webster). It is understood that the Firemen have a team it is probable the Legion will have a team, a married men's team and a mercantile team were also talked of but were not definitely decided on.

On motion of Frank Payne and Kenneth Junkin, a three mile limit was set for drawing players. Three miles will prevent teams from drafting players from Peterborough, Warsaw, Selwyn, Buckhorn, Bridgenorth or Young's Point for the local league. It was decided to play two games a week on the school grounds.

Mr. Kyle reported a cheque from the Badminton Club to the L.A.A.A. which will clean up last year's indebtedness, leaving now a deficit of $100 for the past hockey season. On motion of J. E. Charlton and E. Briant a vote of thanks was given to the Badminton club.

It was suggested that the softball season open during the week of May 9th and that a schedule meeting be held at 8 p.m. on April 29th (Friday) to make final arrangements. This will close the entries for teams. It was suggested that this meeting consist of the L.A.A.A. executive, softball committee; managers of teams and one or two members of each who would be accorded voting privileges.

On motion of Victor Lancaster and Frank Payne an entrance fee of $1 per team be charged and that the home team get the gate and would be responsible for the balls on the night of the game.

The committee appointed on softball at the first meeting was E. Briant (convenor), T. Chaplin, F. Payne, N. Kyle, V. Lancaster, J. E. Charlton.

When James H. Collis, aged 48, was buried recently in Hasland, England, churchyard, it was the third time in 11 days that the grave had been opened, his wife succumbing first and his daughter four days after her.

TIGERS IN TIE WITH SENATORS FOR LEAD OF AMERICAN LEAGUE

Gehringer Leads Detroit Club to 8-0 Victory Over St. Louis Browns.

GIANTS LOSE IN 13TH.

(By Gayle Talbot, A. P. Sports Writer)

After two lean years, in which he experimented right and left and practically rebuilt from the ground up, Manager Bucky Harris appears at last to have hit on a pretty slick combination at Detroit.

Tied with Washington for the leadership of the American League after winning five of their first seven starts at home, the Tigers easily qualify as the sensation of the early going. It is doubtful even Harris expects them to stay at the top but, even so, the former "boy manager" can report progress.

So far the Tigers have enjoyed the finest pitching in either league from Earl Whitehill, Vic Sorrell, George Uhle and Whitlow Wyatt, and their hitting has been both hard and timely. One of their two defeats last week was charged to Sorrell, and on a day when he allowed the St. Louis Browns only three hits.

Rightfielder Roy Johnson has supplied the big batting punch so far with 14 hits in 32 trips for an average of .438, but the club has been hitting right down the line. Charlie Gehringer, whose bat has been a potent factor in almost every game, drove three runs across with a double and triple yesterday as the Tigers made it three out of four from the Browns, 8-0. Whitehill, turning in his second victory, kept six hits well spaced.

Senators Continue Streak

The Washington Senators continued their heavy cannonading to lick the Athletics, 7-4, and square the series at Shibe Park. Rube Walberg yielded 14 hits in eight innings, including a home run and two singles by Joe Cronin.

The Yanks and Red Sox divided their Patriot's Day double-header at Boston, the Sox scoring their initial victory of the year in the morning tilt, 6-5, and the Yanks unlimbering their long-range artillery to take the second encounter, 6-3. Tony Lazzeri replaced the rookie, Jack Saltzgauer at second base for the Yankees in the afternoon bout and drove across four runs with a homerun and a double.

Hudlin Aids Indians Win

Willis Hudlin hurled Cleveland to a 4-2 win over the White Sox, allowing only five singles, while his mates jumped on Sad Sam Jones for all their runs in the last three frames.

Wally Berger's triple with two on in the thirteenth inning enabled the Boston Braves to nose out the Giants, 8-7, and shove the McGrawmen further into the National League cellar. Bill Terry, Giant first sacker, sent the game into extra innings when he connected with one of Ed Brandt's shoots for a homerun with two on in the last of the ninth. In all, Terry drove in six of the Giants' runs.

With Hack Wilson on the bench, nursing a leg injury, the Brooklyn Dodgers caught a 10-2 beating from the Phillies. Ray Benge pitched steady ball all the way, allowing only five hits, but was robbed of a shutout by Glenn Wright's homerun in the sixth. Waite Hoyt made his second start for the Dodgers and again was knocked from the hill.

Only the two games were scheduled in the National

UNION JACKS BEATEN.

TORONTO, April 20. — (By the Canadian Press.)—Winnipeg Toilers, senior cage champions of Manitoba to-day stand a step nearer the Western Canada basketball title. In the first game of a two-of-three series to decide which club will enter the Canadian finals against the pick of the east, Toilers triumphed 33-30 over Raymond Union Jacks, rangy six-footers from Alberta. They now need but a single victory in the remaining two games to earn a place in the finals.

FIGHTS LAST NIGHT

St. Paul—Frankie Battaglia, Winnipeg, stopped My Sullivan, St. Paul (2); Louis Fettig, Grand Forks, N.D., defeated La Reine Udell, Aberdeen, S.D., foul (1).

New York—Benny Leonard, New York, outpointed Mike Sarko, New York (6).

Akron, O.—Babe Triscaro, Cleveland, knocked out Jackie Light, Detroit (1).

Indianapolis—Tracy Cox, Indianapolis, stopped Mickey Cohen, Denver (7); Scotty Scotten, Indianapolis, stopped Johnny Andrews, Toledo (7).

Portland, Ore. — Ah Wing Lee, Portland, stopped Sue Hirakawa, Japan (3).

Los Angeles — Baby Arizmendi, Mexico, outpointed Young Tommy, California (10); Peter Jackson, Los Angeles, stopped Jimmy Alvarado, Los Angeles (7).

ROTARY HOCKEY TEAM HONORED

Athletic Committee of Rotary Club Hosts at Annual Event.

RECEIVE PICTURES.

The Athletic Committee of the Rotary Club entertained the Junior City League hockey champions, the Rotarians, at a banquet in the Empress last night. Twenty guests sat down to a fine dinner, presided over by Chris Graham, who introduced the speakers, after first extending the congratulations of the Club to the winning team.

Manager Ches Mowry thanked him and the Club for their support and confidence in him and his boys. He praised his players for their clean playing, pointing out that they had gone through the schedule without a loss. Hy Wood, president of the league, then offered his congratulations to the players and regretted the fact that the poor ice conditions had interfered considerably with the schedule. He hoped to be connected with the City League again. Fred Roy, on behalf of the Rotary Club, praised the clean sportsmanship of the team, remarking that while it was quite a thing to win the championship, the Club was more interested in how the boys played. He gave much of the credit for the team's fine showing to the manager.

Fine, large group pictures of the team were presented to each player by James Juby on behalf of the Rotary Club, and the Tully Trophy turned over to the captain, Roy Tranter, who thanked the Club for his team, assuring them that the boys felt it an honor to represent this organization. He also thanked Manager Mowry for his work with them.

Those present last night were: Chris Graham, Fred Roy, Jim Juby, Hy Wood, Alec Darling, Ches Mowry, Roy Tranter, Orville Craig, Jack Maudsley, Max Cotton, Creswell Sproat, H. Mowry, Richard Pearson, Ken Mowry, Ernie Gibson, Art Padgett, Gord Young, Ivan Pearson, E. Post, with Roy and Bill Hope being absentees.

Major League Leaders

(Including Yesterday's Games.)

NATIONAL LEAGUE.

Batting—Lindstrom, Giants, .423; Stephenson, Cubs, .417.

Runs — Lindstrom, Giants, 7; Terry, Giants, Urbanski, Braves Klein, Phillies, Suhr, Pirates and Adams and Collins, Cardinals, 6.

Runs batted in — Frisch Cardinals, 8; Hurst, Phillies, and Herman Reds, 7.

Hits — Critz, Lindstrom and Terry, Giants, Suhr, Pirates, and Herman, Reds, 11.

Doubles — Wright, Dodgers, and Frisch and Collins, Cardinals, 4.

Triples—Herman, Reds, 3, Heath, Reds, 2.

Home runs — Terry and Vergez, Giants, Collins, Cardinals, and Wright, Dodgers, 2.

Stolen bases — P. Waner, Pirates, 3; Whitney, Phillies, 2.

AMERICAN LEAGUE.

Batting — Foxx, Athletics, .522; Gehrig, Yankees, .455.

Runs — Gehrig, Yankees, 9; Foxx Athletics, and Johnson, Tigers, 8.

Runs batted in — Manush Senators, 10; Foxx Athletics, and Johnson, Tigers, 9.

Hits — Johnson, Tigers, 14 Foxx Athletics, 12.

Doubles — Goslin, Browns, Blue, White Sox, 4.

Triples — Dickey, Yankees, 2 (many with one).

Home runs—Foxx, Athletics, 4; Byrd, Ruth and Gehrig, Yankees, 3

Stolen bases — Rhyne, Red Sox, Vosmik, Indians, and Rothrck, Red Sox, 2.

A hospital patient in Berlin, who wishes to vote as a Presidential election, may do so, marking his ballot behind an umbrella to conceal his choice from the nurse in accordance with the secret ballot law.

Yesterday's Stars

Earl Whitehill and Charlie Gehringer, Tigers—Former blanked Browns with six hits; latter drove in three runs with double and triple.

Tony Lazzeri, Yankees—His seventh inning homer with two on beat Redsox in second game of double-header.

Willis Hudlin, Indians—Stopped White Sox with five hits to win 4-2.

Joe Cronin, Senators—Assaulted Athletic pitching for homer and two singles, driving in three runs.

Wally Berger, Braves—His triple with two on in 13th beat Giants.

Ray Benge, Phillies — Held Dodgers to five hits.

ICE TRAPS STEAMER

SAULT STE. MARIE—Capt. Roy Maxwell, of the Provincial Air Force, in an inspection of conditions at the ice barrier above Sault Ste. Marie at noon yesterday reported that 20 boats are in trouble in the ice below Parisienne Island. Most of them are stuck there.

GRAFTON & CO.
LTD.
Clothing Manufacturers

1932 TIES

We have without a doubt the most complete range of smart Neckwear in the city.

500 IN THIS LOT

$1.50 values in foulards, pure silks, knitted silks—plain and assorted stripes of brown, grey, blue, both light and dark—embodying all the newer 1932 designs.

79c Each 2 for $1.50

300 IN THIS LOT

Values up to $1.00—including cut silks, crepes, mogador foulards, in small neat patterns, stripes, polka dots, etc.

50c

The Grafton Hat

Genuine value in a fine fur felt in the newer Spring shades of brown, grey and pearl greys. A special at 2.50

GRAFTON & Co. Ltd.

Our Boarding House . . . . . By Ahern

TURRET CIGARETTE HOCKEY CONTEST

The names of the winners of prizes in the Turret Cigarette $15,000 Cash Prize Hockey Contest will be announced in this newspaper within a few days

Imperial Tobacco Company of Canada, Limited

Athletes Feted At Annual Cognawagas Gathering

To-day and Thursday

CAPITOL THEATRE

2.30 - 7.00 - 9.00
Feature at
3.10 - 7.40 - 9.40

ROGERS—Rajah of Laughter

A sharp-dealing blade from the States, wrapped up in the razor business . . . till he discovers the pleasure of raising Cain.

WILL ROGERS in BUSINESS and PLEASURE

with JETTA GOUDAL, JOEL McCREA, BORIS KARLOFF, DOROTHY PETERSON

from BOOTH TARKINGTON'S novel "The Plutocrat." Based on the comedy by Arthur Goodrich. Directed by DAVID BUTLER

FOX PICTURE

Hockey MAPLE LEAFS vs. CANADIENS

Thursday's Revival Feature NORMA SHEARER in "DIVORCEE".

COGNAWAGA CLUB HOLDS ANNUAL BANQUET IN THE CHURCH HALL

Tribute Paid to Members of Hockey, Basegall Teams, Orchestra and Cast of Play.

MOTION PICTURES SHOWN.

The "Blue and White" was much in evidence Monday night upon the occasion of the annual banquet of the Cognawagas Athletic Club of St. James' United Church, when their colours were prominently displayed, both in the tasteful room decorations and on the beautifully arranged tables.

Nearly one hundred and twenty-five of the members and their guests enjoyed the delightful repast prepared and served by the mothers of the "Cog" boys. Bright spring flowers added their share to the attractiveness of the tables.

Seated at the guest-table and presiding as chairman, was William McLaren, teacher of the Cognawaga Sunday School class. The club orchestra, with Harry Northrop, pianist, provided splendid music and led in the community singing, into which all entered heartily.

A sincere welcome was tendered to the guests and members at this tenth annual gathering, by the president, William Prest, who also expressed his appreciation to the ball and hockey teams, the play cast, the press, and all others who had contributed to the success of the club's activities.

In response to the toast to the King, proposed by Mr. McLaren, all joined in singing the National Anthem.

The chairman, also, proposed the toast to the Church and Sunday School which was responded to on behalf of the church, by Mrs. A. E. Moorhouse, who spoke of the far-reaching effects of the Church and its institutions and of our individual responsibility as Church members. In replying on behalf of the Sunday School, A. E. Prest, the superintendent, spoke of the Sunday School as a place of training for entering church work, and emphasizing its great value in this respect.

Rev. C. D. Daniels, of Mark Street United Church, was present as a guest and briefly addressed the assembly, assuring the boys of his continued interest in their efforts.

Tribute Paid

Votes of thanks were tendered, first, to the ball team by Frank Kunst, which was replied to by A. Davis, manager of the 1931 ball team; D. Davis, league president, and Jack McCarney, umpire. Percy Vannest expressed appreciation for the efforts of the hockey team, to which Fred Cripps responded. To the cast of the play and to the orchestra, E. McKinstry voiced the thanks of the "Cog" members. On behalf of the cast, K. Sloan replied and C. Searles on behalf of the orchestra.

Special thanks were also tendered by A. Rooke to the lady waiters, the social committee under J. Fields, those taking part in the program, including the orchestra and Fred Cripps and to the press. J. Fields, who had been in charge of arrangements for this successful affair, made a brief acknowledgement.

A pleasing feature on the program was the presentation of beautiful silver-cased casseroles as wedding gifts to Mr. and Mrs. P. Vannest and to Mr. and Mrs. J. Wilson. In a brief address to the newly-married couples, Mr. McLaren offered the felicitations of the club members, while the presentation was made by A. Rooke. Both Mr. Vannest and Mr. Wilson thanked their fellow-workers for their gifts and for the spirit which prompted them.

"To see themselves as others see them" was the rare privilege of the Cogs and their friends, when, through the courtesy of F. Roy, moving pictures of some of their activities were shown by F. Cripps, at the conclusion of their splendid program. These included films of ball team, the hockey team, the annual outing at Presqu'ile Point and of the play recently staged. Extremely interesting, also were the scenes from the Loch Lomond district and from busy London. Lastly the audience were transported to the valley of the Nile, where the tombs of the Pharoahs were seen, followed by some beautiful views of Jerusalem and the Holy Land.

The singing of "O Canada" concluded this unusually successful annual gathering.

To Defend Title

Writing from the South, Robert Harlow says that Tommy Armour, British open champion, will sail for Europe on May 24 to defend his title over the Princes' links at Sandwich, starting June 6. He will be formidable for his golf this winter has been a sensation, and he has had the advantage of playing for four months over some of the finest links land in America, at Boca Raton.

PRIMEAU'S EVEN PLAY-OFF SERIES

Riley and Hickey Beaten 30-27 in Second Game for Senior Cage Title.

In the "Y" seniors second play-off game last night, Primeau's evened the series by nosing out Riley & Hickey's cage squad 30 to 27, after the latter team had won the first contest. The deciding fixture will be played Monday night at the "Y". There was little difference again shown between these well-matched outfits last night, it being either side's game until the last whistle.

At half-time the count was 21-17 for the winners, and they were outscored 10 to 9 in the last chapter. Routley was their main sniper with sixteen points, followed by McKeagan, Ward and Armstrong with four apiece, and Chesler with a lone basket. For the losers, Kitchen had six points, Levine, Mott and Swartz five apiece, while McLeod and Stanger each snared three. The teams.

Riley & Hickey: Levine, Mott, Swartz, Kitchen, McLeod, Stanger and Sagar.

Primeau's: McKeagan, Routly, Chesler, Ward, Smith, Taylor and Armstrong.

Wrestling Last Night.

BROCKTON, Mass. (C.P.)—Ed Don George, 220, Buffalo, defeated Jack Gason, 225, Providence, two falls out of three; George first 10.25; Ganson second 25.40; George third, 25.00; George Zarynoff, 190, Russia, drew with Al Morelli, 210, Boston, 25.00.

Baltimore.—George Zaharias, 208, Pueblo, Colo., threw Kola Kwariani, 215, Russia, 24.10; Fred Grubmier, 200, Harlem, Ia., threw Leon Smith, 208, Chicago, 13.10; George Kotsonaros, 200, Hollywood, Cal., threw Frank Speers, 222, Georgia, 16.30; George McLeod, 205, Boston, threw Mike Romano, 208, Chicago, 18.55; Howard Cantonwine, 235, Iowa, threw Anton Peterson, 214, California, 10.35.

NEW YORK (Brooklyn Elks).—Karl Pojello, 192, Chicago, threw Fred Meyers, 200, Chicago, 46.18; Jack Sherry, 200, Cleveland, threw Ivan Vakturoff, 219, Russia, 15.18; Pat McGill, 221, Nebraska, threw August Benkert, 220, Germany, 7.55; Lee Wykoff, 215, St. Louis, drew with Len Macaluso, 208, Buffalo, 30.00.

MERIDEN, Conn.—George Godfrey, 265, Leiperville, Pa., threw Stanley Stickney, 210, Hartford, 14.10.

NEW YORK (Coliseum).—Dick Shikat, 218, Philadelphia, threw Sandor Szabo, 205, Hungary, 43.35; Leo Pinsteki, 267, Poland, threw Vanka Zelesniak, 217, Russia, 20.27; Sammy Stein, 200, Newark, threw Alex Aberg, 210, Russia, 10.08; Tiny Roebuck, 243, Oklahoma, threw Benny Ginsberg, 210, Chicago, 4.36; Joe Devito, 210, Italy, threw Herb Freeman, 228, New York, 10.45; Lito Nardi, 210, Italy, threw Cy Williams, 215, Florida, 12.03

SPORTS

HOCKEY, BOWLING CURLING
Day by Day
BASKETBALL AND BOXING

CASUAL COMMENT

Three good Toronto fighters are here this evening to take part in the Pioneer A.C. boxing show at the Legion Hall, eight bouts making up the card. Jerry Coughlin has his boys in the pink and it should provide another good evening for followers of the jab-and-hook game. Billy Hughes, provincial champ, meets Tony Minicola in the feather scrap headlining the program.

• • • • • • •

Fred DeCarlo, who won a bunch of friends at his last showing, gets the acid test to-night when he takes on Ed Delhaney, a smart mittser. The other Toronto pug is Mel Allen and he faces Ned Minicola. This is sure to be a battle, as both boys like to fight and neither one is any sap in the roped-in enclosure. Allen has quite a rep around Toronto, but Ned figures a rep is only good till you meet a better man.

• • • • • • •

The all-local bouts sound pretty fair. The Belland-Jordan one opens the show, followed by Fred Lustich and Dave Peters. Then it's "Dutch" McIlmoyle against "Hap" O'Toole, with Earl Harrington meeting Ned Vitarelli. Tommy Heffernan fights a newcomer in Jack Minicola, but then there are several scrappers on this line-up who are more or less new to local fans. The show is billed to start at 8.30.

• • • • • • •

Quite a bunch of ball players are expected to workout at the "Y" this evening from seven to eight, under the eye of Manager Art Primeau. The warm sun of yesterday brought balls and gloves out in various parts of the city, but it's better to take it easy and watch out for kinks in the arm at this time of year. It's okay to take gloves to the "Y" and toss the ball around indoors for a few weeks yet.

• • • • • • •

The E.P.L. baseball meeting at Duffus is set for eight bells, and a good turnout is looked for as there is a flock of business to get cleared up if the league is to operate successfully this summer. Four local teams will probably make up the circuit, but this is just our guess.

• • • • • • •

We're looking for the men and for the girl softballers to get together soon, no later than next week, to reorganize for the year. Several meetings are generally required before everything is lined up, and this year we expect several new applicants in each loop. Last years entries will naturally have first choice.

• • • • • • •

Rotarians, City Hockey League champions, had a fine spread thrown for them by the Rotary Club Athletic Committee in the Empress last night, and were presented with the Tully Trophy and large group pictures of the team. As Manager Ches Mowry said, the boys this winter had sweet revenge over the same service club team that put them out in baseball last summer. The hockey loop this past winter was under the best possible direction for development of sportsmanship.

• • • • • • •

Some of the boxing fans have been taking cracks at referees recently about one thing and another. All we have to say is: Refereeing is a tough job, and the arbiter is on the spot as soon as his work starts. We agree heartily with Lou Marsh's recent remark: "Anyway, I'm glad I'm not refereeing hockey games now, with eggs at two dozen for fifteen cents!"

• • • • • • •

Soccer players are out these nights warming up at King Edward Park, generally watched by a bunch of spectators. Many of the latter, though, get out there also trying to get the odd kick at the ball. The park is being fixed up for the season, holes filled up, and the ground levelled off in preparation for the first contest on May 7.

• • • • • • •

Last night at the "Y," Primeau's evened the basketball play-offs by trimming Riley & Hickey's, 30 to 27. It had previously been announced that the latter team won the cage title, but the captains of both outfits then decided to make it a two out of three series, with the final game being next Monday night. Bruins beat Canadians, 26-18, in an intermediate basketball play-off game

PITCHER SEWELL SECURED BY LEAFS

Former Vanderbilt University Star Will Report on Thursday.

TORONTO, April 20.—Heeding the call of Manager Daly for more pitching strength, Vice-President James Dunn of the Toronto club has obtained Pitcher Truett Banks Sewell from the Detroit Tigers. Sewell is farmed out to the Leafs subject to recall. He is one of two pitchers who are expected to bolster the Leafs' hurling corps, and he will report to the team at Jersey City to-morrow.

No definite word has been received from Detroit as yet concerning the probable departure of Dale Alexander and Heinie Schuble to join the Leafs. Although President Navin is said to favor their joining the Toronto team immediately, Manager Bucky Harris inclined to retain them until such time as he is fully satisfied that their departure will not hurt the Tigers. Harris has benched Richardson and given Billy Rhiel the third-base assignment, and in the event that Rhiel fails to deliver he may try out Schuble at the position. Harris is carrying a surplus of infielders at present, and it is only a question of time before he will be forced to part with one or two, and the Leafs should benefit.

HITLER HONORED

MARKTNEUKIRCHEN, Germany, April 20 (A.P.)—In honor of the 43rd birthday of Adolf Hitler, National-Socialist leader, this centre of the German musical instrument industry flew his flag on the city hall to-day, unveiled his picture, and conferred honorary citizenship upon him.

ADVERTISE IN THE EXAMINER

Crossley-Bartel Lead Bike Grind

Montreal, April 20 (C.P.)—With nearly 1,000 miles of the long grind behind them, Al Crossley and Frank Bartell, of Boston, were leading the field in the six-day bicycle race here at 8 a.m. to-day. During the night they had been penalized one lap for riding dangerously high, but they quickly lapped the field to make this up and in the early morning hours sprinted into the lead. Their point total was 133. One lap behind were W. "Torchy" Peden, of Victoria, and Jules Audy of Montreal, the team favored to win the race.

Horace Horan of New York, was injured in a spill, but he and his partner, Reggie McNamara, also of New York, were still pedalling away in fourth place early to-day.

Two Conservatives Seeking Same Seat

(By Thomas T. Champion, C.P. Staff Writer)

LONDON, April 20.—The by-election in St. Marylebone, London, where polling takes place April 28, presents the spectacle of a fight between two Conservatives and no other candidates.

Capt. Alec Cunningham-Reir, choice of the local Conservative party, and Sir Basil Blackett, the chairman of Imperial and International Communications, Ltd., candidate of the Central Conservative party, were nominated to-day.

The Conservative Central Office, whose championship of Sir Basil's candidature precipitated the rupture with the local caucus, is holding aloof from the campaign. Sir Basil's supporters have formed a new organization and 25 members of the House of Commons, including L. C. Amery, former Dominions' Secretary, and Sir Reginald Horne, former Chancellor of the Exchequer, are to speak on Sir Basil's behalf, during the campaign.

Regent

STARTS TODAY
Continues
THURSDAY - FRIDAY
2.30, 7 and 9

Her Husband Liked Blondes—So She Brought One Home. See

—with—
NOEL FRANCIS EDWARD EVERETT HORTON

A Sparkling, Speeding Show, played by grand cast of favorites in the week's liveliest show.

Haligonian Leads In Schooner Race

HAVANA, April 20. (A.P.) Nearly four days after the start at St. Petersburg, Fla., a fleet of nine yachts headed toward Havana and the finish line of the third annual St. Petersburg to Havana race to-day.

There was no direct word this morning that any of the fleet was within striking distance of the finish. Last reports, received from the coast guard cutter, Tuscarora, said the fleet, led by the Schooner Haligonian, designed by T. J. Rowe Halifax, had nosed past Hortugas, off the tip of Florida, into the Gulf Stream.

Spain Will Not Take Part In The Olympics

BARCELONA, April 20. (A.P.)—The Spanish Athletic Association announced to-day that its affiliated athletes would not participate in the Olympic games at Los Angeles because they were not prepared.

The Spanish Olympic committee has funds available for adequate training, the federation said, and knew the Olympic plans two years ago but in spite of this nothing was done and only two athletes are now in training, for which reason, it would be impossible to participate.

VILLAGE IS BUILT TO HOUSE ATHLETES

Five Hundred and Fifty Dwellings Made in Less Than Three Weeks.

LOS ANGELES, April 20. (C.P.)—Like the ghost towns of the old gold rush days in California, there has grown in the Baldwin Hills near here a cluster of 550 houses in less than three weeks.

It is the Olympic village, where some 2,000 of the world's picked athletes will live for a few weeks this summer.

The last of the houses was erected to-day. In a short time workmen will build a 700-foot administration building and several large kitchens and dining rooms in which food to the tastes of healthy manhood from 50 nations will be served.

From early July until the middle of August, this town will bustle with activity. Then, almost overnight, it will be torn down to leave barren again the plot of more than 300 acres which once was a part of the lucky Baldwin estate.

The portable nature of the buildings, with whole sides and ends prepared in advance, made speedy construction possible. Each will house four athletes.

Of the nations planning to send contestants here, Japan thus far heads the list with 223. Sweden announced yesterday she would enter 83 stars.

$33.00 buys the C·C·M· STANDARD

Three years ago if this model had been offered at this price there would have been a stampede to buy it. And it's just the same quality bicycle today as then, including the C.C.M. Triplex Crank Hanger, C.C.M. Improved Hercules Coaster Brake, Full rubber pedals, C.C.M. 20-Year Nickel Plating, C.C.M. Hardwearing Enamel, Dunlop Tires and

C·C·M· Owner's Service Guarantee Bond

It guarantees the quality of the bicycle and the service to be given on it. Ask your dealer to show you this C.C.M. Owner's Service Guarantee Bond when you drop in to see his new 1932 C.C.M. models.

2CD

Your C·C·M· dealer can also show you the C·C·M· Crescent at $29.75

ASHBY'S
Sport Store
Massey and Red Bird C.C.M. Bicycles
200 RUBIDGE ST. - PHONE 546

SIMPSON'S
Repair Shop
C.C.M. Bicycles, Parts and Gun Repairs
464 GEORGE ST.

MILLARD'S
Sports Goods Store
Cleveland C.C.M. Bicycles, Repairs and Parts
218 Charlotte 'Phone234

Films dealing with natural history, science, history, geography and similar subjects are attracting 1,500 pupils at each special performance given in a Birmingham, England, theatre, in connection with the school curriculum arranged by the Education Committee.

RIB-ROLL ROOFING

Colored or plain. For houses, barns, sheds, garages. "Council Standard" or "Acorn" quality. Easy and quick to lay, permanent, proof against fire. Free estimates gladly sent. Send measurements.

Makers of Preston Steel Truss Barns, Galvanized Tanks, Barn Door Hardware, Preston Lead-Head Nails, Double Mesh Metal Lath, Ventilators, Roll-N Fold Garage Doors. All kinds Sheet Metal Building Material.

Eastern Steel Products Limited

108 Guelph St., Preston, Ont.
Factories at Montreal and Toronto

HUGHES-MINICOLA IN RETURN BATTLE

Paired in Torid Scrap in Maple Leaf Gardens, Toronto, Last Week.

Frank ("Red") Gallagher, who is bringing Billy Hughes, Ed. Delaney and Mel Allen down from Toronto this evening for their bouts at the Legion Hall, is one of Canada's great Canadian ring veterans. He won the pro 125 pound Ontario championship in 1913, the Canadian lightweight title three years later and the provincial 135-pound championship in 1917. His fights as a pro with Scotty Linsener, in defence of the title, still stand-out in the ring history of the country. Lately, "Red" has been training the Classic Club boxers, and he has some of the best in Ontario.

The main scrap to-night between Billy Hughes and Tony Minicola should be outstanding. It took the Ontario champ three torrid rounds to nose out a decision over Tony a week ago, and the latter mittser feels he can reverse it here. Both the Delhaney-DeCarlo bout and the classy Mel Allen-Ned Minicola battle promise plenty of hard fighting. The prelims consist of: Jerry Belland vs. "Irish" Jordan III in the curtain-raiser; Fred Lustich against Dave Peters; "Dutch" McIlmoyle versus "Hap" O'Toole; Earl Harrington and ed Vitarelli, and Tommy Heffernan fighting Jack Minicola.

Eight bouts in all, five all-local with Alpha Club and Foster A.C. scrappers figuring in several of them, indicate a pile of action. The referee's and judge's names have not yet been announced, but efforts are being made to get the best. With the boys in good condition, and the show starting at 8.30, fans are promised a good evening's mitt entertainment.

Clogheen Is First Epsom Downs Track

EPSOM DOWNS, April 20 (C.P. Cable).—Mrs. C. Jones' four-year-old Clogheen, carrying 102 pounds, and ridden by Clifford Richards, this afternoon won the City and suburban, great Spring handicap, by four lengths from H. Eve's four-year-old Venturer, ridden by Jockey Ray and carrying 114 pounds. Only a head back of Venturer in third place came T. Davidson's four-year-old Wildson, ridden by Burns and carrying 108 pounds.

Clogheen, bay cold by Tetratema out of Lavercock, started at odds of 20 to 1, Venturer at 11 to 2, and Wildson at 25 to 1.

Sixteen horses raced over the mile and a quarter course in the renewal of the Epsom fetaure, first run in 1851.

Gate Receipts Drop In American League

NEW YORK, April 20. (CP) A revival of interest at Cincinnati, and the great drawing-power of the revamped Brooklyn Dodgers have contrived to keep National League attendance close to normal this season despite frigid weather and slim pocketbooks, but the American League, whatever the case, has suffered serious losses.

The National has averaged about 12,560 spectators per game so far this campaign compared with 13,400 over an approximately similar period last year. The corresponding average in 1930 was 12,830.

The American League, on the other hand, has averaged only 9549 fans per game compared with about 20,000 last year and 12,500 in 1930.

SCREEN ODDITIES
by Captain Roscoe Fawcett

BURGESS BEDTIME STORIES

THE VAGABONDS
(By Thornton W. Burgess)

The vagabond has naught of care;
He has no duties anywhere.
—Jerry Muskrat.

Up the long hall that led from the bottom of the Smiling Pool to Jerry Muskrat's snug bedroom, just under the sod in the bank, rose the water. It crept up and up and up and didn't stop. Every few minutes Jerry went to look at it and each time it was a little bit higher. At last it began to trickle into the bedroom. Jerry waited no longer. He awoke Mrs. Jerry.

"What's the matter?" she demanded crossly, for she was still sleepy.

"It is time for us to be going," replied Jerry.

"Going where?" demanded Mrs. Jerry. Then she added peevishly, "I'm not going anywhere."

"Yes, you are," retorted Jerry.

"Who says I am?" demanded Mrs. Jerry, now very much awake.

"I do," replied Jerry. "I say you are going somewhere. I hope you are going with me, but whether you do or not you are going somewhere, and the sooner we start the better."

Mrs. Jerry opened her mouth to say that she had no intention of going anywhere but back to sleep when she felt the water creeping around her feet. She didn't have to be told what that meant. There was nothing to argue about now. If that water continued to rise, and there was no reason to think that it would not, they couldn't stay in their other house now under water in the Smiling Pool. So, instead of saying what she had intended to, she meekly said: "All right. I'm ready to start. Where do we go and how?"

"We'll go to the hibher land beyond the Green Meadows," replied Jerry. "We'll follow the Laughing Brook up in the Green Forest. Then when the water begins to fall we can come down the Laughing Brook to the Smiling Pool. We'll get out of here by just digging this air hole big enough for us to get through. That will be better than swimming down through the hall into the Smiling Pool, where the water is so swift that it might take us far from where we want to go."

Jerry set to work and in a few minutes he poked his head out under the little pile of sticks that hid the hole from those who might pass that way. Jerry crawled out and Mrs. Jerry followed. Once out on the Green Meadows they sat for a few minutes staring at the swift, angry water that now swept through the usually quiet, gentle Smiling Pool. Already the water was over the father bank, so that

Run in cut here

So they started off, Jerry in the lead and Mrs. Jerry close behind

there was no longer any pool at all. The water was running level with the top of the bank on their side, and in places was beginning to trickle out through the grass.

"If we stay here," said Jerry, "we'll soon have to be swimming. Then when we want to rest we will have to find something to climb out on and perhaps find ourselves being carried away. I've been all through that. I'm going up in the Green Forest. If you don't want to come you may stay here, but I advise you to ge to high land."

"Oh, I'm coming," replied Mrs. Jerry. "You needn't think you can leave me behind."

So they started off, Jerry in the lead and Mrs. Jerry close behind. They followed along beside the Laughing Brook. It wasn't laughing now. No indeed! It was roaring angrily. There were places where the water was far over the banks, and they had to go around or swim. Sometimes they did one and sometimes the other. The alder swamp was filled with water and here they swam, for the current was not swift save in the middle. They were homeless and they did not know where the next meal was coming from. They were just a pair of vagabonds with nothing they could call their own. Yet, somehow, they were happy. It was fun not to know where they were going or what would happen next. And the feel of spring was in the air!

(Copyright, 1932, by T. W. Burgess)

LIBERAL VOTERS HOLD BALANCE IN WAKEFIELD

WAKEFIELD, Yorkshire, April 19. — (C. P. Cable) — Liberal voters numbering 4,000 appear to hold the balance in the Wakefield by-election where polling takes place on Thursday.

The contest is a straight fight between Alfred Ernest Greaves, retired solicitor and vice president of the local Conservative Association, and Arthur Greenwood, who was minister of health and one of the most prominent members, in the Labor cabinet that fell last August.

Dr. Halewander, inventor of the three-phase current motor, has died at Freiburg, Germany, aged 72.

What To-Day Means To You

"ARIES"

If April 20th is your birthday, the best hours for you on this date are from 10 a.m. to 11:30 a.m., from 4 p.m. to 5:15 p.m., and from 9:45 p.m. to 11 p.m. The danger periods are from 1:30 p.m. to 3 p.m., and from 1:30 p.m. to 3 p.m., and from 7 p.m. to 8:20 p.m.

Astrological influences on April 20th will be vigorous, and you will be electrified into the desire for action instead of letting things drift. It will be a good time to bring up troublesome questions and for the settlement of differences. Favorable for those in educational or publicity work.

The child born on this April 20th will be a thinker and student and will be more fond of reading than games. It will be high-strung and will be easily upset by inharmonious conditions or an unkind word. It will be rather a solitary little figure, as it will stand rather mentally aloof from most of its playmates.

If of the masculine gender and born on April 20th, you have a vigorous, zealous and boyish nature. You are both simple-minded and intelligent and possess the ordinary civic virtues of honesty and sobriety. You are not overly ambitious and are content so long as you can maintain the standard of living to which you are used. Money appeals to you mostly because of the pleasure it affords you to give others. You might like to "show off," your family, but personally never pretend to anything more than what you are. You are a demon for work while you are at it, but no job will ever make you its slave, and you shut the door upon your office worries when you leave it.

The April 20th women are ultra maternal and generally find some poor chick over whom to cluck. You take your responsibilities more seriously than your April 20th brothers and allow your worries to depress you. You are the most loyal of friends, although some people may resent your possessive attitude. You like others to look up to and lean upon you, and prefer as friends those whom you can patronize. You are charming and agreeable as long as you have your own way: as soon as thwarted, however, you become hard and hostile. You are sympathetic toward those whom you love and approve, but are indifferent and intolerant to others.

(Copyright, 1932, The Bell Syn., Inc.)

PAINTING PRIZES AWARDED.

MONTREAL.—The annual award of the Josie Dow prizes for the best oil and watercolor submitted for the spring exhibition of the Montreal Art Association have been made to Robert W. Pilot, for his oil entitled "Indian Summer," and to J. Henry Simpkins, who showed a watercolor entitled "Bonsecours Market." The prizes are worth $200 and $100 respectively. Both painters are Montreal residents.

MARMORA LODGE HAS GALA NIGHT

D. D. G. M. of Prince Edward District, Rt. Wor. Bro. J. Maidens is Guest of Honor.

MARMORA, April 20 (Examiner Correspondence) — Marmora A.F. and A.M., No. 222 received Right Worshipful Bro. J. Maidens on Monday evening in his official capacity as D.D.G.M. of Prince Edward District.

The occasion was marked with an unusually large attendance of visiting brethren and was graced with the presence of four P.D.D.M.'s of Prince Edward, namely Right Wor. Bros. J. W. Barlaw and H. J. Clarke of Belleville, Right Wor. Bro. G. West of Madoc and Right Wor. Bro. T. E. Laycock of Marmora.

During the lodge session inspiring addresses were given by the D.D. G.M. and Right Wor. Bro. H. J. Clarke. The fourth degree was put on in excellent style and at its conclusion Wor. Bro. D. L. Curtis, W.M. of Marmora Lodge efficiently discharged the duties of toastmaster.

Following community singing for which Wor. Bro. A. O. Yates presided at the piano the King and Craft was submitted. Wor. Bro. C. H. Buskard in a well worded speech proposed "Grand Lodge." In his response Right Wor. Bro. J. Maidens choicely discoursed on "The ideal temple." The toast to "Our Country" received justice in being proposed by Wor. Bro. H. W. Sabine and in the response by Wor. Bro. Rev. W. P. Woodger of Napanee. That to "Visiting brethren" was well handled by Right Wor. Bro. T. E. Laycock to which a representative number of visiting brethren replied. The Junior Warden's toast was submitted by Bro. W. J. Pack. Between the toasts, pleasing numbers were given by the Lodge quartette, Wor. Bros. J. F. Baker, W. L. Rigg, W. A. Sanderson and Bro. G. Woodhouse. Wor. Bro. Baker also gave a couple of songs.

Mostly Short Words

HORIZONTAL

1 Secretary of the U. S. Navy.
7 General style and get-up of a book (Pl.).
10 Italian river.
11 Constellation.
12 Wrath.
13 Above.
15 Battering machine.
16 Border.
17 At this time.
18 Father.
20 Exalts the spirit of.
22 Mild drink.
24 Square column projecting from a wall.
26 Obliterates.
27 Card game.
29 Capers.
34 Famous American painter.
39 Edible turtle.
41 To dwell permanently.
42 Capuchin monkey.
43 To put on,
44 Cognizance.
45 To scatter, as hay.
46 Dad.
47 Aurora.
48 Conjunction.
49 Half an em.
50 Latticework frame.
52 One professedly indifferent to pain.

VERTICAL

1 Verb tense.
2 Sixty grains.
3 Verb.
4 Northeastern-most state in the U. S. A.
5 Contended.
6 Braided thong used as a quirt.
7 Happens well or ill.
8 Dressmaker.
9 Disciple who betrayed Christ.
10 Dialect from Sanskrit.
11 Congressman's clerk.
15 Says again.
19 Wanted.
21 Nocturnal animal.
22 Postmaster general.
23 Declaims in extravagant language.
25 Deity.
28 Exclamation of surprise.
30 Tide.
31 Union of three.
32 West Point student.
33 Trails of wild animals.
35 Pacific.
36 Delivers.
37 Measure of capacity, cubic decimeter.
38 Paradise.
40 To inlay.
44 Glasswork.
51 Behold!

Answer to Previous Puzzle

A	S	C	O	T	S			R	A	I	N	E	Y	
S		H	O	U	R	I		A	C	T	O	R		G
P	R	O	G	R	A	M		S	H	E	R	M	A	N
O	A	R		S	C	O	O	P	E	R		I	V	A
U	S	E	R		T	U	N	E	D		K	N	E	W
T	H	R	E	E		S	A	D		P	E	E	R	S
				M	O	T		G		W	A	Y		
S	A	T	I	N		L	E	A		D	E	C	A	Y
N	E	A	T		W	A	R	D	S		D	A	L	E
E	R	I		R	A	M	S	O	N	S		S	E	A
L	I	N	E	A	G	E		R	O	T	A	T	E	S
L		T	E	N	O	N		E	R	O	D	E		T
	A	S	L	A	N	T			D	E	P	O	R	T

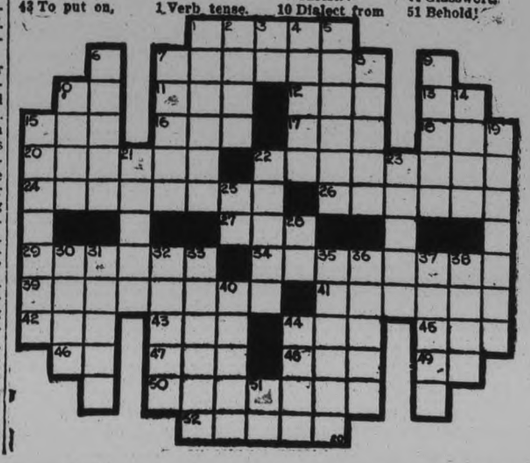

TILLIE THE TOILER — By Russ Westover

BRINGING UP FATHER — By George McManus

BOBBY THATCHER — By George Storm

...wax wrapped

THE flavour of Quaker Corn Flakes is too delicate to entrust to an ordinary carton. So we pack them in our sealed container inside the sealed carton, then wax wrap and seal the wrapper. Triple-sealed . . . wax-wrapped. All the freshness, crispness and flavour are preserved for you.

Subtle and intriguing, because ingredients in this flavour are the highest quality ever put into a corn flake. Special malt, pure CANE sugar, and salt of crystal purity.

Won't you try Quaker Corn Flakes? We have made this wonderful flavour just to suit your taste.

QUAKER CORN FLAKES

2170

Enjoyable Concert Is Held At May's

An enjoyable concert was held recently in Mays' school with a splendid attendance. Robert Orr and his little Corn Poppers orchestra was much enjoyed. Mrs. Nyle Todd sang, accompanied by Mrs. Glover. A ukelele solo was rendered by Miss L. Thompson, while little Joanne Mickel and Betty Deline sang a pretty flowker song. Spanish guitar music was given by Messrs. Elliott and Leal who have been heard on various occasions over radio station CFCA, Toronto. Homer Lundy and Roy Leonard provided a comic skit.

Mr. Stacey, who acted as chairman for the evening, arranged details of the luck prize drawing which was won by Mr. Roberts. The draw was made by little Mabel Watkins.

HEENAN TO HEAD RALLY.

BROCKVILLE. — It is announced here that Hon. Peter Heenan, ex-Minister of Labor in King's Cabinet, will act as chairman at a meeting here on May 6. M. F. Hepburn, Ontario Liberal Leader and other leading Liberals will speak.

IT HAS NO VOICE, YET IT BROADCASTS EVERY NIGHT—YOUR ADVERTISEMENT BELOW

Just Phone the Classified

1600 RESULTS are Certain

WANT AD. RATES

Cash 1 cent per word or figure per insertion

Minimum Charge 25c for Any Advt.

If Charged ½ cent per word or figure per insertion.

Phone We will call for your ad. and give you the cash rate. **1600**

CHARGES:

Card of Thanks 50c
In Memoriam (up to 2 inches) .. 75c
Over two inches, per inch 50c
With black border extra 25c
Birth Notice 50c
Death Notice 50c
Locals (Back Page, per inch ... $1.00
Black Local (Back Page) per in. $1.10

Index to Examiner Classified Want Ads

Agents Wanted L
Boarders Wanted ..... F
Business Opportunities ..... K
Cottages Summer Resorts .... E
Chiropractor ..... U
Dressmaking ..... Z
Employment Wanted ..... J
Female Help Wanted ..... H
Found ..... N
For Sale: General ..... A
For Rent—General C
To Rent: House and Apartm'ts B
General Notice ..... T
Help Wanted: Male or Female X
Personal ..... R
Poultry For Sale and Eggs .... P
Radio I
Real Estate For Sale ..... D
Situation Vacant V
Livestock ..... O
Lost ..... M
Male Help Wanted ..... G
Salesmen Wanted ..... Y
Used Cars For Sale ..... S
Wanted: General ..... Q

a For Sale—General

LARGE TRUCK LOAD DRY SLABS, $2.00. 'Phone 194. 6d-94-377A

'PHONE 676 — IF YOU WANT GOOD Dry, Cheap Wood—$2.75 and $3.25 per ½ Cord. Baker's, 165 Dublin Street. 12d-101-408A

NORTH MONAGHAN WOOD MARket — Mixed Wood, Cord, $5.50; ½ Cord, $3; Load, $2. Cinders, Load, $1. Manure, $2 Truck Load; One Horse Load, $1.50. 'Phone 3378. 5d-96-474A

CONCRETE MIXERS, STONE CRUSHer, Sawing Machine. 'Phone 242. 3d-94-476A

DINING-ROOM TABLE, SIX CHAIRS, Walnut Finish, 1 Bed, complete, 1 Dresser; used short time in Apartment. 'Phone 3752. 2d-94-489A

TWO-BURNER HOT POINT PLATE, nearly new. 'Phone 1765F. 2d-94-484A

MAN'S COAT, LIKE NEW, MEDIUM size. Telephone 1144. 2d-94-494A

GOOD ROTTEN MANURE, TEAM Load; cheap. 'Phone 2661. 12d-104-495A

BABY CARRIAGE AND WAGON Wheels Re-Tired, Wringer Rolls Re-Rubbered. Millard's Sport Goods Store, 212 Charlotte Street. 'Phone 234. 3d-95-591A

PANDORA RANGE. APPLY 129 James Street. 3d-95-512A

BUILDING, SUITABLE FOR BOOTH, in good condition. Apply 58 Monaghan Road. 3d-95 510A

SWEET AND RED CLOVER. APPLY William L .White, 531 ring 15 3d-95-500A

HALF SLABS AND HALF CORDwood, $1 and $2 Lots. Also Manure. Deal. 'Phone 1806. 2d 95-619A

'PHONE 206 — HEMLOCK $2, MIXed Wood $2½, Hardwood $3. Larger quantities in proportion. 3d-96-585A

FEW GIRLS' PRINT DRESSES AT 59c. Record Store. 3d-96-540A

HOUSEHOLD FURNITURE. APPLY 532 Chamberlain Street 3d-96-541A

b For Rent—Houses and Apartments

HEATED APARTMENT IN GRAND Central Building. Possession arranged Apply 437 George Street tf-B

SINGLE APARTMENT, MODERN; also Small House and Garage R. C. Breund. 3d-94-463B

TWO PARTLY FURNISHED ROOMS, near C.G.E. 'Phone 2547W 3d-94-477B

SEMI - APARTMENT, FURNISHED. Apply 168 Antrim. 3d 94-480B

MODERN HEATED APARTMENT IN Bank of Commerce Building immediate possession Apply 437 George Street Peterborough tf-4127B

HOUSES AND APARTMENTS FOR Rent. 'Phone 3065W. 2d-94-503B

COMFORTABLE HOME FOR MAN and Wife; reasonable rent; across river from Rye's Boathouse Apply James McMartin, R.R. 11. 2d-95-527B

LOVELY APARTMENTS, LOW RENT Telephone 1232J. 3d-96-630B

LOWER APARTMENT, HEATED, hardwood floors; also Two Connecting Rooms (Heated), suitable for 1 or 2 Ladies. 'Phone 443W. 3d-96-532B

ROOM FOR GENTLEMAN, WITH OR without Board; central. 'Phone 1039W. 2d-94-502B

HEATED APARTMENTS, LOW rents, Furnished, Unfurnished; hot water. 2462M. 3d 96-546B

TWO ROOMS, WITH OR WITHOUT Board. 'Phone 1597. 467 Water. 3d-96-539B

b For Rent—Houses and Apartments

BRIGHT ROOM, WITH BREAKFAST, for Gentleman; central. 'Phone 3325. 3d-95-496B

APARTMENT, GOOD LOCALITY; central; sunporch, hardwood fl ors. 301 Boswell Avenue. 3d-95 497B

FOUR-ROOMED HOUSE, PARTLY Furnished; conveniences for Couple. Apply 95½ Lansdowne. 3d-96-542B

SEVEN-ROOMED MODERN HOUSE, 190 Reid Street. Vacant May 1st. Apply 190 Reid Street. 1d-94-538B

EIGHT - ROOM BRICK HOUSE, fully modern, 207 Dublin Street. 'Phone 1970J. 6d-96-485B

SEVEN-ROOMED HOUSE, FULLY modern; garage, 207 Dublin Street. 'Phone 1970J. 3d-95-471B

FURNISHED APARTMENT, NORTH. Write Box 488, Examiner. 3d-95-488B

MODERN UPPER DUPLEX, HOMEwood Avenue—Five Rooms, Heated; every convenience. 'Phone 1414W. 2d-95-547B

APARTMENTS, LARGE OR SMALL. 'Phone 3825. 3d-95-504B

SIX-ROOMED HOUSE, HARDWOOD floors; all conveniences; no furnace; also Range. 291 Louis Street. 3d-95 511B

c For Rent—General

GARAGES TO RENT CONVENIENT to Downtown Offices and Stores Apply 437 George Street. tf-1093C

FARM FOR RENT — NORTH HALF Lot 13, Con 6 Township of Ennismore Immediate possession Apply 437 George Street Peterborough dtf-7

d Real Estate

SEVEN-ROOM HOUSE, GARAGE, cheap for cash. 506 Patterson Street. 3d-94 455D

FOR SALE OR EXCHANGE, ONE modern Bungalow — Forty acres Eight-roomed House, half mile shore line, clear. Box 422 Examiner. 5d 96-422D

FOR SALE — MODERN SEVENRoomed Brick House, central; hardwood floors, fireplace; excellent condition. Write Box 498, Examiner. 2d-94-498D

FOR SALE — BRICK HOUSE NEWly decorated; new floors, garden; garage. 793 George Street. 4d-16,18,20,22-437D

f Boarders Wanted

ROOM AND BOARD. APPLY 265 Hunter W. 3d-96-516P

SINGLE FURNISHED ROOM WITH Board. 'Phone 3299J. 356 Stewart Street. 3d-96-509P

g Help Wanted, Male

BOY, ABOUT SIXTEEN, TO WORK on Farm. 'Phone 544 ring 2. 3d-94-454G

WANTED — TWO YOUNG MEN TO act as Commission Salesmen for a reputable Automobile firm; splendid opportunity for the right men. Pleasing personality necessary; knowledge of cars not essential. Write Box 575, Examiner. 3d-94-575G

MEN TO ADVERTISE A NEW FOOD Product, good earnings. Apply 568 Bethune, Evenings. 3d-94-470G

SPLENDID OPENING FOR TWO INtelligent Men; prefer Men with Store experience; over 25; good money; year round position. Apply To-night, after Seven. Office 5, Greene Building, Charlotte Street. 2d-94-499G

a For Sale—General

DRY SLABS, $1, $2, AND $3 LOADS Hardwood, $4.50. Dinsdale's. 'Phone 153 12d-94-177A

BEST QUALITY GLADIOLI, NO. 1, $1.00 per 100, No. 2 75c per 100. At Greenslade's, 245 George Street, and 26 Ware Street. 4d-95 458A

CREAM WICKER STROLLER. 'Phone 344. 3d-95-486A

MASON & RISCH PIANO, BURL Walnut. 'Phone 1131W. 4d-16,18,20 22-438A

BEATTY IRONING MACHINE, slightly used—to be sold at Half-price. 'Phone 3129. 2d-95-502A

TWO-BABY BUGGY, CHEAP. 88 McDonnel Street. 3d-96-529A

COAL BURNING BROODER STOVE. W. Welsh. 'Phone 2526F. 3d-96-521A

BICYCLE, CHEAP. APPLY 156 London Street. 6d-99-524A

BEATTY WASHER, BRAND NEW, only $59.00. 'Phone 3129. 2d-95-501A

b For Rent—Houses and Apartments

HEATED APARTMENT IN GRAND Central Building Possession arranged Apply 437 George Street tf-B

SINGLE APARTMENT, MODERN; also Small House and Garage R. C. Breund. 3d-94-463B

TWO PARTLY FURNISHED ROOMS, near C.G.E. 'Phone 2547W 3d-94-477B

SEMI - APARTMENT, FURNISHED. Apply 168 Antrim. 3d 94-480B

MODERN HEATED APARTMENT IN Bank of Commerce Building immediate possession Apply 437 George Street Peterborough tf-4127B

HOUSES AND APARTMENTS FOR Rent. 'Phone 3065W. 2d-94-503B

COMFORTABLE HOME FOR MAN and Wife; reasonable rent; across river from Rye's Boathouse Apply James McMartin, R.R. 11. 2d-95-527B

LOVELY APARTMENTS, LOW RENT Telephone 1232J. 3d-96-630B

LOWER APARTMENT, HEATED, hardwood floors; also Two Connecting Rooms (Heated), suitable for 1 or 2 Ladies. 'Phone 443W. 3d-96-532B

ROOM FOR GENTLEMAN, WITH OR without Board; central. 'Phone 1039W. 2d-94-502B

HEATED APARTMENTS, LOW rents, Furnished, Unfurnished; hot water. 2462M. 3d 96-546B

TWO ROOMS, WITH OR WITHOUT Board. 'Phone 1597. 467 Water. 3d-96-539B

Examiner's Scrambled Ad. Contest

10 GUEST TICKETS GIVEN DAILY TO SEE Will Rogers IN Business & Pleasure

Now Showing at the Capitol

EACH - BANDED

Each one of these words is contained in one Classified Ad on this page. Rearrange the words, adding the missing words, and mail your answer to the Scrambled Ad Contest Editor. If yours is one of the ten winners picked you will receive a Guest Ticket to the Capitol, which can be used for one performance within six days of issue, excepting holidays and Saturdays.

Tuesday's Winners

Miss Alia Johnson, 303 Pearl Avenue.
Ralph McCamus, 162 Park Hill Road.
Daisy Bolton, 149 Maria Street.
Victor Scobell, 672 Armour Road.
Ruth Driscoll, R. R. No. 11, Peterborough.
R. E. Smith, 489 Murray Street.
Wilma Hall, 615 Chamberlain Street.
J. C. Lang, 187 Antrim Street.
Phil Turner, 566 Gilmour Street.
Daisy Mullen, R. R. No. 4, Peterborough.

If You Don't Win the First Time, Try Again
Winners Call at The Examiner Office

h Help Wanted, Female

GIRL, ABOUT FIFTEEN, TO HELP with Children, in the Afternoon. Apply 515 Weller. 2d-95-517H

GIRL, ABOUT FIFTEEN, TO HELP with Children, in the Aftern on. Apply 515 Weller. 2d-94-517H

j Employment Wanted

LADY DESIRES POSITION AS Housekeeper. Write Box 459 Examiner. 3d-94-459J

PAINTING, WALLPAPER CLEANED. John Vincent. 'Phone 908J. 6d-99 543J

COMPETENT ELECTRICIAN, OUT of work a long time, would like to get some work in this line, or any other class of work would be welcome. Apply 233 Princess Street 6d-98-490J

EXPERIENCED PAINTER DESIRES Employment. 'Phone 2692. 3d 96-520J

m Lost

EVERSHARP PENCIL, VALUED AS keepsake. Finder please leave at Examiner. 2d-94 595M

n Found

YOUNG COLLIE, SMALL BROWN House Dog. Apply Humane Inspector. 3d-94-585N

COAT LINING. OWNER MAY HAVE same by paying advertisement. Apply 545 King Street. 1d-94-548N

o Live Stock

FOR SALE — JERSEY COWS, 3 ears, just freshened. H. T. Lang, Route 1, Peterborough. 3d-95-483O

FOR SALE — WORK HORSE. APply 292 Woodbine. 3d 95-481O

WORK HORSE, CHEAP. 'PHONE 2807W. 3d-95-513O

TWO BIG WORK HORSES, 1,400 and 1,500. 543 Park Street. 'Phone 2866J. 1d-94-545O

p Poultry

BARRED ROCK HATCHING EGGS for Sale. Three Cents each. All Birds Government banded. F. A. Eason, Keene. 3d-95-598P

BRONZE TURKEY EGGS, FROM Prize-winning Approved Stock, 30c each. Also Breeding Stock for Sale. Mrs. G. Stewart, Keene Road, Orde's Corners, Route Eight, Peterborough. 3d-18 20,22-472P

PURE -BRED BARRED ROCK BABY Chicks, 9 cents. 'Phone 484 ring 14. 2d-95-526P

FOR SALE — 125 HIGH-GRADE White Leghorn Pullets, 12 weeks old. 'Phone 3623J. 2d-95-536P

FOR SALE — TWENTY LAYING Hens. Apply Ben Fraser, Jackson Park Road. 'Phone 1268W. 1d-94-618P

IF YOU WANT PULLETS THAT will earn an Early Profit, feed them Master Chick Starter. 'Phone J. A. Feir. 1191W. 1d-94 617P

NEURITIS

WHY SUFFER FROM THIS AILment? When we Guarantee Results by our Ray System F M Seymour. 310 Rubidge Street 'Phone 2742. 26d-107-122

Important !

In requesting us to call for your ad, the order must be phoned before 12 noon in order to insure it being inserted on the same day.

THOMAS BORLAND APPOINTED MAKER

Year's Report Read at Annual Meeting of Warminster Cheese Factory.

(Examiner Correspondence.)

WARSAW, April 20. — The annual meeting of Warminster cheese factory was held in the factory on Tuesday, April 12th. Despite inclement weather, and bad roads, there was a good attendance. David Taylor, factory president, was in the chair.

It was decided to re-open for the season on Monday, April 18.

The report of the factory was read and adopted.

Henry Batten was re-elected secretary-treasurer.

Thomas Borland continues as the cheese maker.

Factory Statistics.

Pounds of milk: 729,429; pounds of butter fat,23,993.17; pounds of cheese, 62,160; gross value, $7263.53; money paid to patrons, $5833.85; average pounds of milk required for one pound of cheese, 11.70.

The re-opening of Warsaw cheese factory, which was to have been on the 18th, has been postponed until Tuesday, April the 26th.

q Wanted

WANTED — .22 OR .25 CALIBRE Rifle. 'Phone 996 ring 24. 2d-94-493Q

WANTED — TO BUY, QUANTITY of Fall Wheat. Howard Kidd, Warsaw. 3d-95-482Q

WANTED — TO BUY, YOUNG MALE Pup. 'Phone 2493F, Evenings. 2d-94-493Q

WANTED — TO BUY, SMALL OUTside Toilet. 'Phone 3373W. 3d-94-457Q

BABY HIGH CHAIR. 'PHONE 1415M. 3d-94-452Q

MODERN SEVEN-ROOMED HOUSE, with fireplace, garage. Possession June 15. Write Box 518, Examiner. 3d-94-518Q

GOOD USED BABY CARRIAGE. Write Box 505, Examiner. 3d-95-505Q

.22 RIFLE, MECHANICALLY GOOD, but with Rifling worn down; suitable for .22 Shot Shells. 'Phone 2666J. 1d-94-533Q

s Used Cars for Sale

OAKLAND SEDAN 6, 1930. LOW mileage; good as new. Terms easy. Apply 533 Homewood 3d-94-469S

'27 ROADSTER. APPLY 533 ALBERT Street. 4d-97-534S

1½-TON '29 CHEVROLET TRUCK, small mileage; guaranteed first-class shape. Albert Tinney & Son, Cavan, Ont. 4d 96-465S

WILLYS-KNIGHT ROADSTER, 635. 'Phone 2447W. 3d-96-523S

t General Notice

FREE ESTIMATING ON TINSMITHing and Plumbing. Sole Agents for Beach Hot Air Furnaces. W. C. Bennett. 'Phone 594F. 6d-13,15,18,20,22,25 359T

NOTICE — PAINTING, PAPERHANGing; twenty years' experience. Guaranteed Workmanship Service 2462M. 4d-96-544T

PETERBOROUGH MOTOR EXPRESS Company—Daily Trips to Toronto and Return. Also points East of Peterborough. Your work solicited. 'Phone 296. 6d-99 522T

u Chiropractor

SPECIAL TREATMENT — COLDS, Throat, Bronchitis, Sinus Nasal conditions. C. Lawrence, Kresge Building. 'Phone 802. 4d-97 537U

YEAR OF PROGRESS SHOWN IN PRESBYTERIAL REPORTS

Morning Session of Provincial W.M.S. Taken Up With Reports.

484 LIFE MEMBERSHIPS.

Discussion of Provincial reports featured this morning's session of the 18th annual meeting of the Ontario Provincial Society W. M. S. of the Presbyterian Church in Canada, convening in St. Paul's church for three days this week, with over two hundred delegates in attendance.

The following reports were presented: Press, by Mrs . D. Mason McLennan of Toronto; Literature, by Miss Blanche Armstrong of Hamilton; Lantern Slides, by Mrs. A. W. Talbot of Toronto; Glad Tidings, by Mrs. J. R. Hill of Ottawa; Deputation, by Mrs. R. G. Hammill of Toronto; Supply, by Mrs. Ellen Anderson of Toronto; Library, by Mrs. W. W. Carter of Toronto; Students, by Mrs. J. A. Milne of Toronto; Welcome and Welfare, by Mrs. J. H. Eaton of Orillia; General Interests, by Mrs. F. R. Redditt of Goderich; Home Helpers, by Mrs. T. E. Langford of Simcoe. The corresponding secretary, Mrs. W. J. McCullough of Toronto, presented reports prepared by Mrs. W. W. Bryden of Toronto, on Exchange, and by Mrs. J. M. Empey of Mitchell, on Life Membership, in the absence of the two ladies.

Press Report

Mrs. McLennan reported courteous and helpful co-operation from the press, in arranging publicity for the meetings of the society and reporting their proceedings. Miss Blanche Armstrong said that growing interest was manifested in the Literature section, with total sales during the year of $1,717.16, an increase of $193.48 over the previous year.

Mrs. Bryden, for Exchange, regarded the decrease in the number of papers sent out this year (150 as compared with last year's total of 290), as indicative of a greater use of the Study Book and a gratifying increase in the number of papers being prepared by the members themselves.

Lantern slides were shown 137 times, as reported by Mrs. Talbot. Mrs. Hill, for Glad Tidings, reported 16,579 subscriptions, a decrease from the total of 1930, but an increase over that of 1929. Huron Presbyterial headed the list with regard to increased subscriptions with Ottawa and Brockville next in order, and Lindsay, North Bay, Saugeen and Temiskaming also on the honour roll.

Increase In Interest

Mrs. R. G. Hammill, for Deputation, reported an increase in the number of requests for speaks' speakers, with a total of 315 during the year.

Mrs. Anderson, for Supply, reported receipts of $139.75 for the year and expenditures of $129.17. The value of supplies sent from Presbyterial, $32,589.93, in the following ratio: Barrie Presbyterial, $1,600.70; Brockville, $557.66; Bruce and Owen Sound, $676.92; Chatham, $907.00; Glengarry, $482.70; Guelph, $978.60; Hamilton, $1,550.01; Huron, $158.85; Kingston, $472.30; Lanark and Renfrew, $314.75; Lindsay, $1,013.22; London, $2,439.05; Maitland, $265.00; North Bay, $102.67; Orangeville, $459.65; Ottawa, $502.90; Paris, $654.01; Peterborough, $488.95; Sarnia, $636.34; Saugeen, $248.43; Stratford, $844.00; Temiskaming, $45.57; Toronto, $7,189.55.

For Library, Mrs. Carter reported activities of different Presbyterials in encouragement in good reading. Peterborough's contribution to this work included sending 140 books to Lakefield and $2.50 towards the purchase of a book-case, also 22 books and a magazine monthly sent to Huntingdon School, as well as 950 pounds of magazines to camps. Sincere letters of appreciation were recorded from missionaries, "hungry for reading", lonely settlers, hospitals and camps.

In Life Membership, Mrs. Empey reported 18 honorary certificates, 484 Life Members, 40 in Memoriam subscriptions, 284 Junior Members, 88 blue seals, 42 silver seals, 34 gold seals and 20 Fifth payment. Individuals and organizations presenting certificates and seal had enriched the treasury by the sum of $17,240.00. In the presentation of honorary certificates, Peterborough Presbyterial led, with four presented.

In the first annual report of the recently-appointed Student secretary, Mrs. Milne, 13 Presbyterials were named as having secretaries of this type. The work among Presbyterian students in Kingston Presbyterian was recorded as showing less encouragement than in the previous year.

Mrs. Eaton, for Welcome and Welfare, reported "at no time in the history of our church has so much welfare work been done as in 1931," as coming from the Stratford Presbyterial, representing the keynote of the various sections. Names sent in from all sources totalled 2,449, as compared with 3,936 last year; 11,225 visits against last year's total of 12,077; 818 letters written, and 1,254 connected with some part of the church life through efforts of the Welcome and Welfare department.

Mrs. Redditt, for General Interests, reported increase in memberships and ways of interesting more women, with encouraging replies from various Presbyterials.

Home Helpers

Mrs. T. E. Langford of Simcoe, reported a total of 6,104 Home Helpers, contributing $8,379.15, an average giving of $1.34 per member. 1,804 Home Helpers subscribe to Glad Tiding, an increase of 199 over last year. Two hundred and thirty-two Home Helpers became active members. The amount of the Thankoffering was $1,184.05.

Toronto heads the list in Presbyterial givings, with $1,737.57 to their credit. Hamilton comes second with givings of $1,304.48; Barrie third giving $722.93, and London fourth, giving $507.61.

"Peterborough Presbyterial," went on the report, "stands out alone this year as the only Presbyterial which made any advance in membership and givings. Congratulations, Peterborough!"

In Auxiliary givings, Collingwood headed the list, with $347.60.

This morning's session, presided over by the president, Mrs. W. A. McLennan of Toronto, opened with a praise service, "Divine Longsuffering," led by Mrs. J. A. Milne of Toronto, and closed with prayer for "Our Overseas Work," offered by Mrs. Fred Gallie of Camlachie, president of the Sarnia Presbyterial.

To-night, the principal address will be given by the Rev. Stuart Parker, D.D., of St. Andrew's Church, Toronto.

Miss Laura Pelton, Field Secretary of the Council Executive, will also speak to-night, and devotions will be conducted by the Rev. Dr. Barr.

To-morrow afternoon sees the close of the three-day conference. The report of the Nominating committee and the election and installation of officers will be presented in the afternoon and the closing message will be voiced by Mrs. D. L. McKerroll of Toronto.

J. F. STRICKLAND GUEST SPEAKER

Women's Liberal Conservative Association Holds April Meeting.

The April meeting of the Women's Liberal Conservative Association was held in the Paragon Hall yesterday afternoon with the "M" group in charge. The secretary, Mrs. J. Cridland, gave a fine report of last month's activities. A report of the Relief committee was submitted by Mrs. J. Mills. Mrs. Patton and Mrs. G. Helson. It was decided to purchase more woollen yarn and give it out to those desiring to knit and keep the finished articles over for distribution next year.

Mrs. L. M. Brooks delighted the audience with two solo numbers, "The Little Green Balcony" and "A Bowl of Roses."

The speaker of the afternoon was J. F. Strickland, M.P.P., who received a warm ovation. He briefly outlined thfe policy of the government at Ottawa and referred briefly to the better feeling generally, a feeling of hope and optimism, speaking of the many who were looking forward to the Imperial Conference as a means of establishing better conditions throughout the British Empire. He spoke of the new taxes and showed how they were placed on articles purchased by people most able to pay a tax.

Two very pleasing vocal duet numbers were rendered by Mrs. W. H. Hepburn and Mrs. Clayton Telford, who sang "Juanita" and "Colorado Moon." Mrs. W. A. Greenslade acted as accompanist for the afternoon. Miss Gwen Parnell, reader, gave a very pleasing number, "Ceptin' Me," responding to an encore.

Mrs. F. Miller, one of the members of the group in charge, gave an outline of the policy of the new Minister of Finance, Hon. Edgar R. Rhodes by which he hoped to add $55,000,000 to national revenue and produce a $4,300,000 surplus in the 1933 budget. In closing his speech on national finances he sounded a strong note of buoyant confidence for the future by desiring to record his first conviction, "that we are not far removed from events which will herald the dawn of better days."

It was decided to cancel the May meeting and hold the next meeting on the third Monday in October.

A hearty vote of thanks to those taking part in the program was voiced by Mrs. J. Mills and seconded by Mrs. C. Wright.

The meeting closed by singing the National Anthem.

REBUILT VACUUM CLEANERS

Your Choice of Five

EASY TERMS ARRANGED

BEST BARGAINS IN YEARS

ONLY $11.75

Beatty Washer Store

WATER STREET

2d, 95

Workers Preparing Golf Club Greens

Six men recently began work at the Peterborough Golf and Country Club, preparing the greens for the eagerly-awaited golf season. William Fairweather, professional at the club, recently returned here from Scotland, and the work on the greens is gong ahead under his direction.

Officers of the club predicted today that players will be on the permanent greens of the course by May 10.

BARRISTERS AND SOLICITORS

JAMES FORDYCE STRICKLAND, K.C., M.P.P., BERNARD E. PARR—Barristers, Solicitors, Notary Public, Peterborough. 'Phone 191. Money to Loan. 376 Water Street.

E. H. HALL, K.C.—Solicitor, etc., Peterborough, Ont. Office: Corner of Hunter and Water Streets, over the Canadian Bank of Commerce. Trust Funds on Loan on easy terms of payment.

GORDON & ELLIOTT — Barristers, Solicitors, Notaries, Patents and Trade Marks Money to Loan. Telephone 3300. — Hon G. N. Gordon, K.C., Alexander L. Elliott. Toronto Office: 410 Saturday Night Building, 73 Richmond Street West. Telephone Number Elgin 8831

PECK, KERR & McELDERRY—Barristers, Solicitors, and Notaries. Office: 415 Water Street, Peterborough. Telephone 1950. E. A. Peck, M.P., F. D. Kerr, K.C., V. J. McElderry, K.C.

WANTED

Partner with small investment to associate in business proposition offering great return possibilities. Man who could act as treasurer most suitable. Interesting work. Will stand most searching investigation. References essential. Write or apply to 220 Dominion Bank Building, Toronto, Canada.

DAVIS-THOMPSON COMPANY, LTD.

Insurance and General Agency.

433 GEORGE STREET - PHONE 40

A Father's Advice to His Son

"There is No Substitute for a Savings Account."

4% Paid on Deposits

Every young man is anxious to succeed and a SAVINGS account is more than a START towards financial independence—it is a mark of character

One of the strongest recommendations that a young man can present is a savings bank book with a record of consistent savings

Young man open that savings account today, and our savings department will make it easy for you to become thrifty

Toronto Savings and Loan Co.

435-437 GEORGE STREET

Office Hours: 9 a.m. to 4 p.m. Open Saturdays Until 8 p.m.

SAFETY DEPOSIT BOXES FOR RENT

TARZAN AND THE GOLDEN LION. NO. 75

By Edgar Rice Burroughs

(Metropolitan Newspaper Feature Service, Inc.)

With skilful fingers, Luvini untied the knots of the bonds that held Jane Clayton's wrists and ankles. The instant she felt the last thong that tied her fall away, she sprang for the entrance of the hut. Luvini seizing a weapon, pursued her.

The black had no intention of allowing this woman, who should be worth much in gold to him, to escape. He recaptured her without difficulty....Meanwhile, against the rear palisade Usula had put burning torches to the brush pile at several different places. Fires grew bright and spread rapidly.

The fires became a roaring conflagration. Soon the palisade crumbled, then the huts, until in a short time the village was a blazing inferno. Out through the one safe egress swarmed the blacks. Upon either side of the gateway the Waziri stood, but saw nothing of their mistress.

At last Usula gave her up. "She was never there," he concluded. But after questioning one of the west coast blacks, he learned for the first time how Luvini had captured Jane Clayton, bound her hand and foot and placed her in his hut. A great fear was in Usula's eyes.

NEILL'S

BOYS' SCHOOL SHOES

Durability and style are two features of this black calf blucher oxford with double leather sewn soles and clatter plate heels. Made on a full-fitting last to allow ample room for the growing feet. Sizes 2 to 5½ .....

$3.00

Boys' gunmetal oxford with heavy leather soles and rubber heels. Designed to give the boy a smart style and extra hard wear at this exceptionally low price. Sizes 1 to 5½ .....

$2.25

SPECIAL VALUE

Boys' box kip bluchers with sewn and nailed Panco or leather soles and rubber heels. An inexpensive boot, sturdily constructed at real economy prices for school wear. Sizes 1 to 5½ .....

$1.95

Youths' footwear for school or dress wear in black and brown leather. Our large assortment of styles will please the boy and prices will please mother. Sizes 11 to 13½ .....

$1.65 to $2.95

R. Neill Ltd.

350-354 GEORGE STREET.
"The Store of Better Values"

STIFF NECK

May result from a jar, strain or exposure to cold. In every case there is nerve constriction. Our treatments correct the cause.

M. C. GOODWIN
CHIROPRACTOR
108 Barrie Bldg.
Phone 431

LOCALS

LOCAL COUNCIL OF WOMEN

Regular meeting will be held Thursday, April 21 at 3.30 p.m. in Y.W.C.A. Mrs. J .A. McKone will speak on C.G.I.T. 1d.94,600

SUPERFLUOUS HAIR

Removed permanently by electrolysis, the only safe way, recommended by physicians.—Miss M. Marino 27 George street S. Phone 1963. 5d-30, 6, 13, 20, 27—317

COAL PRICES DOWN

Fill now. Egg Coal, $14.25; Stove $14.50; Nut, $14.25; Pea, $12.50 per ton. Best Body Hardwood, while it lasts, $10.00 per cord cut. Sanitary Ice Supply. Phone 3700 dtf

SPRING PRICES ON COAL.

Stove Coal, $14.50 per ton Egg and Nut Coal $14.25 per ton Pea Coal, $12 50 per Ton Coke at current prices. Phone 96 McCarthy & Johnston dtf

"MISSIONARY EXTRAVAGANZA"

will be presented by the Women's Missionary Society of Trinity United Church, on Monday Evening, April 25, in Reid Street Hall, commencing at 8 o'clock. Admission 25 Cents. 3d-16,20,23-564

AUCTION SALE

Farm Stock and Implements at home of late William Johnston, Chemong Road, on Monday, April 25th. Two Horses, 2 Heifers, 15 Hens, 25 tons Baled Hay, 15 tons Loose Hay; Full Set of Implement Terms Cash. W. J. Hancock, auctioneer. 5d, 97, 590

"BLUE COAL"

Commencing April 11th, prices for D. L. and W " Blue Coal will be as follows: Egg and Nut size, $14.25; Stove, $14.50; Pea Coal, $12.50; all sizes in stock. Also Coke, Pocohontas and Steam sizes. Hardwood cut $10.00 per cord. Prompt service and delivery. J. E. A. Fitzgerald 253 Hunter street, Phone 111. 19d, 103, 453

UNSIGHTLY HAIRS
Permanently Removed by Electrolysis
ANNE GRAHAM LOGAN
Skin Specialist
201 Brock Peterborough 'Phone 3102
m w.f-tf

FOR SALE

New Durant "6" Sedan

at reduced price.

Phone No. 3; ask for Chas. H. Elliott.

3d-95-589

SPRING-TIME IS TONIC-TIME NOW! TONE YOURSELF UP

Get the chill out of your bones—clear your head—clean your blood—invigorate your nerves—prepare to enjoy the coming seasons, without complaining of a tired, worn-out feeling.

USE THUNA'S PICK-ME-UP TONIC

19 Herbs and Roots from Nature's Garden of Health are used in the making of the PICK-ME-UP TONIC.
The perfect, pleasant-tasting, Health-giving Tonic, for both sexes, ages 1 to 100.
Price $1.00, Delivered or Posted.
Write or call in at your nearest Thuna Store for a copy of the Formula. It is yours for the asking.

DR. THUNA
BALSAM REMEDIES LIMITED
183 Charlotte Street - - Peterborough, Ontario
'PHONE 3248

3d-16-18-20

FUR STORAGE

AT VERY LOW COST

100% Protection

2% of Your Own Valuation Stores and Insures your Furs from now until next December.

ALL-YEAR FIRE, THEFT AND ACCIDENT INSURANCE

3% of Your Own Valuation Stores and Insures your Furs against Fire, Theft, or Accidental Damage Anywhere in the Wide World the Year round.

SAFE AND MODERN

No worry if you let us take care of your costly Furs in our Safety First and Modern Storage Vaults.

TELEPHONE, AND WE'LL CALL

Wm. Lech & Sons LTD
413 GEORGE ST. PHONE 94

Sheffield Reproduction Silver Plate

For a wedding or anniversary gift, give Sheffield plate. We are showing now some beautiful pieces of Sheffield

TEA SETS
WAITERS
COMPORTS
ENTREE DISHES
GRAVY BOATS
BASKETS

They all have the applied grape border.

Priced very moderately

WARNE BROS.
DIAMOND HALL
Phone 880

GYMNASTIC DISPLAY

Y.M.C.A. gymnasium, Friday, April 22nd, 1932, 8.15 p.m. Admission 35 cents and 50 cents, including tax. 6d,97,565

PHONE 676

if you want good dry, cheap wood, $2.75 and $3.25 per ½ cord. Baker's, 165 Dublin street. 6d,15,18,20,22,25,27,404

ST. PAUL'S CHURCH CHOIR.

Every member invited to attend the service to-night in the church, commencing at 7.45.

LYCEUM CLUB AND WOMEN'S ART ASSOCIATION.

Speaker, Mr. Adrian MacDonald. Subject: "John Galsworthy" and "The Forsyth Saga," Friday, April 22, 3.30 p.m. 1d-94-610

PLAY AT HALL'S BRIDGE

The play to be presented at Hall's Bridge by a Warsaw organization will be given on Friday, April 22, and not Tuesday, the 26th, as announced.

AUCTION SALE—

Thursday Afternoon, at Hancock's Auction Rooms, of Household Furnishings, etc. Send in anything you may have for Sale. 1d-94-613

ST. GEORGE'S DAY BANQUET.

At the Paragon Rooms. Tickets at Coleman's, 60c; Gentleman and Lady, $1.00. All Englishmen welcome. Friday, April 22, 7.30 p.m. 1d-94-608

TALENT TEA.

Circle 3 All Saints' Women's Guild is holding a Talent Tea at the home of Mrs. J. Crowe, 376 Brock Street, on Thursday afternoon, April 21. Home-made cooking. 1d-94-615

MEETING TO-NIGHT

Christian Science Society, Paragon Hall, at 8 p.m., Wednesday evening, meeting at which testimonials of healing through Christian Science are given. All are welcome. 1d, 94, 621

WORK WANTED BADLY.

Married man with wife and seven children is in need of work in the worst way. Any kind of laboring job, cleaning up lawns or gardens. Apply 500 Sherbrooke Street. 2d-95-523

COMEDY DRAMA

"The Gate to Happiness," by the Excelsior Bible Class of St. James S.S., in George Street United Church S.S. Auditorium, Friday, April 22, at 8.15 p.m. Auspices of Co-Workers' Bible Class. Admission 25c and 15c. 1d-94-614

FOR SALE—

Good Clean Ontario Oats, No. 72 Oats, test 36 lbs. to Bushel or over Eggs shipped Every Wednesday. Good prices paid. All kinds of Registered Grass Seed. U.F.O. Warehouse, 248 Murray Street. 'Phone 989 ring 2-2. E. A. Scott. 1d-94-606

MUSICAL FESTIVAL CONCERT AT 8 O'CLOCK TO-NIGHT.

At Trinity United Church, all the Prizes, Shields, and Medals awarded in the recent Contests will be presented and the Gold Medallists and the Winners of First Prize Shields will present the program 1d-94-611

THANKS FOR BIBLE

The Examiner acknowledges with thanks receipt of Reference Bible, asked for by a subscriber in last evening's paper. The promptness with which this request has been granted, and the excellence of the book received are very much appreciated both by The Examiner and by the person who made the request.

Weddings

REYNOLDS—McQUIRE.

A quiet wedding took place on Saturday, April 16th, at St. James' Parsonage, Rev. A. E. Moorhouse officiating, when Miss Margaret Cathlyn McQuire became the bride of Mr. Virtle R. Reynolds.

The happy couple left for a trip to Toronto and London. On their return they will reside at 438 George Street South.

Europe's largest dam, 600 feet long, has just been completed at Kleinan Bielloch, in Thuringia.

ANNUAL BALE IS PUT ON DISPLAY

Interesting Event Takes Place in St. John's Parish House.

A very interesting event took place on Tuesday afternoon in St. John's Parish House, when the annual bale, work of the Afternoon Branch of the W.A., was put on display, prior to being packed and shipped away to the Indian school in the Far West.

Mrs. James Rigden is Dorcas convenor, and a great credit is due to her and her band of sewers for the splendid bale on show. It comprises: two complete outfits of clothing for two Indian girls, being educated in the Anglican missionary schools at Le Pas, together with quilts and other bed clothing necessary.

A large number of ladies attended the display and a sale of home cooking—to augment the Dorcas funds for the next bale, was carried on, with Mrs. Budd and Mrs. Graham in charge.

Tea was served, and the table looked charming with its sparkling silver and lovely embroidered cloth, with a large bowl of daffodils in the centre. Mrs. A. W. Turner, past president, poured tea, while the guests were received by Mrs. H. A. Morrow, president, and tea-room assistants were: Mrs. Ross, Mrs. Craig, Mrs. Groombridge and Mrs. Knight; arrangements being in the hands of Mrs. D. Eldred, convenor of refreshments.

Obituary

MARY VERNA CONROY

Mary Verna Conroy of 547 Armour Road, age 19 years, passed away early Tuesday morning.

The late Miss Conroy was educated in Peterborough. She was a daughter of Mr. James Conroy and the late Mrs. Conroy, who predeceased her twelve years ago.

Left to mourn her loss, besides her parents, are three sisters, Mrs. William Jones, Peterborough; Mrs. Mac Rielly, Oshawa; Miss Agnes, Toronto; three brothers, John and Fred of Peterborough and Roy of Oshawa.

Miss Conroy, who was of a bright and cheery disposition, endeared herself to a host of friends in Peterborough, Oshawa and Toronto.

The funeral will leave the family residence, 547 Armour Road, at 8.40 on Thursday morning, and proceed to the Church of the Immaculate Conception where the funeral Mass will be sung, after which interment will be made in St. Peter's Cemetery.

Boys' Sunday Service Outstanding Success

It was a real boys' service at Mark Street Church last Sunday evening, when the church was packed with the largest crowd that has ever yet filled it, as the service was led by John Hunter, Premier of the Older Boys' Parliament, assisted by members of his cabinet. The special speakers for the occasion were Wilbur Howard, editor of The New Citizen, the parliamentary newspaper, an African boy being educated here, but who will return as a missionary to his own people, and at the present time is member for a Toronto riding. He spoke very fittingly on the challenge that Jesus brought to the world and especially for those who have accepted his cause. The other speaker was Peterborough's own premier, who gave a most inspirational address on the challenge to youth to-day as they go out to live life, in striving to live pure, speak true, right wrong, and follow Jesus.

The music under the direction of Mrs. Greenslade was very appropriate, consisting of a boys' choir, which sang, "A Volunteer for Jesus" as only a group of boys can sing such an anthem. The minister gave a vocal solo, using as his number the Tuxis Boys' Hymn, "Follow the Gleam." A stringed trio consisting of Messrs. Northrop, Gatfield and Thorkey, added very much to the musical part of the program; Mr. S. Northrop giving a violin solo number very appreciatingly. Mr. Henry Shepheard, Prateor of the Mark Street Tuxis group, led the service, while Mr. Earlstone Doe of Woodville, M.O.B.P., read the Scripture lesson. The church choir led in the evening vespers and various prayer responsises.

BLOODHOUNDS FIND BOY

After an all-day hunt with bloodhounds, Raymond Moulder, a twelve-year-old boy patient, who disappeared from Ashburton hospital, Devon, where he was to have had a minor operation, was found hiding in a hedge.

DON'T MISS SEEING

"THE RED-HEADED STEP-CHILD" presented by Bailieboro United Church Y.P.S., in Basement of the Anglican Church, FRIDAY, APRIL 22, AT 8 P.M. ADMISSION 25c.

Y.W.C.A. PAGEANT

"The Marionettes' Romance" will be one of the lovely dance numbers at this Pageant. Two lovers and a pair of wrathful parents have the pantomime in this dance, with characteristic Russian costumes.

Y. W. PAGEANT
ON APRIL 29TH

COOKING CLASS IS BIG SUCCESS

Conducted By Mrs. Barrett Through Canadan General Electric Company.

LARGE ATTENDANCE.

Mrs. Barrett, of Toronto, director of the cooking class being sponsored by the Canadian General Electric Company, became an immediate success when she was introduced yesterday afternoon in her improvised kitchen at Grant & Thorpe's store, 418 George Street. The ladies in attendance were personally invited guests, and every available seat was taken before the opening hour, when the first interesting lesson began. A feature that impressed the class was the absence of any fuss or flurry that might easily be expected on "moving day." Mrs. Barrett wore an immaculate uniform, and it was quite natural to watch for a speck from the egg-whites or some other ingredient but the vigilance was unrewarded, for Mrs. Barrett finished the lesson as spotless as she commenced it. Her kitchen is fully equipped with the latest cooking aids. She has a General Electric Hot-Point range, in which her baking is done in order to demonstrate its practical value for general purpose cooking. In addition there is a beautiful Kelvinator, a kitchen cabinet (loaned by McBride & Franks) and all the little accessories that make the kitchen an easy place to work in. Standard measuring cups and spoons are used for all recipes, with level measurement in all cases.

Mrs. Barrett demonstrated in her initial lesson the value of electrically cooked food. It saves time, food value, and is more economical than any other process. The chief object of the class, Mrs. Barrett explained, is to introduce the Hot-Point range with all these splendid features, and the finished product of to-day's demonstration, both in appearance and in taste, was given as "proof of the pudding," for Mrs. Barrett is not one of your theoretical cooks—she gives this proof by carrying out her recipes before your eyes, and then letting you taste the result.. The lamb chops, done to a turn, were luscious morsels, and the new little butter scotch curls and baking powder biscuits looked good enough to eat. In the making of these the canton covered rolling pin and baking board appealed to the eye, as well as being an improvement in the art of pastry making.

Cooking in Canapar paper will be demonstrated on Wednesday afternoon. This as described, is something of a miracle. Imagine wrapping up onions, carrots, potatoes, and meat into separate packages, and cooking in one receptacle without any odors penetrating the neighboring parcel. The best part is that these Canapar wrappers may be used indefinitely, may be washed with soap and water, and may eventually become dishcloths. As the lessons continue each day, including Saturday, Mrs. Barrett will explain every important feature of the Hot-Point range. With its automatic clock all worry is eliminated. During the first lesson, peach ice-cream, fruit nuts delicious were also demonstrated, and will be drawn by some lucky member of the class to-day. Five drawings will take place each day, which adds zest to the cookery lessons.

Mrs. Barrett used Swansdown and Quaker flours for her experiments, Royal Baking Powder, and Carnation Milk. She also advocates canned fruit now when the stock of home fruit is becoming depleted. Every woman present will never be satisfied until she is the happy possessor of a General Electric Hot-Point range.

ALL MAY COME FREELY AND SEEK FORGIVENESS

Harold P. Barker at Gospel Hall last night spoke on "The Unpardonable Sin" to a most delightful audience.

"In Old Testament times blasphemy had no forgiveness, but when the Lord Jesus came, He said all sins could be forgiven. What a wide sweep grace takes. The law said kill; grace says forgive."

Mr. Barker said no one could lay his sins on Jesus because God had done that at Calvary and sin has been judged. All may come freely to Jesus and by simple faith receive forgiveness full and free and eternal security through the mighty love of God. Mr. Barker pleaded with all to accept God's gift and then live a life of service, free from sin.

MAIN STREET TOPICS

Jabs and Jottings as Picked Up by an Examiner Reporter

DONATION TO FIREMEN'S FUND

Fire Chief George Gimblett acknowledges with thanks a donation of $25.00 from the Board of Trustees of Murray Street Baptist Church and which is to be paid into the Firemen's Fund. The donation was made to the members of the Fire Department in recognition of their good work at a recent fire in the coal supply at the church.

BIRTH.

DRISCOLL. — At St. Joseph's Hospital, on Tuesday, April 19th, to Mr. and Mrs. Neil Driscoll 140 Stanley Avenue—a daughter.

DIED

McCARTHY.—At St. Joseph's Hospital on Wednesday, April 20, 1932, Johanna McCarthy of 292 Simcoe street. Funeral announcements later.

One of Canada's oldest and most strongly established Life Insurance Companies desires to secure a Competent Representative for this district, and are prepared to pay salary and commission to the right man. Replies strictly confidential. Write Box 604 Examiner

1d-94-604

Potvin Re-Opens ICE CREAM PARLOR

If you haven't tasted Potvin's Home-Made Ice Cream you've a Real Treat in store for you.

1 Cone Free

With the purchase of one cone you will be given an Extra One Free. This offer good from 3 p.m. till closing time Thursday only.

L. POTVIN
425 GEORGE. PHONE 1021W.

Higgins' Hardware
ANNOUNCE A BIG
3-Day Demonstration Thursday - Friday Saturday
(THIS WEEK)

The "Floglaze Man" will be here the entire 3 days to demonstrate the wonderful possibilities of "Floglaze."

FREE CHAIRS
Floglazed in Colors Will be Given Away During the Sale!

No purchase necessary to secure one of these lovely chairs — simply come in and register your name.

Be Sure and Ask for Information!

137 HUNTER ST. PHONE 37.

SEEDS

OUR STOCK IS FRESH AND COMPLETE, INCLUDING:—

FIELD SEEDS
GARDEN SEEDS
LAWN SEEDS
AND
FLOWER SEEDS

OUR PRICES ARE RIGHT

DAWSON'S
SEED STORE
380 WATER. PHONE 55

DANCE Town Hall --KENE--
THURSDAY, APRIL 21st
Mose Yokom AND HIS SEVEN-PIECE BAND. Round and Square Dancing
2d-95-519

TRINITY YOUNG PEOPLE'S CLUB
PRESENTS
"THE ABSENT-MINDED BRIDEGROOM"
Under the Auspices of Mark Street Young People's Society
Mark St. United Sunday School Hall
FRIDAY, APRIL 22, AT 8.15 P.M.
ADMISSION—ADULTS 25c; CHILDREN 15c

REAL ECONOMY!

TWELVE MONTHS' INSURANCE
AGAINST
Theft, Accidental Damage, Fire, Moths, Dust and Heat of Summer—All at NO EXTRA COST

When You Insure and Store Your Furs at

HAMILTON'S

The Only Furrier between Toronto and Montreal featuring the Insurance Co. of North America's Individual Certificate for

YEAR ROUND, WORLD WIDE, ALL RISK INSURANCE

A. BROWN & SON, LOCAL REPRESENTATIVES

"It's Confidence That Does It"

SPECIAL OPENING OF OUR MEAT DEPARTMENT AT OUR CHARLOTTE STREET STORE

We will feature only government inspected Beef, Pork, Lamb and Veal of the choicest quality. We will also take orders at our George Street Store.

EXTRA SPECIAL
Loin Veal Chop, lb. - 18c

Porterhouse Steak, lb. 25c
Sirloin Steak, lb. ... 20c
Blade Roast Beef, lb. 14c
Arm Roast Beef, lb. 14c
Prime Rib, boneless, lb. ... 22c
Rib Boiling Beef, lb. 7c

Extra Special
ORANGES— Dozen 15c
BLACK TEA— 2 lbs. 50c

PORK
Trim Loin, lb. 17c
Side Pork, lb. 12c
Legs of Pork, lb. ... 15c
Shoulder Roast, lb. 12c
Fresh Pork Hock, lb. 9c
Pork Liver, lb. 8c
Choice Breakfast Bacon, 2 lbs. 25c

Extra Special— **Sirloin Steak, lb. - - 20c**
Extra Special— **Round Steak, lb. - - 17c**

Special
BLUE RIBBON MAYONNAISE
3½ oz. bottle 12c
8½ oz. bottle 25c
16 oz. bottle 45c
SPREAD
3½ oz. bottle 15c
8½ oz. bottle 29c

EXTRA SPECIAL
PORK CHOP
(RIB)
1b. 12½c

VEAL
Fillets of Veal, lb. 20c
Rump Roast, lb. ... 17c
Sirloin Roast, lb. ... 18c
Calves Liver, ½ lb. 23c
Camp or Cookery Parchment, pkg. 25c

PORTER S. WHITE GROCETERIAS
Phones 2960 1960
346 Charlotte 332 George

HOWLER ROARING EASTWARD BLANKETS PRAIRIES IN SNOW

PROBABILITIES.
North-easterly winds; fair and moderately warm. Friday—Fresh easterly winds; mostly fair.

The Peterborough Examiner

HOME EDITION

VOL. LXVIII., No. 94 — PETERBOROUGH, ONTARIO, CANADA, THURSDAY, APRIL 21, 1932 — PRICE THREE CENTS

FERGUSON IS CALLED AT HYDRO PROBE

NEWS IN BRIEF

SHORT ITEMS RECEIVED OVER C. P. WIRE.

CARDINAL PASSES

VIENNA, April 21. (AP)—Cardinal Friederich Gustav Piffl, Archbishop of Vienna, died here to-day after suffering an apoplectic stroke yesterday.

SUSPECT RACER POISONED

CHARLOTTETOWN, P. E. I., Charles Sudbury, of Keningston, owner of the pacing mare Jaqueline, which died on Sunday, declares the mare did not succumb to the effect of a chill, but "from a dose of acid or alkali, administered by someone unknown."

Jaqueline paced a mile in 2.10 two years ago, the fastest heat ever stepped by a Maritime bred mare.

MOTORMAN CLEARED

LONDON.—George Florey, 62-year-old street railway employee, appeared in court to-day on a charge of failing to take proper precaution in the operation of a street car, but the Crown offered no evidence, and the charge was dropped. Mrs. Helen Walker was killed last month when struck by a street car operated by Florey.

LEADS WEDDING PROCESSION.

JAIPUR, RAJPUTANA, India. — Riding a gorgeously decorated state elephant with gleaming gold trappings, the 21 year old Maharaja of Jaipur led his own wedding procession through the city to-night. On April 24 he will be married to the 16 year old Princess Jodhpur.

At this stage of the festivities the bride remained in Purdah, according to the old Hindu custom which forbids any man to look upon her face.

BRUSSELS POST OWNER DEAD

STRATFORD, April 21.—John L. Kerr, owner of the Brussels Post, a weekly newspaper, died suddenly to-day at his home in that village. He had been ill about two weeks of heart trouble. Born in Brussels, Kerr resided in the district all his life.

DISLOCATES KNEE

TORONTO, April 21. — (CP) — First signs of spring were evident today when Cyril Stark, of this city, while playing his first game of golf, dislocated his knee-cap.

He was demonstrating a drive for a friend. In an unusually "hefty" swing his leg was twisted with sufficient violence to warrant hospital attention.

WILL NAME SHORT SELLERS

WASHINGTON.—The U. S. Senate Banking Committee to-day voted unanimously to make public the names of the short sellers on the New York Stock Exchange which it received in the records of April 8.

SHOT IS FATAL TO STOREKEEPER

Burglars Flee, Leaving Sick Wife of Aged Victim to Get Aid.

MOUNTIES ON JOB.

TETAGOUCHE, N.B., April 21 (C.P.). — Brutal murder disturbed the peace of this Gloucester County village last night, when George Smith, storekeeper, aged 85, was fatally shot by one of two robbers. Posses, including the Royal Canadian Mounted Police, were scouring the countryside today in search of the assailants.

The crime had an additional tragic result in the condition of Smith's aged wife, who had been confined to bed by illness for several weeks and was imprisoned in the building for a brief period before getting outside and summoning assistance. Co-operation of the North Shore residents in maintaining a lookout for any suspicious characters was requested by the R.C.M.P.

MOTHER AND SON DIE IN FLAMES AS HOME BURNS

Two Other Lads Spread Alarm After Leaping Through Window.

FATHER'S EFFORTS VAIN.

Boys Say Fire Followed Blast —Believe Mother Poured Oil in Stove.

WINDSOR, Ont., April 21 (C.P.). —Mrs. Pearl Craig, 28, and her youngest son, Harold, aged 6, were burned to death in a fire which destroyed the family home in Sandwich West Township this morning.

Robert Craig, the husband and father, was scorched in a frantic effort he made to rescue the two from the building. Two sons, Johnny, 1, and Howard, 8, escaped from the building by breaking a window and climbing out. They gave the alarm to the father who was doing chores in the barn.

The cause of the fire is not definitely known, but according to the two boys, it followed an explosion, and it is believed Mrs. Craig endeavored to brighten up a coal fire in the cook stove by using kerosene.

Sandwich fire department was called to the scene to cool off the debris so that search could be made for the bodies, which were recovered some three hours after the fatality.

Fire spread so rapidly that it was impossible to remove any of the contents of the house, although neighbors gathered quickly to assist in battling the flames.

Give Evidence at Hydro Probe

Hon. G. Howard Ferguson, Canadian High Commissioner in England and former Premier of Ontario shown in No. 1, and Peter White, K.C., in No. 2, as they appeared before Osgoode Hall on their way to the Hydro probe. Both gave evidence to-day before Mr. Justice Orde.

PROVINCIAL W.M.S. CLOSED YEAR WITH SURPLUS REPORT REVEALS

Provincial Head

MRS. W. A. McLENNAN

of Toronto, president of the Presbyterial W.M.S. of the Presbyterian Church in Canada who has presided at the annual sessions being held in St. Paul's Church this week and who was elected as president this afternoon.

Presbyterials Contributed $131,427.79 During Past Year.

WANT $145,000 IN 1932.

A very interesting address on "Our Opportunity in the Home Land", by Mrs. D. T. L. McKerroll of Toronto, a member of the Council executive, and the presentation of major Provincial Reports, featured yesterday afternoon's session of the convention of the Ontario Provincial of the W. M. S. of the Presbyterian Church in Canada, in St. Paul's Presbyterian Church. Two hundred and thirty-four delegates are registered.

The meeting, presided over by the president, Mrs. W. A. McLennan of Toronto, opened with a Scriptural and prayer service led by Mrs. J. A. Hilts of Toronto. A prayer dedicating the year's service was offered later by Mrs. J. Inkster of Toronto, president of the Toronto Presbyterial.

A pretty vocal duett was sung by Miss Helen Veitch and Miss Mignon Mayneord, with organ accompaniment by M. B. Chenhall, A.R.C.O.

Sitting in attentive interest on the platform with the ladies was the small page of the convention, Horace Steer, who took his duties so seriously that he passed the collection plate to the high officials seated beside him, much to the amusement of the audience.

The reports, which were adopted on motion of Mrs. H. R. Duff of Kingston, seconded by Miss E. L. Mowat of Kingston, opened with the report of the treasurer, Mrs. Chas. H. Thorburn of Ottawa, and of the Finance secretary, Miss S. E.

(Turn to Page Six. Please)

WIFE BEATER REMANDED

LONDON.—Hans Larsen, 33 years of age, a native of Denmark, was remanded when he appeared in police court to-day on a nominal charge of assaulting his wife. The Crown Prosecutor alleged Larsen left a legal wife in Copenhagen and married again in Toronto.

MAIL PILOT DIES IN CRASH

FORT WAYNE, Ind. — Lieut. George W. Hill, mail pilot for the trans-American Airlines Corporation, was killed when his airplane crashed at the municipal airport here to-day. Hill lives in South Bend, Ind.

80 Radio Licenses Issued During Week

During the past week eighty radio licenses have been issued through the General Post Office here, according to Postmaster Charles Lacheur. In addition, several licenses have also been issued through the sub-postmaster V. Sullivan of East City and through the various radio dealers throughout the city.

Although the price of the license has been doubled to $2.00, the size of it has decreased to about half its previous proportions; nevertheless it permits of the operation of a radio receiving set from April 1st, 1932, to March 31, 1933, inclusive.

After the period of grace expires on June 1st, all persons operating radios without a license are subject to a call from a government inspector, and with subsequent prosecution. It is stated that the government intends to make a rigid check-up in this regard during the present fiscal year.

8-Hour Proposal Fails to Land Hubby

CHICAGO, April 21 (C.P.) — Young George Denby — there's a real man of determination for you.

Miss Elsie Anderson, 24, and attractive, took him for an eight-hour taxi ride last night to get him alone and propose, as she later told the Court.

Moonlight and all feminine wiles made an ideal setting for a leap year romance.

But for eight hours George said "No!"

Elsie's mother had to pay the taxicab bill, and had the couple hailed before Judge Allegretti.

"You may call it love," he told Elsie, "but I call it madness. Go over and have them take a look at your head at the Psychopathic Hospital."

SEEKS $25,000 IN DAMAGE SUIT

Reaboro Farmer and Owen Sound Teacher Face Damage Action.

MAN WAS KILLED.

A suit for $25,000 damages has been entered against Irene L. Ross, teacher of Owen Sound, and R. H. Reid, farmer of Reaboro, by Martha Moore, widow of Howard Moore, of Midway, Pa., who was killed in a motor accident at Reaboro on the evening of August 24, 1931.

Miss Ross was the driver of the motor car which collided with the motorcycle on which Moore and his companion, G. Griffith, of Cross Creek, Pa., were riding. The two Americans were tourists.

Reid is a defendant in the action, because Miss Ross stated that as she approached the motorcycle a young son of Reid was driving some cattle across the road. She said that she swerved to avoid the cattle which had walked in front of her car and crashed into the motorcycle.

Moore was killed instantly. He is survived by his wife, who is entering the suit, and five children. He was the proprietor of a dairy.

The action has been entered in the Supreme Court at Lindsay. McLaughlin, Fulton and Company, barristers of Lindsay, are acting for Mrs. Moore; Gordon and Elliott will appear for Reid; and Pheland and Richardson of Toronto are solicitors for Miss Ross. No date for its hearing has yet been fixed.

FOREST FIRE RAZES 4 TOWNS

BOURNE, Mass. — The wooded areas of Bourndale, Sagamore and Sandwich were under guard to-day after a forest fire, believed to have been set, and seared a path four miles long and more than a mile wide through four Cape Cod towns.

Al Capone is Best-Known American In Great Britain, English Vicar Says

LANCASTER, Pa., April 21 (C.P.). — Canon William Thompson Elliott, Vicar of Leeds, considers Al Capone the best-known American in England.

En route to the Rotary International Convention at Chicago, the clergyman stopped at the Lancaster Club's luncheon yesterday and to'd its members "the distortion of news received from the United States constitutes a real Point in relations between England and the United States.

"A man like Dr. Nicholas Murray Butler of Columbia University, for instance, writes a thoroughly fine book and gets two inches in the London papers for a review.

"But alongside of it is this much (holding his arm at full length) about Capone, or the Lindbergh kidnapping case or some other phase of racheteering."

NOTED AVIATRIX, FLYING FRIEND HELD IN PRISON

Miami Police Investigate Shooting of Pilot at Couples' Home.

MAY NOT LIVE.

Mrs. Keith-Miller Claims Affair is Suicide Attempt.

MIAMI, April 21. (C.P.)—Haden Clarke, 31, aviation pilot and free lance writer, died to-day from a bullet would he received shortly before dawn at the house where he was living with Capt. W. N. Lancaster, former British flyer, and Mrs. Jessie M. Keith-Miller Australian aviatrix.

Mrs. Keith-Miller and Lancaster were held by county authorities for investigation. Each expressed belief Clarke attempted to take his own life. Similar belief was expressed by his mother, Mrs. Ida Clyde Clarke, instructor in journalism at the University of Miami.

In a statement to police, Mrs. Keith-Miller said she was awakened shortly before daylight by Lancaster, who told her Clarke had shot himself.

She said she went with Lancaster to the place where Clarke's body lay and saw a pistol under the body.

"I pulled it out about an inch by the barrel" she said.

Flier's Story

Lancaster, formerly a British flyer, said he had been talking to Clarke previously on the porch where they slept.

"We talked for about an hour of home troubles and several other things" he said. "We were in a cheerful mood and laughing.

He said he was awakened by a report sometime later, and heard Clarke "making a funny noise."

"I turned on the light. His face was covered with blood and he was lying on his side."

Lancaster said he ran to the room of Mrs. Keith-Miller, to whom he referred as "Chubby" and called her to get up.

Later he phoned for a physician and a lawyer, he said.

Clarke, whose mother lives here, was taken to a hospital. Attendants said he could not live.

Mrs. Keith-Miller gained public notice a year and a half ago when she started a flight from Havana to Miami, but made a forced landing on Andros Island in the Bahamas. She was located after several days' search.

Prior to that she and Lancaster made several important flights.

Seeking Finger Prints.

J. B. Roland, investigator for the State Attorney's office, said he had sent the pistol to the bureau of identification for finger print examination.

Left Note to Mother

Mrs. Ida Clyde Clarke, mother of the injured man, said police showed her a typewritten note, addressed to Mrs. Keith-Miller which said:

"Cannot stand economic pressure. Will you please help sustain my mother in her deep grief."

She said she could not be sure that the signature was that of her son, but expressed the opinion he had shot himself. Police said they had no knowledge of a note written by Clarke.

His mother said he had been a

(Turn to Page 5. Please)

GASOLINE PRICE IS UP ONE CENT

Increase is General Throughout Ontario, Quebec and Prairies.

SECOND ADVANCE.

Gasoline at filling stations in Peterborough and district was being sold at one cent more per gallon to-day than yesterday. Not only in this district but throughout Ontario, Quebec and the Prairie Provinces, did the one cent increase in all gasoline prices take effect to-day. This is the second cent advance in prices within the past two weeks, the other being caused by the increased Provincial tax on gasoline.

The jump to-day was declared by oil company officials to be due to soaring prices of crude oil and also by adverse exchange rates. This was the explanation contained in an announcement issued yesterday by the Imperial Oil Company Limited, which appeared to speak for all companies engaged in retail gasoline distribution.

$125,000 Payment Is Introduced By Mr. Justice Orde

Hon. G. Howard Ferguson, Former Premier of Ontario, Declares He Knows Nothing About the $125,000 Payment to John Aird, Jr.

PURCHASE OF POWER FROM THE BEAUHARNOIS HANDLED ENTIRELY BY HYDRO COMMISSION

Repeats Statement Made Before Senate Committee in Regard to Statement Made By Senator Haydon and Gives Absolute Denial of Holding Up Contract.

TORONTO, April 21.—(CP)—The reported payment of $125,000 to John Aird Jr., by the Beauharnois Power Corporation was introduced unexpectedly into the Hydro enquiry proceedings today when former Premier G. Howard Ferguson, was on the stand. The matter was raised by Mr. Justice Orde, the commissioner himself. Mr. Ferguson was being examined about the Madawaska deal, in connection with which Mr. Aird was paid $50,000 by the Hydro Commission, one of the three matters under enquiry.

Asked if he knew about the reported $125,000 payment Mr. Ferguson replied: "Nothing whatever, not even as street gossip until I saw it in the press reports of the Commons committee enquiry.

"Did you have anything to do with the contract which was entered into purchase power from the Beauharnois?" asked His Lordship.

"That matter was handled by the Hydro Power Commission entirely," replied the ex-premier. "Our government of course had to confer with the Quebec government on the question of exporting power." Mr. Ferguson added that because of Quebec's well known policy not to export power this matter was the subject of a conference at Montreal, where the difficulty was adjusted.

"One must take notice of press reports," continued His Lordship "and therefore I would like to ask you about a statement that Senator Haydon was reported to have made that you were holding up the Beauharnois Power contract with the Hydro pending the payment of a sum of money to certain persons."

"I can only repeat what I said before the Senate committee," replied Mr. Ferguson. "No such conversation took place between Mr. Sweezey (then President of Beauharnois) and myself, and I had no knowledge whatever of any $125,000 payment or any other sum."

Proceeding Mr. Ferguson said he had never met R. O. Sweezey except twice. On the first occasion he had discussed with him the possibility that the Ontario commission might find it necessary in the near future to go outside the province for power and the second occasion, was the Montreal conference which was attended by Mr .Sweezey as well as by representatives of the two governments. The power export issue was the only matter taken up at this conference, said Mr. Ferguson.

Objects to $125,000 Question

Arthur G. Slaght, K.C., Independent counsel, objected to the $125,000 matter being taken up in this unexpected manner. His understanding was that the $50,000 payment would be dealt with first.

Mr. Justice Orde said something about Mr. Ferguson possibly not being able to give evidence later but

(Turn to Page 5, please)

GUST OF WRATH CLOSES DEFENSE IN MURDER CASE

Mrs. Massie Climaxes Story by Ripping Up Prosecution Document.

COURT APPLAUDS.

Darrow "Pretty Well Satisfied" Prepares Summary for Jury.

(By William H. Ewing)

HONOLULU, April 21 (A.P.) — Having been turned momentarily into a spectacle of wrath by the witness stand outburst of Mrs. Thalia Massie, the trial of four persons accused of lynching Joseph Kahahawaai reached the beginning of its epilogue to-day.

The white spark of fury which flashed first from the witness and then in turn from judge and prosecutor yesterday not only signalized the end of Mrs. Massie's tear-drenched story, but also marked the finish of defence testimony designed to clear her husband and three other persons of a second degree murder charge.

A paper, supposedly containing a written admission by Mrs. Massie of a rift between herself and her husband, provided the fuel for the mental conflagration.

Under cross examination Mrs. Massie had admitted having taken a psychopathic examination at the University of Hawaii last summer, a few months before she was attacked by five men, of whom Kahahawai allegedly was one.

Cause of the Trouble

Public Prosecutor John C. Kelley handed Mrs. Massie a paper, presumably containing her answers in the examination. The prosecutor asked if it was in her handwriting.

"This is a confidential paper between a physician and his patient. Where did you get it?" Mrs. Massie demanded, stiffening in her seat and turning her blazing eyes on Kelley.

"I am asking questions, not answering them" said Kelley.

"I refuse to say whether I wrote it!" Mrs. Massie stormed and tore the paper to bits. A wave of applause came from the audience.

His voice shaking with anger, Judge Charles S. Davis lectured the spectators for the demonstration. As Mrs. Massie left the stand the prosecutor arose and said:

"Thank you, Mrs. Massie. At last you've shown yourself in your true colors."

Kelley's demeanor reflected his wrath. Before Mrs. Massie left the chair he asked:

"Are you sure that man is a doctor?"

"Yes. Positive."

The exasperated young woman

(Turn to Page 3 please)

JOBLESS PARADE

OSHAWA—A parade, featured by banner bearing legends such as "We want bread and butter on our table, not promises." "No deportation of any citizen," and "We won't stand for a city food store,' was staged by hundreds of unemployed here today.

Prior to the parade, a deputation waited upon Thomas Hawkes, mayor, voicing vigorous protest against the city council to establish a relief store which will supply food and other supplies to needy families.

WORST STORM FOR 20 YEARS HITS ALBERTA

Telegraph Lines Go Down — Drifts Block Highways Four Feet Deep.

SWEEPING EAST.

Blizzard Strikes Suddenly After Warm Spell—Fear for Range Cattle.

CALGARY, April 21. — Spreading out over the whole province with its biting snow and wind of cyclonic proportions, Alberta's worst blizzard in 20 years cut loose yesterday and maintained its fury in only slightly diminished proportions today. Driving out of the northwest sections, where heavy snowfall and rain occurred, the storm lashed through the brush country of the foothills and in an eastwardly direction toward Saskatchewan where dust storms prevailed the previous 24 hours.

Telephone and telegraph poles were snapped at several points and wires scattered on the ground. Drifts of snow piled three and four feet high on highways drove traffic and cattle to cover. Fear prevailed for hundreds of heads of livestock that were turned loose on the open range after several days of bright sunny weather. Throughout the whole southwestern and southern sections where ranching is predominant the storm spread, rain and sleet.

'Phone Lines Down

Telephone communication was broken by loss of about 50 poles around Irricana and Strathmore, while Canadian National Telegraph lines were broken by poles breaking around Rochford. The Canadian Pacific Telegraph Company lost poles in northern parts of the province as well as in the Gleichen district in the southeast.

Traffic, both auto and street car, was brought to a halt in Calgary before midnight and through snow plows and sweepers of the street railway were kept working the whole night to re-establish service This morning automobiles were stranded at many points in this city.

Big Motor Parade Is Being Planned

The automobile dealers at a meeting on Tuesday completed final arrangements for a monster motor parade of 1932 models passenger automobiles and trucks to be held on Saturday afternoon, April 30, at 2.30 o'clock, starting from Confederation Square.

All the dealers will co-operate in making this a most successful event. The week following there will be a motor show in each of the individual sales rooms where citizens of the city and district may see the very latest in cars of every description, and it is a well known fact that never since the invention of the automombile has there been such improvements, conveniences and values in cars as are to be found this year.

WORK FOR CARPENTERS AROUND THE HOMES

Spring work around the home opens up many suggestions for improvements which collectively would afford considerable employment.

The front and rear lawn, even the garden invite the decorative effect of the lattice fence that is built as a background for a border of flowers. It may be only a strip across part of the property.

Perhaps it is a pergola, a garden seat or other graceful adornment that adds beauty and enhances the intimate domestic atmosphere of an outdoor spot which the family will use through the long days and evenings of summer.

These fences and other garden details can be built in many attractive designs and at small cost. Any carpenter will be glad to tell you how many 2 x 4 inch posts, how much 1 x 6 inch base boards and 1 x 2 inch and 1 x 4 inch strips will be needed for such a job.

And it should make a few days work. That will be your contribution of employment. An honest, helpful job for some man.

If you have wanted a pergola or garden seat, let some carpenter build it now. Plant roses to climb over it, and if you don't know roses, ask some one who does.

How about flower boxes for the verandah and windows?

Perhaps the verandah posts are shaky or the floor needs new planking.

The citizen who starts work of this kind may encourage his neighbour to do likewise. And it will all help in the community effort to "give-a-man-a-job."

Telephone, 571, Hugh Robertson at the government employment office.

WINDSOR BOYS JUMP OFF RAFT DROWN IN RIVER

Lad Sinks in Trying for Shore as Swift Waters Loom Up.

PAL GOES TO AID.

Three Companions Manoeuvre Logs to Safety But Help is Too Late.

WINDSOR, April 21.—Two Windsor schoolboys were drowned at 7 o'clock last night while playing on a raft in the Detroit River, opposite Cadwell's gravel dock at the foot of Church Street. Three other boys on the same raft survived the tragedy by paddling their frail craft to the shore.

The body of one of the victims, Jack Reverley, 9 years old, of the Alvin Apartments, West Chatham Street, was recovered at 9 o'clock by police twenty feet from the place where he had drowned in thirty-five feet of water. The body of the other boy, James Brignall, 11, of 423 Albert Street, has not been found.

The survivors, Theodore McGinnis, 11, of 315 Windsor Avenue, and his companion, Gale Hastings, 9, of 732 Assumption Street, told police that Jack drowned trying to save his playmate, "Jimmie."

Lad Became Scared.

"Our raft was drifting out into the river," said Theodore. "Jimmie got scared, and he dived off, trying to swim to shore, although I don't believe he could swim. Jack then reached out his hand to Jimmie trying to pull him back on the raft, when he slipped, and both sank together.

"We had all we could do to paddle the raft to shore, and didn't think how serious it was until we got our raft on shore."

The boys then notified a citizen near the dock, and he called police. Immediately after getting the call, Sergeant Bert Hawksworth and a squad from the Windsor Police Department organized a dragging crew and started searching for the bodies.

YOUNG MOSLEM FOILS MARRIAGE OF HIS FATHER

Threatens to Cut Off Priest's Beard if He Performs Ceremony.

BRIDE, ENGLISHWOMAN.

Had Divorced Irish Policeman, Renounced Faith to Wed Islam Leader.

BOMBAY, April 21.—(AP)— The marriage of Shaukart Ali, 60 year old Mohammedan leader and Mrs. Elizabeth Ryan, divorced wife of an Irish police officer, was stopped at the last minute under dramatic circumstances today when Shaukart's son, Zahid Ahmed, threatened to cut off the priest's beard with a knife.

Shaukart Ali and his beautiful intended bride, who is a 25-year-old Englishwoman, were preparing to go to the altar when the Mohammedan priest refused to perform the ceremony, alleging that it was not in conformity with Islamic law.

Hardly had this episode occurred when Shaukart's son appeared with a knife and made his threat to cut off the priest's beard if he performed the ceremony. This would have been the greatest insult possible to any Mohammedan.

Trouble Over Divorce

Mrs. Ryan had renounced Christianity and embraced Islam in order to marry Shaukart, but Mohammedan clergy raised difficulties in connection with her divorce.

The whole Mohammedan community was thrown into consternation by today's events, but Shaukart, who is the best known Moslem leader in India, insisted he would marry the girl even if the authorities forced him to leave India.

"I will live in a foreign land," but I won't renounce my love for the girl," declared the colossus-like Shaukart who weighs over 300 pounds, while his intended English bride laid her head on his shoulder.

Takes Over Hydro Inquiry

Mr. Justice Orde of the Supreme Court of Ontario, photographed as he took over the investigation of Hydro affairs which Mr. Justice Middleton was compelled by ill-health to abandon.

Rome is To-day 2,685 Years Old

ROME, April 21. (AP). Rome was 2,685 years old to-day.

The ancient city of the Tiber, which has looked upon many kinds of celebrations during the nearly 27 centuries since Romulus built his village on the hills, was entertained to-day with a parade of the Fascism of Premier Mussolini.

Where the Caesars staged their triumphs and the Goths waved the brands of pillage in years long gone, thousands of Fascist boys and young men gathered for the Leva Fascista, or Fascist graduation ceremony.

Iron and steel plants in Japan are showing increasing activity.

URGES CONTROL BE CENTRALIZED FOR C.P. AND C.N.

Hackett Sees Saving of $80,000,000 Yearly if Plan Adopted.

SUGGESTS SPECIAL TAX.

Senate Continues Study of Plan for Dominion Control of Radium.

OTTAWA, April 21 (C.P.)—Centralized control of the Canadian National and Canadian Pacific Railways as a temporary solution to "the problem surpassing all others in perplexity and peril." was urged in the House of Commons yesterday by John Hackett, Cons., Stanstead. Elimination of waste and duplication, possible only under pooled control, would save the two roads about $80,000,000 a year.

Canada's two transcontinental roads must remain separate entities, said Mr. Hackett. But as a temporary and conservatory measure, until a permanent solution to the railway problem was evolved, a central board of control should operate the two system as one. Duplicating freight and passenger services might be eliminated, overhead charges reduced and a general saving of 25 per cent on operating costs made.

C. N. Stamp Tax

As an object lesson to Canadians and to impress upon them the vast sums of money that must be raised every year for the Government-operated system, Mr. Hackett suggested a special "Canadian National Stamp Tax". It would be payable on every retail purchase except food and might be set at one-half of one per cent. The financial doom of Canada was conceded, he said, if the practice continued of adding millions of dollars to the national debt each year.

While the House proceeded with the budget debate, the senate continued with Senator A. D. McRae's proposal for Dominion control of radium production and distribution. Senator F. L. Schaffner suggested the establishment of cancer clinics with both Dominion and Provincial Governments cooperating. This would combine government control of radium and a system of expert treatment of cancer.

The Dominion may be trusted to safeguard Canadian rights in connection with the St. Lawrence waterways development, said Hon. Alfred Duranleau, Minister of Marine, speaking in the budget debate. A tendency existed in some quarters, he said, to turn the scheme into a political football and "strange voices and strange arguments are heard, particularly in Quebec."

Always on Guard

"The government," proceeded the marine minister, "never will relax its vigilence over the safeguarding of Canadian rights and interests. No matter whether those interests may be found in Quebec, Ontario, Montreal or the head of the lakes."

Percy C. Davies, who was elected as a Conservative in the Athabaska, Alta., by election, was introduced to the house by Premier R. B. Bennett and Hon. Hugh Guthrie Minister of Justice. He took his seat as the youngest member of the house.

Others taking part in the budget debate were Hon. Fernand Rinfret, Lib., St. James and G. G. Coote, U.F.A., MacLeod.

COUNTY ROADS IN FAIR SHAPE

Small Amount of Labor and Expense Will Condition Roads.

GRADERS ARE BUSY.

County Road Superintendent A. E. Chambers who has recently undertaken an inspection of most of the roads under his jurisdiction, states that generally speaking the county roads are in a satisfactory condition and a small amount of labour and expense will put them all in excellent condition.

Sections of the Buckhorn road, were found by the superintendent to be in poor shape but he has since completed gravelling and grading where needed and the road is now in comparatively good condition.

At the present time grading and resurfacing is also being undertaken out on the flat road in Otonabee Township, while over the entire county roads system graders are now working daily.

INQUIRY GROUP STARTS TRIP INTO MANCHURIA

TOKYO, April 21.—(A.P.)— The League of Nations Enquiry Commission began its journey into Manchuria, scene of its most important labors, to-day.

The section under the Earl of Lytton, including Henri Claudel French member and Dr. Albert Schnee of Germany, accompanied by Dr. Wellington Koo, Chinese representative, arrived at Dairen on a Chinese cruiser and a Japanese destroyer last night and entrained for Mukden this afternoon.

General McCoy and Signor Alovandri, U.S. and Italian members, left Shanhaikwan on a special train over the Shanhaikwan-Mukden railway this morning for Mukden, and stopped at Chinchow on the way.

Most popular Soup IN ALL THE WORLD

CAMPBELL'S Tomato Soup has been constantly growing in popularity for 33 years. Only unusual quality could earn such outstanding preference.

The quality, the flavor, the unusual excellence of Campbell's Tomato Soup are recognized everywhere. The rich juices and wholesome meaty parts of luscious, sun-ripened Canadian tomatoes form the basis for this finest of all soups. It is blended with creamery butter and deftly seasoned according to the exclusive Campbell's recipe. In flavor, in color, it is irresistible. The favorite soup of Canada and of the whole world. Serve it today and often.

CAMPBELL SOUP COMPANY LTD
NEW TORONTO CANADA

21 KINDS TO CHOOSE FROM

Bean, Beef, Bouillon, Celery, Chicken, Chicken with Rice, Chicken-Gumbo, Clam-Chowder, Consommé, Julienne, Mock Turtle, Mulligatawny, Mutton, Ox Tail, Pea, Pepper Pot, Printaniere, Tomato, Tomato-Okra, Vegetable, Vegetable-Beef, Vermicelli-Tomato

12c A CAN
including "Chicken with Rice"

MADE IN CANADA

LOOK FOR THE RED-AND-WHITE LABEL

TILLEY FILES LOST LETTERS OWNED BY AIRD

Documents Amplify White's Testimony Given on Madawaska Deal.

O'BRIEN TESTIFIES.

Reviews Early Negotiations to Secure Contract From Hydro.

TORONTO, April 21 (C.P.). — Hon. G. Howard Ferguson, Canada's High Commissioner to London, and former Premier of Ontario, will be on the witness stand to-day to give evidence before the Orde Commission pertaining to the payment of $50,000 to John Aird, Jr., by the Ontario Hydro-Electric Commission.

Out of the "garbage" came the missing Aird file yesterday to feature the closing minutes of Mr. Justice Orde's second day of Royal Commission inquiry into the Hydro-Madawaska matter, and to illustrate, to some extent, the sworn story of Peter White, K.C., the active "P.W." of the Kerry letters, as to how and when he became allied with the Aird-Millard interests in their attempted promotion of a Madawaska development with subsequent sale of power to the Hydro Commission.

Re-appearance of this file from the ash can, where its owner said it had been dumped, was quietly effected, and caused little tongue-wagging in comparison with the buzz of wonder and speculation that course throughout the Province when word flashed from the opening-day proceedings of the original Middleton inquiry that they were "hopelessly lost."

Produced By Mr. Tilley

Announcement of their recovery was issued by W. N. Tilley, K.C., Commission Counsel, with the assurance that more would be heard about them later. Neither G. M. Huycke, counsel to John Aird Jr., who turned them over to Mr. Tilley "some time ago, a few hours after they came into my possession," nor Mr. Tilley would discuss the situation following adjournment of the sitting.

"I want to announce," declared Mr. Tilley, "that I intend to submit this file of papers. They were known more familiarly as the 'Aird file,' and it might be advisable to refer to them that way from now on."

Letter Entered as Evidence

Everywhere the inquiring press pricked up its ears, but there was no comment as to the significance of the recovered documents until a point in the examination of Mr White was reached where Commission Counsel proposed to enter from

(Turn to Page 3 Please)

Amoy Is Evacuated As Reds Approach

AMOY, China, April 21 (C.P.).—The evacuation of this treaty port was begun by the Government forces to-day in anticipation of its capture any hour by the Communists under General Sun, who has routed the Government troops in city after city along his march.

The British cruiser Devonshire was standing by to protect British inhabitants, among whom are a number of women and children.

EXCHANGE PROBE NEARS CLIMAX

Largest of Short Sellers Summoned—Names to be Revealed.

RECORDS TO BE EXPOSED.

WASHINGTON, April 21. (C.P.) Built up to a swift climax by the sudden summoning of a score of brokers, the U.S. Senate's stock market investigation re-opened today in an atmosphere charged with expectancy, and with the prospect that names of many big short sellers would be published at last.

Richard Whitney, president of the Exchange, was recalled once more to testify but interest centred on the prominent New York and Chicago brokers subpoenaed before the committee with the books and records of their short accounts. They were to testify after him.

Committee agents had separated from the list of 24,000 short sales submitted by Whitney, 350 of the larger short accounts, involving 2,500 shares or more. From this list of big traders, they selected the names of the brokers who were subpoenaed yesterday in a sudden raid on Wall Street.

Only 350 Called

Though the entire list of short traders has been withheld, William A. Gray, committee counsel, said the 350 names would be made public to-day, if Chairman Norbeck consented. The list is a full record of short accounts on the books of the exchange members at the close of business April 8. It gives the names of the brokers and the clients, for whom the accounts are maintained.

Among the brokers subpoenaed were: White, Weld and Co.; Hornblower and Weeks; Faroll Bros., Thomson and McKinnon; L. Kaiser and Co. Stein, Alstrin and Co.; W E Hutton and Co.; H. Content and Co., Ettinger and Brand, and Laird, Bissell and Meeds.

Harry Content, of H. Content and Co., who has been active in the market for years and whose name has been connected with big market operations, was personally subpoenaed, with the books of his firm. The other subpoenaees were issued against the firms and their records.

More than 120.00 artisans are constructing buildings in 10.000 cities, towns and villages in Great Britain.

EUROPEAN TRIO MEET STIMSON

Sir George Perley Backs Simon's Plan for Qualitative Disarmament.

AID WORLD CONFIDENCE.

GENEVA, April 21. —(AP)— The heads of the governments of the three great European powers, Prime Minister Ramsay MacDonald of Great Britain, Premier Andre Tardieu of France, and Chancellor Heinrich Bruening of Germany, met with Secretary of State Henry L. Stimson today in a private conference at Mr. Stimson's villa a mile outside Geneva.

Secretary of State Stimson called for Mr. MacDonald at the latter's hotel shortly after he and Premier Tardieu arrived on the train from Paris.

Immediately after the British and French premier arrived a bustle of preparation began for the conferences of the officials of the four powers.

In the meantime the disarmament conference resumed its debate on the resolution for "qualitative" disarmament presented yesterday by Sir John Simon, British Secretary of Foreign Affairs.

Sir George Perley, head of the Canadian delegation, supported the Simon resolution warmly, declaring that the abolition of offensive weapons would increase confidence throughout the world, which would be the best guarantee of peace.

ONTARIO GRAIN.

TORONTO, April 21.—Wheat, 52c to 54c; barley, 35c to 40c; oats, 27c to 30c; rye, 45c; buckwheat, 45c; corn, 36c to 40c.

McLAREN'S INVINCIBLE QUICK PUDDINGS

Healthful, nourishing, desserts. Several flavors. The chocolate pudding is a great children's favorite. 5c

LOBLAW GROCETERIAS Co. Limited

103 Stores in Ontario — SELF SERVE CASH — CASH & CARRY CARRIE — NO WAITING

SPECIALS FOR WEEK OF APRIL 21st TO 27th

RIDEAU Cream or Pimento CHEESE 2 ½-lb. Pkgs. 29c

MONARCH FLOUR 7-lb. Bag 23c

SPECIAL — Come Early for this EASIFIRST or DOMESTIC SHORTENING 1-lb Carton 9c

PEARL WHITE NAPTHA SOAP Cake 4c

NESTLE'S EVAPORATED MILK Baby Tin 6c

Featuring SHIRRIFF'S Products

Strawberry Marmalade. 12-oz. jar 24c
Good Morning Marmalade. 16-oz. jar 24c
Pineapple Marmalade. 12-oz. jar 24c
Orange Marmalade. 16-oz. jar 23c
Tomato Marmalade. 16-oz. jar 24c
Country Gentleman Marmalade. 16-oz. jar 24c
Grape Jelly. 12-oz. jar 24c
Crabapple Jelly. 12-oz. jar 24c

You Can Buy BETTER Tea for LESS Money . . . at LOBLAW'S
Note the New, Attractively
LOW PRICES on Loblaw's "Balance Blended" Teas

Red Label Tea ¼-lb. Pkg. 33c
Blue Label ¼-lb. Pkg. 24c
Brown Label ¼-lb. Pkg. 20c
Trumpet Black Tea ½-lb. Pkg. 31c

TOMATO JUICE AYLMER BRAND Fancy Quality No 1 Size Tin 11c
CHEESE INGERSOLL Cream or Pimento—"Spreads like Butter" Medium Size Package 11c
CAKE MIXTURE EGG-O-BRAND Chocolate, Vanilla and Spice — "Add Water Only" ..... Package 23c
CATSUP AYLMER BRAND Green Label—Home-made Style— 12-oz. Bottle 14c
FLOOR WAX CASTLE BRAND Excellent Value 1-lb. Tin 23c
MAGIC WHITE JAVEL WATER The Bleacher ..... Bottle 9c

SPECIAL—Wet Pack Shrimps Delicious Appetizing Exceptional Value !! Medium Size Tin 17c

SPECIAL—QUAKER CRACKELS 2 pkgs. 21c

SPECIAL—Libby's SAUER KRAUT 3 No. 2½ Size Tins 25c

Your Family and Guests Approve of HIGH PARK COFFEE "Coffee Perfection" ALWAYS FRESH IN THE NEW VACUUM TINS— 1 lb. Tin 49c

SPECIAL—Soaks Clothes Whiter RINSO Medium Size Pkg. 7½c Large Size Pkg. 19c

SPECIAL— BEEHIVE Corn SYRUP 2-lb. Tin 14c 5-lb. Pail 31c

VALUE
15% OFF THE PRICE YOU USUALLY PAY
Greater economy than ever in this famous mayonnaise. Saves money, time, trouble.
HS-32
EXTRAORDINARY
HELLMANN'S MAYONNAISE

QUICK PRINTING SERVICE Modern Plant

BEST GRADE MILK FOR CHEESE MAKING IS NECESSARY STATES GOVERNMENT DAIRY DIRECTOR

Cheesemakers Hold Association Meeting at Campbellford on Wednesday.

G. H. BARR IS SPEAKER.

Cleanliness in Cans and Tanks Aso Stressed—Different Flavors.

CAMPBELLFORD, April 21 (Examiner Staff Correspondence). — "We have been trained all wrong. The patrons have got it into their heads that any kind of milk is good enough for the cheese factory, and only the city trade demands the best," declared George H. Barr, Director of Dairying in the Department of Agriculture, Toronto, speaking yesterday at the organization meeting of the Campbellford Cheesemakers' Association. Mr. Barr put up a strong plea for the strictest cleanliness in the handling of milk and the proper cleaning of milk utensils and urged the installation of steaming systems at the cheese factories.

"There was one thing that should be kept in mind," the speaker said, "and that was to profit by last year's mistakes. And one of these has been unnecessary losses in the cheese business. He estimated roughly that 18 million pounds more butter had been made in 1931 over the previous year, this milk having been diverted from the cheese industry. This meant a loss of two cents on the pound to the producer, which approximately meant a loss in cash of $208 000. In Ontario last year 76,436,800 pounds of butter over the previous year had been made, about 1-3 of which had been second grade. Every pound of milk of this had meant a loss to the producer of about two and a half cents or approximately $551,520. And we make finer cheese than butter in Ontario," he declared.

And in the cheese trade Mr. Barr stated that last year there had been 44,302 boxes of second grade cheese which meant a loss to the producer of about $44 302, figuring at a cent a pound between grades.

Lost Through Carelessness.

"We lost this in the Province through carelessness and indifference, yet we talk of hard times," said the speaker. One of the causes of this loss was a cheese defect known as "not clean flavor," and this, he stated, was nothing more than dirt. This defect had been noted in graders' reports last year 1,080 times, which showed the seriousness of the situation. Slightly rancid flavors had been mentioned 793 times in reports for the same season.

For the past 30 years Mr. Barr stated that he had urged the need of a bacterioligist to look over the cheese situation in the Province, and last year Donald Shutt had been given the post. "And one thing he got," said the speaker, "he found that he could select milk at the stands and tell if the right or wrong bugs were in it." The result had been that he could tell that the wrong milk came from dirty and rusty cans. And 2,500 of these cans had been examined. The process of elimination had been tried through the steaming system, and this had proved satisfactory.

It had revealed, however, that many cans are not properly made or the seams sealed up. "Mr. Shutt has proven to us that when the cans are in good shape we get good cheese," he said. Out of 8 factories with 100 per cent. making, 77 per cent. of the milk had been first grade, while out of another batch of 22 factories with pickouts only 15 per cent. had registered first grades. "It shows that the patrons of this country have some responsibility in the making of first grade cheese," Mr. Barr stated. "It is up to us all to clean the can situation up and to have the cans properly soldered and kept clean and eliminate rancid flavors," he said.

Fruity flavors, Mr. Barr stated, were due to decayed whey, and urged that the makers, at the first sign of this, should clean out all their pipes, tanks and ejectors. The matter of acidity was a maker's defect, and was caused by the taking in of over-ripe milk and the using of too much starter. This should be cleaned up at once, he declared.

Refuse To Take Milk.

It was up to the makers to refuse to take in the wrong kind of milk, the speaker said. Mechanical defects would have to be cut out, for this was not the fault of the patron. The first thing the maker must do was to be careful of rancid flavors and then to be more careful in the method of making cheese. This year he said the Department was going to score the work on special cards and to get a certificate in 1933; a maker would not only have to get 93 per cent. first grades but would have to register a score on the card of 93. In the case of a second-class certificate the same system would apply, only with an 88 per cent. mark. And then, the man who keeps himself and his factory clean this year would get credit for it, no matter what condition the building was in. It had to be clean.

Speaking on the position of the patrons, Mr. Barr said that a new regulation would soon be in force that any patron who had unclean milking machines, utensils or an unsanitary farm, will be warned by the inspector to alter it, 30 days being allowed for this. In default a letter will be written him from the Minister, warning him that no milk will be allowed to leave the farm until the condition is improved to the satisfaction of the inspector.

Trade Competition.

The greatest competitor Canadian cheese had on the Old Country market was the New Zealand trade, Mr. Barr said, and at the present time Canadian cheese interests could not afford to step back with the New Zealand trade gradually creeping up to us. The objective this year, he said, was 97 per cent. first grades.

The president, W. V. Drewry, of Warkworth, spoke of the need for a closer co-operation between the makers and patrons, pointing out that much had been accomplished last year through the factory meetings, and saying that this season more meetings than last would be held at factories. Prospects for the cheese industry this year he thought to be good.

J. A. Murray, group instructor, stressed the need of the proper sterilization of all utensils, and urged that steaming systems, as a means of elimination of bad flavors, be installed at all factories. Although the Campbellford group was down last year on percentage it had stood sixth in average score, which he thought to be a very creditable showing.

TILLEY FILES

(Continued from Page 1)

the file as evidence a letter written by Mr. White to John Aird Jr., from Petawawa, and where Mr. White ejaculated:

"Perhaps that's the mystery letter."

Mr. Tilley dryly observed that from its appearance—the manner in which it had been tagged—it seemed to have been "singled out for some special recognition"—possibly photostatic purposes.

"I don't know," smiled Mr. White from the witness-box, "whether that is the one for which I was invited to pay money."

Offers To Sell Reported.

In view of widely-circulated claims that newspapers and individuals have been approached, over a period of the last six weeks by unknown persons, with offers to sell purported copies of the missing documents, the press's heart beat a bit faster at P. W.'s admission, but nothing further came of the incident.

Testifying emphatically that his sole mission in approaching Premier Ferguson for Aird-Millard had been to get the Government's authority for expropriation and flooding activities on the Madawaska in the event of their completing a contract with Hydro, and that Mr. Ferguson had told him that any question of a contract had to be taken up with the Hydro Commission, and the Hydro Commission only. Mr. White finished a day of lengthy evidence that was begun and given over almost entirely to J. Ambrose O'Brien, head of the O'Brien interests which ultimately sold the Madawaska power sites to Hydro for $1,800,000.

Information Brought Out

Out of the O'Brien story—a story part testimony and part reading of letters that had passed between him and John Aird Jr. over the course of their dealings—came the following information:

1. That Sir John Aird went to Ottawa to see him and plead patience at a time when the O'Brien interests were losing patience with the seeming failure of young Aird to make any headway in his dickering with Hydro.

2. That C. Alfred Maguire, now Vice-Chairman of the Hydro Comcission, was "exceptionally in favor of" the Aird-Millard project and "doing everything possible to hurry matters up."

3. That the understanding of the O'Brien interests with Hydro was that Hydro was "to take care of John Aird Jr." in the event of Hydro's purchase of the Madawaska propertes," and that such an understanding had obtained "all the way through."

GUST OF WRATH

(Continued from Page One.)

left the stand and sat by her husband and her mother, Mrs. Granville Fortescue, another of the accused. With Massie's arms around her she sobbed:

"They are trying to say I don't love you. Everybody knows I love you!"

Tells Of Attack

Under the gentle questioning of Clarence Darrow, chief of defence counsel, Mrs. Massie had testified to many details of the attack and subsequent events bearing on the asserted insanity of Massie at the time he faced Kahahawai with drawn pistol and supposedly heard the native admit taking part in the attack.

Mrs. Massie had acknowledged hearing rumors about herself and husband after a jury had disagreed as to the guilt of the five men she had accused. She said she had heard reports that a naval officer was her attacker; that Massie was getting a divorce, and that it was Massie instead of Kahahawai who had broken her jaw.

With Mrs. Massie's story ending the defense's case, the prosecution's rebuttal was in order today. Kelley announced Dr. Paul Bowers, Los Angeles alienist, would arrive during the day to testify for the prosecution regarding the insanity plea in Massie's behalf. He declined to say when Dr. Bowers would take the stand, but expressed the belief the trial would end tomorrow.

"We are through," Darrow said last night with respect to the defense's side of the case.

"I'm pretty well satisfied," he added with a tired smile. Already the defense has begun preparing its summary to the jury.

Afternoon Tea Is Delightful Event

CAMPBELLFORD, April 21 (Examiner Staff Correspondence). — The afternoon tea sponsored by the Willing Workers of Christ Church, Campbellford, and held on Tuesday afternoon at the Clifton Tea Rooms, proved a great success. A large number attended to spend a social hour, partake of delightful refreshments, and be entertained by a delightful program. A goodly sum was realized from the proceeds.

The guests were received by Mrs. Fred Linton, president of the organization, and Mrs. C. W. Smith, hostess. The program included: Recitation by Miss Lilian Hay, with piano accompaniment; vocal solo, Master Helen McDonald; reading, Master Donald Lloyd; vocal solo, Miss H. Bonnycastle; violin and piano duet, Paul and Frank O'Sullivan; Miss G. Maynard accompanied the artists.

Loussiemouth, Scotland, has rented its Town Hall, used during the week as a motion-picture theatre, to the United Freed Church for services every Sunday.

FINE SOCIAL GIVEN BY MISSION CIRCLE

St. Andrew's Organization at Campbellford Presents Delightful Program.

CAMPBELLFORD, April 21 (By Examiner Staff Correspondent).—A very successful entertainment was staged on Tuesday evening in the hall of St. Andrew's Presbyterian Church by the Young Ladies' Mission Circle. The hall was filled to capacity and heartily applauded the fine program that was given. The Rev. J. C. Robinson was the chairman for the evening.

The program included: "O Canada," the audience; instrumental, violin and piano, Mr. and Mrs. Melvin Booth; vocal solo, Albert Gifford; recitation, J. D. McEachern; vocal solo, Elmer Jordan; "Aunt Het," Mrs. Roy McGee; vocal duet, Miss Hazel Atkinson and John Storie; recitation, Miss Lillian Hay; vocal solo, Mrs. F. DeCarrol; instrumental, Mr. and Mrs. Melvin Booth.

The accompanists for the evening were Mrs. C. J. Windrim, Mrs. C. J. Robinson and Mrs. John Storie. Refreshments were served by the girls of the Mission Circle.

LAWS IS GIVEN 6 MONTHS TERM

Sentenced in Campbellford Court for Abduction of 15 Year Od Girl.

PLEADS NOT GUILTY.

CAMPBELLFORD, April 21 (By Examiner Staff Correspondent). — Pleading not guilty to a charge of unlawfully taking from her legal guardians, a 15-year-old girl without their consent, Jack Laws, 25, of Campbellford appeared before Magistrate G. A. Payne in Campbellford Police Court yesterday afternoon and was sentenced to a term of six months in Cobourg goal. The charge was laid under Section 315 of the Criminal Code, Col. F. G. Boggs, K.C., Crown Attorney, handling the prosecution. N. Alex MacColl represented the defendant. The case was heard in camera on the order of the magistrate.

The warrant for the arrest of Laws was issued by Chief G. C. Bromley of Campbellford on complaint of the girl's parents when it was found she was missing. Laws was located by Toronto police in that city and brought to Campbellford for trial, coming before Magistrate Payne on April 16, when the case was adjourned until yesterday, bail being set at $3,200. The date for the act was set as April 11, Laws being apprehended by Toronto police on April 14.

UNITED CHURCH TRANSFER LIST

Group is Sanctioned by Committee Under Moderator Dr. E. H. Oliver.

11 SUPERANNUATIONS.

TORONTO, April 21 (C.P.). — Transfer Committee of the United Church of Canada, meeting here with Moderator Dr. Edmund H. Oliver presiding, sanctioned the following transfers of ministers between Conferences:

Superannuated — Selby Jefferson, London Conference to Toronto Conference; E. R. Kelly, Montreal and Ottawa to Bay of Quinte; A. J. Mann, Toronto to Hamilton; W. R. Seeley, Saskatchewan to British Columbia; William Walker, London to Hamilton.

Candidates — H. W. Ingils, Hamilton to Alberta. L. C. Lawson, Montreal and Ottawa to Hamilton; L. H. Sanders, Bay of Quinte to Saskatchewan.

Ministers — A. Armstrong, Saskatchewan to Bay of Quinte; S. Balla, Manitoba to Saskatchewan; J. R. Bick, Bay of Quinte to Toronto; L. R. Bouchard, Saskatchewan to Manitoba; G. J. Crabbe, British Columbia to Bay of Quinte; H. G. Crozier, London to Bay of Quinte; W. J. Davis, Toronto to Saskatchewan; J. K. Gordon, Manitoba to Montreal and Ottawa; A. I. Heinonen, Manitoba to Toronto; C. H. Huestis, British Columbia to Alberta; C. H. Johnson, Newfoundland to Maritimes; C. F. Logan, Montreal and Ottawa to Hamilton; F. J. Maxwell, Bay of Quinte to Toronto; J. A. Millar, Alberta to Hamilton; W. J. Moores, Alberta to London; D. McTavish, London to Bay of Quinte; R. L. McTavish, Saskatchewan to Bay of Quinte; J. J. Oke, Montreal and Ottawa to London; R. Paton, Saskatchewan to Alberta; W. Rankham, Toronto to Bay of Quinte; A. D. Robb, Toronto to Bay of Quinte; G. A. Sisco, Bay of Quinte to London; E. G. Smith, Manitoba to Toronto; G. W. Smith, Saskatchewan to Montreal and Ottawa W. D. Spence, Hamilton to Montreal and Ottawa; H. Sainton, Bay of Quinte to London; W. H Stevenson, British Columbia to Alberta; G. G. Webber, Alberta to British Columbia; T. Whitebeans, London to Montreal and Ottawa.

£500,000 FOR THEATRE

Leicester Square theatre, London, has been acquired for £500,000 by a new company, of which Lieut.-Col. Sir Walter Gibbons will be chairman, and Mr. C. J. Donada, who controls 25 cinemas, managing director.

CHEAP EGGS IN DEVON

Eggs were sold at Tiverton (Devon) market recently at 8d. a dozen, the lowest price for eighteen years.

WALTER HUMPHRIES OF ASPHODEL SUFFERS $10000 PROPERTY LOSS

Residence and Outbuildings Destroyed by Fire in Early Hours This Morning.

Several Fires in District.

(Examiner Correspondence)

WESTWOOD, April 21. — Walter Humphries of Asphodel township suffered $10,000 loss from fire shortly after midnight this morning when his house, and adjoining woodshed and garage was totally destroyed. It is believed that the blaze started in the summer kitchen where the family had been boiling sap during the day. The occupants escaped from the residence uninjured but the furnishings including personal clothing was lost. The loss is partially covered by insurance.

GARAGE DESTROYED

(By Examiner Staff Correspondent)

CAMPBELLFORD, April 21.— A grass fire which got out of control destroyed the garage of Ernest Collard of Campbellford and a sedan car which was housed in it late yesterday afternoon. The loss is estimated at over $600. The fire was first noticed by Mr. Collard who was in his house, which is situated on the hill side. The local fire brigade immediately responded to the alarm and augmented by a number of citizens made every effort to extinguish the blaze but failed. They were unable to move the car from the garage, the brakes locking.

PROPERTY DAMAGE

(Examiner Correspondence)

HASTINGS, April 21.—Much excitement was caused in the village on Tuesday evening when it was learned that Ralph McConnell's home was on fire.

The house rented by Mr. McConnell formerly belong to Mrs. Fred Hubbs for years. Mrs. Hubbs vacated it last spring before her departure to Toronto to reside.

Although badly damaged on the east side, and roof, the rest of the house was saved besides all the furniture which was removed. The villagers and fire brigade gave assistance as soon as the alarm was given.

FIRE DESTROYS HOME

COBOURG, April 21.—The home of Mr. and Mrs. Robert Morton, Burnham Road, was destroyed by fire early yesterday, the occupants and their six children escaping in their nightclothes a few moments before the roof fell in. The damage is estimated at $8,000, partly covered by insurance. The fire was discovered by the eldest daughter, Muriel, who heard a noise in the kitchen and aroused her father. Virtually nothing was saved. The Cobourg firemen were quickly on the spot, but could do nothing to save the house. They did succeed in keeping the flames from reaching the big barns near the residence. The house was of brick and had been built fifty-six years ago.

GREATER ECONOMY in SALADS

15% OFF THE PRICE YOU USUALLY PAY

Always smooth—fresh—delicious. Try Hellmann's Sandwich Spread and Thousand Island Dressing, too. H3-32

After long agitation, Sunday games are to be permitted in the parks of Redcar, England.

No woman ever had a lovelier figure

But her skin, Tragic!

By Julia Foster*

A few words of expert advice would have kept her complexion worthy of so divine a form.

YOU can be spared an unsightly skin. It's all so easy. The advice of beauty experts is given you here.

Simply, twice a day, apply to face and throat a generous lather of Palmolive Soap and warm water. Work well into the pores with your hands. Then rinse thoroughly with warm water and finish with a cold rinse. *Hot* water should *never* touch your face. After this, in the morning, your make-up. At night, if your skin is dry, follow with oil or tissue cream.

*Julia Foster has interviewed over 2,000 beauty experts in the past two years. Her information on beauty subjects is authentic. It deserves your careful reading.

PALMOLIVE

KEEP THAT SCHOOLGIRL COMPLEXION

2207

House-Cleaning WEEK....AT DOMINION STORES LIMITED

~WHERE QUALITY COUNTS

We appreciate the fact that Housecleaning is not a pleasant task, but a good supply of the right kind of aids will help immensely. You'll find everything you need for the job at your conveniently located "Dominion," and many of them on "Special," too.

Special Values Effective April 21, 22, 23

It's Cheaper Today the Dominion Stores' Way

BULK SOAP CHIPS 4 lbs. 25c

OXYDOL 2 LGE. PKGS. 35c — FOR LAUNDRY, KITCHEN AND GENERAL HOUSEHOLD PURPOSES. A LITTLE GOES A LONG WAY

NEW CHEESE MILD FLAVORED ..... LB. 17c
PRINCESS FLAKES..... LGE. PKG. 19c
DOMINO COFFEE.... 1-LB. PKG. 29c

23 Piece CHINA TEA SET $1.29

P & G SOAP 10 Bars 35c

VELVEETA CHEESE ½-LB. PKG. SMOOTH AND CREAMY 15c

GOOD QUALITY PEAS, CORN TOMATOES NO. 2 TIN 6 for 45c

GOOD STRONG BROOMS REG. 39c SPECIAL EACH 25c

CLASSIC CLEANSER 2 TINS 13c

FRESH DATE CAKES TASTY 2 FOR 25c

YOU CAN TRUST LUX 3 SMALL PKGS. 25c

Pastry Flour - - 24 lb. sack 49c Bread Flour - - - 98 lb $2.49
Chocolate Marshmallow Biscuits, reg. 19c - - - - - - - 2 lbs. 25c
White Beans (hand-picked) - - - - - - - - - - 10 lbs. 25c
Pure Lard (while they last) - - - - - - - - 20 lb. tub $1.69

Items that will make your housecleaning tasks lighter:

OH BOY HAND CLEANER.....3 Tins 25c
HANDY OR STAR AMMONIA POWDER .....4 Pkgs. 25c
HAWES LEMON OIL ..... Bot. 23c
PERFECTION FLOOR WAX .....1-lb. Tin 25c
15-FT. CLOTHES LINES ..... Each 15c
STRONG CLOTHES PINS .....3 Doz. 10c
AND ALL THE WELL-KNOWN CLEANERS AND POLISHES AT OUR REGULAR LOW PRICES.

TASTY BREAD FULL 24-OZ. 6c
THE LOAF THAT REALLY SATISFIES

BULK MACARONI ..... 2 lbs. 13c
SHIRRIFF'S ORANGE MARMALADE....1-lb. Jar. 23c

TEAS
THAT PLEASE YOU—A BLEND FOR EVERY TASTE AND A PRICE FOR EVERY PURSE
RED PACKAGE ..... lb. 39c
DOMINO ..... lb 47c
RICHMELLO ..... lb. 55c
GOLDEN TIP ..... lb. 75c

Fruits and Vegetables

Choice Tomatoes - - - - 2 lbs. 29c
Large Head Lettuce - - - 2 heads 25c
Large Crisp Celery - - - - bunch 25c
Fresh Crisp Spinach - - - 2 lbs. 25c
Choice Rhubarb - - - 2 bunches 17c
Good Size Oranges, - - - - doz 39c
Choice Lemons - - - - - - doz. 25c
Large Grape Fruit - - - - 4 for 25c
Large Pines (choice) - - - - - 23c

DOMINION STORES LIMITED

CANADA'S LARGEST RETAIL GROCERS

The Examiner

The Examiner is a member of the Audit Bureau of Circulation.
The Daily Examiner, published every lawful evening by The Peterborough Examiner, Limited. Office 416 George Street. $6.00 per year Delivered in City Out-of-town Subscribers by mail, $4.50 per year.
Member: Canadian Press, Limited; Audit Bureau of Circulation; Canadian Daily Newspapers Association.
Member: Ontario Associated Dailies. J. G. Vatcher manager Canada Permanent Building, Toronto.
Sole U.S. Advertising Representative: The Beckwith Special Agency Inc. New York, Chicago Philadelphia, Detroit, St. Louis, Kansas City, Atlanta San Francisco.
Advertising Rates on application
E. M. GLOVER, Managing Director.

PHONES: Editorial 1601. Business Office 1600. Private Branch Exchange to all Departments.

THURSDAY, APRIL 21, 1932

A COMMUNITY GARDEN.

The city of Stratford is planning a comprehensive community relief garden scheme that sounds decidedly promising and that might well be investigated by other Ontario municipalities.

The project includes the cultivating of a large tract of land and planting it in potatoes, which in the fall will be bagged and distributed later for relief purposes.

The work in this community garden will be done by men who are receiving relief from the municipal authorities, so that the plan would not only ensure a large supply of potatoes for distribution next winter, but what is more important, would provide relief recipients with an opportunity to earn the assistance they are given.

Many men who have been compelled by circumstances beyond their control to seek aid would undoubtedly like to feel that they are doing some useful work in return for the relief secured, and the community garden plan would undoubtedly be welcomed by them.

A NEW RELIEF PLAN.

There will be considerable interest in the reaction shown to the announcement that highway camps between North Bay and Pembroke are to remain open as a straight relief proposition, the man now employed there being given the chance to remain on the job for their board and $5 a month wages.

Those who do not accept will, of course, be allowed to leave, and it remains to be seen whether the new offer will succeed in inducing a worth-while proportion of the men to remain in camp.

If the choice is between a job under comfortable living and working conditions and good meals and drifting round the country like so many men are doing at present, it may be that many of the workers will decide that it would be wisdom to remain at work even at a nominal wage.

More probably, however, the majority will prefer to take a chance on securing employment elsewhere than to do highway construction work for their board and $5 a month.

It is entirely up to the men themselves.

Obviously the Government could not continue the arrangements under which the camps have been operated all winter, but it has decided to give the workers this option, and it will be interesting to note what comes of it.

MUNICIPAL INDEBTEDNESS.

Most interesting information showing the financial indebtedness of Canadian municipalities is supplied in the annual bulletin of the Dominion Bureau of Statistics dealing with the bonded indebtedness of urban and rural municipalities.

The figures are for 1930 and show a total of 4,207 municipalities throughout the Dominion, the bulletin pointing out that municipal governments possess borrowing powers which are more or less under the restriction of their respective provincial governments.

Like other governing bodies, says the report, they have used their powers in this connection somewhat freely, and owing to the economic stress of the present day, the statistics will be of interest.

One table in the report is especially worthy of note as it shows comparatively the increase in indebtedness from 1919 to 1930.

Similar to the case of the Federal and Provincial Governments, there has been a popular demand in the later years for improvements of public services, such as highways and other public works, and educational, charitable and social institutions, all of which involved heavy expenditures.

The figures show this, and also show that wages and the cost of materials following the war period were greatly increased, and as municipal revenue would not meet the charges of these new and improved services, debenture issues were generously resorted to.

As a result the total bonded indebtedness of Canadian municipalities increased from $701,118,230 in 1919 to $1,209,645,181 in 1930, while the indebtedness of Ontario municipalities jumped during the same period from $243,226,877 to $485,280,182.

A DISTURBING RECORD.

The monthly accident statistics issued by the Motor Vehicles Branch of the Ontario Department of Highways do not furnish any reason for thinking that Ontario motorists are developing a safety consciousness.

As a matter of fact the figures are discouraging.

The latest report, covering March, shows a total of 513 accidents during that month, an increase of 35 per cent. over the same month a year ago.

And March of this year was the stormiest and coldest of the winter, with motor traffic correspondingly lessened, and a falling off instead of a substantial increase might well have been expected.

A record of 29 people killed, 383 injured and property damage of $62,931, done in a month in which motoring was materially lessened because of weather conditions, is something that should give thoughtful persons some concern.

Pedestrians as usual suffered heavily—in fact, collisions with pedestrians comprised 28.1 per cent. of all accidents reported during the month and resulted in 48.3 per cent. of the fatalities.

As has been the case all winter, the majority of accidents occurred in cities and towns, and urban street intersections comprised the location of a large proportion of these mishaps.

Of the 14 pedestrians killed during the month seven were children and four were over 65 years of age; in other words, the victims were largely those too young or too old to be alert and active enough to save themselves from the motor menace.

Drivers with a sense of their responsibilities should realize the significance of these figures.

A comparison of the total accidents for the first three months of 1932 as compared with the same period last year also offers food for thought.

The first quarter of this year saw 1,703 accidents, as against 1,253 in January, February and March of 1931, while there were 90 people killed and 1,361 injured, as against 77 killed and 971 injured in the corresponding period of last year.

An increase of 36 per cent. in serious accidents, 14 per cent. in fatalities and 25 per cent. in the number of persons injured is certainly nothing about which to boast.

ON TAXING THE OTHER FELLOW.

It is with taxation, apparently, as with economy. Most of us favor it—for the other fellow. The average citizen, reasonably patriotic, and knowing that taxes are inevitable, has an extraordinary capacity for persuading himself that the best tax is some tax that taxes somebody else. There is the position of the farmers. Farmers, judging by the income tax returns, don't pay much of the income tax. Yet year after year we have the Canadian Council of Agriculture resolving that the income tax is the thing. And so, from a different angle, with the business man. This gentleman, who pays the income tax, is certain that it is fundamentally unsound; and we have Chambers of Commerce prolific in resolutions expounding upon its unsoundness. They want a good, efficient and "fair-to-everybody" tax that "won't hurt business," which means, of course, that it won't hurt some business man.

Then there's the class which wants to tax fortunes. Our Miss MacPhail, for example. Miss MacPhail, like most of the rest of us, has no fortune of her own. But the mere fact that this would deprive her of the satisfaction of saving the State (according to her belief) doesn't deter her at all. She would simply go after the other fellow's fortune.

* * * *

The Journal, quite frankly, likes Miss MacPhail. Frank, courageous, pointed, she is one of the best speakers in Parliament. But we wonder whether Miss MacPhail has really given much thought to this proposition of seizing fortunes. "Soak the Rich" is, we know, a grand soap-box slogan. But its great trouble, as a policy, is that one good soak can put your rich man and his fortune so completely out as to make a return engagement impossible.

In other words, if a Government once started confiscating fortunes, there would soon be no more fortunes to confiscate. The blessed things don't grow. Obviously, therefore, this plan of seizing fortunes and of "soaking the rich" would hardly work. It might be fine for one year, or for two, when the Government would have a grand spree with somebody else's money, but when all the fortunes had been spent, and all the rich had been soaked out of the ring, we should be in for a bad headache.

* * * *

There is something else. It is that great fortunes, even when inherited, are not always a bad thing. Let us take, for example, the Rockefeller fortune. Miss MacPhail, being a humanitarian and a student, knows about the Rockefeller Foundation. She knows what it is doing for education, in endowing universities, in striving for industrial and international peace, in fighting disease, in spreading social science, in scientific research. Knowing these things—and the Rockefeller Foundation is one of the great institutions of the world—is Miss MacPhail sure that it would have been better had the Government of the United States seized this fortune and used it up years ago building breakwaters in Maine and post offices at Pohunk, Illinois? And as with the Rockefeller Foundation, so with the Carnegie Foundation, so with the Duke fortune, the Eastman fortune, and so on and so forth.

Finally, and even granting that some curb should be placed on large fortunes, does Miss MacPhail think that this is the time to adjust the matter? When a patient is suffering from pneumonia a doctor does not put him on the operating table with an idea of curing some chronic ailment, any more than he risks a feeble patient in such a heroic adventure.

Take the case of Great Britain. Mr. MacDonald, who was a radical and a Socialist long before Miss MacPhail became a Progressive, threw all his hopes for the radical treatment of his patient overboard when he discovered that the Government was too enfeebled to withstand the shock of the major operations it had been his life-long hope to achieve.

Canada, like Britain, is not in a position just at present to experiment with too many economic cure-alls. It is always easy to show—on paper—how some scheme might bring Utopia, particularly if the scheme is going to be paid for by somebody else. We are all of us, more or less, for the "somebody else" business. Particularly when it involves paying. Yet most of us may as well make up our minds that modern civilization is more complex than that, and that we can't be a part and parcel of a nation, sharing its advantages and whatever of help and protection it affords, with somebody else assessed for our dues.—Ottawa Journal.

EDITORIAL NOTES AND COMMENT.

Ottawa is boasting that it at last has a pure water supply, but there are no statistics available as to the extent to which it is being used.

With Mitchell Hepburn and Hon. Ian Mackenzie both on the bill, local Liberals are featuring an all-star card for their rally on Friday night.

De Valera's bill to abolish the oath of allegiance has received its first reading. There are still, however, a good many bridges to cross.

With eggs at their present price, it is just as well that there are not many election campaigns in the offing.

The clean-up campaign is already under way without waiting for the official start. It should open opportunities for jobs for many of the city's unemployed.

The sole occasion upon which the railways can hope to compete with the automobile is during a tete-a-tete at a level crossing.—Border Cities Star.

It is surprising to be told that gangsters are after control in Chicago. Here, all the time, we've been nursing the belief they've had it.—Hamilton Spectator.

It is boasted that a new plane can fly without wings. It must be made of money.—Chatham News.

SUBURBAN HEIGHTS—THE TRAIN DOOR By GLUYAS WILLIAMS

(Copyright, 1932, by The Bell Syndicate, Inc.)

'N DAYS GONE BY

Items Taken From Old Fyles of The Examiner.

APRIL 21, 1922.

Local relief work cost almost $13,000 from January 17th to April 15th this year, being three times last year's total....The Utilities Commission hopes to conserve a foot of water on Stoney Lake by having the Carew Lumber Co. and the Peterborough Lumber Co. unite in their log drives this year.

APRIL 21, 1912.

The County bridge at Nassau is considered unsafe now and has been closed to traffic indefinitely....Water mains will be laid on Cross street, King Edward street and Carlisle avenue at a total cost of $1,151.05 this summer.

APRIL 21, 1902.

Dr. Blanchard, local soldier serving in South Africa with the 2nd Canadian Mounted Rifles, is reported dangerously ill from enteric fever.

In Lighter Vein

GOOD MEASURE.

At an Irish fishing hotel the visitors were in the habit of weighing their daily catches on a pair of scales provided by the management. Toward the end of the season, a baby was born in the hotel. The fishermen insisted on weighing the new arrival on the only scales available — those used for the salmon. The new-born infant weighed 17½ pounds!

KEEN MEMORY.

"Ah, Lady B——, I had the pleasure of meeting you last year. And how is your dear little girl?"

"My little boy is quite well, thank you."

"Little boy? Ah, yes, of course. I knew it was one of the two."—Congregationalist.

AN EASY QUESTION.

The teacher was trying to impress upon her pupils the importance of doing right at all times, and to bring out the answer "bad habits" she inquired: "What is it we find so easy to get into and so hard to get out of?"

There was silence for a moment, and then one little fellow answered, "Bed."—Boston Transcript.

Veteran Association Is Formed In Tweed

TWEED, April 21 (Examiner Correspondence)—A good attendance of War Veterans featured the meeting held in the Township Hall on Friday evening for the purpose of forming a branch of the Army and Navy Veterans' Association in this district.

Dr. M. G. Dales was elected as chairman of the meeting. Captain Gilman delivered a splendid address giving special attention to the working of the Pensions Act, on which subject he is well versed.

The meeting was concluded by a vote of thanks being extended to Capt. Gilman, M. C. by Dr. M. G. Dales, chairman, which was received with great applause by all present and the wish was extended that Capt Gilman would visit them again in the near future.

The election of officers was unanimous and as follows: Hon. President, W. E. Tummon, M.P.; president, Dr. M. G. Dales; vice-president, T. N. Beatty; secretary-treasurer, Samuel Hampson; executive committee, H. Crosbie, Walter Leal, Levi Courneyea, Alfred Davis, F. J. Stokes.

M. Jean Borotra, the French lawn tennis player, and also director of a gasoline manufacturing company in France, has just joined the board of a British company operating along the same lines.

Former Grand Duke

The former Grand Duke Cyril of Russia, whom White Russians in France and elsewhere now hail as Czar Cyril I.

DELEGATES CHOSEN FOR CONFERENCE

Janetville Women's Missionary Society Holds April Meeting.

LIFFORD LINE, Apr. 21 (Examiner Correspondence) — The Women's Missionary Society in connection with Janetville United Church met on Wednesday afternoon at two o'clock in the church.

A program committee for the next three months was chosen consisting of Mrs. Sanderson, Mrs. Thomas Stinson and Mrs. N. W. McGill.

An important item of business was the selection of delegates to represent the society at the convention at Beaverton. The three ladies nominated were the president Mrs. Blatherwick, Mrs. Samuel Stinson and Mrs. N. W. McGill.

The Mission Band leaders, Mrs. Thomas Stinson, gave her report, stating members had joined and that the children showed unusual enthusiasm regarding the work of the Band.

Mrs. James Howe, treasurer of the society, presented her financial statement for the first three months of the year and was found very satisfactory to the members.

Mrs. Marshall took charge of the program for the meeting. A very impressive reading was given by Mrs. William Sanderson.

Mrs. James Howe sang in her usual sweet voice the solo "An Evening Prayer." An appreciated reading "The Mustard Seed" was given by Mrs. Sam Stinson.

The meeting was concluded by the singing of a favorite hymn followed by prayer by Rev. W. C. Smith, pastor of the church, who takes a keen interest in the activities of the Women's Missionary Society.

CORDOVA MINES

A jolly time was spent at the home of Mr. and Mrs. Sam Watson on Friday evening last when a number of young people and neighbors gathered there to honor the newly wedded pair, Mr. and Mrs. Frank Ellis (nee Lottie Watson) who were married on Thursday last. Over 50 were present and a delightful evening was spent in dancing and games.

Just before midnight the happy pair were placed in a bower of evergreens and presented with the parcels which had been brought by the guests. The groom opened the packages and handed the contents to the bride who read the cards attached and displayed the gifts, while she graciously thanked the donor. After all the presents had been duly admired the groom thanked those present on behalf of himself and his bride, and a sumptuous lunch was served.

ADVERTISE IN THE EXAMINER

Voice of the People

Letters to be printed in the Voice of the People column must be received at The Examiner Office by 5 p.m. on the day before insertion. All letters must be signed by the writer although a pen name may be used when inserting non-controversial subject matter.

JUSTICE WANTED

To The Editor of The Examiner.

Dear Sir,—The Peterborough Examiner on April 12 published the names of two local youths being held by the United States Immigration officials for illegal entry into their country on March 26.

The names of these two boys were Fred Hamilton, aged 21 and Alvin Stoneburg, aged 15. The Stoneburg lad was on remand here for theft of a ham on January 7. I will say, that knowing this youth from a small child, I will tell you how it was that this young boy got into trouble.

When he was a young lad going to King George School his parents tried to bring him up right by making him come home at the proper time from school and not be coming in after nine o'clock for his supper. His father went to the principal of the school to ask him if he would see that he came home as soon as school was out and the principal told him he had enough to attend to without bothering with the boys. So his parents thought the only thing to correct him with would be the strap, the same as any teacher would use. But when the father corrected this child some of the near neighbors were obliging enough to send word to Mr. Edgar that Mr. Stoneburg was pounding the boy most desperately and he came down to see the parents about it. They told him if he wished he could examine the child and see if there were any marks on him.

After that young Stoneburg thought he could stay out with other boys as long as he liked in the evening. And another thing: this lad has not had the chance some of the rest of the boys have had for he has been sick a number of times and is not as strong as other boys for their age; therefore is not as able to hold his own with them as he should be. He got into company with other boys who deliberately made and in fact, beat and pounded him into doing thieving which got him into trouble.

On March 24, young Stoneburg went down street shortly after dinner and returned in about 15 minutes in company with Fred Hamilton, to change his footwear. Mr. Stoneburg went out to talk to Fred Hamilton to find out what they were going to do and Fred said, "We are going to Toronto with Tom McDonald on the truck to get a load" and they were going to help load the truck and come back on it during Saturday. The father asked where they would stay and Fred said never mind that they would go to the Red Cross room and stay there two or three days and come back better dressed than what they were. "We can get lots of clothes up there but we can't get them here."

These two youths have not come home yet.

If some of the citizens of Peterborough would be a little more thoughtful our city would be a better place to live in. Thanking you, Mr. Editor, for this valuable space in your paper, I remain.

Yours for Honesty and Fair Play.

BRITAIN READY TO AID EMPIRE BROADCASTING

LONDON, Apr. 21 (C.P. Cable)—The British Government will take any opportunity of supporting practical suggestions that might be made for facilitating further co-operation between the empire broadcasting, J. H. Thomas, dominions' secretary, said in the House of Commons this afternoon in answer to questions.

The minister added the government considered it unnecessary to place empire broadcasting on the agenda of the Imperial Economic Conference at Ottawa in July, or to include a broadcasting expert in the United Kingdom's delegation.

MINERAL CLAIMS IN BIG DEMAND IN EARLY DAYS

Early History of Marmora and Lake Townships Reveals Much Activity.

SOME EARLY TAXES

MARMORA, April 21 (Examiner Correspondence)—Further perusal of the oldest minute book of Marmora and Lake Township Council recalls other interesting facts concerning the history of the village and township.

As has been previously mentioned, the old Town Hall was erected in 1856, the council having for many years previously assembled at James Seagriff's Tavern. Who the first caretaker of the hall was, is uncertain. The first to be mentioned as caretaker was a Mrs. Bonar. On February 27, 1864, the Reeve, Hugh Jones, gave an order on the treasurer in payment of her services.

At the next meeting, Timothy P. Simmons was granted the use of the rooms over the Town Hall upon the express condition that he keep the hall clean, orderly and properly warmed, but on July 9, Nathaniel Weese, one of the best remembered village shoemakers of that time was granted the use of the rooms.

In 1865 Mrs. Kitty Jenkinson did the cleaning of the hall, which duties were taken over by Mrs. Betsy Hayes in 1868.

In May, 1861, taxes of the Marmora Iron Company were fixed at 2s. 6d an acre while those of the Gilmour Company were fixed at 5 shillings an acre. At a court of revision held on April 23, 1864, the motion was carried "that the lands of the Marmora Iron Company patented in 1863 be assessed at fifty cents per acre." In Confederation year, the Reeve was James Hamilton and the Councillors were Solomon Johns, Hugh Jones, George Wiggins and Adam Airhart, all men destined to serve in public offices of the community for a large number of years. Also the following served the township that year—William Phillips, clerk; Julian Bissonnette, License Inspector and Phillip Brenton, Tax Collector.

At the May meeting in 1867, David Bentley was granted a license to keep a house of entertainment in the house that he occupied upon payment of ten dollars.

Trees were in those days, landmarks to a greater extent than now as the following motion passed at the same meeting shows. The motion was "that the sum of forty dollars be expended on the road known as the Deer River road and the same is to be expended from the old tree to the pine at the bottom of the hill."

Following the meeting of the council held January 9, 1869, the clerk, William Phillips, applied to John Beatty, secretary to the Cobourg, Peterborough and Marmora Railway and Mining Company, on behalf of the Municipal Corporation, for a deed for the lot on which the Town Hall was built. In that same year, a Peterborough resident, Henry Calcutt, unsuccessfully sought to purchase Marmora's fire engine. Also that year, the council gave its approbation to the application of William Caldwell and others for the right to build a quartz mill upon the road allowance between lot 9 in the 8th concession and lot 9 in the 9th concession.

The following month, the council granted D. B. Johns and Lucius Munroe mineral rights of the allowance for road between lot 8 in the 8th concession and lot 8 in the 9th concession. At a special meeting held in November 20, 1869, the sum of ten dollars was granted for the purchase of prize books for a Township competitive examination of Common Schools to be held in the Town Hall, Marmora.

At a meeting held on January 15, 1870, the "Reeve was authorized to give notice of a public meeting calling the ratepayers of the united Townships of Marmora and Lake together for the purpose of considering the propriety of granting a bonus to aid in building a railway from Madoc to Peterborough through Marmora village or any other point westward and that it be inserted for two weeks in the Weekly Intelligencer (Belleville) and that there be 24 copies of the notice printed for posting up in the township." Doubtless many of the older residents will recall having attended this meeting.

NORWOOD

Mr. Everett Finlay spent the week-end in Toronto.

Mr. and Mrs. I. H. Keefer were in Peterborough on Monday.

Miss McGinnis was in Toronto on Wednesday.

Only one in School to escape illness

A Mother writes:

"I put Ethel on Virol every winter. Last year she was the only one in her school to escape illness."

If you are a little anxious about your own child—be on the safe side and give Virol. Virol strengthens weak and ailing children and fortifies against infection.

VIROL

Children love their Virol in porridge or milk, or on bread-and-butter, biscuits, etc.

Sold in tins 16-oz., 8-oz., and 4-oz., at all good stores. 15

REV. W. L. WRIGHT RECEIVES HONOR

Presentation Made By Congregation of Hungerford United Church.

TWEED, Apr. 21 (Examiner Correspondence)—The congregation of Holy Trinity Church, Hungerford gathered at the home of Mr. and Mrs. George Dowdall to bid farewell to their esteemed rector, Rev. W. L. Wright. After a social hour was spent, Mrs. Young read the address and Mrs. Dowdall made the presentation of a purse.

The rector in a few well chosen words expressed his thanks for the gifts, and his regret in leaving. He said, that he would always look forward to vacation time when he could have the privilege of calling on his Tweed and Hungerford friends.

The evening was brought to a close by a dainty lunch.

Musical Romance

A splendid crowd greeted "Musical Romance," in the auditorium under the auspices of the Women's Association of Tweed United Church. The ladies of Bridge Street United Church, Belleville furnished the entire entertainment, and it was the most unique heard in Tweed for some time. Most splendid musical affects were produced from pots and pans and other kitchen utensils and the audience were very much amazed at the results.

Mrs. J. G. Galloway, who was business manager and stage director, was delighted with the success of the program.

C.N.R. Earnings

The gross revenues of the Canadian National Railways for the week ending April 14, 1932, were $2,788,424, as compared with $3,436,130, for the corresponding period in 1931, a decrease of $647,706.

Mrs. Matilda Hiller, aged 72, who is a grandmother, and Arthur Wilkinson, 74, both of Crewe, England, who were married recently, first met in a cemetery.

KEEP YOUNG WITH ENO

Do not allow constipation—often unsuspected—to add years to your looks. Take a glass of sparkling ENO'S "Fruit Salt" each day. It will rid your system of the poisons that sap vitality and spoil your life. But be sure you get ENO.

Cat8

ENO'S 'FRUIT SALT'

Consolidated Smelters Registers Decline at Toronto

TO-DAY'S QUOTATIONS

QUOTATIONS COMPLETE TO 1.30

Toronto Stocks
BIGGAR & CRAWFORD

	High	Low	2.30
Abitibi	1⅛s	..	..s
Con. Bake	6-6⅞	..	..
Br. Amer. Oil	9	8⅞	9
Can. Bread Co.	2-2¼	..	..
Bell Tel.	90	87¾	90
Burt F. N.	21⅝	21¼	21⅝
C. P. R.	14½	14⅛	14½
Can. Dredge	12 12½	..	..
Can. Car and F.	4¼-½	..	..
Can. Oil	9¼-10	..	..
Can. Malt.	10⅝b	..	..
Cockshutt	4-4½	..	..
Dist. Seagram	3⅝	..	..
Dom. Stores	16½	..	..
Ford	9¼	8⅞	9¼
Cons. Gas.	145	..	..
Goodyear	56b	..	..
Walk. G. and W.	3	..	..
Int. Nickel	6⅞	6⅝	6⅞
Ind. Alcohol	1s	..	..
Imp. Oil	8½	8	8½
Con. Smelt.	38½	38¼	38¼
Laura S.	34-8	..	..
Loblaw	9⅝-10	..	..
McC. Frontenac	7⅝b	..	..
Massey Harris	2⅝	..	..
Photo Eng.	15-16	..	..
Int. Pete	10⅝	10⅛	10⅜
Sup. Petro.	14	..	..
C. Vinegar	14	..	..
Steel of Can.	15-16½	..	..
Brazilian	9⅜	9½	9⅝

WHEAT.

Chicago.

	May	July	Oct.
Open	57⅞	60	62¼
Close	57⅜	60½	62⅞

Winnipeg.

	May	July
Open	62⅞	64⅞
Close	63⅜	65½

Liverpool.

Due—⅝-½ down.
Open—½-⅝ down.
Close—⅝-½ down.

Toronto Mining
JAY L. FRANCIS & CO.

	High	Low	2.30
Abana	5s	4b	—
Acme	12	11	11½
Ajax	80s	73b	—
Amulet	13s	11b	—
Arno	1½	1½	1½
Base Metals	50	50	50
Bidgood	5	4½	5
Big Missouri	5⅛b	—	—
Brownlee	1⅛s	1b	—
C. Res.	100s	65b	—
Cen. Man.	6s	5⅜b	—
Coast Copper	100s	65b	—
Dome	1025	1010	1010
Eldorado	115	112	114
Falconbridge	80s	65b	—
Hollinger	464	460	460
Howey	30	29	30
Hudson Bay	175	175	175
Int. Nickle	685	665	35
Kirk. Lake	34	33	33
Lake Shore	2675	2675	2675
McIntyre	1675s	1615b	—
Macassa	31	31	31
Man. Basin	⅝s	—	—
Br. Am. Oil	900	900	900
Home Oil	19	19	19
Imp. Oil	850	790	850
Inter. Pete	1060	1025	1050
Homestead Oil	24	24	24
Royalite Oil	450s	425b	—
Cal. & Edm. Oil	20s	15b	—
Alexandra	1⅛s	1b	—
Barry. Holl	6½	6½	6½
Buffalo Canada	31½	30	31
Moss Mines	32	31	32
Moffat Hall	1⅜S	1⅛B	....
Nor Canada	20S	....	....
Mandy	5S	3½B	....
Mariartic	4S	3½B	....
Mining Corp	85	84	84
Newbec	2S	1⅜B	....
Nipissing	87S	....	....
Noranda	1625	1590	1625
Nordon	4½S	4B	....
Pend Oreille	70S	....	....
Premier	41	41	41
Sher Gord	35	34	34
Siscoe	60½	60	60
Sudbury Basin	25	24	25
Sylvanite	46	46	46
Teck Hughes	380	367	375
Towagmac	20S	15B	....
Tread Yukon	200	200	200
Vipond	30	25	30
Ventures	30	27	30¾
Waite Acker	50S	....	....
Wright Harg	231	224	230
Ribago	1⅛S	1B	....
Algonquin	1S	⅛B	....
Bagamac	5	5	5
Kirk Hud Bay	60	60	60
Federal Kirk	3S	....	....
Gem Lake	1½	1½	1½
McLeod R	4	4	4
Dom Explorers	4½	4½	4½
Pioneer	337	335	337
Granada	100S	75B	....

New York Stocks
BIGGAR & CRAWFORD

	High	Low	2.30
Alleghany Corp.	1⅝	..	..
Allied Chem.	61	57½	60¼
Amer. Can.	46½	43½	45½
Am. For. Power	4½	4⅛	4⅛
Am. Radiator	5	..	..
Am. Smelt. A.	9	..	..
Am. Tel. & Tel.	101⅞	97⅛	101⅝
Anacon. Copper	5⅜	5⅛	5⅜
Atchison	48⅝	45¼	47⅝
Bald. Loco	4	..	..
Balt. & Ohio	10½	9½	10½
Beth. Steel	14	13½	14
Borden's	31¾	30⅝	31⅝
Briggs.	6¼	5⅞	6¼
Byers, A.M.	10	9¼	10
Canada Dry.	8½	..	..
Can. Pacific	13⅝	12⅞	13⅜
Chrysler	9⅞	9¼	9⅝
Col. Gas.	8½	8	8½
Cons. Gas	52½	49⅞	52½
Dupont	32⅜	34¾	31⅝
El. Bond-Share.	14¼-½	..	..
Fox Films	2⅜	..	..
Freeport Texas.	15	..	..
Gen. Electric	14¾	13⅞	14⅛
Gen. Goods	32½	32⅜	32½
Gen. Motors.	11⅞	11¼	11½
Gillette	17⅜	16¼	17⅜
Goodyear Tire	11	10½	11
Houston Oil.	13½	13¼	13½
Hudson Motors	5	4⅞	5
Int. Nickel	6¼	6¼	6¼
Int Tel & Tel.	6¼	5⅝	6¼
Johns-Manville.	13	11⅛	12⅝
Kennecott.	7½	7⅛	7½
Mack Truck	14	..	..
Mont. Ward	7½	7⅛	7¼
Nash Motors	11⅞	11⅛	11⅝
Nat. Cash Reg.	9¼	..	..
N.Y. Central	21⅝	20¼	21
Nor. American	24⅞	22⅞	24½
Pack. Motors	2⅛	..	..
Penns.	14	13¼	14
Pub. Service NJ	45	42¼	44⅜
Radio Corp.	5⅜	5⅛	5⅜
Radio K Orph.	3½	..	..
Royal Dutch	13⅞	13½	13⅛
Sears-Roebuck	21⅛	20⅜	21¼
South. Pacific	15¾	14⅝	15⅜
Stand. Brands	11⅞	11⅛	11⅝
St. Oil of NJ	22⅛	21¼	22⅛
St. Oil of NY	8¾	8½	8½
Stewart Warner	3⅛	..	..
Texas Gulf	19	17¾	19
Texas Corp.	11⅛	10⅞	11½
Union Carbide	22¼	20½	22⅛
Union Pac.	57½	54¾	57
United Corp.	6⅞	6¼	6⅝
U.S. Steel	30⅞	29¾	30½
Vanadium Corp.	9	8⅞	9
Westinghouse	23¼	21⅞	22⅝
Woolworth	38¾	37½	38¾
Yellow Cab	2	..	..

City Merchants Plan To Aid Big Campaign

Great enthusiasm, which promises to put the proposed "Clean-up; Paint - up; Give - a - Man-a-Job" Campaign over the top, is being shown by the committee in charge of arrangements, and who met again last evening to discuss various proposals in the Chamber of Commerce Council Room.

Sponsored by the Retail Merchants' Section of the Chamber of which W. H. Freel is chairman, the campaign is to open for one week on April 30. Plans have been completed which are calculated to get the entire populace of the city in a state of enthusiasm, the result of which will be not only to effect a clean-up of the city, but also to provided much-needed work for the unemployed

COAL CARGOES TO INCREASE.

CLEVELAND.—Members of the Lakes Carriers' Association at their annual meeting to-day estimated nearly twice as much coal would be carried to the upper lakes as there is ore brought to lower lakes ports.

LIST LEADERS SHOW DECLINES

Although General Issues Are Fairly Firm on Montreal Curb.

CEMENT STOCKS WEAK.

MONTREAL, April 21 (C.P.) — Leading stocks sold slightly lower in quiet trading on the Montreal Stock Exchange this morning. Losses were small, however, and outside of the leaders, the list was fairly firm.

Cement issues showed some weakness. The Common sold most of the morning at a new low mark of 37⅛, but recovered at noon to 4 unchanged. The Preferred stock dropped 2 points to 46. Canadian Pacific Railway shares sold off ½ at 14. Nickel firmed ¼ at 6⅝. Brazilian was down ⅛ at 9½. Canadian Car Preferred sold off ½ at 12, and Steel of Canada was down ¼ at 15¾.

B.C. Power, Canadian Car Common, Quebec Power and a few others held at previous closing levels.

Market Closing On All Exchanges

WALL STREET.

NEW YORK, April 21 (C.P.).— The Stock Market pushed quietly along a broad front in the latter part of to-day's trading, apparently in response to lowering credit rates, and possibly helped by short covering on publication of names of short sellers. Gains of 1 to more than 4 points were numerous at the close, but the turnover was only a little over a million shares.

STANDARD EXCHANGE.

TORONTO, April 21 (C.P.). — Trend was difficult to discern on the Standard Stock and Mining Exchange market to-day, prices fluctuating aimlessly to a mixed and slightly easier close. Turnover was unusually dull and featureless, with a large part of the list unchanged on end.

International Nickel and Noranda were firm throughout, the former closing up 25 and the latter up 40. Waite-Ackerman showed another recession at 27 and Sherritt-Gordon dipped a fraction. Eldorado was a couple lower at $1.12. Oils were inactive.

Among the golds Teck-Hughes and Hollinger lost 5 apiece. Treadwell Yukon turned over at $2, off 25, but Lake Shore and Dome managed to close somewhat above last night.

Ventures was under some selling pressure in the afternoon and finished down 4 at a new low for the bear market. Kirkland, Hudson Bay, and McLeod River made small gains, but Buffalo, Chibougamau, and Moffatt Hall were easy.

TORONTO EXCHANGE

TORONTO, April 21. —(CP)— A late rally saved todays session on Toronto Stock Exchange market from being wholly uneventful. Up until this advance in the last hour, the market had been as placid as a mill pond. Stocks came out practically unchanged from last night and moved within an eighth range, the narrowest possible. The fact that sellers refused to yield their stocks except at their own price was in itself a favorable indication and it resulted in buyers finally acceding. The rally thus initiated was not of long duration, but when purchasing orders were cleaned up, the new level of prices held.

Bell Telephone, which had been flirting with its old low during the morning, closed more than 2 points higher at 90. Brazilian Traction advanced to nearly 10, C.P.R. had a better tone at 14½, Nickel rose to 6 7-8 where it was nearly ⅛ point above last night, Ford of Canada, Walkers and the oils advanced fractionally. Good buying was evident in the latter group towards the close. Page-Hersey Tubes recovered a couple of points to 43. Standard Steel was firm.

DESCRIBES SIMON'S PLAN FIRST CONCRETE SCHEME

GENEVA, April 21. — (C. P. Cable.)— "After three months of talking this is the first concrete proposal which has emerged from the disarmament conference,' declared Sir George Perley, head of the Canadian delegation, when he warmly supported the British proposal for "qualitative reduction in armaments" before the general commission of the world disarmament conference to-day.

The British proposal supported by the United States and others but opposed by France, marked a definite progress towards limitation and reduction of armaments, Sir George said. It embodied the important principle that by increasing the ability of a State to defend itself against attack the conference would be assisting that State to decrease its armaments.

Bank Clearings

(Week Ending April 21, 1932).

Toronto	$72,317,641
London	2,371,059
Windsor	2,978,609
Brantford	758,659
Kitchener	730,719
Peterborough	535,085

GOLDS DEVELOP SOFT TENDENCY

Trading at Lowest Ebb in Some Time on Standard Exchange.

LACK FEATURES.

TORONTO, April 21. — (CP) — Prices fluctuated aimlessly within a narrow range of the Standard Stock and Mining exchangemarket in the forenoon today. Trading was at the lowest rate in some time and lacked features.

Golds developed an easier tendency around mid-day, Teck-Hughes dropping 10 to a new low of $3.70 and Wright-Hargreaves 5 to $2.25.

International Nickel turned over at $6.70, a 20-cent gain over last night's final, but Noranda was conspicuous by its absence. Eldorado eased a cent to $1.13 in a few sales.

Among cheaper stocks Buffalo, Moss, Ventures, Bagamac and Central Patricia lost a fraction to a cent apiece. In the oil section Petrol was somewhat lower at 15.

NOTED AVIATRIX

(Continued from Page One.)

newspaper and magazine correspondent for some time, and recently had been writing the life story of Mrs. Keith-Miller.

The mother of the injured man is an instructor at the University of Miami. She has written for newspapers and magazines in the south, and is the author of a number of books, many on the subject of women's suffrage.

Planes May Replace Famous Andean Road

LOS ANDES, Chili, April 21 (A.P.)—Airplanes may replace the famous trans-Andean Railway, service on which was abandoned yesterday.

Los Andes was still unable to-day to comprehend that the railway two miles high, which gave most of the people their livelihood, had stopped running.

All available automobiles capable of standing the high road trip over the mountain tops to Mendoza, Argentina, were requisitioned to-day for a stage line, but the cars can operate only under ideal weather conditions.

All planes were loaded to capacity and tentative preparations were made for adding planes if the railroad does not resume operations.

IT PAYS TO ADVERTISE

Engineer Passes On Speeding Train

LONDON, Ont., April 21 (C. P.). — While his sixty-mile an hour International Limited passenger train sped along between Kerwood and Strathroy on the Sarnia to London non-stop lap, Engineer Alexander Bond of Sarnia, died of heart failure today.

The fast train was halted by Fireman S. Falconer of Sarnia, a qualified engineer, and although a doctor was called to the train at Strathroy, the engineer had expired, and after the body was removed, Fireman Falconer brought the train into London 50 minutes late.

NICKEL SHOWS FIRMER TREND

Stocks Follow Irregular Course During This Morning's Session at Toronto.

OILS HOLD STEADY.

TOROINTO, April 21.—(C.P.) — Stocks followed an irregular course on the Toronto stock exchange today. Volume was well down, and most price changes were narrow.

Consolidated Smelters had the widest movement, dropping 2 points to 36½. Nickel, however, was firmer.

In the industrial section, Ford steadied after an early decline, but Canadian Dredge sold off a point. Utilities were dull. Bell improved while C.P.R. eased.

Oils were firm. Imperial and International Pete improved and the others held at previous levels. Foods and most distillery stocks were unchanged.

Livestock-Produce Quotations

BUFFALO LIVESTOCK.

EAST BUFFALO, April 21 (C.P.). —Hogs 3,400; slow; shippers inactive; generally steady, 150-200 lbs. $4.40; 210-230 lbs. selections $4.25-$4.35; 240-280 lbs. $3.75-$4.10; pigs and underweights $3.10-$4.40.

Cattle 175; steady; medium steers and heifers $5.75; few common kinds $4-$5.25; fat cows $3.50; cutter grades $1.75-$2.50.

Calves 175; vealers steady; undertone improved; good to choice $6-$6.50; common and medium $3-$4.50.

Sheep 700; lambs mostly steady; good to choice clippers $6.75-$7; medium to good woolskins $7; shorn ewes $3.50 down.

Trustees Appointed For Brokerage Firm

WINDSOR, April 21. (CP) — Trusts and Guarantee Company was chosen as trustee for the firm of King, Boug and Stodgel at a meeting of creditors to-day. The brokerage concern made a voluntary petition in bankruptcy on April 14.

John Mothersill and C. F. Stevenson of Windsor and R. B. Gripman of Detroit were chosen as inspectors. About 150 of the 400 creditors were present at the meeting.

At the time of the petition for bankruptcy the assests of the firm were placed at $136,023 and liabilities at $133,557. An auditor's report filed to-day places the total assets at $156,436 and liabilities at $116,144.

Suspect 3 Tramps Burned In Barn Fire

CHATHAM, April 21 (C.P.). — A thorough search has been started of the ruins of an old barn on the property of J. Cornhill & Sons, brick manufacturers near this city, to ascertain whether or not any tramps were burned to death in the fire that destroyed it earlier in the day. Statements of two tramps who were seen running away from the building as the flames were noticed, indicate that possibly four men may have perished in the flames. The two tramps while beating a hasty retreat from the scene of the blaze, told a workman in the brick yards that there were [illegible] three or four other fellows in the barn.

GUILTY OF CRIMINAL NEGLIGENCE.

TORONTO.—Ernest F. Hope, appearing before Justice Nicol Jeffrey and a jury in the York Spring Assizes, to-day was found guilty of criminal negligence, but freed of manslaughter. Hope struck and almost instantly killed Mrs. Kathleen Cercelli, 22, on Jan. 18 last.

He was remanded till April 22 for sentence and allowed bail.

MONEY RATES DOWN

NEW YORK, April 21. (C.P.)— Money rates appear to be coming down, the world over. To-day leading dealers in New York cut the rates on bankers acceptances ⅛ of 1 percent. This reduction covers 30 to 90 day maturities, making the rate 1⅛ percent bid.

$125,000 PAYMENT TO JOHN AIRD IS INTRODUCED BY JUSTICE ORDE

(Continued from Page 1)

added that (if the Commissioner) really thought it necessary he would press Mr. Ferguson to return.

W. N. Tilley, K.C., Commissioner's counsel said he was not yet ready to go thoroughly into the $125,000 payment. He was waiting for certain documents.

"If Mr. Ferguson wants to get away why have we not been hearing him through the last two days instead of hearing witnesses who were available any time," asked Mr. Slaght. "That does not help the situation now," replied His Lordship, while Mr. Ferguson interjected that if he was really required for further examination he could possibly adjust his plans.

In examining Mr. Ferguson about the $50,000 payment to Aird, Mr. Slaght asked the ex-Premier for his comment on a passage in one of the Aird letters that Chairman C. A. Magrath of the Hydro would possibly look at the proposed Madawaska deal from a "political viewpoint." Mr. Ferguson replied that he knew Mr. Magrath well, long before he came to the Hydro Board, and it was at his (Mr. Ferguson's) invitation that Mr. Magrath joined the board. Mr. Ferguson added: "I consider him a very capable man, and I was proud of his record with the Hydro. No one could influence him against his own sound judgment."

When the hearing was adjourned for the noon recess Mr. Slaght was questioning the former Premier about the explanation given by the present chairman of the Commission, Mr. Cook, of the $50,000 paid to Aird, which, Mr. Slaght said, was that Mr. Aird had certain surveys and rights to sell to Hydro. Mr. Ferguson, in reply, said he presumed that if Mr. Aird had any rights to sell they were worth paying for.

The former Premier, replying to Mr. Slaght, said he knew about the $50,000 payment by the Hydro to Aird. An order-in-council was passed authorizing the payment as the Hydro Board lacked other authority to pay it. The order-in-council was passed on the recommendation of Mr. Magrath.

Adds To Evidence.

In beginning Mr. White said he would like to add something to a matter referred to yesterday. He had testified that C. A. Magrath, chairman of the Ontario Hydro-Electric Commission, after several interviews, had finally told him the Commission would not consider the letting of a power contract. The witness desired to add that Mr. Magrath had at the same time said the Commission might, however, consider an outright purchase of the O'Brien properties.

W. N. Tilley, K.C., counsel for the commissioner, also explained a matter raised yesterday. Arthur Slaght, K.C., independent counsel, had asked for a statement from Mr. Tilley as to whether the accounts rendered to the O'Brien firm by the lawyers who closed the deal, contained any reference to the $50,000 to be paid to John Aird, Jr. Mr. Tilley announced this morning he had gone through the records and had found no reference to the Aird fee.

Mr. White explained a reference to Heber Smith in one of his letters. He had written: "I am glad to know Mr. Heber Smith is active." The witness said, John Aird, Jr., had, on an earlier date, mentioned that Heber Smith was a close friend of C. A. Maguire, a member of the Hydro Commission.

A letter to Mr. White from John Aird, Jr., said Mr. Maguire had seen Sir John Aird and had intimated that the Hydro Board would shortly need the Madawaska power and that it was only a question of cost.

Mr. Tilley recalled one of Mr. Aird's letters, in which the statement was made that Peter White was engineering the negotiations and that all others should remain quiet for the time being. The witness could not agree that he was the prime mover in the matter. The witness added he had seen Mr. Magrath and asked him to have the Hydro engineers hurry their report on the O'Brien properties, and he thought it quite possible he had, about this time, seen Premier Ferguson also and asked him to do something to hurry along the Hydro end of the negotiations.

Dropped Out of Negotiations

Mr. White said he had dropped out of the negotiations after Mr. Magrath told him the Commission would not give Aird and his associatets a power contract. He had, however, reported to Aird that the Commission might be inclined toward an outright purchase of the property.

Replying to Mr. Tilley, the witness said he had never rendered a bill to Aird for his services. The question of a fee had not been discussed particularly, but it was his understanding that if Aird was successful in his development plans he (the witness) would be generously dealt with.

"Do you know what Heber Smith was to get out of it for trying to influence Maguire, a member of the Commission?" asked Mr. Slaught. Witness said he knew nothing about that.

Nothing Political

Mr. White was firm in declaring there was nothing political in any part he had played in the negotiations.

"Then what was the reason for your visits to the Premier," asked Mr. Slaght.

He thought that as a personal favor the Premier might ask the Hydro officials to hurry along the reports on the properties, the witness replied.

The witness was asked by Mr. Slaght about the question of a fee. He repeated he had not billed Mr. Aird for his services, partly through carelessness and partly because the scheme failed. I got a rude jolt when I learned from the press that Mr. Aird received $50,000 from the Hydro," added the witness.

"Aird was acting as a vendor, trying to sell something to Hydro, and was not in any sense an agent of the Hydro Commission; is that not so?" asked Mr. Slaght.

Mr. White considered that was asking for a legal opinion, and the Commissioner objected to the question. Other questioning along the same line was stopped by His Lordship, who said he did not like the tone of some of Mr. Slaght's interrogations.

Mr. Slaght replied he was not personally unfriendly to Mr. White and that His Lordship had "merely misinterpreted the tone."

Mr. Slaght added: "I have a duty to perform here and I propose to perform that duty subject of course to Your Lordship's rulings."

Ferguson Is Called

Former Premier Howard G. Ferguson was then called. Questioned by Mr. Tilley Mr. Ferguson said he was Premier of Ontario at the time of the Madawaska purchase by the Hydro and the government had authorized the execution of the contract by the Hydro board. That was the usual practice.

"When did you first become aware of the proposed Madawaska deal?" asked counsel.

"I had no knowledge of the negotiations with Hydro until the early part of 1929. The information came to him he said in the form of a report from the Hydro board.

Extracts were read from the Aird letters, particularly those mentioning possible political influence at Queen's Park to help along the negotiations.

"Nonsense," commented Mr. Ferguson. "There could be no possible political alliance. Senator O'Brien is a Liberal and so is Aird, and I am not," added the Premier. Another letter of Mr Aird's saying the Beck policy for power development was likely to prevail, notwithstanding the attitude of the chairman of the Commission and Premier Ferguson. Commenting on this the witness said:

"There has never been but one policy with respect to the Hydro. The policy has been that we should own and develop the power resources in Ontario. There was never any idea of crushing private interests who might have legitimate investment and were entitled to fair treatment."

RIOT AGITATOR LANDS IN JAIL

Forkin Wanted for Part in Estevan Affair Held in Grand Forks.

ILLEGAL ENTRY INTO U.S.

GRAND FORKS, N.D., April 21. —Last of the alleged agitators wanted in connection with the riot of striking miners in which three were killed at Estevan, Sask., last September, Martin J. Forkin is in jail here awaiting a hearing on a charge of illegally entering the United States. Should illegal entry be proven, he would probably be deported to Canada, in which case he would be arrested by Canadian officers at the border.

In default of a $50 bond Forkin is held in county jail here. Before being taken to Fargo for his appearance in Federal Court, he has asked for legal advice.

Ten Found Guilty

Last month, twenty persons were tried at Estevan on various charges arising out of the fatal riot. Of these ten were found guilty of rioting, and four of unlawful assembly. The jury disagreed in the cases of three, two were acquitted and the charge against one was dropped by the Crown.

For six months Forkin has eluded police who have been searching for him since he disappeared together with Mrs. Annie Buller of Toronto and Sam Scarlett of Saskatoon immediately after the riot. Mrs. Buller and Scarlett were later taken into custody and were among those found guilty at the recent trials.

Sentences meted out ranged from one year in jail down to fine of $50.

Advertise in The Examiner

Insulation at no additional cost

Donnacona Plaster Lath saves plaster. This saving permits of wall insulation without adding to the cost of the building. Donnacona Plaster Lath serves a triple purpose: Insulation, plaster base and sound deadening. Combined with roof insulation, Donnacona Plaster Lath will save as much as 25 per cent. of your fuel costs. When buying, building or renting, make sure your future home is Donnacona-insulated for year-round comfort.

In homes already built, Donnacona can be applied to the roof at a surprisingly low cost. The result will be a gratifying saving in your fuel bill and added comfort both Summer and Winter.

Write us for samples of Donnacona showing how its exclusive roughcast surface can be treated in a wide variety of attractive wall finishes; or consult us about flooring, doors, window sashes, millwork, etc.

DISTRIBUTORS:
DONNACONA INSULATING BOARD
Lumber
Millwork
Ready Roofing
Hardwood Flooring
Wooden Shingles
Frames and Sash

Lack of insulation often makes roofs leak. The heat filtering through the uninsulated roof causes the snow to melt. The melted snow runs to the gutter, which, being cold, causes it to freeze again. The gutter then becomes blocked, the snow backs up under the shingles and water drips into your rooms.

Manufacturers and Dealers in Everything for the Builder

The Peterborough Lumber Company, Limited

163 HUNTER STREET WEST - - - PETERBOROUGH, ONT.
Telephones: Office 3160; Yard and Mill 419

Rev. Stuart Parker, D.D., Addresses Provincial W.M.S.

PROVINCIAL W.M.S. CLOSED YEAR WITH SURPLUS REPORT REVEALS

(Continued from page one)

Orr of Stratford. Both were presented by Mrs. Thorburn.

The organization opened the year with a balance on hand of $284.18 and closed it with a balance of $50.20. The amount received from Presbyterials was $131,427.79, with $130,000 forwarded to the General treasurer and expenses of $1,912.18, the major item of which was the sum of $1,467.18 incurred as expenses of annual and board meetings.

The amounts received from Presbyterials were as follows: Algoma, $433.45; Barrie, $7,737.89; Brockville, $2,850.10; Bruce and Owen Sound, $3,492.70; Chatham, $4,945.87; Glengarry, $5,453.44; Guelph, $7,445.86; Hamilton, $14,450.00; Huron, $3,430.89; Kingston, $2,826.43; Lanark and Renfrew, $3,600.00; Lindsay, $3,311.31; London, $7,170.32; Maitland, $4,567.50; North Bay, $468.36; Ottawa, $4,700.00; Orangeville, $1,304.27; Paris, $4,300.00; Peterborough, $5,302.00; Sarnia, $4,171.92; Saugeen, $1,854.04; Stratford, $6,205.00; Temiskaming, $400.25; Toronto $31,006.19.

Miss Orr's report mentioned this year's allocation as the same as that of last year, $145,000, and asked the women to try and measure up to the challenge, even though this year saw a falling behind.

Mrs. George J. Vanston of Toronto reported for the Mission Bands. There are 354 Bands, an increase of 11, with 9,150 members—an increase of 1,161—and total givings of $9,074.33.

Reporting for Girls' Organizations, Mrs. William Ekins of Hespeler recorded a note of optimism, opportunity and progress throughout her department.

There are 167 C.G.I.T. and three other 'teen-age organizations, making a total of 170, an increase of 23. The membership includes 2,311, an increase of 96. A decrease of contributions is revealed, since $738.02 means a falling off of $219.91. Supplies sent to the Presbyterial were valued at $373.68, an increase of $42.93.

Mrs. John Williams of Toronto reported for Young Women's Auxiliaries, showing remittances from this source of $13,062.47, with gifts sent to the Supply department, valued at $3,100.32. There are 151 organizations, with a membership of 33,208, a gain of 3327, and 22 new organizations were added during the year.

The Corresponding secretary, Mrs. W. J. McCullough of Toronto, showed a loss of 7 Auxiliaries, and 4 Presbyterials exceeding their allocation; Peterborough, North Bay, Huron and Temiskaming. There are 350 Senior Auxiliaries in the Ontario Provincial; with 19 Associate societies, an increase of 3; membership, 14,223, decrease of 380; contributions $107,577.84, a decrease of $5,920.98.

The report of the Recording Secretary, Mrs. W. H. Mitchell of Toronto, was taken as read, and was a brief resume of the year's activities in general form.

Opportunity for Service

A very interesting address given by Mrs. D. T. L. McKerroll of Toronto dealt with "Our Opportunity in the Home Land", and outlined for her hearers some of the reasons for gratitude and extended effort on the part of members of the W.M.S.

Mrs. McKerroll congratulated the ladies on their "marvellous reports—so bright and interesting".

She went on to answer her questions: "Have we a message and a mission as a W.M.S. and a church?" by referring to some of the activities carried on by the Women's Missionary Society.

Jesus always worked first through the individual, declared the speaker. Later, He worked through groups.

Mrs. McKerroll spoke of the work done among the Indians of Canada; of the two wonderful W.M.S. schools, one at Birtle, Manitoba, the other, the "Cecelia Jeffrey" School, at Kenora, Ontario. The Birtle school, she said, where 50 Indians came with tents to camp during the opening ceremonies, has already a full enrolment of 130 children.

Work among the Chinese was mentioned. In Canada, there are 55,000 Chinese, among whom the spectre of want has appeared for the first time during recent periods.

Then there is the work of the Welcome and Welfare Department among the lonely and the newcomers; the work of the Deaconesses (and here the speaker mentioned Mrs. Kovacs (Kovacs is Hungarian for Smith) and her labours in the Niagara Peninsula; the work in the outpost hospitals (where one man with both hands and feet frozen crawled for two miles to get relief); the encouragement of students in the W.M.S. Residence Schools.

Speaking of the way in which the women help to relieve the burden of the church's budget, Mrs. McKerroll gave some items of their expenditures, as follows: $500 to the church at The Pas; $250 to send a newly-ordained man to New Ontario; $750 to the church at Peace River; $732 to the church at Cranberry Portage; $252 to complete the church parlors at Grand Prairie; $1415 to build the church at Gonor; $1,000 to the work in Poland; $1,300 given to help pay ministers' salaries with the great masses outside the in the West, so that their churches might be maintained; $1,500 to build a church at Selkirk, at the request of the Winnipeg Presbyterial.

Earlier in the week, the president, Mrs. McLennan, had stated that a fine would be levied on anyone who used the word "depression." Several of the speakers skirted the matter with difficulty, and Mrs. McKerroll did not refer to that "bad word," as she called it, in saying that the section at McLeod, on the rim of the burnt out area, had met their allocation, in the face of a fifty million dollar loss on this year's crop by the farmers of Southern Saskatchewan.

"If every active member in this Presbyterial would give 2 cents a week, it would mean nearly $25,000 in the year", asserted the speaker, alluding to the work carried on by the deaconesses.

"Give these girls the sinews of war. They are giving their lives, and there is still need of a University graduate for Formosa and another for British Guiana."

Evening Session.

"Christianity has built the best into our Western civilization and we have no more right to keep it to ourselves than we would have a right to corner the world's food supplies," stated the Rev. Stuart Parker, D.D., pastor of St. Andrew's Church, Toronto when stressing the need which existed for the church's rigid adherence to a virile and progressive missionary policy.

Dr. Parker occupied the pulpit of St. Paul's Presbyterian Church here last evening at the invitation of the Ontario Provincial Society W. M. S., now in convention in this city. He was formally introduced to the large assembly of delegates and others, by President Mrs. W. A. McLennan, and was accompanied on the platform by Miss Laura K. Pelton, Field Secretary of the W. M. S. and by the Rev. A. T. Barr, Ph.D.

Miss Pelton also delivered a stirring and inspiring message, while the Scripture lesson was read by Dr. Barr, who also voiced a hearty welcome to the gathering and expressed pleasure at the success which has so far attended the eighteenth annual meeting of the Society.

The choir was in attendance, under the direction of Martin B. Chenhall, A.R.C.O., and a solo was sung by Mrs. Frank Ellis of Woodstock, and formerly of this city.

Dr. Parker's address constituted a masterly analysis of the missionary situation, and provided an adequate answer to those who display apathy or antagonism towards missionary work. In addition the address offered a stirring challenge for a more zealous perusal by the church of her missionary efforts.

Church Insular and Narrow.

The speaker charged that "the whole Christian church, once Catholic, is now insular and narrow and prone to pay heed to its own domestic affairs and close its eyes to the needs existing outside its own small circle."

If at any time the whole of Christendom was to get together for a conference, the preacher contended, there would be two main topics for discussion. The first would be the problem of dealing with the great masses outside the church who had heard the Gospel message and had not heeded it; and the second problem would be to deal with the still greater masses who had never heard the Gospel.

Dr. Parker dwelt upon the hard task any person was called upon to assume in attempting to envisage the non-Christian world. Mentioning China, India, Japan, and Africa and many other places, he remarked there were millions of people to whom Christ was not even a name. The situation was staggering in its immensity.

"What has the church been doing, you will say with the money that we and our forebears have contributed to the church? What has the church been doing with her resources? Seeing all the money and making no progress? No!" was his emphatic reply to his own question; "the church has made remarkable progress in spreading the Gospel, particularly is that so of the last century," he said.

He continued to speak of the fact that it took the early church three hundred years to Christianize the Mediterranean countries, but he was not unmindful that in so doing those early Christians had accomplished as much if not more than the church of the present day was doing, when the situation was regarded in relation to the facilities which are at the disposal of the world to-day for travel and rapid inter-communication, and which had made the world much smaller than it used to be.

St. Paul and the Radio.

He contemplated what a St. Paul could accomplish in the world today with the radio, seeing what had been accomplished by that Apostle without such wonders of modern science.

"Why has not our increase of missionary work been proportionately greater in relation to the greater facilities at our command?" he asked.

Touching upon but a few of the reasons he said, "The spreading of Christianity is not merely a matter of going out and preaching." He enumerated the difficulties encountered in the foreign mission fields against the ancient religions, such as Mohammedanism, Hinduism, Buddhism, Confucianism, Shintoism, etc. "Everyone of these religions," he said, "represents man's striving after a god even before Christ was born. Such religions die hard, but my experience is that they do die where the Gospel has anything like a chance in the field against them."

Stating another reason why missionary work was not making such progress as it might, the preacher dealt with the question of apathy and indifference to the spreading of the Gospel on the part of "the people at home." "It is at home that the foreign missions fail. The Gospel has not let the missionaries down; it is the people at home that have let the Gospel down," he exclaimed.

Quasi-Christians.

He also deal in a very forcible manner with another important aspect of the problem, namely the attitude of many so-called Christians, and he was referring to the people within the church as well as those without who by their lives and mode of living set anything but a good example to others and who in many cases, particularly in heathen lands, actually led the heathen to believe that the Gospel was a failure.

"If we cannot live up to the Christian teaching, in the eyes of the heathen it is because the Gospel is a failure and not to them because of our own shortcomings and failure to live up to the Gospel," he said. "If I was a Chinese heathen I would be inclined to look across to the United States of America and wonder how they can call themselves a Christian nation with all their banditry and crime."

Claiming that missionary work was a great privilege, he said; "Christianity has built the best in our Western civilization, and we have no more right to keep it to ourselves than we have to corner the world's food supply." He also emphasized, "the church that believes the Gospel is God's message has got to go out and preach it and spread it throughout the world."

Miss Pelton.

In her address, the theme of which was "A Call to Prayer," Miss Pelton said if we were to learn to pray as Christ prayed we had to crush racial prejudice and race consciousness. She claimed that missionary activities were tending to transcend these things and were paving the way for a world that nationally and racially would be unified spiritually.

"Missionary enterprise functions for that specific purpose," she exclaimed, "for it alone speaks of the love of Christ."

"In our conception of prayer," she said at a later juncture, "how can we pray, 'Thy Kingdom come,' and not support missions? The aim of the missionary is that the whole world may see Christ." That the speaker claimed, was a challenge to the church and to the missionary societies. She continued to speak of the need of increased membership in the W.M.S.

Touching upon the topic of the present world troubles, Miss Pelton, vouchsafed the opinion that "man's imperfect relationship to God was one of the causes of the present distress." She spoke of the need for a closer contact with God and the working of His will.

To Wed In Montreal

ENGAGEMENT UNITES TORONTO AND MONTREAL FAMILIES

Of interest is the recently announced engagement of Miss Hildred Douglass Clarke (RIGHT), youngest daughter of Mrs. Clarke and the late Douglass R. Clarke of Montreal, to Mr. William Langston Lovering, (LEFT), son of Mrs. Lovering of Toronto and the late William J. Lovering. The marriage will take place quietly in June.—Photos by Rice of Montreal.

Omemee

Mrs. Mackey and Helen were visitors to Peterborough recently.

Mr. and Mrs. Carnochan of Peterborough were guests of the latter's parents, Mr. and Mrs. A. Williamson on Sunday.

The Misses E. and L. Currie were visitors to Peterborough on Tuesday.

Mr. and Mrs. H. Magee of Peterborough called on relatives here on Sunday.

Mr. Wendell McNevin spent the week-end with his aunt, Mrs. J. McNevin in Peterborough.

Mr. and Mrs. C. Mills with Mrs. S. Mills and their two children motored to Lindsay Tuesday afternoon.

Mr. and Mrs. K. Griffin and Mrs. Mills of Bobcaygeon called on friends here Sunday afternoon.

Mr. and Mrs. S. Kingdom and son Teddy of Peterborough visited with Mr. and Mrs. D. Belch on Saturday.

Mr. and Mrs. R. H. Sutherland and two children of Peterborough were the guests of Mr. and Mrs. W. Moncrief on Sunday.

The Rev. W. Smith and Miss J. Smith of Orono were the guests of the Rev. and Mrs. Blanchard on Sunday.

Miss Beryl Hart of Peterborough spent the week-end at her parental home.

Mr. and Mrs. H. Stinson and children of Colborne visited their parents here on Sunday.

Miss E. Robinson left on Monday for Oshawa where she has accepted a position.

Miss Marjorie Tripp, nurse-in-training at the Western Hospital, Toronto is home convalescing after having an operation for appendicitis.

Obituary

MRS. EMMA ILIFFE

CAMPBELLFORD, April 21 (By Examiner Staff Correspondent). — The remains of the late Mrs. T. Iliffe were laid to rest yesterday afternoon after the last rite of the church had been conducted by the Rev. T. H. Floyd in Christ Church, Campbellford. Interment was made in Christ Church Cemetery. The pall-bearers were: Harry Cubitt, T. Dutton, W. Watering, W. Sutton, J. Ellis, and H. Romaine.

The late Mrs. Iliffe died at her Campbellford home on April 17 after a very long illness. She was in her 61st year. Born in Leicester, England, on September 26, 1872, the daughter of Mr. and Mrs. William Stone, she came to Canada 23 years ago and has for many years past resided in Campbellford. Her husband pre-deceased her some years ago.

Surviving are one son, E. T. Iliffe of Campbellford; and two daughters, Hilda (Mrs. Blakley) of Campbellford and Lizzie of Napanee.

WOMEN THIEVES BUSY

Dress Well and Use Fine Cars for Shoplifting in London

London.—Women shoplifters, expensively dressed and driven from place to place in luxurious motor cars, are giving the London and suburban police endless trouble. A conviction obtained at Middlesex sessions may, it is hoped, check the depredations.

"A dangerous shoplifter and a member of a very large gang," was the description given by a police witness to a twenty-four-year-old married woman who was found guilty with another woman of stealing women's underwear and other clothes from a shop in West Ealing. She was sentenced to four months' hard labor.

ADDS SPRING TO YOUR STEP

SHREDDED WHEAT

Mineral salts, vitamins, proteins and bran—all the benefit of the whole wheat grain is yours for increased vigor and power.

12 BIG BISCUITS

Made in Canada with Canadian Wheat

THE CANADIAN SHREDDED WHEAT COMPANY, LTD.

SON OF THE GODS

by

REX BEACH

You have seldom met a more captivating character than Sam Lee . . . "There were times when Sam Lee's college mates argued that he looked not at all Chinese, and again times when they were not so positive about it. At this moment there could be no doubt about what he was. Spud and Kicker saw an Oriental facing them. . . ."

Begin this fascinating story in the

Examiner

SATURDAY, APRIL 23

Bladder Weakness Getting-Up-Nights Quickly Relieved!

Pleasant Home Treatment Works Fine; Used by Doctor For Many Years

What a wonderful comfort it is to sleep all night and not get up once from Bladder Weakness and Irritation.

The daily annoyance, restless nights of misery, backaches and nervous irritability that result from Bladder Troubles are wrecking the lives of thousands who might otherwise be in the best of health.

To be at your best, you must have peaceful, health-giving sleep and freedom from daily irritation—that's why Dr. Southworth's URATABS give such wonderful satisfaction.

Made from a special formula and used by the Doctor for many years—URATABS, now obtainable from your druggist for inexpensive home use have brought quick help and comfort to many thousands.

No matter what you age may be or how many medicines you have used without success, if you want to forget you have a Bladder and enjoy the rest of peaceful, unbroken sleep, try URATABS today. Your druggist will refund the small cost if you are not well pleased!

MAYONNAISE

15% OFF THE PRICE YOU USUALLY PAY

Try this popular mayonnaise at a real saving in price. Ask your grocer. H1-32

HAWES' Lemon Oil

FOR FINE FURNITURE PIANOS ETC.

12 oz. BOTTLE 25¢

A FEW drops on a damp cloth removes that blue fog and dullness, reveals the original beauty and grain of the wood, and imparts a beautiful, lustrous glow, making your home the admiration of your friends. HAWES' LEMON Oil dries at once, leaving no sticky film. It actually preserves and protects your furniture and woodwork. 26

Edward Hawes & Co., Ltd., Toronto, *Makers of* Hawes' Floor Wax

BE SURE IT'S HAWES'

Sparrows have become so numerous in Budapest, Hungary, that men, armed with long poles go along the avenues at night and fire explosives among the trees to frighten the birds away.

People of Hawaii are insisting on having better qualities of merchandise than heretofore.

Superior CHAIN Stores

TIMELY WEEK-END SPECIALS!!

Below are listed a few of the outstanding values at Superior Stores this week-end. Make a list of your requirements and 'phone your order to your nearest Superior Store. Our service will do the rest. If convenient, call personally for there are many values in pure foods and household necessities, not listed here, which are to be found in all Superior Stores. Remember our slogan:

WE SELL THE BEST FOR LESS

Items for Week Ending April 23rd

HILLCREST PASTRY FLOUR
First Quality
24 lb. bags 53c
7 lb. bags 21c

LIBBY'S Sauerkraut large tins 3 for 29c

Cooked and Cured Meats
MILD CURED BREAKFAST BACON
Sliced
2 lbs. for 29c

ROYAL YORK TEA, in aluminum packages. . . . . Per lb. 47c
NEW MAPLE SYRUP 16 oz. bottle 29c

CALIFORNIA PRUNES, good size . . . . . 3 lbs. 25c
STANDARD CORN, PEAS and TOMATOES, large size 3 for 25c

LIBBY'S Mustard 9 oz. jars 2 for 19c

HILLCREST Shortening 1 lb. carton 10c

Interlake TOILET TISSUE 3 for 25c
Lifebuoy HEALTH SOAP 3 for 23c

Hawes' FLOOR WAX 1 lb. tins 43c
BON AMI, cake or tin . . . 2 for 25c

Singapore Sliced Pineapple No. 1½ 2 for 23c

OXYDOL . . . . . large pkg. 21c
Moody's CHLORIDE OF LIME Large size 14c

7 Bars SURPRISE SOAP and 10c pkg. of AMMONIA all for 39c

CLASSIC Cleanser 2 for 15c

COLUMBIA Matches "strike anywhere" 3 pkgs. 23c

BORDEN'S CHOCOLATE Malted Milk 1-2 lb. 31c 1 lb. 51c

Venos Cough Syrup per btl. 29c

Baking Powder C&C 16 oz. 34c

FRY'S COCOA— ½'s 21c
BROOMS FOR HOUSECLEANING— Good 4 string broom 25c
Good 5 string Broom 33c

ROSE BAKING POWDER— 1 lb. tins sold regular 25c. Special 17c
CLARKE'S CATSUP— 12 oz. bottle 19c
Fresh Vegetables sold at Superior Stores, also a full line of Fruits.

Superior Chain Stores

MUSIC FESTIVAL AWARDS GIVEN TO THE WINNERS

Grand Concert in Trinity Church Brings Festival to Close.

REPEAT TEST NUMBERS.

Encouragement of youth might be regarded as the keynote of this year's Musical Festival, sponsored by the Kiwanis Club, when a review of the youthful musicians who made up so much of the personnel of the Festival passed before the eyes and into the ears of the audience at Trinity United Church last night, listening to the choral and solo music of the successful competitors, playing and singing their test pieces for their appreciative listeners.

All of the contestants were not present, but the majority appeared and created much enthusiasm with their repetition of test numbers.

The Peterborough Regimental Band, led by Lt. W. H. Peryer, kindly appeared in their bright scarlet uniforms to play a rousing opening march and, although they had no part in the competitions, also played the test piece, "The Wanderer" overture. They were applauded loudly.

To the choir of Queen Mary School, winners in their section, the shield presented by the Major Bennett Chapter I.O.D.E. was given by the regent, Miss Frances Jennings, while the second prize shield, presented by the Canadian Department Stores, was given to the King Edward School choir by L. J. Pettit, the indefatigable chairman of the committee, to whose untiring efforts much of the success of the Festival was due. The choir from Queen Mary School sang the test piece, led by Miss Jessie MacNaughton, with Miss Marion Rannie at the piano.

Miss Louise Smith, a youthful clarinet player from Gananoque, was presented with her first prize gold medal by Dr. J. J. Craig, who made the presentation of all the medals.

Dr. Craig, who was responsible in a large measure for the inception of the Kiwanis Club's Musical Festivals, spoke of the educational value of music, and the way in which the qualities of concentration, self-reliance, perseverance and discipline may be gleaned from its practice. He spoke of the splendid work done by Mr. Pettit in connection with the Festival, and suggested that in future contests provision be made for the encouragement of composition in music.

St. John's Choir, Class C, led by F. G. Mann, L.Mus., sang their test piece and were presented by Mr. Pettit with the first prize-winning shield, given by the Dominion Stores.

Victor Coleman, accompanied by Mr. Mann, delighted his listeners with the clarity of his sweet treble tones, in the solo, "In Faith I Shall Arise," and received his gold medal. The second and third winners in this class were Robert Haigh of Toronto and Gerald Perks.

To St. John's Boys' Choir, Mr. Pettit presented the A. H. Stratton Shield for first place, this being the third time that these boys, led by F. G. Mann, have won this award. In 1928 and 1930 both previous years of Kiwanis Musical Festivals, they captured it.

Dr. F. C. Neal's Shield for Class B choirs, won first by St. Paul's Church, then by St. John's, went again last night to St. John's, and was presented by Mr. Pettit.

First and second prize-winning medals were presented to Miss Grace Johnston of South Monaghan and Eric Quilter, in the open piano class; Miss Johnston playing the test piece.

R. M. Glover's two prize-winning shields, also the shield given by the Capitol Theatre, were presented by Miss Cathleen McCarthy. Mr. Glover's shields were presented for Mixed Quartettes, both being won by St. John's Church members. The first was won in 1928 by a quartette from St. Paul's Church: Mrs. Bruce Munro, Miss Jessie Pattison, John Anderson and George East. This year's winners were Eric Quilter, Stewart Roberts, Victor Coleman and Roy Pitchford.

This year's second prize winners were Mrs. L. Groombridge, Miss R. Quartermaine, J. Branson and Arthur Bacon. The Capitol Theatre shield went to the Male Quartette from St. John's, with members in J. Trotter, Eric Quilter, Stewart Roberts and J. Branson.

Gold medal winners who played and sang their test pieces and received their awards were Alex. Carlisle, first in open violin, (Jack Skitch second); Stanley Willis, first in tenor solos; Phyllis Starr, first in soprano solos for girls under seventeen years of age; Leslie Dyer, first in baritone section; Gordon Joycelyn of Stratford, who came first in piano class for sixteen years and under, and who received so much applause that he was compelled to respond with an encore, also beautifully played; Mrs. W. Barrick, first in mezzo-soprano class; Russell Orser of Gananoque, gold medal winner in trombone playing; Miss Ruby Quartermaine, first in contralto singing.

In the classes for violin, twelve years and under, Jimmy Lillico received the second award, with Lawrence Small of Stratford first, while in the same instrument, thirteen to sixteen years, with Bailey Bird of Stratford first, Jack McKone took second prize.

In the piano class for sixteen years and under, Clairmont Morgan of Ida Township of Springville took second prize with a total of 80 points, thus winning the Women's Music Club scholarship of $25, which was presented to him by Miss Mabel Clarry, as the contestant winning the highest points, living in Peterborough and being sixteen years of age or under.

Little Merrill Smith, a small girl musician, received the third award in the piano class for children under sixteen, and also took third bronze medal in the piano class for children of twelve and under.

C. G. E. Shield

In presenting the Canadian General Electric Company's shield to the prize-winners, the Conservatory of Music String Quartette, with players in Bob and Jack Borland, Alex Carlisle and Jimmy Lillico, A. B. Gates remarked that the C.G.E. stood next to the municipality and the churches as a factor for the development of the youth of Peterborough.

Mrs. L. Groombridge received the silver medal for Lyric Soprano. The choir of Trinity United Church, led by Miss Clarry, sang their fine number, the test piece, and received the first prize shield in Class A, presented by Judge Wearing, from the Rev. Mr. Sutcliffe. This shield was won in 1928 by St. Paul's Church choir, and in 1930 by All Saints' choir.

The second prize shield, also presented by Judge Wearing, now of London, and won in 1928 by Trinity Church choir, was accepted by J. S. Chandler, choirmaster of All Saints' Church, which tied for second place with St. John's. Mr. Chandler acknowledged the generosity of St. John's in their insistence on All Saints receiving the trophy, and promised to "take care of our half and look after your half also."

Rev. Mr. Sutcliffe spoke briefly but eloquently, alluding to the efforts of the club to raise music to a fine and high level, and speaking in appreciation of the endeavors of those who take part in such contests. Mr. Sutcliffe quoted Charles Lamb, who said: "Sentimentally, I am hisposed to harmony, but organically, I am unable to carry a tune," as descriptive of the attitude of many who still were working in encouragement of others' efforts.

Mrs. Pettit spoke of the strong committee which had assisted him in arrangements for the Festival, and thanked them one and all, "especially the co-operation and advice of several, including Miss Clarry and Mr. Mann."

H. J. Boyle, president of the Kiwanis Club, who acted as chairman last evening, expressed thanks to all who had assisted in any way; to the donors of shields and medals, to the Women's Music Club for the scholarship presented, to the Hall Store for displaying prizes, to the pastor and board of Trinity Church, and especially to the chairman, L. J. Pettit, "who has made an immense contribution to this Festival. For many months, Mr. Pettit has been busy preparing the syllabus and seeing that all was in order for this event."

Mr. Boyle also referred to the desire of the Kiwanis Club to give pre-eminence to the human and spiritual, rather than the material, value of life, also to the interest which the club takes in the advancement of music.

Saves Two Lives

Miss Edith Gorman, operator at a Toronto telephone, heard a woman's voice ask for police and mutter something about 17 Lee Ave. Constables summoned by her hurried to the house to find Mrs. Muriel Semple unconscious from gas fumes and her father seriously affected.

Lovely Ladies In The News

DANCER THROWN BY HORSE SERIOUSLY INJURED.

This trio of fair women are in the news for three separate and distinct reasons. Lina Basquette (1), dancer and film actress, was seriously injured at Los Angeles when she was thrown by her horse during the filming of a motion picture. Miss Basquette's foot caught in a stirrup when her horse stumbled and she was dragged 50 feet. Physicians said she probably suffered internal injuries. Helen Twelvetrees (2), actress, announced that she is expecting a visit from the stork. Mademoiselle Jeanne Vical (3), international foils individual champion in 1928, and Southern California and Pacific Coast champion in 1929, is training at St. Louis in hopes of entering the French Olympic fencing team in Los Angeles in August. She expects to leave for Europe soon to complete her training in France.

NORMAL LIFE SPAN IN BRITAIN IS ABOUT 56

Women Beat Men and Ireland Leads in Very Old People

London. — Some interesting statements are made in Sir Humphrey Rolleston's new book, "Medical Aspects of Old Age."

Women reach greater ages than men.

Of people over 99 there are nearly three women to every man.

Ireland, with its simpler, slower-moving life, produces centenarians far more readily than England, and the French appear to be more long-lived than the Germans. Less food, maybe.

Are you curious to know how long you are likely to live? Then figure the average age of your parents and grandparents, and you may have it.

In England and Wales the normal expectation of life is 55 years for men and about three years longer for women.

While more people now gain old age there is no proof that the span of human life is being extended toward 100 years.

What sort of men are the long-lived? They are usually spare, seldom fat. And it is not always the robust who can eat anything (and do) who live longest.

WOMAN DROWNS CHILDREN THEN ATTEMPTS SUICIDE

GRAND RAPIDS, Mich., April 21 (C.P.).—Mrs. Tita Butts, 39, wife of Carl Butts, who lives south-west of here, early to-day drowned three of her four children in a cistern and then attempted to take her own life.

The dead are Betty Jane 4, Ross 7, and May 9.

Mrs. Butts was found by her husband and son Jack, 19, in the cistern and was rescued. Her condition was said to be serious. Authorities said she was apparently mentally deranged.

MAYONNAISE PRICES DOWN

15% OFF THE PRICE YOU USUALLY PAY

Extra money saved—no time of trouble using this mayonnaise. Fresh at your grocer's weekly. 174-32

HELLMANN'S MAYONNAISE

NOTED RACING DOGS STOLEN IN LONDON

Swashbuckler and Two Others Worth Over £1,000

London.—Three noted racing greyhounds, worth more than £1,000, have been stolen from their kennels in Latimer Rd. W., near Shepherd's Bush tube station.

Swashbuckle belongs to Mrs. Geo. Garratty, formerly Miss "Sunny" Mulliner. He was sold, as a youngster, for £750. He ran at the first Wembley meeting in 1927, and won many races before he retired last year.

Tipsey Biddie has won numerous races at Wembley. Her owner, Geo. Garratty, values her at more than £150.

Foster Daughter is worth over £100.

BACKACHE?

Burning passages, getting up nights, backaches—curbed by Santal Midy, when due to kidney trouble. Checks the cause. Sold by druggists.

SANTAL MIDY — SANTAL CAPSULES MIDY — FOR BLADDER CATARRH

TIME TABLE CHANGES

Effective

SUNDAY, MAY 1st

Full information now in hands of agents

CANADIAN PACIFIC — CANADIAN NATIONAL

"Tight buttoned"

Have You, The "Can't Afford It" Habit ?

THE use of that phrase does not suggest the inability to buy so much as the desire to practice rigid economy . . . to save . . . to deny yourself needed and necessary commodities.

But Man, oh Man, and you, too, Madam, how better and more effectively can you practice economy and thrift than to buy when prices are at their lowest ebb in years? How more certainly can you insure economy than to replace worn or out-of-date furniture than when new is selling for one-third of what it sold for 15 years ago? Or to stock up on food products when they are 40% less than at any time since the war? Or clothing when $53 to-day will buy you what you paid $100 for in 1912?

What you really cannot afford to do is not buy because you cannot afford to miss to-day's low levels . . . prices that are an actual boon to reduced incomes . . . to the practice of sensible, far-sighted economy.

Sponsored by

The Examiner

JOYCE WETHERED ON BRITISH GOLF TEAM

Noted Player Expected to Emerge From Retirement for International Game

OUR SURE CHOICES

These Are Miss Wethered, Enid Wilson, Wanda Morgan, Molly Gourlay

London. — Joyce Wethered's inclusion in the twelve players nominated for the women's international match against the United States, at Wentworth on May 21, indicates that probably she has decided to emerge from her self-imposed retirement from international golf.

The British team has been nominated as follows:

Miss Elsie Corlett, England; Miss Diana Fishwick, England; Mrs. P. Garon, England; Miss Molly Gourlay, England; Miss J. McCulloch, Scotland; Miss Wanda Morgan, England; Miss D. Park, Scotland; Miss D. Pim, Ireland; Miss B. Pyman, Wales; Mrs. Watson, Scotland; Miss Joyce Wethered, England; Miss Enid Wilson, England.

A British women's team could scarcely be deemed representative without Miss Wethered, whose presence may conceivably make all the difference in the fortunes of the match.

With Mrs. Glenna Collett Vare officially placed No. 1 in the American team there is every likelihood of a third meeting with Miss Wethered, who was successful on the two previous occasions.

Miss Helen Hicks, the new American champion, is No. 2 in the team, and in this position there is a probability of a return match with Miss Enid Wilson, the British champion. When they met at Buffalo last autumn Miss Hicks won.

There are four almost certain choices—Miss Wethered, Miss Wilson, Miss Morgan and Miss Gourlay —leaving eight players for the two vacant places. Miss Fishwick is doubtful, though experts say she should be given a place if only because of her match-winning temperament. Miss Fishwick is the most elusive of opponents, because she refuses to take things too seriously.

Mrs. Percy Garon, as was seen in the match against France, makes an ideal partner for Miss Wethered in the foursomes. Miss Elsie Corlett, many times Lancashire champion, is a solid player and a determined fighter; while Miss Jean McCulloch, the Scottish champion, is a dependable all-around golfer.

A better provisional selection could not have been made, and from it a strong enough team should be chosen to win the match against the United States.

FORMER AMBASSADOR DIES

Sir Maurice de Bunsen, who was British ambassador in Vienna at the beginning of the war, died at his home in London, aged 80.

STUDENTS FROM MANY LANDS

Of the 3,225 students of University College, London, 319 are from the empire overseas, 281 from countries in Europe, and 122 from other foreign countries.

The peaceful return to constitutional government has created more confidence in business circles of Argentina.

A sailor and his bride were married recently in the ruins of the ancient Church of Twrgwyn, Cardigan, Wales.

AMERICAN BUYS SIX IRISH RACE HORSES

Large Deal Concluded in Liverpool by John Hay Whitney

Liverpool, Eng.—The largest deal in steeplechase horses in years has just been concluded by Mr. John Hay Whitney, the young American millionaire, who seems determined to win the Grand National, in which he has already been second with Easter Hero and third with Sir Lindsay.

After his Dusty Foot, deputising for the injured Sir Lindsay, had been eliminated from the race, Mr. Whitney arranged with Mr. C. A. Rogers, County Dublin owner-trainer, to buy the six best young horses in his stable.

Mr. Whitney had been in Ireland looking at likely horses, and he concluded the deal at Liverpool. All are young, unproven horses, and one of them at least, Double Cross, a full brother to the Irish Grand National winner, Impudent Barney, is thought to be exceptionally promising.

Mr. Whitney is competing with the four women who try to buy all the best steeplechasers that come into the market—Miss Dorothy Paget, Mrs. Hollins, Lady Lindsay and Lady Helen McCalmont.

Mrs. Martha Davies, aged 82, won first prize in a solo contest at the Ffoesyffin Eisteddfod at Cardigan, Wales.

Damp, Spring Days Bring on Catarrh

APT TO GET INTO EARS CAUSING DEAFNESS, OR TO REACH THE LUNGS.

You can Stop Catarrh in any stage by breathing Fumes of Cattarhozone, and here is Proof.

An interesting case is reported from Colon, that of Mr. J. Rodriquez, who writes: "Systematic catarrh about ruined my health. I grew pale and emaciated, lost all desire for food. All my friends said that Catarrh was eating me up.

"Every organ of my body seemed affected. My doctor advised 'Catarrhozone' and I inhaled it ten minutes every hour, and was rewarded by a wonderful improvement.

In about three weeks I was quite recovered, and the doctor says no remedy but Catarrhozone could work such a miracle.

There is no remedy so certain as Catarrhozone. Large package lasts two months, price $1.00; smaller sizes 25c and 50c. All reliable dealers

THE RED & WHITE STORES

Common Sense Thrift in Grocery Buying

OVALTINE Medium Size - - 75c

Breakfast BACON 1½-lbs. for - - 19c

Fry's Cocoa ½-lb. can - - - 23c

EXTRA SPECIAL SARDINES BRUNSWICK 4 Tins for 19c

SAUSAGES 1½ lbs. for 19c

CHICKEN HADDIE Lily Brand 19c

Pork & Beans Clark's. Large tin 19c

EXTRA SPECIAL PEACHES YELLOW HAMMER No. 2 Tall Tin 19c

SODAS Red & White. "B" Wafers ..... 2 pkgs. for 19c

MACARONI Bulk. Ready cut ..... 3 lbs. for 19c

TOMATO SOUP Red & White ..... 2 tins for 19c

PRUNES Medium Size ..... 2 lbs. for 19c

JELLY POWDERS Red & White Assorted ..... 3 pkgs. for 19c

Tomato Juice Clark's No. 1 tin ..... 4 tins for 19c

DATES Golden Hallowi ..... 2 lbs. for 19c

TAPIOCA 2 Lbs. for 19c

VANILLA BAR BISCUITS ..... 2 lbs. for 19c

Salt Plain or Iodized 2 pkgs. for 19c

Pearl White Naptha SOAP 5 bars 19c

TEA Red & White Orange Pekoe 1 lb. pkg. 47c ½ lb. pkg. 24c

SPAGHETTI Clark's or Red & White ..... 2 tins for 19c

EXTRA SPECIAL RICE CHOICE BLUE ROSE 3 Lbs. for 19c

Lawrason's SNOWFLAKE For all household cleaning. Will soften the hardest water. 2 Pkgs. 15c

Gold Soap 4 Bars 19c

Oranges Navels Extra large. Per doz... 49c Med. size Per doz. 39c

HEAD LETTUCE 2 Heads for 19c

CAKE FLOUR Quaker Brand 19c

SHORTENING Jewel 1 lb. Cartons. 2 Cartons for 23c

EXTRA SPECIAL Chocolates Red & White. Special Mixed Per Lb. 19c

Magic Baking Powder Assures light delicious cakes 1 lb. can 36c

MRS. McLENNAN IS RE-ELECTED HEAD OF W. M. S.

Annual Convention of Presbyterian Provincial Brought to Close.

OFFICERS ELECTED.

Many of Old Officers Are Returned to Office for Another Year.

"The Presbyterian Church is a dignified church, but it deals with principles rather than with little rules and prejudices," said Mrs. Charles H. Thorburn of Ottawa, conducting a Question Box this morning at the convention of the Presbyterian Provincial W.M.S., in its final day here.

The question had to do with a query whether W. M. S. members should dance and play cards. Mrs. Thorburn said that changing conditions of life made it impossible to answer in any way save in the above quoted words. "Why, next year they might ask us the same thing about smoking. And you notice it doesn't say anything about horse-racing.

"Entertainments should be dignified and educative and they should include nothing that would smirch the name of the Women's Missionary Society."

Other questions included queries as to whether W.M.S. funds should be used for flowers for the sick. Mrs. Thorburn said this was the work of the Ladies' Aid Society, and also thought that the same source might deal with another question: as to whether an Auxiliary should give assistance to a local small church in need of it. She answered "No," quite emphatically, and referred the matter to the attention of the Ladies' Aid, saying, "They that are strong should bear the burdens of them that are weak."

"How should the W.M.S. members educate the men of the church in their work?" was another question.

"Well," said Mrs. Thorburn, whose emphatic and witty utterances evidently amused her listeners immensely, "That must be done individually. But don't got to two or three meetings a week and then go home and sigh about them as if the cares of the world were on your shoulders."

To make annual meetings successful, the speaker advocated the scrapping of pre-conceived ideas and inclusion of any items that might make them more attractive.

Morning Session.

This morning's session, with the president, Mrs. W. A. McLennan, of Toronto, in the chair, opened with devotional services led by Mrs. J. A. Hilts of Toronto.

Reports of committees were given. The Registration committee reported 267 names registered from the city and outside, and 168 delegates present.

A book was presented to the little page, Horace Steer, , who through his constant attendance and apparent interest in the proceedings, has doubtless imbibed much knowledge regarding W.M.S. matters within the past few days.

In memory of her mother, the recording secretary, Mrs. W. H. Mitchell of Toronto, presented to the Ontario Provincial the large blue banner inscribed with the name and motto and Burning Bush of the organization, which hangs in St. Paul's over the presidential chair, and which was purchased by the donor.

Mrs. Chas. H. Thorburn of Ottawa, was appointed delegate to the enlarged meeting of the Council executive to be held in Toronto in May.

Stratford was decided on as the meeting place next year.

Mrs. Ellen Anderson of Toronto, supply secretary, spoke with deep appreciation of the generous response of the women of the church to the appeal sent out by Mrs. Horne of Regina for assistance to the people of the stricken areas of the West.

Resolutions of thanks were voinced to the Session and men of St. Paul's church and to all who had assisted in any way to make the convention a success.

Prayer for "Our National Work," by Mrs. B. D. Armstrong of Durham, president of Saugeen Presbyterial, concluded the morning session.

New Officers

This afternoon's meeting opened with prayer "For guidance of the Holy Spirit" by Mrs. S. C. Macdonald of New Liskeard, president of the Temiskaming Presbyterial, and proceeded to the report of the Nominating Committee, presented by the secretary, Mrs. R. McWhinney of Dungannon in Maitland Presbyterial.

Election and installation of officers was conducted by Mrs. D. T. L. McKerroll of Toronto, who also voiced a very beautifully-worded closing message, for a convention that has run as smoothly as clockwork, with everything on schedule, animated by the sacrificial spirit of women who "pray, work and give to missions" and who appear to be up on their toes in every aspect of the work. Excellent arrangements made by the ladies of St. Paul's Church contributed largely to the success of one of the most interesting conventions of this type ever held here.

Re-election of last year's officials was the case in nearly every instance, with only a few changes in position.

Mrs. John Williams of Toronto, who has been secretary for Young Women's and Junior Auxiliaries, becomes corresponding secretary in place of Mrs. W. J. McCullough of Toronto, who is added to the list of members without portfolio. Mrs. Williams' position is taken by Mrs. K. B. Schroeder of Toronto.

The offices of Literature and Exchange secretary have now been combined, with the former Literaturesecretary, Miss Blanche Armstrong of Hamilton, assuming both positions.

The list of officers is as follows:

The officers for the year, the majority of whom were re-elected, will be as follows: Mrs. M. B. McQuesten of Hamilton, honorary president; Mrs. W. A. McLennan of Toronto, president; Mrs. J. A. Hilts of Toronto, 1st vice president; Mrs. J. A. Milne of Toronto 2nd vice president; Mrs. J. A. Locheed of Hamilton, 3rd vice president; Miss E. Lillian Mowat of Kingston, 4th vice president; Mrs. W. H. Mitchell of Toronto, recording secretary; Mrs. John Williams of Toronto, corresponding secretary; Mrs. R. G. Hammill of Toronto, deputation secretary; Mrs. Charles H. Thorburn of Ottawa, treasurer; Miss S. E. Orr, of Stratford, finance secretary; Mrs. W. W. Carter of Toronto, library secretary; Miss Blanche Armstrong of Hamilton, literature and exchange secretary; Mrs. G. A. Perry of Dalhousie Station, Quebec, (in Glengary Presbyterial); life membership secretary; Mrs. George J. Vanstone of Toronto, mission band secretary; Mrs. J. A. Milne of Toronto, student secretary; Mrs. A. W. Talbot of Toronto, lantern slides secretary; Mrs. J. R. Hill of Ottawa, "Glad Tidings" secretary; Mrs. W. Ekins of Hespeler, girls' organization secretary; Mrs. Ellen Anderson of Toronto, supply secretary; Mrs. T. E. Langford of Simcoe, home helpers' secretary; Mrs. K. B. Schroeder of Toronto, Young Women's and Junior Auxiliaries' secretary; Mrs. J. H. Eaton of Orillia, welcome and welfare secretary; Mrs. D. Mason McLennan of Toronto, press secretary; Mrs. F. R. Redditt of Goderich, general interests secretary.

Members without portfolio are Mrs. J. R. Sanderson of Toronto, Mrs. V. A. Smith of Toronto, Mrs. W. J. McCullough of Toronto, Mrs. Peter Reith of Tara, Mrs. H. W. Morgan of Peterborough and Mrs. J. Dickson of Dutton.

The re-elected president, Mrs. McLennan, on behalf of herself and the Board members, thanked all who had co-operated with her during the past year, and went on to remark on the "deep appreciation of your loyal support" to her fellow executives.

She spoke also of the spirit of intense enthusiasm which had animated the proceedings of the convention, and referred with regret to the retirement of several officers: Mrs. W. W. Bryden of Toronto, former exchange secretary; Mrs. J. M. Empey of Mitchell, former life membership secretary; Mrs. F. H. Larkin of Toronto, former member without portfolio; 'Our Beloved' Mrs. John Stewart of Appleton, also former member without portfolio.

Mrs. W. J. McCullough of Toronto, who is retiring from the office of corresponding secretary to become a member without portfolio, was presented with a lovely bouquet of flowers and an eloquently-worded address by Mrs. J. A. Locheed of Hamilton.

Convention Speaker

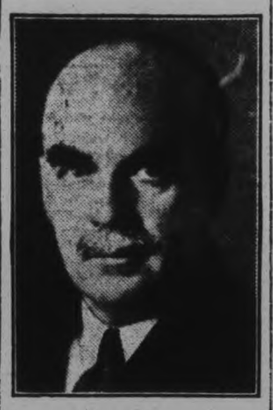

ELMER DAVIES

of Kingston and immediate past-president of Canadian Manufacturers Association who addressed the Safety Convention today in Toronto.

Boiled Shirt Bandits Hold Up Club; Broker Who Wanted to Cash Cheque

NEW YORK, April 21 (C.P.). — Now it's the boiled shirt bandit. Three youths wearing faultless evening clothes entered the Brook, millionaires' club on Park Avenue, late last night, whisked guns from beneath their swallowtails and appropriated $1,500 from the desk.

While they were doing it William Walter Phelps, of Old Westbury, a broker and member of the club, entered. Overlooking the guns, he walked to the desk.

"Could you cash a small cheque," he asked. "I've only two 100 bills, and I want to pay a taxi bill."

"Just fork over the $200, we'll take care of the bill," said the bandits. Mr. Phelps did.

The robbers locked Mr. Phelps and three employees in an elevator, paid off the taxi chauffeur, and sauntered away.

Defence Minister

Lt.-Col. D. M. Sutherland, Minister of National Defence, will be the guest speaker at the dinner in connection with the annual convention of the Canadian Army Service Corps Association, in Toronto on May 9.

Foreign buyers visiting the British Industries Fair this year numbered 0,000, or twice as many as last year.

WOULD RECHECK RAILROAD SALE

U. S. Senator Believes Purchase Price of Aroostook Line Set Too Low.

BOUGHT BY C.P.R.

WASHINGTON, April 21 (C.P.). —Former Senator Arthur R. Gould, of Maine, to-day asked the U.S. Interstate Commerce Commission to reopen the question of the sale of the Aroostook Valley Railroad to the Canadian Pacific Railway.

Gould and his family own control of the Aroostook Valley which runs through a rich potato growing section of Maine.

An agreement was made with the Canadian Pacific, which owns 400 shares of the road, for that company to purchase an additional 2,000 shares. Arbitrators were appointed to fix a proper price, but the Canadian Pacific felt the figure they set was too high, and appealed to the Commission, which lowered the figure. The Commission authorized the Canadian Pacific to acquire the line at the lower price, but this does not make a sale mandatory.

Gould in his petition asserted that in his opinion the Canadian Pacific had "acted unfaisly toward your petitioner and in violation of its contractual obligations to him and is attempting to make use of the Commission to avoid its contractural obligations."

He added that in view of what he called "the inconsistent attitude taken by the Canadian Pacific Railway Company before the Commission" the case should be reopened for further study as to whether the reduction of purchase price was an error.

URGES MINERS TO ACCEPT CUT

Union Secretary Claims Little Aid Can Be Expected if Strike Starts.

TREASURY LOW.

NEW GLASGOW, N.S., April 21 (C.P.)—Thomas Kennedy, international secretary-treasurer of the United Mine Workers of America, and personal representative of president John L. Lewis, to-day intimated that if the miners of Nova Scotia declared a strike in protest against wage reductions they could expect little money from the international treasury.

Speaking at a special convention of the United Mine Workers of district 26, Mr. Kennedy said the international would stand by the Nova Scotia miners, the same as it was standing by striking miners in the United States. But there was only $500,000 in the treasury and already there were 100,000 miners on strike in the United States, so the men could figure out how much financial assistance would be available.

He, therefore, stated the international executive was supporting the executive of district 26 in advising the men to accept wage reductions as set forth in the Duncan report: 10 per cent. for day workers and 12.5 per cent. for contract workers.

Seeking Agreement To Develop Power

PORTLAND, Me., April 21 (C.P.). —Two Maine men, who are seeking an agreement with the Newfoundland Government for the development of a pulp and paper mill and a Hydro-Electric plant in Bay St. George, remained non-commital as to their plans to-day.

"There is much more to the project that will come out later," Edgar Irish, Hartford, Me., lumberman, said when asked about the report that a bill to ratify the agreement had been presented to the Newfoundland House of Assembly.

"Many millions of dollars are involved," he added, through the support of men from New York City and other persons.

NO DAMAGE DONE IN SMALL FIRES

Dry Weather Conditions Have Started Annual Crop of Grass Fires.

Dry weather conditions of the past few days have started the annual crop of grass fires. The City Fire Department was called out to its first grass fire of the season in the vicinity of 111 Sophia street shortly before 10 o'clock last evening.

Yesterday afternoon another run was also made to the city incinerator where a quantity of rubbish had become ignited. No damage was caused in either instance.

The Fire Chief wishes to renew a warning that citizens are required, under the provisions of the Fire Prevention by-law to obtain permission of the Fire Department before burning leaves or rubbish.

BLAST WRECKS STORE IN FALLS

Storekeeper Rescues Family Trapped in Apartment at Rear.

BOMB SUSPECTED.

NIAGARA FALLS, N.Y., April 21 (C.P.).—An explosion wrecked a one-storey store and apartment building four blocks from police headquarters here early to-day, causing property loss estimated at $7,100. Police and firemen were unable to determine the cause of the blast, but hinted it may have been caused by a bomb. An investigation is under way.

Mr. and Mrs. Norman Wellsby and their three children, Earl 9, Norma 5, and Gloria 7 months, were trapped in an apartment in the rear of the building when flames ate their way through from the grocery store in the front of the building where the explosion occurred. Wellsby saved his family, assisted by police. No one was injured.

PROBE NEAR END ON BEAUHARNOIS

Report of Enquiry Into Conduct of Three Senators Expected Friday or Monday.

LENGTHY DOCUMENT.

OTTAWA, April 21 (C.P.). — The Beauharnois Senate Committee report occupies the political spotlight. All eyes are turning from the House of Commons to the Senate as interest is directed on the outcome of the inquiry into the conduct of Senators W. L. McDougald, Andrew Haydon, and Donat Raymond.

Prospects are that the report will be tabled in the Upper Chamber to-morrow or Monday. Findings of the committee will be contained in the report submitted to the Senate, without recommendations of what action should be taken. The document will be lengthy, but a considerable part of the report will contain excerpts from the 1930 House of Commons Committee report.

Immediately on tabling of the committee's findings the customary motion for consideration and adoption, requiring two days' notice, will be given.

Final details of the report were under consideration at a meeting of the Senate Committee this morning. Another sitting will be held this afternoon.

WONDERFUL VALUES IN USED AUTOS

Our stock of re-conditioned automobiles is always good; that is why we had such a successful sale last week. And again we are offering a number of splendid values this week-end.

PARTIAL LIST FOLLOWS:

Two real good Durant Sedans, each	$450.00
One Chrysler Touring Car, only	60.00
Stock 47—Buick Sedan	390.00
Stock 41—Buick Coach	375.00
Stock 44—Chandler (6) Sedan	375.00
Stock 23—Chevrolet Coach	475.00
Stock 32—Chevrolet Coupe, like new	445.00
Stock 1—Whippet (4) Sedan	390.00
Whippet (6) Sedan	390.00

EVERY CAR MUST GO AT TERMS TO SUIT

J. J. DUFFUS LIMITED
DUFFUS BUILDING, PETERBOROUGH

VALUES —

Many a household has articles which have been replaced by new ones, yet the old ones may be of value to another.

Why not insert a small classified ad. in these columns, the cost is not great and the results—well, two parties will be satisfied. Remember — IT PAYS TO ADVERTISE.

Phone 1600—and we will do the rest

OUR PRINTING PRICES are LOWEST

4TH ANNIVERSARY 1932

A SIGNAL CELEBRATION— Boosting-in True A & P Style— Canadian Products and Prosperity!

Here are a few samples of the outstanding values in this event:

AYLMER BRAND **PORK and BEANS** 2 NO. 2½ TINS 21c

WORLD'S LARGEST SELLING SOAP **P & G SOAP** THE WHITE NAPTHA 10 Bars 35c

BUTTER OUR OWN FINEST QUALITY SILVERBROOK BRAND CREAMERY lb. 22c

SUNNYFIELD PASTEURIZED CREAMERY ..... lb. 24c

CHEESE MADE IN ONTARIO'S FINEST CREAMERIES MILD, MELLOW NEW lb. 13c

ZIPPY, TANGY OLD ..... lb. 16c

CHOICE ONTARIO **LAMB LEGS** - - - lb. 21c

BACON SMOKED BREAKFAST Whole or Half lb. 10c

SLICED ..... ½-LB. PKG. 7c

Fruits and Vegetables

TEXAS-GROWN **SPINACH** 2 lbs. 21c

ICEBERG **LETTUCE** 2 HEADS 17c

FANCY RIPE FRESH **Tomatoes** 2 lbs. 25c

TEXAS-GROWN **CARROTS** 3 BUNCHES 25c

- COFFEE -

8 O'CLOCK The world's largest selling package coffee.. A pure Santos. 2 lbs. 49c

RED CIRCLE A blend of the world's finest coffee. lb. 31c

BOKAR Vigorous, winey and flavorful—the peer of all coffees. lb. 37c

ANN PAGE **BREAD** 24-OZ. WRAPPED LOAF 6c

BRUNSWICK DOMESTIC **SARDINES** - - 5 Tins 22c

AYLMER GREEN LABEL **PLUM JAM** 40-oz. Jar 25c

AN EXCEPTIONAL CANDY VALUE—ROBERTSON'S **GUM DROPS** - 2 lbs. 25c

CHRISTIE'S FINEST BISCUITS **CHRISTIE'S** ASSORTED LB. PKG. 29c

-MEATS-

A & P QUALITY BEEF **ROASTS** CHUCK OR SHOULDER, lb. 10c; PORTERHOUSE OR WING lb. 25c

FRESH CUTS OF TENDER ROASTING **PORK** SHOULDERS AN EXCELLENT ROAST lb. 8c; BUTTS VERY LEAN lb. 10c

FRESH ATLANTIC **COD** By the Piece lb. 11c

SMOKED FINNAN **HADDIE** Large Size lb. 12c

THE GREAT ATLANTIC & PACIFIC TEA CO LIMITED OF CANADA

ARTICLES OF INTEREST TO THE FARMER

Annual sunflowers of the cucumber leaved type are fine annuals. They will surprise you if you don't know them. Try a packet.

Sprinkle seed of hardy annuals in the garden where you want them.

Start snapdragon seed in a cool room. They grow best in cool quarters in their earliest stages. You can scatter seed outside now and get strong early plants.

Try some of the new early spinach with big leaves and less ambition to seed than older types.

Plant a row of mustard for greens.

Spend your spare moments getting stakes, frames and trellises ready.

Banana and acorn squash are easily grown at home and yield freely.

Try some vegetable marrows this year. Pick them small.

Get parsnips in the ground early. The longer the season the bigger the parsnip.

You can have petunias blooming size by warm weather by starting seed now.

Get a box or pot of head lettuce seed started. Maybe you can raise prize lettuce heads if you try again.

Try a new vegetable this year. You can't improve the garden without a few experiments.

Start annuals in pots and boxes for early bloom. Getting them going now will give you bloom in late June.

Sow grass seed and sprinkle fertilizer in thin spots.

Spray currant bushes as soon as the leaves start unfolding with a nicotine spray. It is a great nursery for plant lice. You can check the garden crop by checking it on the currants.

If you grow home cabbage, try the Savoy. It is the finest quality and least often seen in the market.

Pink and lavender mourning brides are favorite bouquet material. Order seed.

Draw a garden plan if you haven't already done so. The first start is an accurate measurement of the garden.

You need tape lines, stakes, plant labels for garden operations. Get them in and have them handy.

A wheel hoe will make gardening easy.

Oil up and sharpen the lawn mower. Spring is in the offing.

Study early, late, and mid-season vegetables in your planting plans for succession.

Don't be afraid to dig deeply. The deeper the soil is turned the better plants will grow.

Plant a supply of annual vines to cover ugly fences and to shade sunny porches. All the morning glories are excellent and fast growers.

Plant a few hills of pole beans for extra heavy yield.

Plant night scented stock for fragrance in odd corners. It has no beauty, but is unexcelled for its spicy odor.

Get in seed orders now.

Start Sweet Peas Early for Sure Bloom

Get an Early Start With Sweet Peas

Dry seasons such as have been experienced for two years previous to 1931 were grievous discouragements to growers of sweet peas. There is no reason to believe drought years will continue and therefore no reason to believe that as good sweet peas as ever were grown this year. The sweet pea must have cool, moist soil for its roots and fairly cool weather for the development of vine and blossom. It is not a plant for hot weather months and it does not survive drought and dry atmosphere even with copious soaking of the roots any too well. Early flowering Spencer varieties should be planted in the states which have late spring.

Being a cool weather plant, there is only one way to grow the sweet pea. That is in the cool time of the year—spring, to bring the climax of bloom in early summer before hot weather seriously sets in. Each vine needs room to develop and two inches apart is the minimum. If each vine is given ample root and top room it will produce double, even quadruple the amount of bloom of the crowded vine and of finer quality.

Sweet peas can be transplanted readily. The safest method is to start them in pots, boxes or frames and move them as early as possible to permanent quarters. Paper seed boxes arranged so that each plant may be moved with a minimum of root disturbance are excellent for the purpose as are also paper pots.

The soil for sweet peas should be deeply dug and well enriched and should also be well drained. The plants should be set in depressions, say about six inches deep, that may be filled in as the vine mounts upward so that the roots may have a cool growing medium as the temperature increases with the season.

Give the vines support as soon as first tendrils are formed.

Sweet peas are usually grown for cutting. There is no finer material. They are also of the greatest value for garden decoration. A fine method is to grow them as pillars in the garden, in circles three to five feet in diameter and to a single color. As soon as their blooming period is over the vines can be pulled up. Shirley poppy seed can be scattered over the space vacated by the sweet peas and in a few weeks another display of bloom will result.

The sweet pea has been developed into a remarkable series of colors and types. In ordering seed, select those varieties catalogued for garden use. Do not try to grow greenhouse types in the garden.

Busy Planting Days Ahead

Make haste, for there are busy days ahead. The sun is shining a bit warmer and is staying with us a little longer each day. Almost before you know it you will find yourself busy putting your garden in shape.

The lure of the outdoors will claim you completely and, as you work the soft soil, delighting in the smell and feel of the newly turned earth, you will find little time for planning. Do your planning at once. Decide what you want to do with your garden and grounds this year and then, when it comes time to don your work clothes, you will have the satisfaction of knowing that every effort brings you closer to completion of a carefully thought-out garden.

Planning makes the successful garden as truly as planning makes for the successfully built house.

ST. PIERRE TODIE MAY 6

MONTREAL—Execution on the gallows at the common jail of Sherbrooke, Que., on Friday, May 6 faced Albert St. Pierre yesterday. The Hereford farmer yesterday heard his appeal for a new trial rejected by five judges in the court of appeals. Yesterday his counsel sought to make an application for a stay of execution pending possible appeal to the supreme court of Canada. This too was rejected.

BURDOCK BLOOD BITTERS

Dyspepsia and Dizzy Headaches

Mrs. Isaac Corbin, West Advocate, N.S., writes:—"I had suffered for years from dyspepsia and dizzy headaches. After taking two bottles of Burdock Blood Bitters I felt like a different woman. My headaches disappeared, and I can now eat what I like without that terrible indigestion I suffered after every meal."

For sale at all drug and general stores, manufactured, for the past 32 years, only by The T. Milburn Co., Ltd., Toronto, Ont.

FLOWER SEEDS FOR PRAIRIES

Horticultural Council Asks Donations to Send Into Drought-Stricken Areas.

MORE BEAUTIFUL CANADA

The sub-committee on ornamental horticulture of the Canadian Horticultural Council is conducting an intensive campaign for "A More Beautiful Canada." The general intension and purpose of this campaign is to encourage the beautification of Canadian homes and their surroundings and public property wherever opportunity offers.

Recently it has come to the attention of the committee that there are many farmers in Saskatchewan living in the area which suffered severely from drought last year who would be glad to beautify their home surroundings, but are not in a financial position to purchase even the required flower seeds. It is suggested, therefore, that a tremendously valuable service could be rendered by horticulturists in the Eastern Provinces, and others interested, if they would contribute flower seeds for free distribution in Saskatchewan.

An appeal is, therefore, made to all who are able to do so to cooperate in helping those who are unable to help themselves. All flower seeds or money to purchase flower seeds should be sent immediately to Mr. C. B. Daniel, Saskatchewan Relief Commission, Regina Trading Company Building, Regina, Saskatchewan, with whom arrangements have been made for their proper care and distribution.

MARKET FOR HAY REMAINS ACTIVE

Export Movement During Year Been Very Low—Only Best Grades Wanted.

OTTAWA, April 20.—The domestic hay market remains ordinarily active throughout Canada. Hay is moving as required by stockyards, construction and lumber companies and retail dealers. There is a substantial movement also to the drought areas of the Prairie Provinces. Large supplies, however of hay of good marketable quality remain throughout Canada. The export movement has been very low this season so that the supplies of commercial hay have not been reduced to the low levels of other years.

Prospects for exporting during the balance of this season are not considered bright, owing to trade barriers of one sort or another which make it uneconomical to export. Only the best grades are in demand for domestic selling, and prices being paid growers remain at a low level. The estimated percentages of hay still in growers' hands in principal production districts, current prices being paid for it at Toronto are as follows:

Timothy No. 2, $12; Timothy No. 3, $10 to $11; Timothy Mixed Hay, $10 to $12; Hay, no grade, $5 to $9; Hay, rejected, $6 to $7; Alfalfa, 1st cut, $7 to $8; Alfalfa, 2nd cut, $12 to $12.50; Oat straw, $6.50 to $7; Wheat straw, $7 to $7.50; Rye straw, $7.50 to $9.

Holstein Tests

MILLBROOK, Apr. 19 (Examiner Correspondence)—Testing the herd of pure-bred Holstein-Fresian cattle at "Windmere Farm," W. Fred Fallis owner, for the Canadian Record of Performance, A. J. Campbell, of Port Hope, official inspector, reported the following results, after a recent visit:—

Alice Vale Rauwerd	3.8%
Lulu Rauwerd Prilly	3.6
Rauwerd Alice	3.1
Alice Lulu Rauwerd	3.5
Jean Prilly	3.2
Alice Iosco Model	3.7

Cavan

Mrs. R. M. Howden and Mr. W. Howden motored to Peterborough on Saturday.

Some of the local farmers sold hogs this week, when the price paid was $3.85. This is the lowest price paid yet in this locality.

There are a few cases of measles reported in the locality.

The fall wheat appears to have wintered well and if warm weather is not too long delayed, will come out all right.

Cavan Women's Institute will meet at the home of Mr. D. J. Hunter, Cavanville on Thursday afternoon, April 21st. There will be an exchange of seeds, slips and bulbs.

The W. A. of St. John's church, Ida, held their April meeting at the home of Miss Elva Elliott, on Wednesday afternoon, April 13. It was a sewing meeting, making the garments for the annual missionary sale. The May meeting will be held in the Parish Hall, and there will be a sale, each member donating something for the sale, and buying something offered for sale.

Crows' nests stopped up a chimney in the home of Mrs. Mary Davies, Neath, Wales, and caused carbon monoxide fumes from a stove to kill Mrs. Davies and her grandson.

Applying Plant Food on Lawns

Run the Back of the Rake Over the Grass to Knock Plant Food Off the Grass.

Once a lawn is established, few changes can be made without starting all over again. For this reason one should use great care in preparing the seedbed, selecting proper seed and supplying the right plant food.

Soils should be friable, which means fine and crumbly. This insures good drainage and permits deep rooting. In levelling the seedbed, have a gentle slope away from the house. This provides drainage and gives a more impressive appearance. Always buy good seed—it is by far the most economical. Your land, labor and plant food will be wasted if expended on poor seed.

One of the most essential things in making the new lawns, and one often neglected, is the proper feeding of the grass. Fine grasses do not thrive on poor soil. To produce a velvety smooth lawn, a thick turf and a hardy growth, grass like all other plants, must be properly fed. Modern methods have reduced this task to a science.

After the seedbed is prepared apply a complete commercial plant food at the rate of four pounds per 100 square foot. To get best results use a plant food spreader. Work the plant food lightly into the soil with a rake—then seed and roll. Be sure to keep the seedbed moist until the grass is well established. If plant food is not used at seeding, wait until the grass is about two or three inches high. Then make a light application of plant food—about two pounds per 100 square feet—and run the back of the rake over the grass to knock the plant food off the grass, and wet down thoroughly. Repeat light feedings every six to eight weeks during the summer and fall seasons.

Manure is Harmful to Lawns

Manuring the lawn in the fall as a means of protecting it from winter injury is an old-fashioned idea that is fast being discarded. It is now known that a mulch is of no value as a protection.

Where large lumps of manure have been spread, it may actually cause harm by smothering out the grass beneath the lumps. While it is true that manure contains some plant food, its content is very low and its results are doubtful, since most of its plant food content is leached out and is lost in the water which runs off the frozen soils.

Turf authorities agree that the use of manure brings in large quantities of noxious weed seed. Some of these seeds may germinate and start growth the first year, while others may not germinate for many years. Weed infestation following application of manure, therefore, is not a one-year evil but may become prevalent whenever bare spots appear in the lawn or the grass becomes thin.

In addition to these disadvantages there is always the danger of disease infection from tetanus (lockjaw) and gas gangrene. Medical scientists know that manure, especially horse manure, harbors the spores of these diseases and certainly the lawn—the chief playground of children—should not be "seeded" with these dreaded organisms.

Winter damage to lawns is not caused by freezing, but by poor drainage and the heaving action of frost. Both are easily corrected. Do not allow low spots in a lawn where water stands. Early in the spring a lawn should be rolled with a light roller to compact turf which has been lifted by frost heaving, and place the roots again in contact with the soil before they have dried out.

GRAIN AND PRODUCE REVIEWS

TORONTO PRODUCE.

TORONTO, April 21. — Butter prices seemed to strike steady levels yesterday, and trade, according to brokers, was fair. Business was conducted on a basis about equal with Tuesday for most lots, but Western butter was sold on spot slightly easier than previously. The general prices for the market were 19½c for No. 1 creamery solids, and 18½c for No. 2, which were steady with the low of the spread asked on Tuesday.

Cream.

Cream prices were unchanged from the previous range, country shippers being quoted 21c for special, 20c for No. 1, and 17c for No. 2, f.o.b. country points.

Cheese.

Trade in new cheese was fair, and prices were about steady at 10¼c to 10½c for new large, 10½c to 10¾c for twins, and 10¾c to 12c for triplets. Retailers were offered new makes at 12c for large, 12¼c for twins, 12½c for triplets, and 14½c for stiltons.

Eggs.

Receipts of eggs were not exceptionally heavy for the season of the year, but buyers were not very interested, and prices were barely steady. Storing activity was small, and prices for storage-packed supplies held to the previous declines. Ordinary packed graded eggs were quoted at 15c to 15½c for extras, 13½c to 14c for firsts, and 12c to 13c for seconds, while storage packed eggs were offered at 17c for extras and 15c for firsts. Country shippers were quoted 14c for extras, 12c for firsts, and 10c to 11c for seconds, delivery, ungraded, cases returned. Retailers were offered supplies at 20c for extras in cartons, 18c for extras loose, 16c for firsts loose, and 14c to 15c for seconds loose.

CHICAGO GRAIN.

CHICAGO, April 21. — Grain prices lurched heavily yesterday, influenced by liquidating sales of May holdings, both in wheat and corn.

Wheat fell almost 2c a bushel, and corn outdid low price records as far back as 1899. A contributing cause of weakness was word from a leading crop authority that it would probably take a fortnight yet to determine whether the March freeze and the recent drought had resulted in severe damage or not.

Wheat closed unsettled at about the day's bottom, 1⅞ to 1¾c lower than Tuesday's finish; corn, ⅝c to 1⅛c down; oats, ⅝c to ⅞c off; and provisions unchanged to 5c up.

WINNIPEG GRAIN.

WINNIPEG, April 21. — Laggard action of overseas wheat purchasers and the urge to take profits sent wheat prices into a fractional decline in the Grain Pit yesterday. Values at the close were ¼c to ⅝c lower for the day.

May finished ⅜c lower at 63c; July ⅝c to ¾c lower at 65c, while October eased ⅝c to close at 67½c.

Opening practically unchanged from the previous close trade throughout the morning session was extremely light. A flurry of selling around mid-session by the traders anxious to take or fix caused a slight dip in prices, which was added to near the close, when low levels were reached.

Slight improvement was noted in the demand for cash wheat and coarse grains, but prices in these commodities showed little change. Trading was light.

Futures:

	Open	High	Low	Close	Prev Close
Wheat—					
May	.63½	.63⅝	.62⅞	.63	63⅞
July	.65⅝	.65⅝	.64⅞	.65	65⅝
Oct.	.68	.68	.67⅝	.67⅞	68
Oats—					
May	.33	.33½	.32⅞	.32⅞	33
July	.33½	.33⅝	.33¼	.33	33⅛
Oct.	....	....	....	.34⅝	35⅛

Vacations are being sold in Europe on the installment plan, similar to the Christmas Club idea in this country.

QUALITY PRINTING
Prices Reasonable

CLIMBING VINES ADD CHARM

Five Favorites — Morning Glory, Nasturtium, Scarlet Runner, Cardinal Climber, Moon Flower.

START SEED IN BOXES

Flowering vines, of which there are many kinds and varieties, can be used with very desirable effects about the home. Uninviting spectacles such as backyard poultry houses, sheds, clothes line posts and fences may be made very attractive by the use of some of the flowering annual vines which are grown quickly from seed. The Morning Glory, the Nasturtium and the Scarlet Runner blooms are familiar to everyone, but to these may be added the Cardinal Climber, the Moon Flower, the Cobea Scandens and the Canary vines, all of which produce beautiful flowers and very attractive foliage.

30 Feet In Season

Some of these plants, particularly the Cobea Scandens and Canary vines, if grown in good soil and in a sunny position will extend their vines from twenty to thirty feet in a season. All of the annual flowering vines will require supports to which to cling as they grow.

Unless one uses a hotbed or coldframe in the planting of Nasturtium or Scarlet Runner seeds, the planting should be delayed until the ground commences to warm up. Most of the other vines may be started from seed planted in the open soil as early as the ground is workable. If one has favorable conditions, however, it is well to start the plants in boxes or pots in a sunny window. By doing this one can have plants ready to set out by the third week in May, thus securing a long season of effective decoration.

The Gardener —His Corner

Indoor Gardening.

Plants started from seed sown in shallow boxes on the window sill or in the hot beds will require some attention. Just as soon as the second set of leaves has developed there should be a little thinning, so that individuals will have about half an inch each way. Be careful not to water excessively and on fine days open the window a little. Later on when the plants have reached about two inches in height it will be well to transplant to more commodious quarters and to harden still more by raising the window or putting the boxes outside. With the hot beds the usual procedure is to replant in shallow boxes and place in a cold frame, which is simply a glass covered frame without any heating manure. In this the plants are gradually hardened by exposure until the time comes for putting them in permanent quarters after all danger of frost is over. It is not too late to start any flowers or vegetables which will transplant, either in a sunny window or a hot bed. In those sections of Canada where the season is short, petunias, asters, tomatoes, cabbage and such things really should be started inside if one is to be sure of results.

Flowers Are Improved.

In recent years there has been a great deal of improvement in flowers. Some of the old common things not much appreciated in the old gardens have been glorified and brought right up to the modern standard of large, delicate blooms of brilliant hue. There is now a magnificent single Aster which many people prefer to the older type while the new Petunias, Zinnias, Scabicsis, Calendulas, Marigolds, Cosmos and Pansies are almost like different flowers from the sort many people were familiar with years ago. One would be well advised to give some of these a trial as they offer a really wonderful range of color.

Paths and Materials.

A well planned path usually adds to the appearance of any garden. Curves are advisable, but unless there is an obvious reason such as a corner of a building or fence, one should be supplied by planting a tree or clump of shrubbery. A path curving under some covered trellis and leading up to a new vista of the lawn with the flowers behind, is very effective. Several materials can be used. Flat limestones laid irregularly are probably the best, though gravel, cinders, brick, or, if the traffic is not to be to heavy, a grass passageway between flower beds are also very good. In laying the other materials mentioned, particularly brick or stone, this should be done in such a way so that the surface will be flush with the top of the surrounding sod, so that the lawnmower will run over it. Sun dials, pools, garden seats, pergolas and arbours can be incorporated in the general lay-out.

When Vegetables Go In.

The first vegetables to go in are usually those grown for their leaves like Spinach, Cress, Mustard and Lettuce. One can sow the first of these just as soon as the ground is ready, and can continue sowing them at intervals of a week for about a month. This will give a much longer season and a succession of very necessary vitamines at a time when people are just getting over the effects of a long diet of starchy stored foods of insipid, imported southern stuff.

In all of these the new varieties listed in the seed catalogue represent a vast improvement over the old. There is a Spinach now that will be ready for the table weeks ahead of the old kinds, and also late varieties which will keep the table supplied with greens right into July before going to seed. With the first of these early leafy vegetables should go in the first sowing of peas. The best and largest crops of peas come from the early planted seed. This vegetable will stand considerable frost and snowfall after planting should not be viewed with alarm but as a good omen. The early varieties will begin to bear in forty-five days.

At this time too should be put in the first sowing of radish. A week or two later get in the second sowing of the leafy vegetables and more radish, the main sowing of peas, which should include at least one late, one medium and one early variety, so that the season is prolonged to its maximum, the first of the beets and carrots and half of the early potatoes. It is good business at this period to risk a row or two of corn and beans. If a late frost catches them it is a small loss any way. In the third planting group will come cabbages, cauliflower and potatoes which should not go out until danger from frost is past, and a little later when the soil really warms up plant melons, cucumbers and celery.

Outside of the really early things such as peas, spinach and lettuce, which make their growth during cold weather, there is little object in rushing the season and particularly in regard to those hot weather crops such as tomatoes, melons, cucumbers and the main planting of corn. Even if these do escape a light, late frost they will not start to grow until the soil and weather really warm up.

"Dirt Farm" Extraordinary

(Hon. F. C. Biggs' Glen Campbell Farms)

What is probably one of the most scientific and efficient "dirt farms" on the North American continent is situated a few miles from the city of Hamilton in south-western Ontario.

Its owner is proud to call it a "dirt farm," for although he has been a Cabinet Minister in the Ontario Government and is officially the Hon. F. C. Biggs, he is essentially a farmer whose life work is farming, and who counts his success in life not by his political achievements nor by the multiplicity of industrial directorates, but by the increased productivity of his land and the high quality of the cattle he breeds.

Associated with Mr. Biggs are his two sons, Dick and Stanley, and between the three of them they have made the 500 acres which they control one of the outstanding breeding centres of America. Their herd of 185 Ayrshires has a show and market record which would be hard to beat by any herd in the world.

But it is not only in the breeding of Ayrshires that the Glen Campbell farms are pre-eminent. In the realm of scientific soil culture they have pointed the way to a solution of many a farm problem, and today the farm is producing 50 per cent more than it was ten years ago. Mr. Biggs himself and his son Stanley who superintends the agricultural development of the farm, have made extensive studies of soil conditions, and on the farms they have carried out a whole series of highly successful experiments in the fertilization of permanent pasturage. By so doing they have been able actually to cut down the acreage needed while at the same time increasing the size of the herd.

Heavily Fertilized.

At the present time, 200 acres of the farm are pasture, and these are being constantly fertilized, as many as 1,500 loads of manure being used recently to revive old pastures. Another 35 acres are devoted to the corn crop, 100 acres are in hay, and the remainder in grain. The three-year rotation system is used, and all the most modern devices of soil chemistry are brought to bear on the problem of producing the maximum crop from every acre on the farm.

Every visitor to Glen Campbell must have been impressed with the beauty of the approach to the farms. But it is a beauty not of horticultural profusion, nor of display of wealth, for this is essentially a "dirt farm." The beauty was, rather, to be found in the essential neatness and well-keptness (to coin a word) of everything in sight. This is emphasized here both as a tribute to the owners of the farms and as a suggestion to all "dirt farmers" of the importance of this point in farm management. It presents a "show front" to the farm which, while perhaps not as important as the merchant's show window, certainly yields an appreciable return for whatever investment it necessitates. And be it said as one of the lessons of Glen Campbell Farms, that the investment is not so much one of money as one of work. Mr. Biggs operates his 500 acres and his large herd with not greater man-power per acre or per head than the average farmer.

The next point that strikes the visitor is the office. It is here that the system of the farm centres. Here records are kept, buying and selling planned, show circuits mapped out, a watchful eye kept on recent developments in order to keep the farm up-to-date in every respect. The office is not housed in a specially built building. It is in one of the wings of the large farmhouse, but it serves to separate the activities of the farm from the activities of the home, a principle of great importance to every farmer.

In His Office.

It was in the office that Mr. Biggs was found. He was busy, but he has always time to talk about the farm. It has been his life-work and he is justly proud of it. At times its success has led him far away from farming and breeding. For example, it led him into politics, as a former in a farmers' party representing farmers. He became a Cabinet Minister, but he gave up politics to return to the farm. It led him also into the dairying business in the city of Hamilton. For years he sold his milk to a dairy there. The dairy had two horses and two wagons when Mr. Biggs obtained an interest in its management and returns. A short time ago he released his interest, along with his co-owners, and the sum involved in the transaction was reported, it is said, in seven figures. Again he has returned to the farm. Not that he ever really left it for even during his excursions into the realms outside the purely lines of farming and breeding, he always retained active management of the Glen Campbell fortunes.

On the subject of the small farmer, Mr. Biggs believes, if the writer interprets him correctly, that he has before him a wide-open door to success if he will only apply to his farm the same rules of common sense which he applies in the commonest of his everyday actions. The lot of the small farmer, Mr. Biggs admits, is not an easy one in many respects, but it is far from being a hopeless one. What has been done at Glen Campbell can be done on any other farm with as good climatic and soil conditions, and there are thousands of such farms in Canada. The small farmer, he says, should insist on pure-bred cattle in his herd. They will make money for him, if he takes care of them. The small farmer, too, should study crop rotation, soil culture, market problems, scientific breeding, farm management, and in fact, every department of agricultural knowledge which applies to his farm.

But the farmer is not a scientist. In nine cases out of ten he is not even a student. How then shall he make himself efficient in these things? It is here that the second topic enters.

Aid Small Farmers.

Government agricultural bureaus and officials exist primarily, Mr. Biggs says, for the small farmer. They are at his disposal. It is up to him to make use of them. If the farmer has a problem he should get in touch with some competent government authority on that problem. That is his right. The most expert advice in the world is available to him if he will only seek it. There is, therefore, concludes Mr. Biggs, no excuse in the world for incompetency in farm management.

Whenever a problem arises which appears to be beyond the ken of those on the farm he does not hesitate to call in the scientists whom the government maintains at such institutions as the Ontario Agricultural College at Guelph, Ont. An interesting example of this is the fine apple orchard close to Mr. Biggs' house. Ten years ago it was unproductive. The apples were of such poor quality that they were not worth picking. Mr. Biggs called in an expert from O.A.C. and carried out his recommendations. The fruit of the orchard improved rapidly year by year so that today it is all contracted for long in advance of picking.

SOME COW!

A neighbor of mine once bought a cow,
Say—she was a sight, I tell you now.
Her back stood up, and her knees knocked in,
While her tail bone looked like a coupling pin.

The amount of milk she gave for him
Would at no time fill a two-quart tin.
So I sez to him, sez I, one day,
"Why don't you send that cow away?"

Well, he wriggled and squirmed, then said to me,
"The papers I have for her you see.
Show that this cow's dam was from a sire
Whose grand-dam set the world afire.

"So don't you see," sez he to me,
"What a grand mistake her sale would be?
For her papers prove you must allow,
Her great, great grand-dam a real fine cow.
—Holstein Friesian World.

Apartments erected in Switzerland last year totaled 12,913, twice as many as in 1926.

BOVRIL
when you feel tired
PREVENTS
THAT SINKING FEELING

Let Halls Supply Your Needs
At Prices You Want To Pay

Good Clean Stock – Splendid Variety – Super Quality – Special Savings

Imported Kid Gloves
INCOMPLETE RANGE OF 2.50 AND 2.95 LINES

Neat wrist length Gloves with turned-back or straight cuffs. Appliqued or embroidered to contrast. One domed wrist, over-sewn and outside-sewn seams. Mostly sand, mode and grey, although some navy and black. Broken sizes in the lot, 6 to 7½. Pair **1.69**

Stunning Crepe Scarfs
ASCOT TIE AND LONG STYLE

To add that extra dash of color to any Spring outfit. Double silk crepe in a gay and varied selection of colors and patterns. Exceptional value for thrifty shoppers. Each, ... **1.29**

Washable Fabric Gloves
EXTRAORDINARY GLOVE VALUE

A Glove value you will have to see to appreciate. Many fancy styles in the best shades, with contrasting appliqued or embroidered trims. In wanted shades and sizes 6 to 8. Pair **49c**

Unusual Savings for Home Dressmakers

The gayest collection of colors and patterns ever—from pansy purple to rose pink and buttercup yellow. Plan your Summer wardrobe NOW.

Summer Voiles in Gay Variety
BRIGHT TUBFAST COLORS—36 INCHES WIDE

Materials that will look just as lovely and fresh after many tubings as they do now. Almost every conceivable color combination and such a wonderful selection of patterns. See these tomorrow—you'll be as enthused as we are about them. Yard **49c**

BEAUTIFUL 36 inch PRINTS

So practical for smocks, tub frocks and kiddies' dresses. Firmly woven quality in tubfast colors of blue, rose, maize, green, orchid, natural, etc. 36 inches wide. yard **18c**

TUBFAST BROADCLOTH

To make many smart little tub frocks for wear at home or for school kiddies. Almost every shade in blue, rose, green, red, etc. Extra special, yard, ... **19c**

Fine Wool Serge and Flannel
SPLENDID WEIGHT FOR SUITS, COATS AND SKIRTS

Good weight 40" Serge of fine Botany wool yarns. Shades include peasant blue, sugar brown, almond green, beige, old rose, Chinese red, etc. Also a soft All-Wool 54" Flannel at a new low price and in a quality that is ideal for women's and children's coats. Yard **98c**

Fine All-Wool Delaines
WORTH UP TO 1.00

39c yd.

Very fine material in varied patterns. Used extensively for Spring frocks and suits, fancy blouses, kimonas and pyjamas. 31 inches wide.

New Dress Voiles

For those who do not wish to pay more, we offer this sheer, colorful, daintily patterned Voile at a new low price for Friday selling. Take advantage of it; buy several dress lengths early. Yard **19c**

KIDDIES' HOSE

Finely ribbed Lisle Hose for school kiddies. Sand and beige shades; also black. Well reinforced at toes and heels. Sizes 5½ to 9. Pair **39c**

WOMEN'S LISLE HOSE

Serviceable fashioned-to-fit Hose for every-day wear. Good quality and a list of wanted shades. Sizes 8½ to 10½. Pair **49c**

Kitchen Specials

Cups and Saucers — Good size, neat pattern. Extra special value at **2 for 25c**

Glass Tumblers — Water Tumblers of clear glass. Some with pattern, others plain. Special value at ..... **3 for 25c**

Sale Of Slightly Damaged Pictures
SELLING AT HALF-PRICE AND LESS

A group of garden studies, hunting scenes, black and white architectural etchings, etc., in neat gilt or black-finished frame. Grouped togther, and priced special at, each **39c**

Another group includes urban studies, English flower gardens, Old Dutch masters and other handsome copies. All becomingly framed and ranging in size from 9½ x 12½ to 16 x 24. Each **49c**

RICHARD HALL LIMITED

Champion Sealyham Terriers

SHE JUST LOVES DOGS, ESPECIALLY SEALYHAM TERRIERS

A charming portrait of Miss Dorothy Grant, of Port Hope, Ont., with her Sealyham terriers—one champion "Maytime Michael" and the other little rascal is "Rensal Riff." So fond is Miss Grant of this breed, you will notice she decorates her hat with a Sealyham pin.—Photo by J. Kennedy.

There's even a difference in the *fresh aroma*

KELLOGG'S Corn Flakes have such a delicious aroma that you'd be sure to choose them if you compared them with others, just on the strength of opening the packages. And of course there's a *big* difference in the taste and crispness.

Kellogg's are the very best corn flakes possible to make and they are protected by a sealed WAXTITE inside bag that brings them *oven-fresh* to your table. This feature is patented!

Kellogg's guarantee you the highest quality and satisfaction. Look for the red-and-green package. Made by Kellogg in London, Ontario.

LIVESTOCK MEN MEET SATURDAY

Details of Spring Improvement Program to be Considered.

FIELD WORK SUSPENDED

A meeting of the Livestock Improvement Association of Peterborough County will be held in the office of J. B. Nelson, representative of the Ontario Department of Agriculture, Saturday, April 23, at 2 p.m.

The business includes a discussion on the report that has been done this Spring in the work of better bull placements, and also a consideration of plans for the rest of the season. It is generally known that William Knox, fieldman in connection with the Association's promotion efforts, is no longer at the disposal of the Association because of the necessity of official retrenchment of expense. This is a loss to the movement for improved stock, but it is hoped that the members of the Association will be able to put forth other means to maintain the progress of last year.

All the stockmen of the county are invited to attend the meeting.

GLACIER PRIEST HAS NEW THRILL

Climbs Katmai Volcano, First Time it Has Been Conquered in Winter.

CLOSE CALL ON ICE.

SEWARD, Alaska, Apr. 21 — A special despatch to the Seward gateway from Chignik on the Alaskan Peninsula related yesterday a new experience of Father Bernard Hubbard, the glacier priest.

The despatch said Father Hubbard, professor of geology at Santa Clara University, California, with two companions, successfully climbed Katmai volcano across from Kodiak Island, the first time it has been conquered in winter.

Father Hubbard's party was landed on Katmai beach March 24. Kenneth Chisholm and Jack Morton, students at the university, are his companions.

The trip almost ended in disaster because of the lateness in starting. The party was held up three weeks waiting for a dog team from the interior. The Katmai river ice broke suddenly and the explorers pulled their sled and supplies over moving ice blocks, floundering waist deep at times in the icy water while struggling back to Shelikoff strait.

Food Lost.

Most of the food was lost but all photographic and scientific data was saved. The boat which was supposed to call for them did not come. Two weeks later the crew of the motorship Polar Bear saw smoke signals of the marooned party on Katmai beach and rescued the men and dogs.

With no game in the desolate region around Katmai, the men were forced to eat dog meat and shell fish and were in a weakened condition from the unusual diet.

The party is now on the Polar Bear enroute to Unimak Island, eastern aleutians, where Father Hubbard plans to climb Mount Shishaldin, which has been in eruption this spring.

Going To India

Under appointment by the general board of missions of the Presbyterian Church in Canada to Jhansi, India, as an industrial missionary, F. W. Dean has been designated for that service.

Centreton

Mrs. J. R. McBride returned home on Thursday after spending a few days with her parents, Mr. and Mrs. George Wolfraim, Castleton.

Mr. George Wolfraim, Castleton, was in the village on Thursday.

Mr. W. Fraser is spending a few days with relatives in Toronto.

Mr. N. Gleason was a visitor to Toronto on Thursday.

Mr. and Mrs. W. Brewster, Brantford is visiting the former's brothers, Messrs. James and Charles Brewster.

Mr. A. Larry, Eddystone and Mr. J. A. McAuley were visitors to Burnley on Friday.

Mrs. John Hobson and baby Rowland and Miss Emily Baggaley were week-end guests at the Lisles' home, Eddystone.

Mr. W. Etchor, Cobourg was a Sunday guest of his parents, Mr. and Mrs. F. Etchor.

Miss L. Baxter spent the week-end with her sister, Mrs. Ted Baggaley.

Miss Rosalie Richardson spent the week-end with her grandmother, Mrs. A. Richardson.

Mr. and Mrs. C. McGregor and Master Vernon were Sunday guests of Mr. and Mrs. R. Curtis.

Mr. F. Batchelor called on Mr. and Mrs. T. Baggaley on Sunday.

Miss Edith Webb, Grafton spent the week-end with her parents, Mr. and Mrs. R. Webb.

Miss M. Fleming called on her cousin, Mrs. Ted Baggaley on Sunday.

Mrs. R. Webb and Miss Edith Webb were guests on Sunday of the former's daughter, Mrs. H. McAuley.

Mrs. A. Coffey was a visitor to Cobourg on Saturday.

Master James Baxter was a guest of his aunt, Mrs. F. Etchor on Sunday.

Master Gordon McBride has returned home after visiting his grandparents, Mr. and Mrs. George Wolfraim, Castleton.

The W.M.S. meeting will be held in the S.S. room on Wednesday at 2.30 p.m.

Mr. and Mrs. John Merriam and grandson Eric Hope were guests of Mr. and Mrs. R. Merriam and family of Carmel on Sunday.

Mr. and Mrs. John R. McBride and family were guests of Mr. and Mrs. George Wolfraim, Castleton on Sunday.

Mr. H. Slade, Bemanton, local school teacher, was a Sunday guest of his mother, Mrs. S. McBride.

Fenella

Mr. and Mrs. Herbert Macklin, of Detroit were week-end guests of his parents, Mr. and Mrs. George Macklin.

Mr. and Mrs. O. G. Nichols, Toronto were week-end guests of the latter's parents, Mr. and Mrs. F. J. Slade.

Miss Mildred Lean, Ottawa was guest over the week-end of her sister, Mrs. J. H. Mounsey.

Mrs. E. Scott, Toronto was a recent guest of her niece, Mrs. J. H. Mounsey.

Mrs. George Montgomery was guest of her daughter, Miss Laura Montgomery, Cobourg for a few days during the past week.

Mr. and Mrs. W. J. Harper, Warkworth, attended the funeral on Saturday of his mother, the late Mrs. John Harper.

Mr. and Mrs. John Linton, Plainville and Mr. and Mrs. Charles Wolfraim, Castleton, attended the funeral on Saturday of their grandmother, the late Mrs. John Harper.

Mrs. Edith Waite, who has been staying with her mother, Mrs. Annie Smith, returned to her home in Toronto on Friday.

Mr. and Mrs. Henry Porter, Oak Heights were week-end guests of their daughter, Mrs. James Curtis and Mr. Curtis.

Hampton Minifie and son, of Coldsprings were in the village on Monday.

Rev. John Curtis and Mrs. Curtis, of Alberta are visiting his parents, Mr. and Mrs. N. J. Curtis, Mill Valley.

Many friends of Mr. N. J. Curtis are sorry to learn he is ill.

Mrs. Wesley Down visited her parents, Mr. and Mrs. George Bull, Mill Valley on Sunday.

John Down has returned home, after spending the winter with his brother, Joseph, Roseneath.

Friends of Fred Field, of Field Lodge, Rice Lake will be sorry to learn he is on the sick list.

NORWOOD

Arthur Gardner of the Ontario Agricultural College, Guelph is home for the summer.

Mrs. J. Nevins has been visiting relatives at Middleport, N.Y.

Miss Anna Brethen of Whitby was home for the week-end.

Mr. and Mrs. Edgar Buck have been visiting relatives in Buffalo, N.Y. for a few days.

Miss Edith Burgess was in Peterborough on Saturday.

Little Miss Barbara Brown has gone to Buffalo for a few weeks.

Mr. Charles Nevins of Westwood was a visitor at the home of Mr. and Mrs. J. Nevins recently.

Used 'round the world for a world of uses

What Old Dutch Cleanser does to dirt, the whole world knows. Housewives everywhere praise its quicker cleaning ways.

There's a world of uses for this perfect modern cleanser. It's the one best way of cleaning porcelain, enamel, tile, painted walls, woodwork and numerous other surfaces listed on the Old Dutch package. Old Dutch Cleanser's fame is founded on its care of fine surfaces, keeps them lovely because it contains no harsh grit and doesn't scratch.

Every day more and more Canadian housewives are adopting Old Dutch exclusively, because it . . . cleans more things . . . cleans quicker . . . doesn't scratch . . . is kind to their hands . . . goes further; therefore costs less to use.

MADE IN CANADA

LISTEN to the Old Dutch Girl every Monday, Wednesday and Friday morning over the Columbia Broadcasting System. **Tune in Toronto Station CFRB 8:45 A.M. Standard Time.**

Old Dutch Holders, in Color

Mail 10c and windmill panel from Old Dutch label for each holder
CUDAHY SOAP WORKS, Dept. 41, 64 Macaulay Ave., Toronto, Ont.
Please find enclosed . . . cent, and . . . labels for which send me . . . Old Dutch Holders. Colors: IVORY ☐ GREEN ☐ BLUE ☐
NAME
STREET
CITY PROVINCE

HIGH TEST **GEM LYE** SAFETY PACKAGE
OPENS CLOGGED DRAINS · KEEPS DRAINS OPEN
AT ALL GROCERS

School Results

S.S. No. 14, OTONABEE

V Class—Pass 50%—Thelma Henderson 61, Jean Stark 53, Earl Rylott 52.

Pass 60%, honors 75%.

Sr. IV—Hazel Manley 66, Jack Stark 63, Gordon Stark 64.

Jr. IV—George Henderson 65, Derwyn Manley 49.

Sr. III—Jean Rylott 76, Gerald Rylott 71, Norma Stark 64, Jim Stark 62.

Jr. III—Mac Webster 69, Madelene Stark 66, Margaret Henderson 63, Annie Richardson 63, Annie Richardson 57, Orville Hunter (absent for all examinations).

II—Luella Richardson 60.

I—Margaret Webster 75, Glen Stark 74, Keith Rylott 47.

Pr. — Stanley Rylott 86, Mable Manley 78, Douglas Stark 54.

Perfect attendance since January —Hazel Manley, Jack Stark, George Henderson, Norma Stark, Gerald Rylott, Madelene Stark, Mac Webster, Margaret Webster, Glen Stark, Stanley Rylott.

Teacher—Jean McIntyre.

S.S. No. 7, SEYMOUR

CAMPBELLFORD, April 21 (By Examiner Staff Correspondent) — The following is the report for S.S. No. 7, Seymour, (75 honors, 60 pass).

Sr. IV—Billy Hoey (absent).

Sr. III—Thomas Hoey 76, Frances Third 75, Bernard Hoey 66, Gerald Jackson 53.

Jr. III—Carroll Sharpe 58.

Sr. II—Florence Rannie 85, Jean Remington 84, Laura Third 75, Frank Green 66, Bertha Brady 64, Don Brown 63, Evelyn Green 61, Ray Parr 60, Gordon Stollery 40, Ivy Calberry (absent).

Jr. II—Muriel Stollery 70, Harold Parr 55.

Class I—(in order of merit)—Jimmie Remington, Roy Williams, Laura Jackson.

Sr. Pr.—Jean Gunning, Audrey Hoey, Douglas Remington, Faye Jackson.

Jr. Pr.—Howard Brady, Claire Curtis—teacher.

BRIDGENORTH

Mr. and Mrs. Fred Clarkson of Harvey were recent guests at the home of Mrs. Clarkson's parents, Mr. and Mrs. Herbert McConkey of Smith.

The many friends of Mr John Archer of Smith are sorry to hear that he is confined to his bed through illness.

Miss Opal Preston of Selwyn spent the week-end with Miss Jean Fowler of Smith.

Mr. John Galvin visited his sister, Miss Thelma Galvin recently.

A number of homes in this district are quarantined with scarlet fever, measles and a few cases of mumps.

Messrs. Jim Darling and Allen Edmison of Smith motored to Guelph last week for the former's brother Kenneth Darling, who has been taking a course and has just finished for this term.

Miss Edna McConkey of Smith spent a few days last week with her sister, Mrs. Fred Clarkson of Harvey.

Messrs. Garbutt Mann and George Ball of Bridgenorth have returned home after visiting friends in Wellington.

Mrs. Herb Darling spent a few days recently with her daughter, Mrs. Burritt Jopling of Bridgenorth.

Westminster Hotel
TORONTO

Centrally situated, close to shopping district and theatres. Fireproof. Tea room open till midnight. Single room with bath, $2.50; double room with bath, $4.50 and up. Breakfast 35c to 70c. Luncheon 60c. Dinner $1.00.

240 Jarvis Street Toronto
'Phone Adelaide 9081

Write for illustrated Folder

YOUNG'S POINT

On Thursday evening, April 21st a dance will be held in A. Wilson's cheese factory, Young's Point in aid of Alden's Church. There will also be card playing upstairs for those who wish. Good music will be supplied for both round and square dancing. Owing to the bad roads the last dance was not a success, but it is to be hoped everyone will come this time and have a real good time.

On Thursday afternoon last a number of the ladies gathered at the home of Mrs. A. Wilson and completed a quilt for the Women's Institute. The next quilting will be held at the home of Mrs. William Scollard on Thursday afternoon April 21st, at 2 p.m.

ADVERTISE IN THE DAILY EXAMINER

CAMPBELLFORD

BRIEF AND INTERESTING NEWS ITEMS FROM THE TRENT TOWN.

Mr. and Mrs. F. N. Brown will in future reside in the Hendy house on Booth street. The Bleaker property on Sebastopol street has been purchased by Mr. T. Ibey of Meyersburg, who will reside in town.

Muskrats this year are not so plentiful in this section of the country as in previous years. This is probably due to the present low price. Mr. C. Calvert journeyed on Wednesday to Toronto with 1,500 pelts which were purchased by the Riendeau Store. This, however, is below shipments of previous years.

Roslin

Mrs. Fredrick Reynolds of Toronto spent a few days last week with her father, Mr. Royal Morgan.

Miss Myrtle Horton visited on Monday with Mrs. Oscar Carney.

Mrs. Andrew Colden called on Miss Margaret Burleigh and Mrs. Grantley Burleigh on Tuesday.

Mrs. Russell Morgan spent Saturday with Mrs. Harry Easton and Mr. Parasaul of Bethel spent Friday.

Mr. Parsaul of Bethel spent Friday afternoon with Mr. Glen Ish.

Mr. and Mrs. Joseph Hart and family accompanied by Mr. Reginald Easton visited Mr. and Mrs. Frank Tulk of Pointe Anne on Sunday.

Mrs. Damon McCamon of Thomasburg spent Saturday afternoon with Mrs. G. Burleigh.

Miss Della McCormick visited Mrs. Wesley Copeland and Mrs. Wesley Rombough one day last week.

Mr. and Mrs. Robert Southworth of Toronto spent Sunday afternoon with their sister, Mrs. G. Burleigh.

Mr. Frank Coulter of Moneymore spent Friday afternoon with his mother, Mrs. Joseph Coulter.

Mr. Earl Morgan of Foxboro called on his father, Mr. R. Morgan on Wednesday.

Mrs. G. Burleigh and baby Betty visited her parents, Mr. and Mrs. Walter Harrison of Thomasburg a few days last week.

Trent River

Mrs. Andrew Camrite is making a good recovery from her recent illness while visiting her daughter, Mrs. Jno. Hay, formerly of Campbellford.

Mr. George Brooks spent a few days in Toronto recently.

Mrs. Joseph McNeely, who met with a painful accident over a week ago in scalding her limb with boiling water, is able to be out and around again.

Men have been engaged repairing the boundary line at the intersection at the cheese factory corner.

Mr. Thomas J. Brown recently sold three calves (Durham) averaging 200 pounds each and received 6½c a pound live weight. The animals were shipped to Toronto.

The prevailing price for rat hides this week is 75-80 cents.

IVANHOE

Mr. Albert Seeley of Rochester spent the week-end with his parents here.

Mr. and Mrs. Clare Campion of Marmora spent the week-end at the home of Mrs. G. McInroy.

Master Jack and George Fleming visited Master Billy Donnan on Saturday.

Mrs. Baldwin Reid visited in Madoc recently.

The pancake tea held at St. Andrew's Church, West Huntingdon on Friday night was a decided success. A good program was given.

Miss Margaret Benson who has been spending some time with her aunt, Mrs. J. Fox of Belleville has returned to her home.

The regular monthly meeting of Beulah W.M.S. was held at the home of the president Mrs. J. Clements on Thursday afternoon. Mrs. Mitz and Mrs. James Rollins gave splendid reports from the Presbyterial held in Belleville on the 6th and 7th.

Mr. Bert and Miss Emma Jones are visiting their sister, Mrs. McCreary at Eldorado.

Mr. Henry Elliott has returned home after spending some time in Thurlow.

Mrs. C. B. Hamm, Miss Marion Hamm, Mr. and Mrs. S. Donnan and Master Billy spent Sunday in Kingston with Miss Jean Hamm, nurse-in-training.

Secretly Wed

Jimmie Allen, Canadian welterweight wrestling champion, a resident of Cooksville, Ont., slipped away recently and was secretly wed to Miss Annetta Lillian Wilman of Toronto. Rev. C. S. Jones performed the ceremony.

RADIO PROGRAM

THURSDAY FEATURES

6.35—Old Songs of the Church — WJZ.
7.15—Howard Lanin Orch.—CKGW
7.30—Paul Van Loan Or.—CKGW.
8.00—Rudy Vallee Orch.—CKGW.
8.30—B. A. Rolfe Orch.—WJZ.
8.30—Charles Dornberger Orch. — CFRB.
8.45—Sisters of the Skillet—WJZ.
9.00—Blackstone Plantation—WJZ.
9.30—Gene Fogarty Orch.—CFRB.
10.00—Jack Denny Orch.—WBEN.
10.00—Royal York Orch.—CPRY.
10.30—King Edward Hotel Orch. — CKGW.
11.00—Organ, T. Grierson—WHAM.
11.15—Lew Conrad Orch.—WEAF.
11.30—Charles Dornberger Orch. — CKAC.
11.45—Noble Sissle Orch.—CFRB.
12.00—Earl Hines Orch.—WJZ.
12.05—Johnny Hamp Orch.—WEAF.
12.30—Charlie Agnew Orch.—WEAF.
1.00—Claude Hopkins Or. —WABC.

FRIDAY FEATURES

8.00—Breakfast Program—CKNC
8.30—Morning Devotions—CFRB
9.00—Little Jack Little—WGR-CBS
9.30—Tony's Scrap-Book—CFRB-CBS
10.15—Breen and de Rose—WEAF
11.45—Ben Alley, tenor — CFRB-CBS
12.30—Farm and Home Hour—WJZ
1.00—George Hall Orch. — CFRB-CBS
2.00—U. S. Army Band—WEAF
2.30—Echoes of Erin — CKGW-NBC
3.00—U. S. Marine Band—CFRB-CBS
3.30—Arthur Jarrett; Orch. — CFRB-CBS
4.15—The Radio Guild—CKGW-NBC
6.00—Sert Room Orch.—CKGW-NBC
6.30—The Royal Vagabonds—WJZ
7.30—Paul van Loan Orch. — WBEN-NBC
7.45—Chateau Laurier Orchestra—CFRB
8.00—Cities Service Orch.—CKGW
8.30—B. A. Rolfe Orchestra—WJZ
8.45—Sisters of the Skillet—WJZ
9.00—Canada's War Birds—CKCL
9.30—Leo Reisman Orch.—WEAF
10.00—Fred Hufsmith, tenor — WEAF
10.00—The Pontiac Chieftains — WJZ
10.30—King Edward Orch.—CKGW
10.45—The Funnyboners—CFRB-CBS
11.00—Russ Columbo Orch.—WEAF
11.00—Howard Barlow; Orch.—CBS
11.15—Vincent Lopez Orch.—WEAF
11.35—Chas. Dornberger Orch. — WJZ
12.00—Isham Jones Orch.—CBS
12.00—Organ, Roland Todd—CFCA
12.00—Michigan Unlimited—WJR
12.15—William Stoess Orch.—WJZ
12.30—Paul Specht Orch.—CBS
1.30—Coon-Sanders Orch.—WABC

Millbrook

Members of the A.Y.P.A. of St. Thomas' Anglican Church who motored to Lakefield on Monday evening and enjoyed a social gathering with the A.Y.P.A. of that town included: Rev. William Simpson, B.A., Misses Winnifred Lord, Marjorie Vance, Bernice Smith, Margaret Whyte, Ella Grandy, Laura Crocker, Kathryn Donnelly, Mary Nattress, Maud and Mary Raper, Gilbert Howson, W. E. Bonneville, Henry Gray, George Harkness, T. W. McCamus, Harold McCamus, A. A. Needler, R. S. Scott, Hector Whyte, Henry Raper, Lyal Nattress and Will Todd.

The many friends of Mrs. L. S. Clarry, who has been spending the winter with her daughter, Mrs. Max Cameron, at Ottawa will regret to learn that she has been ill with flu, her daughter, Miss Getrude Clarry, Reg.N., of New York, coming to the capital city to help in nursing her mother. As soon as she is recovered Mrs. Clarry and her daughter will return to Millbrook and reopen her home here for the current season.

Misses Lulu Burd and her cousin, Miss Rodd, are visiting relatives in Whitby at present, motoring to that city with Arnold Fallis on Tuesday. Arnold returned the same evening, but Miss Hurd and Miss Rodd are remaining for a fortnight or more before coming back to the Fallis Line.

Miss Helen Crealock, who has been for some weeks with her sister, Mrs. H. W. Jordan motored to her home at Hamilton on Tuesday, Mrs. E. J. Thornton accompanying her for a week's stay with relatives in that city.

Saint Andrew's United Church observes its golden jubilee in October of this year, a committee of the board of management meeting at the home of Mr. and Mrs. G. E. Burnham on Tuesday evening to discuss plans for the fitting celebration of the fiftieth anniversary.

Twenty members of the Wide Awakes C.G.I.T. group are presenting the Bible pageant, "The Light of the Word, and the Cross," in St. Andrew's Church on Sunday, April 24, at 7 p.m. The Sunday School executive met on Tuesday evening, with the superintendent, F. Fred Fallis in the chair, and decided to begin having the school sessions in the morning for the summer months, beginning on Mother's Day, May 8, when there will be a joint gathering with the morning congregation at 10.30 a.m., after which the school will meet at 10 o'clock, and the worship service at 11 until further notice.

Tweed

Mr. Leo Quinn of Kingston spent the week-end with his parents, Mr. and Mrs. John Quinn.

Misses Catherine and Elizabeth Rashotte were in Belleville over the week-end.

Mr. John Rashotte of Belleville spent the week-end with his parents.

Mrs. Felix Rashotte has returned after visiting Mrs. Whitty of Stirling for a few days.

Miss Bridget Akey spent the week-end visiting friends in Belleville.

Miss Nora McAlpine of Marysville visited Mr. and Mrs. Raymond Quinn over the week-end.

Mr. Francis Rush visited friends in Cobourg over the week-end.

Mr. and Mrs. William Beatty have returned after visiting Mr. and Mrs. R. A. Bayer of Ste. Annes De Bellevue for a few days.

Mrs. Fred Leal is visiting her mother in Vaudreiul.

Misses Gertrude and Cora Moffat, Margaret Hindle, and Lois Richardson spent the week-end in Belleville where they attended the C.G.I.T. conference.

Miss Mary Quinn is visiting her sister, Mrs. Munroe in Toronto.

A very successful card party was held in the Opera House on Friday evening in aid of the Tweed Hospital. The evening was spent in playing bridge and euchre. Following the games a dainty lunch was served.

The gentlemen's prizes for bridge were won by Mr. Calnan and Mr. Edward Meraw.

The ladies' prizes were won by Mrs. Madeline Fawcett and Mrs. J. Leworthy.

The euchre prizes were won by Mr. Calahan and Mrs. O'Shay.

Bethany

Business visitors to Peterborough on Wednesday included Mrs. F. W. Reynolds, Mrs. W. Jakeman and Eric Jakeman.

The members of the Women's Guild of St. Mary's Church decided to cancel the April meeting which was to have been held on Thursday at the home of Mrs. O. H. Magill.

Mr. Lloyd Lang, of Brunswick was a recent business visitor to Peterborough.

Mrs. J. J. Hamilton was at home to a number of friends on Wednesday evening.

Mrs. Byers was at home to a number of friends on Friday evening when Mrs. Arnott was the winner of first prize at cards, the consolation award going to Mrs. W. A. Brown.

Mr. Victor McCartney, of Cornwall spent the week-end with his parents, Mr. and Mrs. William McCartney.

Mr. Walter Bradley, of Manvers Station was a business visitor to Bethany on Saturday.

Mrs. McGrath, of Toronto is spending a few weeks with her mother, Mrs. Johnson Morton, who has been in ill health.

Mrs. William Davis returned home on Thursday evening from Lindsay where she has been the guest of her daughter, Mrs. H. Rogers.

Miss Elsie Richardson left on Saturday morning to visit friends in Whitby and points west.

Mr. and Mrs. Milton Fallis spent Sunday with the latter's parents, Mr. and Mrs. R. Johnson.

Miss Doris Cochrane spent Saturday at her home in Lindsay.

Mr. Charles Smith was a business visitor to Lindsay on Saturday.

Miss Lowe, of Oakwood spent the week-end the guest of her sister, Mrs. (Rev.) Scott at the parsonage. The latter, with her small daughter accompanied Miss Lowe home for a vacation on Monday.

The members of the Y.P.S. have been invited to present their play, "The Worthy Vagabond" on April 25, at Orono; also receiving an invitation to present it at Springville in the near future.

The members of the Women's Missionary Society of the United Church held their monthly meeting in the church parlors recently with a fair attendance when Mrs. T. J. Jackson read the scriptural reading and the devotional leaflet, "Simon the Man of Fire" was read by Mrs. Clarence Rowan. The Watch Tower on Japan was given by Miss Ada Richardson while Mrs. Clarence Rowan gave "Temperance." A letter from Miss M. Haig, missionary in Japan, was read by Mrs. Fred Thompson. The topic, "Youth and the New Day" taken from the book on Korea was then given by Mrs. T. J. Jackson. A duet was given by Mrs. C. Rowan and Mrs. Scott and the thankoffering amounted to $34.85.

MOUNT JULIAN

Among those who attended the funeral of the late Mr. Victor Shewin from this district were: Messrs. Harrison Bronson, Ernie Lean, John Booth, William Thompson, Cecil Shewin, Herb Long, Walter Lean, Frank Booth, Bruce Reid, Herb Lean, the Misses Florence Tedford, Annie Thompson, Mrs. C. Lauder, Mr. and Mrs. Oliver Church, Mr. and Mrs. Joseph Church, Mr. and Mrs. John Thompson and Mr. and Mrs. William Church.

On account of the almost impassable condition of the roads many who wished to attend were unable to be present, but their deepest sympathy goes out to the sorrowing wife and family.

We regret to learn that Mrs. Shewin has been ill for several days.

Mr. and Mrs. William Thompson attended the funeral of their sister-in-law, the late Mrs. James Lang, of South Monaghan, last week. During the same week Mr. Thompson received the sad news of the death of his nephew, William Thompson of Manitoba.

Miss Alma McCracken spent the week-end visiting with Miss Florence Tedford.

The South Burleigh Dairy Co. held the spring meeting at the cheese factory on Saturday afternoon.

Mr. H. Seehaver of Perth and former cheese maker at Enmismore has taken the contract to make cheese at this factory for the coming season.

Mr. Bruce Reid has the contract for milk drawing on the Haultain route, while Mr. Stanley Northey is drawing on the Mount Julian route.

The factory is to commence operation on May 17th

Thomasburg

Mr. and Mrs. Melbourne Adams spent the tea hour on Friday with Mr. Edward and Mr. and Mrs. Clare Carter.

Mrs. James Bateman spent Friday evening with Mrs. Frank McMaster.

Mr. and Mrs. Robert Southworth and Mary of Toronto are spending a few days with the latter's parents, Mr. and Mrs. Walter Harrison.

Mr. and Mrs. Thomas Downey spent Friday evening with Mr. and Mrs. William E. Kerr.

Mrs. Dorothy Elliott spent Saturday afternoon with Mrs. James E. Brown.

Mrs. Grantley Burleigh and baby Betty spent the tea hour on Sunday with her parents, Mr. and Mrs. Walter Harrison.

Mrs. Laura Prentice spent the week-end with Miss Dorothy Way of Tweed.

Mr. James E. Brown spent Monday afternoon with Mr. Wesley Maynes.

Mr. and Mrs. Ray Oliver and family spent Sunday with the latter's parents, Mr. and Mrs. Robert Innes of Campbellford. Miss Ester Innes returned home with them for a few days.

Mr. and Mrs. Berton Elliott and family spent Sunday with Mrs. Dorothy Elliott and Herman.

Rev. and Mrs. J. W. Flatt spent Monday afternoon in Tweed.

Trade organizations of England are demanding that co-operative societies be taxed like other trading concerns.

C.D.S. FRIDAY BARGAINS

Rayon Costume Slips
REG., EACH 1.19
Fine quality "Run-Resist" rayon. Opera top style. White, melon, Nile and pink. Small, medium and large in the lot. Friday each **89c**

Real Silk Crepe Teddies
REG., EACH 2.89
Of fine quality silk crepe. Tailored styles, with appliqued lace motifs. Peach, pink and Nile. Sizes to fit 32 to 36 in the lot. Friday, each..... **1.89**

Rayon Brassieres
REG., EACH $1
White Rayon Brassieres for women and misses. Back-fastening, fitted style. Sizes 28 to 36 in the group. Friday, each..... **79c**

Boys' Caps
REG., EACH 39c
Half-Price
Navy Cheviot Peak Caps for the wee lad. Buckle trimming. Sizes 6½ to 6¾. Friday, each.... **19c**
—Third Floor C.D.S

What Do Friday Bargains Mean to You?
Friday Bargains have always represented advantageous savings to C.D.S. customers. Discontinued and broken lines of first quality, desirable merchandise have been grouped together—substantially reduced—and offered to the people of Peterborough one day each week under the heading of "Friday Bargains." Read our Friday Bargain Ads.—and watch for the Friday Bargain price tickets in every department throughout the Store.

Full-Fashioned Real Silk Hose
REG., PAIR 1.50
First quality Full-Fashioned Real Silk Hose in service, semi-service chiffon weights. Silk to top, with panel and square heels. Sizes 8½ to 10 in the lot. Shades include beachsand, Ali Baba, promenade, white, beige claire. Friday, pair **$1**

Eastman Kodak Films (6 Exposures) Half-Price
No. 116, size 2½ x 4¼. Regular 30c. Each..... **15c**
No. 120, size 2¼ x 3¼. Regular 25c..... **2 for 25c**

Children's Ribbed Hose
REG., PAIR 39c
Of all-wool and wool and cotton, in one-and-one rib. Ecru, fawn, cream or black shades. Sizes 4½ to 8 in the lot. Friday, pair..... **29c**
—Main Floor, C.D.S

Women's Spring Gloves
REG., PAIR 1.59
Group includes French kid and suede, in fancy cuff styles; a few pull-on styles in the group. Sand, white, beige, grey and eggshell. Sizes 6 to 7½. Friday, pair **1.19**
—Main Floor, C.D.S.

Men's Fine Negligee Shirts
REG., EACH 1.95, 2.50, 2.95, 3.50
Group includes such well-known makes as Forsyth, Arrow, Lang and Eaton-made Shirts, in woven and printed materials. Stripes or overcheck patterns. Separate collar style with two collars to match or collar attached style. Sizes in the lot, 14 to 17½. Friday, each **1.49**

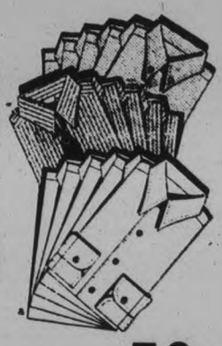

SPECIAL PURCHASE!
Boys' All-Wool Sweaters
Manufacturer's clearance enables us to offer these at this low price. All-wool quality, in V-neck, polo collar and sleeveless styles. In heather shades with modernistic design. Sizes 24 to 36. Friday, each **1.29**

Boys' Flannelette Pyjamas
REG., PAIR 79c
Good quality flannelette in stripe patterns. Cut stole front, finished with breast pocket, rayon trimmed buttonholes. Sizes 24 to 30 in the lot. Friday, pair **59c**
—Main Floor, C.D.S.

Men's Sample Oxfords
REG. 3.49
In black only. Medium or wide fitting toe. In Blucher and Balmoral cut uppers. Leather or rubber heels. Size 7 only. Friday, pair..... **2.79**

Women's Street Footwear
REG., PAIR 1.98
In patent and kid leathers. Black only. Straps, Ties and Pumps in the group. Sizes 3½ to 7 in the lot. Friday, pair... **1.49**
—Second Floor, C.D.S.

Women's and Misses' Dresses
REG., EACH 4.95
Half-Price!
Chic styles to choose from. Of fine quality celanese crepe in new Spring colorings, featuring flares, pleats and novelty trim. Sizes 14 to 40 in the lot. Friday each **2.47**
—Third Floor, C.D.S.

Misses' Sweaters, Half-Price
REG., EACH 1.95
Smartly styled Sweaters in two-tone, plain shades and fancy weaves. A good range of shades to choose from. Sizes 8 to 16. Friday, each ..... **.98**
—Third Floor, C.D.S.

Wicker Chairs
REG., EACH 13.75 AND 14.95
Comfortable Wicker Chairs with chintz covering. Seats spring construction. Excellent for sun-room or cottage. Friday... **10.95**

Odd Vanity Table and Dressers
1 only Solid Walnut Dresser. Regular $35. Friday..... **26.25**
2 only Walnut-finished Dressers. Regular 15.95. Friday... **12.75**
1 only Walnut-finished Vanity Dresser. Regular 18.85. Friday at..... **12.85**
1 only Solid Walnut Vanity Dresser. Regular $35. Friday **27.50**

Metal Utility Cabinets
REG. 6.75
Handy and useful for the home or Summer cottage. With 3 shelves and drawer at top for silverware. Friday..... **4.95**

Table Lamps
REG. EACH 2.98 TO 3.47
In one and two-light style. Pottery stands in black and colors. Two - light candle stands with paper shades. Less bulbs. Friday, each..... **1.75**

One-Burner Hot Plate
REG., EACH 1.75
Round style One - Burner Hot Plate. Handy and useful for boiling water or frying. Friday, each. **1.29**

Marquisette Curtains
REG., PAIR 1.19
For bedroom or bathroom. Plain frilled in ivory shade only. Complete with tie-backs. Friday, pair, **89c**
—Fourth Floor, C.D.S.

400 Yards Lingerie Crepe
REG. YARD 23c
Never have we offered such quality Crepe at such a low price before. Plain shades, floral designs and stripes in a wide range of colors. 36 inches wide **11c**
FRIDAY, yard **11c**
—Second Floor, C.D.S.

Japanese Tea Cloths
REG. EACH 19c
Priced to sell quickly, these colored cotton crepe Tea Cloths will be very attractive for summer cottage use. Size 32 x 32. ..... **10c**
FRIDAY, each **10c**
—Second Floor, C.D.S.

Cotton Mull
REG. YARD 30c
Half Price
Light sheer Coton Mull of exceptionally fine quality. Pastel shades, in pink, peacn, maize, sky, orchid, white. 36 inches wide. FRIDAY, yard **15c**
—Second Floor, C.D.S.

Grocery Specials Friday

Extra Special Granulated Sugar.... 20 Lbs. **96c**
P. & G. White Naphtha Soap.... 10 Bars **33c**
Extra Special Campbell's Pork and Beans, 4 tins **23c**
Special Tiger Brand Tomato Catsup, small bottles..... 2 for **19c**
Special Small size Prunes.. 4 Lbs. **23c**
Special McCormick's Water Ice Wafers, lb..... **25c**
Special Manyflowers Soap..... 4 Cakes **23c**
Special New Cheese, lb..... **13c**
Extra Special Beehive Corn Syrup, 2-lb. tins..... 2 for **27c**
Special California Lima Beans, 2 Lbs. **23c**

Special! SAUER KRAUT No. 2 ½ Size Tins 2 for **21c**
Special! CHOCOLATE BARS Assorted 7 for **13c**

Meat Specials
Loins of Pork, lb..... **15c**
Loins for Roasting, Veal, lb..... **12c**
Legs of Veal, whole or half, lb..... **13c**
Boneless and Rolled Roast Beef, lb.... **22c**
Veal Chops, lb..... **15c**
Smoked Weiners.... 2 Lbs. **25c**

Tools Half Price and Less
REG. 15c, 20c and 35c
Group includes Wood Chisels, Putty Knives, Soldering Irons, Small Squares, etc. FRIDAY, each.. **10c**

Granite Dishpans
SPECIAL PURCHASE
Grey Granite Dishpans of rod rim type. Medium size only. FRIDAY, each **33c**

Enamelled Table Tops
REG. EACH 1.98 AND 2.19
In plain white or blue trim, seconds, B grade. Sizes 25 x 36 and 25 x 41. FRIDAY, each **1.49**
—Basement, C.D.S

Shoe Lasts
REG. EACH 90c
With three interchangeable lasts. Men's, women's and children's. FRIDAY, each **72c**

Waxed Paper With Cabinet
REG. EACH 59c
In rolls about 1 lb. complete with Rapp-Wrapp cabinets in green, yellow, blue or white. FRIDAY .. each **47c**

Aluminum Steam Cookers
REG. EACH 2.29
A whole meal may be cooked at one time with this cooker. Lower pot holds 12 imperial pints. Cover fits all three sections. ... FRIDAY, each **1.33**
—Basement C.D.S

CANADIAN DEPARTMENT STORES LIMITED

Flo-glaze leaves No Brush Marks
The PAINT that "Leaves NO Brush Marks"
"A Canadian Product Better Made"
PETERBOROUGH DEALERS
HIGGINS HARDWARE
137 Hunter Street Phone 37

CANADIAN DEPARTMENT STORES LIMITED
Cor. George and Simcoe Streets Phone 3000

GUILD HOLDS FRIDAY SUPPER

Christ Church, Omemee, A. Y. P. A. Holds Annual Meeting —Officers Elected.

DISTRICT NEWS

OMEMEE, Apr. 21 (Examiner Correspondence) — The Women's Guild group 1 of Christ Church held a very successful supper Friday evening in the basement of the church.

Miss Susie Clark was convenor of the group and had as her helpers the following ladies, Mesdames Sawyer, Gowans, Robinson, James, Middleton, Deyell, Stinson, Jamieson, Miss Cornwall and Miss Laura Middleton.

A.Y.P.A. Meeting

The annual meeting of the A.Y.P.A. was held in the basement of Christ Church Monday evening, when the following officers were elected for the ensuing year: president, William Stephenson; vice-president, Howard Bent; secretary, Patricia Hunt; treasurer, Irene Clemett; publicity, George Dickson; missionary convenor, Grace Bell; literary convenor, Audrey Weir; musical convenor, Phyllis Morton; social convenor, Maggie McQuade.

A vote of thanks was tendered the retiring president Horace Hill, who for the past three years has given his faithful services, by the Rev. Weir.

The newly elected president took charge of the rest of the meeting which closed with the benediction.

Association Meets

The Women's Association of Christ Church held a quilting in the church basement Thursday afternoon when two quilts were made ready for the bale.

At the conclusion, dainty refreshments were served by Mrs. Adams and Miss Cornwall.

During the recent tour of Dr. Head, Bishop of Melbourne, through farming communities of Australia, many farmers constructed an altar and pulpit of logs in the fields specially for the service.

University Queen

Down at the University of South Carolina the students have chosen Miss Kathryn Martin of Anderson, South Carolina, as the Queen of the May Day ceremonies at the school. She is a senior.

Bonarlaw

Miss Lila Walker of Montreal, returned to her home on Sunday after spending a few days the guest of Mrs. D. Wellman.

Miss Elsie McFaul returned to Bonarlaw on Sunday after spending the week-end at Blairton. She also attended the funeral of her uncle, the late Andrew Hubbel.

Mr. Earnest and Miss Olive Stiles visited their sister, Mrs. Elmer Cotton, on Sunday.

Mr. and Mrs. Clayton Mumby and baby spent Sunday at Mr. Robert Mumby's.

Sorry to report that Mrs. John Lain is not so well.

Mr. Fred McKeown has rented Mr. Bart Stiles' farm.

Mr. Wm. Hind, Scotch evangelist of Hamilton, is holding gospel meetings at the Gospel Hall on the 10th Line this week.

NEW DESIGN CHINA...

NOW in QUICK QUAKER OATS 2071

At Character Clothes Shoppe

Smart Wearables At Attractive Price Reductions

FOR FRIDAY AND SATURDAY

FROCKS, 14.75

A selection of Frocks specially grouped for this selling event. Materials include plain and fancy crepes, in a variety of smart styles. Colors are green, navy, grey, brown, red and black. Sizes 14 to 40. Former prices, 19.75 to 29.50. Priced for Friday and Saturday, 14.75

LARGER DRESSES, 19.75 UP

Special attention has been given to the larger size Dress. Graded for the shorter figure in sizes 16½ to 24½; in the taller, larger type sizes range from 38½ to 46½. The styles feature the two and three-piece Suit and cleverly styled Dress, fitting easily and gracefully. Priced from .....19.75 up

COATS, 19.75 UP

Coats have special price inducement. Smart tweeds with fur trims of wolf, squirrel and muskrat; fancy and plain crepes with fur trims of kolinsky squirrel, Russian fitch and galiak. Colors in tweed are grey, black and white, beige and the lighter shades of blue; crepes in nutmeg, navy, black and light blues. Sizes 14 to 44. For Friday and Saturday .....19.75 up

NEW BRAMBLES, 19.75, 29.50

Just arrived, new Brambles in two and three-piece styles. Colors are Betty blue, royal blue, Myrtle green, cherry, gold and shrimp. Priced .....19.75 and 29.50

Alice T. Williams

147 Hunter St. Phone 2435

OUR MAIL

DEAR ANNE: Here I am all alone this bright but chilly Sabbath morn, the family having gone out for dinner, except the Pater, who is busy at the barn.

I was just wondering if the weather man has forgotten all about the south wind as it is now some time since we have had a whiff of that soft and gentle breeze. This morning when I stepped out on the verandah on my way to the barn such a swirl of icy north wind greeted me, making me duck my head into my coat collar, but you know all about the way people huddle into their wraps on a cold morning, so I won't describe it—just leave it to your imagination—and to think of it being past the middle of April!

Last Sunday I responded to the call of the woods, and with the vision of Hepaticas in my mind I tramped about, stirring up the fallen leaves, and finally I was rewarded by finding one wee bud, just through the ground, with such a tiny bit of stem that I did not pluck it—just covered it up tenderly promising to be back to-day, but the lure is not on me, the wind is so bitter. It was lovely in the woods, though, and the little streamlet running through on its winding course sparkled and gurgled with delight where it fell over rocks and pebbles. The old dog, too, found his time delightfully occupied chasing chipmunks and barking up trees at saucy squirrels who went through their whole vocabulary of impudence at him.

How bravely the spring birds returned, and how gladly we welcomed them, even to that black marauder, Tommy Crow, and what a struggle for existence they all have had during the recent snowstorms. I did feel sorry to see the dear things sitting so dejectedly on the wire fence out opposite my window. I would go out and of course they would fly away, but by and by they would return to find a miracle — some one had scattered crumbs all about the door yard, and how quickly they availed themselves of the feast. It more than repaid to see the former attitude change to one of cheerfulness and hope revived. One pair has already decided to set up housekeeping under the veranda eaves in the nest the swallows had last year, although I have informed them that the swallows are soon due to return, and will expect to occupy the old place. I am afraid that a fight will ensue.

Your daily talk continues to be instructive and inspiring as per usual. I miss the helpful letters the neighbors used to write. I wish they would all start again.

I have been told Anne, that there is a place where they make one's old woollen blankets, socks, and sweaters over into fine blankets again, but have not been able to find where the place is. I wonder if you or any of the neighbors would kindly inform me. I have several such articles and would be glad if I could make such good use of them.

Oh, yes, I forgot to tell you that I have a beautiful jar of pussy willow branches—they are so springlike. I love them. As ever,

VIONNET.

I was beginning to wonder whether you were ill or not, Vionnet, when I had not heard from you for so long, and so you can guess just how pleased I was to receive your letter this morning. The weather man is giving us lovely weather now and I am sure the Hepaticas will soon be found in abundance. I am writing you today, Vionnet, telling you of a place where blankets, etc., can be made over, as it would be against the rules to print it in this column.

Sincerely,

ANNE WILCOX.

Anne Wilcox

Favorite Recipes.

BEEF STEW.

(Contributed by Mrs. L. J. S.)

1½ lbs. of beef from the leg
4 potatoes cut in ½ inch slices
1 onion cut in slices
1 teaspoon of salt
½ cup turnip cut in dice
¼ teaspoon pepper
¾ cup of diced carrots
½ cup of flour
1 quart of water

Remove the fat and cut meat in pieces. Put aside tenderest pieces of meat; put the rest of the meat and bone in the cold water and soak for one hour. Then heat until it bubbles. Season the reserved meat and roll it in flour. Melt the fat in a frying pan, remove the scraps, brown the sliced onion and then the floured meat in the hot fat; add both to the stew and cook for two hours at a low temperature. Add the vegetables and flour which has been mixed with ½ cup of cold water and cook for one hour, or until the meat and vegetables are tender. Remove the bone, season and serve.

DUMPLINGS FOR STEW

1 cup of flour
2 teaspoons of baking powder
¼ teaspoon of salt

About 1-3 of a cup of milk or cold water.

Sift dry ingredients into a bowl. When the stew is cooked, quickly stir the milk or water into the flour, using just enough liquid to make a very soft dough. Drop by spoonfuls into the hot stew and have the meat arranged so that it will make a support for the dumplings. Cover closely and boil twelve to fifteen minutes.

New Wonderful Face Powder

Prevents Large Pores Stays on Longer

For a youthful complexion use new wonderful MELLO-GLO Face Powder. Hides tiny lines wrinkles and pores. New French process makes it spread more smoothly and stay on longer. No more shiny noses. Purest face powder known prevents large pores. Ask for it by name for new wonderful face powder MELLO-GLO, that suits every complexion

FASHION SERVICE

To-day's fascinating pattern is a versatile one. It does for frocks in printed crepe silk and sheer woolens Also for the lovely summer cottons and figured or plain linens.

Now a marine blue crepe silk printed in navy inspired the first model. The pretty bow trim and belt were plain navy crepe.

Don't you think the puffed sleeves attractive?

And it's simplicity itself to fashion it.

Should cottons be your consideration for the moment, a wide-wale pique in yellow is fetching with brown pique trim.

Style No. 2778 is designed for sizes 10, 12, 14 and 16 years.

Size 12 requires 2⅝ yards 35 or 39-inch material, with ⅝ yard 35-inch contrasting.

Our new Spring Fashion Magazine is out! Every page from cover to cover is in color.

Be sure to fill in the size of the pattern.

Send stamps or coin (coin preferred).

Price of book 15 cents.

Price of pattern 15 cents.

The Examiner:

Please order for me—

Pattern Number .....

Size .....

My Name .....

Address .....

.....

I enclose 15c in payment

Allow five days for return

Handy Recipes

By Edith Barber

GOOD DISHES FOR A BUFFET SUPPER

Coffee Macaroon Cream

1 tablespoon gelatin
¼ cup water
1½ cups clear strong coffee
1-3 cup sugar
1-8 teaspoon salt
1 cup whipped cream
2-3 cups macaroon crumbs
Blanched almonds
Cherries.

Soak gelatin in cold water five minutes. Dissolve in hot coffee: Add sugar and salt and cool. When it begins to thicken, fold in whipped cream and macaroon crumbs. Pile in sherbet glasses and garnish with nuts and cherries. Chill before serving.

Scones

2 cups flour
4 teaspoons baking powder
1 teaspoon salt
2 tablespoons sugar
4 tablespoons butter
1 egg yolk
1 cup milk
1 egg white.

Mix and sift dry ingredients. Cut in butter with knife. Add egg yolks, then milk gradually. Toss on floured board. Pat out to one-quarter inch thickness. Cut out with diamond shaped cutter. Brush tops with egg white beaten with one tablespoon water. Lay on a greased pan and bake in a 450-degree oven ten to fifteen minutes.

Jellied Pears

1 can pears
1 cup grenadine
½ cup pineapple juice
½ cup orange juice, and ¼ cup apricot juice
¼ cup lemon juice
2 tablespoons gelatine
½ cup water
Small jar green cherries.

Drain pears and chill fruit. Prepare grenadine and the fruit juices. Heat to boiling point; add gelatine softened in one-quarter cup water. Stir well until dissolved; cool. Put a green cherry in hollow of each pear, arrange upside down in the molds and pour over grenadine aspic. Chill in refrigerator. When set serve with whipped cream.

(Copyright, 1932)

So crowded was the number of cases in London courts that 550 had to be carried over to the next term.

That Body of Yours

By James W. Barton, M.D

INFECTED TEETH CAUSE MANY AILMENTS.

The fact that infected teeth and tonsils can cause a great many ailments is so well known that humorists do not now make fun of the medical profession by saying that when a doctor is in doubt about the cause of an ailment he blames it on the teeth.

Do you know that this knowledge that the teeth were the cause of many general diseases was not generally known thirty years ago? In fact, the state of medical and dental opinion before that time was that general diseases occurred first, and were really the cause of bad or infected teeth.

It was in 1900 that Dr. William Hunter, London, England, stated that in his experience as a physician from 1880-1900, he had his attention drawn to the importance of the teeth only from the point of view of mastication (chewing).

He then began to take a keen interest in the effect of dental disease and introduced the expression, "oral sepsis," or infection of the mouth. His observations and studies led him to the belief that many of the general diseases were due to mouth infection, and as he says "by a remarkable coincidence unknown to me at the time the chief disease and disorders which I found most frequently as being caused by dental diseases, were exactly the ones that were thought to occur before the infection of the teeth, and to be causing the bad or infected teeth.

He spoke of the various infections of the teeth and bone sockets as the starting point of many disorders of the body.

One of the points that is sometimes forgotten is that the infected teeth produce poisons in the body that do not produce any symptoms for months, even years. When the teeth are removed there is still considerable poison in various parts of the body. Sir William Wilcox has pointed out that general disturbances in the body occur from poisons in the teeth, which have been located in the intestine and these poisons are absorbed into the blood from the intestine, for in practically every case of this kind, examination of the wastes from the intestine showed a great many organisms similar to those found in the infected teeth. The ailments observed were stomach and intestinal derangements heart disease, nervous diseas s, eye complications, altered blood conditions, and rheumatic conditions.

With dentists, physicians, and surgeons all agreed that infected teeth can cause all these ailments it would seem like good health insurance to have a dental examination once or twice a year, and an X-ray examination of the teeth every two years.

GIRL GUIDES

Two Marmora Members Are Presented Second Class Badges.

MARMORA, Apr. 21 (Examiner Correspondence)—The First Marmora Company of Girl Guides held their weekly meeting in the White Hall on Monday evening with forty Guides being present. The meeting was opened with prayer by Capt. Mrs. Pearce. In course of the meeting, two girls were presented with their second class badges. Before the meeting closed, an invitation from the Havelock Guides to visit them on April 30 was announced to the pleasure of the company. The meeting closed with taps.

CHANGE DATE OF PLAY FOR HALL'S BRIDGE W.I.

HALL'S BRIDGE, April 21.—The Warsaw Women's Institute will present its play in Hall's Bridge on Tuesday, May 3, instead of Tuesday, April 26, as previously announced.

EAGLE BRAND PULLED HER THROUGH

Mrs. R. Harvey, of Stony Mountain, Man., is one of the many thousands of mothers who have nothing but good to say about Eagle Brand. This is what she writes: "We started feeding her your milk at one month old and she is now one year and has since been quite well and happy."

If you are unable to nurse your baby, send for Baby Welfare literature, using the coupon below.

FREE! Wonderful Baby Booklet!

The Borden Co. Limited,
115 George St., Toronto, Ont.
Gentlemen: Please send me free copy of booklet entitled "Baby Welfare."
Name .....
Address .....

EAGLE BRAND CONDENSED MILK

You save 10c a lb.

Red Rose Tea

at the

NEW REDUCED PRICES

is great value

½ lb. RED LABEL . . 25c NOW Old Price 30c

½ lb. ORANGE PEKOE 38c NOW Old Price 43c

This VERY SUPERIOR tea is now yours at about the price of cheap bulk teas

Will Return To The Stage

NEWS OF THE STAGE AND SCREEN

Here's good news for stage enthusiasts. Miss Olive Borden (1), who, in private life is Mrs. Theodore Stewart, wife of a New York investment broker, will return to the stage via vaudeville. Miss Borden took some time in choosing between home or a career, but eventually decided on the latter. Now she says she is tired of married life. And the screen also is in line for a welcome addition. Anna Sten (2), Russian film star, is now en route to America, where she will be given a chance to star at Hollywood. Her type of beauty has attracted attention in the continent movies centres.

Havelock

The Kilties' Band held an old-fashioned dance in the town hall here on Friday evening last, when besides the new dances all the old-timers were revived. The hall was packed to capacity, but owing to the small admission fee charged the boys did not derive any financial benefit, merely managing to clear expenses. However all were agreed that socially it was a very successful affair.

The prize for step dancing was awarded to Dave Vansickle, who, despite his advanced years, gave a splendid demonstration of the buck and wing, and many other steps. Mr. and Mrs. Will Copp were awarded the prizes for the Old-Fashioned dance.

Mrs. George Smith, her daughter, Mrs. Bruce Longmuir, and little daughter Berneice Longmuir, have returned home after spending the past month with friends and relatives at Hamilton, Windsor and Toronto. Mrs. Smith, while in Detroit, visited the annual flower show there, and called at Jack Miner's bird sanctuary at Kingsville on her return trip.

Miss Josephine Samson, nurse-in-training at Belleville, is spending a vacation at her home here.

Mr. Douglas Brennan, who has been in New York all winter, has returned home.

Messrs Harry, John and Carmen Watson of Havelock, Mrs. Fred Watson of Toronto, and Miss Nellie Watson of Bloomfield, P. E. county, were in Kingston last week, attending the funeral of their sister, Mrs. Murton Hyland of that city.

WARKWORTH

Mr. and Mrs. H. V. Drewry have returned after visiting Mr. and Mrs. Archie Frost, Marmora.

The Young People's Society of St. Paul's United Church held their regular meeting in the Sunday School room Monday evening. A particularly interesting program on Pioneer Days in Canada followed by slides consisting of views of Canada from Halifax N.S. to Victoria, B.C.

Messrs. Harold Insley and William Barwell spent the week end in Hamilton.

Mr. W. J. Insley is spending a few days with his daughter, Mrs. H. Love, Hamilton.

MOTHER-IN-LAW

Nags Young Bride

Young Alice Robinson had been married seven months—at first all went well, then trouble started. Her husband's mother came in one night to supper and, in the innocent way mothers-in-law have, made a critical remark about the table cloth. Perhaps it wasn't just as white and gleaming as it might have been, but Alice had worked hard over that tablecloth just last washday and felt very hurt in consequence.

But Wise Mother Prevents Trouble

Next day Alice asked her own mother to come over and see her and tearfully explained her trouble. "I tried so hard to have everything looking nice—and then she said something about the cloth." Her mother looked at the tablecloth with a discerning eye. "Alice, my child, you may be trying hard, but I think I can tell you an easier way to get things clean. I'll tell you what I do.

"First, I use a good soap. I'd advise you to use the brand I always buy—Pearl White Naptha. You'll find it a good practical laundry soap and a lot more economical than most. Soap your clothes and put them to soak overnight in cold water. You will find that, as the water temperature rises to the heat of the room, more dirt is loosened than would be if the water were cooling. In the morning, rinse your clothes thoroughly in warm water and you'll never have any more troubles with your wash."

Thousands of women have now learned this valuable laundry secret. Get the Pearl habit yourself—Pearl means efficient work in less time and at less cost. That's something to remember these days. No. 3

Over 3000 cakes of Pearl Soap are used by Canadian housewives every hour

NEIGHBORLY NOTES

Please phone Items to 1600 or 1601

Mr. J. F. Morrison of 209 Dalhousie street celebrates his seventy-fifth birthday anniversary to-day.

* * *

Mrs. D. N. Carmichael left on Monday to visit her sons, Dr. Donald Carmichael and Dr. Hugh Carmichael, at King's Park, N.Y.

* * *

Mr. Gerald Frost has returned from Toronto after attending the Furriers' convention, held in the Royal York Hotel.

* * *

Clairmont Morgan of Springville, who won the Women's Music Club scholarship at the Kiwanis Musical Festival this week, is a pupil of Mr. F. G. Mann, L.Mus.

* * *

The many friends of Mr. and Mrs. A. R. Hoover, 292 Park street, regret that they are leaving the city to reside at 3 Albert street, Lindsay. Mr. Hoover has been transferred to Lindsay division of the C..N.R.

* * *

Mr. Harry Northrop and Mr. Stanley Northrop entertained the Duo Class and the I.O.B. Class of George Street United Sunday School last evening at their home, Stewart street. A very enjoyable evening was spent in playing bridge. The I.O.B. Class were winners of the high score. Dainty refreshments were served at the conclusion of the game by Mrs. Northrop, assisted by Miss Mary Sedgwick and Miss Iva James.

* * *

Mr. John Clancy of Detroit, formerly of Peterborough, is eighty-two years old to-day.

* * *

Mr. Charles A. Kelly of Brock street, received a wire from Archbishop O'Brien in Kingston, wishing him many happy returns of his eighty-fifth birthday, attained yesterday.

* * *

Mr. and Mrs. L. J. Pettit entertained a few friends in honor of the adjudicators of the Kiwanis Musical Festal, Mr. Frank Welsman of Toronto and Mr. W. H. Hewlett of Hamilton, at their home on Tuesday evening, at the conclusion of the Festival contests.

* * *

Dr. and Mrs. Maybee of Gananoque, who came a hundred and fifty miles to attend the Kiwanis Club's Musical Festival here, were guests of Mr. and Mrs. L. J. Pettit during their stay. Dr. Maybee is a member of the Junior band of Gananoque, two of whose players came up for the contests and took first prizes. Both were youthful players: Russell B. Orser playing the trombone, and Louise Smith the somewhat unusual instrument of a girl's choosing, the clarinet.

* * *

Miss Merrill Smith, a pupil of Miss Bessie Elcome, A.T.C.M., won two bronze medals in the Piano competitions at the Kiwanis Musical Festival this week.

* * *

A very successful community bridge party and tea was held yesterday afternoon under the auspices of the King's Daughters. Cards were played at home of members and tea was served at the residence of Mrs. L. D. W. Magie, Reid street. Forty tables of bridge were played at the home of the following ladies: Mrs. R. Abbott, Mrs. C. H. Rogers, Mrs. G. R. Langley, Mrs. W. J. Kent, Mrs. G. H. Thompson, Mrs. V. Eastwood, Jr., Mrs. L. W. Scott, Mrs. E. Taylor, Mrs. W. M. Cruthers, Miss Mamie Rogers, Miss Florence Gladman, Miss Margaret English, Miss Elizabeth Scott, and Miss Jane Macdonald. Individual prizes were presented by each hostess. At Mrs. Magie's home, the ladies were received by the hostess and the president of the society, Mrs. E. H. Wood. Mrs. A. H. Stratton was in charge, assisted by Mrs. G. A. Macdonald, Mrs. A. L. Killaly, Mrs. G. H. Thompson, Miss Elizabeth Mulholland and Miss Jane Macdonald. Tea was poured by Mrs. F. D. Kerr and Mrs. G. M. Roger poured coffee. The table was very prettily arranged with a lace cloth centered with a silver basket of daffodils and yellow candles in silver holders.

* * *

The second of a series of teas held under the auspices of St. Andrew's Women's Association for the purpose of collecting the fees for the year's membership was given on Wednesday afternoon at the home of Mrs. A. MacNab, 494 Weller street, with a large attendance. The guests were received by Mrs. MacNab assisted by Mrs. F. L. Robinson, president of the W.A., and were ushered to the tea room by Mrs. H. Wightman and Mrs. A. Moir. The table was very attractive with a handsome lace cloth, a central silver bowl holding a lovely bouquet of Spring flowers and green candles in silver holders. Mrs. G. A. Gillespie, Mrs. D. Drummond, and Mrs. B. F. McNeeley were in charge of the tea room, and Mrs. Angus Richardson and Mrs. D. Drummond poured tea. Assistants in the tea room were Mrs. J. Gillespie, Mrs. Ivan Lillico, Mrs. G. Green, and Mrs. J. Heffernan. Mrs. George Henderson acted as treasurer. A table of delicious home-made cooking was in charge of Mrs. W. Garrow and Mrs. C. G. Comers.

* * *

Mr. and Mrs. Charles Curtis, Park Hill Road East, celebrated their golden wedding on Monday afternoon and evening. The guests were shown into the drawing room by Mrs. Percy Blade, where they were received by Mr. and Mrs. Curtis, also Mr. and Mrs. J. Stenton (the latter a sister of Mr. Curtis), who were celebrating their silver wedding anniversary. Mrs. Curtis wore a dress of grey moire with black lace coat. Mrs. Stenton wore a blue flowered crepe. Mrs. Blade's dress was black lace with crystal ornaments. Dorothy Blade was in attendance at the door wearing a yellow crepe frock, with sash of two-tone ribbon. The rooms were banked with ferns and numerous gifts of flowers; one basket was composed of fifty yellow Johanna Hill roses, while another was of pink Briarcliff roses sent by Gold Lake Hunt Club. Mr. and Mrs. Stenton received a basket of twenty-five Talisman roses. The archway was decorated with a lattice-work of yellow, with numerous butterflies of yellow and silver, and a large golden bell in the centde. In the tea-room, which was decorated in yellow, the table was centered by the wedding cake, which was inscribed "1882-1932," the dates of their wedding day and golden wedding day. Festoons of yellow satin ribbon hung from the chandelier and were caught at the four corners with bows of the ribbon, a large yellow tulle bow was attached to the chandelier. Yellow roses in silver bud vases and yellow candles in silver candlesticks decorated the table. Mrs. Margaret Lough and Mrs. Albert Curtis poured tea during the afternoon, and Mrs. G. J. Bousfield and Mrs. Ed. Heap during the evening. Among those who served were Mrs. A. Long, Mrs. Helen Perrin, the Misses Maude and Muriel Curtis, Audrey Heap, Gwen Lough and Marian Downing. Miss Bertha Curtis ushered the guests into the tea-room. Gifts and messages of congratulation kept pouring in all day from a wide circle of friends. Telegrams were received from Leamington and Buffalo, N.Y. Over one hundred guests called during the day.

THE ROBERT FAIR COMPANY LIMITED

Phone 145

A Great After-Easter APPAREL CLEARANCE!

Store Hours: 9 to 6 Sat. 9 to 9.30

The Season's Smartest **COATS**

Some with rich fur trimmings, others in the classic tailored reefer and polo styles that are so popular for sports wear. New tweeds and imported wool crepes. But all of them most unusual at these prices. At such savings you can afford to have two coats this season.

TWEEDS 14.95 WOOL CREPES 19.50

COATS of wool crepe, trimmed with matching furs of Southern fox or lapin— $25

Smart Stylish Spring **DRESSES**

In a wonderful collection of newest styles for Spring. Beautiful materials in georgette, Canton crepes with combination of plain and printed silk crepe. New prints and polka dots in all the new bright Spring shades of blue, brown, reds, greens, beige and black. Sizes 14 to 46 and half sizes 16½ to 26½.

5.95 - 12.95 - 15.95

STYLISH SPRING SUITS

Spring Suits in tweeds, wool crepes and diagonals. Dressy Suits with fur trimming of Southern fox, military and tailored styles in single and double-breasted effects.

Colors are Green, Beige, Navy and Black. 15.95, 19.50, 25.00 Sizes are 14 to 38

KNITTED TWO and THREE PIECE SUITS

"Lansea" "Bramble" "Knit-to-Fit" "Betty Brown" 5.95, 12.95 to 25.00

All wool and silk and wool, plain and combination colors, short and long sleeves, new necklines and short waist line styles. Sizes to 48.

12.95 Swagger Polo Coats

This particular model is wonderful value and made of good quality polo cloth. Guaranteed silk crepe lining, slash pockets, belt, half strap cuff and button. Sizes 14 to 20. 9.75

Children's Spring Coats

Made of fancy tweeds in light and dark patterns, wool crepes and polos. Stitch and furred collars, button trim and all-around belts. Colors are green, tile, beige and blues. Sizes 5 to 14 years. 5.95 to 14.95

New Millinery for Spring

There are always plenty of new ideas to be found in our assortment, and this season will be no exception. You will find here the outstanding and wanted styles in the smartest shapes. These are quality Hats, priced to meet present-day needs. 2.50 to 12.50

A daily chat with Examiner neighbors conducted by Anne Wilcox

It is the desire of every good homemaker to avoid the disagreeable odor of cooking getting through a house, to keep all dishes and utensils free from any slightest lingering odor.

* * * * * * *

There are several simple ways of helping such efforts.

* * * * * * *

In connection with smells of cooking, it is well to distinguish between pleasant and appetizing odors which are a sort of culinary fragrance and the disagreeable odors.

* * * * * * *

The latter do not necessarily indicate poor food or quality, for many foods of full flavor and some more delicate kinds, have either strong odors while cooking, or permeating ones.

* * * * * * *

Among those with strong aromas, onions immediately come to mind—cauliflower and cabbage scarcely less, while lamb stew can be said to have a permeating odor. All these foods, while excellent and well liked, have odors which should be nullified.

* * * * * * *

Of the foods which have culinary fragrance in the process of cooking, roast chicken, broiled steak, bread and cakes in the oven, coffee and simmering pickles may be mentioned. The recollection of such odors tempts the palate, the actual aroma sharpens the appetite.

* * * * * * *

These are but a few of the pleasant smells which are by no means unwelcome, provided they are light, not heavy, more suggestive, than pronounced.

* * * * * * *

A few hints on quelling undesirable cooking odors are offered. Cook cabbage and cauliflower in open kettles. Plunge them in slightly salted boiling water which has very little cooking soda in it. Keep the kitchen door shut and windows open.

* * * * * * *

Cover onions tightly and simmer rather than boil rapidly. The water in which cauliflower and cabbage and also beans have been cooked should not be poured down the sink drain if it is possible to avoid it.

* * * * * * *

The odor will persist if this is done. Throw the water out doors.

* * * * * * *

Try putting a little mustard in the water in which dishes and utensils are washed which have been used in the cooking, preparation or serving of fish. Rinse the articles first in cold water, then wash in this light mustard tincture hot water.

CULBERTSON *on* CONTRACT

by Ely Culbertson

World's Champion Player and Greatest Card Analyst

158

LOOK OUT FOR SQUALLS

Probably the most fruitful source of partnership disharmony at the Contract table is the non-fitting hand—the hand in which one player is very long and very strong in one suit and his partner is equally long and possibly equally strong in another.

The difficulties of such holdings are greatly accentuated when tremendous length and honor strength in either hand is combined with a void in the suit which forms the backbone of the partner's holding. In such cases someone has to yield. Too often the yielding comes so late that only the opponents benefit, but there is a reasonably safe rule to follow with such holdings and that rule is as follows:

When a player knows that his partner can make use of his cards, but knows that he cannot make use of his partner's cards, then he should subordinate his holding, however rich in honors, to the common interests of the partnership.

The player who can do this is entitled to the medal which I have often thought belonged to the perfect partner.

Today's hand is one on which perfect partnership obtained maximum results, while the player who insisted only in looking at his own hand suffered a disastrous defeat. It was played in Duplicate.

North-South vulnerable

South—Dealer.

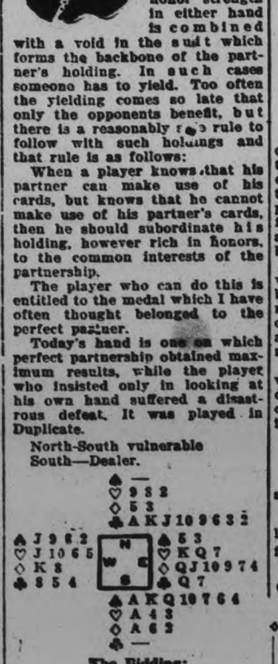

The Bidding:

South	West	North	East
3♠	Pass	4♣(1)	Pass
4♠	Pass	6♣	Pass
6♠(2)	Pass	Pass	Pass

(Figures after bids in table refer to numbered explanatory paragraphs.)

1—North knows that South holds a very strong spade suit with at least 5 certain tricks in that suit if spades are trump and in addition not less than 1-½ honor-tricks in hearts and diamonds. He could safely have bid even more clubs, but perhaps he knew his partner.

2—Utterly refusing to listen to his partner's message of great club strength and probably no strength outside. South should have known his hand could be valuable to his partner. He could not help knowing that his partner's hand was valueless to him if it contained no entry outside the club suit.

Played at spades, South not only lost a trump trick but 2 tricks in hearts and 2 tricks in diamonds as well, thus being thrown for a penalty loss of 700 points. The 100 points he scored for honors proved but slight amelioration of the hurts suffered by the partnership.

At another table the bidding was the same, except for the final bid of six spades. South was permitted to play the contract at six clubs, and as an added reward for accurate partnership bidding they made an extra trick.

Like the fairy tale which always has a happy ending, North did not even sacrifice the honor count as South's honor holding in clubs balanced his in spades.

TODAY'S POINTER

Question: Having two biddable suits, which should be bid first?

Answer: With suits of equal length bid the higher ranking first.

Copyright, 1931, by Ely Culbertson

SNIPERS ACTIVE

CADIZ, O., April 21. — Snipers fired five shots from ambush at a newspaper man and an Ohio National Guard officer early to-day in the Eastern Ohio coal mine strike area.

None of the shots took effect, but the two men had to run to escape.

Heaven Has No Monopoly On Marriages, Ladies Told

TORONTO, April 21 (C.P.)—Effectiveness of any form of government is bound by capacity of the individuals who are its citizens, according to Miss Margaret E. Rich, executive secretary of the Family Welfare Association of America.

Miss Rich told the Toronto and York County Social Welfare conference Wednesday there must be few laggards if the government, whether Communist or democratic in form, was to succeed.

Heaven has no monopoly on marriages, Miss K. Gorrie of the Protestant Children's Homes told the conference. She told how a welfare worker enabled a wooer to choose between two women who had won his affections. This was held to refute the old saying: "Marriages are made in heaven."

FLU IN LEEDS

About 60 deaths from influenza and infections of a similar nature have taken place in Leeds, Eng., during the past three weeks.

Keep Skin Young With New Wonderful Magnesia Masque

Removes years from your face in 24 hours—smoothes out wrinkles—tightens enlarged pores—dissolves Blackheads—banishes "redness" and shine—leaving your skin CLEAN, clear, beautifully soft and velvety. Still Marchford Magnesia Masque costs but little—2 cents a day at the most! Safe, easy and delightful to use. Any good local druggist can supply you.

ECONOMICAL Interlake

PURE—SOFT—ABSORBENT

10c per roll—3 for 25c

MADE IN CANADA

Do not accept substitutes

Interlake Toilet Tissue

Protect Her Feet

—She may need narrow shoes

We now have a line of Children's Shoes we can highly recommend.

Complete new line of Misses' Shoes. Different styles and widths

Sizes 11 to 2½ $2.65

Sizes 8 to 10½.....$2.25

: SPECIAL :

BOYS' OXFORDS—Solid construction. Sizes 11 to 5 ..... $1.95

MISSES' PATENT STRAP— Sizes 11 to 2 ..... $1.19

A. V. LILLOW

330 GEORGE ST. Peterborough PHONE 3199

ADVERTISE IN THE EXAMINER

INDUSTRIAL ACCIDENTS IN 1931 SHOW DECREASE MORLEY SAYS

52,894 Accidents Reported in Ontario During Past Year.

ANNUAL CONVENTION.

TORONTO, April 21. —(CP)— R. B. Morley, general manager of the Ontario Industrial Accident Prevention Associations, today told the annual convention of that body there had been a substantial decrease in industrial lost time accidents and fatal accidents in Ontario.

The general manager, reading from his annual report, quoted figures compiled by the Ontario Workmen's Compensation Board giving the total number of industrial accidents in the province in 1931 as 52,894, against 69,267 in 1930. Fatal accidents, he said, decreased from 520 in 1930 to 330 in 1931.

Contribution to the fund of the Workmen's Compensation Board were reduced during 1931 to $1.25 per $100 of payroll, from $1.40 the year before.

He attributed success of the Associations' accident prevention work to enthusiasm of the membership and increasing co-operation between executives of industries and the organization.

Harry Guilbert, director of the Bureau of Safety of the Pullman Company, of Chicago, described the working of a safety drive in his company which, he said, had resulted in, among other things, complete elimination of eyesight loss among employes for the past seven years.

Mr. Guilbert urged coordination between safety bureaus and compensation boards to reduce the number of compensation cases occurring in industries. Co-ordination of the departments in the Pullman Company, he said, had resulted in more thorough investigation of facts surrounding accidents, more prompt reporting of accidents, closer follow-up of investigations, attaching responsibility to supervising officers and a speeding up of compensation adjustments which created a better feeling between the management and employes.

Industrial accidents were laid at the door of management, in a paper read by Cyrus S. Ching, Director of Industrial and Public Relations of the United States Rubber Company, New York. "The best way of promoting safety practices which would become so much a habit that an accident would be considered disgraceful."

Don't Keep Your Dollars Where They Can't See Daylight . . .

THE DOLLAR down deep in the sock; imprisoned in the boodle bag or locked up in the strong box is surely blinded to to-day's bargain opportunities. Get them out; get them working; give them the chance to see the light of to-day's bargain opportunities.

At to-day's prices . . . the lowest in 15 years that dollar can work for you as it never has before . . . in clothing, furniture, food, furs, almost all things it can deliver from 40% to double what it purchased in years when you spent it freely. Now is the time to store commodities, not dollars.

The purchasing power of the dollar is to-day at its fullest . . . hold on to it and it will shrivel up as surely as to-day's bargains will fade and disappear with the return of higher prices. That return is very near at hand . . . so near that the procrastinator is sure to be caught napping.

SPONSORED BY

The Examiner

R. B. MORLEY

General Manager of Industrial Accident Prevention Association who announced a decrease in the number of accidents in Ontario during the past year.

NEISH APPEAL IS DISMISSED

Court of Appeal Upholds Judgment of Mr. Justice Kelly.

OVER SALE OF FARM.

Duncan Neish of Otonabee Township yesterday lost his appeal from the judgment of Mr. Justice Kelly in favor of the plaintiff Rendle Dickson for $4,182.46 and for the re-conveyance, upon payment of judgment of certain lands.

The appeal was heard before Chief Justice Mulock, Mr. Justice Riddell and Mr. Justice Grant. The appeal was argued and dismissed with costs.

R. R. Hall, K.C., and W. F. Huycke were counsel for appellant and J. A. O'Brien for the respondent Dickson.

In the original action which was heard before Mr. Justice Kelly in the non-jury sittings of the Supreme Court of Ontario at Peterborough in December last the plaintiff Rendle Dickson alleged that the contract for the purchase of certain lands had been obtained by fraud and misrepresentation. The trial judge found that plaintiff should be released from his contract.

In the appeal court appellant urged that there had been no misrepresentation; that plaintiff had relied upon his own judgment after inspection of the lands.

R. GORING IS GUEST SPEAKER

Addresses Men's Club of St. George's Church at Open Meeting.

ON "FAITH IN GOD."

R. Goring, proprietor of the Robt. Fair Co. was the guest speaker at an open meeting of the Men's club of St. George's church on Tuesday evening in the church basement. The speaker, who was introduced by D. Leether addressed the gathering on the subject "Faith In God". While he knew that a religious topic need not be chosen, yet owing to the numerous secular subjects dealt with which men had opportunities of hearing, he considered that there would always be room for and interest in matters pertaining to religion.

The Bible was the greatest book ever written. Great men of the world had borne their testimony to it. Running through the Bible like a golden thread was the message of faith in God. Abraham, Moses, Prophets and Israel were set forth as examples, men who were used of God because they had faith in Him.

Comparing religious life in nations today with their past the speaker referred especially to Scotland, U. S. A. and Russia. He did not think that the "Five year plan" or any other plan would succeed in Russia, as long as the nation denied God. Giving personal illustrations of strictly living religious people, the speaker pointed out that "Faith in God", rather than "fear of hell" should be the guiding motive in life.

The meeting was presided over by A. Cuff, who extended the thanks of the members to Mr. Goring for his very helpful talk.

RUBBER OFFICIAL DIES

MONTREAL, April 21.—William Herbert Galt, well-known business man, who was connectetd with the Gutta Percha Rubber Company for over thirty years, is dead here at the age of 61.

Spring Blizzard Sweeps Prairies

WINNIPEG, April 21 (A.P.)—A wild Spring blizzard that raged through Southern Alberta until early morning, to-day had snapped communication lines, broken nearly 200 telegraph and telephone poles and left the Calgary district entirely cut off from communication east. The storm centered on a region extending 100 miles east of Calgary.

Snow and sleet, which rode into the rich farm belt on a high wind, chasing busy farmers from the land and causing heavy destruction, was four feet deep in some areas to-day.

BROKEN SWITCH WRECKS TRAIN TWO ARE KILLED

Speeding Flier Crashes Travelling Sixty-five Miles an Hour.

THREE INJURED.

Boy 18 Arrested When Bolts Are Found to Have Been Taken From Switch.

PORTSMOUTH, O., April 21 (C. P.). — A passenger train on the Norfolk and Western Railroad was wrecked by an act of sabotage, 20 miles east of here early to-day, and two of its crew were killed.

Railroad investigators said the wreck was caused by the malicious removal of four bolts from a switch An 18-year-old boy was arrested for questioning.

The train, No. 4, bound form Cincinnati to Norfolk, Va., was travelling 65 miles an hour when it struck the switch. Two express cars and the locomotive overturned, and two coaches, one Pullman car, and a mail car were derailed but remained upright.

Engineer J. H. Myers and Fireman J. J. Kemp, both of Portsmouth, died in the wreckage. Two mail clerks and an express messenger were injured, but will recover.

Passengers Escape.

Passengers in the coaches and sleeping cars were shaken and bruised, but none of them reported serious injuries.

Railroad detectives said track inspectors found the bolts removed two days ago and had them replaced, and that another inspection found the track all right only a few hours before the wreck.

After the accident, however, the bolts, nuts, and cotter pins were found at the switch. The boy was discovered in a field nearby.

Questioned by trainmen, the youth, whose name was not given out, said he had been thrown off the train in the accident. He said he had been riding on the coal car, but the investigators considered him a suspect'

BRITISH PRESS IGNORES BORAH

Great Britain Still Intends to Pay All Her War Debts.

NO CHANGE OF POLICY.

LONDON, April 21. (C.P.)—The public so far has paid little attention to the part of Neville Chamberlain's budget statement in which he declared no provision had been made either for payment of war debts to the United States or receipt of reparations payment from Britain's debtors.

The chancellor made it clear these accounts were merely being held in suspense until the Lausanne reparations conference next June is completed, and that the decision to hold the accounts up implied no change in the government's policy, which roughly is to collect only so much in reparations and inter-governmental debts as will balance Great Britain's own payments to the United States.

Ignore's Senator's Speech

The British press virtually ignored the speech of Senator Borah in the United States senate Tuesday, when he declared cancellation would throw the entire debt burden on the United States taxpayer. With no suggestion anywhere here the debts would not be paid editors and the usual commentators saw no significance in Senator Borah's declaration.

The failure of the Chancellor of the Exchequer to provide for the war debt payments in the present budget brought an attack in the house yesterday from the Labor Opposition. Major C. R. Attlee, who was Postmaster-General in the former Labor government, said "there is already a reminder from the United States that there is not the slightest chance of getting any relief from that quarter therefore the Chancellor hasn't really met the budget situation in this respect at all."

With the opening of a road over the highest mountain, Tablas Island, in the Philippines, has its first highway.

FISHERMEN OPTIMISTIC

ST. JOHN'S Nfld. — Optimistic reports from the Grand Banks fishery, basis of livelihood in Newfoundland's southern coastal settlements, are reaching St. John's. The schooner Santos has arrived at Grand Bank with 300 quintals under her hatches, and the Paloma with 300. The Helen Forsey reported in with 700, and the Freda M. Hailed for 600.

Now—Coffee rushed fresh from the roasting ovens

The DATE *on each tin is your Insurance against Staleness*

Only SWIFT DELIVERY will guarantee true coffee freshness. So Chase & Sanborn's is rushed straight from roasting ovens to grocers by swift "fresh-food" delivery.

TO BE TRULY FRESH, and rich with flavor, coffee must actually be *delivered fresh*—packed the moment it comes from the roasting ovens, and *rushed* swiftly to you!

For we now know that coffee is a *fresh food*, in the same class with milk and butter . . . and that when it's kept too long after roasting, it *spoils*, just as other fresh foods do.

HERE'S THE REASON:

All coffee contains a delicate oil. In freshly roasted coffee this oil carries the flavor and aroma that make coffee so delicious. But, in a comparatively short time after roasting, this oil begins to turn rancid, just as butter does. It becomes seriously toxic. Naturally, it also affects the flavor and aroma of the coffee.

That is why Chase & Sanborn's superb coffee is rushed straight from roasting ovens to grocers, by the same Dominion-wide service that delivers fresh Fleischmann's Yeast. Every tin is stamped with the date the grocer receives it. None remains on his shelf longer than ten days. You can't buy a stale tin of this delicious coffee.

Chase & Sanborn's has been Canada's favorite for over 50 years. Buy a tin today. In ½ lb. and 1 lb. tins.

TO GUARANTEE FRESHNESS, EVERY TIN OF CHASE & SANBORN'S COFFEE IS *DATED* THE DAY YOUR GROCER RECEIVES IT.

Roasted and packed in Canada.

Fresh Pasteurized CREAMERY BUTTER From one of Ontario's finest creameries. LB. **21c**

Keep Your Dollars in Peterborough by purchasing your full requirements at lowest prices at the **GROCETERIA STORES**

Sugar Cured BREAKFAST BACON Sliced and wrapped under Government supervision. No ends. LB. **11c**

ORDERS OF $1.00 OR OVER DELIVERED FREE — PHONE OUR STORE NEAREST YOUR DOOR FOR SERVICE

H.P. SAUCE The king of their class. Delicious with cold meats. Large Bottle **23c**	SHREDDED **Wheat** 2 for **23c** / QUAKER or KELLOGG'S **Corn Flakes** 8½c Pkt.	BURFORD **PEACHES** In heavy syrup. Canadian pack. 2 No. 2 Squat Tins **25c**	**P. & G. Soap** Canada's Largest Seller 10 Bars **33c** / **Chipso** Large Pkt. **19c**	WORCESTERSHIRE **SAUCE** Made according to an old English formula. 2 Bottles **25c**

BRASSO or SILVO	14c, 23c	SHELLED BRAZIL	**NUTS**	½lb. 23c	INVINCIBLE JELLY	**POWDERS** 4 for	25c
HAWES' LEMON OIL	14c, 23c	FRESH BORDEAUX	**WALNUTS** ½lb. 21c		BETTY BRAND CONDENSED	**MILK** New Price	17c
HAWES' FLOOR WAX	23c, 42c	FANCY EVAPORATED	**APRICOTS** ½ lb. 12½c		BETTY BRAND EVAPORATED Small Tins	**MILK** 2 for	13c
OLD DUTCH For All Cleaning Purposes Tin	10c	**SALAD DRESSING, Kraft**	23c		**OXO** Cordial 6-Oz. Bottle		41c
S.O.S. CLEANER	15c, 25c	IMPERIAL DRY GINGER	**ALE** Large Bottle With Glass Tumbler	20c	**SUNRAY HEALTH FOOD** Pkt.		21c
LAVOLINE Bottle	25c	**CRIDLAND'S LARD** 3 Lbs.	25c		LIBBY'S **DILL PICKLES** Large Tin		21c

EGGO READY CAKE MIX With Baking Tin **19c**	YE OLDE TOWNE SWEET MIXED **PICKLES** Extra Large Jar **29c**	MAXWELL HOUSE **Coffee** 1-Lb. Tin **47c** / Queen's Indian and Ceylon **Tea** Reg. 50c Lb. **39c**	AYLMER **Fruits** for **Salad** Packed in Canada No. 1 Tin **15c**	HONEY NUT **BUTTER** Made in Canada Reg. 22c for The kiddies love it **17c**

TO-DAY IN STORY-LAND

THE BATTLE OF THE OWLS

ONE day Kapoi found the eggs there, and, taking them home, prepared to roast them for his supper.

Just as he was about to place them in the hot ashes an owl perched itself on the fence outside his house and called out:

"Kapoi, Kapoi, give me back my eggs!"

"No," replied Kapoi, "I want them for my supper."

"Kapoi," continued the owl, "do not be so heartless. Be merciful and give me back my seven eggs."

Kapoi was in reality a kind-hearted man, so he said, at length to the owl:

"Come in, then, and take them. I can not make you so unhappy."

The owl was grateful and lost no time in regaining possession of her precious seven eggs, but before it flew away it counseled Kapoi thusly:

"Build a temple on the hill near by and dedicate it to the god Manua and good fortune will be yours."

Kapoi followed the advice of the owl and built the temple in honor of Manua.

But when the King of the country heard that a temple had been built to Manua without his permission he was very angry.

It was against his laws, so he ordered that Kapoi should be put to death.

So Kapoi was seized, bound and led forth to execution.

A strange thing happened, however. It was noticed with great surprise that the whole sky was darkened by flocks of flying birds.

When the King's servants approached Kapoi to put the decree of death into execution they were checked by great numbers of owls flying down, pecking and clawing them, and effectually preventing them from harming Kapoi.

Then followed a tremendous battle between the owls and all the King's men. There were myriads of owls, for the owl whose eggs Kapoi had restored had collected every owl in the whole kingdom and marshalled them to fight for Kapoi.

In the end the owls were the victors. The King acknowledged defeat, set Kapoi at liberty, promised not to interfere with the temple he had built, and peace and amity reigned once more in the kingdom.

But ever since the owl has been held sacred in Honolulu.

NOON AT JUNGLE INN

THE OLD BRASS KEY

BE sure to wash the dishes, Mittie dear, and cooking utensils, and don't forget to scald the milk pans with soda water. Of course, put the kitchen in order and clean the pantries, if you have time." And mother's voice died away down the lane as the truck disappeared beneath the trees.

Mother and father had gone to town to shop.

Mittie would be alone with plenty of work—but only the cat for company and Aunt Matilda's chest—Mittie had always felt it was "Somebody." Aunt Matilda had left it to her—she was her namesake.

"Much good it does you locked tight," mother said. "Dear knows what is in it—all of her lifetime treasures, folks say. I never saw the old ty and I never saw the chest open. When she heard I had named my baby Matilda, she gave you the chest; then she died and we came here to live. It is mighty hard to scrub around the feet of it house-cleaning time and impossible to dust the top. A grown person's head would bump the ceiling and no child would undertake it. They say she brought the barn ladder twice a year and cleaned the top. Wonder what is in it. I never found the key." And there the matter ended.

Mittie did the work, ate her lunch, fed the cat and chickens and had time to spare. With the cat in her lap she sat in the kitchen rocker gazing at Aunt Matilda's chest in the hall. She wished she had something to show at the fair. There were entries for dolls: Best dressed doll, sewing considered, 50; finest dressed doll, materials considered, $10; quaintest old-fashioned doll, $25.

Twenty-five dollars would buy a school dress, with cloth Tam to match, like the picture in the catalog, and leave enough money for nice shoes!

Then Mittie thought of something!

"If Aunt Matilda was kind enough to give me the chest, the least I can do is to keep it clean as she did—even if it is locked," she said.

The barn ladder was too heavy, so she pushed the big kitchen table out in the hall. She managed to put the little kitchen table on top of this.

It was almost clean now. Then while wiping the cornice on the inside, her hand struck something hard! She drew it out! A brass key! She tried it—it did fit! the old doors swung open at last, showing heaps of linen—sheets pillow slips, soft blankets and beautiful quilts. She did not disturb these neat piles.

On the bottom shelf was a large box. She lifted and opened it. It held old-fashioned toys and play books—and wrapped in linen, yellow with age, was a wonderful doll! Her clothes were hand-made of hand-woven materials. She wore a cap of beautiful tatting, her kerchief and "collar" were trimmed with fine embroidery.

Mittie almost forgot to scrub carefully around the feet of the chest. Mother and father found her nursing the doll.

"You are sure of the prize, dear," mother said; "but your real prize is finding the key. The dear old lady meant her chest as a reward for neatness."

Washing Day

My mother hangs my every quilt
Upon the washing line,
It looks so cheery in the sun.

THE LAND of JUST SUPPOSE

SUPPOSE ANIMALS WERE COMPELLED BY LAW TO BUILD HOUSES

GRANDMA'S MEASURES

I watched my grandma make a cake.
No trouble did she seem to take;
And so I thought I'd bake one, too,
And begged her: "Teach me grandma, do!"

She said: "Of butter take a dash,
A mite of sugar, don't be rash,
And all the eggs that you can spare;
Then beat them in the cool fresh air.
Add other things just to your taste,
Be careful, dearie, do not waste."
I searched recipe books end to end,
But no assistance did they lend,
For dash and mite I could not find,
Such measures are in grandma's mind.

A Sad Experience

Little Miss Muffet
Thought she would rough it,
So down on the lea squatted she;
But she rose with a yell,
And ran homeward pell-mell,
For, alas, she'd been stung by a bee.

A squirrel rested after a race;
His paws lightly touched his wee face—
He gazed in the brook. Now do you suppose
That squirrel was vain, and powdered his nose?

Nature's Candy Shops

There are no counters and no doors
At nature's many candy stores,
The bees and birds will eat for hours
Among the many sweet, sweet flowers.
They buss their thanks and fly away,
There's never any thing to pay.

The Magic Fountain

There is another fairy tale,
And in that I pretend
That I'm the child who rides the fish
Of wishes without end.

This is the way it really is:
The children come to me
And tell me what they truly wish
In deepest secrecy.

I whisper to the fairies' ears,
And from his mouth so round
A magic fountain leaps in air
And falls with tinkling sound.

Then if one drop of silver spray
Falls on an upturned head,
That child will have his dearest wish
Before he goes to bed.

The United States Post Office Department has announced that orders are to be given for the purchase of 40,000 gross, or 5,760,000 pens for public use during the next fiscal year.

News photographs for news publications mechanical drawings, pictures of machinery, advertising layouts, proofs, X-ray pictures and legal documents are a few of the many things which can be sent across the country by telegraph.

WHERE DO OUR SHADOWS HIDE?

You naughty old sun,
Just see what you've done.
You've chased all our shadows away.
It does not seem right
When you slip out of sight
That our shadows will never once play.

We've looked back of trees,
And asked every breeze
If they'd whisper to us, then our fishes,
The pieces they go
For they surely must know
Just where our dear shadows are hiding.

GOLDFISH WORRIES

I am a little goldfish,
And I live within a bowl,
And I sing and dance for I am quite
A jolly little soul.

But I have this one trouble,
That quite upsets my head;
I have no hands to draw when I
Desire to go to bed.

HIDDEN SKETCHES

Come home and take your place there
The spirit and mother among;
God grant you find one face there
You loved when all was young. —Charles Kingsley

Five Knockouts Feature Pioneer Club Debut

HUGHES WINS TECHNICAL K. O. OVER TONY MINICOLA IN PREMIER BOUT OF CARD

While "Red" Minicola Loses Close Decision to Mel Allen of Toronto.

HEAVY SLUGGING.

Capacity Crowd Sees One of Best All Around Cards Here This Season.

The Pioneer Athletic Club made a slam-bang ring debut last night, staging one of the finest all-around boxing shows seen here in the past year. A capacity crowd at the Legion Hall alternately roared with approval and shouted with laughter as one exciting bout followed another, with plenty of real ring comedy thrown in. There were five knockouts, three technical, on the eight-bout card.

Billy Hughes won the main scrap, getting a technical kayo over Tony Minicola in the second. In the semi-final, Ned Minicola was outpointed by Mel Allen, while Delaney the other Toronto mittser, lost to Fred DeCarlo by a technical knockout in the fourth round. Wilf Jones refereed all bouts, with Henry Noakes and Alf. Chesher doing the judging.

Lively Curtain-raiser

"Young" Belland and "Irish" Jordan III, 80-pounders from the Pioneer and Foster clubs, lifted the curtain in a classy no-decision bout that pleased the fans. They tore into each other throwing mean swings to the jaw and mixing willingly and evenly for the most part.

Dave Peters, Pioneer A.C., won on a kayo over Fred Lustich, Foster Club, in a screamingly funny 135-pound melee. It went two rounds and had the fans holding their sides as gales of laughter swept the house. Both boys were green at boxing but deadly serious as they went for each other in ludicrous manner. They ploughed into each other in the first, Dave hopping around like a kangaroo and pumping both hands in like pistons while Fred hauled off and smashed him repeatedly but kept forgetting to close his hands. His loose trunks bothered him at times, particularly when Dave socked him every time he pulled them up. The spasm was about even, and they got a thunderous hand at the end.

Riot for Laughs

They went to work again in the second, each taking a turn at chasing the other and raining blows on the back as the fans fell out of their seats in hysterics. After they had stood up and wrapped mighty haymakers around each other's necks with misjudged punches, Fred got tired and took a four-count rest. Then it was slam-and-miss again for a space until Lustich got fed up on the whole proceedings and was knocked very cold by two light taps to the chest near the finish of the round. He was counted out and both were applauded to the rafters.

"Hap" O'Toole, Pioneer stable, won on a technical knockout over "Dutch" McIlmoyle, Foster's in the second stanza of their welter scrap. They started fast, swinging hard from the hip and standing up to slug toe-to-toe. "Dutch" staggered his opponent with a right swing to the beak, and later "Hap" went down for no-count from another. O'Toole came back strong to pound the other hard to the head and make the round even.

The second was fast again, but "Hap" was stronger and laced in some sweet lefts and rights to the button without getting a return. McIlmoyle was groggy and hit the floor from another hard exchange to the jaw, and his second jumped in to stop it. "Hap" getting the duke and both boys getting a hand.

Vitarelli Wins on Points

Ned Vitarelli, coming Pioneer boxer, won on points over Earl Harrington, Alpha stable, both going around 107 pounds. Ned took the first with his speed and aggressiveness, throwing plenty of punches to the head but doing little damage. Earl had a fair left but couldn't get going. The second was Ned's too, after a hard even exchange on the ropes. He piled up points with a rapier left to the mush and a few right crosses to the pantry, though Earl kept trying to land on his shifty opponent.

Harrington drove Ned to the ropes early in the third and ripped both hands home first up then down, and he followed him around the ring, but Vitarelli was too fast and shifty. The latter came back toward the end to outbox him. It was Earl's round, but Ned won the bout.

Jack Minicola, Pioneer 125-pounder, put Tommy Heffernan, 112, Foster fighter, to sleep after two furious minutes of battling in the first round. Jack was too strong for Tommy, but the latter had a big edge until the kayo. He smashed rights and lefts to the head to back the Italian up and switched over with hard jolts to the body. Jack came back strong with wicked drives to the body and Tommy was bleeding after a tough exchange. They mixed fast and as Jack stepped back, Heffernan collapsed and was counted out, the hard body blows apparently weakening him.

DeCarlo Gets K.O.

Fred DeCarlo, Pioneer 138, got a technical knockout over Ed Delhaney, 138 of Toronto, in the fourth round of the best scrap of the evening. Ed. took the first with much superior boxing, raining in hard jabs to head and jolting Fred with nasty right drives to the body. He was fast, shifty and a better infielder, but Fred kept trying to get in and rushed him once to the ropes, cracking him twice on the whiskers. The second session was about even as they slugged each other. Fred was aggressive and connected some dandies to the head, but Ed used neat straight lefts to off-balance him, following with right hooks to the body. The Toronto boy seemed to lose heart when his blows made no impression on Fred, and he had to clinch after being nearly knocked down at the end.

Both were spitting blood and pretty tired in the hectic third. Fred was somewhat stronger and kept boring in to land regularly with both mitts to the jaw but Ed could take it. He jabbed with the left right along but was weakening at the bell. It was Fred's round and an extra two-minute one was ordered to settle the draw. It was stopped two seconds before the bell when Ed's second jumped in to save him when Fred had him groggy and hanging on from a wicked two-fisted beating to the head, DeCarlo appearing much stronger and going right after him till the finish. The fans cheered both game battlers.

Minicola Takes Fall

Mel Allen, Toronto welter, got the duke over Ned Minicola, Pioneer scrapper, taking the last two rounds. Ned won the first by going after him and hooking him several times to the body as they clinched. Mel was fast and tricky, but neither did much damage. Allen went better in the middle go, with neat left raps to the head and an occasional uppercut. He opened a cut over Ned's left eye and kept picking away at it. He claimed a foul once from a low blow and time was taken out. They mixed hard and evenly at infighting near the close.

Ned caught him a couple hard rights to the chin early in the third but took some nasty jobs in return, as Mel outboxed him using his longer reach to advantage. He had blood pouring from Minicola's eye and he kept hooking and jabbing to the face. Ned was game and unhurt but couldn't reach him except at close-range fighting. Allen's hand was raised.

A Furious Battle

The final bout saw Billy Hughes, Ontario feather champion, win on a technical K.O. in the second round over Tony Minicola, Pioneer. They opened up fast with considerable infighting at which Billy had a decided edge, ripping a lightning right hand up and down too fast to hold. Tony was tough and shoved in a couple hard jabs to the face, but was trailing on points at the bell.

Tony started the second with two drives to the face, and the angered Hughes tore into him, flashing both hands up and down as Tony vainly tried to hold him. Billy put him down for eight seconds with wicked one-two to the jaw, and then for a seven-count from a crashing right uppercut to the chin. He crowded Tony into a corner and hammered him about the head with both hands and Minicola slid to the floor as his second jumped in to give Hughes the win, and wind up the evening's boxing.

While trying to launch a lifeboat to rescue a ship in distress, Patrick Flanagan, of St. Andrew's, Scotland, was run over by a boat carriage wheel and killed.

BASEBALL RESULTS

INTERNATIONAL LEAGUE

	Won	Lost	P.C.
Buffalo	6	2	.750
Newark	6	2	.750
Rochester	4	3	.571
Baltimore	4	4	.500
Reading	4	4	.500
Toronto	3	5	.375
Jersey City	2	5	.283
Montreal	2	6	.250

Yesterday's Results

Jersey City 11, Toronto 2.
Newark 11, Rochester 7.
Reading 4, Buffalo 3.
Baltimore 9, Montreal 4.

Games to-day—Toronto at Jersey City; Buffaol at Reading; Montreal at Baltimore; Rochester at Newark.

AMERICAN LEAGUE

	Won	Lost	P.C.
Detroit	6	2	.750
Washington	6	2	.750
New York	4	2	.667
Cleveland	4	4	.500
Chicago	4	5	.444
Philadelphia	3	4	.429
St. Louis	3	6	.333
Boston	1	6	.143

Yesterday's Results

Washington 4, Boston 3.
New York 8, Philadelphia 3.
Detroit 2, Cleveland 1.
St. Louis 5, Chicago 0.

Games to-day—Chicago at St. Louis; Detroit at Cleveland; Boston at Washington; Philadelphia at New York.

NATIONAL LEAGUE

	Won	Lost	P.C.
Boston	4	2	.667
Cincinnati	5	3	.625
Chicago	4	3	.571
Philadelphia	4	3	.571
Brooklyn	3	3	.500
Pittsburgh	4	4	.500
St. Louis	2	5	.286
New York	2	5	.286

Yesterday's Results

New York 14, Philadelphia 5.
Pittsburgh 7 St. Louis 0.
Cincinnati 7, Chicago 2.
Only games scheduled.

Games to-day.—St. Louis at Pittsburg; Cincinnati at Chicago; New York at Philadelphia; Brooklyn at Boston.

AMERICAN ASSOCIATION

	Won	Lost	P.C.

Yesterday's Results

Toledo 9, Minneapolis 8.
Indianapolis 11, Kansas City 10.
*Milwaukee 8, Louisville 1.
* Called in sixth—Rain.
*St. Paul 10, Columbus 9.
* Ten innings.

If she's going to be so cool--- you be cool, too!

WEAR Penmans Lightweight Underwear 14

RUTH CONNECTS FOR 4TH HOMER

60,000 Fans Witness Athletics Go Down to 8-3 Defeat Before Yanks.

SENATORS WIN IN 9TH.

NEW YORK, April 21.—Back at the old home stand for the first time this spring, "Babe" Ruth leaped lightly from his sick bed yesterday afternoon, clouted the great Grove for his fourth home run of the campaign, and otherwise contributed to an artistic triumph by the Yankees over the Athletics for the benefit of 60,000 spectators—the greatest crowd that has witnessed a baseball game this season. The score was 8 to 3.

In handing the Mackmen their third successive defeat of the week the Yankees continued their rough treatment of the A's pitching aces. They combed "Lefty" Grove for six hits and four runs in six innings, then doubled their tally off George Earnshaw in two frames, Grove was charged with his first defeat of the season.

Lyn Lary set the pace for the Yankees by hitting one of Grove's fireballs into the right-field bleachers in the first inning and crossing the plate four times altogether.

Ruth's booming single against the right-field bleachers featured a seventh-inning rally that netted the Yankees three runs and clinched the game.

Meanwhile, "Lefy" Gomez registered his second conquest of the league champions with a flashy exhibition, although he weakened a bit in the last three frames. The slim Spanish southpaw yielded nine hits, but struck out nine Mackmen, including all the big hitters. He was tapped for a homer by Cochrane in the fourth, but pulled himself out of a big hole in the seventh, after filling the bases, and in the ninth fanned Cochrane for the final out with two on.

GRAY BLANKS WHITE SOX.

ST. LOUIS, April 21.—Sam Gray pitched his second shut-out game of the year against Chicago yesterday as the St. Louis Browns defeated the White Sox 5 to 0.

It was the opening home contest of the season for the Browns and their third victory, each having been a shut-out affair. Homers by Schulte and Melillo featured the Browns' scoring.

TIGERS WIN CLOSE ONE.

CLEVELAND, April 21.—George Uhle let down his former Cleveland mates with but five hits and gave the Detroit Tigers a 2 to 1 victory yesterday.

Clint Brown pitched good enough ball to win under ordinary circumstances, but an air-tight Detroit defense and inability of the Indians to connect when hits were needed cost him the game.

Three of Cleveland's five hits came in the second inning when Brown drove Vosnik across with a single. A pair of doubles by Johnston and Stone in the eighth gave the Tigers the victory.

SENATORS WIN IN NINTH.

WASHINGTON, April 21.—After Danny MacFayden and Bobby Burke had pitched gilt-edged ball through eight innings Boston scored a run in the ninth to break a deadlock, but Washington scored two in its turn to defeat the Red Sox yesterday, 4 to 3.

With two out, Judge singled, Bluege walked and Spencer's single put over the tying run. Then the young Washington pitcher hammered out a single for the winning run.

Robert Owen, 23, who until recently worked as a laborer in a quarry, won the bardic chair for the best ode given at the Blaenaufestiniog, Wales, Eisteddfod.

For the first time in history an omnibus recently entered the courtyard of the British Houses of Parliament when it went to pick up 30 M.P.'s for an inspection tour.

REDS DEFEAT CHICAGO CUBS OPENING GAME

Hornsby Crew Drops 7-2 Decision to Cincinnati at Windy City.

5TH LOSS FOR CARDS.

Giants Smother Phillies 14-5 in 17-hit Batting Rampage.

CHICAGO, April 21.—The Chicago Cubs failed to even get into gear yesterday, as the Cincinnati Reds turned on some of their newly acquired power for a 7 to 2 victory in the opening home game of the National League campaign.

Weak at bat and erratic at field, the Cubs never were in the battle after the third inning, when the Reds hammered Pat Malone for five runs, and drove him to cover. While the Reds were making merry with four Chicago pitchers, "Red" Lucas, ace of the Cincinnati staff, held his opposition to five hits, two of them by Stanley Hack, the expensive new Cub third baseman.

Thirty thousand fans came out to Wrigley field to take their first look at the organization that did so well on the road, and saw quantity rather than quality, for Rogers Hornsby was forced to call on 14 hands.

Pat Malone, who quelled the Reds in the opening series at Cincinnati, departed during the uprising, and Jackie May, Ed. Baecht and "Bud" Tinning divided what was left of the hurling.

TWO HOMERS FOR TERRY

PHILADELPHIA, April 21.—With Bill Terry again in the lead, New York Giants went on a batting rampage yesterday, smothering the Phillies under 17 hits to win, 14 to 5. An opening-day crowd of about 12,000 saw the slaughter.

Terry hit two home runs for the second day in succession, and batted in five runs, to make it eleven in two games. Travis Jackson and Freddy Lindstrom also hit homers, and Lindy drove home five runs.

FIFTH LOSS FOR CARDS

PITTSBURG, April 21.—Another home-town boy made good yesterday, and the Pittsburg Pirates blanked the world champion St. Louis Cardinals, 7 to 0, in the season's opener at Forbes Field.

A crowd of 16,000 saw Steve Swetonic hold the champions hitless until two were out in the eighth.

It was the fifth loss in a row for the Cardinals. Hallahan started for the champions, but made way for Lindsey in the fifth, and Dean took Lindsey's place in the eighth.

WINNING BIG PRIZE SPOILED HER LIFE

Woman in Constant Fear of Being Robbed

Manchester, Eng.—A bright and happy woman who, after winning £600 in a sweepstake, became a recluse was found dead in her barricaded shop in Salford, Manchester.

She was Mrs. Ellen Edmunson, aged 65. As she was not seen for a day or two police broke into her grocery shop and found her lying dead in the kitchen at the rear.

It is said that ever since she received the £600 prize she had an obsession that people wanted to steal it.

A few days ago she was attacked by influenza and a doctor ordered her to bed. So afraid was she of her money being stolen that she refused all offers of help from neighbors.

England has barred potatoes from France because of the Colorado beetle scare.

PITCHERS' WILDNESS HELPS SKEETERS BEAT LEAFS 11-2

Milligan and Cook Walk Eleven Batters in Jersey City Game.

KEYSTONES BREAK HERD.

JERSEY CITY, N.J., April 21.—No team can expect to win when its pitchers issue eleven passes, and the Leafs didn't win yesterday, as John Milligan and Earl Cook heard the call of the wild. The score was 11 to 2, and Toronto didn't break into the run column until the eleventh hour, Fritz crashing a four-bagger into the right field seats in the ninth, with Frank Do'jack on first. Ray's blow was the last of seven off Ed Pipgrass, younger brother of the Yankee Pipgrass.

Pipgrass had the control the Toronto lefthander and righthander didn't exhibit, being charged with only one base on balls. Ollie Sax got this at the start of the game. Showing how useful the complimentaries of the Leaf pitchers were, the Skeeters, in obtaining their first six runs, needed only three hits. The rest of the damage was supplied by the gifts, four stolen bases, a sacrifice and two errors.

Skeeters to Change Hands

Before the game started there was a well-defined rumor that this was to be the last day at West Side Park for the administration of Sam Colacurcio, one-time Jersey City bat boy, and after the game the rumor had assumed almost the semblance of a fact. The new owners, they say, are to be the Brooklyn Dodgers, as a corporation, Dave Driscoll, General Manager of the Dodgers; Frank Donnelly, former Business Manager of the Skeeters, and James Callaghan, a contractor of Newark. It is expected the sale of the club will be announced to-day. If this happens, it is quite likely that Hans Lobert will not be managing the team when it leaves on its first trip of the north.

If yesterday was the last game the Skeeters played, or will play, for Colacurcio, they made the Italian's farewell to the pastime impressive. The Pests backed up Pipgrass' smart pitching with errorless and fast support, stole half a dozen bases and hit in the pinches.

BIRDS OUTHIT ROYALS

BALTIMORE, April 21.—Smacking Claset, Pomorski and Beam for 11 hits, the Orioles defeated the Montreal Royals, 9 to 4, in the fourth game of the series yesterday. Jack Hopkins held the visitors to five hits, while Ralph Boyle led the Oriole attack with a triple, double and a pair of singles.

Packard, Sand and Boyle hit triples for the flock, while Ripple of the Royals punched out the only home run of the game. The Birds are leading in the series, three games to one.

BEARS OUTHIT WINGS

NEWARK, N.J., April 21.—Coming back with two big innings after Rochester had scored five time in the fourth, the Newark Bears yesterday decisively defeated the 1931 International League champions, 11 to 7.

The Bears pounded five pitchers for 15 hits, one a homer by George Selkirk with one on base in the first inning. After that wallop Selkirk was walked four times.

"Pinky" Shoffner started for Newark but was hoisted in the fourth and Byron Speece finished, giving only two hits.

END WINNING STREAK

READING, Pa., April 21.—Clarence Rowland switched his line-up yesterday afternoon and the Keys staged a rally in the ninth to win, 4 to 3, and check Buffalo's victory streak at six.

Charlie Willis, southpaw, was on the knoll for the Keys, and kept the eight hits he allowed well scattered. Joe Bartulis, University of Illinois Collegian, made his first start for the Bisons. Brewer relieved him in the ninth after he had walked Jay Partridge, sent in to pinch hit for Willis.

"Doc" Legett, Reading catcher, slammed out a homer with none on in the seventh.

WATER FAMINE IN THE HOME COUNTIES

Chalk Districts Suffering Most From Draught

London.—The dry period which has lasted for over three months has made the water supply in many parts of the home counties a matter of great anxiety.

In villages and on farms springs have run dry, well water is low, tanks are empty and ponds have dried up. Water has to be carried long distances and rationed out, but the drought has not yet seriously affected the crops.

The chalk districts are suffering most—the Chiltern Hills in Buckinghamshire, Kent, Surrey, Sussex, Wiltshire, Hampshire, Berkshire and Essex.

"IT WAS SILLY OF ME" SAID DYING WOMAN

Lady Crittal Victim of Accident In Her Home

Lady Crittall, wife of Sir Valentine George Crittall, died at her home from injuries received in an explosion in the laundry at her home, Crockles, Wickham Bishops, Essex.

An inquest was held and a verdict of accidental death was recorded.

Dr. Robert Gordon said that Lady Crittall was suffering from extensive burns and shock when he saw her soon after the explosion. Her last words, he said, were: "It was silly of me."

It is thought Lady Crittall was cleaning fabric with some benzine solution, the vapor from which was exploded by a spark from the electrical equipment in the laundry.

BRITAIN REVIVES WHIP FOR BANDITS

Result of Marked Increase in Violent Crimes

London.—The alarming increase in crime in Great Britain in the last two years has brought a return of the lash.

Within two days five men who were sentenced to penal servitude, for from three to four years for robbery with violence received the additional sentence of twelve strokes with the "cat."

A few years ago the agitation to do away with the lash was making headway and the "cat" was rarely used. But the marked increase in crimes of violence and the advent of the motor car bandit has put the sentimentalists to rout.

Latest In Baseball Bats

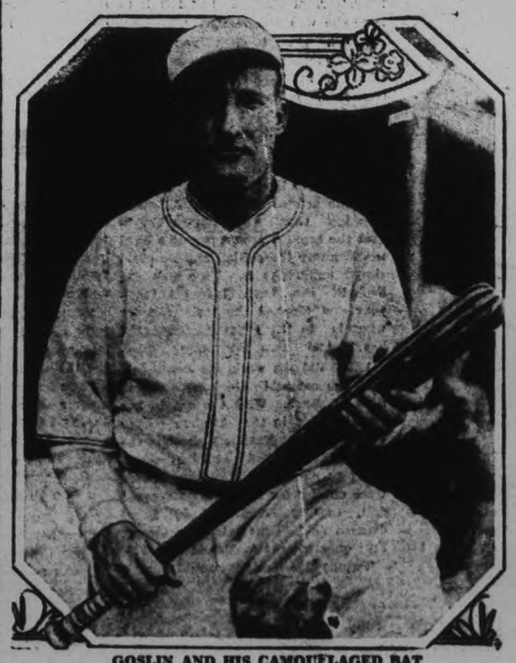

GOSLIN AND HIS CAMOUFLAGED BAT.

The camouflaged bat, designed to confuse the pitcher and fool the infield players, pictured as it made its appearance in the hands of Goose Goslin of the Browns during an inter-city exhibition with the Cardinals at St. Louis. The bat is covered with black and white stripes running lengthwise. Besides Goslin made his first safe hit of the season with the new stick—stripes or no stripes. Later the bat was ruled out.

Our Boarding House . . . . . By Ahern

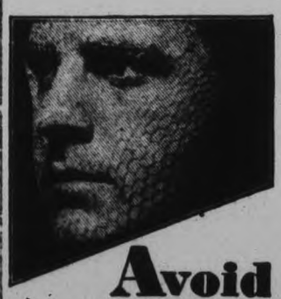

Avoid

the results of dirt-clogged pores . . .

this way:

The pores of your skin are like a net. If you think soap and water alone will keep them free from the dirt that brings enlarged pores, blackheads and skin eruptions, try this:

After washing and shaving rub Pompeian Massage Cream into your skin—around the nostrils—in the crease of your chin. Pink when you start, it soon rolls out in tiny pellets—dark grey with dirt.

Result: A clean skin—clearly lighter—the healthy skin of the athlete in the pink of condition.

You can buy a jar of Pompeian Massage Cream for only 60c. Or you can have a Pompeian Massage after your shave at any first-class barber shop.

Sales Agents: Harold F. Ritchie & Co. Ltd. 10-16 McCaul Street, Toronto, Ontario.

Insist on the Genuine

POMPEIAN

The Original Pink Roll-on

MASSAGE CREAM

E. P. L. Breakaway From O. B. A. A. is Frowned Upon

TO-NIGHT'S REVIVAL FEATURE
NORMA SHEARER IN "DIVORCEE"
WILL ROGERS in
"Business and Pleasure"
Last Times To-night 7 and 9

FRIDAY AND SATURDAY
Laughs...Thrills...Romance in ZANE GREY'S Dynamic Drama...
A colorful saga of the old west. Re-live the romance and adventure of these glamorous days in
Cecilia Parker
Minna Gombell
Roscoe Ates

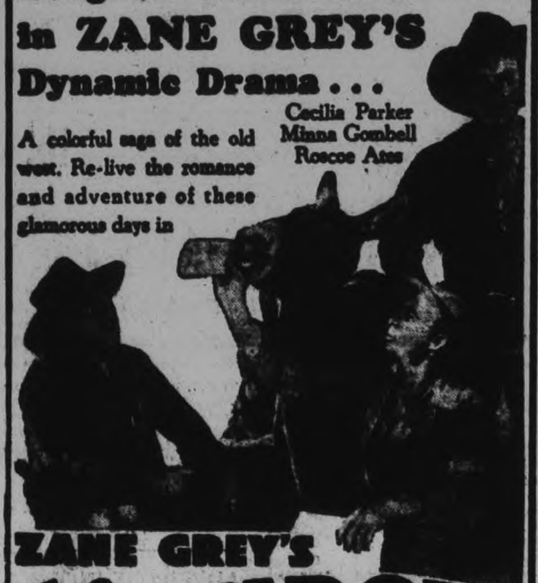

ZANE GREY'S The RAINBOW TRAIL
Spectacular Scenes of the Grand Canyon
with
GEORGE O'BRIEN
TORCHY COMEDY
MATINEES ONLY
Detective Lloyd, No. 2
3—Days—3 COMMENCING Monday
Maurice Chevalier in "One Hour with You"

ITALY WILL HAVE ENTRIES IN MOST OLYMPIC EVENTS

Will Send at Least 115 Athletes to Compete at Los Angeles.

OF HIGH CALIBRE

(By Maxwell Stiles)

LOS ANGELES, April 21 (Special to The Examiner)—One of the largest and strongest delegations of foreign athletes to be housed in these modern cottages overlooking the city of Los Angeles this summer will be that carrying Italy's colors into a majority of sports comprising the tenth Olympiad. At least 115 athletes and eight officials will come to this city, according to Joseph E. Pagliano, Italian Olympic attache in Los Angeles, and the Marquis Rolando Dalla Rosa, Italian consul here.

Pagliano and Marquis Della Rosa state that they have been advised by the Hon. Leandro Arpinati, president, and Prof. Cesare Grattarola, general secretary of the Italian Olympic committee, that Italy will compete in the following sports:—

Boxing, in which sport Italy tied with Argentina for unofficial team honors in 1928 at Amsterdam.

Fencing (men only) in which event Italy won the 1928 Olympic championship.

Cycling, in which Italy finished fifth in 1928.

Weight lighting. Italy having placed fourth in 1928.

Greco-Roman wrestling, unplaced in 1928.

Rowing, fourth in 1928 by taking first in the four-oared shells with coxswain; third in four-oarded shells without coswain; fourth in the two-oared shells without coxswain, and sixth in the eight-oarded shells.

Swimming for men and possible women, also, unplaced in 1928.

Track and field for men only (Mussolini frowns on track and field athletics for women) in which sport Italy scored only four points at Amsterdam, but should do much better here.

Gymnastics, sixth in 1928.

Modern pentathlon, fourth in 1928.

Shooting and fine arts.

Mussolini Interested

"Premier Mussolini is intensely interested in the games and Italy will send the most representative delegation it has ever entered in an Olympic celebration," said Pagliano.

Scanning the lists of Italian athletes in track and swimming, we find several individuals of high calibre. Costoli, with a 100 meters swim mark of 1.03, a 400 meter record of 4.56, and one of the best 1,500 meters marks made in 1931, 20.25.4 is very encouraging. In the 1,500 meters Costoli was more than a second under Buster Crabbe, American ace.

Facchinetti in the 200 meters breast stroke has done 2.58.4 and Omero has a mark of 1.184n the 100 meter back stroke. Miss Savi has done 100 meters in 1.17.14 and the 100 meters back stroke in 1.33.6.

Italy has three sprinters who have tied the Olympic 100 meters record of 10.6 seconds.

A 400 meters hurdle star whose 1929 time of 52.4 seconds was one full second under the Olympic record.

An 800 meter runner who has made better time than Ben Eastman.

A walker who holds the world's record for 25,000 meters—one-half the Olympic distance—and who is teamed with a winner of three Olympic walking titles over shorter distances.

A runner whose 10,000 meters time was the fourth best recorded in the world in 1931.

The sprinters are named Toetti, Salviato and Maregatti. The first two ran 100 meters in 10.6 seconds in 1930, while Maregatti did it last year. Maregatti ran a furlong in 21.6 seconds. Toetti in 21.8 seconds.

The hurdler is L. Pacelli, who placed sixth in the 400 meters at Amsterdam. Pacelli's record has been exceeded only by F. Morgan Taylor's world record of 52 seconds flat.

Tavernari, one of the best 800 meters men in Europe, ran this race in 1.52.2 in 1930, last year in 1.53.2.

Carlini, with a mark of 48.6 seconds for 400 meters, was outstanding in 1930, although Tavernari also made this time. Last year Carlini ran 49 seconds flat.

Among Best Walkers.

Armando Valente probably ranks as one of the two or three greatest walkers of the day. Whether he is the best will be decided in the 50,000 meters race at Los Angeles. Last year Valente lowered his own world record for 25,000 meters to 2.08.13.4 and ranks with Hank Cleman of Canada, T. W. Green of Great Britain and Haehnel of Germany as an Olympic favorite. Ugo Frigerio, Italy's great 3,000 and 10,000 meters Olympic champion of 1920 and 1924, is walking again and may appear in the longer route here.

Italy's crack distance runner, Lippie, last year ran 10,000 meters in 31.24.2 a mark exceeded during the 1931 season only by Sabala of Argentina with 31.19, Iso-Hollo of Finland with 30.51.4 and Paavo Nurmi, the "Phantom Finn," with 31.19.2. Lippi ran 5,000 meters in 15.11.8.

Although a new Italian broad jumper named Maffei had no better than 23 ft. 9¾ ins. to his 1931 credit, no less an authority than Ferenc Hulesar of the Budapest Nemzeti Sport rates the young Italian Battalion as one of the real Olympic title contenders in Europe.

ORGANIZATION IS POSTPONED

Suggestion That E. P. L. Operate Independently Fails to Meet With Approval.

EXECUTIVES TO MEET.

That the East Peterborough Baseball League should drop out of the O.B.A.A. for one year and operate independently for the benefit of both the senior club and the intermediate teams, was suggested at the E.P.L. meeting in Duffus' last night. The suggestion did not meet with general approval by those present last night, and nothing was done about it for the time being.

The idea, it was explained, was to permit the senior club to draw the best intermediate players in the city at any time up to the 15th of July, which would not be possible if the E.P.L. remained affiliated with the Ontario body. As pointed out, this would also benefit the intermediate loop inasmuch as senior club players could be divided up among the East Peterborough League teams, making the latter league nearly as fast as a senior circuit, and giving fans better baseball.

However, representatives of the Cogs, C.G.E. and Crescents decided nothing much could be done toward re-organizing the E.P.L. until it was known what intermediate players would be wanted by the senior organization. Therefore, managers of these three teams will meet with officers and executive members of the Peterborough club within the next few days to come to arrangements on the matter. Then, early next week, another East Peterborough League meeting will be held and the loop organized on one basis or another for this summer.

C.G.E., Cogs and Crescents will be back in the intermediate league again with one other team, perhaps the Raybestos which dropped out last year to help start the seniors. No difficulty is anticipated in forming a well-balanced local league of four strong Intermediate "A" outfits. With some further discussion on plans for the summer, the meeting last night was adjourned.

BEDS ENDOWED BY FINES

They Include Absence From Church and Catching Salmon

From a system of voluntary "fines" for salmon caught, for stags and game killed, and for absence from church, Mrs. J. L. Wood of Remel Hempstead, has endowed two beds with £300 each at Aberlour Orphanage, Speyside, Banffshire. She also collected £945 for a third bed.

CANADA FAVORS SEVEN-MAN GAME

Mann Cup Will Be Decided By New Box Lacrosse Rules.

GUELPH, April 21.—Playoffs for the Mann Cup, emblematic of the Canadian senior lacrosse championship, will be conducted this year with the new box variety of the game as the official form of play, according to an announcement made here yesterday by A. E. Lyon, of Rockwod, president of the Canadian Amateur Lacrosse association.

While it has been rumored for some time that box lacrosse would supplant the field variety as the mode of playing the Dominin titular series this fall, it was not until yesterday that votes received from various associations throughout Canada expressed approval of the change.

In reply to a mail vote taken on the question, President Lyon received answers from Ontario, Quebec, Alberta and Manitoba associations naming box lacrosse as their choice. British Columbia, Ottawa and Saskatchewan association remain to be heard from, and it is considered fairly certain they will also favor box lacrosse for the playoffs.

The C.A.L.A. head, announces that the Western Canada winners must be ready to come east by October 15 to meet the Eastern winners for the title in either Toronto or Montreal.

INDOOR PRACTISE

Another indoor practise of prospective senior ball players is called for tomorrow night at seven o'clock at the "Y", and every player interested in playing for the Petes this year is advised to be on hand.

To Star In Pageant

BIZARRE COSTUME FOR 'SPIRIT OF SOUTH POLE."
Miss Pauline Gerli is shown as she will represent the South Pole in one of the elaborate scenes of the pageant "Adventure," to be presented in connection with the 1932 charity carnival on May 3 at Madison Square Garden, New York. The scene of the pageant will constitute a tribute to the great modern explorers.

Action And More Action

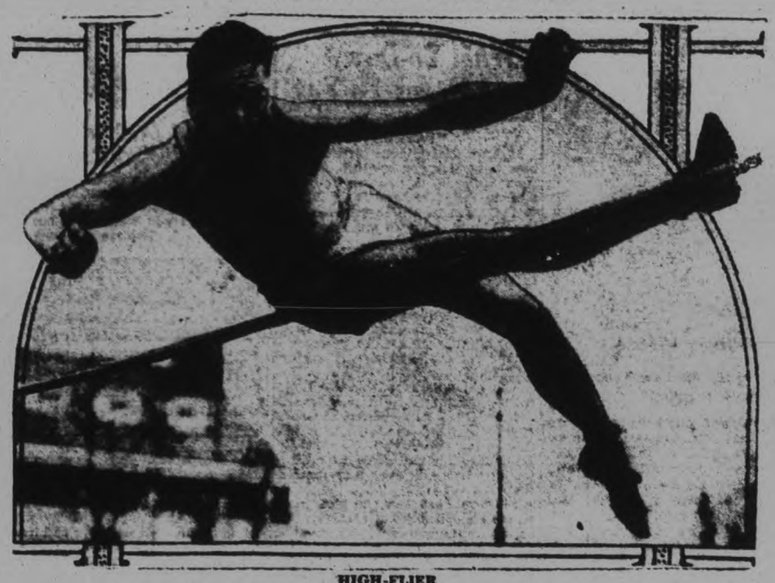

HIGH-FLIER
George Spitz, phenomenal New York University sophomore and world indoor record holder in the high jump, clearing the bar while training at Ohio Field, New York, for the coming Penn Relay and Olympic games. Spitz uses what is known as the "double kick" style. It isn't as graceful as the prevailing "western roll," but Spitz manages to get results—and that what counts.

SPORTS Day by Day

HOCKEY SOWLING CURLING BASKETBALL AND BOXING

CASUAL COMMENT

A bouquet to the Pioneer Athletic Club for their fine boxing show last night, giving a full house of ring fans one of the most entertaining evenings they've had. It was crammed with action, with flashes of nice boxing seen, and a whole cartload of comedy supplied by that side-splitting second bout. If that show wasn't worth the price charged, then we've never seen one that was!

• • • • • • •

The Lustich-Peters affair wasn't meant to be funny by the boxers (?) themselves. No sir, it's a gift, and they should by all means be rematched. Fans were still chuckling over it when the show was over, and they shouted with laughter through the two hysterical heats it lasted. The boys were green as a billiard-table when it came to boxing, and they went after each other like two muscle-bound roosters.

• • • • • • •

Peters did a peculiar hop as he slapped, punched and wound up to swing haymakers. He was very much in earnest as was Fred Lustich who kept forgetting to close his hands as he smacked the other with gusto. But he got all caught up on supplying the fun for others and trying to hold his pants up and guard his face at the same time, so he picked a soft spot in the daisies and jumped in without warning.

• • • • • • •

DeCarlo looked impressive in beating Delaney, the local lad being rugged and game. He let the other wear himself out punching him and then Fred did everything but kayo Delhaney with hard smashes to the jaw. He will come along all right and should learn to box as he has everything else, stamina, heart and wallop. Ned Vitarelli is another comer who will make a name for himself shortly.

• • • • • • •

The O'Toole-McIlmoyle battle was a real one, and so was the semi-final between Ned Minicola and Mel Allen, but the latter had a big advantage in reach and several pounds weight. Billy Hughes was too good on infighting for Tony Minicola, but the latter took plenty of wicked smacks gamely before the kayo. The whole show was so good that it is hard to pick oustanding bouts. George Graham returned to the wars last night and got a big hand from the crowd.

• • • • • • •

Art Hunter, Foster fighter who was to be in the Ontario finals, is not going up to Hamilton today because of a cold. The finals are on tonight and tomorrow with the best boxers from Eastern Ontario meeting the best of the Westerners. Incidentally, at last night's show here, five Italian boys were on the card, everyone putting up a real scrap. They're crowding the Irish fighters out of the picture locally, and getting a big following at all their bouts.

• • • • • • •

In the Inter-Alley Bowling League the other night, Duffus" took three points in Group 1 with the Knights getting the other. Again in Group 3, Duffus' bowlers took three points, with the "Y" grabbing the other marker. But it was different in Group 2, the Knights capturing all four points to smear the whitewash on the "Y" and Duffus' pin topplers.

• • • • • • •

There was a fair turnout for the first of the season at the "Y" last night with senior baseball prospects loosening up. They went through some drilling and later warmed up with ball and gloves. Several of last year's seniors were seen there as well as many of the best of the intermediate players. They'll have another workout shortly.

• • • • • • •

At the E.P.L. meeting last night, it was decided that nothing much could be done until it was known just what intermediate players were wanted this season by the senior club. So, the three E. P. L. managers will confer shortly with the officers and executive members of the Petes to get everything straightened out. Then they can go ahead early next week and re-organize.

• • • • • • •

C. G. E., Cogs and Crescents will all be back in the loop again, with one other local team, perhaps Raybestos, rounding it out. The suggestion that the East Peterborough League drop out of the O.B.A.A. for one year in order to give the seniors an unusually strong team, and help the four intermediate clubs at the same time, did not prove too popular with most of those present last night. However, more of this circuit later.

• • • • • • •

The softball leagues should call their first meetings before the end of the month, as it may take some little time getting properly re-organized. Several new teams are due to apply for franchises in both the Men's City League and the Girls' Loop, but last year's entries have first choice, naturally, if too many apply. The number of applicants to the proposed autumn Indoor League, which flopped in the making last year, shows how strong a grip softball has around here.

ADVERTISE IN THE DAILY EXAMINER

LONDON WINS CAGE HONORS

Intermediate Basketball Team Beats Quebec C.N.R. on Round 69-38.

FOR DOMINION TITLE.

LONDON, April 21.—A 25-22 verdict gave London "Y" Aces the Canadian intermediate basketball championships by 69-38 on the round last night since they had handed the Quebec C.N.R.'s a 44-16 defeat Monday night in the first clash of the set. It is London's first Dominion basketball crown, though London junior teams in the war days, won three consecutive championships in the O.B.A. as it was then constituted and won permanent possession of the trophy of that time.

In to-night's game there was little to choose between the two squads and, had the Quebec players showed anything like last night's form in the first game, the results might have been different. Certainly they would have been less one-sided.

Heavy Checking

Heavy checking had the double effect of keeping the score down and the foul record up. It was not a rough game, exactly, but it was very energetic. At the start both teams had a pretty poor idea of the exact location of the basket and missed a lot of easy dogs and shots from the misdemenour mark. Later they settled down and had somewhat better luck.

Aces' forward line simply could not function as of yore. Although Logan, Noble and Manness between them notched up 32 points they missed sure things which should have gone for as many more.

Leading Marksmen

Logan with nine and Manness with an even dozen led the scorers. Alex McArthur and Cook, regular rearguardsmen, hung out the no admittance sign with good effect. Aces' sub line was used rather sparingly, especially in the early part of the game with the result that none of them broke into the scoring column.

Dave Walker, Irish centre man, scintillated for the visitors, notching up a total of nine points. Their scoring was more evenly distributed than that of the Aces and every man on the line-up, but two broke through for points. Mercer and Duggin, first string guards, succeeded in making things very unpleasant for the Aces' snipers.

Letourner-Lepage Lead At Montreal

MONTREAL, April 21 (C.P.).—Alfred Letourner, hard riding French cyclist, and his partner, Henri Lepage of Montreal, were leading the field by one lap at 8 a.m., in the six-day bicycle race here to-day. They lapped the field shortly after midnight and held their lead through a night of furious pedalling.

The ten teams were fighting hard as the race progressed through its fourth day. Every day has seen several changes in position, however, and the winners are not yet in sight. Of the four teams tied in second position, W. "Torchy" Peden, of Victoria, and Jules Audy of Montreal, were leading in point total with 294 points.

The night was marked by several jams, but there were no serious spills.

LONDOS-LEWIS SIGNED

ST. LOUIS, April 21.—Jim Londos, claimant of the world's heavyweight wrestling championship, announced last night he has agreed to meet Ed "Strangler" Lewis, also heavyweight title claimant, in a match for the "world championship". Date and place for the match have not been decided upon.

Regent
FREE SILVERWARE TONIGHT
MARY ASTOR
ROBERT AMES

With a Grand Cast of Favorites
SMART WOMAN
Her husband liked blondes so she brought one home. See all the fun in this sparkling, speeding show.

Sunday Hockey Tangle.

Much disturbed over the announcement that there was a strong probability of a Sunday Hockey Association being formed, C. S. W. Marcon and the Rev. C. Patterson wrote a joint letter, which appeared in the Hockey World, and suggested that the E.H.A. should declare their own attitude on the subject.

For my part I have heard nothing of any project for organized Sunday hockey, or of any Sunday club, as has been inferred applying for affiliation to a county association. Moreover, I do not think the recent formation of a Sunday Football Association has had the slightest influence on the mentality of hockey players.

The Hockey Association have adopted no official attitude on Sunday play, presumably because they consider that, in its present form, there is no harm in such healthy recreation than there is in Sunday golf and lawn tennis.

This is a different matter from making an official Sunday parade of the game, and I feel that Mr. Marcon and Mr. Patterson, whose principles call for respect and admiration, have become rather unduly alarmed.

They welcome Sunday afternoon exercise in private that does not involve Sunday work being inflicted on other people, or a nuisance to those who desire a Sabbath day rest. The primary purpose of a Sabbath, they add, is that some part of the day should be set aside for the worship of God, and they would encourage recreation of the body as well as of the soul.

RELIEF FUNDS STOLEN

A registered package containing over £700, which was sent from a Maidstone bank to Snodland, Eng., six miles away, for unemployment relief, was stolen.

Nearly 300,000 people are now living in chain apartments erected by the municipality of Vienna, Austria.

SCREEN ODDITIES
by Captain Roscoe Fawcett

BURGESS BEDTIME STORIES

A SLAP IN TIME

(By Thornton W. Burgess)

On self alone none may depend;
Disaster would on such attend.
—Old Mother Nature.

Every day we are dependent on others. We may not think we are, but we are. Even the most independent are far less independent than they think they are. It always has been so and it always will be so.

Jerry Muskrat and Mrs. Jerry were just two vagabonds. Yes, sir, that is all they were, just two vagabonds. They had no home. They had no food supply. They had just then no special purpose in life beyond living from day to day. You see, they had been driven from two homes by the flood, and now they were just wandering in that part of the Green Forest through which the Laughing Brook was roaring angrily. Never had either of them been so far into the Green Forest, and they were enjoying the adventure. Never did they get very far from the water, for it is only when they are in or near water that they feel really safe.

The Laughing Brook tumbled and roared and leaped over rocks, and at times formed big pools. It was in the latter that Jerry and Mrs. Jerry could swim, for elsewhere the current was too swift and would have swept them away and perhaps even have drowned them. Mrs. Jerry was beginning to think they had gone far enough.

"What is the use of going further?" she asked. "It only means that we will have to return all this distance by and by and the farther we go the farther we will have to travel back. We have seen what it is like in the Green Forest, and, if you ask me, I don't think much of it. There are too many trees. And the Laughing Brook runs too fast."

"But that is because of the flood," replied Jerry.

"Perhaps," sniffed Mrs. Jerry, "but I've noticed that we haven't come to a single pool that isn't a new one made by the water rising over the banks, and you know very well that when the water goes down these pools will disappear. I'm going back. That is what I am going to do. I am not going another step further away."

Now, when Mrs. Jerry spoke in that tone Jerry knew that it was useless to argue. He knew that she had made up her mind, and trying to change it was a waste of time. But Jerry is nothing if not obstinate. He said nothing, but kept right on following the course of the Laughing Brook deeper into the Green Forest. It was as if something beyond was calling him. He knew that Mrs. Jerry probably was right. It did seem foolish to go on when later he would have to return. But the spirit of the explorer was in Jerry and he just had to go on.

So he parted company with Mrs. Jerry, who headed back down stream, and kept on. So it was late in the afternoon of the next day he came to the first dam of Paddy the Beaver. The water was pouring over it, making a waterfall, and when Jerry came in sight of it he didn't know what it was and didn't suspect there was a pond there. So

"Never in my life have I seen such a house!"

when he had climbed up on the end of that dam and saw that pond he fairly squealed with delight. Here was a place after his own heart. Here he could swim all he pleased and here the water was deep enough to dive.

Right away he thought of Mrs. Jerry. "I guess if she could see this she would think it was worth having kept on for," thought he. "And up there is another pond. I wonder how it happens that there are two ponds 'way up here in the Green Forest. And there is a house over there in the water. My goodness, what a house! It is big enough for two or three families of Muskrats. Never in my life have I seen such a house. I thought I could build a good house, but I couldn't build one like that. I wonder if any one is living there now. I wonder"—

Just then there was a sharp sound that Jerry recognized, although never before had he heard it so loud. It was the sound made by a tail slaping the water. Jerry didn't hesitate a second. He didn't even stop to look around. He plunged into the water and swam under water as far as he could. When he put his head out for breath and looked back Old Man Coyote was sitting right where he had been sitting at the end of the dam a couple of minutes before. That slap on the water had been just in time.

(Copyright, 1932, by T. W. Burgess)

What To-Day Means To You

"TAURUS"

If April 21st is your birthday, the best hours for you on this date are from 8:10 a.m. to 10 a.m., from 2:30 p.m. to 3:45 p.m., and from 10 p.m. to 11:30 p.m. The danger periods are from 11 a.m. to 12:35 p.m., and from 5 p.m. to 6:30 p.m.

Astrological influences on April 21st will tend to make you your second best self. Work will be done in a perfunctory fashion and time will be frittered away. A distinct shadow is thrown across the sunlight of your path; a thoughtless word or act will be the cause of making the world a tragedy to those who feel.

The child born on this April 21st will be dominated by its feelings and capable of an infinite variety of moods. It will be more interested in having its own way than in listening to reason. Its mind will be cluttered with dreams, few of which will ever take material shape.

Born on April 21st you have many of the solid and stolid characteristics of a Taurian-patience, conservatism and dependability. Yours will be no royal road to success, and your heights will only be reached by hammer and tong methods. The narrowness of the life of a specialist in some chosen line of endeavor would appeal to you, as you are not given to a multiple of interests, and detest any move which upsets your personal habits and customs.

A rural life would not be uncongenial to you, and in many respects you are a typical country man or woman with a real love of the things which Mother Nature has to offer. You should at least have a garden of your own or a week-end retreat away from brick and mortar. Creature comforts mean a great deal to you, much more than style or show. You are extremely hospitable and are an easy and generous host or hostess. You will never lead a lonely life, as the door to both your heart and home is always open to those who call themselves friends.

You are a marrying person and one who is capable of giving your heart for better or worse, and mean it. To the right sort of a mate, you are equal to being a comrade, lover and helpmate, the greatest blessing of their lives. You could not live without love and friendship.

(Copyright, 1932, The Bell Syn., Inc.)

ONE POOR PLAYER WILL SPOIL THE GAME

One poor tube will spoil your Radio!

Fading, distorted tone, lack of volume, noise at all times . . . all tell you that a tube has worn out. Replace now with

Westinghouse RADIOTRONS AT YOUR DEALERS

MILLER-POWELL
"THE ELECTRIC SHOP"
438 GEORGE ST. Phone 283

HASTINGS.

On Friday evening the Ladies' Aid of Trinity United Church held their second crokinole party in the basement of the church. Nine tables were played. Miss Irene Oliver won the first prize for the highest score, while Lloyd Fleming and Miss Rhea Preston tied for second prize. After playing another game Lloyd Fleming captured the prize.

Mr. and Mrs. Leslie Greacen of Roseneath were in the village on Thursday.

Mrs. J. Doherty is visiting her daughter, Mrs. J. Cleary.

Mrs. J. Richardson is the guest of her daughter, Mrs. Robert Collins.

Miss Mary Torpey spent the week end with her parents.

Bailieboro

Miss V. Wallace of Oshawa is the guest of her sister, Mrs. Will Lang.

Mr. M. B. Perrin was a business visitor to Toronto on Friday.

Mr. and Mrs. E. Morrison will move into their new farm residence this week. Mr. and Mrs. Morrison and family have been residing at the home of Mr. and Mrs. R. Falls since their home was destroyed by fire in January.

Miss Esther Lang left on Monday for Belleville where she will enter Belleville hospital to take a nurses training course. Miss Lang will be greatly missed from the community where she has been an active worker in community and church activities.

The Y.P.S. of the United Church are staging their play entitled, "The Red-Headed Stepchild" in the basement of the Anglican Church on Friday evening, April 22nd.

Messrs. Frank and Keith Barnard have purchased new cars recently.

Farmers throughout the district are engaged in pruning orchards and doing odd jobs getting in readiness for activities on the land.

Saturday and Sunday's high winds completely cleared the ice from Rice Lake as well as worked wonders in drying up the township roads.

The members of the local Athletic Association are holding a meeting in the hall on Monday evening to discuss the possibilities of a ball team for 1932. Rumors are now afloat that the Lake Shore League will reorganize and the executive will endeavor to have Port Hope, Orono, Bailieboro, an intermediate team from Cobourg and Bethany make up the league.

Warsaw

Mrs. Uriah Payne returned on Friday evening after spending the past ten days with Mrs. William Payne in Peterborough.

Mr. and Mrs. Frank Patterson, and family, who have spent the winter among relatives in and near Warsaw, plan to start on ther return trip to their home in Avonlea on Monday next.

Miss Ellen Douglas spent last week in Peterborough, and returned there on Monday morning.

The Presbyterian W.M.S., was held at the home of Mr. John Tucker on Monday afternoon, as some of the members wish to attend the Provincial W.M.S., to be held in Peterborough this week. There was a good attendance. Mrs. Richard Tedford was in the chair. Mrs. Munro and Mrs. Thomas Crowe were the circle of prayer. Only a short talk was given on the topic as the lady who had prepared it for Thursday, was unable to be present.

There were the Scripture lesson, singing and talk on mission matters. No business was transacted at the Aid meeting.

This was the quarterly social meeting, and lunch was served and an exceptionally pleasant social time was spent.

"SALADA" TEA NOW 25c ½ lb.
BROWN LABEL
SAME FINEST QUALITY

ADVERTISE IN THE EXAMINER

A Mormon Leader

HORIZONTAL

2 Famous Mormon leader.
7 Ditches.
12 Toward sea.
13 Founder of Christian Science.
14 Soldier's water flask.
17 Appendixes.
20 Wing.
21 To secure.
23 Elgctrified particle.
24 Corded cloth
25 Crimps.
29 To place.
30 To saturate.
33 Turning as a wheel on its axis.
34 The Orient.
35 Artifice.
36 Glass water bottle.
40 Odd person.
44 To regret exceedingly.
45 Periodical.
48 Farewell!
49 Blackbird of the cuckoo family.
50 Liable.
51 Meadow.
52 Profit.
56 Layer of the pericarp of a fruit.
60 Contest of speed.
61 Default.
62 To provide food.
63 Lets it stand.

VERTICAL

1 Ecclesiastics.
3 Grain.
4 To consume.
5 Born.
6 To attach a fish hook to a line.
7 Steaks.
8 Queer.
9 To total.
10 Ore launder.
11 Hut.
15 On the lee side.
16 Back of the neck.
18 Palm.
19 Hardy.
22 Organ of hearing.
25 To wear by friction.
26 To change a setting of a gem.
27 Evergreen shrub.
28 Wise man.
31 Beverage.
33 To scatter.
36 Churlish.
37 Old French measure.
38 Bridle strap.
39 Snake.
41 Festival.
42 Always.
43 Harvester.
46 Diner.
47 Newspaper paragraphs.
53 Epoch.
54 Obese.
55 Frozen water.
57 Kettle.
58 Wrath.
59 Pussy.

Answer to Previous Puzzle

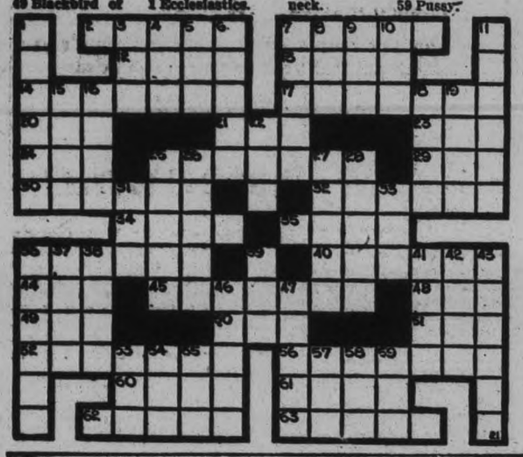

Some Babies owe it their lives!

THAT'S what grateful mothers often write us, praising Carnation Milk for baby feeding. Famous specialists recommend it because of its purity, uniformity and safety. Carnation is heat-treated forming finest, softest curds in the baby's stomach. And homogenization breaks up the coarse fat globules into easily assimilable ones. This makes Carnation super-smooth in cookery, too. Splendid when creaming coffee and for use with fruits and cereals. Economical because double-rich.

Write for free Baby Book and Cook Book
Carnation Co., Limited, Aylmer, Ont.

Listen to the Carnation "Vagabonds" on the "Contented Hour" from Station CKGW 8 to 8.30 every Monday night.

Carnation "from Contented Cows" Milk

MILK FROM CANADIAN COWS, PACKED IN CANADA IN CANADIAN-MADE CANS AND CASES

TILLIE THE TOILER — By Russ Westover

BRINGING UP FATHER — By George McManus

BOBBY THATCHER — By George Storm

IT HAS NO VOICE, YET IT BROADCASTS EVERY NIGHT—YOUR ADVERTISEMENT BELOW

Just Phone the Classified

1600

RESULTS are Certain

WANT AD. RATES

Cash 1 cent per word or figure per insertion.

Minimum Charge 25c for Any Advt.

If Charged ½ cent per word or figure per insertion.

Phone We will call for your ad. and give you the cash rate. **1600**

CHARGES:

Card of Thanks	50c
In Memoriam (up to 2 inches)	75c
Over two inches, per inch	50c
With black border, extra	25c
Birth Notice	50c
Death Notice	50c
Locals (Back Page, per inch	$1.00
Black Local (Back Page) per in.	$1.40

Index to Examiner Classified Want Ads.

Agents Wanted	L
Boarders Wanted	F
Business Opportunities	K
Cottages, Summer Resorts	E
Chiropractor	U
Dressmaking	Z
Employment Wanted	J
Female Help Wanted	H
Found	N
For Sale: General	A
For Rent—General	C
To Rent: House and Apartments	B
General Notice	T
Help Wanted: Male or Female	X
Personal	R
Poultry For Sale and Eggs	P
Radio	I
Real Estate For Sale	D
Situation Vacant	V
Livestock	O
Lost	M
Male Help Wanted	G
Salesmen Wanted	Y
Used Cars For Sale	S
Wanted: General	Q

REBUILT VACUUM CLEANERS

Your Choice of Five

EASY TERMS ARRANGED

BEST BARGAINS IN YEARS

ONLY **$11.75**

Beatty Washer Store

WATER STREET

2d. 95

a For Sale—General

FEW GIRLS' PRINT DRESSES AT 59c. Record Store. 3d-96-540A

HOUSEHOLD FURNITURE. APPLY 532 Chamberlain Street. 3d-96-541A

'PHONE 676 — IF YOU WANT GOOD Dry, Cheap Wood—$2.75 and $3.25 per ½ Cord. Baker's, 165 Dublin Street. 12d-101-403A

NORTH MONAGHAN WOOD MARket — Mixed Wood, Cord, $5.50; ½ Cord, $3; Load, $2. Cinders, Load, $1. Manure, $2 Truck Load; One Horse Load, $1.50. 'Phone 3378. 5d-96-474A

GOOD ROTTEN MANURE, TEAM Load; cheap. 'Phone 2661. 12d-104-495A

BABY CARRIAGE AND WAGON Wheels Re-Tired. Wringer Rolls Re-Rubbered. Millard's Sport Goods Store, 212 Charlotte Street. 'Phone 234. 3d-95-591A

PANDORA RANGE. APPLY 129 James Street. 3d-95-512A

BUILDING, SUITABLE FOR BOOTH, in good condition. Apply 58 Monaghan Road. 3d-95 510A

SWEET AND RED CLOVER. APPLY William L .White, 531 ring 15. 3d-95-500A

HALF SLABS AND HALF CORDwood, $1 and $2 Lots. Also Manure. Deal. 'Phone 1806. 2d 95-619A

'PHONE 206 — HEMLOCK $2, MIXed Wood $2½, Hardwood $3. Larger quantities in proportion. 3d-96-535A

BEST QUALITY GLADIOLI, NO. 1, $1.00 per 100, No. 2 75c per 100. At Greenslade's, 245 George Street, and 26 Ware Street. 4d-95-458A

BEATTY IRONING MACHINE, slightly used—to be sold at Half-price. 'Phone 3129. 2d-95-602A

COAL BURNING BROODER STOVE. W. Welsh. 'Phone 2626F. 3d-96-321A

BICYCLE, CHEAP. APPLY 156 London Street. 6d-99-524A

BEATTY WASHER, BRAND NEW, only $59.00. 'Phone 3129. 3d-95-601A

CREAM WICKER STROLLER. 'Phone 344. 3d-95-486A

TWO BABY BUGGIES, CHEAP. 88 McDonnel Street. 3d-97-529A

FEMALE SPITZ DOG(REGISTERed). 'Phone 484 ring 2-2. 2d-96-555A

15 LOADS MANURE. CHOICE TOP Soil. 'Phone 2643. 3d 97-596A

A FEW GOOD USED COOK STOVES at low prices; also two used gas stoves. A. E. Micks, 213 Hunter street. Phone 423. 1d-95-550A

LARGE TRUCK LOAD DRY SLABS, $2.00. Phone 194. 6d-900-552A

'PHONE 1026 — HEMLOCK $2, MIXed Wood $2½, Hardwood $3. Larger quantities in proportion. 3d-97-535A

LADY'S DARK BLUE SUIT, TAN Checked Coat, size 44; good condition; also Quantity of Wire Netting. 'Phone 316. 1d-95-503A

AXMINSTER RUG, 3 x 4 YARDS; Vacuum Cleaner, Fernery. Mrs. McLellan, 548 Water Street, or 'Phone 2269M. 3d 97-561A

ONE WALNUT FINISHED STEEL Crib; good condition. 'Phone 1441W. 3d-97-564A

BICYCLE, IN GOOD CONDITION. Apply 376½ Water. 3d-97-536A

READ THE WANT ADS.

b For Rent—Houses and Apartments

BRIGHT ROOM, WITH BREAKFAST, for Gentleman; central. 'Phone 3325. 3d-95-496B

APARTMENT, GOOD LOCALITY; central; sunporch, hardwood floors. 301 Boswell Avenue. 3d-95 497B

FOUR-ROOMED HOUSE, PARTLY Furnished; conveniences for Couple. Apply 95½ Lansdowne. 3d-96-542B

FURNISHED APARTMENT, NORTH. Write Box 488, Examiner. 3d-95-488B

MODERN UPPER DUPLEX, HOMEwood Avenue—Five Rooms, Heated; every convenience. 'Phone 1414W. 2d-95-547B

APARTMENTS, LARGE OR SMALL. 'Phone 3825. 3d-95-504B

SIX-ROOMED HOUSE, HARDWOOD floors; all conveniences; no furnace; also Range. 291 Louis Street. 3d-95 511B

COMFORTABLE HOME FOR MAN and Wife; reasonable rent; across river from Rye's Boathouse. Apply James McMartin, R.R. 11. 2d-95-527B

LOVELY APARTMENTS, LOW RENT. Telephone 1232J. 3d-96-530B

LOWER APARTMENT, HEATED, hardwood floors; also Two Connecting Rooms (Heated), suitable for 1 or 2 Ladies. 'Phone 443W. 3d-96-522B

HEATED APARTMENTS. LOW rents, Furnished, Unfurnished; hot water. 2462M. 3d 96-548B

TWO ROOMS, WITH OR WITHOUT Board. 'Phone 1397. 467 Water. 3d-96-539B

SEE! GOOD 6-ROOM BRICK, plumbing, furnace, garage, South, $25. Also First-class 5-Room Apartment, heated, $40. Apply 421 George Street. 'Phone 273, Evenings. 2d-96-532B

HOUSE, CONVENIENCE AND GArage. Apply 633 Aylmer. 3d-97 552B

HEATED APARTMENT IN GRAND Central Building. Possession arranged Apply 437 George Street tf-B

MODERN HEATED APARTMENT IN Bank of Commerce Building. Immediate possession Apply 437 George Street Peterborough tf-4127B

FURNISHED LIGHT HOUSEKEEPING Rooms, large and sunny; fireplace; suitable for Two only; central. Also Garage for Rent. 'Phone 549J. 3d-97-577B

UNFURNISHED ROOMS 144½ HUNter Street. Call after Six o'clock. 3d-97-578B

FIVE-ROOM BRICK HOUSE, TOILET Tub, Sink, Tank, hardwood floors throughout, $16. Central Apartment full plumbing, $20. Few West Side Apartments priced right Apply 344 King Street. 2d-21,23-594B

BED AND SITTING-ROOM FOR Roomers; garage. 'Phone 3586. 3d-97-640B

Important !

In requesting us to call for your ad, the order must be phoned before 12 noon in order to insure it being inserted on the same day.

Examiner's Scrambled Ad. Contest

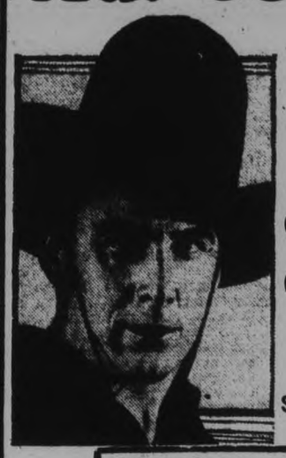

10 GUEST TICKETS

GIVEN DAILY TO SEE

George O'Brien

AND

Cecelia Parker

IN

Rainbow Trail

STARTING TO-MORROW AT THE CAPITOL

Electrician - Welcome

Each one of these words is contained in one Classified Ad on this page. Rearrange the words, adding the missing words, and mail your answer to the Scrambled Ad Contest Editor. If yours is one of the ten winners picked you will receive a Guest Ticket to the Capitol, which can be used for one performance within six days of issue, excepting holidays and Saturdays.

Wednesday's Winners

Clayton Andrew, R. R. No. 3, Peterborough, Ont.
Mrs. William McLean, 142 Maria Street.
Carmen Bell, R. R. No. 4, Peterborough, Ont.
Adele Armstrong, 669 Water Street.
Mrs. W. J. Robertson, R. R. No. 3, Peterborough, Ont.
John Henrie, Indian River, Ont.
Marjorie Lang, 187 Antrim Street.
Arthur Phillips, 319 Reid Street.
Mrs. G. S. Shearer, Indian River, Ont.
E. E. Thompson, 238 Prince Street.

If You Don't Win the First Time, Try Again
Winners Call at The Examiner Office

b For Rent—Houses and Apartments

TO RENT OR FOR SALE — SPLENdid Brick Residence, 4 Bedrooms, 2 fireplaces, garage, 558 Gilmour Street. Apply J. E. Patte. 'Phone 3816. 3d-97-539B

MODERN HOUSES. APPLY 219 Park Street. 3d 97-583B

FURNISHED HOUSEKEEPING Rooms, Heated. 'Phone 1581J. 3d-97-522B

LOWER APARTMENT, DUPLEX Stewart Street; also House, Aylmer Street; central; all conveniences. Lewis' Beauty Parlour, 167 Hunter Street. 'Phone 226W. 3d-96-541B

c For Rent—General

GARAGES TO RENT. CONVENIENT to Downtown Offices and Stores. Apply 437 George Street. tf-1092K.

FARM FOR RENT — NORTH HALF Lot 12, Con 6, Township of Asphodel; immediate possession Apply 437 George Street, Peterborough. dtf-9

d Real Estate

FOR SALE OR EXCHANGE, ONE modern Bungalow — Forty acres Eight-roomed House, half mile shore line, clear. Box 429 Examiner. 5d 96-422D

CITY LOT, NEAR PRINCE OF Wales School, to Exchange for Larger Lot outside of City. Apply 536 Charlotte. 3d-97-571D

FOR SALE — FINE NEW MODERN Bungalow, Six Rooms, garage; nice locality. Down payment as low as $100. Balance arranged. Apply, in confidence, to Box 575 Examiner. 2d-21,23-575D

f Boarders Wanted

ROOM AND BOARD. APPLY 265 Hunter W. 3d-96-516P

SINGLE FURNISHED ROOM, WITH Board. 'Phone 3399J. 356 Stewart Street. 3d-96-509P

g Help Wanted, Male

THREE MEN — ONE WITH CAR — to Distribute 100 Special Advertising Samples. Age about 30. Opening in Port Hope, Fenelon Falls, Oshawa. Apply To-night, 181 Charlotte Street, Room 5. 1d-95-569G

WANTED — TWO YOUNG MEN OF good appearance, for responsible position. Apply to Miss Lyons at Examiner Office, Friday Morning. 1d-95-574G

LIFE INSURANCE COMPANY REquires the services of a Reliable and Ambitious Salesman. Married Man preferred, age 25-45; must have car; steady and permanent position; salary and commission. Replies strictly confidential. Write Box 635, Examiner. 2d-96-635G

WE HAVE AN OPENING FOR A MAN possessed of the necessary education and sales ability, as Representative for a large Life Insurance Company, in Peterborough. Car owner preferred. Write P.O. Box 1042, Peterborough. 3d-19,21,23-594G

h Help Wanted, Female

GIRL, ABOUT FIFTEEN, TO HELP with Children, in the Afternoon. Apply 515 Weller. 2d-95-517H

SALESLADY WANTED, WITH SOME experience; steady position for right party. Apply 91 Abramson. 1d-95-536H

i Radio

FOR SALE — PILOT SUPER-WASP Short-wave Radio. Screen Grid; new tubes. 'Phone 735J, or call 186 Prince Street. 2d-95-591I

j Employment Wanted

PAINTING, WALLPAPER CLEANED. John Vincent. 'Phone 908J. 6d-99-543J

HOUSEKEEPER, YOUNG WOMAN, good cook, seeks position. $12 month. Write Box 534 Examiner Office. 3d-97-554J

COMPETENT ELECTRICIAN, OUT of work a long time, would like to get some work in this line, or any other class of work would be welcome. Apply 233 Princess Street. 6d-98-490J

EXPERIENCED PAINTER DESIRES Employment. 'Phone 2692. 3d-96-520J

o Live Stock

FOR SALE — JERSEY COWS, 3 cars, just freshened. H. T. Lang, Route 1, Peterborough. 3d-95-483O

FOR SALE — 5 GOOD SOUND ONtario Work Horses, ages 5-8 years; weights 1,250 to 1,500 lbs.; ready for spring work. S. S. Staples. Telephone 871 ring 3. 3d-19,21,23-491O

THREE HEAVY WORK HORSES, young and sound, cheap. Jersey Cow, due now. 'Phone 2643. 3d-97-565O

FOR SALE — WORK HORSE. APply 292 Woodbine. 3d-95-481O

WORK HORSE, CHEAP. 'PHONE 2807W. 3d-95-513O

NEURITIS

WHY SUFFER FROM THIS AILment? When we Guarantee Results by our Ray System F. M. Seymour, 310 Rubidge Street. 'Phone 2742. 26d-107-122

p Poultry

BARRED ROCK HATCHING EGGS for Sale. Three Cents each. All Birds Government banded. F. A. Eason, Keene. 3d-95-506P

PURE-BRED BARRED ROCK BABY Chicks, 9 cents. 'Phone 494 ring 14. 2d-96-526P

PEKIN DUCK EGGS. 'PHONE 995 ring 25. 2d-96-524P

FOR SALE — 125 HIGH-GRADE White Leghorn Pullets, 12 weeks old. 'Phone 3623J. 2d-95-536P

BEAT HARD TIMES! YOU CAN DO it with Poultry. But you must have good stock. Start with Bray's Government approved and inspected Chicks, from flocks blood tested by our bacteriologist, from Eggs which averaged 24 ounces and more to the Dozen. Good producers when prices are high—will lay consistently or produce good meat. Remember, good stock eats no more than poor stock. It pays to buy the best. 100% live delivery guaranteed. Free booklet. Act now. Turkey Eggs, 40c each. Young Turkeys 75c for May and June delivery. Bray Chick Hatchery (opposite Market). 'Phone 3884 Head Office: St. Catharines. 1d-95-538P

s Used Cars for Sale

'27 ROADSTER. APPLY 553 ALBERT Street. 4d-97-534S

1½-TON '29 CHEVROLET TRUCK, small mileage; guaranteed first-class shape. Albert Tinney & Son, Cavan, Ont. 4d 96-465S

FOR SALE — '27 FORD ROADSTER, good tires, License, running good; $75 for quick Sale; will trade. Corner Service Garage. 'Phone 806. 1d-95-532S

ESSEX SEDAN. CHEVROLET Coach ('30), Whippet Express. Pulkinghorn's Garage, Charlotte Street. 3d 97-585S

'29 CHEVROLET COACH. $275 CASH. 416½ George. 3d-97-560S

WILLYS-KNIGHT ROADSTER 433. 'Phone 2447W. 3d-96-526S

SECRECY CLOUDS HUNT

HOPEWELL, N.J., April 21. — The 51st day of the Lindbergh kidnapping mystery to-day saw Col. Charles A. Lindbergh, his emissaries and the police still working behind a screen of secrecy from which there came no indication that the return of Charles A. Lindbergh, Jr., is any nearer.

u Chiropractor

SPECIAL TREATMENT — COLDS, Throat, Bronchitis, Sinus Nasal conditions. C. Lawrence, Kresge Building. 'Phone 802. 4d-97-537U

q Wanted

WANTED — TO BUY, QUANTITY of Fall Wheat. Howard Kidd, Warsaw. 3d-95-482Q

GOOD USED BABY CARRIAGE. Write Box 505, Examiner. 3d-95-505Q

WANTED — WILL PAY CASH FOR Second hand Canoe, in good condition. Write Box 417, Examiner. 6d-15,19,21,23,25,27-417Q

WANTED — CHEAP, OLD .22 RIFLE, mechanically good, but rifling worn smooth; suitable for firing .22 Shot Shells. 'Phone 2666J. 1d-95-560Q

BABY CARRIAGE, IN GOOD CONDItion. 'Phone 2214J. 2d-96-579Q

COACH OR SEDAN, IN GOOD CONdition. Write Box 585, Examiner. 1d-95-585Q

HOUSE AND BARN, WITH ABOUT One Acre of Land, in North Monaghan, near City. Rent not more than $30. 'Phone 3276. 2d-96-531Q

EIGHT SECOND-HAND GAS STOVES Wanted; must be cheap and in good condition. 'Phone 1145F 1d-95-570Q

t General Notice

NOTICE — PAINTING, PAPERHANGing; twenty years' experience. Guaranteed Workmanship. Service. 2462M. 3d-96-544T

FLOORS CLEANED, WAXED, POLished. Only best of materials used. For beautifully finished Floors at reasonable terms, 'Phone C. Hayter, 3766F. 2d-96-568T

PETERBOROUGH MOTOR EXPRESS Company.—Daily Trips to Toronto and Return. Also points East of Peterborough. Your work solicited. 'Phone 296. 6d-99-632T

ALL CLASSES CARPENTERY — REpairs, Cabinet Work, Hardwood Floors Laid and Finished. Get my Prices. Work Guaranteed. R. F. Roode, 'Phone 2668F. 3d-19,21,23-515T

OAK FLOORS LAID, FILLED, AND Varnished. First Grade 20c per Foot; Second Grade, 18c per Foot. Carpentering and Cabinetmaking All work guaranteed. 'Phone 1739F George Hutchinson. 6d-12,14,16,17,19 21-336T

NOTICE TO CREDITORS.

IN THE SURROGATE COURT OF THE COUNTY OF PETERBOROUGH.

IN THE MATTER OF THE ESTATE of SARAH JANE GRAHAM, Late of the City of Peterborough, in the County of Peterborough, Deceased.

NOTICE IS HEREBY GIVEN, That all Creditors and others having CLAIMS against the Estate of the said SARAH JANE GRAHAM, Deceased, who died on or about the 5th Day of February, A.D. 1932, are required to deliver or send by post prepaid, on or before the 5th Day of May, 1932, to the undersigned, James Fordyce Strickland, the Executor of the said Estate, their names and addresses and full descriptions and particulars in writing of their Claims and statement of their Accounts and the nature of the Securities (if any) held by them, duly verified by Statutory Declaration.

AND TAKE NOTICE, That after the said 5th Day of May, A.D. 1932, the Executor will proceed to distribute the Assets of the Estate among the parties entitled thereto, having regard only to the Claims of which he shall then have had notice.

JAMES FORDYCE STRICKLAND, 375 Water Street, Peterborough, Ontario.

Dated this 7th Day of April, A.D. 1932.

4d-7,14,21,28-415

Railway Time-Tables

CANADIAN NATIONAL RAILWAYS TIME-TABLE

(Corrected to Date.)

Train No. 11, 5.15 p.m.—For Lindsay, Orillia, Midland, Toronto, Hamilton, Buffalo, London, Windsor.

Train No. 92, 12.01 a.m.—For Port Hope, Toronto, London, Chicago, Buffalo and New York. Connects with Capitol City train for Ottawa. Leave 2.00 p.m.—For Lakefield.

Train No. 89 4.37 p.m.—For Lindsay, Toronto, and connects with "International Limited" for London, Sarnia, and Chicago; with the "Toronto" for New York and Philadelphia; and also makes connections at Toronto for North Bay, New Liskeard, and Cochrane.

Train No. 12, 8.47 p.m.—For Keene, Hastings, Campbellford, Belleville and makes connections for Kingston, Brockville, Montreal, Boston and the Maritime Provinces.

CANADIAN PACIFIC RAILWAY

(Corrected to Date.)

Going East—

2.40 p.m.—Indian River, Norwood, Havelock. Daily except Sunday.

11.45 a.m.—Havelock, Tweed, Smith's Falls, Ottawa, Montreal, Quebec, Bolton, and New York. Daily except Sunday.

1.05 a.m.—Sunday only to Havelock.

1.35 a.m.—Havelock, Tweed, Kingston, Perth, Ottawa, Smith's Falls, Montreal, St. John, Boston and New York daily.

Going West—

5.25 a.m.—Toronto, Guelph, Goderich, Hamilton, Galt, Woodstock, St. Thomas, London, Chatham, Detroit, Chicago and New York. Daily.

7.10 a.m.—Toronto, Hamilton, Brantford, Buffalo, New York, Galt, Woodstock, London, Chatham, Detroit, and intermediate points. Daily except Sunday.

8.55 a.m.—Toronto, Hamilton, Buffalo, Rochester, Boston, Woodstock, London, Windsor, Detroit, Chicago, and intermediate points, connecting at Peterborough for Bancroft, Mattawa, connections with the Ivory Canada Limited for Winnipeg and Vancouver. Daily except Sunday.

5.45 p.m.—Summer only for Toronto and points West.

SPECIALTY SALESMEN WANTED

Specialty Salesmen to handle the famous Stewart-Warner Motion Picture Camera and Projector. Also the Stewart-Warner Write-it-Urself Signs.

Only Salesmen of exceptional merit and integrity will be considered. Write, giving full particulars to Box 629 Examiner.

Before The Tide Turns

"Time and tide wait for no man."

Nor are the low prices of to-day and the turn of the tide toward higher prices going to wait for those who haven't the vision, courage and foresight to buy when prices are at the lowest ebb in 15 years.

And this changing of the tide as applied to prices is more than a mere simile . . . it's a certainty . . . price tides change as surely as ocean tides.

To-day's prices on food, clothing, furniture, furs, cars and other things are from 40% to 100% lower than they have been in years and lower than they will be before the turn of another season.

Don't be caught off your guard when it's so important that your savings be guarded.

Sponsored by

The Examiner

BARRISTERS AND SOLICITORS

JAMES FORDYCE STRICKLAND K.C., M.P.P., BERNARD E. PANE—Barristers, Solicitors, Notary Publics, Peterborough. 'Phone 191. Money to Loan. 37b Water Street.

R. R. HALL, K.C.—Solicitor, etc., Peterborough Ont. Office: Corner of Hunter and Water Streets, over the Canadian Bank of Commerce. Trust Funds on Loan on easy terms of payment.

GORDON & ELLIOTT — Barristers, Solicitors, Notaries, Patents and Trade Marks. Money to Loan. Telephone 3309 — Hon. G. N. Gordon, K.C. Alexander L. Elliott. Toronto Office: 410 Saturday Night Building, 73 Richmond Street West. Telephone Number Elgin 6831

PECK, KERR & McELDERRY—Barristers, Solicitors and Notaries. Office: 415 Water Street, Peterborough. Telephone 1950. E. A. Peck, M.P., F. D. Kerr, K.C., V. J. McElderry, K.C.

DAVIS-THOMPSON COMPANY, LTD.

Insurance and General Agency.

433 GEORGE STREET - PHONE 40

A Father's Advice to His Son

"There is No Substitute for a Savings Account."

4% Paid on Deposits

Every young man is anxious to succeed, and a SAVINGS account is more than a START towards financial independence—it is a mark of character. One of the strongest recommendations that a young man can present is a savings bank book with a record of consistent savings.

Young man open that savings account today and our savings department will make it easy for you to become thrifty.

Toronto Savings and Loan Co.

435-437 GEORGE STREET

Office Hours: 9 a.m. to 4 p.m. Open Saturdays Until 8 p.m.

SAFETY DEPOSIT BOXES FOR RENT

TARZAN AND THE GOLDEN LION. NO. 76 By Edgar Rice Burroughs

(Metropolitan Newspaper Feature Service, Inc.)

"Where was the hut in which the white woman was prisoner?" demanded Usula as they entered the charred village. "Here," said one of the blacks, walking quickly a few paces beyond what had been the main gateway of the Arabs' late stronghold. Suddenly he halted and pointed at something which lay upon the ground. "There," he said, "is the white woman you seek."

Usula and the other Wasiri pressed forward. Rage and grief contended for mastery as they beheld lying before them, the charred remains of a human body. "It is she," said Usula, grief contorting his ebony face. The Wasiri had loved the mate of their big Bwana. "Perhaps it is not she," suggested one of the warriors. Hastily he knelt and searched for the rings Lady Greystoke always wore.

Usula shook his head despairingly. "It IS she. There is the stake to which she was tied. The rings mean nothing. Luvini would surely have taken them. There was time for everyone else to leave the village except she, who was bound and could not escape." The Wasiri reverently buried the ashes and marked with a little pile of stones the last resting place of she whom they believed had been the wife of Tarzan of the Apes.

Hunting together, feeding together, and sleeping together, Tarzan of the Apes and the golden lion slowly trod the savage jungle trail toward home. Unsuccessful in raiding the treasure vaults of Opar, the ape-man had the sack of diamonds which more than compensated him for the miscarriage of his plans. Now his object was to find and punish the whites who had drugged him.

NEILL'S

CHILDREN'S FOOTWEAR

Sturdy children need sturdy footwear so we suggest this popular "Sisman" elk oxford — in black and golden elk, with solid leather sewn soles and rubber heels—for the long wearing and comfortable fitting qualities. A truly dependable shoe at low cost.

Sizes 5 to 7½ **$1.60**
Sizes 8 to 10½ **$1.80**
Sizes 11 to 2 ..... **$2.15**

Misses' patent leather one-strap slipper with heavy leather soles and rubber heels. For service and satisfaction select this school or dress shoe at a remarkably low price.

Sizes 11 to 2 ..... **$1.60**

Children's patent leather one-strap with fancy grey trimming, chrome leather soles and rubber heels. A very popular spring style for the little girl at money-saving prices.

Sizes 5 to 7½ **$1.25**

See our display of sport shoes in every desirable color and style for men, women, boys and girls.

R. Neill Ltd.
350-354 GEORGE STREET.
"The Store of Better Values"

LOCALS

ALL SAINTS CHOIR
Will practice tonight at 7:30.

GYMNASTIC DISPLAY
Y.M.C.A. gymnasium, Friday, April 22nd, 1932, 8.15 p.m. Admission 35 cents and 50 cents, including tax. 6d,97,565

VIMY RIDGE L.O.B.A. 244
Euchre Party, Orange Hall, Friday, April 22, 8p.m. Good prizes. Everyone welcome, 25c.
2d, 19 21, 586

COAL PRICES DOWN
Fill now. Egg Coal, $14.25; Stove $14.50; Nut, $14.25; Pea, $12.50 per ton. Best Body Hardwood while it lasts, $10.00 per cord cut. Sanitary Ice Supply. Phone 3700 dtf

SPRING PRICES ON COAL
Stove Coal $14.50 per Ton Egg and Nut Coal $14.25 per Ton Pea Coal $12.50 per Ton Coke at current prices. 'Phone 96 McCarthy & Johnston dtf

WORK WANTED BADLY.
Married man with wife and seven children is in need of work in the worst way. Any kind of laboring job, cleaning up lawns or gardens. Apply 500 Sherbrooke Street.
2d-95-523

AUCTION SALE
Farm Stock and Implements at home of late William Johnston, Chemong Road, on Monday, April 25th. Two Horses, 2 Heifers, 15 Hens, 25 tons Baled Hay, 15 tons Loose Hay; Full Set of Implement. Terms Cash. W. J. Hancock, auctioneer. 5d, 97, 590

"BLUE COAL"
Commencing April 11th, prices for D. L. and W." Blue Coal will be as follows: Egg and Nut size, $14.25; Stove, $14.50; Pea Coal, $12.50; all sizes in stock. Also Coke, Pocohontas and Steam sizes. Hardwood cut $10.00 per cord. Prompt service and delivery. J. E. A. Fitzgerald. 253 Hunter street, Phone 111.
19d, 103, 459

Sheffield Reproduction Silver Plate

For a wedding or anniversary gift, give Sheffield plate. We are showing now some beautiful pieces of Sheffield

TEA SETS
WAITERS
COMPORTS
ENTREE DISHES
GRAVY BOATS
BASKETS

They all have the applied grape border.

Priced very moderately

WARNE BROS.
DIAMOND HALL
Phone 880

ST. ANDREW'S CHURCH CHOIR
Full choir rehearsal tonight at 7.30. Every member requested to be present promptly.

PERMANENT WAVING.
Special $3.00, $4.00. Oil waves $5.00, $7.50, $10.00. Consult Allan Lewis Beauty Parlors. 'Phone 228W.
1d-95-563.

SHEET METAL AND PLUMBING
Have George A. Welch give you a price on Eavetrough, Furnace and Plumbing Work before letting your job. Estimates given free. 348 Water street; Phone 3861
T.T.S., Apl 28, 366

YOU SHOULD
Hear Victor Coleman, gold medallist, sing, "Rosebud", at St. George's Day banquet Friday night at Paragon. Tickets for sale at Coleman Bros. Confectionery. 1d-95-573

GEORGE STREET CHOIR.
Regular rehearsal for this evening is cancelled and will be held in the board room to-morrow evening at 8 p.m., provided no contrary notice is given.

ST. JOHNS' CHOIR
Rehearsal this evening in the Parish House at 7 for Boy choristers and 7.45 for Adult members. Please bring copies of "Fight the Good Fight". All boys, especially those who went to Stratford last year should be in attendance.

CARD OF THANKS.
Mrs. Houghtailing, widow of the late William Albert Houghtailing, gratefully acknowledge the beautiful floral tributes and kind sympathy of relatives, neighbors and friends during her recent sad bereavement in the loss of her loving husband.

TINSMITHING, HEATING PLUMBING
Special Spring Prices. Free Examination and report.
W R. TURNER
195 Simcoe Street. Phone 591
SOLE AGENT FOR THE HECLA FURNACE
TTS, tf

SALADS EVEN MORE ECONOMICAL

15% OFF THE PRICE YOU USUALLY PAY

Your grocer has it. Try Hellmann's Thousand Island Dressing and Sandwich Spread as well. H6-32

FOR SALE

New Durant "6" Sedan

at reduced price.

Phone No. 3; ask for Chas. H. Elliott.

3d-95-589

ROOFING

Bird's Twin Shingles and Paroid Roofing lasts longer. Estimates given.

Fred H. Rowan

549 KING 'PHONE 851

t.t.s.-tf.-339

EMPIRE BROADCASTING SYSTEM SUGGESTED BY SENATOR McRAE

Memorizes Testament

Mme] Messy Neumann, "merely for practice," memorized the Old Testament which she can now recite from beginning to end without a mistake. As a little relaxation, she is now starting to learn Shakespeare's plays by heart.

Believes Plan Under Imperial Radio Commission Help Cement Commonwealth.

SPLIT EXPENSES.

OTTAWA, April 21 (C.P.)—An Empire-wide broadcasting system to be operated by an Imperial Radio Commission was suggested to the House of Commons committee today by General A. D. McRae, member of the Canadian Senate. He expressed the belief that a scheme of an "All Red" radio system embracing the entire world, would meet the approval of every delegate who attends the forthcoming Imperial Conference here.

Senator McRae said he had been interested in an Empire broadcasting scheme for years.

During travels in far distant points of the Empire, Senator McRae said he had been struck by the number of Britishers who wondered why there was no radio system developed that would bring them news of home. He believed a 30-minute broadcast a day from London, carrying the news of the homeland would play a large part in holding the Empire together. Incidentally he would have each Dominion on the chain and each furnish a half hour news broadcast a day.

In addition, the witness urged that intra-Empire broadcasts of educational and entertainment programs be made a ruling principle.

Conference Topic

The strong propaganda value of radio was of so much importance that he thought the proposal of an all-Empire broadcast system was of sufficient importance to be discussed at the Imperial Conference.

General McRae suggested an Imperial Radio Commission with the chairman of the Dominion Radio Commission as Canada's member.

In discussing his Empire scheme, General McRae said in part:

"My only reason for appearing before you at this late date is the fear that one of the most important phases of our radio development is being overlooked. I refer to what might be called an all Red Imperial radio system. Only the British Empire is in a position to maintain a world service of this kind. In these days when we all hope for closer Empire relations no definite arrangement should be arrived at in Canada which does not have first regard for our Imperial requirements.

"A centrally directed radio system covering the Mother Country and the Dominions can be made to play a very important part in cementing the Empire, drawing closer the bonds that bind us together and giving effect to the decisions that come out of the Imperial Conference three months hence.

Improvements

It is apparent there are several ways of improving our present reception which should result in satisfactory service. There is every reason to expect that developments will insure a continuous service at no distant date. It is my humble opinion that the Empire should accept and make the best of the present facilities, lay the foundation for this "all red" Imperial radio system without further delay, and be prepared to avail itself of improvements as they occur. Why should the Empire continue to wait and let everyone else get their place in the air?

"The Imperial Radio Commission would be interested in the control of a dominion radio system only for the hours necessary each day for Empire news requirements. These, I estimate, would be four or five hours a day.

Each Donate Program

"London, being the headquarters of the Empire where travellers from all the Dominions foregather, the schedule from each Dominion should be regulated as to be available in London at regular hours. For instance, London to the Dominions, half an hour, repeating twice a day should give all the interesting news from Great Britain to her far-flung Dominions and Colonies and to the Britishers abroad. Thirty minutes once a day from each Dominion should be more than sufficient for the daily news.

"On this basis, Great Britain, the five Dominions and India would require 4 hours a day for a regular direct all-round- the-world Empire news service.

"The expense of this Imperial radio system should be apportioned between the Mother Country and the Dominions."

ST. PAUL'S CHURCH CHOIR.
There will be no rehearsal tonight.

KNOX CHOIR.
Meet at 8 o'clock to-night. All young people invited to join for program at "Y."

DANCE.
Round and Square Dancing at Chemong, Friday, April 22nd. Admission 50c couple. 5-Piece orchestra. 1d-95-638

SALE OF COOKING.
Junior Auxiliary, St. Luke's Church, will hold a sale of Home Cooking on Market Saturday, April 23. 1d-95-627

EAST CITY SOCIAL
Ladies of Norwood Road and Boundary will be hostess on Friday, April 22 in Community Hall. This means an enjoyable evening.
1d-95-623

CALEDONIAN CLUB.
Illustrated Lecture of Scottish War Memorial by Rev. J. D. Paterson, Friday, W.O.W. Hall, 8 p.m. Everybody welcome. Admission 25c. Refreshments. 1d-95-637

SPECIAL PRICES
Three-burner Gas Stoves, $19.75; Four-burner Gas Stoves, $25.00; Combination Gas, Coal and Wood Stoves at $85.00. Call and see our display. A. E. Micks, 212 Hunter street. Phone 423. 1d-95-551

OLD TIME DANCE.
Friday, April 22nd, in Hall near May's School, on Lansdowne street. Good music. Come and have a good time. 25 cents. The committee has the right to reserve admission.
1d-95-639.

LOYAL ORDER OF MOOSE.
Regular Euchre Friday evening, April 22nd, at 8.15 sharp. You were close last week; you should win this. Eight regular and four special prizes: first, second and third prizes; all chickens. Everybody welcome. Next to Post Office.
1d-95-628

CARD OF THANKS
The family of the late Mrs. Wall, Union Street wish to thank the attending doctors and nurses of Nicholls' hospital, kind friends and neighbors for kindness and floral offerings during their recent sad bereavement.

PHONE 321
For Budweiser and made in Peterborough Malt, also Blue Ribbon, Budweiser, England's Pride, Britannia Malt Extract, hop flavored and plain. Spratt's Dog Foods and Remedies. West's Bird Seeds and Tonics. Cigarettes and Tobaccos. We deliver. Peterborough Pet Stock and Home Brew Supplies, 178 Simcoe.
1d-95-632

ST. JOHN'S MEN'S BIBLE CLASS ANNUAL DINNER
Friday evening, April 22, 6.15 p.m. A special invitation to all Fathers and Sons to attend the supper at St. John's Parish Hall, sponsored by St. John's Men's Bible Class. The guest speaker is Rev. D. M. Rose of Orillia. Subject, "India Under the Brow of the Himalaya." Tickets 40c. 1d-95-636

STOP! LOOK! LISTEN!
If you have a job to give a man, no matter how small or how big, cleaning up lawns, yards, etc. We have also mechanics on our list. Give our men a chance. We guarantee to send you reliable and satisfactory men. Phone J. Abraham, 3633, or Canadian Legion Hall, 141.
3d-97-635

BIRTH.
POWLER.—At Nicholls Hospital, on Wednesday, April 20th, 1932, to Mr. and Mrs. E. M. Fowler, 149 London Street, a son.

IN MEMORIAM.
PADGET—In sad and loving memory of Amelia Padget, who passed away April 21, 1925.
We know that she is happy
In our Saviour's home above,
Growing fairer as she lingers
In the sunshine of His Love.
—Ever remembered by her Husband, and Daughter Alta.

$350.00 Credit Note For Sale

On New Essex or Hudson Car.

Will dispose of Note at a sacrifice.

Apply 272 Burnham Street. Phone 1130-J.

3d-97-634

Obituary

MRS. ELIZABETH DAFOE.
The death occurred on Wednesday evening of Mrs. Elizabeth Dafoe of Downer's Corners, in her 87th year, and following a brief illness.

Mrs. Dafoe who was a native of Colbourne, Ontario, had resided in this district for the past nineteen years. She is survived by two daughters, Mrs. A. A. Torrence and Mrs. A. Lyman; also one son J. Homer Dafoe of Oakland California. She was a member of St. James' United Church.

The remains are resting at Bolleghem's Funeral Home until Friday at 4 p.m., when they will be taken to the home of her daughter, Mrs. Lyman of Downer's Corners, from which place the funeral is to be held on Saturday at 1.30 p.m. The Rev. A. E. Moorhouse pastor of St. James' United Church, will officiate at the services. Interment at Norwood Cemetery.

JOHANNA McCARTHY.
The funeral of Johanna McCarthy, who passed away at St. Joseph's Hospital on Wednesday will take place on Friday, April 22 at 8.45 a.m., from her late home 292 Simcoe street, to St. Peter's Cathedral and thence to St. Peter's cemetery.

Born in the township of Douro, Miss McCarthy had been a life long resident of this city. She had been an active member of the ladies' Sewing Society of St. Peter's Parish and also of the Catholic Women's League. Her kindly disposition was attracted to works of charity, especially in behalf of children and the orphans of St. Vincent's Orphanage, and will be tenderly remembered by her many old friends in this city.

MAIN STREET TOPICS

Jabs and Jottings as Picked Up by an Examiner Reporter

OPEN AIR SWIMMING STARTS

Three school age children unconsciously provoked an unusual share of attention last evening from home-going crowds passing over Hunter street bridge by their debut in scanty bathing costumes. Getting the swimming season away to an early start, the children gleefully splashed about in waist-high water which floods a portion of James Stevenson Park near the banks of the Otonabee River.

CLOSING MEETING
The Friday Night Supper Club will hold its closing meeting of the season to-morrow evening in the banquet rooms at the Y.M.C.A. The chairman of the club, C. A. Salmonson will address the members as has been his custom each year, and a new high attendance record is expected for this closing gathering.

Last week's attendance was close to eighty and the club executive is aiming at the hundred mark for to-morrow evening. A most attractive program has been planned, including a theatre party to the Capitol, made up of club members as guests of Mr. Salmonsen. The boys will also be accompanied to the show by their leaders and "Y" officials.

ARTICLES REQUIRED
Many homes are in need of articles that may be left over after spring-cleaning. We will gladly call for such things as baby carriages, rugs, stoves or mattresses.

A man out of work would be very glad to get odd jobs of any sort. Please telephone The Examiner for name.

CONTRACT ALMOST FINISHED.
In the hands of Duncan Brothers of this city, the interior and exterior painting contract for the Post Office is now almost fulfilled. Since the fine spell of weather set in painters have been busy applying paint to the outside of the building, the interior decoration having been already completed. It is seven years since the building was last painted.

Fred Roy To Attend Detroit Exposition

Fred L. Roy has been delegated by the Chamber of Commerce and Trent Waterway Association to attend the annual Detroit Sportsmen's and Outdoor Exposition from May 7 to 14 inclusive. He will leave here for the Michigan city on May 4, and will undertake to advertise the charms of this district to the prospective tourists attending the great show.

He will take with him 2,500 new booklets issued by the Trent Waterway-Iroquois Trail Association for distribution, besides two large oil paintings of Rice Lake and several illuminated transparencies of beauty spots in Central Ontario. The films "In the Wake of Champlain" made in this district last summer by the Provincial Government, and "Kelly's Cruise" will also be exhibited by Mr. Roy throughout the duration of the exposition. He also intends to take along several other films from his own library dealing in a graphic manner with the fishing resources of local waters.

Mr. Roy attended the Detroit Show last year. He is going again this year largely as a result of the missionary work undertaken by the Chamber of Commerce and with the co-operation of the Chamber of Commerce and local merchants.

The Peterbrough exhibit will be shown in conjunction with the display of the Ontario Department of Highways in charge of K. A. Cockburn, secretary of the Department.

FRESH FISH

Fresh Georgian Bay Trout
Fresh Halibut
Fresh Haddock Fillets
Fresh Gaspe Salmon

These Lines Are Fresh Caught, Never Frozen.

ANTHONYS Fruit Market
Under the Town Clock
'Phone 197.

FASHION SHOPPE
439 George Cor. Brock

Take advantage of this two day sale this Friday and Saturday. We have a large assortment from which to choose, the last word as to material and

Military Coats
All the newer spring shades in this popular style, with scarf to match at
$11.98

Polo Coats
A few only left of this well taken model and we are going to clear them out at
$9.98

Fur Trimmed Coats
Different styles and shades, as nice as you would care to wear at the very special price of
$14.98
Also a good variety in ladies' larger size Coats at prices that will be sure to satisfy you.

Dresses
Our summer stock of Dresses is complete and unusually smart. We invite your inspection and the prices are very appealing.

for April **Menus**

All Orders Delivered FREE

3 Shirriff's Jelly Powders and 5 Dixon Lead Pencils 23c
1 bottle P. D. Sauce . . . .
½ lb. Chateau Cheese . . 29c
4 lb. Sugar, gran. or yellow
½ lb. Maxwell House Coffee 49c
Matches, De Luxe Brand, 3 boxes 21c
Canned Apples, No. 10 tin . . . 19c

Fresh Fruit & Vegetables

Ripe Tomatoes, 2 lbs. 25c
Cabbage, lb. 10c
Head Lettuce, 2 for .19c
Bananas, 3 lbs. 25c
Egyptian Onions, 4 lbs. 25c
English Multipliers, Seed Onions, 4 lbs. 25c
Dutch Setts, 3 lbs. ..25c
Potatoes, 90 lb. bag .39c
Hallowi Dates, 3 lbs. .25c

Pure Lard, 2 lbs. ...19c
Haboco Coffee in 1 lb. tins, special 35c
Fig Bar Biscuits, lb. .15c
Blue Rose Rice, 2 lbs. 15c
California Peaches, No. 2 tall tins 20c
Canned Blueberries, 2 tins 25c
Brunswick Sardines or Kippered Snacks, 4 tins 19c
Maxwell House Coffee, lb. 45c

Sugar Granulated or Yellow **10 Lbs. 49c**
(One lot of each to a customer)

Fresh Fillet of Haddie, lb. - - 23c
No. 1 White Beans - - - 5 lbs. 15c
Chocolate Buds, lb. - - - - 23c

Boiling Peas—No. 1 quality O. A. C. grade for cooking. These peas make delicious pea soup, 5 lbs. 19c
Prunes, 3 lbs. 25c

Pearl Soap, 6 bars ..23c
5 Roses Flour, 98 lb. bag $2.79
Baker's Cocoanut, Southern style, two ½ lb. tins 25c
Kiwi Black Tea, lb. .29c

Canned Pumpkin, No. 2 tin, ea. 5c
Clark's Tomato Juice, No. 1 tin ea.
Corn, Peas and Tomatoes, 6 tins 47c

HABOCO STORES
"MORE FOR LESS"
These prices apply to Peterborough, Lakefield and Omemee Stores.

$1 CARS WASHED 1
Cars Called For and Returned
NO EXTRA CHARGE
JOHNSTON'S
Corner George and McDonnel - 'Phone 2123

TIME TO PUT AWAY Your WINTER CLOTHES

Borland's will help you protect them from the ravages of moths.

Moth Camphor 3 Lbs. Balls or Flakes 24c

Farmers! FORMALDEHYDE 16 OZ. 39c

GARMENT BAGS.....2 for 25c, 25c, 49c, 89c
LARVEX—The Best Spray.....$1.00, $1.75
FLIT, FLYOCIDE, 35c. FLYTOX, 40c, 60c

BORLAND'S DRUG STORE
228 Charlotte Street, only 4 doors from Aylmer
PHONE 274. NO CHARGE FOR DELIVERY

DANCE Town Hall ..KEENE..
TONIGHT (THURSDAY)
Mose Yokom AND HIS SEVEN-PIECE BAND.
Round and Square Dancing
2d-95-519

LIBERAL DINNER

6.00 O'CLOCK, FRIDAY EVENING, APRIL 22ND

To afford an opportunity for Liberal women and men and their friends to meet Miss Lillian E. Mowat of Kingston, the lady member on the executive of the Central Ontario Liberal Association; Mr. M. M. Hepburn, M.P., Liberal Leader; and Hon. Ian McKenzie, M.P., prior to the big Liberal Rally on Friday evening in the Canadian Legion Hall, a Dinner will be held at the Elite Court at 6.00 o'clock p.m.

As the number of tickets are limited to about seventy, phone reservations at once to Number 7, the Elite Court; Mrs. B. F. McNeely, 642W, or Mr. Wilfred Huycke, Secretary Men's Organization, No. 239.

Liberal Rally
in
Canadian Legion Hall
The speakers will be
Mitchell F. Hepburn, M.P.
Leader of the Ontario Liberal Party
Captain the Hon. Ian Alistair Mackenzie, M. P.
Centre Vancouver
Friday, April 22nd, at 8 p.m.
The general public is cordially invited to hear these two young and prominent Liberals.
3d-19, 21, 22—587

ADVERTISE IN THE DAILY EXAMINER

WOMAN STRUCK DOWN BY CAR DIES ON WAY TO HOSPITAL

PROBABILITIES.
Moderate northeast winds; fair and warm today and Saturday.

The Peterborough Examiner

HOME EDITION

VOL. LXVIII., No. 95 — PETERBOROUGH, ONTARIO, CANADA, FRIDAY, APRIL 22, 1932 — PRICE THREE CENTS

THREE LIBERAL SENATORS CHASTISED

TWO WOMEN ARE KNOCKED DOWN BY MOTOR CAR

Miss Adelaide Davidson Dies on Way to the Hospital.

DRIVER ARRESTED.

Mrs. Isabella Hall, Sister of Deceased, Suffers Minor Injuries.

Struck by a motor car while crossingGeorge street at the intersection of Simcoe street at 7.40 last evening, Miss Adelaide M. Davidson, aged 64, 453 Mark street, suffered fatal injuries. Her sister, Mrs. Isabella Hall, aged 77, 457 Mark street, who was walking with her, was also struck by the car but escaped with only minor injuries.

Miss Davidson suffered a fractured skull and she died while being removed to the hospital.

Driver Is Arrested

Victor Coombs, aged 18, of 261 Townsend Street, driver of the car which struck the two women, was held by police. He faced a charge of manslaughter before Police Magistrate Langley, and was remanded until next Friday on bail of $6,000.

Miss Davidson and her sister had alighted from the Ashburnham bus at the northwest corner of George and Simcoe streets. Leaving the sidewalk, they walked between two parked buses and were traversing the roadway. They were a little more than halfway across, about 50 feet north of the Simcoe street intersection, when struck.

Both failed to see the motor car driven north on George street by Coombs until it was but a few feet away, Mrs. Hall said. Miss Davidson was south of her companion and a little ahead. Struck first, she was knocked heavily down upon the pavement. Mrs. Hall was grazed by the side of the car being bruised by the impact about the head and legs.

Swerved Car To Right

Coombs told police that he endeavored to miss the two pedestrians by swerving his car. "I swerved first to the right, and then as the two women changed their position I swerved hard to the left," he declared.

Dr. T. G. Loudon attended the injured. Mrs. Hall was removed to her home, her injuries not being serious.

Coroner Dr. T. W. H. Young investigated the accident last night and has ordered an inquest.

Member of Old Family.

Miss Davidson was a member of one of this district's oldest families, and was widely known and highly honored throughout the city. She was born in Smith Township, the daughter of the late Mr. and Mrs. Robert Davidson, but the greater part of her life she had spent in the city, living for many years at her residence on Mark Street. She was a life-long member of St. Paul's Presbyterian Church.

She is survived by two sisters, Mrs. Hall, widow of the late J. Hall, and Mrs. Ann J. Brealey, of Ridgetown, Ontario, and one brother, Robert Davidson, of Antrim Street. No date for the funeral has yet been set, the return of her bother to the city being awaited.

When Coombs, a thin, undersized youth, appeared before the Magistrate to be indicted upon the charge of manslaughter, he did not plead or elect. G. N. Gordon, K.C., appeared for him, and immediately made application for bail, over the amount of which there was some discussion.

Crown Attorney V. J. McKlderry, K.C., suggested that two sureties of $2,000 each would be sufficient bail, but the Magistrate demurred.

"But the Crown Attorney knows the facts of the case," urged Mr.

"So do I," replied His Worship "I was on the scene a short time after the accident. This young man's family has no stake in the community, and we have to make irresponsible people understand."

"This case has not been tried yet," cautioned Mr. Gordon.

Coombs had three passengers in the car, his mother, another woman and another youth, police told The Examiner. The car had turned on to George Street off Charlotte Street, and had proceeded north.

Mrs. Hall is resting quietly. Dr W. A. Baker, who is attending her reported this afternoon. Her injuries are not serious, but the shock was severe.

NEWS IN BRIEF

SHORT ITEMS RECEIVED OVER C. P. WIRE.

30 INJURED IN CRASH

ST. CLAIRSVILLE, O.—Thirty high school students from Fairview, Guernsey county, were injured, two probably fatally, early to-day when the bus in which they were riding collided with another automobile and overturned near here.

RIOTERS SENTENCED

AUCKLAND. — Nearly two-score of those arrested during last week's rioting and looting in Auckland were sentenced in police court today to various terms of imprisonment ranging up to a maximum of three months.

GRAPE CROPS DAMAGED

LOS ANGELES.—Southern California's stormy weather of the past two days has left in its wake heavy damage to grape crops and a loss of at $150,000 to owners of fishing craft. Shipping was moving on delayed schedules.

BUSH FIRES BEGIN

SAULT STE. MARIE. — Seven small bush fires were reported yesterday in the area north of Blind River.

CAPONE ASKS REVIEW

WASHINGTON.—Al Capone today fyled in the U.S. supreme court a petition asking a review of the action of the seventh circuit court of appeals affirming his conviction and penitentiary sentence on the charge of evading federal taxes.

HOME BURNS

SAULT STE. MARIE.—Eli Taylor's home on the Mississauga river near Blind River, was destroyed by fire yesterday with a loss of $5,000. There was $2,000 insurance on the house and $1,500 on the contents. Mrs. Taylor managed to save one coat, but everything else was destroyed.

MRS. NAIDU JAILED

BOMBAY.—Mme. Saraojini Naidu, acting president of the Indian National Congress, was arrested today for disobeying a government order forbidding her to leave Bombay to attend the annual congress convention at Delhi.

FAMILIES FLEE FIRE

TORONTO.—Two families were forced to flee from their apartments over a store here early today when fire of unknown origin broke out in the store. Damage was estimated at $500 to the building and $1,000 to contents.

CANADIAN SHIPPING ACTIVE

SAULT STE. MARIE.—Of sixty-seven vessels which have locked through the Canadian American ship canals here so far this season all but three have been Canadian boats.

Partners Wind Up Deal in 30 Minutes That 10 Lawyers Worked 13 Weeks On

DETROIT, April 22.—Ten lawyers litigated for 13 weeks to effect a dissolution of the partnership of Jacob Shevitz and his uncle, Isaac August, principally because the partners hadn't kept books for ten years.

Then the partners settled it all to their own satisfaction in less than 30 minutes.

They wrote on 98 slips of paper the descriptions of the 98 properties they jointly owned, shuffled the deck and started dealing on a "one for you, one for me" basis.

That finished, they called in their lawyers.

"Everything's jake now," said Ike. "You're dismissed."

KIWANIS HEAR SPLENDID TALK APPLE GROWING

S. B. Hatheway, of Port Hope, is Speaker at Friday Club Luncheon.

REVIEWS POSSIBILITIES.

Offers Excellent Opportunity for Young Man Seeking Vocation.

Some of the present day problems of apple marketing were ably dealt with in a most informative and instructive address delivered today noon at the Empress Hoted by S. B. Hatheway, manager of Orchards of Ontario Company, Limited, Port Hope.

Speaking before the local Kiwanis Club, Mr. Hatheway who was accompanied by James Phillips also a noted apple grower of Port Hope, was introduced by Walter J. Oke. He was tendered a hearty vote of thanks at the conclusion of his address by President Harry J. Boyle on motion of Charles Saunders.

Reviewing the future possibility in the apple industry of Ontario, the speaker was optimistic. He claimed, "we are only on the fringe of production today", and further, "that the industry provides a wonderful opportunity to the energetic young man who is seeking a vocation".

Mr. Hatheway was born and raised in the apple growing section of the Annapolis Valley in Nova Scotia and has spent his entire life in the apple growing industry.

Speaking of the changes which have taken place in the industry since the year 1900 particularly in the apple growing section of Ontario from Oshawa to Picton, the speaker gave an outline of the scientific developments that have evolved in the combatting of insects and disease to which the apple crop is peculiarly subject. He dealt with the question in a manner which left no doubt in the minds of his

(Turn to page 14, please)

Course is Named Walker Cup Match

NEW YORK, April 22 (C.P.)—The 1932 Walker Cup golf match between teams representing Great Britain and the United States will be played at the Country Club, Brookline, Mass., the United States Golf Association announced to-day. Dates will be set later, probably for the first week in September.

BRITISH TARIFF TO BE DOUBLED

Duty on Foreign Goods of Almost Every Kind Jump to 20 Per Cent.

FEW LIMITED TO 15.

LONDON, April 22. (A.P.)—Beginning at midnight next Friday, the British tariff wall against foreign products goes up to twice its present height.

The import duties advisory committee recommended last night that the duty be raised from 10 to 20 percent on almost every kind of manufactured product imported into the country, effective at midnight, April 29.

On a limited number of articles the duty will be 15 percent, and for some articles in the luxury or semi-luxury classifications the rates will be 25 and 30 percent. On semi-finished steel goods the committee placed a duty of 33⅓ per cent. for three months, until it has had an opportunit to fix a more permanent schedule.

Cancel Old Rate

When the new rates go into effect the orders previously issued under the abnormal importations act, which imposed an ad valorem duty of 50 percent, on certain classes of goods, will be revoked. Most of the commodities affected will then take the 20 per cent. rate.

Included in the 20 percent category are most articles of pottery and glassware, cutlery, machinery and tools other than agricultural machinery and electical goods.

Others are textile manufactures except yarns, apparel, boots, shoes, saddlery, harness, paper and paper manufactures, rubber and rubber manufactures, wood and wood manufactures, certain canned goods, vegetables, metal furniture and numerus miscellaneous items.

15 Percent List

The 15 percent category includes agricultural machinery and tools, and a considerable range of building material, such as roofing, tiles, slates, and plate and sheet glass.

In the 25 percent category are fruit pulp, unexposed sensitized photographic paper, leather trunks and bags, sporting guns, ammunition, sports goods and games.

Duties of 30 per cent. are assessed against toilet preparations and requisites, artificial flowers, jewellery and the wares of goldsmiths and silversmiths.

DO NOT MEDDLE IN MANCHURIA LEAGUE WARNED

Soviet Russia Included in Blunt Speech by Jap War Minister.

Further Dictation Useless.

Points to Red Troop Movements as Serious—Trouble Fully Expected.

By Glenn Babb, C. P. Staff Correspondent

TOKYO, April 22. — A blunt warning to the League of Nations and Soviet Russia to keep hands off Manchuria was laid down today by General Sadao Araki, Japanese Minister of War.

The stocky little War Minister's warning, issued in a speech at Osaka before the Kokuhonsha Patriotic Society, nucleus of the country-wide Nationalist movement in Japan, was later informally endorsed in foreign office and in other government quarters.

Japan's mission, he said, was to make Manchuria a "paradise on earth, safe for everybody" and nothing the League or anybody else did could make her deviate from that course.

Declaring Japan would resist resolutely any attempt by the League to apply the Nine-Power Treaty, he then turned to Soviet Russia and called attention to what he said was a threatening situation in North Manchuria due to Russia's massing troops on the frontier and strengthening her air force in the Far East.

Serious Situation.

"We are unable to understand what these war-like preparations meant," he said. "The situation is becoming serious. Russia is concentrating four divisions in Sibera on the Manchuran border. We can only wait and see whether the storm breaks.

"The League of Nations or Soviet Russia may attempt to frustrate our efforts, since both object to our activities in that region. But they won't be permitted to turn us from our course. It is unnecessary for us to heed what they may say about us.

"A certain country is talking about applying the Nine-Power Treaty in Manchuria. Japan will resolutely oppose such an attempt."

In authoritative quarters it was indicated Japan's already badly-weakened ties with the League were

(Continued on Page 3)

Performed Actions Not Held Fitting With Their Duties

Special Senate Committee Tables 42 Page Report Upon Part Played by McDougald, Andrew Haydon and Donat Raymond.

LIBERAL MEMBERS OF GROUP TO MOVE AMENDMENT, DEBATE LIKELY MONDAY—2 DAYS' NOTICE REQUIRED

Suggest Senators Should Not Places Selves in Position of Receiving Contributions as Being Interested in Enterprises Dependent on Favors to be Made by the Government.

OTTAWA, April 22.—(CP)—Senators Wilfrid Laurier McDougald and Andrew Haydon performed actions which were not fitting or consistent with their duties and standings as Senators of Canada, Senator Donat Raymond accepted very large sums of money by way of campaign fund contributions from a company which was "dependent vitally on government franchises or concessions."

These are outstanding conclusions contained in the majority report of the special Senate committee on Beauharnois, which was tabled in the Senate by Hon. Chas. E. Tanner, chairman of the committee, this afternoon.

Two days notice is required under the rules before concurrence in a report can be moved, save with the unanimous consent of the Senate. Consequently the report will probably not be debated by the Upper Chamber until Monday.

The Liberal members of the committee will move an amendment indicating their disagreement with certain of the findings in the majority report tabled to-day. The disagreement of the Liberal members on the committee and their declaration that the findings of the majority "are largely based on suspicion and against the corroborated evidence of the Senators named in the reference" has been recorded in the minutes of the committee.

42-Page Report.

Forty-two pages of typewritten report conclude with the following words:

"This committee feels it to be

(Turn to page 14, please)

COSGRAVE GROUP TO OPPOSE BILL

Fyle Amendment Asserting Move Jeopardizes Freedom of Irish People.

TEXT IS PUBLISHED.

DUBLIN, April 22 (C P.).—Leaders of former President Cosgrave's party served notice to-day of their opposition to the Fianna Fail Bill, abolishing the oath of allegiance to the Crown.

They fyled an amendment to the bill, asserting that it places in jeopardy the rights, liberties, economic privileges and freedom assured to the Irish people by the treaty of 1921. They stated also that when the bill comes up for second reading on Wednesday they will oppose it, pending negotiations and an agreement between the Free State and the British Government.

The text of the Government's bill was published to-day. It provides for removal of Article 17 from the constitution. This is the article which prescribes the oath of allegiance. The bill also calls for the repeal of a consequential amendment to Section 2 of the Irish Free State Act of 1922. Another clause provides that the Free State Parliament shall retain power, after a referendum, to amend the constitution but not, as at present, within the terms of the treaty.

The United Kingdom has 35,000 more blind persons than 12 years ago.

CAMPAIGN FUNDS LOOM UP LARGE AT HYDRO PROBE

Ferguson Refuses Point Blank to Even Guess Name of Collector.

NOT HIS BUSINESS.

High Commissioner Concludes His Evidence Before Commissioner.

TORONTO, April 22.—(C. P.)—Point-blank refusal of G. Howard Ferguson, former Premier of Ontario, to "even hazard a guess" as to the identity of the collector of Conservative campaign funds in the general campaign of 1929 featured today's session of the Royal Commission enquiry into Hydro Electric Power Commission matters here.

Not His Business

If the $125,000 payment to John Aird, Jr., by the Beauharnois Corporation had been made to the Conservative party, which he denied, Mr. Ferguson declared he had not the faintest idea who would have received it. At the time, he stated, he was busy campaigning throughout the province. "I hadn't anything to do with the—what you might call the material things," he said, as the crowded room rocked with laughter. "My job was to reason with people — to step on the gas."

Every effort of A. G. Slaght, opposition counsel, to identify the man who, as admitted by Mr. Ferguson, would be entrusted with the job of collecting the campaign funds, failed. He admitted "elections were not won with prayers, naturally" in response to prompting by the counsel, but as for the person who actually obtained and spent the money, he had no idea. People had come to him after an election campaign and stated they had contributed to the party warchest, but he personally was unaware of the circumstances.

Mr. Ferguson concluded his evidence this morning, and left the courtroom to prepare for his return to London, Eng., where he is Canadian High Commissioner. Time after time, laughter broke out as he met every thrust of Mr. Slaght with the ease of a practiced debater.

Mr. Slaght resumed his efforts to find the Conservative campaign fund collector when J. H. Black, prominent local Conservative, was on the stand, but again he met with failure. Mr. Black declared he was not associated with any organization, and knew nothing whatever about Conservative campaign funds.

Numerous documents were placed as evidence to-day, including the government and Hydro Commission files on the Madawaska and Beauharnois negotiations. At one time, Mr. Slaght ran afoul of Mr. Justice J. F. Orde, Royal Commissioner, when he inferred Hon. J. R. Cooke, Hydro chairman, had signed the Beauharnois contract "as a member of the cabinet."

When His Lordship objected to the "member of the cabinet" reference counsel stated he would show the "Conservative party received $125,000."

Leave Cabinet Out of It

"Mr. Cooke was a member of the Hydro Commission, and you can leave the cabinet out of it," ruled His Lordship.

Before concluding his evidence, Mr. Ferguson said: "I would like to make this statement. I personally know nothing, nor had he ever heard anything, to the effect the Beauharnois Company or anyone in its organization has ever contributed anything to any Conservative organization. And anyway, if any Conservative association did want funds, they wouldn't start a Liberal around to collect."

"How do you know Aird is a Liberal?" interjected Mr. Slaght.

"Well, a purported Liberal — the Airds have always been considered Liberals," said the former Premier.

Reverting to the question of who would collect the campaign funds, Mr. Slaght declared he was very serious about the matter. "Then, you are going home to England without even giving us an idea as to who it might be, in this matter of public interest?" he asked Mr. Ferguson. "We could subpoena the person and perhaps find something."

"I can't do it," said the High Commissioner. "I wouldn't even hazard a guess."

When the enquiry resumed, Mr. Tilley said he thought the Madawaswka phase might continue some days A. G. Slaght, K.C., independent counsel, asked for the appearance of R. O. Sweezey, Lauren

(Turn to Page 9, Please)

HOUSE MOVES TO REMEDY LAW

Passes Bill in All Stages Allowing Board of Trade Head to Resume Seat.

WILL REPAY PENALTIES.

LONDON, April 22.—(C. P. Cable)—Machinery was set in motion in the House of Commons today to repair the weakness in the position of the President of the Board of Trade, which minister was discovered yesterday by Lord Hailsham, Minister for War, to have no statutory right to sit in the House of Commons.

Penalties incurred by Walter Runciman, President of the Board of Trade in the National government, and his predecessors in office amount to millions of pounds under the provisions of an act passed in the reign of Queen Anne, the War Minister announced in the House of Lords.

The House this afternoon promptly passed through all stages a bill entitled "President of the Board of Trade Act," which removes the incapacity of the holder of that office from being elected or sitting and voting as a member of the House of Commons. The bill further indemnifies all holders of the office since 1910 from any penalties incurred while acting irregularly under the provisions of the old act.

The House of Lords will pass the new bill through all stages on Monday, enabling Mr. Runciman to resume his seat in the commons without delay.

LIQUOR CONTROL BOARD HEAD RUMORED TO RETIRE ON MONDAY

Toronto Report States Drayton Will Sail Shortly for England.

PRICE, SIR HENRY MUM.

TORONTO, April 22. (C.P.)—Sir Henry Drayton, chairman of the Liquor Control Board of Ontario, is expected to retire from that position Monday next, a Toronto paper says to-day.

"Sir Henry had for some time expressed his desire to relinquish this office" says the newspaper, "but has held on at the request of the Attorney-General. The information to-day is that Sir Henry will be leaving for England next week to visit his daughter and grandson.

"It is stated the duties of chief commissioner will be carried on by Stewart McClenaghan, one of the members.

The paper says it is assured Sir Henry's resignation has no reference whatever to the vacant position of Lieutenant-Governor of Ontario, for which he has been mentioned.

Neither Sir Henry nor Hon. W. H. Price, Attorney-General would comment on the reported resignation.

The Weather

Yesterday the temperature was higher than it has been for many months since early last fall. In the afternoon it was up to between 75 and 76 in the shade.—W. P.

Advisory Committee Appointed Thursday

At the close of the final meeting yesterday afternoon of the 18th annual convention of the Ontario Provincial W.M.S. of the Presbyterian Church in Canada, an Advisory Committee was appointed, with the following members: Mrs. W. A. McLennan, Toronto; Mrs. C. H. Thorburn, Ottawa; Mrs. S. C. McDonald, New Liskeard; Mrs. John Williams, Toronto, and Mrs. W. H. Mitchell, Toronto.

EDGAR WALLACE ESTATE SHOWS LARGE DEFICIT

LONDON, April 22 (C.P.).— The estate of Edgar Wallace, one of England's most prolific writers, shows a deficit of £63,000, The Daily Mail said to-day, quoting an affidavit soon to be presented for probate. It shows debts of about £81,000 and assets of £18,000, and lists the personal estate at nothing.

The paper said the affidavit was subject to correction inasmuch as it was incomplete regarding the author's earnings in Hollywood prior to his death on February 10.

His widow said the debts were due to heavy racing losses, extravagant living, and excessive generosity.

PASSION PLAY 'JUDAS' DIES.

OBERAMMERGAU, Germany.—Johannes Zwink the Judas of the Passion Play, died to-day at the age of 81.

Snow In Prairies Turns To Downpour

CALGARY, April 22. — (CP) — Southern Albertans today plodded through slush and deep wet snow as the weather man soaked the already dripping countryside in a rainstorm. The snow storm that had gripped Calgary and other parts of the south for 30 hours had departed to make way for the moisture drive.

Lethbridge area was receiving a real drenching as a 24-hour rain storm continued. Other parts of the foothills reported a mixture of rain and snow.

Motorists, soaked by the downpour, were digging their marooned cars out of snow drifts. Hundreds of autos were stalled by the snow fall yesterday.

Dublin, Irish Free State, may license street singers.

Tours, France, will hold an exhibition and fair in May.

DON'T HOLD BACK THAT PLUMBING JOB.

There are hundreds of hours' work for plumbers around the homes and shops and other buildings of this city if the owners would spend just as much as they can afford on the repairs that should be done now.

Leaky faucets and flushing tanks are tolerated too long in some places; and often a leaky pipe is ignored until the resulting expense for plastering, added to the plumbing, is very considerably more than the original cost if the work had been promptly undertaken.

The present high tide of the house-cleaning season will remind many women of the plans and hopes they have been considering for one improvement or another to the plumbing system in their homes. New laundry tubs to be set up; or perhaps it was the removal of a sink and substituting for it a combination tub and sink. Others have thought of the modern recess bath tubs, or pedestal basins, noiseless toilets. It would be easy to make a list of a large number of these jobs which could be actually begun to the advantage of householders and especially, in the present stringency, to the plumbers who are anxious to see the season show healthier signs of activity.

What about putting in that shower bath that has been talked of? In other homes the conversations have turned to the possibility of having automatically heated water, by either gas or electricity. The family that lets that kind of job right now is going to do their share of routing depression, for it affects the plumber and electrician or gas man.

Possibly there are sinks that for one reason or another would be better moved. It might be an economy in those situations to order these removals, although the present sinks may be satisfactorily working.

At any rate, the plumber should not be left out of this "give a man a job" campaign. They are affected practically as much as the other builders. Plumbing work that is done now will help the manufacturers and, indirectly, other workers who produce the plumbing supplies.

Any plumbing investment is a good one. It promotes sanitation and labor saving in the home. Every plumbing job that is started today counts more than ever as an effort to get us all back to the level of normal business.

Telephone your plumber while it is Spring and the house is upset with spring cleaning, or soon will be.

Plan Big Arbor Day At Kawartha Club

Citizens are generally invited to the Arbor Day ceremonies Saturday morning at 9 o'clock at the Kawartha Golf and Country Club grounds. Visitors will have an opportunity of observing the changes that have already been accomplished in grooming the old Webber farm for a splendid recreational centre.

Members of the club are planning to set out 12,000 trees, including maples, elms, walnuts, Norway spruce, and other varieties. This work, however, will not be completed for a week or ten days.

REAL TRADERS BEING SOUGHT BY U.S. SENATE

Watson Sure International Bankers Seeking to Smash Market.

IMPEDE RECOVERY.

Claims Ultimate Goal is Cancellation of War Debts—Whitney Dismissed.

WASHINGTON, April 22 (C.P.).—The U.S. Senate's Banking Committee opened up to-day on the score of brokers summoned in the Stock Exchange investigation, determined that the real traders back of the dummy names on the roll of short sales shall stand revealed.

A resolution that nothing should halt them was formed by the Senators when they dismissed from the witness stand Richard Whitney, president of the New York Stock Exchange with a warning that he would be called back after more facts had been established.

"We haven't had frank answers from you, Mr. Whitney," Chairman Norbeck (R., S.D.) told him when the unsatisfactory examination ended.

Soon thereafter Senator Watson of Indiana, the Republican leader, who holds a place on the committee, told newspapermen he was firmly convinced that international bankers had been seeking to smash the market, hold up business recovery, so as to force cancellation of war debts.

"That's their game, and we hope to prove it," he stated with emphasis. This particular assertion followed disclosure by Whitney under questioning that his exchange firm had bought $9,200,000 of German reparation bonds, on an order from the syndicate selling them to the public, so as to maintain the price for a period of 18 or 20 days while the issue was being marketed. Despite suggestions by his questioners that this involved "double-crossing" the public and opening the door to fraud, Whitney maintained stoutly that the action was "customary" and was "done so the purchasers could have sold at the purchasing price."

17,000,000 REDS READY TO FIGHT

Reports of White Guard Activities in Far East Stir Trade Unions.

INVASION HINTED AT.

MOSCOW, April 22. — (A.P.)—The 17,000,000 members of the Soviet Trades Unions stood pledged to-day to spring to the defence of their country, if need be, as news dispatches from the Far East told of new charges that Russian "White Guards" were acting against the Soviets.

The ninth All-Union Congress of the Trades Unions made the pledge for its members last night and, sending greetings to the Red army and to Klementi E. Voroshiloff war and navy commissar, called for increased watchfulness, especially in the Far East, against threat menace of a Bourgeoise invasion.

It also obligated itself to extend military preparedness to the proletariat and the peasants, with a view to greatly enlarging the already comprehensive "patronage" of the Red army.

"The policy of the Soviets has been, is and always will be one of peace," the Congress declared. 'But we must be ready to defend our country against Imperialistic attacks."

Arms Uncovered.

A despatch to the Tass News

(Turn to Page 3 Please)

FIND ALL-BRAN HAS TWICE THE USABLE IRON IN LIVER

Also Furnishes "Bulk" and Vitamin B to Overcome Common Constipation

Liver is known as a good source of iron for the blood. Now, new tests show Kellogg's ALL-BRAN contains twice as much blood-building iron as an equal amount by weight of beef liver.

But more important still, laboratory experiments show ALL-BRAN provides "bulk" to exercise the intestines, and Vitamin B to tone the intestinal tract.

This means Kellogg's ALL-BRAN is a fine way to overcome constipation — with the headaches, loss of appetite and energy that so frequently result.

The "bulk" in ALL-BRAN is much like that of lettuce. Inside the body, it absorbs moisture, forming a soft mass, which gently clears the intestines of wastes. Special cooking processes make ALL-BRAN finer, milder, more palatable.

How much better than risking pills and drugs — so often habit-forming. Just eat two tablespoonfuls of ALL-BRAN daily for most types of constipation. It is not habit-forming. If your intestinal trouble is not relieved this way, see your doctor.

Appetizing recipes on the red-and-green package. At all grocers. Made by Kellogg in London, Ont.

France is Giving Aid to 295,534

PARIS, April 21. (A.P.)—The unemployed of France receiving government aid as of April 16 were 295,534, according to government figures just released.

These figures showed a decrease of 4,000 unemployed as compared with the previous week, and were 10,000 under the highwater mark of March 19 of 305,496.

DEATH CLAIMS JOHN W. LOVELL

Born in Montreal He Became Known as Speed King of Book Publishing Game.

NEW BOOK DAILY.

NEW YORK, April 22. — The speed king of the book publishing game, the man who fed the eager 80's a dime dose of culture daily, is dead.

John Wurtele Lovell, who could get a new Kipling yarn on the stalls almost as fast as an extra reached the newsboys' hands, died Monday at the age of eighty, but his death did not become known until last night.

If the literature that he turned out were placed end to end, somebody on Mars would be reading Ruskin. In his heydey, he estimated, he was publishing 7,000,000 volumes a year. Most of them at ten and twenty cents or so.

Born and educated in Montreal, he took a job as manager of his father's firm, John Lovell & Co., at Roses Point, N.Y., and then things started humming. Coming here in 1882 he formed the John Lovell Company.

Those were the days before all the present copyright regulations were thought of, and speed was the first essential. Lovell's men would get a Kipling story off an incoming vessel and dash for the book plant as though they were pony express riders with hot despatches.

Chuckled at Rivals

Then, while the presses ground, Mr. Lovell would chuckle at his rivals. His publication, in paper covers and 10 and 20-cent editions, of "Soldiers Three," "Plain Tales From the Hills," and "The Light That Failed" beat all competition by four days and cost him $2,500 in advance royalties to Mr. Kipling.

Ruskin, Dickens, Thackeray, Shakespeare and Carlyle streamed from his presses, making "Lovell's Library" familiar to millions at bargain prices. But if you wanted to pay fancy figures, Mr. Lovell was ready. He sold Ruskins at 10 cents and complete editions for $450.

Branching out, he formed other concerns which finally in 1889 were absorbed into the United States Book Company. But the panic of 1893 caught the United States Book Company, and thereafter Mr. Lovell took up real estate.

Marmora

Mrs. W. T. Linton and two children, of Peterborough, are visiting the former's parents, Mr. and Mrs. J. Wilkes.

Mr. S. Holcombe of Havelock renewed acquaintances at Deloro on Wednesday.

The Men's Club of St. Paul's Church held a very delightful meeting at the Parish Hall on Wednesday evening. President C. H. Buskard took the chair for general business. It was decided to invite the ladies at the next regular meeting, which will be held on May 4. W. J. Cottrell, convenor of the program committee, then took over the meeting. R. A. Elliott, speaker of the evening, was called upon to give a talk on the Yukon. Mr. Elliott some years ago joined two surveying parties which traversed this territory. With the use of a lantern slide map thrown on the sheet, the speaker described places visited, features of the territory and modes of travel. Later an interesting series of lantern slides enabled Mr. Elliott to further illustrate his topic. In concluding, he recited "The Spell of the Yukon" by Robert Service. Next on the program was a number by a quartett, composed of Messrs. J. F. Baker, W. L. Pegg, W. A. Sanderson and A. V. Yates. The concluding item was a reading "The Devil is in the Pigs," by J. A. Rice. Delicious refreshments were enjoyed before the gathering, numbering forty, broke up.

Efficiency League Meets At Havelock

(Examiner Correspondence.)

HAVELOCK, April 22. — The regular meeting of Havelock Efficiency League was held in the Sunday school room on Monday evening, April 18, with a large attendance of the members.

After the business had been transacted the leader of the Khaki Group, Miss Alma Hagerman, took charge of the meeting, and an interesting program was given, as follows:

Orchestra selection, church orchestra; reading, Miss Josephine Sampson, vocal solo, Mr. Everard Chiles, topic, Mrs. A. Anderson, orchestra selection. The meeting closed with the Mizpah benediction and a contest, in which all present participated.

Manchester, England, had 1,032 new cases of measles in a recent week.

FATAL SHOOTING BAFFLES POLICE

Official Admits Mrs. Keith-Miller Practically Cleared in Slaying of Fiance.

SUSPECT FLYING FRIEND.

MIAMI, April 23 (C.P.). — Mrs Jessie M. Keith-Miller, woman flyer, virtually has been exonerated in the strange fatal shooting of her fiancee, Haden Clarke, 31, but she faces further questioning in State Attorney N. Vernon Hawthorne's attempt to clear up the case.

Both Mrs. Keith-Miller and her flying partner, Captain W N. Lancaster, are in custody Hawthorne said he was convinced the woman was in no way connected with the actual shooting, but that he planned to question her and Lancaster further to try to determine if Clarke committed suicide or was slain.

"While many things would substantiate a theory of suicide," Hawthorne said, "there are a number of facts which, taken either separately or together, hinder the final acceptance of that theory."

Released from Jail.

Mrs. Keith-Miller was released from jail under guard last night to attend private funeral services for Clarke.

Hawthorne would not say that Lancaster, a British flyer who has taken part in several hazardous flying ventures with Mrs. Keith-Miller since 1927, had been cleared of all blame in the shooting.

Clarke was fatally wounded in his bed a few hours after he and Mrs. Keith-Miller told Lancaster of their plans to be married. The announcement was made, the flyers said, as the three visited in Mrs. Keith-Miller's home in an exclusive residential section here.

Mrs. Keith-Miller said she and Clarke fell in love as the two worked together on a story of her life. Lancaster hurried to Miami from St. Louis by plane after receiving letters from the affianced couple that they planned to marry.

Hawthorne said Mrs. Keith-Miller told him Lancaster was under contract to fly for persons planning possible smuggling of alien Chinese into the United States from Mexico, but that he saw little or no connection between this and the shooting of Clarke.

MONTREAL SAYS $500,000 OWING HER ON RELIEF

MONTREAL, April 22.—(C.P.)—More than $500,000 is owing to Montreal by the Provincial and Federal governments as the result of the tripartite agreement for unemployment relief made last fall, it is announced at the City Hall. The agreement was that the expenditure was to be borne by the city with repayment later by the collaborating governments.

Unemployment relief figures that will be placed before Premier R B. Bennett and Hon. W. A. Gordon Minister of Labor, by Alderman A A. Desroches and Leon Trepanier who will interview the Federal authorities to-morrow, were made public to-day. The total cost of direct relief for Montreal unemployed during the past two winters was placed at $2,0.1,000.

Stirling

Miss Margaret Bateman is visiting her sister, Mrs. Walter Wright.

Miss Holgate, of Belleville, is the guest of Mrs. (Dr.) Demorest.

Don Morton, of Oshawa, visited his home on Sunday.

Mrs. Orval Jackson returned from the Belleville Hospital on Thursday.

Mr. and Mrs. Norman Ray, of Springbrook, visited Mr. and Mrs. C. Fitchett on Sunday.

TUNNEY'S SON GUARDED.

NEW YORK, April 22.—Another noted baby, Gene Lauder Tunney, is under careful watch to prevent his falling into the hands of kidnappers as did Charles A. Lindbergh, Jr.

Police at headquarters here disclosed last night that Gene Tunney, retired heavyweight champion of the world, had submitted to them a threatening note understood to concern his five months' old son.

BUSINESS INTERESTS.

HOLLYWOOD. — Jack Dempsey, former world's heavyweight boxing champion, and Estelle Taylor, film actress, who recently were separated by a Reno divorce, are being seen together a lot these days.

"Naturally, we are still the best of friends," said the actress, "but we aren't thinking of becoming reconciled."

Their appearances together, the actress said, resulted from mutual business interests.

LINDBERG HOLDS PARLEY.

HOPEWELL, N.J.—Back from a mysterious trip, Col. Charles A. Lindbergh conferred early to-day with persons helping him to get his kidnapped son back.

The flying Colonel, absent two days during which he apparently tried to establish contact with the kidnappers, drove into his Sourland Hill home about midnight.

ONTARIO GRAIN

TORONTO, April 22.—Wheat, 52c to 54c; barley, 35c to 40c; oats, 27c to 30c; rye, 45c; buckwheat, 45c; corn, 36c to 40c.

Fox pups should be weaned when they are six or seven weeks old.

Platinum Strike in Pembroke Area Is Proving Magnet to Prospectors

PEMBROKE, Ont. April 22.—(CP)—Prospects of a mining rush to Fraser Township, 20 miles from here, held the interest of Pembroke today as news of a platinum strike was coupled with reports that prospects were preparing to swarm into the district.

Seeking to develop a feldspar deposit for a Beachburg Syndicate, John Roberts, mining engineer, is said to have made the platinum discovery some months ago, but withheld word of it until yesterday. He has staked between 20 and 25 claims and a second syndicate this week staked 18 claims in the area.

BEAUHARNOIS REPORT DUE TODAY TWO SENATORS MAY BE OUSTED

Believe Committee Will Recommend Expulsion of Two Liberal Senators.

CENSURE RAYMOND.

OTTAWA, April 22 (C.P.).—The political spotlight will be focused on the Senate to-day when the report if the Beauharnois Committee of the Upper House is tabled It was reported the majority report would contain adverse findings against Senators W. L McDougald, Andrew Haydon, and Donat Raymond.

Reports current on Parliament Hill to-day said an aftermath of the majority report of the committee, written by the Conservative members, might be the attempted expulsion from the Senate of Senators McDougald and Haydon and the censuring of Senator Raymond Debate on the report is expected to open on Monday and possibly will be of a belligerent nature. Beauharnois having been the spark to the political powder barrel for more than two years.

May Prorogue in Week.

The House of Commons yesterday spent a leisurely day debating the Rhodes Budget and then reviewing departmental estimates. Rt. Hon. Arthur Meighen, Government leader in the Senate, announced in the Upper House that the Commons might conclude business in a week's time. The attitude of the Opposition, however would be the determining factor.

Strengthening of the laws preventing "watering" of stock and other promotion frauds, was urged

(Turn to Page 3 please)

Believed to have been burning from 10 to 15 years, a fire has just been discovered under a hospital at Stoke-on-Trent, England.

TWELVE JAILED IN STUDENT RIOT

Worst Riot at Harvard in Years Occurs Amongst Undergraduates.

TEAR GAS USED.

CAMBRIDGE, Mass., April 22. — (CP)—A riot of Harvard undergraduates characterized by police as one of the worst of recent years, was brought to a halt early today after eight students and four Cambridge residents had been arrested and two police officers injured.

Scores of students invaded the dormitories of Radcliffe College, a women's institution; an automobile was overturned, the Brattle Square station of the Cambridge police department was stormed as hundreds of undergraduates attempted to rescue comrades who had been taken into custody and bonfires were built in Harvard Square.

The disorder started in the yard when a group of freshmen, in search of the bell clapper stolen from Memorial Hall several days ago, shouted the Harvard war cry "Reinhart."

Freshmen were joined by upper classmen as the group started for the Lampoon building.

Constantly gaining in strength, the crowd rushed to Harvard Square where attempts were made to enter the University theater.

A call was sent in for police reserves, who pressed their way into the crowd that now numbered in the vicinity of 3,000.

Three tear gas bombs opened a wedge for police and several students were arrested.

"Blue" Roses!

SANTA ROSA, Cal., April 22. (CP).—It would take times like these to bring out a "blue" rose.

John Bull's, local floriculturist and hybridizer, who has been experimenting for years to produce a true blue rose, says he believes he has succeeded and will have the rose in bloom for the spring flower show here in May.

Bull's explained "blue" roses previously shown in Germany, actually have been purple or bluish-red rather than blue.

Lower Beer Prices For Saskatchewan

REGINA, April 22.—Following a meeting of brewery managers and representatives of breweries operating in Saskatchewan a reduction in beer prices will be announced by the Saskatchewan Liquor Commission next Monday. Amount of the reduction will not be known until the official announcement of the Commission.

Reductions will be in effect in the 123 beer stores throughout the province. Commencing on May 22 these stores will also stock and sell native wines, according to the list of "beer and wine" stores issued from the Liquor Board office this morning. Board officials state 73 beer stores have been closed during the past few months.

The Chinese Government has contracted with a German group for the erection of a $20,000,000 iron and steel plant in Anhui Province.

Ireland has a badminton craze.

KINSMEN HONOR NEW GOVERNOR

Alex L. Elliott is Honored by His Home Club at Dinner.

CONVENTION REPORTS.

An enthusiastic reception was tendered to Alex L. Elliott, newly-appointed Governor of District No. 1 at last evening's meeting of Peterborough Kinsmen Club at the Empress Hotel, held under the presidency of G. Wilson Craw.

Brief reports were also tendered by each of the delegates from the local club concerning the district convention of Kinsmen Clubs which cluded at Ottawa on Saturday night last.

In the course of a brief address, during which he gave an account of his stewardship while in attendance at the convention, the district governor also outlined the need for a further expansion of club activity throughout the district during the next year. In stating that he is shortly to visit Kingston with a view of forming a branch of the organization in that city, he solicited the support of his fellow members of the Peterborough club.

Mention was also made during the evening of the fact that a new branch is also to be established in the near future at Dunnville, and effort was to be made to get the Montreal club re-organized.

The Governor pointed out that as the district officers are to be chosen from the membership of the local club, it was going to mean an increase of effort to every individual member of the club.

Make no mistake

This photograph of Robt. G. Jackson, M.D., taken Feb. 20th, 1932, as he left the new Roman Meal factories, typifies the vitality and boundless energy possessed by this "youngster" of 74 years.

Dr. Jackson's Roman Meal Bread is sweeping into popularity. Thousands of people are delighted with its flavor and are testifying to its beneficial qualities.

Roman Meal, the only alkali-forming cereal, is used in

DR. JACKSON'S ROMAN MEAL BREAD

Imitations have sprung up, but do not be misled. Look for the photograph of Dr. Jackson on the wrapper.

LOOK FOR THIS PHOTOGRAPH ON THE WRAPPER

ALKALI-FORMING LAXATIVE

Here is a picture of Dr. Jackson, made in his 75th year. Dr. Jackson is the inventor of Roman Meal—a cereal he devised to correct the ills from which he himself suffered for 25 years.

Made Exclusively by

PURITY BAKERIES LIMITED

Peterborough. Phone 640

CONDITIONS IN THE WEST ARE ABLY DESCRIBED IN ADDRESS

Anglican Bishop of Saskatchewan, Rt. Rev. W. T. Hallam, D.D., Speaks at Campbellford.

IN CHRIST CHURCH.

CAMPBELLFORD, April 23 (By Examiner Staff Correspondent).—A living word picture of the condition of the dried-out areas of the West, the churches' problem of the new settlers and the splendid spirit of the people who are "tightening their belt and holding on" was told last evening by the Anglican Bishop of Saskatchewan, Rt. Rev. W. T. Hallam, D.D., speaking in Christ Church, Campbellford. The service was conducted by the rector, Rev. T. H. Floyd, the Rev. J. R. Battisby of Hastings assisting with the service.

One of the great difficulties of the church, His Lordship stated, was the complete crop failure of Southern Saskatchewan with part of Manitoba on the east and Alberta on the west, and extending north to Saskatoon. Last season in this area not even pig-weed sprouted before June.

The old picture of the West with its flowing fields of grain had gone, and in its place was a barren land. In some places seed had been blown out three times in the one season; other farmers had not reaped a crop for three years, very little moisture was evidenced, and to-day if there was not a more than average supply of rain before June, another crop failure was predicted. All through this area house after house was empty, people having left to go north in hope of another start near the forest belts.

Trek for North

In this trek north, many had gone without the necessary resources and the days of the covered wagon had been revived, with the settlers moving on anything that had wheels, from a panting old Ford to hayracks; the trek depicted a pathetic jumble. Many of these settlers had gone to the Meadow Lake area where water was to be had, and had used the slogan, "Meadow Lake or bust," which in some cases had proved true. A quarter of the province was on the move and left all behind rather than stay south and take government relief, the only other course open to them.

"What is the church going to do?" asked the Bishop, who pointed out that therein lays our problem, not only as Christians but as citizens. Services were being held in schools, barns, houses, railway waiting rooms and in one case the speaker told of holding a communion service in a pool room with the altar on the table and the congregation sitting around on the high chairs. And God was as surely there as in a church, his Lordship said, declaring that "after all, what matters is the spirit of the people." And the response of the people had been wonderful in the voluntary service they had rendered the church. In many places these people had built churches and had taken a pride in what they saw as a pillar of witness. These older people, the speaker said, had the memory of the church in Ontario or the Old Land to live on and help them, but their children only had what they saw.

The needs of these people were evident, but Dr. Hallam declared he had never heard grousing and only saw the spirit manifest to help one another.

Prepared To Hold On

Two weeks ago he was in a western town where eggs could not be sold, the week previous they sold for four cents a dozen and butter for ten cents a pound. "Yet all these people are prepared to tighten their belts and hold on, and the note of it all is courage," the speaker declared.

Speaking of the diocese of Saskatchewan, Bishop Hallam stated that there were 75 ministers, 33 summer students and 26 self-supporting parishes. And yet last year $9,000 had been raised for purposes outside the parishes and $3,400 had been sent to the East for the central fund. This money had been raised by a system of assessing the people. This scale was on personal expenditures; $500 netted a 5% assessment; $1200 a 10% assessment of over the $500 mark and $1,500, 15% over the $1,200 mark. With these facts he declared that he was not afraid to ask for the support and consideration of the east saying that it was the responsibility of the whole Canadian Church. If we want to have Canada Christian, we must help. Some of these people had had no service for 12 years. Others lived as far as 27 miles from any church and some walked as many as 12 miles to service.

Speaking of the splendid help that had already been given by the East to the West, Dr. Hallam declared that through the fine gifts of kind no one had gone cold last winter for fuel had been provided by the government. Married ministers in the west were getting a minimum of $1,200 a year, many of them providing their own transportation and the speaker declared he did not know how some of them were able to carry on. The money raised in the East for this work had gone to make up the stipends of many of these ministers and 389 of them had been helped. The total sum raised for this had been $37,000.

CAMPBELLFORD

BRIEF AND INTEPESTING NEWS ITEMS FROM THE TRENT TOWN.

"Jesus Christ—Our Need of Him" will be the sermon theme of the Rev. T. H. Floyd at Christ Church (Anglican) on Sunday morning. In the evening he will preach on "The Iron Did Swim" or "Recovering Things That Have Gone Down." Sunday school will be held at 2.30 p.m. in the Parish Hall.

Morning and evening services will be conducted in St. Andrew's Presbyterian Church at the usual hours, the pastor, Rev. J. C. Robinson, being the preacher. Sunday School and Bible classes will be at 2.30 p.m. in the church hall.

At morning worship at St. John's United Church, the Rev. R. C. Tait will preach on "The Added Touch." In the evening his sermon there will be "The Utmost for the Highest," the last in a series "Addresses to Young Folks and Others." Sunday school will be at 2.30 p.m. At the same hour, the Men's Bible Class will be held, the pastor taking for his topic "Abram's Generosity to Lot."

On the Seymour United Church circuit, the Rev. F. G. McTavish will conduct services at Tabernacle at 11 a.m., Stephens at 3 p.m. and Zion at 7.30 p.m. Sunday school will be held at Stephens at 2 p.m.

"Some Reasons Why We Believe in Immortality" will be the sermon theme of the Rev. L. M. Smith at the Baptist Church on Sunday morning. In the evening he will preach on "Not Quantity but Quality." On Monday at 8 p.m., the Young People's Union will meet in the church hall with Group 4 in charge, and on Wednesday at 8 p.m. the Fellowship hour will be held in the church.

Mr. H. N. Carr is a business visitor to Toronto this week.

Mrs. P. J. O'Connor has as her guest for a few weeks her daughter, Miss Joan O'Connor, of Windsor, Ont.

Dr. and Mrs. E. V. Frederick and family will locate in town and will reside in the house now occupied by W. S. Wiggins, known as the Bogert property, on Bridge Street. Mr. Wiggins has exchanged this property with the house occupied by Mr. and Mrs. F. N. Brown, Sebastopol Street.

At a meeting of the Quarterly Official Board of the Seymour United Church Circuit, held on Monday at the parsonage, a unanimous invitation was extended to the Rev. F. G. MacTavish to continue in the pastorate for the fifth year.

The Allan Coveney farm in the Township of Seymour, comprising one hundred acres, has been purchased by Mr. Richard Gettins of Toronto, who will take possession on May 1. The deal was put through by Mr. T. L. Diamond, local real estate agent.

Mr. Albert Hazell was in Trenton on Thursday evening attending a banquet at which the guest speaker was Hon. Leopold MacCauley, Minister of Highways. Mr. Hazell had charge of the musical program.

The First Campbellford Troop of Boy Scouts have again made their headquarters in the Parish Hall. The colors, for which they have been working for some time past, have arrived, and it is expected that they will be officially dedicated in the near future.

Messrs. W. Sweet and S. Weaver of Trenton, were business visitors to town on Thursday.

Mount Pleasant

Mr. G. Fowler, of Smith Township, was in the village this week.

Mr. and Mrs. E. McLean were visitors at the home of Mr. and Mrs. J. Boyd on Sunday.

Mr. G. Shield motored to Millbrook on Wednesday.

Mr. and Mrs. Mervyn Best and baby spent Sunday at the home of Mr. and Mrs. W. J. Morton in Cavan.

Mr. T. C. Morden motored to Lindsay on Saturday.

Mr. and Mrs. Norman Fee and Miss Gwendolyn were guests at the home of Mr. and Mrs. Ira Lowe on Sunday.

Mr. and Mrs. H. Sisson motored to Peterborough on Thursday.

Mr. and Mrs. G Shield and Miss Juan were visitors at the home of Mr. and Mrs. Hubert Lowes on Sunday.

Mr. and Mrs. W. Windrem spent Sunday at the home of Mr. and Mrs. E. Windrem.

Mr. and Mrs. Cecil Argue, of Bethany, were recent guests at the home of Mr. and Mrs. M. Handley.

Mrs. W. Casey, of Orange Corners, spent Sunday with friends in the village.

Mr. B. Scott, of Smith, was in the village on business on Wednesday.

Direct railway passenger service over the Seupingkai-Tsitsthar Railway of China has been extended 70 miles from Tsitsthar to Talanchen.

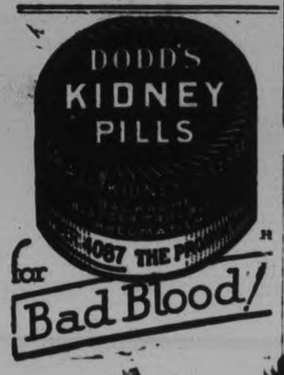

Feast Of Passover Celebrated In City

The feast of the Jewish Passover was ushered in for Peterborough Jewish families with the setting of the sun Thursday evening and marked by the colorful Seder service. Following services held in the synagogue, families gathered in their homes to read again the story of the deliverance of the children of Israel from Egyptian bondage. Service in the synagogue was also held last night. While unleavened bread is a feature of the Feast of the Passover, many unique dishes have been prepared for the festival.

For many days Jewish housewives have been engaged in housecleaning; fresh curtains have been hung at the windows, and the Passover dishes brought from the cupboards for use during the feasting. Special cooking utensils are employed for the cooking meals during the Passover.

17,000,000 REDS READY TO FIGHT

(Continued from page one)

Agency from Peiping said reports were received there from Harbin, Manchuria, that the police uncovered a store of arms, bombs and ammunition in a Chinese restaurant frequented by Russian "White Guards."

Another despatch said a "White Guard" mob, made up of former emoloyes of the Chinese Eastern Railway, surrounded the Soviet offices of the railroad April 18 tand 20 members of the mob entered the building.

The incident occurred, it said, after Manchurian authorities had assured Russian officials there would be no more such disturbances. Manchurian police did nothing to prevent the raid, it is said, and the Soviet consul protested, declaring also that Soviet citizens who wished to return to Russia were being denied exit visas.

BEAUHARNOIS REPORT IS DUE

(Continued from Page One.)

during the day by members of the farm block.

Hon. Charles H. Cahan, Secretary of State, whose estimates were under review at the time, said stock frauds were punishable under the Criminal Code, the administration of which did not come under his department. "But," he added, "if a proper representation is made to me with respect to any frauds committed by any company which has obtained a charter under the Companies Act of Canada, provision is made for investigation." This course has been followed several times in the past two years, he said.

Robert Gardiner, leader of the United Farmers, asked if the Secretary of State would "take action" regarding the splitting by the Imperial Oil Company of its stock on a four-for-one basis, and all those other companies that have split their stock without putting any more capital into them?" George Coote, United Farmer member for MacLeod asked if the State Secretary had power to investigate the actions of the promotors of the Canada Pulp and Paper Company.

Mr. Cahan said he knew of no law, no reason, legal, moral or otherwise, why a company should not split its shares. "There are," he said, "laws which inflict heavy penalties upon those who water or otherwise deal fraudulently with stocks. "It is the same process of law...that sends to jail those who water milk." Canadian penitentiaries at the present time held many men who had run foul of this law.

More stringent laws were needed, said Mr. Gardiner and the same plea was uttered by E. J. Garland,

Throat Sore and Lost Voice

—Michelthwaite Studio

Mrs. A. McDONALD

Toronto, Ont.—"For about eight years I was subject to laryngitis. My throat would get very sore and I would lose my voice. I would have a spell of this kind a couple of times a year, especially in the winter when the weather was cold and disagreeable, and it would be a couple of months each time before I would get my voice back," said Mrs. A. McDonald of 28 McMurrich St. "I doctored and took medicine with little relief until I began taking **Dr. Pierce's Golden Medical Discovery** and it has so completely relieved me of this trouble that I scarcely ever have a sore throat or suffer in that way."

Write Dr. Pierce's Clinic in Buffalo, N.Y. for free medical advice. Enclosing wrapper from medicine.

Owner Of Orpington Road House Defends Action In Evicting Tenants From Home

Defending her action which resulted in the recent eviction of her tenants from property on Orpington Road, Mrs. Edith Cookman, of North Monaghan Township, related her side of the story to The Examiner to-day noon.

A widow of slender means and with three children of school age, Mrs. Cookman's entire income is derived from a small general store which she runs in partnership with another woman. She is also in receipt of a monthly stipend from the Mother's Allowance Board, and further augments her finances by such work as she can obtain scrubbing and cleaning in private homes in Peterborough.

The family which was evicted from her property and which is now in shelter in a small mission church in the neighborhood had tenanted the Orpington Road house since November last. Mrs. Cookman states she received the rent for November and December and also a portion of the rent for January. The remaining months were in arrears.

She claims that she had no desire to deal harshly with the family and had indeed shown them great consideration in the past. The situation had reached an acute stage, however, and Mrs. Cookman says she was called upon to pay $5.00 for the electric light bill and a further $1.40 for garbage collection.

The husband of the family, Mrs. Cookman claims, had been in receipt of aid from the Central Charity Relief Board all through the winter, and had also been assisted by the Township. Her statement in this regard is verified on good authority.

It is also learned from an official source that the husband of the evicted family was one of the six men who left work at the Township Relief Camp in Burleigh Township recently.

U.F.A., Bow River; J. S. Woodsworth, Labor, Winnipeg North-Centre.

Amalgamation of the Canadian National and Canadian Pacific Railways would be "the greatest calamity that Canada ever experienced," said J. L. Bowman, Cons., Dauphin, defending the Government-owned system during the budget debate. Before the road was disrupted, consideration should be given to the development of many sections of the country and the creation of millions of dollars of new wealth, which would have been impossible without the railway.

Onesome Gagnon, Cons., Dorchester, suggested a national convention of farmers to be held prior to the Imperial Conference to discuss conditions in the industry.

Other speakers during the short debate were W. G. Weir, Lib., Macdonald, and William Irvine, U.F.A., Wetaskiwin.

Commons Group Winds Up Broadcasting Evidence

Sixty Witnesses Been Heard Since Evidence Opened on March 8.

OTTAWA, April 21 (C.P.).—The future of Canadian broadcasting, so far as public submissions are concerned, rested to-day with the Parliamentary Broadcasting Committee which completed at noon the hearing of evidence started on March 8 last.

During that time the committee, composed of nine members of the House of Commons under the chairmanship of Dr. Raymond Morand (Cons., Essex East), heard some sixty witnesses in evidence which centred mainly about the question of public ownership as opposed to private enterprise. In addition the chairman and members of the commission received written submissions and appeals from thousands of individuals and organizations from all points in Canada. The committee will commence private sittings shortly to prepare a report which will be submitted to Parliament.

DO NOT MEDDLE IN MANCHURIA

(Continued from Page 1)

further strained by the recent resolution of the committee of 19 on the situation at Shanghai. The Foreign Office spokesman declined to reveal the nature of the Government's latest instructions to the delegation at Geneva, but it was understood M. Nagaoka heretofore has been more conciliatory in unofficial conversations with M. Paul Hymans and other members of the committee than Tokyo approved.

Deny Action Ordered

The spokesman denied that a breaking-off of these conversations had been ordered.

The Government's determination to cease entirely to participate in the activities of the League whenever Article XV of the League Covenant is applied in Manchuria is already an open secret, although it has not been officially announced. Anti-league forces in Japan are now insisting that the same policy be applied to the attempts of the committee of 19 to direct the course of the negotiations at Shanghai.

A despatch to the Rengo News Agency from Harbin, Manchuria, said Japanese army officers arrested the Russian station master of the Chinese Eastern Railway at Imienpo on a charge that he obstructed Japanese troop movements, in co-operation with Chinese insurgents.

Russian authorities at Harbin demanded the station master's release, the despatch added.

A Japanese brigade, under Major General Mural, arrived at Imienpo late yesterday, it said, and part of it clashed to-day with Chinese insurgents near Wukimiho, west of Imienpo. The Japanese intended to launch an offensive against the rebels in that region, it said.

CIVIL WAR GENERAL PASSES.

SPRINGFIELD, O., April 22 (C.P.)—The last of the United States Civil War generals, J. Warren Keider, 96, died at his home here early to-day of the infirmities of advanced age.

WOMEN TO GET FIRST VOTE.

SAN JUAN, Porto Rico, April 22 (C.P.). — Thousands of Porto Rican women thronged registration offices to-day to prepare for casting their first ballots in next November's elections.

Officials said the enthusiasm which the women have shown indicated 150,000 of them will vote.

MASSIE TRIAL HALTS 2 DAYS

Prosecutor Imports Alienists to Combat Accused's Insanity Defence.

CLIMAX NEXT WEEK.

By William G. Ewing

HONOLULU, April 22. — (AP) — Seeking evidence to combat the insanity defence of Lieut. Thomas H. Massie, the prosecution dug deeper into the field of medicine today while the accused U. S. navy officer and three others charged with lynching Joseph Kahahawai rested from the ordeal of their trial.

With court adjourned until tomorrow at the request of Prosecutor John C. Kelley, two alienists imported by him from California made observations upon which to base their testimony.

They are Dr. Joseph Catton of San Francisco, whose testimony recently helped to convict Winnie Ruth Judd of the murder of two women in Phoenix, and Dr. Paul Bowers of Los Angeles.

Both arrived yesterday. Dr. Bowers readily stated the object of his coming. Dr. Catton refused to comment.

Memories of the dramatic appearance on the witness stand of Mrs. Thalia Massie, wife of the accused officer and victim of a criminal attack to which Kahahawai allegedly confessed just before he was fatally shot with a pistol in the hands of Massie, were commented upon by Clarence Darrow, aged chief of defence counsel.

Memorable Scene

"I never saw anything like it," Darrow said. "I've been in some pretty good court scenes, but nothing like that one. I was pretty limp when it was all over. I couldn't sleep when I went to bed that night."

Kelley, who had displayed some temper after Mrs. Massie angrily destroyed a paper he had handed her allegedly containing her admission of differences with her husband a few months before the attack, grinned at the remembrance of his actions.

The two-day delay obtained by the prosecution indicated the trial would not be finished before next week. Kelley previously said he would require one day to present his rebuttal. Then must come the closing arguments of counsel and Judge Charles S. Davis' instructions to the jury.

Massie and his co-defendants, Mrs. Granville Fortescue, his mother-in-law, and E. J. Lord and Albert O. Jones, are charged with second degree murder, the penalty for which is from 20 years to life imprisonment.

FORMER LINDSAY RESIDENT KILLED

George "Red" Henry Worked at One Time on Mail Delivery Service.

LINDSAY, Ont., April 22 (Examiner Correspondence). — Chief of Police Lawler has received a telegram to the effect that George 'Red' Henry, alias George Miller, had been killed in Benton, Ills., and that the body was being shipped to Lindsay. Deceased's mother and two brothers reside here. He was at one time engaged on His Majesty's mail delivery, and left here about a year ago.

How to End RHEUMATISM

New Medicine Drives Rheumatic Poisons from Joints and Muscles

EASES PAIN FIRST DAY

Poisons in the blood settling in the joints and muscles cause rheumatism. You cannot get rid of rheumatic agony till every trace of these dangerous poisons is driven out of your system. That's why external remedies and pain deadening drugs only give temporary relief.

What you need is RU-MA the new medicine now sold by all up to date druggists that acts directly on the liver, stomach, and blood, and expels through the natural channels of elimination the dangerous poisons that cause rheumatic misery.

No long waiting for your suffering to stop. RU-MA eases pain the first day and is the one rheumatism remedy guaranteed to free muscles and joints from all painful stiffness swelling and lameness.

McDermid & Jury, Bond's Drug Store has so much confidence in RU-MA that they want every rheumatic in town to try it and guarantee money-back if it does not end rheumatism.

STUDENTS' SUITS

STYLED to favor the appearance of the particular dressed student and young man—with a wide choice of all the more popular cloths, including guaranteed ENGLISH WORSTEDS and SERGES.

$23.50

WITH 2 PAIR TROUSERS
(BOTH LONG—OR KNICKERS AND LONG)

AT this price a worthwhile saving can be made—and although it is only fair to expect that you would care to look elsewhere before making a decision, we also invite your inspection.

Then, for the convenience of those wishing it we have a budget plan.

BUDGET PLAN

Ask about our easy method of wearing while you pay. Convenient payments are accepted from responsible parties.

LOUIS GREEN 432 GEORGE STREET

TRAVELLED IN 23 COUNTRIES

H. P. Barker Has Been For 37 Years a Missionary of the Gospel.

BORN IN ENGLAND.

Thirty-seven years a missionary of the Gospel during which time he has travelled in twenty-three different countries of the world mainly in Europe and America, H. P. Barker is this week conducting a series of meetings at the Gospel Hall in Peterborough.

A native of London, England Mr. Barker has lately been residing in Jamaica to which island he is to return shortly. He expects to leave this city on Saturday at the completion of his visit here with G. W. Mulligan of Water street north.

In pursuit of his missionary enterprises Mr. Barker has been coming and going between Europe and America for the past twenty-five years. He has travelled extensively all over Canada and the United States. Asked by The Examiner how he thought Canada compared with some of the other countries in which he had worked and visited, he replied, "I like Canada very much indeed. I am quite at home in this country, having travelled from east to west of it." He added that he was visiting Peterborough for the first time. He came here at the invitation of Mr. Mulligan whom he first became acquainted with at a missionary conference at Toronto last year.

His travels have also taken him as far east as Russia into which country he was barred from entry. While in Poland he stated he had opportunity to hear at first hand the experiences as told by Russian refugees. There were ten thousand refugees, he said, concentrated at one camp, and maintained at the cost of the Polish government.

"Any stories you have heard about Russia may be believed he said. Tales of atrocity have been rather underrated instead of overstated," he claimed. "Anyone in that country who disagrees with the government is considered an outcast and a traitor."

Describing conditions that exist in Jamaica, Mr. Barker explained that comparatively speaking trade conditions in that island were good. Jamaica owed her prosperity to the enormous growth of the banana trade, which had now become so extensive that it had in many cases resulted in closing of sugar plantations.

"The slogan in the laland is, Jamaica for the Jamaicans," he said in answer to a query as to what chances a young man would stand of getting profitable employment in the West Indies. He modified his statement by adding that there were several young Canadians employed on the banana plantations in the capacity of "bushers." It was their job to ride around on horseback and see that the native laborers did their work. In some cases it was necessary to prod the natives with a stick. "Believe me it is often necessary," he remarked laughingly, "for as soon as the "busher's" back is turned the native laborer is inclined to drop off to sleep.'

Make New Buildings Suit Lake District

MANCHESTER, Eng., April 22.—(C.P.)—A movement is under way to ensure that the beautiful Lake District shall not be spoiled by unsuitable buildings being erected in that part of England, the movement being sponsored by the Royal Institute of British Architects and the Society for the Preservation of Rural England, with the approval of the Ministry of Health.

Every authority of the Lake District recently received a copy of a pamphlet which announced the formation of architectural panels which offer voluntary help in the scrutiny of plans and designs submitted to local authorities for their approval. These panels were originated by the Royal Institute of British Architects and the Society for the Preservation of Rural England.

In introducing its appeal the Lake District Safeguarding Society remarks the district is most fortunate in the persistent use of local stone and local slates. The fells and lakes could not be spoiled, but the beauty of roads might easily be marred in the present day, when old styles of building seem expensive. Therefore it is necessary to encourage builders and owners as much as possible to put up buildings in harmony with their surroundings.

"New buildings" it says, "can be quite as attractive as old ones, thereby adding to the beauty of their surroundings, and in such districts as this it is felt that more consideration should be given to their appearance than is the case at present. Everyone will agree that local materials are the most appropriate and that the introduction of the characteristic features of our old buildings should be encouraged."

Dundee, Scotland, is selling its rights in interurban bus lines.

New Smooth White Skin—*In 3 Days.*

Enlarged Pores and Blackheads Gone Forever!

Unsightly blackheads, pimples, blotches, rough skin-scales and sallow darkened colour, have their beginning in enlarged pores—pores that become clogged with greasy dirt, which cannot be washed out. Every enlarged pore is due to skin pore irritation.

Crème Tokalon White Skinfood (non-greasy) penetrates the pores instantly, soothes irritated skin-glands, dissolves out pore-deep dirt and blackheads, tightens enlarged pores to normal, whitens and softens dark rough skin. By its tonic, astringent and nourishing action, the driest skin is toned up and freshened. Oiliness and shiny nose are also completely banished.

Crème Tokalon White Skinfood (non-greasy) now contains a marvellous new soft creamy wax, extracted from flowers, combined with predigested dairy cream and olive oil. It gives indescribable new, smooth, white skin-beauty in 3 days—such as can be obtained in no other way. It should be used every morning.

NOTE: If you have wrinkled and sagging facial muscles, you should also use Creme Tokalon Skinfood (Rose Colour) at night—it nourishes and rejuvenates your skin while you sleep.

White, 40c; Rose, 50c.

FREE: By arrangement with the manufacturers, any reader of this paper may now obtain a De-luxe Beauty Outfit, containing the new Tokalon Skinfood creams (one for the evening, white for the day). It contains also trial packages of Tokalon "Mousse of Cream" Powder. Send 10 cents in stamps to cover cost of postage, packing and other expenses. Address: Agent for Canada: H. R. Madill & Co. (Dept. 6.100), Lister Bldg., Hamilton, Ont. 100

The Examiner

The Examiner is a member of the Audit Bureau of Circulation.
The Daily Examiner, published every lawful evening by The Peterborough Examiner, Limited. Office 410 George Street. $6.00 per year Delivered in City. Out-of-town subscribers by mail, $4.00 per year.
Member: Canadian Press, Limited; Audit Bureau of Circulation; Canadian Daily Newspapers Association.
Member: Ontario Associated Dailies. J. G. Vatcher manager. Canada Permanent Building, Toronto
Sole U.S. Advertising Representative: The Beckwith Special Agency Inc. New York. Chicago. Philadelphia. Detroit. St. Louis. Kansas City. Atlanta San Francisco.
Advertising Rates on application
E. M. GLOVER, Managing Director.

'PHONES: Editorial 1001, Business Office 1600. Private Branch Exchange to all Departments.

SATURDAY, APRIL 23, 1932

TO-NIGHT'S MEETING.

Although no election threatens in either the provincial or the federal field this year, the appearance in Peterborough to-night of two such well-known political figures as Mitchell F. Hepburn, M.P., and Hon. Ian Mackenzie, M.P., will undoubtedly prove a most interesting event to many citizens.

Mr. Hepburn, the new provincial leader of the Liberal party, is a colorful platform performer, with a ready turn of wit, a habit of using striking similes and a tendency to lash out at his political opponents in a manner that, at least among his supporters, arouses intense enthusiasm. The first local speech of the provincial chieftain, which will likely deal largely with Ontario issues, should prove an interesting effort.

Hon. Ian Mackenzie, who has come rapidly to the front at Ottawa, where he is regarded as one of the present "aces" of the Liberal party, will discuss federal matters, and his address, judging by his speeches in the House, can be looked forward to as a distinctly worth-while exposition of current issues.

With a double attraction of such merit, the Canadian Legion Hall should be crowded to-night when Hon. Mr. Mackenzie and Mr. Hepburn will address a Liberal mass meeting.

IS ONE CARETAKER ENOUGH?

The new rest station erected on the Market Square at the request of the City Council is shortly to be opened, and will be found to be one of the most modern and complete buildings of its kind in the Province.

Such a building will necessarily have to be kept immaculately clean and sanitary, and care will have to be taken that it is not made a loafing place, and there are many citizens who, hving read that a caretaker has been appointed at a salary of less than a dollar a day, have some misgivings as to whether the required service can be expected from such a small maintenance outlay.

To take adequate care of such a building would seem to necessitate the presence of both a male caretaker as well as a female attendant, and there is some surprise that the Council did not consider the advisability of appointing some unemployed ex-service man and his wife, in view of the amount of work to be done.

It may be that a single caretaker can prove himself adequate to the task of keeping the rest station always up to the mark, but the man that does so for less than a dollar a day will be entitled to be described as something in the nature of a miracle man.

An expenditure of such a small amount on the maintenance of a structure that cost some $11,000 or $12,000 must be a new low in municipal financing.

A BRITISH COLUMBIA EXPERIMENT.

Something new in the realm of politics has developed in British Columbia, the Government of which Province has consented to a non-partisan inquiry by a commission of five business men into the public finances of the Province.

A request for such a commission was made by a delegation representing Victoria and Vancouver business interests, and Premier Tolmie promptly agreed to the suggestion, naming a commission from a list submitted to him by the deputation.

The commission will be given a free hand to delve into all angles of the Province's financial situation, but the Government has not bound itself to accept in full or in part the recommendations that the commission may make.

The whole system of Government financing and cost accounting will be reviewed, and it is hoped that through the inquiry business interests will be able to assist a furtherance of Government retrenchment.

The experiment in British Columbia will be studied with some interest, it is fancied, by politicians throughout the Dominion; it is already regarded as a shrewd gesture designed to reduce criticism on the part of business men who, having been brought closely into touch with the complexities of provincial financing, are likely to be more sympathetic in future in their attitude toward the powers-that-be.

THE BRITISH WAY.

The feature of the British budget is not the fact that no taxation relief can be expected during the next year, but rather the story it told of a determined, courageous and successful struggle on the part of the British taxpayer to bring about a balanced budget.

The tribute paid by the Chancellor to "the magnificent response of the income taxpayers who showed a sense of duty and citizenship for which the British people could always be relied on in times of trouble," was not a bit overdrawn, for no finer spirit has ever been shown by any people than the willingness with which the Britishers have carried an almost overwhelming load of taxation.

This, too, is a British country, but it is not apparent that we have followed British traditions to the stage at which we cheerfully accept fresh tax levies as a necessary obligation of citizenship.

Most Canadians, on the contrary, look upon taxation as little short of highway robbery on the part of our Governments, and when it becomes burdensome we usually turn out the offending administration as a protest, regardless of the likelihood that the next regime may dig even deeper into our pockets.

Possibly, however, before the world gets back on its feet again Canadians may have been forced to adopt the British attitude toward taxation in spite of themselves.

THE SWEEPSTAKE BUSINESS.

According to Sr Herbert Samuel, Home Secretary, $47,500,000 were paid out by Britishers for tickets in the last five sweepstakes in connection with the Irish Free State Hospitals. A goodly portion of that came back to the country in the form of prizes, but there were still thirteen millions left in Old Ireland. He observed that the question was a difficult one, and would be investigated by a royal commission.

It was something of a surprise the other day when a private member's bill to legalize sweepstakes in Britain passed first reading in the House of Commons by a large majority. Previous attempts have been heavily downed. The fact that an average of nearly $10,000,000 goes out of the country every time the Irish Hospitals run a sweepstake, which is three times a year, making about $30,000,000, no doubt had something to do with that vote. British M.P.'s see that although sweepstakes are illegal in Great Britain, the law is helpless to prevent people getting tickets, and perhaps they feel it would be wiser to cut out the piety and let the people spend their money on worthy objects at home.

Centuries ago England had official sweepstakes. Several bridges and public buildings were erected by sweepstake money, but a wave of puritanism came over the country and sweepstakes were ended.

It would be interesting to know—but there is no means of doing so—how much Canadian money has gone, or will go, over to Dublin for the Irish Hospitals Sweepstake on the English Derby. A very large aggregate, no doubt, and the authorities cannot find a way to stop it.—St. Thomas Times-Journal.

THE BROWN DERBY AGAIN.

Unless all signs fail this summer's Democratic convention in Chicago is going to be a repetition of that famous 1924 scene in Madison Square Garden when Smith and McAdoo clashed and deadlocked until the gathering became a shambles and the party all but split into factions.

This time the fight promises to be between Smith and Roosevelt. Once close personal friends and political comrades, these two leaders have become rival and political foes, and on Wednesday night Smith, speaking at the annual Jeffersonian dinner, declared open war. Smith, heretofore, has taken the position that as national leader of the party it was not his task to espouse or attack the aspirations of any candidate, but on Wednesday night he changed his position, said this:

"I have recently stated that while I would accept a nomination for the presidency if it were tendered me by the convention, until the convention assembled I would not be for or against any candidate.

"I announce to-night an exception to that statement.

"I will take off my coat and fight to the end against any candidate who persists in any demagogic appeal to the masses of the working people of this country to destroy themselves by setting class against class and rich against poor."

This broadside, which is bound to have tremendous repercussions, was directed at a radio address in which Roosevelt declared that Washington was working for the banks, the railways and the capitalistic classes in general while ignoring the needs of the poor.

But Smith would probably have made the attack in any event, and upon some other ground. He has unquestionably set his hand to stop Roosevelt, to prevent his securing the nomination of the party, no matter what the cost.

The first big engagement between the two men will come over New York's delegation to the convention. New York's delegation is largely controlled by Tammany, and Curry, the Tammany leader, has stated that New York's delegation will bide their time. This does not mean that Tammany is for Smith, against Roosevelt. Smith is an old Tammany man, but he has fought Tammany, and often worsted it, and is by no means one of its heroes. It was Tammany, indeed, which, taking quiet revenge against him, lost Smith New York in 1928.

If Smith could make peace with the Wigwam (Tammany) and capture New York's delegation, and if he could add to this Massachusetts and some other New England States, he would be in a position to block Roosevelt for a time, might secure a compromise candidate. If, on the other hand, Tammany decides that it had better be on the side of the big battalions, and take no change on losing patronage, thus throwing its weight on the side of Roosevelt, then Smith is lost. His support would dwindle to a faction.

But Smith is a crafty warrior, is immensely popular, is the most spectacular figure in his party. This, added to the fact that Raskob, who controls the party's war chest, is on his side, makes his enmity toward Roosevelt a potent thing, dangerous.

Canada, of course, is inerested in the outcome. This country cannot but be affected by the policies of United States parties and administrations; and with the Republicans facing a hard fight, the policies of a Democratic party and of a Democratic presidential candidate are of Canadian concern.

Smith, for example, came out on Wednesday night for a 20-year postponement of all war debts, which is certainly a most challenging policy. And he added that he would have the United States write off each year 2 per cent. of the gross value of American products bought by foreign countries.

Taken all in all, the coming year promises to yield tremendous events. Elections in Germany and France; elections in the United States; the Imperial Economic Conference; the issue of disarmament and of reparations and war debts to be resolved in some fashion—all these and a multiplicity of other issues and problems all pressing for solution certainly make these among the most stirring of all times.—Ottawa Journal.

EDITORIAL NOTES AND COMMENT.

Judging by the amount of correspondence those Madawaska negotiations must have been a good thing for the postal revenues.

"Canada has enough Government departments now, enough financial burdens, and enough beaucracy without going socialist on the radio question," remarks the Financial Post.

Perhaps the C.N.R. directors overlooked Sir Henry Thornton's income tax. They might have arranged to pay that for him, too.

It is complained that Governments are slow in paying their bills. It must be admitted, however, that they usually show no lack of speed in making their collections.

'N DAYS GONE BY

Items Taken From Old Fyles of The Examiner.

APRIL 22, 1922

A Peterborough branch of the Income Tax Department has been opened at the Customs House.... The muskrat harvest around the district was light this year, quality pelts bringing as high as $2.25 in many cases.

APRIL 22, 1912

Memorial services were held in nearly every church here yesterday for the 1,600 victims of the Titanic disaster....The museum at the Public Library, which has been removed there from Inverlea Park, will be thrown open to the public to-morrow night.

APRIL 22, 1902

St. Luke's Girls' Guild staged a fine entertainment known as "The Old Maids' Convention" in the Opera House last night....Pte. Michael Murphy, of Peterborough, received a scalp wound in a recent skirmish between the British and Boers near Johannesburg.

Voice of the People

Letters to be printed in the Voice of the People column must be received at The Examiner Office by 5 p.m. on the day before insertion. All letters must be signed by the writer although a pen name may be used when inserting non-controversial subject matter.

NO ROAD INSPECTOR

To The Editor of The Examiner,

Dear Sir,—A short time ago the columns of your valuable paper showed the different salaries of our city employees.

Allow me to ask through your valuable column who is our city road inspector at $1,700 per year. All other names were given but his and many are at a loss, not knowing our city road inspector's name.

Thanking you, for this space and waiting to see our road inspector's name in your column.

Yours truly,
Le Mol.

(Ed.)—A mistake was made in the list given The Examiner. There is no such position in the city and in the estimates of the Board of Works this year no money was set aside for such an official.

In Lighter Vein

BEST LOOKING FISH.

Customer: "I don't like the looks of that haddock."

Fish Dealer: "Lady, if it's looks you're after, why don't you buy a goldfish?"

STOPPED QUICKLY.

A very careful driver approached a railroad crossing. He stopped, looked and listened very carefully. All he heard was the car behind him hitting his gas tank.— Royal Arcanum Bulletin.

OBSERVANT.

Uncle was testing his small nephew's knowledge.

"Jack," he asked, "what does A B C spell?"

"Nothing," was the reply.

"What does L M N spell?" was Uncle's next question.

"Nothing," was Jack's answer.

Jack's smaller sister, who had been an interested listener, then spoke.

"It seems to me that there are lots of ways of spelling nothing," she said.—Children's Newspaper.

ZAM-BUK
Soothes & Quickly Heals
BURNS & SCALDS

GRAIN AND PRODUCE REVIEWS

TORONTO PRODUCE

TORONTO, April 22. — Country shippers were quoted lower prices for eggs yesterday by local buyers, as storing did not improve to any extent and Western supplies continued to be offered. The market was weak and brokers were forced to let storage packed eggs go at prices considerably lower than previously, and also make a substantial reduction in the price for ordinary packed, graded eggs. Prices to retailers were steady, but will be lower on Friday.

Country shippers were quoted 13c for extras, 11c for firsts and 9c for seconds, delivered, ungraded, cases returned. Brokers were quoting ordinary packed graded eggs at 14c to 15c for extras, 12c to 13c for firsts and 9c for seconds, with storage packed eggs at 15½c for extras and 13½c for firsts. Prices to retailers were 20c for extras in cartons, 18c for extras loose, 16c for firsts loose, and 14c for seconds loose.

Butter

Trade was slow on the butter market and prices were steady to easier at 19c to 19½c for No .1 creamery solids and 18c to 18½c for No. 2. Western butter was offered on spot at 19½c.

Cream

Cream was quoted at lower levels, a new range, being steady to easier. Local buyers offered 20c to 21c for special, 19c to 20c for No. 1, and 16c to 17c for No. 2 f.o.b. country points.

Cheese

Cheese was firmer at the top of the previous spread in prices. Brokers quoted new large at 10¼c, new twins at 10¾c and new triplets at 11c. Prices to retailers were steady at 12c for new large, 12¼c for twins, 12½c for triplets and 14½c for stiltons.

MONTREAL PRODUCE

MONTREAL, April 22.—Butter, cheese and egg prices again slipped lower on the produce and dairy market here yesterday. Potato quotations held unchanged.

With prices seeking an export level demand slow and production increasing, No. 1 fresh and regraded butter, in carlots or less, sold at 17½c to 18c a pound, 1c to 1¼c below yesterday's closing quotations. Receipts were 918 boxes.

Graded Eggs

Ontario graded fresh eggs, in carlots or broken lots, were down, extras at 16c to 17c and firsts at 14c to 15c, being off 1c, while second at 12½c a dozen were ½c lower. Only small quantities of Prairie eggs are available. Quotations to retailers of fresh eggs, in cartons, lost 1c, specials being quoted at 23c to 24c, extras at 22c to 23c, firsts at 20c to 21c, and seconds at 18c to 19c a dozen. Receipts were 1,731 cases.

Current cheese declined ¼c at 10c to 10¼c a pound, while summer make held firm at 12c to 12½c a pound. It is expected that the first cheese export shipments will leave here this week for Europe. Receipts were 223 boxes.

Potatoes Are Steady

The potato market was steady, new No. 1 Floridas, per 150-lb. net, barrel, being quoted at $8.50 to $9, with No. 2 brand at $7. Quotations of old potatoes, in broken lots, per 80-lb. bag were 30c to 40c for Quebec Whites, and 40c to 45c for Quebec and New Brunswick Green Mountains. Carlot prices were 10c a bag cheaper than broken lot levels.

CHICAGO GRAIN.

CHICAGO, April 22. — Reports that $100,000,000 of finance reconstruction funds would be diverted to facilitate wheat and cotton exports had a bullish effect on grain prices yesterday.

Another strengthening influence was an unofficial estimate that Kansas, Nebraska, Texas, Oklahoma, and Colorado would produce only 169,000,000 bushels of wheat this season as against 444,000,000 in 1931, and 272,000,000 in a five-year average, 1924 to 1928. Talk prevailed also that liquidating sales of May holdings of grain were about over, and that the wheat market would respond more readily to crop damage news in the future.

Gains Are Small.

Wheat closed unsettled, ⅜c to ¾c higher than Wednesday's finish; corn, ¾c off to ½ to ⅝ up; oats, ¼c to ½c advance; and provisions unchanged to a rise of 7 cents.

WINNIPEG GRAIN.

WINNIPEG, April 22. — Reports that financial arrangements would be made with the United States Government to handle sales of Farm Board wheat, and a bullish unofficial summary of crop conditions in South-western States offset a lack of export trade, and grain prices closed fractionally higher here yesterday.

May closed ⅝c higher at 63⅜c; July ½c higher at 65½c; and October, ⅝c higher at 67⅜c to 67¼c.

Trade throughout was light. Unsettled weather prospects tended to make traders cautious. Broomhall states that demand for Canadian wheat continues active, but other exporting countries report less active buying.

Indifferent demand continues to feature the cash wheat and coarse grain sections of the market, with prices easing slightly in the former to unchanged for the latter.

Futures:

	Open	High	Low	Close	Prev. Close
Wheat—					
May	.63⅝	.63⅝	.62⅝	.63⅛	.63
July	.64⅞	.65⅛	.64⅝	.65⅛	.65
Oct.	.67⅝	.68	.67⅛	.67⅞	.67⅝
Oats—					
May	.33⅛	.34	.32⅞	.33⅝	.32⅞
July	.33⅝	.33⅝	.33⅝	.33½	.33¼
Oct.	.35	.35	.34⅝	.34⅝	.34⅝

Roseneath

Born—On Thursday, April 14, to Mr. and Mrs. Archie McCracken, a daughter.

Mrs. Sid Wood has returned to her home in Port Hope after a visit with her cousin, Mrs. M. D. Brown, and Mr. Brown, also Mr. and Mrs. Clarence Lockhart.

Mrs. Fred. Turner and son, Donald, Mrs. Donaldson and son, Douglas, of Napanee, paid a visit with Mrs. Lily Turner on Monday and Tuesday.

Miss Mildred Lapp, of Toronto, was home with her mother, Mrs. Annie Lapp, and her brothers, Clark and Howard Lapp, on Wednesday and Thursday.

Among those who attended the shower of Mr. and Mrs. H. O'Connell at Harwood on Wednesday were Messrs. Neil Brisbin and Jack Murney, Misses Jennie Covert and Jessie Mouncey.

Mr. Jack Mouncey, of Fenella, was in the village on Wednesday.

Reeve Gordon Parker was on a business trip to Kingston during last week and has returned home.

Mr. and Mrs. G. A. Dawe and Mrs. C. Bowen, of Warkworth, were calling on friends in the village on Wednesday.

Mr. McGrath has been extra busy grinding chop for the past week. There has been considerable activity among the farmers lately, getting harness, machinery, feed and horses ready for steady work on the land, which will be very soon now, as the land is drying up rapidly.

Mr. J. Parker, of Norwood, visited Mr. and Mrs. G. Parker during the week.

Hastings

Mrs. Lloyd Fleming spent a few days with William Fisher, of Campbellford.

Mr. Ford Stinson, of Guelph, has been visiting his sister, Mrs. Arthur Stinson.

Mr. M. McDonald, of Toronto, and daughter, Florence, were called to Hastings on Monday, owing to the death of Mrs. McDonald's sister, Mrs. Fred. Richardson.

EARLY SELECTION ASKED BY SOCIETY

Premium Lists Will be Submitted Shortly to Members of Havelock Horticultural Society.

(Examiner Correspondence.)

HAVELOCK, April 21. — At the third meeting of the Havelock Horticultural Society, held in the Council Chamber Tuesday evening, April 19th, a list of nineteen varieties of flowers, bulbs and shrubs was submitted for the approval of the members, from which to make their choice of premiums. It was suggested by one of the officers that the directorate be left to choose the premiums which would be given, and that the latter be confined to three varieties, each member to receive the same. The objection to this plan was that in cases where a member had been growing many varieties for a number of years, that member was likely to have all of the kind chosen for which he had any space in the garden. It was also thought there would be a tendency to sameness in the gardens of all the members, and that a wider choice would suit the larger number. Lists of the choice offered were ordered to be printed and distributed at once, and members are asked to make their order from the list, sign, and forward to the secretary, not later than Monday, April 25th.

A member may choose any three of the varieties listed, and it would be well to make selection as soon as possible, to facilitate the work of the secretary, which will be very heavy for a few days.

A committee was appointed to wait on the village council at their next meeting and ask that they set a time for a general clean up. The first week in May was suggested as a fitting time, and the school will be asked to observe Arbor Day, and have the school grounds put in first class order.

Mr. Moore, first vice-president, at the meeting of directors held after the general meeting, suggested that it would be well for the society to form a concrete plan, regarding the planting of trees on the village streets. He believed that if a time were set aside to improve certain streets, to set out trees, to clean up when all interested would be invited to help, better progress would be made. There are a number of dilapidated looking places in the village, vacant lots, which it is believed could be seized for arrears of taxes, which if the council will acquire, could be cleaned up, and be given a more inviting aspect to the visitors and residents of the village.

The city of Stolberg, Prussia, has a library containing about 20,000 volumes made up entirely of funeral sermons, including those for Martin Luther and Philip Melancthon.

Better than GOOD.....
Better than BETTER...
They're the BEST
Long filler..
Sumatra wrapper..
Extra quality..
Sealed in Cellophane
all for 5¢

STONEWALL
JACKSON
CIGARS

School Results

S. S. 4, PERCY—OAK HILLS SCHOOL.

75 per cent., honors; 60 per cent., pass.

Sr. IV.—William Johnston, 79 per cent.

Sr. III.—Ruth Morgan, 78; Doris Johnston, 73; Helen Black, 69; Georgina McVety, 60; Jean Potter, 52; Earl Moore, 52; Ross Mitchell, 51.

Jr. III. — Sammie Black, 64; Phyllis Moore, 60; Joe McVety, 54.

Sr. II.—Clara Mitchell, 70; Lenora Johnston, 69; June Killingbeck, 68; Marwood Potter, 68.

Sr. I.—Bernice Sayles (year's marks), 90; Thelma Perry, 89; Bud Killingbeck, 79; Doreen Mitchell, 75; Bruce Morgan, 74; Donald Johnston, 70.

Sr. Pr.—J. B. Perry, 83; Gordon McVety, 78.

Jr. Pr.—Jack Potter, 73; Wesley Makepeace, 73; George Sayles, 70.

Beginners — Kenneth Johnston, 69; Roy Moore, 64.

Bernice and George Sayles were absent for Easter examinations, so year's marks are given.

CLARA PERRY, Teacher.

AGNEW-SURPASS
"PLUS FOURS"
FOR YOUNG MEN
The shoe that volume business built.

See how decisively 1932 has increased the buying power of your shoe dollar! . . . inspect Agnew-Surpass "PLUS FOURS"! You will agree that these smart, serviceable shoes represent the last word in SHOE VALUE for this Spring.

Illustrated below are three smart and distinctive models, in good grade black calfskin, with extra stout Goodyear welted leather soles. Available with leather or rubber heels as your desire. A complete size range from which to choose.

The $5.00 quality of 1931 now at

Styled with Springtime dash for men who appreciate high quality at low cost.

All styles
$4
the pair
The outstanding shoe value of the year.

OTHER AGNEW-SURPASS PRICE GROUPS AT $3—$5—$7

AGNEW-SURPASS SHOE STORES LIMITED
PETERBOROUGH STORE 384 GEORGE ST.
LINDSAY STORE 46 KENT ST.

Standard List Issues Show Easier Tendency

TO-DAY'S QUOTATIONS

QUOTATIONS COMPLETE TO 2.30

Toronto Stocks
BIGGAR & CRAWFORD

	High	Low	2.30
Con Bake	6¾	....	....
Br. Am Oil	9⅛	....	....
Bell Tel	89	87	87
Burt F N	21¼B	....	....
C P R	14¼	14	14
Can Malt	10¾B	....	....
Dist Seagram	4	....	....
Dom Stores	16½	....	....
Ford	9⅝	9	9
Walk G & W	3¼	....	....
Int Nickel	6¾	6½	6½
Int Util "B"	1⅛B	....	....
Ind Alcohol	1	....	....
Imp Oil	8¼	....	....
Con Smelt	39½	....	....
Laura S	38	....	....
Loblaw	10	....	....
Massey Harris	2⅞	....	....
Page Hersey	42	....	....
Int Pete	11½B	....	....
Steel of Can	15½B	....	....
Brazilian	9⅝	....	....

WHEAT

Winnipeg—			
May	63⅛	62⅜	62⅜
July	65¼	64⅝	64⅝
Chicago—			
May	56⅞	56½	56½
July	59⅝	59⅛	59¼
Sept.	62¼	61½	61½

New York Stocks
BIGGAR & CRAWFORD

	High	Low	2.30
Amer. Can.	44½	42¼	42¼
Am. For. Power.	4⅛	4	4
Am. Radiator	5	4⅜	4⅜
Am. Smelters A.	9	..	..
Am. Roll. Mills	7⅜	..	..
Am. Tel & Tel.	100	97½	97⅝
Anaconda Cop.	5¼	5	5¼
Atchison	47½	44¼	45½
Bald. Loco.	4	..	..
Balt. & Ohio	10	9⅜	10
Beth. Steel	13¾	13¼	13¼
Borden's	30	29¼	29¼
Briggs	6⅝	6¼	6⅜
Byers A M	9⅞	9¼	9⅝
Can. Pac.	13	12	12
Chrysler	9⅜	9½	9½
Col. Gas	8½	8¼	8¼
Com. Solvents	6⅜	..	..
Con. Gas	51⅜	49⅜	50¼
Dupont	30⅜	29¼	29¼
El Bond & Share	14¼	14½	..
Gen. Electric.	14¼	13⅞	13⅞
Gen. Foods	33½	32½	32½
Gen. Motors	11⅝	11⅛	11⅛
Gillette	16¼	16	16¼
Houston Oil	13¼	13¼	13¼
Int. Nickel	6⅜	5⅞	5⅞
Int. Tel. & Tel.	6¼	..	..
Johns-Manville	12¼	11⅜	11⅜
Kennecott	7⅜	7⅛	7⅛
Mack Truck	13½	..	..
Mont. Ward	7½	..	..
Nash Motors	12	..	..
N. Y. Central	20½	19⅜	19⅜
North American.	23⅜	22⅜	23
Pack Motors	2½	..	..
Uaramount-Pub.	4⅜	..	..
Penns.	13⅜	13	13
Public Ser. N.S.	44⅜	42⅝	42⅝
Radio Corp.	5⅜	5	5
Radio K. Orph.	3½	..	..
Royal Dutch	13½	12⅞	13¼
Sears Roebuck	20⅜	20¼	20½
South. Pacific	15⅜	14	14
Stand. Brands	11¼	10¼	11¼
Std. Oil of N.J.	21⅜	20⅜	20½
Studebaker	5⅜	..	..
Texas Gulf	18⅜	17⅜	17⅜
Texas Corp.	11¼	10⅜	10⅜
Union Carbide	22¼	20⅜	20⅜
Union Pacific	55	51¼	52
United Corp	6¾	6¼	6¼
U. S. Rubber	3½	..	..
U. S. Steel	30¼	28⅝	28¼
Warner Bros.	1⅝	1½	1½
Westinghouse	22½	21½	21⅝
Woolworth	38¼	37¼	37¼

Toronto Mining
JAY L. FRANCIS & CO.

	High	Low	2.30
Abana	5S	4B	..
Acme	11⅛	11⅛	11¼
Ajax	73	73	73
Amulet	11½	11½	11½
Arno	1¾S	1½S	..
Base Metals	80S	..	..
Bidgood	5	4½	4½
Big Missouri	7	7	7
Brownlee	1½S	1B	..
C. Res.	60	60	60
Cen. Man.	6S	5B	..
Coast Copper	50	50	50
Dome	1005	990	990
Eldorado	112	107	107
Falconbrdge	62	60	62
Hollinger	470	460	470
Howey	30	29	29
Hudson Bay	175	160	160
Int. Nickel	680	675	675
Kirk. Lake	33	31	31
Lake Shore	2700	2650	2650
McIntyre	1626	1626	1625
Macassa	30	30	30
Man. Basin	1S	..	..
Br. Am. Oil	900	900	900
Home Oil	20S	17B	..
Imp. Oil	835	800	800
Inter. Pete	1030	1030	1060
Homestead Oil	24B	..	..
Royalite Oil	500S	..	..
Cal. & Edm. Oil.	20S	15B	..
Alexandra	1¼S	1B	..
Barry Holl.	7S	6¼S	..
Buffalo Canada	31¼	30	31
Moss Mines.	35½	32	33
Moffat Hall.	1¾	1½	1½
Nor. Canada	19s	..	..
Mandy	3½	3½	3½
Marlartic.	4s	3½b	..
Mining Corp.	80¼	80	80
Newbec	2s	..	..
Nipissing.	83s	..	..
Noranda	1625	1590	1590
Nordon	4¾	4¾	4¾
Pend Oreille.	70s	..	..
Premier	40½	40½	40½
Sher Gord.	35	34	34½
Siscoe.	60	59	59½
Sudbury Basin	30s	21b	..
Sylvanite.	46	45	45
Teck-Hughes	375	351	355
Towagmac	18s	..	..
rTead Yukon	275s	175b	..
Vipond	30	30	30
Ventures	28	25½	26
Waite-Acker.	27½	27½	27½
Wright-Harg.	230	225	227
Ribago	1	1	1
Algonquin	1s	1¼b	..
Bagamac.	5½	5½	5½
Kirk. Hud. Bay	55	55	55
Federal Kirk	9s	..	..
Gem Lake	1¼	1¼	1¼
McLeod R.	4½	4	4
Dom. Explorers.	4½	4½	4½
Pioneer	345s	335b	..
Granada	90	89½	89½
Silver, 28¾.			

MASSEY-HARRIS RECOVERS LOSS

Montreal Leaders Suffer Small Losses in Moderate Trading Session.

MONTREAL, April 22. (C.P.) — Stock prices turned lower on the Montreal stock exchange this morning, the leaders suffering small losses. Trading was only moderately active.

Massey-Harris opened at a new low level of 2⅞ but recovered to 3 unchanged from yesterday. In the noon trade, Canada Cement preferred sold down 3 points to 43. Canadian Pacific Railway lost ¾ at 14. Brazilian sold at 9½, off ¼ and Nickel lost ⅛ at 6¾. Quebec Power eased ⅛ to 15⅛ and B.C. Power sold off ½ at 17½.

Atlantic Sugar advanced to a new high for the year at 22, up 1½ from the previous close.

Canadian Car and Smelters were unchanged.

ROBBERS RELEASE YOUTH, FLEE WITH BANK LOOT

COALGATE, Okla., April 22. — (C.P.)—Releasing Estel Hanson, 18, in the wooded country south of Atwood, Okla., two bank robber officers, believed to be Charles (Pretty Boy) Floyd, Oklahoma desperado, and his aide, George Birdwell, fled to-day before possemen.

The youth reached his home in Ada, Okla., unharmed. Hanson said the robbers, accused of looting the Stonewell, Okla., State Bank of $600, kidnapped him when he rode his motorcycle up to their motor car parked south of Ada yesterday.

"You'd better come along with us," one said. Hanson related he believed they were Floyd and Birdwell.

MOSS REGISTERS GAIN OF 4 POINTS

Wright-Hargreaves, Dome and Teck-Hughes Among Issues to Show Losses.

TORONTO, April 22 (C.P.) — With changes confined to an unusually small portion of the last, prices displayed a somewhat easier tendency on the Standard Stock and Mining Exchange market to-day. Turnover continued at yesterday's low rate.

Hollinger managed to sell up 5 to $4.65, but Wright-Hargreaves was down 4 to $2.26 and Dome and Teck-Hughes lost 10 apiece, the latter establishing a new low for many years of $3.60. Among cheaper golds, Moss displayed the only change, with a gain of 4 to 35.

Noranda turned easy from the opeing, price dipping below $16 for a 25-cent loss. Nickel was off 10 to $6.75, and Eldorado slipped a couple to $1.10. Other base metals and the oil section were in the discard.

Closed Speakeasies Will Shelter Poor

PHILADELPHIA, April 22 (C.P.). — The law's padlock on speakeasy doors is going to be opened to give haven to the homeless.

Common Pleas Judge Frank Smith in a unique court order has approved a plan to give destitute families shelter.

Under the plan padlocks will be removed from buildings closed for prohibition law violations, and the needy will occupy them rent free.

COOPERATION IS URGED TO CUT PLANT MISHAPS

TORONTO, April 22.—(C.P.) — E. E. Sparow, works manager of the Imperial Varnish and Color Company, Toronto, to-day urged members of the Ontario Industrial Accident Prevention Association to aid each other in reducing the number of mishaps in their plants.

Mr. Sparrow said such action would result in a lowering of contribution by all members to the Ontario Workmen's Compensation Boards fund. He suggested members might assist each other by exchanging information on measures each had taken to eliminate or reduce accidents.

R. J. A. Curry, chairman of the Wentworth division of the Association, Hamilton, reporting on the work of his division for the year, urged constant repetition of safety warnings and safety talks. "It is the constant repetition of effort that brings results," he said.

TORONTO LIST CONTINUES ON EASIER TREND

Losses Are Small This Morning Except in One or Two Cases.

WALKERS HOLDS FIRM.

TORONTO, April 22.—(C.P.) — Thursday's late rally did not carry over until this morning and the Toronto exchange market again resumed the downward trend. With one or two exceptions, losses were small and incurred after the opening, with the market rather even in dull trading the remainder of the morning.

Bell Telephone, which shot up to 90 before the close Thursday, came out a point lower this morning and by mid-day had reacted to 88. Brazilian and C.P.R. were each down approximately ½ point. Steel of Canada lost ⅛ and Nickel, Noranda, Loblaw and some of the oils lesser amounts. Photo-Engravers dropped 1 to 15.

Walkers, both common and preferred, was firm and Ford of Canada did not go any lower. B. A. Oil was unchanged at 9. Massey-Harirs dipped below 3 for the first time in a long period.

WOOL DISTRICTS DISLIKE TARIFF

Claim Cut From 50 to 20 Per Cent Will Not Exclude Continental Product.

STEEL TRADE PLEASED.

(By Thos. T. Champion, C. P. Staff Writer)

LONDON, April 22.—(C. P. Cable) —Keen disappointment was recorded from the Yorkshire wool district today at the reduction from 50 to 20 percent in the import duty on all manufactured textiles except yarns, effected in the additions to the import duty list which in this case replaced the emergency tariff of 50 percent, while recognizing the 50 percent duty was purely an emergency measure the wool traders declare the new duty is incapable of excluding continental wools.

An appeal will probably be launched for an increase in this duty 33 1-3 percent. Presumably only yarns received the benefit of the general 10 percent duty.

Iron Trade Satisfied

On the other hand, the iron and steel trade does not conceal its satisfaction at the imposition of a duty of 33 1-3 percent on semi-finished steel for a limited period until the advisory tariff committee is in a position to submit a more permanent scheme. The tariffs advisory committee announced it is alive to the fact that in some instances the re-establishment of an industry may be dependent quite as much on proper reorganization and equipment as the degree of protection accorded.

The committee also reiterated earlier sentiments about protecting the consumer against exploitation.

Guardian Critical

The Liberal Manchester Guardian condemns the whole new tariff proposals as placing the country under a system of Protection which "is only paralleled among the high Protectionist countries of the world."

The Times expressed fears serious criticism would be provoked from some quarters by the reduction of the protection accorded certain industries in the Abnormal Importations Act, but on the whole the scheme gives the impression the Government advisers are developing a tariff policy with resolution and moderation, The Times added.

Barren Tract To Become Fertile Land

MUSSOLINI VISITS RESTORATION PROJECT.

Formerly a barren tract of land, the Pontine marsh in Rome is being transformed into a fertile section of land by the National Combattenti Corporation, working under the authorization of Premier Benito Mussolini. More than 200,000 workmen are employed in this work, partly solving the Italian unemployment problem. Photo shows Mussolini talking with a working family as he visited the scene of restoration.

COOTE ASKS WHY CANADA'S PART IN GREAT WAR NOT PUBLISHED

Duty of Compiling Official History Given Historical Section 11 Years Ago.

BRITISH RECORDS OUT.

OTTAWA, April 22 (C.P.).—Failure of succeeding governments in Canada to push forward the work of an official history dealing with Canada and the Great War is again being drawn to the attention of Parliament, a question on this matter having been placed on the order paper by G. G. Coote, U.F.A., McLeod. The Western member asks:

How many volumes of an official history setting forth Canada's participation in the Great War have been published to date?

How many have still to be published?

How long has this work been in progress?

When will it be completed?

Who wrote (A) whatever volumes have been already published, and (b) volumes, if any, that have not yet been published?

Only One Volume Out

Mr. Coote's questions cover matter which was given to the House of Commons last year when W. G. Ernst, Cons., Queen's-Lunenburg) and H. E. Spencer, U.F.A., Battle River) enquired of the Minister of National Defence, Hon. D. M. Sutherland, in much the same strain. According to last year's answers nothing had been published in the way of an official history beyond one supplementary volume, written by Sir Andrew Macphail on the "Medical Services."

The duty of compiling an official history was assigned to the Historical Section eleven years ago, but nothing has so far issued therefrom.

Some weeks ago in the Senate, the question was raised by Major-General W. A. Griesbach, C.B., C.M.G., who recalled that many volumes of the British official history had already appeared, while Australia, New Zealand, and South Africa had also issued theirs. He deplored that Canada was behind in this respect and urged that the work be proceeded with immediately.

Various ex-soldier organizations have pressed on the Government that the history should be written while those who took parts in the war are still alive.

Livestock-Produce Quotations

TORONTO PRODUCE.

TORONTO, April 22 (C.P.). — United Farmers' Co-operative Co. to-day supplied the following quotations on produce and poultry delivered at Toronto:

Eggs, extras, dozen, 13c.
Eggs, firsts, dozen, 11c.
Cream, churning, No. 1, lb., 18-19c.
Creamery butter, No. 1 solids, lb., 20c.
Potatoes, No. 1, in bags, 28-30c.
Export beef cattle, 1,000 lbs. and over, $5.50-$5.75.
Chickens, over 5 lbs., 16-17c.
Hens, over 15 lbs., 14-15c.
Young turkeys, 8-12 lbs. 19-20c.

FRUITS AND VEGETABLES.

TORONTO, April 22 (C.P.). — Wholesale prices of fruit and vegetables as reported to the Canadian Press by White and Co. to-day are as follows:

Apples, 6-qt. basket, 20-25c; 11-qt. basket, 30c-35c.
Beets, 11-qt. basket, 15c.
Carrots, 11-qt. basket, 35c-40c.
Hothouse tomatoes, lb. 30c-35c.
New cabbages, lot, $3.25-$3.50.
Parsnips, bag, 60c.
Turnips, bag, 40c.

PRAIRIES ARE WATCHING WEATHER MAN'S TRICKS

WINNIPEG, April 22. —(CP)— Western Canadians are wondering today what new tricks the weather man has up his sleeve. While marooned motorists are plowing their way out of drifts in Alberta and ranchers are checking up on their blizzard beaten herds, citizens of Manitoba are keeping discarded winter clothing ready in case the winter weather comes eastward.

Yesterday the west's weather map was a variegated one. The howling blizzard did serious damage in Calgary and district. Edmonton escaped. In Saskatchewan a light fall of rain put an end to annoying dust storms. In Manitoba the sun shone brightly and early season golfers played in their shirt sleeves. Early today crews of linemen were still at work restoring tangled telephone and telegraph wires in the Calgary district.

Pleasure-Seekers Nab A Prize

CHASE FLYING FISH WITH SPEEDBOAT.

The flying fish are earlier this year, reports from Catalina Island, Calif., say, but not too early for these four island pleasure seekers who have just snared three with a net from a flying speedboat. The fishermaids are, left to right: Mary Jane Boston, Mickey Esther Newerf, and Lida Everett.

Market Closing On All Exchanges

WALL STREET CLOSE.

NEW YORK, April 22.—(C.P.) — Stocks found the market thin to-day and closed with a heavy tone, losses ranging from 1 to 5 points in representative leaders. Volume, however, was less than 1,000,000 shares. American Telephone, Santa Fe, Allied Chemical and Norfolk and Western declined in the neighborhood of 4, while Union Pacific was down about 5. Standard Oil of New Jersey, U. S. Steel, American Tobacco, New York Central and American Can yielded 2 to 3.

STANDARD EXCHANGE

TORONTO, April 22 (C.P.) — Following an irregular forenoon, prices took a downturn in the afternoon on the Standard Stock and Mining Exchange market to-day, weakness again being attributed to softness on industrial boards.

Teck-Hughes established a new low price, closing off 20 on the day. Hollinger managed to show a small gain; Dome was quiet, but Lake Shore and Wright-Hargreaves lost ground.

Nickel and Noranda turned easier late in the day, both finishing with recessions of upwards of 50 cents. Hudson Boy lost 15, and Eldorado and Mining Corp. slipped 5 apiece.

Among cheaper stocks, Moss firmed a couple, and Big Missouri was up a fraction. Grozelle lost 3, Howey, Bidgood and Caanusa a fraction to a cent each.

Oils were easy, with Chemical Research off another 5, Ajax down 2, and Acme Gas fractionally lower.

TORONTO EXCHANGE

TORONTO, April 22.—(CP)—Although in light volume, Toronto Stock Exchange market was nevertheless weak today. Losses ranged from fractions to more than 3 points and the decline uncovered more new lows.

Bell Telephone dropped back below 87 for a net loss of more than 3-points. This is the lowest the stock has ever sold in Toronto. C. P. R. at 13¼ was off more than a point while Brazilian, Ford of Canada, Nickel, Steel of Canada lost approximately ½ point each. Ford equalling its former low of 8¾. Canadian Dredge lost a point, selling at a new low of 11.

Foods and chain store stocks were soft, down slightly, and the oils all receded from the level at the close last night.

Distillery stocks were firm, distillers unchanged, Walkers common up slightly and the preferred unchanged.

FOREIGN EXCHANGE.

NEW YORK, April 22 (C.P.). — Prime commercial paper, 3½-3⅝ per cent. Foreign exchange easy. Demand rates (Great Britain in dollars, others in cents): Great Britain, 3.74 3-8; France, 3.93 15-16; Italy, 5.13⅜; Germany, 23.73; Canadian dollars at 10⅛ per cent. discount.

MINERS' UNION SIGNS TWO YEAR AGREEMENT

LETHBRIDGE, April 22 (C.P.).—Lethbridge Miners' Union, an independent organization formed after a break with the Mine Workers' Union of Canada recently, yesterday signed a working agreement with mine operators for the next two years. Wage scales remain unchanged, with only change in the contract providing for the use of shearing machines in the mines so that brigade of lump coal may be produced.

None of the miners of the independent union took part in the recent strike vote taken by the Mine Workers' Union of Canada.

ANCIENT BOWLS PROVES PUZZLE

Pair Dating Back to 2400 B. C. Dug Up in House of 400 B.C. Era.

FOUND AT UR.

PHILADELPHIA, April 22. (C.P.) Archaeologists have uncovered another ancient mystery to puzzle over, the University of Pennsylvania museum has made known.

Two were preserved Sumerian objects, an unbroken mug of gray stone and a straight-sided bowl of dark, polished soapstone, both dating back to about 2400 B.C., were discovered at Ur of the Chaldees in a house of the 400 B.C. era. The joint expedition of the University of Pennsylvania museum and the British Museum made the discovery.

"How an object dating from 2400 B.C., came to be in a Persian house of the fourth or fifth century, B.C., is something of a mystery" said C. Leonard Woodley, director of the expedition, in a report to the university museum. "It is possible that the owner was a collector of antiquities, but in any event we are very much indebted to him."

The bowl, he said, is one of the finest examples of its period ever found.

In addition to the mug and bowl, more than 450 seals were uncovered by the expedition, which has just completed its tenth season. The seals were found in a coffin of the Persian period.

Bonner-Worth Men Honor Boss Dyer

A Linton, boss dyer of the Bonner-Worth factory of Canadian Woollens Limited, was tendered a dinner at the Elite court last night by the men of his department. Mr. Linton is leaving on a two month's trip to Europe. Among those who attended were J. Carr, G. Pryde, V. Lazure, J. Trotter, E. Wright, D. Hillier, S. Sullivan, Jim Carr, S. McMeehan, R. McMillan, D. McKay, Wm. Cavanagh, Geo. Woods, Len McDonald, L. Riley, T. Cavanagh, T. Hillier, D. Smith, B. Merritt, J. Heffernan, A. Linton.

Exchange Rates

TORONTO, April 22 (C.P.). — Exchange rates at noon to-day were as follows:

Pound sterling, Montreal, 4.17¼.
Pound sterling, New York, 3.74⅝.
Canadian dollar, New York, 89¾.

TWO END LIVES.

LYNN, Mass. — Josephine Williams, 65, did not believe her failing health would mend. Forrest Williams, 70, felt his infirmities would not permit him to care for her. So brother and sister early to-day opened four gas burners and sat before their kitchen stove until death came to them.

Don't Keep Your Dollars Where They Can't See Daylight . . .

THE DOLLAR down deep in the sock; imprisoned in the boodle bag or locked up in the strong box is surely blinded to to-day's bargain opportunities. Get them out; get them working; give them the chance to see the light of to-day's bargain opportunities.

At to-day's prices . . . the lowest in 15 years that dollar can work for you as it never has before . . . in clothing, furniture, food, furs, almost all things it can deliver from 40% to double what it purchased in years when you spent it freely. Now is the time to store commodities, not dollars.

The purchasing power of the dollar is to-day at its fullest . . . hold on to it and it will shrivel up as surely as to-day's bargains will fade and disappear with the return of higher prices. That return is very near at hand . . . so near that the procrastinator is sure to be caught napping.

SPONSORED BY

The Examiner

MANION URGES OLD WAR SPIRIT TO AID RETURN OF PROSPERITY

Believes Stabilizing of Dollar Would Aid in Averting Depressions.

REVIEWS C.N. TROUBLES

TORONTO, Apr. 22 (C.P.)—"We are suffering from a national headache, induced by a financial debauch," said Hon. R. J. Manion, Dominion Minister of Railways and Canals, in the course of an address before the Toronto Liberal Conservative Businessmen's Club here yesterday.

"There is indue pessimism, just as there was undue optimism in the boom days of 1929," he said. "Let us practice some of the spirit shown during the war, and we will be one of the first countries to return to prosperity."

The Canadian National Railway was the greatest problem the country had to-day, he maintained. It constituted a second national debt, for the government guaranteed its bonds. In the period between 1903 and 1911, two railways had been built where one would have sufficed. The duplication was bad for the railways and the Dominion too.

One of the worst faults committed by the national railway was the chasing after passenger traffic, forgetting the freight traffic which was the most important. As a result, the railway had lost $24,000,000 last year in passenger traffic alone.

Huge Debt

When the Conservative Government came into office in 1930, he said, there was still a debt of $158,000,000 hanging over its shoulders for expenditure on passenger accoutrements alone. In his office, there was no trace of any check ever having been put on the management of the railroad.

Duplication was one of the greatest handicaps, he declared, but coupled with that was the tremendous competition from motor trucks, and the business setback which was a general condition.

The Conservative Government, he continued, had done its utmost to reduce unnecessary expenditures. The new directorate had done a great deal to help and was an excellent directorate in every way. The management had also assisted greatly "but much remains to be done."

Dr. Manion held out great hopes for the success of the coming Imperial Economic Conference at Ottawa in July. It would assist greatly in bringing about normal conditions, he thought, inasmuch as it would lead to an exchange of opinion between the countries concerned. Both Canada and Great Britain could incease their imports considerably, he said, and if these goods were obtained by empire countries all would be directly benefitted.

Premier R. B. Bennett had the confidence of the people of Canada to a greater extent than any premier had ever had before, he continued. The opposition, led by Mackenzie King, had confined itself to "destructive criticism" all during the session of parliament. They had supported the Imperial Conference "with their lips, and hoped in their hearts for its failure," he said.

Blames Mob Psychology

The present depression was a serious one, one which was world-wide. But most of it could be attributed to "mob psychology," the desire to do as others did, to get rich quick, he said. "We have been looking at the world through an optimistic golden haze which should have been ignored," the minister declared.

A great deal of Canada's debt was due entirely to the war. But the entire financial crisis was due to the "unfair competition of Bolshevik Russia," the price boom of 1929, the low price of commodities, and the decreased purchasing power in western Canada as the result of drought.

Mr. Manion suggested a method of bringing about the stability of the dollar would assist greatly in averting depressions. The dollar was as good now as it was a year ago, he said, and a stabilizing system would "prevent these acute periods of depression."

Retiring Head

F. M. MORTON

of the International Harvester Company of Canada who is the retiring president of the Industrial Accident Prevention Association.

DOUBLE SLAYING BAFFLES POLICE

"I Love You" Ring is Found Missing, No Money Taken.

MYSTERIOUS DEATH.

MINEOLA, N.Y., April 22 (C. P.). — A gold "I Love You" ring, curiously missing, puzzled police to-day as they sought to solve a double killing, latest in Long Island's series of mysterious deaths.

The ring, a gold band with a single diamond, was torn from the finger of Edward B. Brinkner, electric light salesman of multiple romances by persons who hammered him and a young woman friend on the heads and left them dying on a lonely farm at Williston Park yesterday.

Brinker's money was not taken. Police wondered whose the ring was. It bore the letters, "I.L.Y." (I Love You), and was given to the salesman, detectives learned, by Mrs. Josephina Tillotson, black-eyed matron who had called herself Brinker's second wife.

Mrs. Tillitson and four relatives were questioned all night. At 4 a.m. to-day District Attorney Elvin Edwards told them they could go. As they started for the door they were called back and the quizzing was renewed

Edwards said they would not be held, however, and the killings looked as though they might be as hard to solve as the deaths of Starr Faithfull or Benjamin Collings, two of the more recent string of Long Island mysteries.

The girl who died with Brinker was Miss Rose Welk, 24-year-old private secretary. Her family had looked on him as her fiance. He had been divorced in 1926 from a Brooklyn woman, to whom he was paying $10 a week for the support of an 11-year-old daughter. Although Mrs. Tilliton had called herself his second wife, detectives said they were not married.

SUGGEST NAVY USE COAL AGAIN

Deputation From Mining Districts in Wales Interviews Baldwin.

FOREIGN OIL BURNED.

(By Thos. T. Champion, C. P. Staff Writer.)

LONDON, April 21.— A renewed plea that the Admiralty consider a return to coal for the vessels of the Royal Navy, now largely oil-burners, was made by an important deputation from South Wales which to-day interviewed Stanley Baldwin, Acting Prime Minister.

The deputation, consisting of Mayors of the chief towns in South Wales, representatives of coal owners, miners, churches and Chambers of Commerce, outlined the desperate plight of the South Wales coal industry.

Last July a similar plea was rejected by the admiralty on the ground that coal-burning vessels could not face oil-fired opponents on even terms.

The deputation, however, declared this assertion was challenged by high naval officers, and further declared the navy was now largely dependent on oil from foreign sources. They asked for establishment of an impartial commission to consider the question, and Mr. Baldwin promised to bring the matter before

The first repertory theatre to be established in the East End of London has just been opened with Patrick Hamilton's "Rope."

PHYSICIAN TREATS PATIENT FROM AIR

Dr. Victor Mader Pilots Plane From Halifax to Fishing Village.

HALIFAX, N.S., April 22. (C.P.)—Separated from a patient by twenty-one miles of almost impassable roads, Dr. Victor Mader of Halifax recently piloted a Halifax Aero Club plane to Prospect and dropped a package of medicine a few feet from the stricken girl's front door.

The flight was made with such little ceremony that beyond those who were actually interested few people of the city knew about the unusual errand of mercy.

Dr. Mader received a long-distance telephone call from Councillor William T. Hardiman of Prospect, who said his 14-year old daughter, Clara, was seriously ill. The Councillor had started for the city with the girl but had been forced to turn back because the roads were almost impassable. Thus the doctor knew it was useless to attempt to reach the fishing village by automobile.

An enthusiastic member of the Aero Club, he lost no time in deciding upon a course of action. He ordered some medicine, telephoned the airport to have a plane ready, and twenty minutes later he was piloting the machine over Prospect. Unable to find a place to land, he swooped to within fifty feet of the ground and dropped the package, which landed a few feet from the front door of the Hardiman residence.

Here IS news

DACK'S "Bond Street" SHOES formerly $10 Now $8.75

IN view of existing conditions, we have reduced "Bond Street" shoes from $10 to $8.75. This reduction covers the full range of business, dress and sport wear, the special Scotch grain model and the noted Braemar Golf Shoes. Think of it—the same high Dack standards of style, quality of workmanship and leather—within the reach of every man! The price alone is changed—and, frankly this price is provisional. We can maintain it only if quantity production justifies it.

We believe that nowhere—at anywhere near the price—can you buy shoes that give you the style, comfort and wear of Dack's "Bond Street" shoes. When ordering by mail please add 25 cents for postage.

Dack's

SHOES FOR MEN

73 KING ST. W., TORONTO

MONTREAL HAMILTON WINDSOR WINNIPEG CALGARY

NORWOOD Y. P. HOLDS MEETING

Village Council Sets Wage Scale to be Paid Men and Teams.

HORTICULTURISTS MEET.

NORWOOD, Apr. 22 (Examiner Correspondence)—The regular meeting of the Young People's League of the United Church was held Monday evening. The meeting was in charge of the citizenship department with A. McMillan in charge of the meeting. Miss Eva McNeely read the scripture lesson. Rev. Mr. Stillman gave a most interesting address on the second part of the book "The Challenge of Russia" by Sherwin Eddy dealing with the religious conditions as they are to-day in that country. Mr. Stillman gave the first part of this book a few weeks ago at the league so those who were fortunate enough to hear both parts found it most interesting indeed. Alex Fairweather rendered a very fine piano solo. A guessing contest was then participated in by the five groups, the citizenship group winning out in guessing the most numbers correctly.

Horticultural Rally.

A rally in behalf of the Horticultural Society was held in the town hall on Friday evening with a splendid attendance of members and prospective members, as the society are very anxious to have as many of the citizens as possible join and help in the splendid work of beautifying their homes and the vacant lots around the town.

Rev. A. C. Reeves, B.A. made a most efficient chairman for the evening, his address being the first number on the program.

Wesley Wildman gave several piano selections. Mrs. C. Renaud rendered two very fine solos. The slides were shown by the president of the society, Rev. G. E. Downing who also gave the address, describing the various means of beautifying your home and town by the planting of trees, shrubs and flowers.

Mrs. R. Dobberman gave a solo and James Mullins played two violin solos accompanied by Wesley Wildman on the piano. At the close of the musical numbers Rev. T. J. O'Connor-Fenton moved a hearty vote of thanks to all those who had contributed to the program during the evening. With the singing of the National Anthem the meeting was brought to a close.

Council Meeting

The April meeting of Norwood village Council was held with Reeve Montgomery in the chair and all the council members present.

Fire Chief Longhurst was present asking council to consider purchasing two or three small fire extinguishers.

Moved by Parcels, seconded by Brown that Elliott and McConnell get prices on these; also rubber coat and hat for hose man, carried.

Rev. Mr. Downing president of Horticultural Society and J. E. Thompson, secretary were present asking assistance for further filling for the Horticultural Society.

Moved by Parcels, seconded by McConnell that council furnish two teams for one day to assist this work, carried.

Mr. Evans of the A. E. Wilson Co was present in the interests of municipal insurance.

T. Patterson and J. A. Stevens were present asking for a culvert near the Baptist Church. This was referred to committee to investigate.

H. T. Squire was present and addressed the council protesting against the grant to the Norwood Athletic Association.

Council authorized the clerk to notify the Dept. of Highways that the bridge at upper mill pond was considered very unsafe.

F. Fry, village assessor, returned the assessment roll.

Moved by Brown, seconded by Parcels that the roll be received, carried.

Council decided to look over the streets for general repair work as a great number of them are in a very rough condition.

Moved by Parcels, seconded by Elliott that Mrs. McLean receive $15 from Foley estate, carried.

Notice was received from Mrs H. Beavis of her accident on King street and her intention to file claim for damages.

Moved by Parcels, seconded by Brown that council advance the sum of $80 to relief committee, carried.

Moved by Parcels, seconded by Elliott that the clerk notify the insurance company of above intention, carried.

Moved by Brown, seconded by McConnell that corporation wages be 45c per hour for teams and 22½c per hour for labor, carried.

Accounts: C. P. Pearce, 12 months storage fire engine, $30; W. J. Stares, rep. to stage scenery, $$20; I. Puffer, salary, March, $65; Fred Fry, salary assessor, $50; Rod. Barrie, service at fire, $1; Wilson Small, service at fire, $1; William Rogers, services at fire $1; Cliff McConnell, service at fire $1; Roy Longhurst, fire chief, $2.

Moved by Brown, seconded by McConnell that the accounts as read be paid, carried.

Centreton

Mr. and Mrs. Johnson McKenzie and Mr. and Mrs. J. Gillespie and Mrs. J. Walton and Mr. F. Etchor were visitors to Cobourg on Monday.

Mr. and Mrs. John A. McAuley were in Castleton on Monday.

Mr. and Mrs. George Naish, Montreal moved to a farm west of Centreton on Tuesday.

Mrs. D. Haines and her son James were visitors to Cobourg on Tuesday.

Mr. Charles Blogett called on his sister, Mrs. G. Nichols, Cobourg on Sunday.

Mr. and Mrs. W. Score returned home on Tuesday after spending the winter months with their daughter, Mrs. W. Sherwin, Cobourg. Mr. and Mrs. W. Sherwin came with them and spent the day.

Mrs. H. McAuley and baby Bruce spent Tuesday afternoon with Mrs. James Hope.

Mr. Nelson Usher the assessor for Haldimand is making his yearly rounds at his work.

The Y.P.S. held a splendid meeting on Tuesday night. Miss A. Crossen had charge of the literary meetings. Miss Hazel Blogett gave a reading Leisure Time. The literary topic Briar Rose was excellently given by Miss M. Lockhart.

NORHAM

Mr. William Hatcher was in Peterborough this week for an operation on his nose.

Mr. George Palmateer and Mr. W. Nelson motored to Belleville on Sunday. They were accompanied home by Mr. Fred Weatherup, who was operated on for appendicitis in Belleville hospital two weeks ago.

Miss Annie Gillespie is assisting Mrs. Murney McCann at present.

Mr. and Mrs. Marshall Wilson spent Sunday at the home of Mr. and Mrs. Bruce Gummer at Brickley.

Mrs. Percy Windover and baby visited her aunt, Mrs. Dunham in Campbellford over the week-end.

Mr. Claud Palmateer has returned to Norham after a visit with relatives in Toronto.

Mrs. J. Robins and son of Roseneath spent Monday with her mother, Mrs. S. Weatherup.

Mr. and Mrs. William Gurner motored from Toronto on Saturday evening to the home of her father, Mr. Melvin Palmateer.

The Smith brothers are building a new home in the village.

Mrs. John McCoy has returned home after a two weeks' visit with relatives in Toronto.

Mr. H. Reynolds occupied the pulpit in the Norham Church on Sunday evening in the absence of the pastor, Rev. D. R. Clare who was called to Omemee by the death of Mrs. Clare's father, Mr. A. Scott.

Mr. P. S. Ewing took the services at Myersburg and Codrington.

A pleasant social time was spent at the home of Mr. and Mrs. B. Nelson on Wednesday evening, when over a hundred relatives and friends gathered for a shower in honor of Mr. and Mrs. Lorne McComb. They were the recipients of many beautiful gifts.

SOLID AS THE CONTINENT

At a time when people think primarily of security and when there is such vital need for protection against the future, Life Assurance is the best and in most cases the only means of securing it.

ESTABLISHED 1891 — SOLID AS THE CONTINENT — A MUTUAL COMPANY — ALL PROFITS PAID TO POLICYHOLDERS

The North American Life, a purely mutual company, returns all profits to policyholders and has $118 for every $100 liabilities. It is one of the strongest financial institutions on the Continent.

ASSETS $46,855,113

SURPLUS $7,007,959

D. V. KETCHESON, Branch Manager, Royal Bank Building, Peterborough, Ont.

NORTH AMERICAN LIFE

(Millions use Rinso. Thousands write us letters like this.)

"Washes clothes whiter," says Mrs. R. McHugh

"Rinso washes clothes the whitest white imaginable! Saves scrubbing and boiling, too. I like Rinso suds; they're much richer than the usual kind. Our water's very hard, but I never need a softener any more. I use Rinso for the wash, dishes and all cleaning." MRS. R. McHUGH.

Lasting suds—in washers, too

Cup for cup, Rinso gives twice as much suds as light-weight, puffed-up soaps. Lively, *long-lasting* suds—even in hardest water. Suds that soak out dirt—save scrubbing—*save the clothes!*

The makers of 40 famous washers recommend Rinso. Great for dishwashing, too. Get the BIG package.

A PRODUCT OF LEVER BROTHERS LIMITED, TORONTO

Rinso

The granulated hard-water soap

Millions use it in tub, washer and dishpan

Hotpoint Automatic Cookery gives you LEISURE HOURS

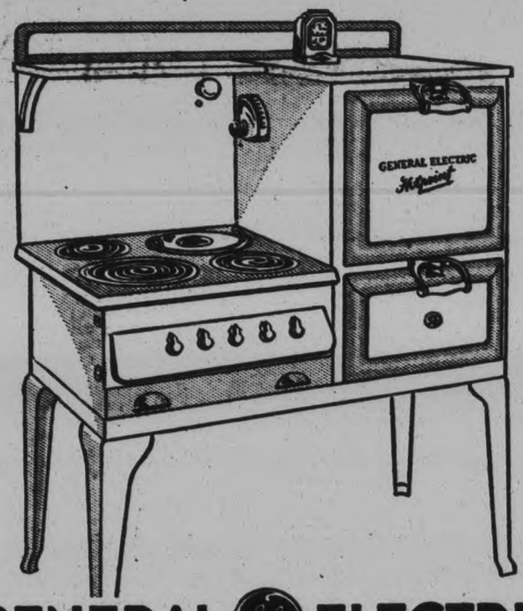

GENERAL ELECTRIC

Hotpoint Range

HI-SPEED CALROD

This remarkable element makes Hotpoint electric cookery as fast and economical as it is clean and convenient. It is an exclusive feature of General Electric Hotpoint Ranges.

MADE IN CANADA

FREEDOM from kitchen drudgery can be yours with Hotpoint Automatic Electric Cookery. The General Electric Hotpoint Range with its automatic Timer and Temperature Control will cook your dinner while you are miles away, shopping or playing bridge.

The General Electric Hotpoint Range was "designed by women for women" and has the modern beauty and conveniences you want. You will particularly appreciate Hi-Speed CALROD Elements which release a flood of quick, clean heat at a minimum of cost. Visit your dealer and see the Hotpoint Super Automatic Ranges which will give you more leisure hours. Other cabinet models are now priced as low as $99.75 and a down payment of $10 will install one in your home.

H-GC

For Sale by

GRANT & THORPE

418 GEORGE STREET PHONE 798

W. GORDON HALL, 88 London St. Phone 1403W.

CANADIAN GENERAL ELECTRIC CO. LIMITED

Clean up — WORKING DOLLARS mean WORKING MEN — Paint up

CITY-WIDE CAMPAIGN TO

GIVE A MAN A JOB

Let Everyone Who Can Do His Or Her Part

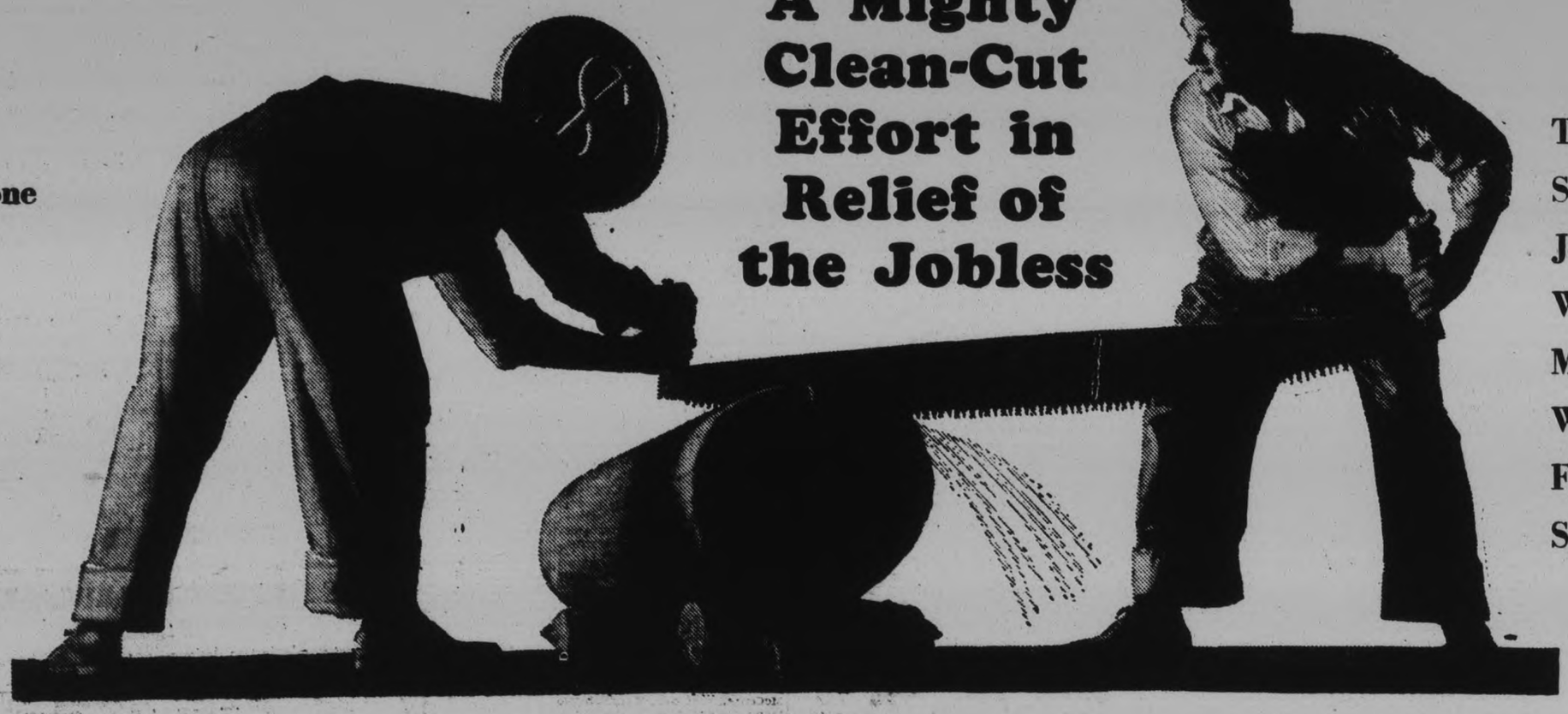

A Mighty Clean-Cut Effort in Relief of the Jobless

The Smallest Job Will Mean Work For Someone

Campaign Starts Saturday, April 30th

YOU can help yourself and at the same time very materially help the other fellow–the men of Peterborough who are now unemployed – and you can extend this helping hand without seriously obligating yourself and at NO ADDITIONAL EXPENSE.

There are, for example, thousands of improvements, alterations and repairs needed in and about Peterborough homes, factories, stores and offices right now – WORK that has for one reason or another, been deferred until a later date–but WORK nevertheless that sooner or later will become absolutely NECESSARY.

There are many idle men in Peterborough right now perfectly capable of doing this WORK, and these men NEED THAT WORK NOW. You can do YOUR share toward reviving and stabilizing business generally by improving and modernizing your property and for purely selfish reasons you should do it now while the prices of both the necessary materials and labor are at their present low levels.

If every citizen, in a position to do so, will do his part it will provide work for the unemployed–it will release idle dollars, which will make for vastly improved business

EMPLOYMENT SUGGESTIONS

Paint your house, store, office or factory, repair your verandah, fences, shingle your house, changing partitions, some plumbing or tinsmithing, interior decorating, hanging paper and painting your home, taking down storm windows, putting up screens, house cleaning, digging gardens, raking lawns, washing winds, repairing, washing or ducoing your car—ANYTHING TO GIVE A MAN A JOB AND CLEAN UP THE CITY.

Applicants for work may register at the Provincial Employment Bureau, Charlotte Street, where citizens requiring men can also be supplied.

THIS MOVEMENT IS SPONSORED BY

The Mayor and City Council---Retail Section Chamber of Commerce---Provincial Employment Bureau---Peterborough Examiner.

ALMA GLUCK, FAMOUS SINGER RAPS WAYS OF MANY MOTHERS

Claims Younger Generation Not Problem, But Women Between 35 and 50.

POVERTY GREAT DYNAMO.

NEW YORK, April 22. (C.P.) — Alma Gluck, former Metropolitan Opera singer and wife of Efrem Zimbalist, violinist, to-day criticized mothers who hire people to bring their children up.

"A woman doesn't have to be a psychologist to be a good mother, she merely has to give some of herself to her children," said Miss Gluck, who is one of the speakers on the child health day program, sponsored by the American Child Health Association.

This slender Rumanian, who has entranced audiences in various parts of the world, has had time to raise three children and manage several homes. She is a grandmother too.

"I think I am a rotten mother and a rotten housekeeper, but my conscience keeps spurting along" she said.

Maria Virginia, 16, and Efrem Jr. 13, both love music but they have to be "policed" by their mother before they will practice. Mrs. Marcia Davenport, the elder daughter, is mother of a seven-year-old girl, and an author.

"I felt like a Cowbird after Maria was born," the singer said. "I was on a tour then and had to leave her to be raised by friends in Philadelphia.

"My children haven't the great privilege my husband and I had—poverty. It is the great dynamo of all living."

Mothers are to blame when children lack ambition, she believes.

"We talk of the younger generation being a problem," she said. "It's the women between 35 and 50 who have found their liberty and dancing partners who have gone berserk."

Indian Song Bird

"Lushanya," which in the Indian tongue means "song bird,' 'a member of the Chickasaw tribe of Oklahoma, pictured in front of the Berlin Embassy during her recent visit. This Indian princess recently made her debut in Europe at a concert held at the Beethoven Auditorium, and was acclaimed by the critics as th possessor of a fine contralto voice.

Doctor's Life-Work Benefits Thousands

A brilliant Canadian Physician, M.D., M.C., R.R.C.S., Edinburgh, Licentiate of the Royal College of Physicians, Edinburgh post graduate of famous European hospitals, and one time President of the Ontario College of Physicians and Surgeons, experimented for 15 years to find a medicine which would act on the digestive and eliminative organs at once. The successful result he named Fruit-a-tives.

If you suffer from chronic constipation, poor stomach, kidney trouble, rheumatism, bad complexion or sluggish liver, try them. They will do what is claimed for them. 25c and 50c. All druggists.

—"A nice boy friend you turned out to be . . . next time bring me MOIRS."

MOIRS BLUE PACKAGE
—Nuts, Creams and Hard Centres
MOIRS GOLD PACKAGE
—Fruits, Creams and Jellies
MOIRS SILVER PACKAGE
—Assorted

Always fresh
—and only 75c per pound

U.S. IMPORTERS SCORE TARIFFS

Claim Measures Created Foreign Enmities Needing Generation-to Live Down.

TRADE NEARLY RUINED.

NEW YORK, April 22. (C.P.)—A general attack against the tariff barriers erected by this country was made at the annual dinner here of the United States council of importers and traders.

Howard S. Cullman, commissioner of the port of New York, led the onslaught when he charged the Smoot-Hawley tariff was mainly responsible for the crippling of this country's foreign trade and commerce.

"We are reaping the fruit of our own folly in the retaliatory tariff measures which other nations are rapidly setting up against our products" he said.

Senator Alban W. Barkley of Kentucky, said the present American tariff, and the barriers which other nations had put up in retaliation, were doing more to continue the depression than any other sets of circumstances here or elsewhere.

"The Smoot-Hawley measure was the most indefensible tariff law and one of the greatest examples of provincialism, selfishness and sectionalism ever enacted," he said. "It has almost destroyed our commerce, which lost $2,413,000,000 last year. And it has provoked among other nations jealous, envious enemities which it will take us a generation to overcome."

In a glass factory fire at Halle, Germany, 1,000,000 bottles were destroyed.

BANDIT IS SLAIN IN PISTOL SCRAP

Companion and Policeman Wounded as Officers Answer Hold-up Call.

CHASE THROUGH PARK.

DETROIT, April 22.— One bandit was killed, another probably mortally wounded and a policeman was shot in the hip in a pistol battle that began in a small downtown park and ended in a nearby rooming house early to-day.

The dead bandit was identified as Willis Irwin, of Detroit. His companion, Ben Mitchell, a bullet wound in his abdomen, was taken to receiving hospital. The wounded patrolman, Charles K. Elyson, also was in receiving hospital. His condition was thought to be not serious.

Ellyson and Patrolman Otto Schoenege, in a police scout car, responding to a broadcast of a hold-up in Grand River Avenue, came upon Irwin and Mitchell in Elton Park, at Elizabeth and Fifth Avenue. Elyson was shot in the hip by one of the two as he stepped from the car.

Schoenege, taking cover behind the police car, shot and killed Irwin. The other bandit fled after emptying his pistol at the two policeman. A third patrolman, Andrew Spisak, walking a beat, took up the chase and cornered Mitchell on the third floor of a Michigan Avenue rooming house.

Spisak met Mitchell at the top of the stairway. The bandit levelled his pistol at Spisak and pulled the trigger just as the patrolman fired. Mitchell's weapon was empty. A bullet from the policeman's pistol struck him in the abdomen.

NORWOOD DAM BREAKS BANKS

Bridge on Provincial Highway is Also Washed Out.

BRIDGE WAS UNSAFE.

NORWOOD, April 22.—The dam at the big pond broke away about four o'clock Wednesday morning. The old bridge on the provincial highway adjoining the dam was completely destroyed and the Hydro lines narrowly escaped disaster as one of the big poles had its foundations almost swept away by the rushing waters. Fortunately no one was hurt and little damage, beyond flooding, was done to the property in the flats below the dam.

In was known for some time that the dam and bridge were in an unsafe condition, and last week the Norwood Council authorised Clerk Dean to notify the Department of Highways that the bridge was considered very unsafe. Mr. Sanderson of Port Hope, district engineer for the Department of Highways accordingly made an inspection of the bridge last week and authorised Superintendent Chamberlain to engage a watchman in case of a washout taking place. It was fortunate this precaution was taken. Barricades closing the road were hastily put up and Supt. Godin was advised at once and was able to save the Hydro lines by supporting the big hydro pole which was endangered, otherwise the whole Hydro system might have been put out of commission.

The killing of pigs by electricity may be introduced into Belfast, Ireland.

SIMON MOTION IS APPROVED

Resolution a Compromise Between Britain, United States and France.

TWO METHODS.

GENEVA, April 22.—(AP)—The world disarmament conference approved today the principle of qualitative disarmament presented by Sir John Simon, British Secretary of Foreign Affairs, specifying that it should be achieved either by prohibition or by internationalization of certain aggressive arms.

The resolution as adopted was a compromise of the British-United States position with that of the French, leaving the way open for realization of the French proposal to fortify the League of Nations.

The choice between the methods—prohibition or internationalization—has yet to be made.

Secretary of State Henry L. Stimson did not attend the conference today. He conferred with M. Paul Hymans, chairman of the League committee of 19 on the Sino-Japanese situation which was described a very critical.

NO SPEED LIMIT IN NOVA SCOTIA

Drivers Going Over 40 Must Be Able to Show Rate is Prudent.

20 MILES AT SCHOOLS.

HALIFAX, April 22. — (C.P.)—Under an amendment to the Motor Vehicles Act, given third reading in the Legislature yesterday, an actual maximum speed limit for motorists is removed from the statutes as far as Nova Scotia is concerned. Drivers, however, who travel more than 40 miles an hour must be prepared to establish that in so doing they are proceeding at a reasonable and prudent rate. The measure also provides that drivers after being held to blame for an accident must establish financial responsibility before operating again.

Any driver not exceeding 40 miles an hour when being "clocked" by an officer will be protected by the Act. But if he exceeds that rate the burden of proof that he was going at a reasonable and prudent speed will be upon himself.

The rate for passing school buildings during recess is set at 20 miles.

Voice of the People

Letters to be printed in the Voice of the People column must be received at The Examiner Office by 5 p.m. on the day before insertion. All letters must be signed by the writer although a pen name may be used when inserting non-controversial subject matter.

The Mail and Empire, April 22, reports Mr. Bennett as saying: "The success of the Imperial Economic Conference in July will be measured by the Empire vision of the sister nations."

Where is "Canada First" now.

(Advt.) J. H. BURNHAM.

CARE distinguishes the attractive woman's HANDS

Keep yours well groomed with "Vaseline" Petroleum Jelly. A little applied to the cuticle every day will soften it, prevent hangnails and brittle finger-nails. A generous amount of "Vaseline" Jelly massaged into the hands before retiring will keep them soft and lovely. Wear soft cotton gloves overnight.

Refuse imitations. Insist on the genuine. Look for the trade mark Vaseline on every tube or jar that you buy. At all Drug Stores.

Vaseline
TRADE MARK
PETROLEUM JELLY
made in Quebec by CHESEBROUGH Mfg. Co., Cons'd., Chabot Ave., Montreal

ADVERTISE IN THE EXAMINER

The big swing to DOMINION TIRES is

A BIG SWING TO LILLICO'S TIRE SERVICE

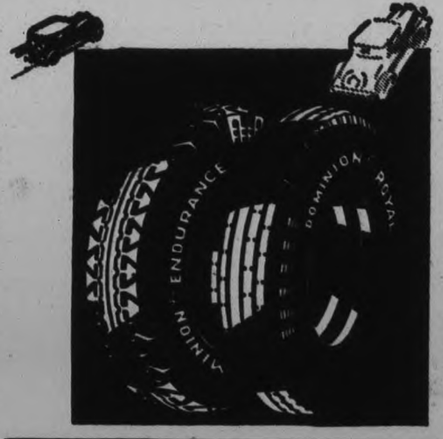

THE country over, tire buyers who know *value* are swinging to Dominions. They know that exclusive "Tempered Rubber" makes the new Dominion Royal a tougher, longer-lasting, trouble-free tire! And they realize that they can get Dominion quality in guaranteed Dominion Endurance Tires—*priced lowest in history!* Come in and let's get acquainted.

NEW LOW PRICES FOR USED TIRES
IN VARIETY OF SIZES
—And they are good yet for hundreds of miles of dependable transportation

ENDURANCE 4.40/21 (29x4.40) $6.50

DC-92

LILLICO MOTORS
383-385 Water St., Peterboro Telephone 362

THE BIG SWING IS TO DOMINION TIRES

Bigger Better —VALUES

AT McBRIDE & FRANKS

For Spring House Cleaning

FURNITURE AND DRAPES

SAMPLE PAIRS SWISS CURTAINS
About 30 pairs in this lot, from one pair to 4 of a pattern. Fine Swiss net, plain with applique borders. Some in two-tone effects, ecru shade. 2¼ yards long. Regular price, $2.75, for, per pair..... **1.39**

SWISS MARQUISETTE
Very fine quality in ecru shade, especially adapted for living-room or dining-room curtains, in two widths:
45 inches wide. Special at, yard..... **85c**
60 inches wide. Special at, yard..... **$1.25**
Made and Put Up Free

MARQUISETTE CURTAINS, $5
Fine close weave in two attractive designs—one in allover modernistic design, one with plain centre and dainty floral border. They have the new flat edge and make a very dainty window. Ecru shade, 2¼ yards long. Special at, per pair..... **$5.00**
Made and Put Up Free

UP TO $1.50 FILET NETS, 98c
Fine weave in lacy effects. Choice of several new designs; also plain in silk finish. New flat or dainty lace edges. Ivory and ecru shades. 42 and 50 inches wide. Regular up to $1.50, for..... **98c**
Made and Put Up Free

SILK OVERDRAPES, $1.50
In a variety of plain and figured stripe effects, also new Ripple Slub Repp, in shades of rose, blue, mulberry, gold and combinations to suit any room. 50 inches wide. Special at, per yard..... **$1.50**
Made and Put Up Free

$1.65 SHADOW CLOTHS, 98c
Splendid assortment of designs and color combinations, suitable for drapes or slip covers. Light, medium and dark effects. 48 inches wide. Regular price, $1.65, for..... **98c**
Made and Put Up Free

95c FRILLED CURTAINS, 49c
Plain scrim with colored edges on frills in shades of blue, rose, gold and green. Frill across top of Curtains. Complete with tie-backs. 2 1/6 yards long. Regular 95c, for, yard..... **49c**

85c PANELS FOR 49c
Fine quality marquisette, plain, with selvege edge and fringe on bottom. Ivory color only. Size 40 inches x 2¼ yards. Regular 85c, for, each... **49c**

FREE SERVICE

LARGE SIZE LINOLEUM RUGS ARE ALL REDUCED
Best quality, perfect goods, in two designs—one floral and one Oriental effect. Light and medium shades. These are well seasoned and will give excellent wear.
Size 12' x 12'. Regular $21.50, for **$15.75**
Size 12' x 13' 6". Regular $24.25, for **$17.75**
Size 12' x 15'-0. Regular $26.50, for **$19.75**

Large Size Wilton and Axminster Rugs Reduced
Not having sufficient space to display these larger sized Rugs, we have decided to discontinue stocking them. So in order to clear these out quickly, prices are cut to FACTORY COST.
Size 9' x 9' at from, each ....**$25.00 to $45.00**
Size 9' x 10' 6" at from, each, **$31.50 to $52.50**
Size 9' x 12' at from, each ...**$34.00 to $58.50**
A Small Deposit Will Hold Any of These Until Wanted

VERANDAH AND CANOE CUSHIONS
These are filled with cotton felt and covered with attractive chintz in good quality.
Special at .....
35c Each or 3 for $1

GIANT VALUES AT MIDGET PRICES

CHESTERFIELD SUITES
3 Pieces in Blue Damask. Reg. $98.00 for.....$59.00
3 Pieces in Tapestry. Reg. $119.00 for.....$69.00
3 Pieces in Tapestry. Reg. $129.00 for.....$79.00
3 Pieces in Plain Mohair. Reg. $149.00 for.....$85.00
3 Pieces in Ratina. Reg. $165.00 for.....$96.00
3 Pieces in Ratina. Reg. $175.00 for.....$125.00
2 Pieces in Ratina. Reg. $210.00 for.....$149.00
2 Pieces in Ripple Repp. Reg. $225.00 for.....$169.00
3 Pieces in Ratina. Reg. $250.00 for.....$195.00

DINING-ROOM SUITES
8 Pieces in Oak. Reg. $95.00 for.....$69.00
9 Pieces in Oak. Reg. $165.00 for.....$98.00
9 Pieces in Solid Walnut. Reg. $198.00 for.....$108.00
9 Pieces in Solid Walnut. Reg. $185.00 for.....$129.00
9 Pieces in Solid Walnut. Reg. $198.00 for.....$139.00
9 Pieces in Solid Walnut. Reg. $235.00 for.....$189.00

BEDROOM SUITES
4 Pieces in Walnut Finish. Reg. $79.00 for.....$49.00
4 Pieces in Gumwood (Walnut). Reg. $110.00 for.....$59.00
4 Pieces in Walnut Comb. Reg. $119.00 for.....$79.00
4 Pieces in Solid Walnut. Reg. $165.00 for.....$98.00
4 Pieces in Walnut Comb. Reg. $189.00 for.....$129.00
4 Pieces in Walnut. Reg. $250.00 for.....$150.00

UP TO $45 DINNER WAGONS FOR 24.75
Gibbard's hand-carved solid walnut. These have double shelf, drop sides, lined cutlery drawer, ash receiver, drop handles and large rubber-tired wheels. Regular price up to $45.00, for..... **$24.75**

Any Suite Delivered for **$5 Down** Year to Pay the Balance

McBride & Franks

224 CHARLOTTE ST. PHONE 2069

CAMPAIGN FUNDS LOOM UP LARGE

(Continued from Page 1)

Christie and Mr. Griffiths of Beauharnois as soon as possible.

Ferguson in Box

Mr. Slaght then questioned Mr. Ferguson. Two letters, dated Feb. 19, 1929, and March 16, 1929, from C. A. Magrath, former Hydro chairman, to Mr. Ferguson and an unsigned letter purporting to have been sent by Mr. Magrath to Strachan Johnson were introduced. These were not included in the "official" file which Mr. Ferguson went to the Parliament Buildings to obtain yesterday, but were handed to Mr. Tilley to-day, he said, by "an assistant to the Prime Minister."

In the first letter, Mr. Magrath had said the difficulty confronting the Commission was to make the purchases "fit in."

"How was the difficulty solved?" asked Mr. Slaght.

"You'll have to ask the Hydro Commission," Mr. Ferguson replied.

Beauharnois File Light

The Government Beauharnois file was then introduced. The Hydro file on the same matter was placed before the enquiry.

Only one letter from Mr. Magrath to Mr. Ferguson was contained in the Beauharnois file. Mr. Slaght expressed his surprise at the paucity of evidence. "Are you sure that is the whole file?" he asked.

"Quite sure," said witness. "I would like to impress on you the Hydro Commission attended to all these matters. The Government had no regard of all negotiations."

"I find it was around Nov. 1, 1929, you first took an interest in Beauharnois," Mr. Slaght continued, and read a letter from Mr. Sweezey to F. A. Gaby, Hydro engineer, regarding negotiations for power.

Mr. Ferguson said he was not consulted with regard to the negotiations. Another letter of May 12, 1929, was read by counsel. Mr. Ferguson denied all knowledge of this letter.

"You were kept in the dark?"

"No, not kept in the dark. Don't use that phrase. No one was kept in the dark about anything. But it was a Commission matter," said the High Commissioner.

Mr. Justice Orde protested against Mr. Slaght's inference that Hon. J. R. Cocke, Hydro chairman, had signed the contract as "a member of the Cabinet."

Mr. Slaght declared he would show "the Conservative Party received $125,000," and that his statement was relevant to evidence which would be forthcoming.

Unfair Said Justice Orde.

"That is unfair," said His Lordship. "Mr. Cooke was a member of the Hydro Commission, and you can leave the Cabinet out of it."

The Beauharnois contract was signed two days before the Provincial election in Ontario, said Mr. Ferguson.

"If Beauharnois were ready to sign earlier, can you tell me why Hydro was not?"

"No, I can't tell you that," responded Mr. Ferguson.

Messrs. Magrath, Gaby, Johnson, his own secretary, had accompanied him on the trip to Montreal, when the contract was signed, Mr. Ferguson said. The Ontario Cabinet was familiar with the situation, he said. Hon. G. S. Henry, now Premier, had signed the Order-in-Council, but the Lieutenant-Governor's signature was necessary before it became authoritative.

The same thing prevailed in the Madawaska matter, Mr. Ferguson continued.

Of the $135,000, this money was given to Aird on December 5, 1929, or seven days after the Order-in-Council was signed.

"It had nothing to do with it," Mr. Ferguson said. Mr. Sweezey and Mr. Griffith had been in town on November 29, 1929, and the contract was signed in the Hydro office, but he had seen neither of them and knew nothing about it, he insisted.

Evidence in the House of Commons enquiry of last year, referring to the statement of Mr. Sweezey was read by Mr. Slaght. In this, the Government's "gratefulness" was a factor in the payment of $125,000 to Mr. Aird.

"You have no doubts the Mr. Griffiths who gave the money to Aird was the same one who came to Toronto to discuss the contract here?"

"I don't know," replied Mr. Ferguson. "I suppose it is. I don't know very much about that part of it."

Getting Nowhere.

John Aird's evidence was also read because "I'm going to ask Mr. Ferguson a question and I want him to hear both sides of the story first," said Mr. Slaght when Mr. Tilley protested, objecting "it is getting nowhere."

Mr. Aird had said he received the bonds for getting the contract, but said he was not representing anyone. He had told Sweezey he could help him get the contract. Mr. Aird had also said he ran a woollen mill at one time "which went broke."

"I tried to run a woollen mill at one time and nearly went broke," interjected Mr. Ferguson, amid laughter.

"If Mr. Sweezey's oath were true regarding the $125,000 who would be the person in the Ontario government to get the money."

"I don't know," said Mr. Ferguson. "People have come to me, after an election and told me they had contributed, and I believed them."

"I would like to make this statement. I personally know nothing, nor heard anything, that the Beauharnois Company or anyone in its organization have ever contributed to any Conservative organization," Mr. Ferguson said. "And anyway, if any Conservative Association did want funds they wouldn't start a Liberal around to collect.

"How do you know he is a Liberal?" asked Mr. Slaght.

"Reputed—the Aird's have always been known as Liberals," said Mr. Ferguson.

"No," said Mr. Slaght, "the only record of any political affiliation of Mr. Aird was his testimony that he had driven Conservative voters to the polls."

Mr. Slaght pressed Mr. Ferguson to say who would normally collect contributions for the Conservative party at the elections of 1929.

Nothing To Do With Funds.

The former Premier refused to even suggest who it might be. "I can't give evidence of that kind because I don't know," he said repeatedly. "I had nothing to do with campaign fund contributions, although I knew of course there must be some."

"Then you are going back to England without even giving us an idea as to who it might be, in this matter of public interest?"

"We could subpoena the person and perhaps find something"

"I can't do it," replied Mr. Ferguson. Mr. Aird might have been 'persona grata' with the Hydro, but the Government had nothing to do with him. I only met him once and only for three minutes then."

He would venture no opinion as to the veracity of Mr. Sweezey or Mr. Aird as to the "$126,000 payment." "That is unfair," said Mr. Ferguson.

If Mr. Aird had had negotiations with Hydro, he would not know it. "He might be at the Hydro office every day and I'd never know it," said the High Commissioner.

"I hadn't anything to do with the —what you might call the material things," said Mr. Ferguson, as the crowded court rocked with laughter. "My job in the 1929 election was to reason with people—to step on the gas."

"Thank you, Mr. Ferguson," said Mr. Slaght.

"Thank you, Mr. Slaght," said the High Commissioner.

"Would you say that neither you nor any member of the Government authorized John Aird to negotiate with Beauharnois?" D. L. McCarthy, K.C., asked.

"They did not," said Mr. Ferguson, leaving the stand.

Engineer Is Called

E. L. Cousins, consulting engineer, was called next. He had discussed with Aird and Millard, power developments in June, 1928. They were undecided whether to develop or sell their power rights at Madawaska.

He knew Mr. Gaby and had gone to him to ask what the Commission was likely to do. He had later told Millard about his visit to Gaby. He had not, however, asked Mr. Gaby what "his report would be" on Madawaska.

He had told Millard Mr. Gaby's report would be presented in "two or three weeks" and that was all. He would bring his diary, containing dates of these meetings, later to-day. His work often brought him into contact with Hydro and Mr. Gaby, he said.

The reason Aird and Millard had not been to Mr. Geby personally was because they did not want to "appear over-anxious." He had received no remuneration from Aird or Millard. It was simply a personal favor as one engineer to another.

Witness insisted he had merely asked the Hydro engineer when the report would be submitted, but did not ask for the contents of the report.

John H. Black was then called. He was the father-in-law of Hugh Aird, John Aird's brother, and had had some dealings with the Madawaska matter. He was not sure of the date. He had spoken to Mr. Ferguson on behalf of John Aird on the Madawaska.

A letter from J. G. E. Kerry, consulting engineer, to Mr. O'Brien, in which reference was made to Peter White, K.C., and Mr. Black was "news to me," witness said. "Peter White and J. H. Black were working on the matter," the letter said. But he personally knew nothing about it, and had had absolutely no dealings whatever with Mr. White.

He knew nothing of Dillon, Read & Co., New York, which yesterday was mentioned as having been concerned with financing the Madawaska.

Saw No One By Premier

He had asked to see the Prime Minister, and asked Mr. Ferguson if he could "help the boys" get the contract. He had seen no one else in this connection, Mr. Black said. The two had never discussed their progress in connection with Madawaska with him, he insisted.

Mr. Black declared he had no knowledge of the $50,000 payment to Aird and had not discused it with the prime minister.

Mr. Slaght then questioned witness. Witness imagined he had "tried to give the matter a friendly push along" whenever he saw Mr. Ferguson, but could not recall having made specific trips solely to discuss the Madawaska. He objected to a letter written by Aird, in which the latter said Mr. Black had given him reason to be very optimistic.

He knew R. O. Sweezey rather well, he admitted, and had often met him in 1929.

They were mutually interested in the newsprint institute conference at Montreal in that year, he said, but had never discussed Hydro or Beauharnois with Mr. Sweezey.

Nor did he know who handled the Ontario Conservative campaign funds of 1929.

"That's all said Mr. Slaght, and the hearing adjourned for lunch.

THE LOVABLE FRAGRANCE

In Powder fine as Mist

By Appointment to Her Majesty the Queen

It is not hard to understand the ever-growing vogue of the Yardley Lavender when you first experience the touch of Yardley Complexion Powder. Gossamer like—fine as dawn-touched mist, this sweet Lavender Powder blends with the tone of your skin. For hours on end it clings and sustains its charm. Among the four subtle tints is *your* powder. At all good drug and department stores —$1.00.

YARDLEY, LONDON—Toronto, New York, Paris

YARDLEY *Complexion Powder*

The *only* cream of England's loveliest ladies is Yardley's All-Purpose Complexion Cream—in a beautiful container at $1.00.

201

MEAT PRICES

FIND NEW LOW AT DALE'S

EXTRA SPECIALS IN CHOICE MEATS FOR SATURDAY SELLING

5 lbs. Butts Pork (lean) 50c
5 lbs. Streaky Pork (lean 50c
5 lbs. Ham Pork (lean) 63c

2 lb. Pork Sausage, small, 20c

4 lbs. Rolled Veal (no bone) 60c
4 lbs. Loin Veal (no bone) 60c
Legs Lamb 20c

Rump Roast Beef Dale's quality beef (rolled) **20c**

Dale's Install ELECTRIC REFRIGERATOR For Your Protection

Mr. Robert Dale of Dale's Meat Market is pleased to announce to his patrons that he has completely equipped his meat market with

SEMEL ELECTRIC REFRIGERATION

Supplied by the Percival Plow and Stove Co. of Merrickville, Ont.

He invites you to inspect this sanitary method of preservation of meat which will give his patrons added protection on their meat purchases.

FREE DELIVERY TO ALL PARTS OF CITY

DALE'S MEAT MARKET

245 RUBIDGE ST. 'PHONE 2190

Announcing the Appointment of

YE OLDE FIRME

HEINTZMAN & CO.

PETERBORO DEALERS IN

Westinghouse Refrigerators

We are selling the Westinghouse—

BECAUSE it will save many times its cost in your home.

BECAUSE it gives ALL the features of Electrical Refrigeration—all the improvements of Perfected Refrigeration, without which no refrigerator can be considered up-to-date.

BECAUSE Westinghouse gives such exclusive advantages as DUAL-AUTOMATIC CONTROL—plus a life-time trouble free operation —plus a beauty that surpasses your highest expectations.

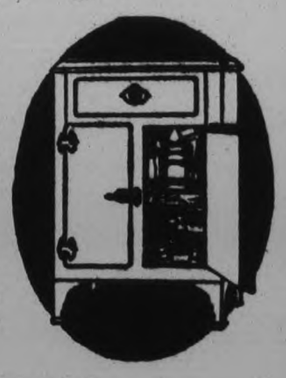

EASY TERMS ARRANGED

COME IN AND SELECT YOURS NOW

HEINTZMAN HALL

ROYAL BANK BUILDING

HUNTER AND GEORGE STS. PHONE 258

Choice Dairy Butter
2 Lbs. 37c

Potatoes, Manvers, bag 39c
Pastry Flour, 24 lbs 49c
98 Lbs. Blossom of Canada Flour—Cash and Carry $3.69
5 Roses Flour, 98 lbs $3.85
Bacon, Sugar Cured, lb 18c
Peamealed Back Bacon, lb 18c
Sausage, 2 lbs 25c
Golden Bantam Corn, 2 tins 25c
Black Tea, Extra Special, 3 lbs. $1.00
Green Siftings, 4 lbs $1.00
Orange Pekoe Tea, Special, lb 49c
Rose Brand Lard, 2 lbs 25c
Seedless Grapefruit, 5 for 25c
Maple Syrup, guaranteed, gal. $3.25
Rhubarb, solid pack, gallon tin 29c
Rolled Oats, 7 lbs 25c
Carrots, 2 bunches 19c
Ripe Tomatoes, 2 lbs 25c
Green Onions and Leaf Lettuce 5c
Cabbage, lb 10c
Choice Turnips, 3 for 10c
Parsnips, peck 25c
Buns, dozen 10c

ALLEN

Corner George and Sherbrooke Sts. Phone 2445.

From Maker to Wearer

MEN!

Try Ingrams'

Solid Leather

Work Boots and High Top Boots

Priced as low as

$3.50

We keep a complete stock or can make to your order.

FINE SHOES Made To Order

We guarantee a Fit, also Comfort, Quality and Style.

SHOE REPAIRING While You Wait

Our Modern Equipped Shoe Repairing Plant ensures you the Best Workmanship on all classes of footwear at a very reasonable price.

We give special attention to the finish, flexibility and weight of the leathers used in REPAIRING LADIES' SHOES.

We Dye Shoes any color.

W. & A. Ingram

430 GEORGE ST.

Next Door to Jordan's, Florist.

BURNSTEIN'S

BUY WITH CONFIDENCE MONEY GLADLY REFUNDED

Better Values in Spring Ready-to-Wear

FOR THE WHOLE FAMILY

Everything New---in Style---in Value---in Prices---Savings That are Worth While

Our Ladies' Department is just overflowing with lovely new Dresses, Coats and Hats, and at prices that you will be pleased to pay.

WOMEN'S & MISSES' **Dresses**

$2.95 & 3.95

Not every day you get an offer like this. Silk Celanese Dresses of a good quality—the kind you see in more expensive dresses. The Misses' Frocks are smart—the Women's are more conservative—but every style is correct

New Printed Silk Dresses FOR WOMEN AND MISSES

4.35, 5.95, 7.95, 8.95

Come in to-day and see them

25 Misses Frocks Reg. $2.95 and 3.95 TO CLEAR AT **1.95**

NEW COATS

For Ladies' and Misses at New Low Prices

8.95, 10.95, 12.95

These come in the styles you will like. A choice of tweeds, wool chongos and crepes. Style features include details that you will find in the higher priced Coats. Come in and try your Coat on at $8.95, $10.95 and $12.95.

REEFER COATS

Sensational values in navy and cheviot serges. All well lined **1.95**

GIRL'S COATS

Smart, new tweeds with a lot of big value at **4.35-5.45**

FOR MEN AND BOYS

Real Clothing Values

Spring Underwear Specials

SHORTS OF BROADCLOTH
Good wearing quality broadcloth in fancy stripes. Elastic waistband **49c**

BALBRIGGAN TOPS
Athletic style **39c**

BOYS' SPRING WEIGHT BALBRIGGAN COMBINATIONS
Just the garment you'll want him to wear this Spring and Summer, at **49c**

MEN'S BALBRIGGAN COMBINATIONS
In short and long sleeves. Natural shades **75c, 79c**

MEN'S BALBRIGGAN SHIRTS AND DRAWERS - - - **45c**

BOYS' TWEED PANTS
Longs. Good wearing. Pair **98c**

Knee Pants 49c & 59c

NAVY BLUE WINDBREAKERS
Tailored for hard wear from heavy wool. Two patch pockets, elastic waistband and cotton cuffs. Splendid for school **$1.49**

Work Shirts, Pants and Overalls

Our stock is complete at prices that mean savings to you.

WORK SHIRTS AT **59c 69c**

OVERALLS AT **79c 98c $1.19**

WORK PANTS **79c $1.49**

MEN'S WORK SOCKS **17c** Pair **25c**

DRESS SOCKS **25c 33c 39c**

NEW TIES
At new low prices: **29c 69c 89c**

BOYS' FINE BLOUSES
Of good broadcloth in the new stripes and plain shades **69c**
Others at 29c

MEN'S SHIRTS
A wonderful assortment, in collar attached styles. All fine broadcloths in white and a big choice of new stripes. All sizes at **89c**
Others at 69c and 79c

BOYS' SWEATERS
In pullover styles **79c, 89c**

MEN'S CAPS
A new Spring showing of fine Caps for men at **95c**
Boys' Caps, 59c

Burnstein's 427 George Phone 3110

NATIONAL CAR WIDENS FIELD OF ACTIVITIES

Forms Working Plan With William Hamilton Co., Limited.

HOLDS POSSIBILITIES

Peterborough Company Has Affiliation With R.R. Equipment Maker.

(From Financial Post)

MONTREAL—National Steel Car Corp. has further broadened the scope of its operations by affiliating its activities closely with those of William Hamilton Ltd., one of the oldest and largest industries in Peterborough. Official details have not been made public; it is understood, however, that the arrangement as yet is more in the nature of a working agreement rather than asquisition.

Production of the two companies is closely co-ordinated and benefits are expected to arise from the increased merchandising scope which attends the affiliation. Wm. Hamilton is engaged in manufacturing products for the pulp and paper and mining industries, while it has a substantial output of hydraulic equipment.

Active in Mining Field

In the mining field the company holds the exclusive Canadian rights for Wifley sand pumps and Marcy mills and in the past has fulfilled substantial orders for leading mining companies. Water turbines under the James Lefell Co., of Springfield patents are made in the hydraulic division and hoists, made under the Lidgerwood patents, have been supplied to leading Canadian power companies.

Seeks New Fields

National Steel Car is continually widening its manufacturing range. Entering the field of motor boat construction over a year ago the company has made progress with the sale of a product new to its shops. In March this year negotiations were completed with the La Plante-Choate Mfg. Co., of Iowa, whereby National Steel Car will manufacture all machines in that company's line exclusive for distribution in Canada. These machines include snow ploughs, dump waggons, brush cutters and similar equipment.

Plants of National Steel Car are relatively slack, at least as far as railroad equipment is concerned. It is stated, however, that the company is fairly busy on motor car body contracts; a division of its activities which has been substantially improved from a manufacturing viewpoint in recent years.

Stimulate Miscellaneous Work

Railway equipment companies have to be alert for new business opportunities in these days. With drastic economies enforced by the two roads, orders for new cars are kept at a low level, and the usual volume of new orders which generally makes its appearance at the turn of the year did not materialize in 1932.

Consequently equipment firms have had to turn to other sources for their revenue, and the broadening out of their activities in recent years indicates that they have striven to build up a wider miscellaneous business to help them when orders for railway cars fall off. In the main, however, railway equipment must remain their greatest source of profit for their plants primarily have been constructed to supply rolling stock.

Foresee Better Times

Those who follow the affairs of equipment manufacturers point out that so long as they are able to tide over the present difficult times their outlook is not as unsatisfactory as the present state of plant operations would indicate. Railroads must maintain the standard of their rolling stock; when their revenues show an improvement they will come into the market with large demands. It is also held that inactive rolling stock tends to depreciate more quickly than that in use; a factor which also has a bearing on the prospects of equipment makers.

As far as ability to withstand present conditions goes, National Steel Car has made preparations for a rainy day. Its large plant constructed in 1929 was built without resort to funded debt; substantial cash reserves were established in more prosperous times while a recent award by the Exchequer Court of Canada has placed some $575,000 in the company's treasury on account of war claims.

At the end of the last fiscal year, June 30, 1931, the balance sheet of National Steel Car showed some $750,000 in cash, investments and call loans, while there were accounts receivable of $1,442,001 which should find reflection in the forthcoming statement. Working capital was $1,693,510 and capital and surplus totalled $5,619,960.

Actor's Helpmate

Lady Martin-Harvey (Nina de Silva) fellow artist and life partner of Sir John Martin-Harvey.

Obituary

MISS MARGARET ELLIOTT

TWEED, April 22. (Examiner Correspondence). — Miss Margaret Elliott, 76, a former well known resident of this district, died at the home of her niece, Mrs. Oscar Fargey, in Detroit. The late Miss Elliott is survived by one sister, Mrs. Robert Morton of Detroit. The remains were brought to Tweed and taken to the home of Mathew English. The funeral was held from St. Johns' Anglican Church, Thomasburg, the services being conducted by Rev. E. N. Grant, rector. The pallbearers were J. H. Blakely, S. D. Prindle, Samuel Coulter, William Peterson, James Brown and Fred Blakely.

CHARLES F. NOLL

On Friday word was received here of the death of Charles F. Noll at his late home in Niagara Falls, Ontario. He had formerly resided in Yorker, but for the past twenty years had been in Niagara. The late Mr. Noll was a brother-in-law of Mr. and Mrs. McAvoy and Sylvester Burns of Tweed. The deceased was well known in Tweed and district. He was a member of the Roman Catholic Church and took deep interest in church work. He is survived by his wife; one son, Father Frederick Noll of the Jesuit Fathers, Toronto; two daughters, Mrs. D. Spence of Toronto and Mrs. E. Hewer of Simcoe.

MRS. HECTOR WOODS

Mrs. Hector Woods, aged 74, died at the home of her daughter, Mrs. Robert Woods, White Lake, on Tuesday. She was well-known in the district and also had many acquaintances throughout the country. She was a member of Bethesda United Church. The deceased was a daughter of the late George Rollins and her husband predeceased her eight years ago.

The funeral was held on Friday and interment made in White Lake cemetery.

BABY OLA THOMPSON

Sudden bereavement entered the home of Mr. and Mrs. W. Thompson of Northbrook, when their eleven month's old daughter Ola, died in her sleep.

Twice during their night, the baby had been restless but had been soothed by the mother. In the morning the child was found to be dead.

The remains were laid at rest in the United Church cemetery, with the funeral services conducted by Rev. F. Edwards.

GERALD BRENNAN

CAMPBELLFORD, April 22 (By Examiner Staff Correspondent). — While visiting with his parents at the home of his grandparents, Mr. and Mrs. Thomas Brennan, Campbellford, Gerald Brennan, aged 1 year, 5 months and 13 days, died yesterday. He was the son of Mr. and Mrs. Vincent Brennan and was born at Glenmiller, Ont. Pneumonia was the cause of death after the baby had sustained an attack of measles. The funeral was held this morning from the Campbellford residence.

MRS. FRED. RICHARDSON.

HASTINGS, April 21.—(Examiner Correspondence).—A gloom was cast over the community when it became known that Fannie Maud, beloved wife of Fred. Richardson, had passed away at her home on Monday morning April 18.

The deceased was 39 years old and a daughter of the late Mr. and Mrs. Stephen West, of Percy Township. She was the youngest of a family of nine, one sister, (Edith) Mrs. Cook, of Saskatchewan, having predeceased her. The remaining sisters and brothers are: William, of Hastings; James, of Percy Township; (Minnie) Mrs. Lonsberry, of Los Angeles; (Ennie) Mrs. Linton, of Eyebrow, Sask.; (Teresa) Mrs. McDonald, of Toronto; (Maggie) Mrs. Morrow, of Moosejaw, and Harry, of Saskatchewan.

The funeral service, held at her late residence, was conducted by her pastor, Rev. H. J. Bell, of Trinity United Church, on Wednesday afternoon. Mr. Bell in his discourse spoke words of sympathy and consolation to the family who are bereaved of a wife, mother and sister, for the deceased was most loyal to her family ties. She will also be missed by a large circle of many friends, who with genuine sorrow mourn her passing.

Her sorrowing husband, her daughter Thelma (Mrs. Fred. Morrow) and six children, all at home—Elmer, Harold, Luella, Helen (3 years old), Howard (2 years) and infant baby girl of 3 weeks—are left to mourn the loss.

It was a large funeral cortege which wended its way to Trent Valley Cemetery on Wednesday afternoon, and the many beautiful floral tributes received by the family gave tangible evidence of the esteem of a host of friends.

The bearers were Herb McCracken, James Webb, Donald Beamish, Herb Oliver, Harry Buck and Fred Lynch.

A. SCOTT.

(Examiner Correspondence.)

OMEMEE, April 22. — There passed away in this village on Saturday, April 16th, one of the most highly respected and well known citizens, in the person of A. Scott.

Two weeks previous to his death the late Mr. Scott contracted a cold which developed into pleurisy, and on account of his advanced age he gradually grew weaker until death overcame him. The deceased was born near Ottawa 79 years ago. When a young man he left home and learned his trade as a tanner, and settled in Fitzroy Harbor, where he was married to his late wife, Annie J. Knox, of Almonte, and after residing here for some time moved to Perth, and then to Ottawa, finally coming to Omemee to take up his permanent residence.

The deceased gentleman was one of the leading laymen of Trinity United Church, and held the position of treasurer in the Sunday School for a period of 30 years.

The funeral service was held on Monday afternoon at 2 o'clock at Trinity United church, with the Rev. J. T. E. Blanchard officiating.

The pall-bearers were Messrs. R. Bradley, T. C. Ivory, P. Race, O. T. Williamson, D. Weir and H. Lamb.

The late Mr. Scott was pre-deceased by his wife, who died two months ago, and three daughters, Etta and Margaret, who died in young womanhood, and Eva, who died in infancy.

Left to mourn the loss is one daughter, Mrs. D. Clare of Norham, 5 grandchildren: Florence and Ida Clare of Victoria College, Toronto; Margaret Clare of Schrieber, and Wesley and Earl Clare of Norham; also Mrs. Snow of Parry Sound, and Miss Jennie Smith of Orono, who were raised in the home of the deceased, and two half brothers, James Blair of Granum, Alta., and Albert Blair of Metcalfe.

The Rev. W. L. Wright of Hamilton, attended the funeral of the late Mr. A. Scott.

MRS. MORRIS JAYNES.

The funeral was held recently of Mrs. Morris Janes, formerly Mrs. Weir of Cobourg, from Mark street United church to Little Lake cemetery.

The late Mrs. Jaynes was an active worker at Mark street church where she held many offices. She was also an officer of the W.C.T.U. Her

We Want Blatchford's *because* **we want to be like the chick in the Blatchford Trade Mark, or like these:—**

Leghorns—2½ to 3 lbs. at 10 weeks. "My mortality lowest on your mash than any I have ever fed. The Leghorn cockerels averaged 2½ lbs. at 10 weeks. Some weighed 3 lbs. I have yet to see their equal on any other feed."

Lost Only 4 out of 256. "I lost 4 out of 256. I started one of my neighbours but he would not take my advice until he lost 28 out of 250—then he changed to Blatchford's and not one died since."

What Blatchford's has done for others it can also do for you.

It costs only 1 to 2 cents to raise a chick for 30 days on Blatchford's Chick Mash; for 2 months only 3 to 10 cents.

This Trade Mark of Blatchford's Chick Mash is from an actual photograph and is your guarantee of quality.

Ask Your Dealer for Blatchford's

or Phone

YORK TRADING CO., LIMITED, PETERBOROUGH

Distributors.

Thrift Values for Saturday Shoppers

YOUR DRESS--In Printed or Plain Shades

A MODERATE PRICED GROUP IN THE LATEST STYLES

The most fashionable printed patterns, polka dots and plain shades are shown in this smartly styled group of Frocks. The newest in colors that are featured for Spring and Summer. A varied selection for matrons, women and misses, in size ranges from 14 to 44. Exceptional value **12.75**

YOUR COAT--In This Splendid Selection

NEWEST STYLES—FINEST MATERIALS—ATTRACTIVE PRICES

Now is the time to purchase a Coat. Whether you want a plain tailored, dressy or sport Coat, you will be pleased with these. Some fur trimmed models represented. Diagonal weaves, polo cloth, tricotines and fancy tweed mixtures. Youthful styles that are so trim and smart ..... **9.95 to 39.50**

YOUR HAT---Must Be Straw

BUT NEED NOT BE EXPENSIVE

The newest in Hat ideas, both for misses and matrons, and in a splendid range of head sizes. There's a Hat for every type in the fine new straws with their snappy shapes and individual style trims. New colors and wonderful looking. Priced ..... **3.95 to 5.50**

CHILDREN'S WASH DRESSES. Sizes 2 to 14. Special.....98c

Saturday Scarf Special

BRIGHT DIAGONAL STRIPES

The newest and gayest assortment of stripes ever. Chic color combinations to compliment any outfit. Fine quality crepe, in long tie style. See these at this price. **98c**

ASCOT TIE SCARFS

Lovely quality crepe in a new stock of patterns in pleasant Spring shades. So smart for wear with suits or coats. Each.... **1.29**

Gossard Foundation Garments

A garment for every figure. And every figure needs a Foundation Garment to wear the new style clothes successfully. We are ready to fit you with a garment whether you need a Corset, Solitaire, Combination, Girdle or Clasp-around.

PRICED FROM **4.00** to **16.50**

CHILDREN'S GLOVES

Fine quality Chamo-Suede Fabric Gloves in smart little pull-on or one-dome styles. Good shades and sizes 1 to 7. Pair..... **49c**

Finest Kid Gloves

FOR SMARTNESS AND DURABILITY

You will be more than pleased with this showing of the newest styles and shades in Gloves for Spring wear. Navy, black and beige tones are the leaders for this season—see them. Sizes 6 to 8. Pull-ons and cuffed styles—some with embroidery. Pair **1.95**

IN THE MEN'S DEPT.

Boys' Wool Jerseys

Fine quality all-wool yarns, in crew neck or polo style collar with two buttons at neck. Fawn, heather, blue, cardinal and brown shades with contrasting trim. Sizes 22 to 32. Special **89c**

MEN'S COMBINATIONS

Summer weight, silk knit garments. Roomily cut and good fitting. Buttoned shoulder style. Sizes 34 to 44. Suit..... **89c**

ART SILK SOCKS

Special selling of good quality Socks in a splendid assortment of colors and patterns. Well reinforced with lisle. Sizes 10 to 11½. Pair..... **29c**

Boys' Spring Coats

Reefer style All-Wool Coats in fancy tweed mixtures. Well lined and neatly tailored. A smart little Coat for the boy 2 to 7 years or sizes 20 to 25. Special value, each **2.49**

Special! Repeat Sale of All Silk Hosiery

THE VALUE EVENT OF THE SPRING SEASON—CHIFFON OR SERVICE WEIGHT

We have been fortunate in procuring a repeat order on these Hose and are ready to supply those customers who were unable to fill their needs when this line was last on sale. Medium service weight and sheer silk chiffon. ALL FIRST QUALITY AND FULL FASHIONED. The newest shades and sizes 8½ to 10½, but not a complete range in every shade. Buy your needs now at, pair **69c**

RICHARD HALL LIMITED

NEWCASTLE IS HOME OF LARGE FISH BREEDING ESTABLISHMENT

Originated by Samuel Wilmot Many Years Ago—Now Extensive Industry.

INTERESTING WORK

(Examiner Correspondence.)

TRENT RIVER, April 22.—The great Dominion fish-breeding establishment, situated near Newcastle, is deserving of special mention.

From a very small beginning originating with Mr. Samuel Wilmot, the fishery assumed large proportions. On the edge of the stream near Mr. Wilmot's residence, the building, a large low structure, was situated, called the "reception house." Here a permanent weir was thrown across the stream, which prevented the upward passage of the salmon. Being thus stopped in their progress up the main channel they were attracted by the rapid outflow of the water coming through the reception house, and rushing up the current they passed an ingeniously contrived triangular wire and became entrapped within the house, where they were kept confined until they became ripe for spawning.

The Nurseries.

From this building the stream runs downwards a distance of some two miles to Lake Ontario. There were several nurseries and retaining ponds. In some of the latter the parent salmon were retained for a while to recuperate after the exhaustion produced by spawning. Others were used as nurseries, in which the young fry were kept for a time just after they were hatched out. There was a gateway and general outlet from the ponds. An old mill pond formed a large reservoir from which a sufficient head was obtained to force through an underground pipe a large flow of water into the breeding rooms, thus giving a constant and sufficient supply at all times for the hatching troughs.

Cover Several Acres

The premises and ponds covered some ten acres of land. After the parent fish had been entrapped they were transferred into smaller pens—the males and females being separated.

The hatching trays were made two feet long and ten inches wide, with a division in the centre, and held four thousand eggs each. When filled they were carefully laid in the breeding troughs, which were supplied with a constant flow of living water from tanks fed by the raceway regulated in quantity by wooden taps.

Eggs Laid.

The following is a memorandum of the eggs laid down in the several Canadian fish-breeding establishments during the autumn of 1876:

Newcastle, Ont.: Salmon eggs, 1,500,000; whitefish eggs, 150,000; California salmon eggs, 10,000.

Sandwich, Ont.: Whitefish eggs, 8,000,000.

Tadousac, Que.: Salmon eggs, 1,000,000; sea trout eggs, 30,000; California salmon eggs, 5,000.

Gaspe, Que.: Salmon eggs 920,000.

Miramichi, N.B.: Salmon eggs, 940,000.

Bedford, N.S.: Salmon eggs, 1,000,000.

Family History.

Mr. Samuel Wilmot was appointed Inspector of Fisheries in 1868, born in Clarke Township, and was the youngest son of Major S. S. Wilmot, who surveyed Clarke, Darlington and other townships. His grandfather was Captain Lemuel Wilmot, formerly of the Loyal American Regiment, who settled in New Brunswick at the close of the American Revolution. Major Wilmot emigrated to Canada previous to 1812, and took part in the battle of York and other engagements. He also held a seat in the Provincial Legislature. Mr. Wilmot was an active local magistrate for upwards of 30 years, Warden of the United Counties. He also earnestly interested himself in the agricultural movements of the country. His attention for some years was more particularly turned towards the practical application of the science of fish-culture in which he had been most successful, and did much in promoting this important Canadian industry.

Rylstone

Mr. and Mrs. John Stewart and family, Mr. and Mrs. Mark Morton and Ruby were the guests of Mr. and Mrs. John McKeown on Friday evening.

Mr. and Mrs. Fred Rutherford and family were visitors of Mr. and Mrs. Herbert Spencer on Friday evening.

Mrs. Melville Finch and baby Evelyn have returned home after spending the past week with her parents, Mr. and Mrs. Samuel Bowen, Stirling.

Mr. and Mrs. George Gibson were Sunday visitors of Mr. and Mrs. Howard Finch.

Mr. and Mrs. Wilfred Spencer and family, Mr. and Mrs. Herbert Spencer and Winnifred were guests of Mr. and Mrs. Harold Spencer on Sunday.

Mrs. Herbert Spencer is spending this week in Campbellford.

Mr. and Mrs. Stanley Finch and Ruth visited Mr. and Mrs. William Finch on Sunday.

Dartford

Born—On Friday, April 15th, to Mr. and Mrs. Archie McCracken, a daughter.

Born—On Sunday, April 17th, to Mr. and Mrs. Aubrey Lockhart, a daughter.

Mr. and Mrs. Hugh Todd of Campbellford were guests of Mr. and Mrs. David Bailey on Sunday.

Miss Alice Hutchison of Brighton has been visiting friends in this vicinity.

Mrs. M. Atkinson and Miss Edith Atkinson visited at the home of Mr. and Mrs. A. Ward last week.

Mr. and Mrs. C. Copperthwaite and Jean and Barbara spent Sunday at the home of Mr. and Mrs. W. Sprung of Morganston.

Miss Helen Pickens spent the week-end at her home at Hastings.

Mrs. Abe Lockhart visited at the home of Mr. and Mrs. T. Lockhart.

The April meeting of the Dartford W.M.S. was held at the home of Miss Carrie Atkinson on Wednesday, April 13th.

A very interesting reading, was then given by Mrs. Ward. After the business was discussed the chapter from the study book was given by Mrs. M. Atkinson. Hymn 422 was sung and the meeting closed with the benediction. There were 15 present.

Japan's exports to China dropped 36 per cent last year.

Hard, Large Pimples Lasted a Long Time. Healed by Cuticura.

"I had pimples all over my face. They were hard, large and red and festered and scaled over. The pimples also itched a great deal. The trouble lasted a long time, and I lost sleep at night on account of the irritation.

"A friend told me about Cuticura Soap and Ointment so I purchased some and after using six cakes of Cuticura Soap and about four boxes of Cuticura Ointment the pimples disappeared. I was completely healed." (Signed) Miss Almeada Smith, R. R. 2, Kelley's Cove, N. S.

Soap 25c. Ointment 25 and 50c. Talcum 25c. Sold everywhere. Sample each free. Address Canadian Depot: J. T. Wah Company Limited, Montreal.

Grocery Specials Saturday!

Opening Hour Special! Jewel or Easifirst shortening.....2 lbs. 17c
—On Sale 9 to 10 a.m. Fresh Pork Sausage, 2 lbs. 21c

Sunglo Butter, lb..... 23c
Liftlock Butter, lb..... 22c

Extra Special Granulated Sugar.... 20 Lbs. 96c
Special McCormick's Water Ice Wafers, lb..... 23c
P. & G. White Naphtha Soap.... 10 Bars 33c
Special Manyflowers Soap..... 4 Cakes 23c
Extra Special Campbell's Pork and Beans, 4 tins 23c
Special New Cheese, lb..... 13c
Special Tiger Brand Tomato Catsup, small bottles..... 2 for 19c
Extra Special Beehive Corn Syrup, 2-lb. tins..... 2 for 27c
Special Small size Prunes.. 4 Lbs. 23c
Special California Lima Beans, 2 Lbs. 23c

Special! SAUER KRAUT No. 2 ½ Size Tins 3 for 25c
Special! CHOCOLATE BARS Assorted 7 for 13c

Meat Specials

Loins of Pork, lb..... 15c
Boneless and Rolled Roast Beef, lb.... 22c
Loins for Roasting, Veal, lb..... 12c
Veal Chops, lb..... 15c
Legs of Veal, whole or half, lb..... 13c
Smoked Weiners.... 2 Lbs. 25c

CANADIAN DEPARTMENT STORES LIMITED

Saturday! TEMPLE Consolette Radios

7-Tube Superheterodyne Radio equipped with Pentode and Multi-Mu tubes, housed in a beautiful cabinet in walnut finish. Offered at this low price for Saturday shoppers. Cash price 49.50

Deferred Payments may be arranged if desired.
—Basement C.D.S

CANADIAN DEPARTMENT STORES LIMITED

NO DEPRESSION WITH CLEANERS

Cleaners and Pressers in Peterborough Are Real Busy.

OLD CLOTHES DOING

Cleaners and pressers here are not chanting any dirge of depression. They are blithe and optimistic, moving along in high gear. They only know that there is a depression on and money is tight because their business is booming.

One might say its only the Spring rush and be inclined to let it go at that. But its more than that, as several managers of cleaning and pressing establishments explained to The Examiner to-day.

Racks Are Filled

"Busy? Busy you ask? Say take a look," they said. The Examiner did take a look into the back rooms where the mysterious business of making old clothes look new goes on. Clothes and dresses of all colors and shades hung in well-ordered profusion all about these great hot steamy rooms. Racks on racks of them. There was no doubt left the cleaning and pressing establishments are busy.

And all because of the depression. Yes, they admitted that and then went on to explain. Instead of buying many new clothes, folk, married and single, old and young, are sending their old suits, coats and dresses to the cleaners to have them freshened up and pressed so that they can still make something of a brave appearance.

Few New Clothing Coming In

The cleaners said that it is seldom they get new clothes to press these days. "Many of the clothes we get here to clean and work on would have been regulated to the old clothes box in normal times," the cleaners said. "But now back they come time after time and work on 'em, clean 'em an' press 'em, and you'd be surprised how nice they look."

The repair departments of the establishments have been called upon to do some ingenious overhauling on many of these aged, decrepit garments; well-concealed patches, trousers recuffed and the full run of the other secrets of the trade.

Yes, business is booming for the cleaners in the battle to keep Peterborough citizens looking smart.

Statistics recently compiled in Europe show that, barring accidents, a child of 10 may live until 60, at 21 the expectation of life 45 years more, and at 40, 28 more.

The Quick, Sure Way to End

ECZEMA

No matter how long you've suffered with itching, feverish, ugly Eczema and what treatments you've tried—one application of powerfully soothing and healing Peterson's Ointment instantly stops the maddening itching and terrible soreness, and just a few days' use banishes every trace of that red cracked, discharging skin—leaving it smooth and clear. For over 30 years Peterson's has brought freedom to thousands suffering with old sores, pimples, Eczema and itching skin. A big box costs only 60 cents. All drug stores.

RADIO PROGRAM

FRIDAY FEATURES

6.00—Sert Room Orch.—CKGW-NBC
6.30—The Royal Vagabonds—WJZ
7.30—Paul van Loan Orch. —WBEN-NBC
7.45—Chateau Laurier Orchestra—CFRB
8.00—Cities Service Orch.—CKGW
8.30—B. A. Rolfe Orchestra—WJZ
8.45—Sisters of the Skillet—WJZ
9.00—Canada's War Birds—CKCL
9.30—Leo Reisman Orch.—WEAF
10.00—Fred Hufsmith, tenor —WEAF
10.00—The Pontiac Chieftains —WJZ
10.30—King Edward Orch.—CKGW
10.45—The Funnyboners—CFRB-CBS
11.00—Russ Columbo Orch.—WEAF
11.00—Howard Barlow; Orch.—CBS
11.15—Vincent Lopez Orch.—WEAF
11.35—Chas. Dornberger Orch. —WJZ
12.00—Isham Jones Orch.—CBS
12.00—Organ, Roland Todd—CFCA
12.00—Michigan Unlimited—WJR
12.15—William Stoess Orch.—WJZ
12.30—Paul Specht Orch.—CBS
1.30—Coon-Sanders Orch.—WABC

SATURDAY FEATURES

8.00—Breakfast Program—CKNC.
8.35—Cheerio Program—CKGW.
9.30—Top o' the Morning—WBEN.
10.30—Boys' Club Orch.—CFRB.
11.00—Helen and Mary—CFRB.
11.30—Columbia Revue—CFRB.
12.30—Farmers' Union Prog.—WJZ.
1.00—George Hall Orch.—CFRB.
3.00—Shakespeare Anniversary —WEAF.
5.15—Central Park Orch.—CBS.
6.00—Freddie Martin Orch.—CFRB.
6.45—Leon Belasco Orch.—CFRB.
7.15—Freddie Rich Orch.—CFRB.
7.30—Guy Lombardo Orch.—WGR.
7.30—Paul Van Loan Or.—WEAF.
8.00—Talk, Ely Culbertson—CKGW
8.30—D'Orsay Program—CKGW.
9.00—Arthur Pryor Band—WBEN.
9.30—Fray and Braggiotti—CFRB.
10.00—Anson Weeks Orch.—WEAF.
10.15—Snoop and Peep—CKGW.
10.45—The Street Singer—CFRB.
11.15—Don Redman Orch.—CFRB.
11.30—Julian Woodworth Or.—WOR
11.30—National Barn Dance—WLS.
11.45—Madriguera Orch.—CBS.
12.00—Larry Funk Orch.—WJZ.
12.05—Buddy Rogers Cavaliers —WEAF.
12.30—Harold Stern Orch.—CBS.
1.00—Noble Sissle Orch.—WABC.
2.30—Congress Hotel Orch.—KYW

Bush Fire Breaks Out North Of Crowe Lake

MARMORA, April 22 (Examiner Correspondence). — A bush fire of unknown origin was detected in the noon hour of Thursday on Lot 13 of the 2nd Concession of Marmora Township, which is to the north of Crowe Lake.

The fire was reported to Provincial Constable Percy Gray by Denis McGrath. The officer took in a small party to fight the blaze and through back firing the flames were confined to the area of approximately six acres. It was subdued about 4.30 p.m. Only the promptitude of the men in answering the call and the efficiency of their work prevented the fire assuming greater proportions.

C.D.S. Saturday Shopping News

Seasonable Merchandise of Good Quality at C.D.S. Low Prices!

Interesting New Fashions at Moderate Prices

Suits Go Military

That militaristic influence is expressed in the new Suits by wide shoulders, higher waistlines, short jackets, clever closings, metal buttons and low placed skirt fullness. Diagonals and flecks are the favorite materials, while blue is the leading shade. Sizes 14 to 42. Priced..... 18.75 to $25
—Third Floor C.D.S

Feature of New Styled Coats

Tweeds, diagonals, polos and crepey weaves head the list. In styles to fit every occasion. In the new collarless or fur collar fashions. In the popular Spring shades. Sizes 34 to 44. Each.. 16.50
—Third Floor C.D.S

Saturday Special

GIRLS' PLEATED SKIRTS

Fancy wool Flannel Skirts, with smart pin stripe. Sizes 8 to 14 years in the group. Come early for best selection. .... 69c Each .....
—Third Floor C.D.S

Chic Millinery Each 2.79

This low price will be a revelation of style and value to Saturday shoppers. Charmingly designed Hats for the matron and miss. In the newest straw weaves and shades.
—Third Floor C.D.S

Girls' Confirmation Dresses

Featuring white voile and rayon. Smart styles, with finishing touches of lace and ribbon. Sizes 6 to 14.

Each 1.98 and 2.98

Confirmation Veil, each $2 and 2.50

Smart Spring Frocks and Ensembles

Ideal Frocks for the Spring wardrobe. Frocks of silk crepe, georgettes or printed silks, with plain Coat of wool crepe. Also plain printed silk frocks. Blue, brown, black. Sizes 34½ to 46½. Each 14.95
—Third Floor C.D.S

Feature of Cotton Mesh Frocks

Attractive new Dresses that misses will at once want! Interesting new trimming effects and finishing touches. Pastel shades. Sizes 14 to 20. Each..... 1.98
—Third Floor, C.D.S.

Saturday Special!

RAYON AND WOOL KNIT SUITS HALF PRICE

Smart two and three-piece knitted suits of wool and rayon. Sizes 34 to 40 in the lot. We advise early shopping for best selection. Each ..... 4.88 to 9.75
—Third Floor, C.D.S

Saturday is the Last Day of the 3-Day Selling of Patents and Toiletries

Pond's Creams, each 34c
Eaton's Medicinal Petroleum Oil, 40 oz., each 79c
Sloan's Liniment, small, each 25c
Listerine Antiseptic, each. 23c, 45c and 89c
Hind's Honey and Almond Cream, each 38c
Eaton's Hydrogen Peroxide, each 21c
—Main Floor, C.D.S

Eatonia Real Silk Hose

Full-fashioned Real Silk Hose, grenadine chiffon, silk to picot top, with slender panel heel. Sizes 8½ to 10½. Shades include misty morn rose taupe, Mayfair, gunmetal, ecru. Eatonia value, pair..... 1.25

Full-Fashioned Real Silk Hose

First quality and substandards. Chiffon and service weight. Silk to top and silk to hem. Sizes 8½ to 10½. Nubrown, Mayfair, rhume, nuee, melody, Arab, bitter chocolate. Pair 79c
—Main Floor, C.D.S

Chamo-Suede (Fabric) Gloves

In the popular pull-on style, 6-button length, with applique on gauntlet. Beige, eggshell brown and black. Sizes 6 to 8. Pair..... 69c

Lambskin Gloves

In pull-on tailored styles, 6-button length. Sand, black, eggshell and white. Sizes 6 to 7½ Pair..... $2
—Main Floor, C.D.S

Candy

Chocolate-coated Peanuts, lb., 19c
Jumbo Salted Peanuts, lb., 15c
Brownie Chocolate Bars, nut and plain, each 5c
Jordan Almonds, lb. 29c
Humbugs, lb. 19c
Florida Fruits, lb. 25c
Chocolate - coated Almonds, lb. 49c

CAKE

Cherry Sultana, Seed and Gold Cake, lb. 19c
—Main Floor, C.D.S

Saturday Special! Glove Silk Mesh Hose

Full-fashioned Glove Silk Hose in a medium mesh. Sizes 8½ to 10. Shades include vintage, black, smoketone, brownette, promenade. Special, pair..... $1
—Main Floor, C.D.S

Smart New Handbags

In pouch and underarm styles, of patent, calfskin and pebble grain leathers. Centre change purse or centre zipper fastener. Black, brown, green and red. Each..... 2.95

Boys' ¾ Length Hose

All-wool, fancy turn-down cuff style. Grey, fawn, brown and tan mixtures. Sizes 7 to 10. Pair..... 75c
—Main Floor, C.D.S

Saturday Special! Black Kid Gloves

Pull-on style, 4-button length, washable. Black only in the group. Sizes 6 and 6¾ only. Special, pair..... 1.79
—Main Floor, C.D.S

Art Needlework

36-inch Applique Luncheon Sets, set 1.19
Hemstitched Linen Cases, pair 1.30
Linen Tea Towels, with colored border, each 35c
Women's Pint Coverall Aprons, each 59c
—Main Floor, C.D.S

MEN AND BOYS WILL APPRECIATE THESE VALUES

2-Trouser Suits for Men and Young Men

A new selection of fancy and plain grey All-Wool Worsted Suits; also plain blue serges in the lot. Models suitable for men and young men. Sizes 34 to 44. Each..... 19.75

Broadcloth Pyjamas

A good quality fancy overcheck and stripe patterned broadcloth fashions these comfortable fitting Pyjamas. Stole front, collar attached style. Sizes A, B, C and D. Pair..... 1.49

Men's Chamois-ette Gloves

Light and dark grey and fawn shades. Finished inseam or outseam. Pull-on or dome wrist style. Sizes 7¼ to 10½. Pair..... 69c

Mens We'rk Shirts

In light or dark blue chambray and khaki drill. Cut collar attached, pull-on style. Double stitching and double yoke. Sizes 14 to 17. Each..... 65c

Eatonia Athletic Combinations

Made from good quality nain-check. Bar tacked at points of strain. Button or buttonless styles. Sizes 34 to 44. Suit..... 79c

Half-Price! Men's Quality Neckwear

All silk with wide flowing ends. In a variety of colors in stripe, floral or overcheck patterns. Each..... 50c

Boys' Odd Trousers

A splendid wearing quality Pant, made of wool and cotton in light and dark patterns. Bloomer, Breech and Long Style. Sizes 24 to 32 in the lot. Pair 79c
—Main Floor, C.D.S.

Saturday Special!

MEN'S SWEATERS

Group consists of V-neck, coat style and sleeveless Pullovers. Priced for quick clearance. Ideal Sport Sweaters. Sizes 34 to 44. Special, each.... 98c
—Main Floor, C.D.S

Youths' 4-Piece Suits

All-wool stripe worsteds in blue and brown shades. Single-breasted models with 2 long trousers. Well tailored, with good lining. Sizes 32 to 36. Each..... 13.95
—Main Floor, C.D.S

Eatonia Shoes for Men

Boots and Oxfords in black and brown calf leathers. Medium or wide fitting lasts. Sizes 6 to 11.

Boots 4.50 Oxfords $4

Boys' and Youths' Boots and Oxfords

In black Blucher cut uppers, leather soles and rubber heels. Oxfords with choice of leather or rubber heels. Sizes 11 to 13½ and 1 to 5½. Pair..... 1.98

Tennis Shoes for the Women

Boots and Oxford styles. Men's and boys' in tan only. Women's in beige or white. A large selection of styles to choose from. Pair.....

98c
—Second Floor, C.D.S

Saturday Special!

WOMEN'S SPORT OXFORDS

In brown and sand combinations or all-white. Rubber soles and heels. Sizes 3 to 6 in the lot. Special, per pair..... 1.98
—Second Floor, C.D.S

Young Modern Shoes

Featuring the season's newest styles in Sandals, Pumps and Ties. Black and brown kid leathers. Cuban and high heels. Widths AAA to C. Sizes 3½ to 7½. Pair..... $6
—Second Floor, C.D.S.

Eatonia Cotton Balbriggan Combinations

In short sleeve and sleeveless styles, with tubular binding, knee length. White only. Sizes 34 to 46. Eatonia value, each..... 90c
—Third Floor, C.D.S.

Dainty Rayon Teddies

Of first quality, fine knit rayon threads. Lace trimmed, opera top style, with dainty ribbon straps. Small, medium and large. White, peach and pink. Each..... 1.89

Eatonia Rayon Costume Slips

Of fine quality plain knit rayon. Fitted and opera top style. Deep shadow-proof hem. White, sand, grey, black and pastel shades. Small, medium and large. Each .. 1.50

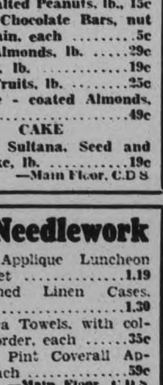

Saturday Special!

MISSES' GIRDLES

Perfection Girdles of pink rayon patterned cotton material. Side fastening medium depth, 4 hose supporters. Sizes 25 to 29. Special, pair. 1.29
—Third Floor, C.D.S

"Run-Resist" Rayon Gowns

In tailored and lace trimmed styles. Pastel shades and white to choose from. Small and medium sizes only. Each.. 1.19
—Third Floor C.D.S

Mount Vernon Mesh

Something new in Cotton Mesh in dainty pastel shades, tubfast. Smart for sport frocks. Blue, green, maize, peach, pink, eggshell and white. 36 in. wide. Yard 39c

Corduroy Velvet

36 inches wide. White and sand Corduroy Velvet. The popular material for Summer sport coats, dresses, suits, etc. Yard..... 89c
—Second Floor, C.D.S

Saturday Special!

BATH TOWELS

A good natural colored Bath Towel, size 36 x 18, with colored stripes of red, blue and mauve with fringed ends. Pair..... 39c
—Second Floor C.D.S

Saturday Special! 300 Yards Marquisette

Good quality! Low price! Launders well. Variety of plain, dot designs. 36 inches wide. Saturday special, yard 16c
—Fourth Floor C.D.S

Solid Walnut Dining Suite

9-piece Suite of pleasing design. Buffet, glass-fronted China Cabinet, pedestal type Table and 6 leather-seated Chairs. Cash price..... $110
Deferred Payments may be arranged if desired.
—Fourth Floor C.D.S

Odd Chesterfields

A roomy, comfortable style, upholstered in Puritan cloth and ratineau tapestry. Reversible spring cushions in figured tapestry. Cash price..... 37.50
Deferred Payments may be arranged if desired.
—Fourth Floor C.D.S

Mercury Motor Oil, 2 Gallons 1,39 5 Gallons 2.98

Fine quality motor oil refined in Canada from high grade crudes. Tested and guaranteed to give your motor efficient lubrication. Medium or heavy grade.

Ironing Boards

Of good clear straight grained wood, on an easy folding stand, good and sturdy. Each..... 1.49
—Basement, C.D.S

Lighting Fixtures for the Home

3, 4 and 5 light drop pendant styles, in dark bronze and gilt, pull chain type. 3.75, 4.25, 4.95. (Bulbs Extra)

Porcelain Bathroom Brackets Each 1.50

Rayon-Finished Nets

A beautiful soft quality in smart stripe and floral design. Will wear well and launder beautifully. Ecru shade only. About 40 inches wide. Yard..... 79c

50" English Chintz

In two new designs. Black and fawn grounds. Large floral in rose, green and gold shades. Suitable for slip covers, drapes, etc. Yard..... 69c
—Fourth Floor C.D.S

Saturday Special!

ASPHALT READY ROOFING

Base of rag felt thoroughly saturated with asphalt and covered with surface of sand. 108 sq. feet to a roll.

No. 1 weight, roll 1.19
No. 2 weight, roll 1.89
No. 3 weight, roll 2.23
—Basement, C.D.S

CANADIAN DEPARTMENT STORES LIMITED

"SALADA"
TEA
NOW
25c
½ lb.
BROWN LABEL
SAME FINEST QUALITY

ANNUAL GATHERING LINDSAY ANGLICANS

More Than Two Hundred Delegates Take Part—News of the District.

(Examiner Correspondence)

LINDSAY, April 22.—The annual session of the Association of Sunday School teachers of the Anglican Deanery of Victoria County convened in Marsh Memorial Hall on Wednesday, with delegates present from Bethany, Bobcaygeon, Cartwright, Cannington, Coboconk, Dunsford, Millbrook and Omemee. A civic reception was accorded by His Worship Mayor Alcorn. The afternoon session opened with prayers by Dean Weir, of Omemee. Two excellent addresses, emphasizing the need of great care in conducting classes, as well as valuable hints for teachers, were delivered by Mrs. D. B. Rogers and by Rev. D. B. Rogers, of Toronto, H. Hill, of Omemee took as his subject the Bible Class. A banquet was served at the close of the session.

The sudden death took pplace yesterday afternoon of Mrs. George Coombs, wife of Street Commissioner Coombs. The deceased is survived by her husband and three sons.

The C. N. R. auxiliary was called to Howland, four miles north of Kinmount, on Wednesday afternoon, when two cars loaded with wood jumped the I. B. & O. tracks. No great amount of damage was done.

The congregation of Knox Presbyterian church, Woodville, has extended a call to R. W. McKay, B.A., who recently graduated from Knox College. If the call is accepted, ordination and induction service will be arranged immediately.

Put them
"ON THE SPOT"

Dirt and grime—"take them for a ride." Quick and easy as can be with Bon Ami *Powder* or *Cake!* Spots and stains—all kinds of dirt—just disappear when Bon Ami gets after them!

It cleans and polishes kitchen sinks, pots and pans, bathtubs, mirrors, windows, metals, etc. But unlike coarse, gritty cleansers it does not scratch or mar any surface. *Nor does it make your hands red, rough and unattractive.* Furthermore, Bon Ami leaves no gritty sediment in tub or sink—does not clog drains and pipes. And it has no odor.

Bon Ami *Powder* and *Cake* contain the same ingredients. Most women like to keep both forms always on hand.

Bon Ami Limited . . . . . Montreal

BON AMI

Powder and Cake

(Made in Canada)

INTERESTING LETTER DESCRIBES GOVERNMENT'S 'SCHOOL CAR'

Coach Fixed Up Like Combined School and House Visits Isolated Districts.

MEANS MUCH TO CHILDREN

(Examiner Correspondence.)

BONARLAW, April 22. — A very interesting letter has been received by Mrs. J. R. Brown, of Bonarlaw, from her daughter, Mrs. G. K. Reid, who lives in Laforest, Ont., where Mr. Reid is employed as a telegraph operator by the Canadian National Railway. Laforest is a rather lonely place 114 miles west of North Bay, near Capreol, and without many of the advantages enjoyed by residents of this district. The most serious disadvantage, however, is the lack of schools. This does not mean, however, that their two bright little boys, Max and Douglas, just starting to school, will be deprived of an education while there. In addition to home instruction they will be able to receive instruction every few weeks from a "Government School Car" teacher. It is of this school car that Mrs. Reid is writing, and as she has the happy faculty of being able to write interestingly and in flowing style the letter is given just as it was received. She writes:

"It has seemed quiet since the school car left. It came last Thursday and went away on Tuesday. Had school for 2½ days. Mr. Sloman is a splendid teacher, but it isn't long enough. I called on Mrs. Sloman Sunday p.m. She took me through the car. It is the cutest thing out, and she has it arranged so nicely.

"The car has been a superintendent's car. Half of it is taken up for the school. Individual seats and desks. One side is nothing but books. He has everything in it. He is very handy and has everything for little kiddies. Up above one blackboard there is a little village he has made, and at night he turns the lights on in it. Also airplanes lit up. On one wall I noticed the words, '27 trees of Canago in their bedroom. In it she go in their bed-room. In it she has her bed, in the day time covered by a lovely blanket and about six blue and rose covered cushions to match her curtains. A walnut chiffonier and cedar chest, a small walnut rocker and a pretty little rug. Then you go in the little girl's room. It is sweet looking.

Just Like a House.

There was not room for two beds so Mr. Sloman made a small bed and one above it. A little ladder swings down when the older girl goes to bed. It is all white enamel. He has made a cute little dresser and two chairs, puts mirrors on the walls and has white curtains on and rose over-curtains to match the floor covering. It is just like a house itself. Between the two bed rooms there is a table that lets down when they eat. Then you go on out to the kitchen. On one side there is the cupboard above, and below it, part sink, and part table. Also the stove and her sewing machine. Farther out is the furnace and large refrigerator. The toilet is between the school and bedrocms.

"They are lovely people and have the sweetest kiddies. They are clever and certainly know how to act. No slurring. You hear the last letter as plainly as the first. This is their sixth year on the car. They like it. She taught in Toronto. Sunday night he showed the picture 'Robinson Crusoe.' Max could tell me all about it the next day. He has a moving picture machine and camera. On Monday he showed pictures he had taken on his travels. They were good. He also had a picture of Italy where a lot of the Italians from here came from. He said he wrote the Eastman Co. asking if there were any rich Americans touring Italy from whom they could get some pictures for his car. He heard nothing from them for some time. Then along came these pictures as a gift to him, omitting any name.

Interesting Film.

"The picture was interesting and the Italians when they saw it went crazy. Their Italian tongues were sure warbling, picking out people they knew on the streets. The section foreman here saw his home and a farm. Talk about kids. There sure were swarms of them in the picture. Queer looking houses, all stone, and joined together, and long winding streets. Women carrying baskets on their heads, and donkeys with their loads. The Italians here were tickled to death to see it. The teacher took pictures of Max and Doug. and the other two kiddies climbing rocks, etc. We will see it when he comes again, if we are here. They will not be here again for six weeks.

"In one picture he showed up the line there were castles and monuments he built for the kiddies of snow. I wish you could have seen it. Another one of an engine he built out of barrels and boxes. It looks real.

"At another place he took a bunch of squaws. He said they were proud to have their pictures taken but you would have have a good laugh at the look on their faces. She gave me some lovely flower slips of all kinds. She has lovely flowers in her car. He gave Ken some magazines. Ken liked him and was up a lot talking to him. He said he gets a film every month. Said he had pictures of the girls he wouldn't part with for anything."

Power is being supplied one of the radio stations in Northern Rhodesia by natives, who, mounted on a machine similar to a bicycle frame and pedals, drive a dynamo.

While Dean Inge, the "gloomy dean," was delivering an address at Leicester, England, Cathedral, a man stepped into the nave and shouted "Nonsense" and was ushered out.

ROBT. FAIR & Co.
Limited

Foundation Garments

Lady Mac

MISS THOMPSON

representing "Lady - Mac" Corset Co., will be at this Store

MONDAY, APRIL 25TH

to give special fitting and advise on your corset problems.

We invite you to consult her. Telephone for appointment. 145.

HOW CITIZENS VOTE IN FRANCE

Close Checking at the "Urns" Make Slip-Ups Difficult.

PARIS, April 22 (CP, Cable).—Citizen Jean Dupont of France, when he goes to the polls—"to the urns" as it is called here—on May 1 and again May 8, will be confronted with an electoral system altogether different from that in Canada.

Voting begins at eight o'clock in the morning and ends at 6 p.m. Well before the first hour district workers will be out with printed ballots all ready to be slipped into the famous blue envelope of Citizen Dupont. There will be other ballots displayed on plain deal tables inside the polling places, which are in schools and town halls, never in stores or improvised booths—and Citizen Dupont may take his pick from them.

Citizen Dupont then goes before the "Bureau," the group of the first five fellow-citizens to arrive at the polls and who, under the vigilant eyes of the party tellers and municipal or township officials, are supposed to run the election.

"Dupont, Jean," the voter calls out. The members of the bureau run their eyes over the registry list. If "Dupont, Jean" is on there, they give him his blue envelope. With it and printed ballots he proceeds into the "isolow" or voting booth to fill his envelope with the ballot of his choice.

He then presents it to the "bureau," holding out at the same time his voter's card. The blue container is then solemnly deposited in one of the urns on the "bureau's" table and an attendant rubber stamps M. Dupont's card with the date. Finally the president or chairman of the bureau pronounces: "The citizen Jean Dupont has voted."

Six hundred undergraduates can't be wrong! They chose Miss Phyllis E Hamlin as the "Queen" of the campus at Colby College, in Waterville, Maine. Miss Hamlin is flaxen-haired, blue-eyed, twenty-one, and a senior.

HONOR IS PAID MISS OLIVE FIFE

Social Evening is Spent at Home of Mr. and Mrs. David Fife, East Emily.

EAST EMILY, April 22 (Examiner Correspondence).—About sixty people, members of Lakevale Presbyterian Church and friends of Miss Olive Fife gathered at the home of Mr. and Mrs. David McAdam on Tuesday evening for the purpose of presenting her with an Aladdin lamp and a miscellaneous shower on the eve of her marriage.

Miss Fife has been a valued member of the church, and has also been organist for some time and will be greatly missed in this community. The early part of the evening was spent in contests, after which the presentation took place, with the bride-elect standing under a large white bell with flowing streamers. Miss Jean Tulley read the following address:

East Emily, Ontario,
April 19, 1932.

Miss Olive Fife:

Dear Olive.—We, the members of the Lakevale Presbyterian Church, take this opportunity, on the eve of your departure, to bid you farewell and Godspeed.

You, Olive, have not only been an associate but a helper who has shown much interest in active service. No doubt your tireless efforts will be repaid with richer honors than those inferred by man.

We have lived to know that you are faithful and persevering and that you will be so in your future undertakings.

Although the distance is not great our connections are severed and you will adapt yourself to new surroundings. We feel this a very opportune time as well as a privilege to bestow on you some little remembrance. We, therefore, would ask you to accept this lamp, not for its intrinsic value, but as a slight token of the esteem in which you are held in our midst.

Wishing you and your husband: health, happness and prosperity in your new sphere of life.

(Signed) Lakevale Congregation.

Two girl friends then opened the various parcels and Miss Fife read the names out aloud and in a few well-chosen words, thanked all those present and invited them all to go and visit her in her new home. After which all joined in singing, "For She's a Jolly Good Fellow."

The ladies then served a sumptuous lunch, and the remainder of the evening was spent in cards and dancing until the wee small hours of the morning.

Three-room apartments in the largest apartment building in Europe, now being built in Vienna, Austria, will rent for $4 a month.

New Spring Values
IN BLOUSES, SCARFS, GLOVES, LINGERIE, SILK, MESH, EYLET EMBROIDERY & FANCY VOILE DRESS GOODS

UP TO $4 SMART BLOUSES AND FANCY NET PULLOVERS
$1.25 AND $1.75
Newest styles and contrasting colors. While these are samples slightly imperfect, materials are the best. Worth easily up to $4 each, we are letting them go at ..... $1.25 and $1.75

$1.50 Grenadine Chiffon Hose for $1.00
These come in all the latest favored colors in the fashion world. All sizes. Great value at $1.00

NEW SMART LACE AND MESH HOSE
Full fashioned. All colors, including the new blue and pepper shades, and off black. Sizes 8½ to 10. Selling at, only 1.50

FULL FASHIONED SILK HOSE
Service and chiffon weight. Usually sells at $1, now for 69c

CHIC SUMMER SCARFS
Silk crepe in the latest designs and color combinations—a scarf to suit every lady or miss, at only $1.up

NEW MESH CLOTH
Splendid sport material for suits, dresses and blouses. All the latest summer shades. 36 inches wide. Very special at, yard 49c

$1.98 ANGEL-SKIN SLIPS
A special purchase. Shades are pink, peach and white 1.39

LINGERIE SURPRISE TABLE
2 Hours Special
9 to 11 a.m. 5 to 7 p.m.
Attractive assortment of broadcloth slips, panties, bloomers, vests, coolie coats, braziers, silk and Celanese hose. Choice for 39c

Don't Miss Seeing Our New Spring Fabrics

UPTOWN SILK SHOPPE
404 GEORGE ST. R. A. GRAFSTEIN. PHONE 3619

Evening rates on "Anyone" (station-to-station) calls begin at 7.00 p.m. and still lower night rates at 8.30. Just give "Long Distance" the number you want—it speeds up the service.

"I Telephone them — every night"

"I've been travelling a lot these last few months. My wife and children hardly know me any more."

"I've been the same way. But I'll tell you what I do. Every night when I'm away from home I telephone and have a talk with them."

"Isn't that pretty expensive?"

"You'd be surprised how cheap it is, Jim. A station-to-station call at night costs about 30 cents for 100 miles or so. Why, a call from Toronto to Montreal is only a dollar."

"That's wonderful. Believe me, I'm going to telephone home tonight."

H. H. P. JOHNSTON
Manager

NEIGHBORLY NOTES

Please phone Items to 1600 or 1601

Miss Laura K. Pelton of Toronto, Field Secretary of the Council Executive, and Miss Winnifred Ferguson, Principal of the Deaconess' Training Home in Toronto, were guests of Mrs G. S. McKee, Water Street, during their attendance here at the convention of the Ontario Provincial Society W.M.S. of the Presbyterian Church in Canada.

• • •

Mrs. T. R. Mann, of Smith Township, and her grandson, Mr. Clarence Mann, are celebrating on Monday next, April 25, their joint birthdays, which they have spent together ever since the latter's birth, twenty-five years ago. Mrs. Mann, who will be eighty years old on Monday, and her grandson, who is the son of Mr. and Mrs. J. Gordon Mann, will be at home to their friends and neighbors at Mrs. Mann's home, Lakeview Farm Smith Township, on Monday afternoon and evening.

• • •

An enjoyable card party sponsored by the Women's Auxiliary of the Legion was held in the Canadian Legion Hall on Thursday evening. Mrs. Walter Hughes was general convenor and was assisted by Mrs. Little. Twelve tables of euchre were played, with Mr. Roberts as timekeeper. The following were the prize-winners: Ladies, first, Mrs. Porter; second, Mrs. W. Hughes. The gentlemen's prizes were awarded to Mrs. A. L. Kent, first, and Mrs. Duval, both holding gentlemen's cards. The prize for the lucky draw went to Miss L. C. Doughty.

• • •

To-night, in the Town Hall at Millbrook, pupils of Mrs. McKee Bingham, formerly of Peterborough, are presenting a recital of poetry and music. Miss Mary Elizabeth Carveth and Miss Helen Annesley Staples are giving the program, assisted by Mrs. Bingham and Master Earle Fisher, boy soprano of St. Jude's Church, Toronto, with Mr. J. Edward Fisher, concert pianist and accompanist, of Toronto. The recital will conclude with the quaint comedy, "Yellow Roses," by Sir Charles L. Young, which is described as "a romantic vignette of 1878." Mrs. Bingham is taking the part of Mrs. Beverley (a widow aged sixty) and Miss Helen Staples has the part of Colonel St. Clair (aged sixty-five).

• • •

Mrs. George Marjireson and daughter Elaine have returned to their home in Regina, after spending the past four months with the former's parents, Mr. and Mrs. J. Frost, George Street South.

• • •

Mr. E. S. Martin, Hunter Street, celebrates a birthday anniversary to-day.

• • •

Mrs. Leonard Sedgwick and baby Keith, of Norwood, were guests of Mrs. R. Reynolds, 769 George Street, during the former's attendance as a delegate at the W.M.S. Convention in St. Paul's Church.

• • •

The friends of Mrs. H. Stinson will be glad to learn of her return home from Nicholls Hospital after a serious operation.

• • •

Mr. Alphonse Fontaine, McDonnell Street, celebrates a birthday anniversary to-day.

• • •

The Misses Mary and Elizabeth Mulholland entertained at bridge this week in honor of Mrs. Douglas Hall (formerly Miss Jean Fraser) and Miss Nan Parsons, whose wedding takes place to-morrow quietly at one o'clock at St. Luke's Church.

• • •

Mr. and Mrs. George Land of 567 Patterson street, and their sons, Fred and Harold, sail from Montreal to-morrow on the Duchess of York, to reside in future at their former home in Wakefield, Yorkshire, England. Mr. and Mrs. Land who were married in the Old Country, and have spent the past twenty-one years in Canada, will celebrate their silver wedding anniversary shortly in England.

• • •

Miss Laura Cuthbertson, R.N., of Norwood, is the guest of her cousin, Miss Laretta Sedgewick, 769 George street.

• • •

Miss Dorothy Kelly, Charles street, was hostess this week at a bridge party given in honor of Miss Nan Parsons, whose marriage to Mr. John Langley takes place quietly to-morrow.

• • •

Mr. and Mrs. Andrew Jackson were recent guests of Mr. and Mrs. G. Craig Bell of Lakefield. Mrs. Jackson left for Montreal last night to sail to-morrow on the Duchess of York for a holiday in Glasgow, Scotland.

• • •

Miss Marjorie Worboy of Sherbrooke street is spending the week-end in Toronto with her sister, Miss Dorothy Worboy, and will be a guest this evening at the Graduate Exercises of the Deaconess' Training School, in which her sister is a student.

• • •

Miss Margaret Levasseur, whose wedding takes place next week, was presented by Mr. W. H. Freel, on behalf of the staff of the Woolworth Company, with a handsome table lamp.

• • •

Last night, Miss Edythe Cottrell, McDonnel street, and Miss Dorothy Couper, Engleburn avenue, entertained at Walkerfield House at a bridge party given in honour of Miss Nan Parsons, whose marriage takes place to-morrow.

• • •

The Misses Agnes and Lorraine Masterson were joint hostesses on Wednesday evening at a kitchen shower held in honour of Miss Margaret Levasseur, a bride-elect of next week. About thirty-five girl friends of the guest of honour were present. The evening was spent in dancing, with a dainty lunch served at midnight.

• • •

Mr. J. E. Tunstall of Keene, accompanist for the Peterborough Male Voice Choir, has been selected, after trial, from a large number of applicants, as organist-choirmaster at the United Church in Wellington, Ontario, and will commence his duties at once. Mr. Tunstall, who is a brilliant pianist, arrived from Lancashire, England, last Fall, and immediately took up study of the organ under Mr. T. Phillips, organist at St. Andrew's United Church here. He has made many friends in the city, who will be pleased to learn of his success.

• • •

The members and friends of the Women's Association of Mark Street United Church were entertained by the Rev. and Mrs. Chas. Daniel this week, when the evening was spent in working for the bazaar. Dainty refreshments were served by the hostess, assisted by Mrs. T. Hendry. Next week, Mrs. Dowling of Driscoll Terrace will entertain the ladies.

• • •

Miss Margaret Borbridge entertained this week at bridge in honor of Mrs. Douglas Hall and Miss Nan Parsons, a bride-elect of the month.

• • •

Mrs. A. McLeod, Hunter street, east, was hostess at her home on Wednesday afternoon to a large number of guests for a talent tea sponsored by the Home and School Association of King George School. Mrs. McLeod, with Mrs. J. W. Ebbs received the guests. Mrs. T. Hendry poured tea, which was served by Miss Betty McLeod from a prettily arranged table with a white damask cloth centered by a vase of yellow daffodils. During the afternoon a pleasing musical program was rendered. It included readings by Miss Betty McLeod, and violin and piano numbers by the Misses Margaret and Betty McLeod. Mrs. E. Wand and Mrs. Hepburn contributed vocal numbers. Master Leslie Sage delighted the company with a song accompanied on the piano by Mrs. Sage.

• • •

Mr. and Mrs. John Parry and baby daughter, of Monaghan Road, left at midnight last night for Montreal, where they will embark on S.S. Duchess of York, which sails to-day for the Old Country. They intend making their future home at Mr. Parry's native place Llanrug, North Wales. Members of St. David's Society bid farewell last evening to Mr. and Mrs. Parry who have been loyal members of the society. In a neat, little speech the President, Mr. G. Davies, expressed the regret of the members at their departure, but wished them "bon voyage," and success in their future life. The singing of "For He's a Jolly Good Fellow" was followed by three rousinng cheers and a tiger.

Residential rents in Hawaii are gradually dropping.

FASHION SERVICE

Step out smartly in flattering marine blue crinkle crepe costume. Navy blue accents in buttons and leather belt mark this young model.

And you can make it in a remarkably short time. The small outlay is amazing.

Style No. 2755 is designed for sizes 14, 16, 18, 20 years, 36, 38 and 40 inches bust.

See the miniature view shows outline to be cut for sunback for summer wear. And the new cottons are adorable. Some have a woolen aspect. Others are of lacy mesh weave. The wide pale piques are very popular. Linen and tub silks are also delightfully chic for this mode.

Size 16 requires 3 yards 35 or 39-inch.

Be sure to fill in the size of the pattern.

Send stamps or coin (coin preferred).

Price of book 15 cents.

Price of pattern 15 cents.

The Examiner:
Please order for me—
Pattern Number .....
Size .....
My Name .....
Address .....
.....
I enclose 15c in payment.
Allow five days for return.

Just Between Us Women

A daily chat with Examiner neighbors conducted by Anne Wilcox

Have you ever tried to do two things at once?

• • • • • • •

Perhaps you answer "No, because it can't be done." Everyone is familiar with the expression, "killing two birds with one stone."

• • • • • • •

It sounds like a difficult feat and literally it is. However, in housework there are a surprising number of times when two things can be accomplished with but one effort.

• • • • • • •

For example now, when you are looking over your wardrobe, seeing what can be of continued use during the spring and summer and what must be discarded, an opportunity to accomplish two things at the same time occurs.

• • • • • • •

You can clear your closet, thus providing extra space, and you can supply someone less fortunate than yourself with a garment.

• • • • • • •

If some child in the family needs a frock and the one you cannot wear can be made over for her, the result of doing two things at once still holds true.

• • • • • • •

The person who has a piano too large for the room of a dwelling into which she is moving has a chance to kill two birds with one stone. She can find some person who longs for a piano, yet finds it impossible at the time to buy one, and she can let her have the instrument.

• • • • • • •

Thus she accommodates herself; saves storage on the piano, has it in an evenly heated place and kept in tune. It will get some use, too and all of these things are good for the instrument.

• • • • • • •

Sending magazines to church periodical clubs is another way of following the proverb. The room old magazines take up, the bother they are to have around when once their contents have been devoured, make them undesirable, unless needed for reference.

• • • • • • •

The good the magazines do where they go is inestimable. The reading matter, so hard to procure where the magazines are sent, is like food to hungry minds.

• • • • • • •

As will be seen by these few examples, it is easier than at first imagined, this killing of two birds with a single stone, which is significant of reaping two rewards from one act.

CULBERTSON on CONTRACT

by Ely Culbertson

World's Champion Player and Greatest Card Analyst

159

WHEN SOUTH SCORED

I confess an abiding sympathy for South. In published Bridge hands at least he is always in the position of being compelled to lay his cards face up on the table, as it were, and start something.

Even a pass by South is significant, while the passes of West, North and East may or may not mean something. So with this confession I must admit that I rather enjoy the story a correspondent sent me the other day in which South had the opportunity to turn the tables on the other fellow, even though it started with his own inadvertent lapse.

A correspondent in Butte, Montana, sent me the following hand:

South dealt.

When the deal was completed, this particular South opened his eyes in amazement. He had 6-½ honor-tricks and 2 honors in the third suit and his intention was to open with a Forcing bid of two. Just then the telephone rang and South was called. Meaning to say "Excuse me," he said instead, "I pass" and arose to answer the impertinent query coming over Mr. Bell's great invention. Returning to the table West said:

"You passed."

South elevated his eye-brows, but hoping he would have another chance to speak, he made no remark. Whereupon West, who worshipped at the shrine of distribution, opened the bidding with one heart. North and East passed in turn and South now doubled. This was what West thought he wanted, so now he bid two diamonds, and East with a trickless hand decided for no reason at all that he would rather play it in hearts than in diamonds and so bid two hearts. South passed. West was emboldened by that will-o'-the-wisp distribution to go out looking for game and his response to his partner's preference bid was a cheery four hearts. North and East passed in turn, but South felt that his hour had struck. He doubled. All passed and the massacre began when South opened a spade and the paucity of the Dummy was revealed.

West hoped to save something from the wreck and decided to test out the distribution of the seven hearts adversely held. The worst was realized. He was now down to four trumps which South quickly reduced to three before leading another spade for West to ruff. Thus, West won three trump tricks and the Ace and King of diamonds on a contract to take 10, and South, for whom as I previously said my heart has often bled, had the satisfaction of scoring a total of 1900 points in his honor-score. Had it not been for the fortunate telephone call and the inadvertent pass which followed it, South would have played the hand in hearts, and as you can see by a study of the cards, would have taken only 7 tricks.

TODAY'S POINTER

Question: May an honorless suit, or one headed by a Knave or Ten ever be bid?

Answer: Yes, if it is of six or seven cards and the hand has 2-½ honor-tricks. It will normally develop three or more long tricks and is therefore a biddable suit.

Copyright, 1931, by Ely Culbertson

That Body of Yours

By James W. Barton, M.D.

THE DANGER OF A GOOD APPETITE.

I have spoken before of the man who had reached his seventy-fifth year and was being congratulated by a friend on his good health. The friend asked him to explain why he had lived to this good age whilst his brothers, much more robust in appearance, had all died about the age of fifty, of heart and kidney ailments.

"Well," he remarked, "you see I always had a poor appetite."

It was Dr. Oliver Wendell Holmes who said, "a slight ailment often prolongs life."

As you think this over, numerous cases will come to your mind of friends and acquaintances apparently in excellenthealth, who have passed away in a we minutes or hours, whilst others who have been 'ailing' for years continue to live along without any real sickness.

The whole point of course is that the 'ailing' individual must take care of his health, as it is his biggest asset in life, whereas the very healthy individual because he feels so well takes chances with his health.

During the Christmas holidays, I was asking a young chap about his parents.

"Mother and dad are not feeling very well; they have been eating too much lately."

"What about you?" I asked.

"Oh, I feel all right. As you know, I have diabetes and have to take two doses of insulin every day. As I have to be careful about my eating I always feel well."

Now, I believe we'll all agree that if we had to live by strict rules—certain food for each meal, chewing each bite so many times, a definite hour for each meal, a definite number of hours between one meal and the next, the same hour to retire, the same regular hour to get out of bed—life would be very monotonous.

Fortunately, Nature does not demand this of you. Nature will let you miss a meal any time, will let you miss an hour or two of sleep occasionally and will take care of you when you have to do various things different from the usual routine of life.

Nature does demand, however, that you do not overload the system with food without making any effort to 'work off' that food by exercise.

"You will find that very often when you are wondering why you feel depressed, tired, discouraged, that the use of a purgative, and doing without two or three meals will soon restore your interest in life.

None of us really want any 'ailment' to keep us careful. We should be very grateful for a good appetite and good health, and not abuse it.

MOUNTIES TO RUN P. E. I.

HALIFAX, April 22 (C.P.).— The Royal Canadian Mounted Police will take over the policing of Prince Edward Island on May 1, Lieut.-Colonel C. Junget, Assistant Supervisor of the R.C.M.P., said here last night.

10 Per Cent. Cut Made In Otonabee Wages

To clarify the report of the recent meeting of the Otonabee township council, The Examiner has been asked to point out that the recent wages of the road employees in the municipality were $6 for the overseer; $5 for a team and man; and $2.50 for laborers.

At this week's meeting of the council Deputy-reeve Davidson moved, seconded by Mr. Bolin, that the wage scale be cut 10%.

An amendment by Reeve McIntyre, seconded by Mr. Burns, proposed $5 a day for the overseer; $4 for man and team; and $2 for laborers.

The amendment was defeated, and the motion carried with Mr. Reid's support.

Nearly 4,500 miles of national highway in Italy were improved last year.

With this pure soap even your most precious garments are Safe!

By Hilda Doran Ross

PRINCESS protects! When you use it woollens keep soft and fluffy—silks, linens and lingerie never fade—hands stay soft and smooth.

Never risk using soap that contains harsh caustics. Choose Princess instead. Princess is *all pure soap*. It contains not one bit of filler or other adulterant.

Use it for the laundry. For dish-washing. For wiping floors and linoleum. No matter how much you pay you can get no better soap than Princess—and it definitely saves you money because it gives richer, more abundant suds with far less soap used.

LOOK FOR THE BIG YELLOW PACKAGE

GUARANTEE
We guarantee to replace any washable garment which by reason of it having been washed with Princess Soap Flakes has been damaged in texture or its colour made to run, provided water alone would not harm the garment.

PALMOLIVE PRINCESS SOAP FLAKES 2196

"SNAPPY" SNAP SHOTS

SNAP
TOUGH on DIRT and GREASE — but good to your hands

SEE US AND SEE BETTER.
GLASSES If Necessary
GOOD ADVICE If Not
M.O.H. Lacey
Optometrist
410 GEORGE (Op. Examiner)
Phone 1160 — 1084J for Evening Appointment

You're Right, Madam, Dishwashing is a Nuisance
But see how much easier the new Oxydol makes it

For clean, sparkling dishes with less work—try the New Oxydol with its 50% *more* suds—rich, lasting suds that cut grease cleanly and yet are kind to hands. Oxydol never balls up, leaves no scum, softens water.

OXYDOL
THE COMPLETE HOUSEHOLD SOAP

QUICK PRINTING SERVICE Modern Plant

See the Westinghouse before You Buy!

"A thing of beauty and a joy forever" aptly describes the Westinghouse Refrigerator. It's the most beautiful refrigerator you've ever seen . . . and its hermetically sealed unit is so expertly engineered, so skilfully designed that it will serve you perfectly, year in and year out, without the slightest trouble or attention on your part. In addition, it offers all the convenience features you've longed for and looked for . . . now combined for the first time in one refrigerator. Better to see Westinghouse before you buy than to wish you had, afterward. It costs nothing to investigate.

You can buy a Westinghouse Refrigerator for as Low as 25c a day - Ask Us!

MILLER-POWELL CO.
"THE ELECTRIC SHOP"
438 George St. Phone 283

CHARGE WYATT WITH SELLING

Murray Street Resident is Charged With Selling Liquor.

CROWN PRESENTS CASE.

After many adjournments, John H. Wyatt, of 290 Murray street, came to trial this morning before Police Magistrate Langley on a charge of selling liquor on the night of March 26.

So much time was taken in the hearing of the evidence of five Crown witnesses that there was no time left to-day to hear any of the defence, and the case was adjourned for further hearing until 7.30 Monday evening.

Clarence Carey, farmer of Otonabee township, told of going to Wyatt's home early in the evening of March 26 and buying five bottles of homebrew and some vendor's beer. He remained at Wyatt's, he said, drinking the liquor and became somewhat intoxicated. When he entered the house he had three ten dollar bills and some other bills of small denomination, but when he left he had only the three tens. He admitted that he must have spent the rest on liquor.

Submitted to a gruelling cross-examination by J. A. O'Brien, counsel for Wyatt, Carey admitted that he had been in hospital for about two weeks previous to March 26 but denied the suggestion that he had been ordered there by Dr. Loudon because he was suffering from delirium tremens. He told of being picked up by a taxi at eleven o'clock that same evening in front of James Akey's garage by Tony Ronco, a taxi driver, and then being driven to another man's home who is now serving a sentence in jail for selling liquor. A girl, a friend of Ronco's, accompanied them.

Questioned for many minutes, concerning the events of the evening, Carey said that both statements were the same. Mr. O'Brien suggested that Carey was so intoxicated when taken to the station later that night that he could not make a proper statement, but the witness denied this.

Philip (Tony) Ronco, next witness, said that he had been called to Wyatt's home for Carey about 9.30 on the evening of March 26. He went into the house, accompanied by the girl, who was riding with him in the car. There he saw beer on the table, but could not remember whether he saw anyone drinking. He observed Wyatt give back to Carey three ten dollar bills. He then drove Carey to the other man's house where Carey had more beer to drink. Witness denied that he or his girl companion had had anything to drink. Later the party went to a restaurant where they were arrested by Constable Joseph Wheeler. Ronco said that he had given a statement to police and about 3.30 on the morning of March 27 he and the girl were allowed to leave the police station.

The girl, who said she was employed by a local doctor, substantiated the evidence of Ronco. She said that Carey when arrested "might not have been tight but he was talking a lot."

Constable Wheeler and Sergeant Thomas told of visiting Wyatt's house immediately after Wheeler had arrested Carey, Ronco an. the girl. They said that they confiscated two dozen quart bottles of homebrew at Wyatt's. "There were about 100 empties and an empty keg there," commented Constable Wheeler.

This completed the Crown's case and the hearing of the defence was adjourned until Monday evening.

Attention Fishermen, Get Our Your Tackle

SPRING IS HERE—AND SEE HOW PERCH ARE RUNNING.

Even fishermen of little experience are catching strings of perch in the Muskinonge River at Cameron Brothers' Bridge a mile south of Keswick, Ont. Douglas Brett is seen in (1) happily displaying a string of fish. The largest of Douglas' string is shown in (2), a perch weighing three-quarters of a pound. C. W. Steele (3) smiled when he hooked the prize shown on his line. Tom Scott and Harry Jones nearly sunk their punt when they pulled in the string of fish shown in (4). Several parties were unable to secure boats to go up the river, and a larger crowd is expected to be on hand on Sunday. The run of perch will be at its height during the next two weeks.

KIWANIS HEAR

(Continued from Page 1)

listeners that present day market requirements, more than at any other time, demand perfectly sound apples attractively packed.

He claimed that it was only by producing the apples in large quantities that the grower could hope to make any profit at all under existing conditions.

Extensive Knowledge

An apple grower now had to be fully acquainted with soil chemistry and entomology and required an extensive knowledge of tree surgery if he was to produce the apples which the market demanded.

The booster for the day was Albert Barton, manager of Knitters Limited Peterborough plant. He was boosted by I. P. McNabb.

Herb McCannan contributed to the program with the presentation of harmonica solos. He was accompanied at the piano by W. H. Freel.

Obituary

JOHN MILBURN ELLIOTT.

The death occurred early yesterday at his nephew William's home, 280 Thomas street, of John Milburn Elliott, after an illness of two weeks' duration. The deceased, who was in his eightieth year, was born in North Monaghan, his parents being the late Mr. and Mrs. Smith Elliott. He lived in this city all his life, attending the George Street Church. Mr. Elliott was well known in this district and his many friends will be grieved to hear of his sudden death.

Besides his sorrowing wife, he leaves a sister, Mrs. Fred Dobson of this city, and one brother, Isaac Elliott of Selwyn. The funeral will be held Monday at two o'clock from the family residence, 522 Rogers street, to the George Street United Church and thence to Little Lake cemetery, the Rev. J. E. J. Millyard officiating.

ALFRED SHEWARD

Alfred Sheward died last evening at his residence, 162 Gordon avenue, following an illness of eleven weeks duration, in his 59th year.

A son of the late Mr. and Mrs. Alfred Sheward the deceased was born in England and came to Peterborough twenty-six years ago, since which time he had been almost continuously employed by the Brinton Carpet Company. He was a member of St. George's Anglican Church. During the Great War he served for a short period with the 247th Forestry Battalion, although he did not go overseas.

Besides his wife he is survived by four daughters, Mrs. William Chamberlain of this city; Mrs. George Lovesy of Piapot, Sask.; Mrs. John Simon of Minneapolis; and Mrs. Caroline Farr; also three sons, Walter of Peterborough, Harold of Lindsay and Arthur of Newburgh, N.Y.

The funeral is to be held on Saturday at 2 p.m. at St. George's Anglican Church at which the Rev. J. L. Hughes will officiate. Interment at Little Lake cemetery.

Represents Michigan

MISS MAXINE WEAVER of Traverse City, Michigan, who will represent her home state at the apple blossom festival at Winchester, Va., this year. She is a student at Greenbrier College and has been chosen as the national cherry queen.

BARON BYNG ARRIVES IN CANADA.

VICTORIA. — Baron Byng of Vimy, commander of the Canadian forces in France, former Governor-Commissioner of the Metropolitan General of Canada, and recently Police, London, accompanied by Viscountess Byng, is in Victoria to-day. He arrived late last night from California.

B.C. LIQUOR PRICES JUMP.

VICTORIA. — Liquor prices in British Columbia will go up five per cent almost immediately it was announced yesterday. Contradicting previous reports that there would be no increase at present, the increase takes the place of the five per cent liquor tax proposed in the budget at the last session of the Legislature but which was not proceeded with.

Aviatrix In Jail

MRS. J. KEITH-MILLER Australian flier, who is held with her flying companion, Capt. W. M. Lancaster, in connection with the shooting of another pilot at their home in Miami.

THREE SENATORS ARE CHASTIZED

(Continued from Page 1)

their duty to express the opinion that Senators of Canada should not place themselves in a position of receiving contributions from or being interested in an enterprise dependent on specific favor, franchise or concession to be made by a Government whose conduct is, under the Constitution of Canada, subject to review by both branches of Parliament."

After quoting from the House of Commons report on Beauharnois, the statement that "Senator McDougald's action in respect to the Beauharnois project cannot be too strongly condemned," the Senate Committee declares its finding in the following words:

"In the judgment of the committee the conclusion herein set up are amply justified by the evidence that Senator McDougald's actions were not fitting or consistent with his duties and standing as a Senator."

Haydon's Evidence Not Correct

In the case of each of the Senators referred to, the report of the Commons Committee on Beauharnois is quoted and commented upon. Referring to Senator Haydon's declaration that he was informed Premier Howard Ferguson refused to permit the signing of a contract between the Beauharnois company and the Hydro-Electric until he got $200,000, the committee concludes that "it is impossible to find otherwise than that Senator Haydon's evidence in this regard was not correct.

"Senator Haydon's conduct was unfitting and inconsistent with his position and standing as a Senator of Canada," concludes the section of the report referring to this member of the Senate.

In respect to Senator Raymond the committee accepts his denial that he exercised any influence for affecting government policy in regard to Beauharnois. On the other hand it asserts that he accepted very large sums of money by way of campaign contributions and that the contributing company was dependent on government concessions. The government, the report remarks, was one "of which Senator Raymond was a very prominent supporter."

The Beauharnois scheme has already been the subject of exhaustive investigation in the House of Commons. Last session on motion of Robert Gardiner (U.F.A., Acadia) a committee was appointed to investigate the project. Exhaustive evidence was taken, and this brought into prominence the three Senators named in today's report. Subsequently the Senate, at the opening of the present session appointed its committee to investigate the Beauharnois power project, insofar as the Commons report affected any members of the Senate.

The Beauharnois project involves the construction of a power and navigation canal between Lakes St. Francis and St. Louis on the St. Lawrence river. A charter for the project was obtained from the Quebec government but its approval had to be secured from the domini-

EX-M.P. GETS 2 YEARS.

TORONTO. — Col. Newton M. Young, former Conservative member of the House of Commons for Toronto North-East, found guilty of theft of $2,500, was sentenced to two years in Ontario Reformatory in County Police Court here today.

The Right Baby?

SYRACUSE, N.Y. — Syracuse police, investigating what they considered a possible "hot tip" in the Lindbergh kidnapping case, announced this afternoon that they found a child resembling Charles Augustus Lindbergh, Jr., on a farm near Brewerton and were bringing into the city under an open charge a Mr. and Mrs. Harry Scott.

New Local MAPLE SYRUP
Quart **60c**
Gallon **$2.25**

F and G MARKETS

HAWE'S FLOOR WAX
The ideal floor polisher
1 pound tin .. **43c**

—For Saturday Only—

RED ROSE TEA— ½ pound package **21c**
DALTONS ORANGE PEKO TEA—½ pound package .. **22c**
DALTON'S COFFEE— Good flavor. 1 lb. package.. **27c**
JAPAN RICE— ..... 2 lbs. **13c**
SNOW FLAKE AMMONIA— .... 2 pkgs. **15c**
SHORTENING— Rose Brand ..... 2 lbs. **21c**
CHICKEN HADDIE— Tin **17c**

PRIME RIBS— Cut from carefully selected young beef. Boned and rolled. lb. **21c**
POT ROASTS— Good meaty cuts, lb. **10c**
BLADE ROAST— Fancy quality beef, lb. **14c**
ROUND STEAK— No better obtainable, lb. .. **20c**
EXTRA SPECIAL VEAL PRICES—
Choice Rump Roast Veal, lb. ..12½c
Choice Loin Roast Veal, lb. 15c
Choice Fillet Veal, lb. 19c
Choice Stewing Pieces Veal, lb...10c

Creamy Butter Fresh Made - - **1b. 21c**

BISCUIT SPECIAL— For week-end. Chocolate marshmallo 2 lbs. **25c**

NEW CABBAGE— lb. 10c
NEW CARROTS—Large bunches..10c
NEWCAULIFLOWERS —.. 25c & 30c
NEW SPINACH—lb. 15c
CELERY—Well bleached ...20c & 25c
NEW CUCUMBERS—.....20c & 25c

PINEAPPLE SPECIAL— Large size, No. 18's. Special Saturday **25c**
GRAPEFRUIT— Good size ..... 5 for **25c**
ORANGES— Table size. Dozen **29c**

CANDY SPECIALS FOR SATURDAY
PEPPERMINT PATTIES— lb. **25c**
CHOCOLATE COATED CHERRIES—lb. **39c**

FRESH PICNIC HAMS— Average 5 to 8 lbs. lb. **9c**
FRESH TRIMMED BUTTS— Cut any size, lb. **11c**
COTTAGE ROLLS— Mealed or plain. Any size, lb. **12c**
TRIMMED LOIN ROAST— lb. **15c**
TRIMMED LOIN CHOPS— lb. **18c**
BACON—Sugar cured, machine sliced, lb. **11c**
DUTCH SETT ONIONS— ..... 2 lbs. **25c**
MULTIPLIER ONIONS— lb. **10c**
LAWN GRASS SEED— A gunuine lawn seed in bulk which is so much cheaper than any package seed. Special, lb. .. **30c**
SPECIAL NOTICE— Double coupons given Saturday for the refrigerator contest which means a coupon with each 50c worth.

We will make a draw on Monday April 25 at 7 p.m. for two beautiful prizes, 1st and 2nd. Get your coupons in Saturday.

DEBATE UPON BUDGET CONTINUES NEXT WEEK

OTTAWA, April 22.—(CP)—Contrary to general expectations, debate on the budget will continue next week. Tuesday is now regarded as the probable day for the division, with Rt. Hon. Mackenzie King, Opposition leader, and Premier R. B. Bennett winding up the debate. It had been expected that the debate would conclude yesterday, but apparently there were so many members still anxious to participate that it was decided to carry it over until next week. Last night the house devoted to consideration of estimates in committee of suppply, and the same order of business will be followed today. The budget debate will go on again Monday afternoon.

LIFE FOR SALE

Good food to eat...good clothes to wear...good homes ...books...flowers...amusements...automobiles... these and a thousand other things that make life richer and more enjoyable are offered to you in the advertising columns of this newspaper.

Suppose some one has perfected a labor-saving device to do away with hours of household drudgery: you would never have heard of it but for the advertisements. Suppose there is a new golf ball...a new breakfast food... a new kind of towel for the bathroom: you learn about these from the advertisements. All the good things that money can buy come to you to-day through this useful and universal medium.

Watch the advertisements. They contain news just as interesting and important to you as the editorial columns themselves — news of conveniences, necessities, opportunities for wise and economical buying.

Advertisements are the true record of our times. They will help you make a pleasant and exciting adventure of living.

IMPORTANT

When you ask for a product by name as a result of advertising do not accept a substitute —substitutes are offered not as a service to you, but for other reasons.

Special Purchase Sale

1.29 SCORES OF NEW **HATS** **1.95** SAVING PRICES

Thank the cold, backward spring for these two money-saving bargains. It left a big jobber heavily overstocked. He offered his surplus to a few customers at prices less than half original. Two lots came to us. That is the reason for this big Saturday Sale.

EVERY HAT NEW, FRESH OUT OF THE BOXES FOR SATURDAY

LOT 1— Dozens of hats to pick and choose from at values up to 3.39 ..... **1.29**

LOT 2— Dozens more here, to choose from. Values up to $4.95, at **1.95**

Hats in both lots range from matronly hats in large head sizes to chic models for the youthful miss. Close fitting and brimmed effects with cleverly placed quills and ribbon trimming. Black and good colours. Beyond question the millinery sale of the season.

BE HERE EARLY SATURDAY MORNING

200 PAIRS SILK HOSE AT 95c
Discontinued lines, Gotham Gold Stripe, Kayser and Penman makes. Chiffon and service weight. $1.50 and $1.95 values. Not every size in every shade. Saturday, pair **95c**

SMART NEW STYLE SCARFS, 69c
Polka dot and mixed designs. Good length for tying. Usually $1, Saturday **69c**

H. E. HODGENS Co.
345 GEORGE ST. - - 'PHONE 2801

Spring 1932
AUTOMOBILE REVUE

Of all that is Modern in Fine Cars And Service Trucks, to which engineering genius has brought new automotive perfection

Peterboro, Week of Sat. April 30 to Sat. May 7

EXHIBITS IN LOCAL SHOW ROOMS

Local car dealers are co-ordinating in a week's special display of the new 1932 models of automobiles and trucks. Commencing Saturday, April 30th, each dealer will exhibit and demonstrate in his own show-rooms those new features of motor car construction which have created such a sensation in the automotive field. Your attendance at the following show-rooms will be worth while:

Open Evenings

J. J. DUFFUS, LTD., Water and Charlotte St.

GILLESPIE GARAGE, 378 Aylmer St.

BREWER MOTOR SALES, Brock and Water Sts.

J. K. HUGHES, LIMITED, Water and Hunter Sts.

HOOD & CUMMING, King and George Sts.

HOWSON MOTORS, 388 Water St.

LILLICO MOTORS, 383 Water St.

T. H. RUTH & SON, 184 Simcoe St.

J. S. SELKIRK, LTD., George St., opp. Y.M.C.A.

YEAR OF PROGRESS IN MOTORDOM

The past year has been one of unusual progress in motordom. Artists of design have brought new beauty to the auto body. And the industrial conditions have made it possible to lower prices, so that to-day the automotive field offers a host of unprecedented values—Values never before possible. In the following pages you will find many significant facts regarding Canada's foremost automobiles.

See These Cars

McLAUGHLIN-BUICK, PONTIAC, CADILLAC, LASELLE—J. J. Duffus Show Rooms.

CHRYSLER AND DE SOTO—Gillespie Show Rooms.

HUDSON-ESSEX—Brewer Motor Sales.

CHEVROLET AND OLDSMOBILE—J. K. Hughes, Limited.

FORD—Hood & Cumming.

DODGE AND PLYMOUTH—Lillico Motors.

GRAHAM—T. H. Ruth & Son.

DURANT AND FRONTENAC—J. S. Selkirk, Limited.

WILLYS-KNIGHT—Howson Motors.

To-Day the Automobile is lifted up to the highest plane of public approval and necessity---for Business, for Sport, for economical transportation.

GRAND STREET AUTO PARADE

SATURDAY AFTERNOON, April 30th, at Three o'clock

Watch for Later Announcment of the Route of this Outstanding Automobile Pageant.

AND NO ONE SHOULD MISS IT!

Skeeters Defeat 6-2 in Final Game

CLEVER FIELDING PLAYS ROB LEAFS OF VICTORY OVER PESTS

Clancy, Brown and Hunnefield Stars of Fast Game at Jersey City.

BEARS GOING STRONG.

JERSEY CITY, April 22.—The Leafs lost their second series of the year, yesterday when the Skeeters, playing astounding ball in the field behind Willard Morrell, got a 6-to-2 decision over them. Expert press-box accountants figured that the Tufts graduate should have had thirteen hits, not seven, charged against him when he made way for Larry Irvin in the ninth with no one out, two on, and Toronto trailing, 6 to 1. "Bud" Clancy was given credit for taking three hits away from the losers, Joe Brown, with two and Bill Hunnefield with one. Three times "Bud" saved Morrell by startling catches of liners ticketed for the rightfield barrier, and two of these retirements felled him to the ground.

Had any of these smoking wallops escaped the Skeeter first-baseman, Morrell would have been uptown and dressed long before the game ended. The Dalyites went down fighting and had the bases filled when the last out was recorded. A home run from the bat of Tom Hughes would have tied things up, but Tom was not in the fourbagger mood and his best was a fly that Clyde Barnhart caught.

Leafs Finish Strongly

The Leafs came strongly at the end, after the Skeeters had overcome their pernicious habit of making astounding catches and stops behind the winning pitcher of the afternoon. They made a run in the eighth on a double and triple and another one in the ninth on a double and two singles. In the finishing period both Ray Morehart and Ralph Michaels came through with hits as "pinches" but regulars Sax, Fritz, Doljack and Hughes failed. Frank's life was spared when Clancy fumbled his grounder, the fans agreeing that "Bud" was entitled to assume the leading part in "Kid Boots" in this inning, after what he had done in the role of lifesaver in previous rounds.

Glenn Liebhardt, rescued for Frank Barnes on Monday, didn't pitch a bad game for the Leafs, but his support was unlike Morrell's and his passes were damaging. He issued transportation to Hunnefield in the opener, Bill hurrying to third when Moore singled. Clancy hit a double-play right at Sax, who kicked it, the misplay enabling Hunnefield to score and Moore to reach third. Joe tallied when Barnhart rolled to Walker.

The run that ultimately decided things was made in the third by Brown and was the result of some strong arm work by Walker. Joe leading the inning, bunted toward third and was at first when Hub threw. The peg landed out against the bleachers and Joe sped to third. Hunnefield couldn't score him, but Moore did with a hit through the infield, which was playing in close.

Bears Cutting In

Those reinforcements New Jersey's two International League clubs received from the New York district are paying steady dividends.

The Newark Bears, for instance, received from the parent New York Yankee organization able assistance in the shape of pitchers "Bo" Neokola and Rufus Meadows, outfielders Jesse Hill and George Selkirk and shortstop Bob Rolfe.

Jersey City can thank the long friendship between Manager Hans Lobert and Manager John McGraw of the Giants for such players as pitchers Willard Morrell and Jim Chaplin, infielder Bill Hunnefield and outfielder Joe Moore.

Hill, Rolfe and Meadows all were a distinct help as Newark turned back the Rochester Red Wings, 6—5, in 11 innings yesterday and won the series four games to one. Rolfe scored the winning run when Buck Foreman let loose a wild pitch with the bases filled. Before that, he had driven in one run in the eighth when the Bears scored three runs to the score. Hill scored the tieing run later in the frame, while Meadows, last of four Newark pitchers, blanked Rochester with two hits in the last four frames.

Buffalo's rampaging Bisons remained in a tie with Newark for the lead by trouncing Reading, 13 to 7. With the score at 8 to 7 at the end of eight innings, the Bisons punched out five runs in the ninth to settle the battle beyond question. In Buffalo's collection of 17 hits were doubles by Carnegie and Tucker, a pair of triples by Smith and one by Winsett, and home runs by Werber, Winsett and Tucker.

Royals Beat Orioles 7 to 2

Jimmy Ripple's home run with the bases loaded in the second inning enabled the Montreal Royals to whip Baltimore, 7 to 2, in the final game of the series. The Orioles outhit the Royals, eight to seven, but Bill McAfee was strong in the pinches.

BASEBALL RESULTS

INTERNATIONAL LEAGUE

	Won	Lost	P.C.
Buffalo	7	2	.778
Newark	7	2	.778
Rochester	4	4	.500
Baltimore	4	5	.444
Reading	4	5	.444
Jersey City	3	5	.375
Toronto	3	6	.333
Montreal	3	6	.333

Yesterday's Results

Jersey City 6, Toronto 2.
Buffalo 13, Reading 7.
Montreal 7, Baltimore 2.
zNewark 6, Rochester 5.
zEleven innings.

Games today—Toronto at Baltimore; Buffalo at Jersey City; Rochester at Reading; Montreal at Newark.

AMERICAN LEAGUE

	Won	Lost	P.C.
Detroit	7	2	.778
Washington	6	3	.667
New York	4	3	.571
Philadelphia	4	4	.500
Cleveland	4	5	.444
Chicago	4	5	.444
St. Louis	3	6	.333
Boston	2	6	.250

Yesterday's Results

Boston 1, Washington 0.
Philadelphia 8, New York 6.
Detroit 5, Cleveland 3.
Chicago at St. Louis—Wet grounds.

Games today—Chicago at St. Louis; Detroit at Cleveland.
Only games scheduled.

NATIONAL LEAGUE

	Won	Lost	P.C.
Boston	5	2	.714
Chicago	5	3	.625
Cincinnati	5	4	.556
Pittsburgh	5	4	.556
Philadelphia	4	4	.500
Brooklyn	3	4	.429
New York	3	5	.375
St. Louis	2	6	.250

Yesterday's Results

Boston 6, Brooklyn 3.
New York 5, Philadelphia 4.
Chicago 3, Cincinnati 2.
xPittsburg 7, St. Louis 6.
x Ten innings.

Games to-day.—St. Louis at Pittsburg; Cincinnati at Chicago; New York at Philadelphia; Brooklyn at Boston.

AMERICAN ASSOCIATION

Yesterday's Results

Columbus 13, St. Paul 0.
Minneapolis 6, Toledo 3.
Other games postponed.—Rain.

Games today—St. Paul at Columbus; Minneapolis at Toledo; Milwaukee at Louisville; Kansas City at Indianapolis.

Boston and Detroit Head Major Leagues

Canadian Player Back Of Wilson Deal

One of the years biggest deals in baseball has had more than usual interest for Canadian followers of the diamond pastime in that a former sandlotter from this country has been in the background. The deal is that which sent Hack Wilson, the veteran slugger, to Brooklyn from Chicago, via the St. Louis Cards. The Canadian is Vince Barton, who learned his baseball around Toronto and who claims Edmonton as his native heath. It was Barton who was assigned by Manager Hornsby to patrol the Cubs' right field last year when Wilson fell down, and Barton, by his long distance hitting, made Cub fans, according to various baseball writers, "forget about Hack." Barton is still in the clean-up position in the Cub line-up this year. He will probably continue there, provided his base-running improves. Incidentally, it was the late Jack Dunn of Baltimore Orioles who developed Barton and it was Dunn who is given major credit for producing Babe Ruth, whose greatest slugging rival undoubtedly is Hack Wilson.

BATS OF URBANSKI AND SHIRES ACCOUNT FOR 4 RUNS AS BRAVES DEFEAT DODGERS 6–3 IN OPENER

Bill Terry's 5th Homer Aids Giants Cop 5 to 4 Win From Phillies.

CUBS DOWN REDS.

Cochrane's Circuit With the Bases Loaded Accounts for Macks' 8-6 Victory.

(By Gayle Talbot, A. P. Sports Writer)

The Boston Braves, who couldn't hit the size of their collective hats last season, apparently have found a much needed punch in their two prize young infielders, Art Shires and Bill Urbanski.

The Great Shires, talking much less and playing a lot more baseball than on his previous visit to the majors two years ago, at last is proving he is a first baseman, and Urbanski, who was only a fair third baseman after joining the club in mid-term last season, looks like a real star at short.

With the veteran Rabbit Maranville to balance things at second base, they have made a smart combination and have had much to do with planting the Braves out in front of the National League race at this stage. Both Shires and Urbanski were hitting at a .370 clip through yesterday, and they have been getting them where they count.

Frite Knothe, another rookie whom Manager Bill McKechnie has installed at third, hasn't shown any indication he will burn up the league at bat, but his fielding has been first rate. Between them, Shires and Urbanski accounted for four runs to help beat Brooklyn, 6-3, before yesterday's opener crowd of 20,000 at Boston. Urbanski drove in a pair, while Shires knocked a run across and scored another. 'Red' Worthington knocked intwo more with a double.

Terry Equals Record

The day's best individual feat was witnessed at Philadelphia, where Bill Terry of the Giants slapped his fifth home run in three days to tie the major league record and provide a 5-4 victory over the Phillies. Fitzsimmons held the Phils to six hits.

The Chicago Cubs collected only four blows off St Johnson, but two walks, a sacrifice, an error and Bill Herman's single scored two runs in the eighth and game them a 3-2 win over Cincinnati. The last place St. Louis Cardinals took it on the chin again at Pittsburgh, this time by a score of 7-6 in 10 innings. Lloyd Waner's double scored Grace with the deciding run.

Cochrane's Home Aids Macks

Mickey Cochrane's ninth inning home run with the bases loaded was the blow that sank the Yankees, 8-6 in the American League's main attraction. Al Simmons hit one in the fourth with Cochrane on to further aid the Athletic's cause.

Detroit's surprising Tigers took over first place all by themselves by defeating Cleveland, 5-3, while the Washington Senators were dropping a tight one to Boston, 1-0. The Tigers made only six hits off Mel Harder, but bunched four of them in the fifth for three runs.

Oliver's double and McManus' single after two were out in the seventh provided the Red Sox with the run that sank the Senators. It was a tough loss for Alvin Crowder, who allowed only four hits. The losers collected 10 hits off Jack Russel's delivery, but could not ring the bell in the pinches.

The White Sox were rained out at St. Louis.

FIGHTS LAST NIGHT

CHICAGO—Dave Shade, California, outpointed Jack Milbourne, Australia (10).

HARTFORD, Conn.—Jack Delaney, Bridgeport, Conn., knocked out Leo (One Punch) Williams, New York (1).

FLINT, Mich.—Maxie Rosenbloom world light heavyweight champion outpointed Lou Scozza, Buffalo, N. Y. (10), non-title; Jack O'Dowd, Detroit, outpointed Joe Doctor, Buffalo (8).

LONDON — Dan McCorkindale, South Africa, outpointed Hein Mueller, Germany (12).

WILMINGTON, Del.—Joe Smallwood, Wilmington, outpointed Johnny Ketchell, Chester, Pa. (8); Joe Raymond, Baltimore, outpointed Marty Collins, Philadelphia (6).

GRAND FORKS, N. D.—Buddy Grogan, St. Paul, defeated Rudy Juddy, Grand Forks, foul (2); Tommy Pruitt, Webster, S. D., knocked out Bob McIntyre, Thief River, Minn. (2).

SACRAMENTO, Cal.—Young Corbett, Fresno, Cal., outpointed Dave Velasco, Mexico City (10).

MIAMI, Fla.—Jackie Davies, Chicago, outpointed Jimmy Leto, Tampa, Fla. (10).

LOGAN, Utah—Manuel Quintero, Tampa, Fla., knocked out Johnny Coogan, Marietta, O. (2).

TACOMA, Wash.—Les Bain, Tacoma, won on a foul from Petie Miller, Tacoma (3).

STEPS TAKEN TO ORGANIZE NORTH HASTINGS BALL LOOP

Sulphide, Stirling, Madoc, Bonarlaw, Havelock, Tweed and Hastings Invited to Enter.

HOLD INFORMAL MEETING

MARMORA, Apr. 22 (Examiner Correspondence) — First steps towards the inauguration of a baseball league to be known as the North Hastings Baseball League were taken at an informal meeting held at Deloro Hall on Tuesday evening under presidency of R. A. Elliott, past president of the O.B.A.A. W.M. Regan, convenor of the meeting recently sent a circular letter to Stirling, Madoc, Bonarlaw, Havelock, Tweed and Hastings asking each community to send to Tuesday's meeting, two voting members if the idea of running a team in this suggested league was favorable to them. The desirability of entering section "B" of the intermediate series was also mentioned in the letter.

Word was received from Sulphide on Monday that that village could not support a team this summer. At the time of Tuesday's meeting a communication was received from Hastings that no representatives would be present but that they would enter a team in the league. Messrs. P. Yuill, F. McLaughlin and G. Kennedy, who were present in the interests of the Havelock Albion Club concurred with the Deloro representatives in the idea of holding another meeting on May 10th for the election of officers, the drawing up of the schedule and the acceptance of a constitution.

In the meantime, the four places unheard from will possibly be approached again as to the possibility of their fielding teams to strengthen the league.

SOFTBALL NOTES

(Examiner Correspondence)

LAKEFIELD, April 22.—A fairly well attended meeting of the girls interested in a softball league for the summer season was held on Wednesday night and it was decided to hold a practice on the school grounds at as early a date as possible and to organize four teams as equally matched as possible to compete for the trophy promised by the L.A.A.A. and from these teams an all-star team will be picked to play games with outside teams if these can be arranged.

Mr. C. S. Tanner, president of the L.A.A.A. was present and promised a bat and ball and with the equipment already on hand, it seems that the initial financing will not be heavy. Mr. E. Briant, manager of the team was present and also Mr. N. Kyle, treasurer of the L.A.A.A.

REPORTS ARE DENIED.

LONDON, April 22 (C.P.) — Reports the condition of Prime Minister Ramsay MacDonald's health had resulted in the despatching of a flying boat to return him from Geneva were denied by the Air Ministry to-day.

ARTHUR HUNTER IS DISQUALIFIED

Fails to Make Appearance Along With Other Entries at Hamilton Show.

MEL GLIONNA BEATEN.

HAMILTON, April 22 (C.P.).—Simon pures from various sections of the Province are in attendance here to-day for the Ontario amateur boxing championships. Forty-eight of the cleverest amateur pugilists in Ontario are among the long list of fighters who are battling for the seven titles at stake. Several of these, however, were weeded from the ranks last night when a lengthy semi-windup program of 20 bouts eliminated a number from further competition.

Although no knockouts were recorded on the well-balanced card a number of surprising upsets featured the program. One of the biggest upsets came in the lightweight class when Harvey Fleet, hard-hitting Kitchener 135-pounder and champion of this division last year, lost a close decision to Billy Humphrey of Toronto.

Several Upsets.

Other upsets were recorded in the 126-pound class when Joe Gagnato, diminutive Toronto Italian, hammered out a victory over Mel Glionna, another Torontonian. Frankie Genovese, rugged Toronto newsboy, surprised the critics when he went through three rounds at top speed and earned the decision over Chester Gabriel, highly-touted Kirkland Lake featherweight.

Several prominent entries failed to make their appearance at the show, and as a result were disqualified. Horace (Lefty) Gwynne, Toronto, regarded as a leading contender for the flyweight title, Ray Cook, promising young Toronto lightweight, Art Hunter, Peterborough bantam, M. Cherrie, Walkerville flyweight, and Gordon Duncan, Walkerville, 118-pounder, were among the missing.

The eliminations will continue to-night.

Yesterday's Stars

Lloyd Waner, Pirates — His tenth inning double drove in winning run against Cardinals.

Fred Fitzsimmons, Giants — stopped Phillies with six hits and won own game with double in eighth.

Bill Herman, Cubs—Drove in winning runs against Reds with single in eighth.

Jack Russell, Red Sox— His great pitching in pinches beat Senators 1-0.

Mickey Cochrane, Athletics—Clouted homer with bases filled in ninth to beat Yankees.

WINDSOR BEAT TROJANS 28-18

Border City Alumni Outclasses Maritimes in Senior Basketball.

TOILERS WIN IN WEST.

TORONTO, April 22.— (By the Canadian Press.)—Winnipeg Toilers, senior monarchs of Manitoba, to-day stand ready to meet the Eastern champions in the Canadian senior basketball finals. The rangy six-footers from Winnipeg captured the Western Canadian title and qualified for a place in the Canadian finals last night with a 36-22 triumph over Raymond Union Jacks, far western champions.

Toilers' victory gave them the two-of-three game series in straight triumphs as they annexed their first game 33-30. Away to a late start, Toilers bungled many chances during the first half but their scoring mechanism got going in the final period and they outscored the game westerners 19-9.

Windsor-Walkerville alumni, Ontario champions, will carry a 10-point lead into the second game of their total-point series with Saint John Trojans in the New Brunswick centre to-night as a result of their 28-18 triumph last night.

Crippled through the loss of several stars who were unable to make the trip as well as two who were banned from further amateur competition, the Windsor squad failed to give their most pleasing display although they clearly outclassed the pick of the Maritimes. The two-game series will conclude to-night with the winner of the round meeting Winnipeg Toilers for the Canadian title.

Major League Leaders

(Including yesterday's games.)

NATIONAL LEAGUE.

Batting—Lindstrom, Giants, .417; Terry, Giants, .405.

Runs— — Lindstrom, Giants, 11; Terry, Giants, 9.

Runs batted in — Terry, Giants, 13; Herman, Reds, 9

Hits — Critz, Lindstrom, and Terry, Giants, 15.

Doubles — L. Waner, Pirates, 6; Lindstrom, Giants, and P. Waner, Pirates, Wright and Frederick, Dodgers, and Frisch and Collins, Cardinals, 4.

Triples — Herman, Reds, 3; Suhr, Pirates, and Heath, Reds, 2.

Home runs — Terry, Giants, 5; Vergez, Giants, Collins, Cardinals, Wright, Dodgers, 2.

Stolen bases — P. Waner and Traynor, Pirates, 3.

AMERICAN LEAGUE.

Batting — Foxx, Athletics, .500; Gehrig, Yankees, 429

Runs — Foxx, Athletics, Gehrig, Yankees, 10.

Runs batted in — Ruth, Yankees, 12; Gehrig Yankees, and Manush, Senators, 10.

Hits—Foxx, Athetics, 16 Johnson, Tigers, 15.

Doubles—West, Senators, Johnson and Davis, Tigers, Gosin, Browns, Seph, White Sox, Oliver, Red Sox 4

Triples—Dickey, Yankees, Foxx, Athletics, West, Senators, 2.

Home runs—Cochrane and Foxx, Athletics, Ruth, Gehrig and Byrd, Yankees 4.

Stolen bases Rhyne and Rothrock, Red Sox, 3.

Take a tour of a Tip Top suit with me

—and see why you can't buy first-class clothes for less than $24 IT IS UNNECESSARY TO PAY MORE

"Beautiful piece of serge, isn't it? The customer had his choice of hundreds of patterns from the world's best-known mills. Just feel the softly firm texture. These serges give protection against air, sea and sun. And it's cold-water shrunk. Anywhere else a suit of that material would cost at least forty or fifty dollars!"

"You'll notice the style is about half-way between the most conservative and real collegiate. Our styles cover the whole range."

"See those chalk marks. They represent twenty-one personal measurements of the customer. His suit will *fit*."

"Irish linen canvas to make the suit hold its shape. Courtaulds' Art Silk linings, guaranteed for the life of the garment. These are all Tip Top features which you can't buy in a cheaper suit, or for fifteen or twenty dollars more money."

"Hundreds of thousands of customers have created for Tip Top the biggest buying power in the clothing industry. The resulting cash savings and the many extra refinements in trimmings, workmanship and finish go back to the customer."

"If first-class clothes could be made for less than $24, Tip Top Tailors would make them."

"Let us make *your* next suit or topcoat. You'll be delighted . . . for a long, long time."

TIP TOP TAILORS LIMITED

EVERY SUIT CUT AND TAILORED $24 TO INDIVIDUAL MEASUREMENTS ONE PRICE

329 George Street Telephone 3415

Our Boarding House - - - - - - - - - By Ahern

A PAGE of SPORT NEWS

TO-DAY and SATURDAY — THEATRE — 2.30 - 7.00 - 9.00 Feature at 3.30 - 9.00 - 10

ZANE GREY'S The RAINBOW TRAIL

HE'LL ride into your heart . . . in this colorful thrill-packed drama of men who fight hard . . . live hard . . . and love hard

with GEORGE O'BRIEN

Cecilia Parker
Minna Gombell
Roscoe Ates
James Kirkwood
Directed by David Howard
A FOX PICTURE

Torchy Comedy News

3 DAYS—MONDAY, TUESDAY, WEDNESDAY—3 DAYS

MAURICE CHEVALIER in "ONE HOUR WITH YOU"

SCREEN ODDITIES

by Captain Roscoe Fawcett

SON OF THE GODS

by

REX BEACH

You have seldom met a more captivating character than Sam Lee . . . "There were times when Sam Lee's college mates argued that he looked not at all Chinese, and again times when they were not so positive about it. At this moment there could be no doubt about what he was. Spud and Kicker saw an Oriental facing them. . . ."

Begin this fascinating story in the

Examiner

SATURDAY, APRIL 23

BOWLING CLUB HOLDS CONCERT

Play Presented in Stirling Town Hall by Belleville Cast.

LITERARY EVENING

STIRLING, April 21.—(Examiner Correspondence).—The Bowling Club of Stirling had a very successful concert in the hall, staged by a Belleville cast. Those taking part were Court Miller, Bob Brown, Bain Currie, Mildred Lloyd, Helen Seelman, Earl Evoy, Howell Partridge, Ewart Cather, Leona Riggs, Roger Thompson, Rose McKibbon, Mrs. E. H. Walters, Newton Wilbur, Mrs. R. B. Morden, Al. Walters.

Literary Evening.

At St. Paul's League meeting on Monday K. Harkness gave a talk on "Early Microbe Hunters," tracing bacteriology back about 300 years, relating the experiments of the great scientists in their search to overcome disease.

ANNOUNCE GAMES IN ROBERTSON CUP

Peterborough Cricket Club Plays London Eleven on August 1st.

TORONTO, April 22.—A meeting of the trustees of the John Ross Robertson Cricket Challenge Cup consisting of Sir James Woods, George S. Lyon and R. C. Matthews, M.P., has been held and the honbrary secretary announces the following arrangements for the 1932 season:

Ontario Division

Peterborough Cricket Club v. London C.C., at Armour Heights, Toronto, Monday, August 1.

Toronto Cricket Club (a bye).

Winners of Peterborough C.C. and London C.C. v. Toronto C.C. at Peterborough or London, Saturday, August 20. The winners will challenge the cup-holders in Montreal on September 5 or 6.

Quebec Division

Preliminary Round

Lachine C.C. v. McGill C.C.

First Round

Sun Life C.C. v. M.A.A.A.; Lachine or McGill C.C. v. Westward C.C.

Third Round

Winners of above play off.

Semi-Final.

West Indians of Montreal v. winners of above.

Final

Winners of Quebec v. winners Ontario; to be played in Montreal, Monday and Tuesday, September 5 and 6.

Canuck Champion To Enter Contest

CINCINNATI, O., April 22 (C.P.—The letter carrier's reason for bunions will become a sport here May 15. A walking race of 50,000 metres will be staged from Neville, O., to Cincinnati.

The event, sponsored by the American Walkers' Club of Cincinnati and sanctioned by the A.A.U. will find competing Harry Cieman, Toronto, national walking champion of Canada; Charles Foster, Detroit Y.M.C.A.; Sebastian Linehan, Ohio, A.A.U. walking champion, and Joe Tigerman and Elmer Hawley, of the Illinois Athletic Club, Chicago.

The first three Americans to cover the stretch of 31 miles and 135 yards will go to New York for tryouts for the American Olympic walking team in June. The Canadian is already assured of a place on the Canuck team.

Battalino Signed

BAT BATTALINO

CHICAGO, April 22. (C.P.)—Bat Battalino, former featherweight champion, and Billy Petrolle of Fargo, N.D., will meet in a ten round bout at the Chicago stadium in May—provided Battalino shakes his National Boxing Association suspension.

The bout has been tentatively set for May 17, 19 or 20 and will be their second meeting.

The Long And Short Of It

The long and short of the Brooklyn roost are shown here. They are: Hack Wilson and "Long George" Kelly, both new additions this year.

SPORTS — HOCKEY, BOWLING CURLING — Day by Day — BASKETBALL AND BOXING

CASUAL COMMENT

The annual meeting of the Men's City Softball League has been set for Monday night at eight o'clock in Duffus'. It's open to anyone interested, and teams wishing to enter this summer should have representatives on hand as this session will take care of as much business as possible, including the election of officers.

• • • • • • •

Percy Harrison's outfit will be back again after being out of it last year. He had some of his players working out at Central the other night. The Sugar Bowl champs hold their first workout at 1.30 this Saturday at Central, with their regular players and also newcomers asked to be on hand. That hot sun is waking up ball leagues again.

• • • • • • •

Another senior baseball workout at the "Y" is billed for this evening at seven bells. Manager Art Primeau would like to see a bigger bunch of prospective seniors out, and hopes to have them doing their stuff on an outdoor diamond some time next week. Depends on the weather, we suppose.

• • • • • • •

Peterborough, London and the Toronto Cricket Clubs are the only three Ontario clubs to challenge for the Ross Robertson Cup competition this season. The reason for so few entering is that the winner here must go to Montreal in an attempt to wrest the trophy from the West Indians C.C., and that will be an expensive trip. The local club may be the one to make the journey after the coveted silverware.

• • • • • • •

A letter to George Dormer yesterday from Tom ("Dinty") Diamond of Batavia, N.Y. asks how chances are for Tom to appear here in one of the pro wrestling shows to start shortly. Many will remember "Dinty" here, as he only left some eight or nine years ago to continue barbering in the States.

• • • • • • •

According to his letter, Diamond has taken up the pro grappling game seriously—if such a game can be that way—and has done his stuff around Southern Ontario recently. He must be about thirty years old and in the lightheavyweight class, but we're not sure of that. At anyrate, he will be given Charlie Hallat's address.

• • • • • • •

Another practice that' sset for Saturday afternoon is the lacrosse one at 2.15 down at the Exhibition Grounds. Manager Bud Fisher is inviting everyone interested to attend, as he wants to see just what players and prospects there are for box lacrosse here. Bring along sticks, running shoes, and sweaters.

• • • • • • •

A couple of more hockey players figuring on taking a try at the speedier lacrosse game this summer are Jimmie Ellis and Archie Weir. There'll be a bunch willing to play if the lacrosse games and practices do not interfere with baseball and softball workouts and contests. That's always the case, and is one reason why schedule-makers are prematurely grey.

• • • • • • •

All Saints' Athletic Club will enter a bantam and a juvenile team in the City Baseball League this season, and a softball outfit in the Men's League. They're holding a meeting in the club rooms at 7.30 this evening concerning these entries, and every member should attend.

• • • • • • •

Next Friday night, at the Legion Hall, the Alpha Club will stage a boxing show for the War Vets. Eight bouts and a decision wrestling match between Jack Gardner and Mic McGee. Paul Amato and Frankie Pidgeon will appear in the semi-final and final bouts against good boys from Toronto, and two classy Queen City mittsers will be obtained for Roy Hope and Art. Hunter.

• • • • • • •

Arrangements will be completed with Billy Green, Toronto manager, and the Foster A.C. over the week-end to make it an outstanding show. The best boxers in the city will be seen in action as well as the cream of Toronto amateur scrappers. Efforts to obtain a few of the Pioneer Club fighters were unavailing. This may be the last indoor show of the year, depending on the weather.

CRICKET

PETERBOROUGH CRICKET CLUB

All members are requested to be on hand at the Oval on Saturday, 23rd, at 22.30 p.m. for the purpose of a tryout and to prepare the playing pitch.

One of every 10 motor vehicles now in France are American.

OUR PRINTING PRICES are LOWEST

DUFFUS WINS THREE POINTS IN GROUP 1

While Knights of Columbus Take All Four in Section No. 2 Competition.

In the Inter-Alley Bowling League games the other night, Duffus captured three points in Group 1, the Knights getting the other one. In Group 2, the Knights took all four points, while Duffus won three and the "Y" bowlers got one in Group 3 games. Following are the players' scores for Groups 1 and 3; the K. of C. score-sheet of Group 2 games not being available:

Group 1 games at Duffus' Alleys: Duffus team—Hickey, 614; Firth, 655; Rangers, 685; Sweetman, 725; O'Connell, 607; totals, 1242, 1016 and 1029. K. of C. team—Freeman, 408; Morgan, 729 Delahaye;, 595; Gimblett, 636; Curvin, 650; Doris, 212; totals, 1243 and 924. "Y" team—Routly, team—Routly, 573; Johnson, 567; Jones, 155; Baptie, 384; Richarson, 533; Graham, 583; totals, 967, 976 and 842.

Group 3 games at the "Y": Duffus team—Scates, 580; Ahern, 551; Ridley, 468; Cupoli, 665; McGee, 617; totals, 909, 833 and 1086. "Y" team—Pattie, 521; Fleming, 481; Comstock, 555; Robertson, 655; Westby, 645; totals, 880, 1030 and 938. K. of C. team—Earle, 618; Batterson, 450; Freeburn, 533; Mowry, 458; Gordon, 532; totals, 782, 882 and 930.

PEDEN AND AUDY LEAD BIKE GRIND

Canadian Cyclists Have Point Total of 375 in Montreal Race.

MONTREAL, April 22 (C.P.)—"Torchy" Peden, giant Victoria cyclist, and his partner, Jules Audy, Montreal, were leading at 8 a.m. to-day in the fifth day of the six-day bicycle race. Their point total of 275 gave them the advantage over Fielding and Van Slambrouck who have travelled the same distance but had amassed only 247 points. Peden and Audy, favored team in the race, held a lead they gained in the early part of the night after positions of the leaders had changed several times in hard sprints.

One lap behind, three teams were tied, Crossley and Bartell, Letourneur and Lepage, and Baggio and Schaller. The rest of the ten surviving teams were spread out.

BASEBALL SCHEDULE

PUBLIC SCHOOL LEAGUE

The Public School Baseball League begins its schedule on Wednesday, April 27, when Queen Mary team meets the King George team on the latter's grounds, and Queen Alexandra plays Prince of Wales on the westerners' grounds. The home teams, as in former years, will be responsible for the umpire for the game.

As a special request, the school officials are asking other leagues not to use any of their players until the schedule is finished.

April 27—Queen Mary at King George; Queen Alex. at Prince of Wales.
" 29—Central at King Edward.
May 2—Queen Mary at Central; Queen Alex. at King George.
" 3—Prince of Wales at King Edward.
" 5—King Edward at Queen Mary; King George at Prince of Wales.
" 6—Central at Queen Alex.
" 9—King Edward at Queen Alex.; King George at Central.
" 10—Prince of Wales at Queen Mary.
" 12—King George at King Edward.
" 13—Queen Alex. at Queen Mary; Prince of Wales at Central.
" 16—King George at Queen Mary; Prince of Wales at Queen Alex.
" 17—King Edward at Central.
" 18—Central at Queen Mary.
" 20—King Edward at Prince of Wales; King George at Queen Alex.
" 23—Queen Alex. at Central.
" 25—Queen Mary at King Edward; Prince of Wales at King George.
" 27—Central at King George; Queen Alex. at King Edward.
" 30—Queen Mary at Prince of Wales; King Edward at King George.
June 1—Central at Prince of Wales; Queen Mary at Queen Alex.

Wrestling Last Night

DETROIT.—Jim Londos, 201½, threw Gino Garibaldi, 215, Italy, 36.00; Steve Znoski, 215, Boston, threw Jack McCarthy, 215, Chicago, 7.14; Kola Kwariani, 217, Russia, threw Paul Harper, 215, Texas, 28.36; Hans Kampfer, 230, Gemany, drew with Pat O'Shocker, 225, Ireland, 30.00; Jim Clinkstock, 215, Oklahoma, threw Frank Bronowicks, 212, Poland, 16.31.

BOSTON.—Al Morelli, 205, Boston, won in straight falls from Pat McGill, 219, Omaha, 37.15 and 2.42; Ed Don George, 230, North Java, 225, Ohio, drew with Joe Malcewicz, 208, Utica, N.Y., 30.00; Karl Pogello, 212, Lithuania, threw Jack Forsgren, 210, Montreal, 7.05; Won Bock Cheung, 200, China, threw Eddie Pope, 204, St. Louis, 8.21; Marin Westenberg, 208, Tacoma, Wash., drew with Jack Wagner, 206, Providence; Stanley Pinto, 200, Australia, drew Withlee Wykoff, 205, St. Louis; Al Eustace, 205, Kansas, drew with Dan Koloff, 208, Boston; Jim Heslin, 206, Australia, drew with Marin Plestina, 230, New York.

YORK, Pa.—George Zarynoff, 198, Russia, threw Jack Ganson, 218, Boston, 32.32; Len Macaluso, Buffalo, drew with Pat McKay, Memphis, 45.00.

WASHINGTON.—Sam Stein, 200, Newark, threw Tiny Roebuck, 218, Oklahoma, 22.00.

ALBANY.—Gus Sonnenberg, 210, Boston, threw Fred Meyers, 200, Chicago, 33.00; Jim Browning, 230, St. Louis, threw Rudy Laditzi, 220, Poughkeepsie, N.Y., 33.15; John Spellman, 210, Providence, threw Pat O'Hara, 220, Cleveland, 13.02.

Regent — LAST TIMES TONIGHT — MARY ASTOR BOBT AMES SMART WOMAN — RKO RADIO PICTURE

Saturday – Monday – Tuesday

NOTE:—
No One Will be Seated during the last reel of this picture. It is essential to your enjoyment that you should not know in advance the sensational climax.

Only Five Living People Know His Secret

EDWARD G. ROBINSON THE HATCHET MAN with LORETTA YOUNG

Dudley Diggs, Leslie Fenton and a Cast of Thousands

He strikes in the darkness. Swiftly! Silently! He leaves no clues. The sinister messenger of a terrible doom.

Chapter 10 of "The Galloping Ghost"

NEWS BIG GAME HUNTING ACT

Children's Mat., Saturday, 2.30 p.m.

Reno Hostess

A Reno "divorce ranch" hostess, Mrs. Helen Gundy of Toronto, was one of seven passengers forced down when their aeroplane was caught in a snowstorm near San Francisco. All were uninjured. Mrs Gundy works at the Desert Inn, Sutcliffe, Nevada, where she fills the role of hostess and "mother confessor" to Reno divorce seekers during the six weeks they await their freedom. She is the daughter of Mrs. Oldham of Brantford.

SUPPORT the town that supports you BUY AT HOME

Phone 679 — PRIMEAU — 390 George Street

Presents the Finest "Values"

In Men's Furnishings

HOSIERY— Silk, silk and wool and cashmere. 55c 75c $1.00

NECKWEAR— Hand-made English Foulards..... $1.00

PAJAMAS— Special value. Forbelt..... $1.95

THE ASCOT HAT— By the makers of Brock..... $3.75

Forsyth Shirts — The new Tab collar and Sta-Set collar.. $1.95

Athletic Silk Underwear-- Non-ravel..... $1.25

BURGESS BEDTIME STORIES

JERRY MAKES AN ACQUAINTANCE

Sometimes politeness may not pay,
But then again perhaps it may.
—Jerry Muskrat.

Anyway nothing is lost by politeness even though nothing is gained by it and more often than not it does pay. Jerry Muskrat found this out a long time ago.

Jerry had just had the narrowest of escapes. It made him shiver just to think of it. He had been sitting at the end of the dam of Paddy the Beaver wondering about that nice pond and the big house in it when there had come the sudden, sharp sound of the slap of a tail on water and Jerry, having learned when he was a very little fellow that such a sound was a danger signal, had plunged into the water. Now as he looked back there where he had been sitting and on Old Man Coyotte's face was a look of bitter disappointment.

"He almost got you that time," said a voice just back of Jerry.

Jerry turned quickly to discover a brown head not unlike his own but very much bigger and showing the biggest teeth he had ever seen. "I'm Paddy the Beaver," said the stranger, "and I take it that you are Jerry Muskrat."

"Yes," replied Jerry somewhat timidly, for he couldn't keep his eyes off those great teeth of Paddy's. "Yes, I'm Jerry Muskrat. I've often heard about you and I'm pleased to meet you." He said this in his most polite manner.

Paddy grinned. He guessed just how Jerry was feeling. "I saw Old Man Coyote just in the nick of time," said he. "He was just getting ready to spring on you. It is a good thing that you recognized my danger signal. If you had stopped to look around you would have been caught."

"So it was you who signalled!" cried Jerry. "I've been wondering who it was. Thank you so much. I owe my life to you and I'll never forget it."

"You owe your life to your good sense in acting first and looking afterward when you heard me slap the water," retored Paddy. "A signal is useless unless those who hear it heed it. You must have heard such a signal before."

"It is the same danger signal we Muskrats use, only we cannot slap so loud," replied Jerry. "Never have I heard such a signal as that." He said this admiringly.

"Oh, that was nothing," replied Paddy. "It is all in the tail. Yes

"I'm Paddy the Beaver," said hte stranger

sir; it is all in the tail. Such a big, broad heavy tail as mine is bound to make a loud noise when it slaps the water hard. By the way, where have you come from?"

"From the Smiling Pool down on the Greeen Meadows," replied Jerry. "That is where I live. It is very nice down there. I mean it it very nice when there isn't a flood," he hastened to add.

Paddy shook his head. "I don't think I should like it down there," said he. "In fact I know that I wouldn't. I want the Green Forest all around me. I must have trees, for you know I live on the bark of certain kinds very largely. How does it happen you are up here so far from home?"

Jerry grinned a bit ruefully. "I haven't any home just now," said he.

Paddy opened his eyes very wide. "Haven't any home!" he exclaimed. "Why not I should like to know?"

"I had two and both are under water now," explained Jerry. "The Smiling Pool has disappeared and the Laughing Brook is out of its banks and Mrs. Jerry and I had to go somewhere, so as I had always wanted to see something of the Green Forest we folowed the course of the Laughing Brook and here I am."

"And where is Mrs. Jerry?" asked Paddy.

"She turned back," replied Jerry. "I'm glad I didn't," he added.

(Copyright 1932, by T. W. Burgess)

Sluggish Liver And Rheumatism

Both Corrected By Famous Vegetable Pills

"I received immediate relief from Carter's Little Liver Pills," declares Mr. Arthur P. "I recommend them to sufferers from Rheumatism and Indigestion." Because they are PURELY VEGETABLE, a gentle, effective tonic to both liver and bowels, Dr. Carter's Little Liver Pills are without equal for correcting Constipation, Acidity, Biliousness, Headaches and Poor Complexion. 25c. & 75c. red pkgs. Sold everywhere.

No Blacks

HORIZONTAL

1 Small memorial.
6 Jumbles.
11 Our least populous state.
12 Antigua.
14 Annulled.
15 Bovine.
17 Apart.
18 Skirmish.
19 Glossy surfaced cottons.
22 Astral.
24 Beer.
25 Expressse in symbols.
27 Heaven.
28 Shoe bottoms.
29 Part of a curved line.
32 To exhaust, as a treasury of money.
34 Type of snowshoe.
37 Seashore.
39 Forceful.
41 Trousers.
43 Hackneyed.
44 Excavated.
46 Wound, as spools.
48 Springless wagon.
49 Balances.
50 Fashionable assemblage.
51 Troubled.

VERTICAL

1 To recapitulate.
2 To clean.
3 Specialty rigged vessel.
4 Fish.
5 Low vulgar fellow.
6 Rodent.
7 Wing part of a seed.
8 Gorges with streams.
9 Book cover parchment.
10 Quiets.
11 Pertaining to the nose.
13 Furtive move.
14 Ducts.
16 Weird.
20 Sniffed.
21 Staircase ore excavation.
22 Horse.
23 Irascible.
26 Every.
29 Venomous snakes.
30 To respond to a stimulus.
31 Indian boats.
33 To dissipate.
35 To insnare.
36 Grinned.
38 Air toys.
39 Frosted.
42 Long outer garments.
43 Ascended.
44 Self.
45 A Hebrew tribe.
46 Mineral spring.
47 Taro paste.

Answer to Previous Puzzle

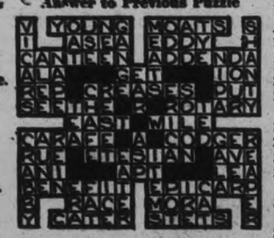

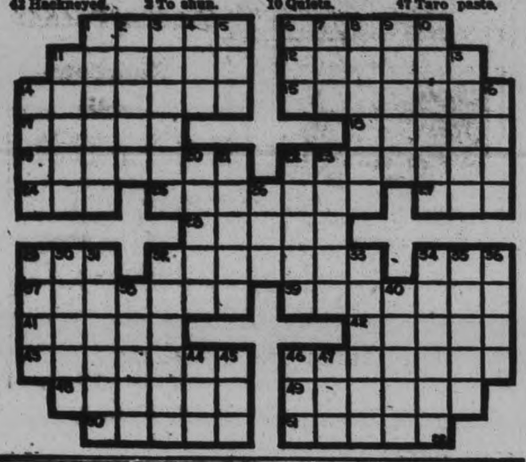

Phone 679 **PRIMEAU** 390 George Street

Presents the Finest "Values"

- In Men's Clothing -

Fashion Craft Suits $25
This season's newest and smartest styles and materials. 2 trousers ....

2-Pant Blue Suits $25
Fine Botany Serge. Silk lined.....

4-Piece Sport Suits $30
With knickers. Tweeds and flannels.

Watch Our Windows For This Season's Style Specials

What To-Day Means To You

"TAURUS"

If April 22nd is your birthday, the best hours for you on this date are from 7:30 a.m. to 9 a.m., from noon to 1:15 p.m., and from 6 p.m. to 8 p.m. The danger periods are from 10 a.m. to 11:30 a.m., and from 4 p.m. to 5:20 p.m.

The planetary aspects for April 22nd leave much to be desired. The position of the planets is apt to bring confusion and complications, if not actual failure. Untie, do not cut the knots which are obstructing the threads of Fortune at this time! A widening of the family horizon, possibly through a marriage.

The child born on this April 22nd will have an even temper, a placid stubbornness, a slow but sure mind and an extreme love and loyalty toward home, kith and kin. It will have a dry, chuckling sense of humor and will find amusement in unexpected places. It would be useless to try to get speed out of an April 22nd child; it will be born with no high gear.

Other factors of birth not intervening too much, you should possess a great amount of physical vitality if born under the planetary aspects of April 22nd. You should be too red-blooded and strong-nerved to ever exhibit symptoms of anemia or neurasthenia. You give a great amount of strength and magnetism to others who are deficient in vitality, and the best of doctors and healers are born under this date.

You think your way through the world, and do not trust to your feelings. You view life from the dispassionate standpoint of pure reason. Dreams are of little use to you; you are too busy building with material and visible agents. You do not believe in being sentimental about things, and do believe very strongly in personal privacy and the avoidance of interference in each other's affairs. You would rather go down in a boat under your own captaincy than to cruise under the guidance of another.

You have sufficient strength of character to make your will ascendant over desire, and there is no habit which you could not break your. You can be the best of Spartans called upon to be so. You should n... suffer from materia! wants and ... to be a favorite of the Goddes... Plenty, but not such a favorite o... Goddess of Love.

(Copyright, 1932, The Bell Syn., In...

Corns PUTNAM'S Corn Extractor *Pain stops instantly*

ROCKEFELLER SUMMONED.

WASHINGTON. — Percy Rockefeller, nephew of John D. Rockefeller, Sr., has been subpoenaed to appear in the U.S. Senate Banking Committee's investigation of short selling.

The calling of Rockefeller was announced by Willam A. Gray, committee counsel.

FRASERVILLE LOSES DEBATE TO CAVAN

Victors, R. Staples and A. Matchett, Next Meet Team From Peterborough.

CAVAN, April 22 (Examiner Correspondence). — A debate, "Resolved that the man in the country has more opportunities for happiness than the business man in the city," was given in Cavan United Church, on Monday evening.

The debaters were Melville Wood and Ralph Hanbidge of Fraserville for the affirmative and Ralph Staples and Archie Matchett for the negative. The negative won.

Splendid debating was done by both sides showing careful, thoughtful preparation.

The points were presented in good form and many of them were hotly contested.

The judges were Mr. H. Snider of Cavan, Miss Reesor of Fraserville and the Rev. Mr. Jones of Millbrook.

There was a large attendance who gave good attention. Lunch was served by the Cavan young people.

A number from Fraserville accompanied their debating team, among them, the Rev. Mr. Swayne, Mrs. Swayne and Miss Swayne.

The winning of this debate made the Cavan team, Archie Matchett and Ralph Staples, victors in the debating contest in this district of the Peterborough Presbytery.

They will in the near future, debate with the winning team in Peterborough.

Why buy... expensive toothpaste

when **WINDSOR SALT** *will do the work*

For whitening the teeth and firming the gums, nothing is better than Salt—ask your dentist! Windsor Brands of Salt are pure, mild and pleasant to use. And Salt costs so little! Keep a package of Windsor Salt on your bathroom shelf, as well as in your kitchen.

C.I.L.

Write for free Booklet... "THE ROMANCE OF SALT"... *sent of special use for salt*

3316

WINDSOR SALT

Canadian Industries Limited, (Windsor Salt Division,) Windsor, Ontario
Makers of Windsor Salt, Windsor Iodized Salt and Regal Table Salt (free running)

WOUND IN HEAD FATAL.

TORONTO.—John E. Bell, aged 55 years, a market gardener of Cooksville, Ont., died in the Toronto General Hospital this afternoon within half an hour after he had been brought in suffering from a bullet wound in the head. Police declared the wound had been self-inflicted.

TILLIE THE TOILER — By Russ Westover

BRINGING UP FATHER — By George McManus

BOBBY THATCHER — By George Storm

IT HAS NO VOICE, YET IT BROADCASTS EVERY NIGHT—YOUR ADVERTISEMENT BELOW

Just Phone the Classified

1600 RESULTS are Certain

WANT AD. RATES

Cash 1 cent per word or figure per insertion

Minimum Charge 25c for Any Advt.

If Charged 2 cent per word or figure per insertion

Phone We will call for your ad. and give you the cash rate. **1600**

CHARGES:

Card of Thanks 50c
In Memoriam (up to 2 inches) .. 75c
Over two inches, per inch 50c
With black border extra 25c
Birth Notice 50c
Death Notice 50c
Locals (Back Page, per inch .. $1.00
Block Local (Back Page) per in $1.40

Index to Examiner Classified Want Ads

Agents Wanted L
Boarders Wanted ..... F
Business Opportunities ..... R
Cottages, Summer Resorts ... b
Chiropractor ..... U
Dressmaking X
Employment Wanted ..... J
Female Help Wanted ..... H
Found ..... A
For Sale: General ..... a
For Sale—General C
To Rent: House and Apartments b
General Notice ..... t
Help Wanted: Male or Female X
Personal ..... B
Poultry For Sale and Eggs ... P
Radio i
Real Estate For Sale ..... d
Situation Vacant ..... g
Livestock ..... o
Lost ..... m
Male Help Wanted ..... G
Salesmen Wanted ..... Y
Used Cars For Sale ..... s
Wanted: General ..... Q

a For Sale—General

FEW GIRLS' PRINT DRESSES AT 59c. Record Store. 3d-96-540A

HOUSEHOLD FURNITURE. APPLY 532 Chamberlain Street 3d-96-541A

'PHONE 676 — IF YOU WANT GOOD Dry, Cheap Wood—$2.75 and $3.25 per ½ Cord. Baker's, 165 Dublin Street. 12d-101-403A

MASON & RISCH PIANO, BURL Walnut. 'Phone 1121W. 4d-16,18,20 22-438A

NORTH MONAGHAN WOOD MARket — Mixed Wood, Cord $5.50; ½ Cord, $3; Load, $2. Cinders Load, $1. Manure, $2 Truck Load; One Horse Load, $1.50. 'Phone 3378. 5d-96-474A

GOOD ROTTEN MANURE, TEAM Load; cheap. 'Phone 2661. 12d-104-495A

ONE, TWO AND FOUR CYLINDERS Marine Engines. Cheap. Phone 3860, 5 Dunlop. 2d-97-540A

REFRIGERATOR, DESK, EXTENsion couch, small table. All cheap. Need room. Phone 2713. 3d-97-576A

'PHONE 206 — HEMLOCK $2, MIXed Wood $2½, Hardwood $3. Larger quantities in proportion. 3d-96-535A

COAL BURNING BROODER STOVE. W. Welsh. 'Phone 2526F. 3d-96-521A

BICYCLE, CHEAP. APPLY 156 LONdon Street. 6d-99-534A

TWO BABY BUGGIES, CHEAP. 88 McDonnel Street. 3d-97-529A

FEMALE SPITZ DOG(REGISTERed). 'Phone 484 ring 2-2. 3d-96-555A

15 LOADS MANURE. CHOICE TOP Soil. 'Phone 2643. 3d 97-596A

LARGE TRUCK LOAD DRY SLABS, $2.00. Phone 194. 6d-900-553A

'PHONE 1026 — HEMLOCK $2, MIXed Wood $2½, Hardwood $3. Larger quantities in proportion. 3d-97-535A

AXMINSTER RUG, 3 x 4 YARDS; Vacuum Cleaner. Fernery. Mrs. McLellan, 543 Water Street or 'Phone 2269M. 3d 97-581A

ONE WALNUT FINISHED STEEL Crib; good condition. 'Phone 1441W. 3d-97-556A

BICYCLE, IN GOOD CONDITION. Apply 376½ Water. 3d-97-598A

SAND, GRAVEL AND TOP SOIL. 'Phone 194. 3d-96-608A

STRAWBERRY PLANTS FOR SALE. William Belt, 75c per Hundred. Orders taken and delivered up to May Fifteenth. 50 Ware Street. 'Phone 2487W. 2d-97-902A

GOOD BICYCLE, $5; BED COUCH. Kitchen Table. 856 Edison Avenue. 2d 97-901A

COOK STOVE, IN GOOD CONDITion, small size, $4.50; Extension Tables, $2.50 up; 5-Piece Parlour Suite, in excellent shape, $9.50; Gas Stoves, $7.50; Dressers, $6.00 up; 8-Piece Dining-room Set, big bargain, $35.00; Refrigerators, $3.00 up. Many Bargains in our Furniture Department. Gent.'s excellent Suits, slightly used, $5 up. Odd Coats, 75c up. Terms if desired. Ruskin's, Aylmer Street (opposite Fire Hall). 1d 96-502A

GIRL'S NAVY SPRING COAT, LIKE new, 14 years; Lady's Tweed Coat, Size 40. 'Phone 1451W. 3d-97-595A

IF YOU HAVEN'T BOUGHT YOUR Washer, don't fail to see the Demonstrators at the Gilson Washer Store, 299 George Street. We are offering Special Prices for Friday and Saturday. Cash or Terms 1d-96-557A

MASSEY BINDER, 7-FT. CUT; ONE Seeder. One Horse Rake all nearly new. 'Phone 33, Lakefield. 6d-101-608A

VIOLIN. APPLY 461½ GEORGE Street. 3d-96-509A

FOR SALE — AT HICKEY'S SHOE Store, 160 Hunter Street — Men's Oxfords, $2.50; Boys', $2.00 and $2.50; Men's Work Boots, $2.50. 1d-96 610A

WOOD AND GAS COMBINATION Stove; also some Furniture. 217 Reid Street. 3d-96-617A

Ford

We offer for sale the following

USED CARS

all of which have been reconditioned and represent outstanding values:—

1930 PLYMOUTH SEDAN
1931 FORD TUDOR
1929 WHIPPET SEDAN
1930 FORD TUDOR
1926 CHEV. COACH
1930—FORD 1½-Ton TRUCK (Dual Wheels).

Our Used Cars make friends.

HOOD & CUMMING MOTORS Limited

Corner King and George Streets Phone 2460

TWO GIRLS' SPRING COATS, sizes 14 and 16. 'Phone 3772. 3d-96-518A

TOP SOIL. 'PHONE 1880W. 6d-101-615A

SMALL APARTMENT RANGE, ALSO Kitchen Cabinet. Apply 630 Downie. 3d-96-516A

ROTTEN MANURE, HALF-PRICE. Cinders $1 per Load. Garden Ploughing, lowest prices. 'Phone 3378. 1d-96-660A

BRITISH GROWN ROSE PLANTS. Peony Roots. Good selection of the best varieties, names on request. Daffodil and Tulip Blooms. Ingledean Gardens, 502 Chamberlain Street. 'Phone 1622J. 4d-22,23,25 29-659A

THREE MARINE ENGINES, ONE, Two, and Four Cylinders. 5 Dunlop Street. 'Phone 3860. 3d-97-627A

b For Rent—Houses and Apartments

SEVEN-ROOM ALL MODERN HOUSE, close to Normal School; garage; extra Lot. Vacant now. Apply, 262 George Street. 2d-97-567B

FOUR-ROOMED HOUSE, PARTLY Furnished; conveniences for Couple. Apply 95½ Lansdowne. 3d-96-542B

LOVELY APARTMENTS, LOW RENT. Telephone 1232J. 3d-96-630B

LOWER APARTMENT, HEATED, hardwood floors; also Two Connecting Rooms (Heated), suitable for 1 or 2 Ladies. 'Phone 445W. 3d-96-522B

HEATED APARTMENTS. LOW rents, Furnished, Unfurnished; hot water. 2462M. 3d 96-546B

BRICK HOUSE, 6 ROOMS, CONveniences; hardwood floors, garage and lawn, in West end; rental, Twenty-five Dollars per month. Call 455 Elm Street. 1d-96-596B

Important !

In requesting us to call for your ad, the order must be phoned before 12 noon in order to insure it being inserted on the same day.

"It's Confidence That Does It"

Very special prices on all our Meats for Saturday morning at our Charlotte Street Store. Orders also taken at our George Street Store.

Rib Boiling Beef, lb.	7c	Lean Pork Chops, lb.	15c
Pot Roast, extra quality, lb.	11c	Legs of Pork, half or whole, lb.	15c
Oven Roast, extra quality, lb.	13c	Choice Fillets Veal, lb.	19c
Lean Stewing Pieces, lb.	8c	Rump Roast Veal, lb.	15c
Pork Hocks, special, lb.	8c	Sausage, 2 lbs.	25c
Fresh Lean Butts Pork, Any size, lb.	12c	C.P.C. Pickle Back, lb.	19c
		Breakfast Bacon, lb.	12½c

POTATOES— Peck 7c

5 Lead Pencils and Shirriff's 3 Jelly Powders, for 23c

New Cheese, lb.	15c	SEED POTATOES— Certified Seed	
Medium Cheese, lb.	23c	Irish Cobblers, pk.	25c
Jewel Shortening, 2 lbs.	23c	Dooley's, pk.	25c
Rolled Oats, 7½ lbs.	25c	Oranges— Dozen 15c, 29c & 39c	
Washing Soda, 4 lbs.	10c	Grapefruit, large 4 for	25c
Pot Barley, 3 lbs.	10c	Saxon Flour, 7 lbs.	22c
Sulphur, 4 lbs	25c	Cooking Onions, 3 lbs.	25c
Dairy Butter, lb.	19c		
Pitted Dates, 2 lbs.	25c		

Cabbage, lb.	10c
Radish, Green Onions and Leaf Lettuce, 6 bunches	25c
Cauliflower, new,	30c-35c
Head Lettuce,	10c, 13c and 15c
Celery, each,	20c and 25c
Lemons, doz.	23c
Prunes, 2 lbs.	25c

SATURDAY NIGHT SPECIAL FROM 7 P.M. TO 10 P.M.

Tomatoes, 2½ size tin 5c
(Limit of 4 tins to a customer)

Orders taken tonight until 9.30 p.m. for early Saturday Delivery.

PORTER S. WHITE

Phones 2960 1960 **GROCETERIAS** 346 Charlotte 332 George

b For Rent—Houses and Apartments

LOWER APARTMENT, CORNER Homewood and Walton. 'Phone 3825. 3d-98-906B

PARTLY FURNISHED BATHROOM Apartment, central. Write Box 905, Examiner. 3d-98-905B

FURNISHED ROOMS, HEATED. 'Phone 3762J. 3d-98-503B

TWO ROOMS, WITH OR WITHOUT Board. 'Phone 1597, 467 Water. 3d-96-539B

SEE! GOOD 6-ROOM BRICK, plumbing, furnace, garage, South, $25. Also First-class 5-Room Apartment, heated, $40. Apply 421 George Street. 'Phone 373, Evenings. 2d-96-562B

HOUSE, CONVENIENCE AND GArage. Apply 633 Aylmer. 3d-97 552B

HEATED APARTMENT IN GRAND Central Building. Possession arranged. Apply 457 George Street tf-B

MODERN HEATED APARTMENT IN Bank of Commerce Building. Immediate possession. Apply 421 George Street, Peterborough. tf-412B

FURNISHED LIGHT HOUSEKEEPing Rooms, large and sunny; fireplace; suitable for Two only; central. Also Garage for Rent. 'Phone 549J. 3d-97-577B

UNFURNISHED ROOMS, 144½ HUNter Street. Call after Six o'clock. 3d-97-578B

BED AND SITTING-ROOM, FOR Roomers; garage. 'Phone 3566. 3d-97-646B

TO RENT OR FOR SALE — SPLENdid Brick Residence, 4 Bedrooms, 2 fireplaces, garage, 558 Gilmour Street. Apply J. E. Patte. 'Phone 2316. 3d-97-589B

MODERN HOUSES. APPLY 219 Park Street. 3d-97-583B

FURNISHED HOUSEKEEPING Rooms, Heated. 'Phone 1581J. 3d-97-522B

LOWER APARTMENT, DUPLEX Stewart Street! also House, Aylmer Street; central; all conveniences. Lewis' Beauty Parlour, 167 Hunter Street. 'Phone 226W. 2d-96-641B

c For Rent—General

GARAGES TO RENT, CONVENIENT to Downtown Offices and Stores. Apply 427 George Street. tf-1099C

FARM FOR RENT — NORTH HALF Lot 13, Con 6, Township of Enniskmore. Immediate possession. Apply 421 George Street, Peterborough. dtf-7

d Real Estate

FOR SALE OR EXCHANGE, ONE modern Bungalow — Forty acres Eight-roomed House, half mile shore line, clear. Box 422 Examiner. 5d-96-422D

FOR SALE — FINE NEW MODERN Bungalow, Six Rooms, garage; nice locality. Down payment as low as $100. Balance arranged. Apply, in confidence, to Box 573S, Examiner 2d-97-573D

FOR SALE — BRICK HOUSE, NEWly decorated; new floors, garden; garage. 793 George Street. 4d-16,18,20,22-437D

CITY LOT, NEAR PRINCE OF Wales School, to Exchange for Larger Lot outside of City. Apply 536 Charlotte. 8d-97-571D

f Boarders Wanted

ROOM AND BOARD. APPLY 265 Hunter W. 3d-96-516F

SINGLE FURNISHED ROOM WITH Board. 'Phone 3286J. 356 Stewart Street. 3d-96-509F

FURNISHED ROOMS, BOARD IF wished. 'Phone 2621 3d-96-599F

Advertise in The Examiner

g Help Wanted, Male

WANTED — 6 NEAT APPEARING Canvassers, experience. Apply 272 Hunter Street W. 2d-97-613G

LIFE INSURANCE COMPANY REquires the services of a Reliable and Ambitious Salesman. Married Man preferred, age 25-45; must have car; steady and permanent position; salary and commission. Replies strictly confidential. Write Box 635, Examiner. 2d-96-635G

h Help Wanted, Female

WOMAN WANTED TO LOOK AFTER Home and Four Children. Apply To-night, after 5 o'clock, 85 Hunter Street West. 1d-96-656H

i Radio

FOR SALE — PILOT SUPER-WASP Short-wave Radio, Screen Grid; new tubes. 'Phone 735J, or call 186 Prince Street. 2d-96-591I

j Employment Wanted

PAINTING, WALLPAPER CLEANED. John Vincent. 'Phone 908J. 6d-99-543J

HOUSEKEEPER, YOUNG WOMAN, good cook, seeks position, $12 month. Write Box 554 Examiner Office. 3d-97-554J

COMPETENT ELECTRICIAN, OUT of work a long time, would like to get some work in this line, or any other class of work would be welcome. Apply 233 Princess Street 6d-98-490J

EXPERIENCED PAINTER DESIRES Employment. 'Phone 2692. 3d-96-520J

WINDOW CLEANING AND OTHER Odd Jobs. 'Phone 825J. 2d-97-901J

m Lost

FAIR DARK-RIMMED GLASSES, IN Brown Case. Finder please 'Phone 1754W. 3d-97-597M

WILL THE PARTY WHO TOOK THE Bicycle from Asta's Store kindly return same and save trouble? 1d-96-658M

o Live Stock

THREE HEAVY WORK HORSES, young and sound, cheap. Jersey Cow, due now. 'Phone 2643. 3d-97-568O

p Poultry

PEKIN DUCK EGGS. 'PHONE 995 ring 23. 2d-96-624P

BRONZE TURKEY EGGS, FROM Prize-winning Approved Stock, 30c each. Also Breeding Stock for Sale. Mrs. O. Stewart, Keene Road, Orde's Corners, Route Eight, Peterborough. 3d-16,20,22-472P

FOR SALE — 10 LAYING HENS and 2 Chicken Houses, $15.00. Apply 465 Elm Street. 2d-97-304P

q Wanted

HOUSE AND BARN, WITH ABOUT One Acre of Land, in North Monaghan, near City. Rent not more than $20. 'Phone 3276. 2d-96-531Q

WANTED — LOAN $2,400, DEED for security. Write Box 598, Examiner 2d-97 569Q

FOR SALE — PURE-BRED AYRshire Bull, rising three, from R. O.P. dam, high test. Apply Percy R. Oddie, R. R. 3, Campbellford. 1d 96-621O

WANTED — TO BUY, A PIANO. Will pay cash. Write Box 622, Examiner. 3d-96-623Q

WHEELBARROW, IN GOOD CONDItion; also Garden Tools. 'Phone 1138, Evenings. 3d-97-614Q

NEURITIS

WHY SUFFER FROM THIS AILment? When we Guarantee Results By our Ray System. P. M. Seymour, 310 Rubidge Street. Phone 2742. 26d-107-129

s Used Cars for Sale

'27 ROADSTER. APPLY 353 ALBERT Street. 4d-97-534S

DURANT CAR, CHEAP, FOR CASH. 465 Aylmer. 3d-98-508S

1½-TON '29 CHEVROLET TRUCK, small mileage; guaranteed first-class shape. Albert Tinney & Son, Cavan, Ont. 6d-96-465S

ESSEX SEDAN, CHEVROLET Coach ('30), Whippet Express. Pulkinghorn's Garage, Charlotte Street. 3d-97-583S

'29 CHEVROLET COACH, $275 CASH. 416½ George. 3d-97-590S

'29 HUDSON SPORT SEDAN, MILEage 25,000; excellent condition. 'Phone 2592. 3d-98-504S

FOR SALE — CHEVROLET TOURing (Baby Grand model), good tires; upholstering like new; runs perfect. Will sell real cheap. 'Phone 806. Will trade. 1d-96-626S

1930 CHEVROLET SIX COACH, good condition; small mileage; good family car. Also Victrola, large Fumed Oak, Lot of Records; good bargains. 'Phone 3787. 4d 99-619S

t General Notice

NOTICE — PAINTING, PAPERHANGing; twenty years' experience. Guaranteed Workmanship. Service. 2462M. 3d-96-544T

FREE ESTIMATING ON TINSMITHing and Plumbing. Sole Agents for Beach Hot Air Furnaces. W. C. Bennett. 'Phone 594F. 6d-13,15,18,20,22,25 359T

FLOORS CLEANED, WAXED, POLished. Only best of materials used. For beautifully finished Floors at reasonable terms, Phone C. Hayter, 3766F. 2d 96-568T

PETERBOROUGH MOTOR EXPRESS Company.—Daily Trips to Toronto and Return. Also points East of Peterborough. Your work solicited. 'Phone 396. 6d-99-622T

OAK FLOORS LAID, FILLED, AND Varnished. First Grade, 30c per Foot; Second Grade, 18c per Foot. Carpentering and Cabinetmaking. All work guaranteed. 'Phone 1759F. George Hutchinson 6d-22,25,27,29,30,3-630T

u Chiropractor

SPECIAL TREATMENT — COLDS, Throat, Bronchitis, Sinus Nasal conditions. C. Lawrence, Kresge Building. 'Phone 802. 4d-97 537U

BARRISTERS AND SOLICITORS

JAMES FORDYCE STRICKLAND K.C., M.P.P., BERNARD E. PARK—Barristers, Solicitors, Notary Public, Peterborough. 'Phone 191. Money to Loan. 37b Water Street

R. E. HALL, K.C.—Solicitor, etc. Peterborough Out. Office: Corner of Hunter and Water Streets, over the Canadian Bank of Commerce. Trust Funds on Loan on easy terms of payment

GORDON & ELLIOTT — Barristers, Solicitors, Notaries, Patents and Trade Marks. Money to Loan. 'Phone 3300 — Hon. G. N. Gordon, K.C., Alexander L. Elliott, Forester. Office: 410 Saturday Night Building, 73 Richmond Street West. Telephone Number Elgin 6891

PETER KERR & McELDERRY—Barristers, Solicitors and Notaries. Office: 410 Water Street, Peterborough. Telephone 1950. P. A. Peck, M.P., P. D. Kerr, K.C., V. J. McElderry, K.C.

A COMPLETE Printing Service LOW PRICES

Railway Time-Tables

CANADIAN NATIONAL RAILWAYS TIME-TABLE
(Corrected to Date.)

Train No. 11, 8.15 a.m.—For Lindsay, Orillia, Midland, Toronto, Hamilton, Buffalo, London, Windsor.

Train No. 82, 12.01 p.m.—For Port Hope, Toronto, London, Chicago, Buffalo, and New York. Connects with Capitol City train for Ottawa.

Leave 2.00 p.m.—For Lakefield.

Train No. 89, 4.37 p.m.—For Lindsay, Toronto, and connects with "International Limited" for London, Sarnia, and Chicago; with the "Toronto" for New York and Philadelphia; and also makes connections at Toronto for North Bay, New Liskeard, and Cochrane.

Train No. 12, 8.47 p.m.—For Keene, Hastings, Campbellford, Belleville, and makes connections for Kingston, Brockville, Montreal, Boston, and the Maritime Provinces.

CANADIAN PACIFIC RAILWAY
(Corrected to Date.)

Going East—

7.40 p.m.—Indian River, Norwood, Havelock. Daily except Sunday.

11.45 a.m.—Havelock, Tweed, Smith's Falls, Ottawa, Montreal, Quebec, Boston, and New York. Daily except Sunday.

11.00 a.m.—Sunday only to Havelock.

1.00 a.m.—Havelock, Tweed, Kingston, Perth, Ottawa, Smith's Falls, Montreal, St. John, Boston, and New York, daily.

Going West—

5.25 a.m.—Toronto, Guelph, Goderich, Hamilton, Galt, Woodstock, St. Thomas, London, Chatham, Detroit, Chicago, and New York Daily.

7.15 a.m.—Toronto, Hamilton, Brantford, Buffalo, New York, Galt, Woodstock, London, Chatham, Detroit, and intermediate points. Daily except Sunday.

8.55 p.m.—Toronto, Hamilton, Buffalo, Rochester, Boston, Woodstock, London, Windsor, Detroit, Chicago and intermediate points between Peterborough and Toronto. Makes connections with the Trans-Canada Limited for Winnipeg and Vancouver. Daily except Sunday.

8.45 p.m.—Sunday only, for Toronto and points West.

USED CARS

These are the BEST BUYS in the district—

Studebaker Dictator 1927 Sedan
De Soto Special Sedan (6 wire wheels, 1929)
Oldsmobile Coach, 1929
Chrysler 75 Sedan, 1929
De Soto Rumble Seat Coupe 1929
Ford Sport Roadster, 1930
Chrysler 66 Sedan, 1930

GILLESPIE GARAGE
378 Aylmer Phone 950

Examiner's Scrambled Ad. Contest

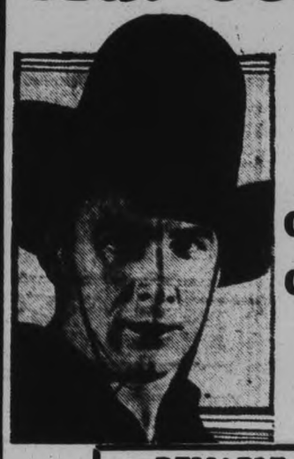

10 GUEST TICKETS
GIVEN DAILY TO SEE
George O'Brien
AND
Cecelia Parker
IN
Rainbow Trail
NOW SHOWING AT THE CAPITOL

RELIABLE MAN

Each one of these words is contained in one Ad on the back page. Rearrange the words, adding the missing words, and mail your answer to the Scrambled Ad Contest Editor. If yours is one of the ten winners picked you will receive a Guest Ticket to the Capitol, which can be used for one performance within six days of issue, excepting holidays and Saturdays.

Thursday's Winners

Cora Grant, Chemong Road.
Gerald Seabrook, 236 Aylmer Street.
Mrs. Leonard Sedgwick, Norwood, Ont.
Thomas G. Jones, 536 Charlotte Street.
Miss E. Bethune, 33 Cricket Place.
Miss Lillian McMahon, R. R. No. 10, Peterborough, Ont.
Mrs. Kenneth Campbell, 500 College Street.
Mr. H. J. Austin, 220 Mark Street.
Mrs. B. Leggott, Chemong Road, Cecil Montgomery, 194 Auburn Street.

If You Don't Win the First Time, Try Again
Winners Call at The Examiner Office

DAVIS-THOMPSON COMPANY, LTD.
Insurance and General Agency.
433 GEORGE STREET - PHONE 40

A Father's Advice to His Son

"There is No Substitute for a Savings Account."

4% Paid on Deposits

Every young man is anxious to succeed, and a SAVINGS account is more than a START towards financial independence—it is a mark of character. One of the strongest recommendations that a young man can present is a savings bank book with a record of consistent savings.

Young man open that savings account today, and our savings department will make it easy for you to become thrifty

Toronto Savings and Loan Co.
436-437 GEORGE STREET
Office Hours: 9 a.m. to 4 p.m. Open Saturdays Until 5 p.m.
SAFETY DEPOSIT BOXES FOR RENT

TARZAN AND THE GOLDEN LION. NO. 77 By Edgar Rice Burroughs
(Metropoli tan Newspaper Feature Service, Inc.)

Within a day's march of the bungalow Tarzan discovered the spoor of a considerable body of warriors. Several days old it was, yet plainly legible. Suddenly the ape-man displayed the sharpest interest, for among the men's footprints he saw the smaller ones of a white woman, a loved footprint that he knew as well as his own. "The Waziri returned and told her I was missing," he soliloquized, "and now she has set out to search for me."

He turned to the golden lion. "Well, Jad-bal-ja, once again we turn away from home; but no, where she is, IS home!" But the trail mystified Tarzan of the Apes, for it did not lead toward Opar. The sixth day, his keen ears caught the sound of approaching men. Sending Jad-bal-ja into a thicket to hide, Tarzan took to the trees and moved rapidly toward the on-coming men, who proved to be his own Waziri.

At their head was Usula, sad and dejected. Throwing down his spear and shield and stretching his arms wide, he bared his great breast to Tarzan. "Strike, Bwana!" he cried. "Lady Jane is no more. We failed in our duty to protect her." Tarzan could not believe his ears. He made Usula tell each detail of the events leading up to her death. When this was done, Tarzan of the Apes spoke but three words: "WHERE is Luvini?"

"Ah, that we do not know," lamented Usula. "But I shall know!" said Tarzan. "Return home to your wives and children. You are needed among the herds and in the fields. And when next you see me, you will know Luvini is dead." Bidding them good-bye he turned about in search of Luvini—and revenge. He whistled once, a single, low, long-drawn note and a moment later, Jad-bal-ja, the golden lion, bounded into view along the jungle trail.

NEILL'S

SPRING FOOTWEAR HINTS

Ladies' dark brown kid gore pump with smart contrasting trim. One of the newest style pumps with combination fitting, sewn soles, and medium high heels. An "Empress" shoe in A and C widths .....

$6.50

Fashion's outstanding style creation, featuring this black calf sandal with the decidely new "T" strap and neat cut-out vamp. High heels with leather covering. You'll admire this shoe. .....

$3.50

Good style and good value in this patent leather pump with medium square vamp and spike heels. The younger ladies' shoes, very moderately priced .....

$2.3.

Inspect our immense assortment of children's footwear and sport shoes for every member of the family at prices far below expectations.

R. Neill Ltd.

350-354 GEORGE STREET.
"The Store of Better Values"

GENUINE LEATHER PURSES

Wide range of colors in newest styles

attractively priced at

$1.50

UP

M. E. KNOX

Jeweller

388 George. Phone 2743

YOUR CAR WASHED

$1.00

FIRST-CLASS JOB GUARANTEED

HOOD & CUMMING MOTORS Ltd.

Cor. KING & GEORGE STS. Phone 2460

At **JOPLING'S**

AND THEY ARE ALL GOOD

Shoulder Roast Veal 10c-12½c
Choice Milk Fed

Rolled Roast Veal, Boneless, lb. 15c

Meaty Pot Rst. Beef, choice, lb. 10c

Little Pork Sausage - 2 lbs. 25c

Rolled Roast Prime Beef, lb. 20c

WE DELIVER FREE

340 George -- 'Phones 254-255

LOCALS

GYMNASTIC DISPLAY

Y.M.C.A. gymnasium, Friday, April 22nd, 1932, 8.15 p.m. Admission 35 cents and 50 cents, including tax. 6d,97,565

PHONE 676

If you want good dry, cheap wood, $2.75 and $3.25 per ½ cord. Baker's, 165 Dublin street. 6d,15,18,20,22,25,27,404

COAL PRICES DOWN

Fill now. Egg Coal, $14.25; Stove, $14.50; Nut, $14.25; Pea, $12.50 per ton. Best Body Hardwood, while it lasts, $10.00 per cord cut. Sanitary Ice Supply. Phone 3700 dtf

SPRING PRICES ON COAL

Stove Coal, $14.50 per Ton Egg and Nut Coal $14.25 per Ton. Pea Coal, $12.50 per Ton Coke at current prices. 'Phone 96 McCarthy & Johnston. dtf

LADIES ARE SURPRISED

the low prices charged on real stylish coats and dresses, the workmanship and materials are the best. Before deciding on your garment, run in and take a look for your own good. Why pay more? Florence Shoppe. 1d-96-611

"BLUE COAL"

Commencing April 11th, prices for D. L. and W " Blue Coal will be as follows: Egg and Nut size, $14.25; Stove, $14.50; Pea Coal, $12.50; all sizes in stock Also Coke. Pocohontas and Steam sizes. Hardwood cut $10.00 per cord. Prompt service and delivery J. E. A. Fitzgerald, 253 Hunter street. Phone 111. 19d. 103 459

RECITAL OF SONGS

Margaret Dickson, Soprano.
Maurice Park, Tenor.
Next Monday night, April 25th, Conservatory Hall, at 8 o'clock. Duets from "Faust" and "Madam Butterfly," and famous soprano and tenor arias and concert songs.
Agnes Logan Green at the piano.
Admission charge of twenty-five cents to defray expenses. 1d, 96, 643

STOP! LOOK! LISTEN!

If you have a job to give a man, no matter how small or how big, cleaning up lawns, yards, etc. We have also mechanics on our list. Give our men a chance. We guarantee to send you reliable and satisfactory men. Phone J. Abraham, 3633, or Canadian Legion Hall, 141. 3d-97-635

C. H. WILKINS
Ontario Land Surveyor
Farms Title and Mining Claim Surveys
Hastings Ontario.
Tu Fri - Mar 29

UNSIGHTLY HAIRS
Permanently Removed by Electrolysis
ANNE GRAHAM LOGAN
Skin Specialist
201 Brock Peterborough 'Phone 3102
m w.f-tf

Engagement Rings

Our Diamond Rings are the finest quality obtainable, and are set in White or Green Gold.

Select a Diamond Ring on Saturday from our new assortment of settings.

Priced $10.00, $14.75 and up.

"Trade in" Watch Sale

If your old watch is not giving service, trade it in on one of our new watches on Saturday. We are showing now the newest in Wrist and Pocket Watches.

$10.00 to $35.00

WARNE BROS.

DIAMOND HALL

Phone 880

Y.W.C.A. PAGEANT TICKETS

Plan opens April 27, 10 a.m. Mail orders, 9 a.m.

GEORGE STREET CHOIR

There will be no Choir Practice this evening.

CREAMERY BUTTER, 21c

Fresh Creamery Butter, 21c lb., at Haboco Stores.

A REAL BUY

Cabinet Electric Radio; a real bargain at $39.50 E. V. Warne, 325 George Street, Peterboro. 1d, 96, 624

SATURDAY SPECIALS

Player Piano, cost $900.00 when new. Special for Saturday, $265.00, including 50 rolls. E. V. Warne, 325 George St Phone 1238 1d, 96, 623

RADIO BARGAIN

Seven-tube Electric Radio, complete for Saturday. Only $35.00. E. V. Warne, 325 George Street, Peterboro. 1d, 96, 625

CARD OF THANKS

The family of the late Mrs. James Armstrong wish to thank all kind friends and neighbours for kindness and floral offerings during their recent sad bereavement.

L.O.L. AND L.O.B.A.

No 3 District L.O.L. and L.O.B.A. Lodges meet Saturday night, in Orange Hall, 8 o'clock 1d, 96, 662

OTUNABEE TAXES

All ratepayers owing taxes please attend to same at once and save further expense. Mr. Kennedy, Tax Collector. 1d-96-572

LAUNCH FOR SALE

21 feet long, two cylinders, 8-H.P. Engine; all in first class condition. One hundred and fifty dollars. Phone 415W. 2d

VICTOR RADIO

1 only, brand new Victor 8-tube Super-Heterodyne. Was $122.50. Reduced to $85.00. Heintzman Hall. Phone 258. 1d, 96, 651

CONCERT PIANO

Heintzman Concert Used Upright. Reduced $200.00 from original price. Heintzman Hall. Phone 258. 1d, 96, 652

PLAYER PIANO SPECIAL

Beautiful Weber Player, could not be told from new. Was $825.00. Reduced to $260.00, including 12 Rolls and Bench.
Heintzman Hall. Phone 258. 1d, 96, 650

PRAIRIEVIEW INN

Corner Lansdowne street and Western Avenue, is now open for business, under new management, with a full line of Confectionery, Candies, Soft Drinks, etc. Give us a call. 1d, 96, 655

ST. GEORGE'S CHURCH

A Concert, under the auspices of the Ladies' Guild, in commemoration of St. George's Day, will be given in the church basement, on Monday next, April 25th, at 7.30 p.m. Admission, 25 cents. Children 15 cents. 1d, 96, 644

Y.W.C.A. GYM. PUPILS

Juniors, Babies, Intermediate Gym. and all Junior Dancing Classes meet at Y.W.C.A. Saturday, 9.30 a.m., to proceed to Grand Opera House for special rehearsal.
Competent leaders will be in charge. Parents call at 12.30. 1d, 96, 646

AUCTION SALE

Wednesday, April 27th, at 1 o'clock, the six-room brick house of Mrs. R. S. Legott, on the main street of the village of Lakefield, also the entire furnishings, including good pieces of walnut furniture, two electric stoves; also a 24-foot motor boat. Terms Cash.
R. H. Alford, Auctioneer. 3d, 98, 642

$350.00 Credit Note For Sale

On New Essex or Hudson Car.

Will dispose of Note at a sacrifice.

Apply 372 Burnham Street. Phone 1130-J.

3d-97-634

RADIO SNAP

Beautiful Lowboy Cabnet 8-tubes. Only $45.00. Fully Guaranteed. Heintzman Hall. Phone 258. 1d, 96, 653

FOR SALE—

Good Clean Ontario Oats, No. 72 Oats, test 36 lbs to bushel or over, also Seed Corn. Eggs shipped every Wednesday. Good prices paid. All kinds of Registered Grass Seed. U.F.O. Warehouse, 248 Murray street. 'Phone 989 ring 2-2. E. A. Scott. 1d, 96, 663

AUCTION SALE

Farm Stock and Implements at home of late William Johnston, Chemong Road, on Monday, April 25th. Two Horses, 2 Heifers, 15 Hens, 25 tons Baled Hay, 15 tons Loose Hay; Full Set of Implements, Household Furniture, etc. Sale at 1 p.m. Terms, Cash. W. J. Hancock, auctioneer. 5d, 97, 590

Weddings

THOMPSON—DOUGLAS

The marriage was solemnized at St. Paul's Church Manse, on Wednesday afternoon, by the Rev. Dr. Barr, of Herbert Arthur Thompson, son of Mr. and Mrs. R. H. Thompson of North Monaghan, and Ellen Anne Douglas, daughter of Mr. and Mrs. Gilbert B. Douglas of Dummer township.
Witnesses to the signing of the register were Mrs. Mary M. Thompson and E. Richard Thompson, of Warsaw.
Mr. and Mrs. Thompson will live in Peterborough.

EGGLETONO—FIFE

The marrage was solemnized quietly on Wednesday afternoon at the manse of St. Paul's Presbyterian Church, by the Rev. Dr. A. T. Barr, of Charles Eggleton of Cavan township, son of Mr. and Mrs. James E. Eggleton, and Olive Violet Fife of Emily township, daughter of Mr. and Mrs. W. W. Fife.
Mr. and Mrs. Eggleton will live in Omemee.

MAIN STREET TOPICS

Jabs and Jottings as Picked Up by an Examiner Reporter

GRASS FIRE RUN

This morning, the City Fire Department had another run to a grass fire in the vicinity of Aylmer and Antrim streets. Yesterday afternoon considerable damage was caused to the shingle roof at property situated at 176 Park Hill Road, which was set afire presumably from a flying spark from a heap of burning rubbish in the garden.

BORN

WILLIAMS.—In Nicholls Hospital, Peterborough, on Thursday, April 21, 1932, to Mr. and Mrs. E. Williams, 572 Douglas Ave., a son.

IN MEMORIAM

MILLEN.—In loving memory of a dear mother and grandmother, Mrs. Jane Millen, who departed one year ago on April 22, 1931.
This day brings back sad memories
Of a loved one laid to rest,
And those who think of her to-day
Are those who loved her best.
—Sadly missed by sons, Cornelius, William and family.

IN MEMORIAM

MILLEN—In loving memory of our dear mother and grandmother, Jane Millen who died, April 22nd, 1931.
She has taken her last journey
In God's beautiful ship called rest
Away from this world of sorrow
To a home of eternal rest.
Peacefully sleeping, resting at last
This world's weary troubles and sorrows are past.
In silence she suffered, in patience she bore.
Till God called her home to suffer no more.
We loved in life let us not forget her in death.
Sadly missed by son Edgar and Family

ADVERTISE IN THE EXAMINER

TROPIC RANGES AND HEATERS

See our newest designs before buying.
You will be convinced that they are superior in capacities and finish.
They are unsurpassed in cooking, heating and economy.

ADAM HALL LIMITED

256 Simcoe Street, Peterborough, Ontario

Fri.June24-345

NEW C. & C. MEAT MARKET

SATURDAY SPECIALS

Lean Beef Cuttings, lb. 10c
Pot Roast of Beef, lb. 10c
Fresh Hams of Pork, lb. 15c

CULLEN AND CRARY

686 GEORGE. WE DELIVER. PHONE 1510.

Best Quality Meats

Sliced Bacon (machine sliced), lb. 10c
Prime Rolled Ribs of Beef, lb. 23c
Lean Piece of Beef, ground, lb. 12½c
Pork Tenderloin, lb. 29c

FREE DELIVERY.

W. F. McWILLIAMS

COR. GEORGE AND WESCOTT. PHONE 1331.

Razor Blades to fit Gillette Type Razor. Special, 15 blades for 25c.

SATURDAY ONLY

S. Hyman's Tobaccos, in assorted brands and sizes

C. G. E. CHEQUES CASHED

GOSSELIN'S CIGAR SHOPS

348 GEORGE STREET. 99 HUNTER ST. WEST

Permanent Waving

Mr. Raham, Expert Operator, from Robertson's Beauty Parlors, Toronto, will be in attendance APRIL 28TH, 29TH, 30TH using the famous SHUR-WAVE METHOD Guaranteed for 8 months; at—

Miss Hunt's Beauty Parlors

189 AYLMER STREET. PHONE 272

2d, 97, 654

Ladies of Peterboro

Learn How to Look Your Best!

SEE

Miss Kay O'Connor

The Du Barry Facial Specialist
Direct from New York Salons

AT

Bond's Drug Store

ALL NEXT WEEK

GET A HALF-HOUR FREE FACIAL BY THIS ARTIST

Appointments Now - 'Phones 327 or 3327

DAWSON'S Used Tire Exchange

FIRESTONE TIRE DEALER

Deal your used Tires and save money. A liberal discount allowed in repairable Used Tires.

Spark Plugs Tested Free

Why waste gas and oil with defective spark plugs.
USED TIRES of every size in stock at reasonable prices.

Cars Washed $1.00 | **Cars Greased $1.00**

DAWSON'S SERVICE STATION

REID AND McDONNELL STREETS
Phones: 1523 and 2299

Liberal Rally Tonight At 8 O'Clock

in Canadian Legion Hall

The speakers will be

Mitchell F. Hepburn, M.P.

Leader of the Ontario Liberal Party

Captain the Hon. Ian Alistair Mackenzie, M. P.

Centre Vancouver

The general public is cordially invited to hear these two young and prominent Liberals.

3d-19, 21, 22—58

Choice Quality Meats

Good Oven Roast of Tender Beef, lb. 15c
Boneless Rump Roast of Tender Beef, lb. 20c
Good Stewing Cuts of Tender Beef, lb. .... 7c to 10c
Boneless Prime Rib of Tender Beef, lb. 23c
Fresh Ground Hamburg Steak, 2 lbs. for 25c
Fresh Hams of Pork (half or whole), lb. 15c
Fresh Picnic Hams of Pork (shankless), lb. 9c
Fresh Side Pork (in piece), lb. 9c
Fresh Butt Roast of Pork, lb. 13c
Fresh Made Sausage, 2 lbs. for 25c
Good Stewing Cuts of Veal, lb. 10c
Choice Rump or Sirloin Roast of Veal, lb. 20c
Good Roast of Veal; lb. 15c

We have a limited quantity of Genuine Spring Lamb.

New Centre Meat Market

192 Charlotte. 'Phones 760-761

FREE DELIVERY

Announcing

We Have Installed

THE MOST MODERN ELECTRIC VULCANIZING EQUIPMENT

Which will be operated by men trained in the Goodyear School of Vulcanizing. Ask to see our work, done by Goodyear Criss-Cross method.

BRING US YOUR TIRES FOR INSPECTION

All Work Guaranteed

WATSON TIRE & RADIO SUPPLY COMPANY

COR. BROCK & GEORGE STREETS
PHONE 968
Peterborough's Largest Tire Dealers

Red & White Meat Stores

NORTH-END STORES

Fresh Picnic Hams, lb. 8½c
Boneless Veal Rolls, 2 lbs. for 25c
Peameal Bacon, lb. 19c
Pure Pork Sausage, 2 lbs. for 25c
Fresh Side Pork, lb. 10c
Choice Oven Roast of Beef, lb. 10c, 12c, 14c
Fresh Spring Lamb—any cut you desire.

PHONE YOUR ORDER IN TO-NIGHT FOR EARLY MORNING DELIVERY.

P. J. Harrison's Phone 725, 2118 | Gordon Hudson's Phone 3710, 3711

SOUTH-END

Red & White Meat Stores

PORK—Fresh Picnic Hams 9c
Fresh Shoulder Roast of Ham 10c
Peameal Cottage Rolls 12c

Milk Fed Veal Shoulder Roast 10c
Loins or Legs of Veal 10c
Stewing Veal or Beef 8c

BEEF—Pot Roast, any size 10c
Porterhouse or Sirloin Steaks 21c
Hamburg Steak Ground as ordered 10c

Saturday night special, any Roast on the counter, lb. - 10c

WE DELIVER.

Frank Goselin : Ernie Johnston

PHONE 1067 PHONE 1080

NEWCASTLE UNITED WINS ENGLISH SOCCER HONORS

PROBABILITIES.
Fresh to strong north-easterly winds; fair to-day and Sunday; cool to-night.

The Peterborough Examiner

HOME EDITION

VOL. LXVIII., No. 96 — PETERBOROUGH, ONTARIO, CANADA, SATURDAY, APRIL 23, 1932 — PRICE THREE CENTS

LIBERAL POLICIES URGED FOR CANADA

NEWS IN BRIEF

SHORT ITEMS RECEIVED OVER C. P. WIRE.

MAY REDUCE SEATS.

HALIFAX. — Reduction of the number of seats in the Nova Scotia Legislative Assembly from 38 to 30 is recommended by a special committee.

TEN OF CREW MISSING.

BARRY, Wales. — Ten of a crew of twelve men were missing to-day from the Spanish trawler Upia Mendi which ran on the rocks off the Pembrokeshire coast, and sank. The steamer Daldorch rescued two and landed them here.

EDITOR'S BODY FOUND.

WINDERMERE.—The body of E. T. Scott, editor of the Manchester Guardian, who drowned yesterday in Lake Windermere, was recovered this afternoon and brought ashore at Downess.

Mr. Scott, son of the famous C. O. Scott, who was managing director of the Guardian, was with his son in a dinghy on the way out to his yacht in the lake. The small boat capsized.

RUMOR GARBO TO WED.

STOCKHOLM, April 23 (C.P.).—Whether Greta Garbo is to marry Wilhelm Soerensen, son of a wealthy Swedish financier, this summer remains a mystery, the Svenska Dagbladet said to-day.

The Stockholm correspondent of the London Daily Mail said yesterday the famous movie star would wed Soerensen, who is a close friend of Prince Sigvard, second son of the Swedish Crown Prince, late this month.

OLD BOWMANVILLE BOY DIES.

HAMILTON. — Rev. James Lambert Alexander, B.D., pastor of the Pilgrim United Church, died at the General Hospital this morning following an illness of about ten weeks. Rev. Mr. Alexander was born in Bowmanville, Ont., and received his early education in schools of that town. He later attended McGill University, and became a student of the Congregational College, Montreal.

HOME AND BARN BURN

GALT—Fire of unknown origin early today destroyed the barn of James S. Wallace and the home of Mrs. Annie Patterson in the village of Glenmorris, seven miles south of Galt. For a time the village was threatened, but firemen from Ayr, St. George and Galt responding to an appeal soon conquered the flames

20 JAILED FOR ATTACK

COLOGNE, Germany — Twenty National Socialists, headed by Robert Ley, a member of the Reichstag, were in jail today after an attack on Otto Wels, chairman of the Socialist party, and Otto Bauknecht, chief of police.

MAY CLOSE 4 MINES

NEW GLASGOW, N. S.—Proposals to combat the closing of four Nova Scotia mines and particularly Acadia No. 3 at Thorburn and No. 14 at new Waterford were discussed on the floor of the special convention of the kited mine workers of District 26 in session here today.

PATIENT HOLDS OWN

GUELPH—Little change is reported today in the condition of Mrs. Hubert Mann who underwent an operation for the removal of a clot of blood from the brain.

It is believed the first time such an operation ever was attempted, the clot being removed by "trephinning" the skull. Dr. W. A. Groves, Fergus, son of the famous veteran surgeon Dr. A. Groves, performed the operation.

SHIPYARD MEN STRIKE

CARTAGENA, Spain. — Three thousand naval shipyard employees went out on strike to-day in protest against an announcement that the shipyard would lay off 300 workers.

275 SEEK 11 POSTS

SAULT STE. MARIE.—Two hundred and seventy-five applications have been received for eleven vacant positions on the staffs of the Collegiate and Technical Schools here.

Rumor is Denied Thornton to Quit

OTTAWA, April 23. —(CP)— Empphatic denial was given in government circles to-day to a rumor published in a Toronto morning paper to the effect that Sir Henry Thornton was resigning as president of the Canadian National Railways, to be succeeded by Sir Henry Drayton.

"There is nothing whatever in the report," it was officially stated.

ARSENAL CLUB DEFEATED 2-1 IN ROUGH GAME

John and Allen Score for Respective Teams in First Period.

MOSS STARS IN GOAL.

92,000 Persons Witness Battle—King George Also in Attendance.

LONDON, April 23. (Canadian Press Cable)—The English Football Association cup and the soccer championship of England passed into the hands of Newcastle United when they defeated the London club, Arsenal, at Wembley Stadium to-day by a score of two goals to one. It was a rough and tumble encounter, characteristic of cup soccer, with players on edge and tempers flaring up occasionally. Several of the players were slightly hurt in the vigorous tackling. Arsenal were the first to score through John, left outside, who goaled in the 14th minute of the first half. Newcastle equalized in the 38th minute, through Allen, centre forward. The winning goal came in the 70th minute of the match, Allen again finding the net. Brilliant work by Moss, the Arsenal goalie, kept down the Newcastle score, which might well have been much higher.

Arsenal forwards, notably their international, Jack, who was hurt early in the game, missed a number of opportunities to score. Hulme, another Arsenal international, who was only yesterday pronounced fit to play after an injury in a league match, played brilliantly throughout the struggle. In the second half Arsenal switched their forward line around in an effort to find a goal-scoring combination, but it was no good. In the scramble of wild kicking with which the game ended Newcastle easily held their own and finished strongly.

The match was witnessed by King George and the crowd in attendance was estimated at 92,000.

ENGLISH LEAGUE.

First Division.

Aston Villa 5, Sheffield United 0.
Bolton Wan. 1, Manchester City 1.
Chelsea 0, West Bromwich A. 2.
Grimsby Town 2, Derby County 1.
Leicester City 1, Blackburn Rov. 0.
Liverpool 1, Portsmouth 3.
Middlesbrough 1, Everton 0.
Sheffield Wed. 3, Sunderland 2.
West Ham U. 2, Birmingham 4.

Second Division.

Bradford 1, Millwall 2.
Burnley 1, Notts County 1.
Charlton Athletic 3, Bury 0.
Chesterfield 2, Barnsley 2.
Manchester U. 1, Bradford City 0.
Nottingham F. 6, Swansea T. 1.
Preston N.-E. 5, Plymouth A. 2.
Southampton 1, Bristol City 1.
Stoke City 1, Oldham Athletic 1.
Tottenham H. 3, Leeds United 1.
Wolverhampton W. 2, Port Vale 0.

(Turn to Page 5, Please)

Addresses Liberals

HON IAN MACKENZIE

Ex-Minister of Immigration in the Mackenzie King government who addressed a large meeting of the Liberals of West Peterborough last night.

GENERAL MAH HELD PRISONER BY OWN TROOPS

Reported to be Spy for Chinese Government—Split With Pi-Yu.

OFFICERS ANGERED.

Leader's Home is Looted and Family Taken Prisoners.

(By Glenn Babb—A.P. Staff Correspondent).

TOKO, April 23.—The censorship on news of the movements of General Mah Chan-Shan was lifted today and local newspapers published despatches from their Manchurian correspondents saying the General was a prisoner by his own lieutenants in Northern Manchuria.

Chinese reports recently quoted General Mah as saying he joined in the regime of the new Federated State of Manchuria only as a spy and that he was now dissociated from it and loyal to the Chinese Central Government at Nanking.

The Manchurian version of General Mah's recent adventures, as published here, is this:

He left Tsitsihar on April 3 on the way to Taheiho, where he found his former subordinates enraged because he failed to divide up the 1,000,000 Mexican dollars (about $250,000) which he received from popular subscriptions in China proper last fall when he was defending Manchuria against the Japanese Army at the Nonni River.

Home Looted.

These subordinates, the despatches said, looted his home at Taheiho and imprisoned the whole family. They are the leaders of the present re-

(Turn to Page 5, please)

PROBE UNRAVELS LONG MYSTERY OF AIRD PAPERS

A. L. Richardson Using False Name Admits Calling Sir John to Get Rid of Fyle.

TWO OTHERS INVOLVED.

Ferguson Concludes Evidence —Enquiry Adjourned Until May 9.

TORONTO, April 23.—(CP)— The Royal Commission investigating certain transactions of the Ontario Hydro Electric Power Commission and the payment of $125,000 to John Aird, Jr., by the Beauharnois Power Corporation has concluded its labors for two weeks. An adjournment was made last night until May 9, owing to pressure of business on Supreme court judges at present. Five of them are ill, and Mr. Justice J. F. Orde, commissioner declared he was unable to continue until that date.

Meanwhile, counsel concerned are busy digesting a mass of documentary and oral evidence surrounding the various phases of the investigation. The $125,000 payment; the $50,000 to Mr. Aird by the Hydro for his services in connection with Madawaska and the purchase of the Dominion Power and Transmission company of Hamilton for $2,000,000 by Hydro are being investigated.

Ferguson Concludes

During yesterday's long session, G. Howard Ferguson, former Premier of Ontario and Canadian High Commissioner to London, concluded his evidence on the stand, with a reiterated denial that any of the $125,000 had reached the coffers of the Conservative party, and refused to even hazard a guess as to the identity of the person who would have collected the money for the party in 1929. R. O. Sweezey, head of Beauharnois, testified before a parliamentary committee at Ottawa last year he gave the money to John Aird Jr., with the understanding it was to go to the Conservative party.

The missing file of Aird papers was also discussed at length during the sitting. Arthur L., and H. M. Richardson were both called to the stand. The former admitted having telephoned Sir John Aird, under an assumed name, and offered him the papers. His father declared the papers had been left in his office by one Kenneth McLeod, who owed him some money.

Efforts of a newspaperman to obtain photostatic copies of the papers were outlined by the senior Richardson, who declared McLeod had offered to pay the money he owed in return for the missing file, which was locked in the Richardson vault.

Papers Found in Vault

"McLeod came back and told me he had a man named Sissons of The Border Cities Star who wanted to take photostat copies," he said. McLeod offered to pay my account if I would allow him to take the papers out. I refused. I consulted my lawyer, opened the vault and found the papers. What I wanted was to get Mr. Aird to get a search warrant and seize the papers in my vault. He, too, denied any attempt to sell the file, but had eventually delivered it to a bank messenger, who in turn gave it to Sir John Aird.

Sir John himself was on the stand for some time. He denied all knowledge of the Madawaska transaction other than what his son had mentioned to him from time to time. He did not know, he said, his son had received $50,000 from Hydro until after it had been paid. The Beauharnois payment of $125,000 also, he said, was news to him until publication of reports of the Parliamentary enquiry last year, when John Jr., had come to him because "he was somewhat worried."

Asked as to the reason his son was worried, Sir John declared it was because "he had never been in court before."

Liberal Leader

MITCHELL F. HEPBURN

Leader of the Liberal Party in Ontario who paid his first visit to Peterborough last night when he addressed the Liberal rally.

5 CIVIL CASES ARE SET DOWN FOR HEARING

Chief Justice Rose Will Preside at Non-Jury Sessions of Supreme Court.

SESSION OPEN MONDAY.

Hon. G. N. Gordon is Suing Three Residents of Toronto for $3,271.41.

Among the five civil actions set down for hearing in the Supreme Court of Ontario non-jury sessions which open here on Monday afternoon before Chief Justice Hugh E. Rose, is one in which the Hon. G. N. Gordon, K.C., is plaintiff. He is claiming the sum of $3,276.41 from defendants W. Gladstone Brown, Jessie H. Perrin and A. A. Perrin all of Toronto.

Defendant Brown is contractor, and the defendant, Jessie E. Perrin is a married woman, the wife of A. A. Perrin a commercial traveller.

In the statement of claim it is alleged that the defendants Brown and Jessie Perrin entered into partnership for the purpose of constructing houses for reselling on a profit-sharing basis. They applied to plaintiff for advances of money for carrying out the scheme.

The amount claimed by plaintiff, represents the loan plus interest from the date of each advance till the date of the issue of the writ.

Gordon and Elliott are acting for the plaintiff and William Henry Ford of Toronto for the defendants.

A claim for $1,000.00 damages and costs against the Corporation of the City of Peterborough is being made by Daniel Kerby a mechanic of this city. The action is brought as a sequel to a fractured leg sustained by plaintiff on January 7 of this year, when he is

(Turn to page 3, please)

RETIREMENT OF LIEUT.-COL. PARK IS ANNOUNCED

Popular Commander of the Rangers Has Tendered His Resignation.

OFFICERS BANQUET.

Major James Winterbottom Will Take Over Command of Regiment.

The resignation of Lieutenant Colonel Maurice H. Park, V.D., as Commanding Officer of the Peterborough Rangers somewhat tempered the joyous occasion of the annual banquet of the officers of the Rangers at the Armouries last night. It came as a surprise and a shock to the other twenty-eight officers gathered in the Mess when the guest of honor, Colonel W. B. Anderson, D.O.C., M.D. 3, of Kingston, informed them that the popular colonel was withdrawing from command for personal reasons.

The gathering had just enjoyed a fine banquet when the news was given them by the guest of honor. Following a toast to the King, Captain Joe Dunkerley, President of the Mess who occupied the chair, called upon Captain the Reverend Dr. R. C. Blagrave to give a toast to "the departed officers." He replied with a touching tribute to those who had gone before, and th Last Post was sounded in an impressive manner with dimmed lights. A toast to Headquarters by Major Mills was responded to by Colonel Anderson. He was given a rousing reception with cheers and the singing of "For He's a Jolly Good Fellow led by Colonel Park.

Colonel Anderson thanked the officers for the excellent time he had in Peterborough, saying he gladly walk up from Kingston for such an occasion. He praised the tactical work of the Rangers, giving Major G. G. Winterbottom credit for his direction of it.

Commends Unit

"There is not a city this size in the country can present a better unit, or as good a one for that matter" he said, "and your Commanding Officer is responsible for that. I regret very much that Colonel Park finds it necessary to leave as he has done great work and has improved the regiment a great deal while he has been in command."

He went on to say he hoped Major Winterbottom would receive the same fine support when he took command he also outlinedd the work that lay before the Peterborough Rangers this year. The colonel received a big hand when he concluded his remarks.

Captain Joe Dunkerley spoke feelingly of the Rangers' loss when Colonel Park left. He then called upon Major Winterbottom for a toast to the Peterborough Rangers, responded to by Colonel Park. The major said, "Now that the mantle is thrown upon my shoulders, I

(Turn to page 6, please.)

A chain of movie houses in Austria proposes to give seven-cent matinees.

Trade Will Expand Not By Bargaining But Co-operation

Hon. Ian Mackenzie, M.P. For Centre Vancouver, and Mitchell F. Hepburn, Leader of the Ontario Liberal Party Address Big Rally in the Legion Hall.

PRINCIPLES EMBEDDED IN DUNNING BUDGET BRING SUCCESS TO CANADA AT CONFERENCE

Economic Condition of Canada After Two Years of Conservative Rule Are Discussed by Both Speakers — Blame Government's Trade Policy.

"The Liberal party of Canada stands for the expansion of trade with the world, for trade within the Empire on a basis of friendly co-operation and not by fixed bargaining that will only tie our hands."

And the Dunning budget, announced on May 1, 1930, as Liberalism's covenant of opportunity and progress, remains after two years' experiment with the "Canada First" policy of the Hon. R. B. Bennett more securely and confidently set in the faith of Liberals as the only trustworthy fiscal chart for the Canadian people.

In this avowal of adherence to the essentials of trade policy and experience, two young and gifted members of the House of Commons, the Hon. Ian A. Mackenzie, Centre Vancouver, and Mitchell F. Hepburn, West Elgin, who is also leader of the party in Ontario, addressed last night the Peterborough Liberals who comfortably filled the Canadian Legion Hall.

Accompanying them was William A. Fraser, M.P., Northumberland, Hon. Nelson Parliament, and Harold Holton of Belleville, secretary of the newly organized Liberal Association of Central Ontario, of which J. J. Duffus is President.

Mr. Mackenzie and Mr. Hepburn are both college graduates. Mr. Mackenzie, a lawyer in Vancouver, of Edinburgh University, the alma mater of many great scholars. Mr. Hepburn, a farmer, is a graduate of the Ontario Agricultural College. Apparently they both made an excellent impression upon their Peterborough audience, and revealed the abilities in debate which have placed them high up in the ranks of the Liberal Opposition at Ottawa.

John Dewart was chairman of the meeting; J. J. Duffus introduced Mr. Mackenzie and Hon. G. N. Gordon introduced Mr. Hepburn. The only variant to the political atmosphere were two vocal solos by Miss Jessie Pattison who was accompanied by Martin Chenhall.

Mr. Mackenzie concentrated his address upon the Bennett administration. The Rhodes budget, recently submitted to Parliament,

(Turn to Page 9, Please)

FIRE SWEEPING CAMPBELLFORD PULPWOOD PILE

Two Large Pulpwood Stacks Are on Fire in Campbellford.

MILL IS THREATENED.

Johnston Motors Send Two Pumps From Peterborough to Battle Flames.

(Examiner Staff Correspondent)

CAMPBELLFORD, April 23. — Threatening the complete destruction of the Hydro-Electric Power Pulp Mill situated in the south of the town, fire is to-day raging through a large stack of pulpwood.

Believed to be due to internal combustion, the outbreak first occurred in one of the smaller stacks of wood at 5 p.m. yesterday and was got under control within a space of 45 minutes.

Shortly after noon to-day the outbreak was renewed in a large pile which adjoins the mill, and at the time of going to press was reported to be blazing furiously, fanned by a strong northerly breeze

(Turn to Page 5, please)

AUTO DEALERS PLAN PARADE

Parade Will Start Next Saturday at 2.30 From Confederation Square.

SHOW FOLLOWING WEEK.

The citizens of Peterborough and the surrounding districts will have an opportunity of seeing a monster parade of 1932 models of passenger automobiles and trucks on Saturday next, April 30, commencing at 2.30 o'clock from Confederation Square, headed by a band from the 57th Rangers under Lieut. Peryer. The following dealers and the cars they represent will be in the parade

Brewer Motor Sales—Hudson and Essex.

J. J. Duffus Limited—McLaughlin-Buick, Pontiac, Cadillac, La Salle.

Gillespie Show Rooms— Chrysler and De Soto.

Hood and Cumming Motor Sales —Ford.

J. K. Hughes Limited—Chevrolet and Oldsmobile.

Howzon Motors—Willys-Knight.

Lilico Motors— Dodge and Plymouth.

T. H. Ruth and Son—Graham

J. S. Selkirk, Limited— Durant and Frontenac.

This is the first occasion in Peterborough that automobile dealers have arranged a parade of this kind. The week following all dealers will have an automobile show in their own show rooms. The year above any other year buyers of motor cars of every kind will get more for their money than ever before. Style, comfort, speed, miles per gallon of gas and many added features are noticeable in this year's cars.

See the parade next Saturday, visit the automobile show rooms and you will notice the wonderful car values this year.

FIRST TREE PLANTED BY ALDERMAN STOCKER

To Alderman Walter Stocker, chairman of the Parks committee of the city council, was accorded the honor of planting the first and dedicatory tree in the Arbor Day proceedings this morning at the Kawartha Golf and Country Club.

About fifty or sixty trees were set out to-day. They were hard maples, about seven or eight years old, and part of quite a number received as a gift from S. D. Carver, a North Monaghan neighbor of the Kawartha Club. The program included the recitation of the Joyce Kilmer poem and a talk on trees by Rev. C. D. Daniel. This morning's planting was confined to the high ground on the north-east side of the property.

34 MAROONED TWO DAYS WHILE BLIZZARD RAGES

CALGARY, April 23. — (CP) — Huddled in a small dance pavilion at Chestermere Lake, 12 miles east of here, 34 marooned motorists were cut off from the world for 48 hours while the worst spring blizzard in years ranged over Central Alberta. Word of the plight of the party which included a mother and a baby, reached here this morning when a garage employee fought his way through snowdrifts and reached the city.

Danger of loss of life is now passed as the advance courier reported automobiles were now moving over the snow-piled road bringing the

FIVE HELD FOR FRAUD.

MONTREAL. — Five men were to be arraigned to-day following their arrests on charges of having conspired to defraud insurance companies by setting fire to various buildings in Ottawa, Montreal, and two Laurentian Mountain villages, St. Marguerites and Val Morin.

PATRON SAINT OF OLD ENGLAND STANDS FOR COURAGE, CHIVALRY

Sons of England Honor St. George at Banquet in Paragon.

RED-BLOODED CITIZENS.

St. George's Day banquet, held last night on the eve of St. George's at the Paragon Hall, under the auspices of the Sons of England Lansdowne Lodge, and attended by about eighty-five people, including members and their wives and friends, and deputations from Port Hope, was a decided success in every way.

The banquet, served by Messrs. Coleman Brothers and their assistants, was a very fine one, including the roast beef, the little individual mince pies, and the plum pudding of Old England.

Special speakers for the occasion were the visiting Supreme President, R. Patching of Ottawa, E. A. Peck, M.P., who described himself as the oldest member of the organization present last night, and the Rev. J. H. Sutcliffe, pastor of Murray Street Baptist Church.

Past President A. F. Harris presided in efficient style, speaking briefly in introduction and proposing the toast to The King, which was honored by the singing of the National Anthem, while the singing of "Rule Britannia" accom-

(Turn to Page Six, Please)

Chinese Red Army Nears Changchow

AMOY, China, April 23.—(A. P.)— The Chinese Communist army occupied Chaowei, 15 miles east of Changchow, today, considerably increasing the tense situation here.

A group of additional foreign missionaries, most of them British, arrived here from the Hinterland seeking safety.

A British submarine tender and five submarines arrived from Hongkong, on the way north. A United States tender and four submarines also arrived.

Lindsay Man is Shot in Quarrel

(Special to The Examiner)

LINDSAY, Ont., April 23.—Additional information has been received by the authorities concerning the death of Gordon Henry, of this town at Benton Ills. He was shot to death in a domestic quarrel by a man named Hogan, whose wife figured in the dispute. The remains will arrive here this evening.

Missing Aviatrix Reported In Russia

MOSCOW, April 23. — A.P.)— Lady Bailey, British aviatrix who was missing last night on a flight between Kovno, Lithuania, and Moscow was reported to-day to have landed at Rzhev, 140 miles from here and to be on the way here by train.

She undertook her flight yesterday against the advice of the Osoaklakhim (Soviet Union Air League), officials of which warned her that weather conditions were unfavorable.

She took off from Kovno at 11.20 a.m., and was last reported Vollyntzi, inside Soviet territory, at 1.30 p.m.

Mayor Denne Sets an Example

Contrary to Mayor Denne's wishes we are going to mention in this column his contribution to the "give a man a job" campaign.

The Mayor is a public official as well as a private citizen, and a certain latitude is permitted to the press in regard to his dual position.

Before the "Give a Man a Job" campaign was launched as a constructive community effort, Mayor Denne decided to replace the wooden sills or bases in all the windows of his Water street property with cut stone slabs.

This was a permanent improvement that could have been delayed. The expense could have been avoided for another year or two at least.

But, to quote that persuasive slogan of trade—"If eventually, why not now?" He helps twice as much who helps now. Mayor Denne turned the work over to an expert stone cutter who will have a couple of men on the job. That's a real investment every way you look at it, and there is surely no serious breach of the newspaper code in making it public.

G. A. Gillespie is completing a commodious extension to the Chrysler garage on Aylmer street, a job that has been in progress several months.

William Tinker is making an apartment and store building of the old Albion Hotel in Ashburnham.

These are substantial expressions of confidence in this community and in the future. Roofers and painters and plumbers tell us they are getting a fair share of work during the last two weeks.

This is a time of great opportunity for helping one another and getting work done that will benefit those who can afford it.

Won't you help this cause by telephoning 571, Hugh Robertson, at the employment bureau on Charlotte street. Tell him you have a job for a laborer, carpenter, painter or some other man who is hoping and praying for work.

McDOUGALD, HAYDON HELD UNFIT FOR SEATS IN SENATE; RAYMOND IS REPRIMANDED

Government Majority in Upper House Expected to Press for Expulsion.

DEBATE WEDNESDAY.

Senate Committee Outlines Parts Played in Beauharnois in 42 Page Report.

OTTAWA, April 23 (C.P.)—With political interest focused on the Senate, Parliament closed the week in a blaze of speculation. The special Senate Committee investigating the parts played by three Liberal Senators in the promotion of the Beauharnois power and navigation project, tabled its report yesterday afternoon. It administered strong condemnation of the activities of Senators W. L. McDougald and Andrew Haydon, and added a temperate rebuke of Donat Raymond.

Debate on the report will open in the Senate next Wednesday and Liberals have given notice they will move several amendment, one of which would refer the document back to the committee for further consideration. On the other hand, it was reportetd the Government majority in the Upper House would press for the expulsion of Senators Haydon and McDougald.

Relying on one section of the British North America Act—Canada's written constitution—Conservatives, it was reported, would insist the Senate possessed power to declare vacant a seat held by a member who had been censured. And the Liberals, it was said, would contest this opinion, pointing to another section of the Act which listed five specific grounds for vacating a seat—none of which, it was believed, applied to any of the three Senators.

Never since the Senate was constituted in 1867 has a seat been declared vacant, and it will be this privilege and power that will be debated. The House of Commons has expelled members on more than one occasion, the most famous being that of Hon. Thomas McGreevy, in 1891, who was censured for his actions respecting Federal contracts.

The report of the committee—which was not concurred in by the four Liberal members—passed severe strictures on Senators Haydon and McDougald. Actions of Senator McDougald "were not fitting or consistent with his duties and standing as a Senator." Similar language was used in castigating Senator Haydon. Of Senator Raymond, the criticism was milder, but fault was found with him for accepting campaign funds from a company which was "dependent vitally on Government franchises or concessions," particularly when the government was one of which the Senator was a prominent supporter.

How to Relieve Head Noises

Good Advice For Those Who Fear Deafness.

People, who are growing hard of hearing, should take warning from that stuffy feeling of pressure against their ear drums, those buzzing, rumbling head noises, like steam escaping, and take prompt, effective measures to stop this trouble. For head noises are almost always the forerunners of deafness and most deaf folks suffer from them constantly. Often the never-ending, nerve-racking "hum" drives the sufferer almost frantic and complete nervous breakdown may result.

Thanks to a remarkable medicine, it is now possible to lessen head noises and often completely overcome them, and with their disappearance the hearing also greatly improves, and frequently can be restored to normal. From your druggist secure a 1 oz. bottle of Parmint (Double Strength), take this home and add to it ¼ pint of hot water and little sugar. Take one tablespoonful four time a day. Parmint is used this way to reduce by tonic action the inflammation and swelling in the Eustachian Tubes and thus to equalize the air pressure on the drum, and also to correct any excess secretions in the middle ear. Parmint usually gives quick, effective results.

Every catarrh sufferer should give Parmint a trial.

13 Arrests Made In Kidnap Case

CHICAGO, April 23.— Eleven men and two women were arrested last night by state's attorney's police under Chief Investigator Pat Roche in connection with the recent kidnapping of Howard A. Woolverton, South Bend, Ind. manufacturer, and 29 bank robberies. The authorities said the thirteen were implicated by confessions of other members of the alleged gang already in custody at Racine, Wis., and Hartford, Ind.

WARDEN SCORED BY McINTYRE

"Not Doing His Duty" Declares Reeve McIntyre of Otonabee.

ROAD SUPERINTENDENT.

"The Warden is not doing his duty in letting this matter stand in abeyance," Reeve Fred McIntyre of Otonabee claimed in reopening the discussion at yesterday's joint meeting of the County Roads and Suburban Area Commissions respecting alleged irregularities in connection with the recent appointment of the county road superintendent. The question was referred to the June sessions of the Council.

Held under the joint chairmanship of Reeve Rork Ferguson and Commissioner Harry Gainey, the meeting was held primarily to consider tenders for the supply of gasoline to the County. After the question had been disposed of Reeve McIntyre rose to his feet requesting that he be allowed to open discussion regarding the appointment. "There has been great agitation as to whether the appointment is legal. Personally I do not think it is," he said.

The matter was fully discussed during which Commissioner Gainey remarked that when he and Reeve Ferguson had occasion to consult with the road superintendent last week it was arranged that Reeve Ferguson should see Warden Montgomery with a view to having all members of the Council come into Peterborough at the time of the joint meeting of the Commissions in order that the question of Mr. Chalmers appointment might be straightened out. The meeting could have been called at little expense, he believed, as most of the members of the County Council had to come in for the meeting of the County Roads Commission anyway.

Commissioner Morley Smithson in disagreeing with what Mr. Gainey had said, remarked: "It is not the fault of the Suburban Area Commission that there is any question as to the legality of the appointment, and if we are to take

(Turn to Page 6 Please)

SHAFT WILL ENSHRINE NOTED ENGLISH SINGER

TORONTO, April 23.—(C.P.) — Memory of a famous English singer, Robert Watkin-Mills, will be kept green in Toronto by a memorial to be erected by his friends here. The singer died here in 1930 aged 82. Plans for a monument to cost $400 were launched yesterday when a committee was organized to secure necessary funds.

Watkin-Mills studied music in Italy and was associated with the great English tenor, Sims Reeves. He took part in several distinguished musical performances at the Albert Hall, London.

CHILD MAY DANCE IN PARLIAMENT HALL

A number of child dancers, acrobats, etc., formed part of a deputation at the House of Commons to protest against certain sections of the Children's Bill, now being considered. Little Anne Paget, daughter of Major J. B. Paget, youngest dancer who may perform in Parliament, is shown arriving at the House of Commons with Sir William Arbuthnot Lane, president of the New Health Society.

Speed Flyer is Leading Record Time On Dash From England to Australia

KARACHI India, April 23 (C.P.). — C. W. A. Scott, British aviator who is flying from England to Australia in an effort to establish a new record time, arrived here to-day slightly ahead of the time of the present record holder, O. A. Butler.

Scott left Lympne, England, at 5 a.m. last Tuesday. He once held the record for the flight himself, having flown the distance of 12,157 miles in 9 days 4 hours 11 minutes. Butler, flying one of the smallest planes in the world, later clipped 1 hour 42 minutes off this time.

PEACEFUL REVOLUTION THROUGH APPLICATION OF GOLDEN RULE

W. Ross Strike Urges Adoption of More Christian Business Principles.

AT CAMPBELLFORD.

(By Examiner Staff Correspondent)

CAMPBELLFORD, April 23. — "There must be a keener sense of responsibility on the part of employers today. It was not a case of 'Am I my brother's keeper', but 'am I my brother's brother'." declared W. Ross Strike of Bowmanville, speaking in St. John's United church, Campbellford Thursday evening to the Laymens' Association of that church. Officers for the season were elected at this meeting, resulting as follows: Honorary president, Rev. R. C. Tait; president, E. H. Craig; first vice president, Dr. H. B. Longmore; 2nd vice president, T. E. Hall; secretary treasurer, E. C. Dolman; committees—program, G. A. Kingston; membership, G. A. Ironside; congregational activities, J. A. Irwin; community welfare, Harvey Donald; boys' work, Walter Henson; fellowship, A. D. Bennett, refreshments, W. S. Wiggins.

"We were living in potential days" said Mr. Strike, "out of which improved conditions must evolve. At present our minds are cluttered with prejudice, tradition and worn out creeds and we have lost our proper sense of values. Very few men today are thinking the situation through without allowing these things to influence them, and yet all clear thinkers, as Sir Josiah Stamp had evidenced had come to the same conclusion, although approaching the end from different angles, and this was that we had to apply the principle of the Golden Rule. Many of these thinkers were not thinking in terms of Christianity but in plain common sense. There was hope of no salvation unless we were prepared to give our fellow men a square deal."

For a long time production was behind demand, the speaker pointed out, but today demand had fallen behind. We had progressed in making things but fallen down in our social relationships. This, he said, could be solved in two way. Either by revolution or by means of a gradual commercial recovery. This latter would be a gradual recovery, remaining as we are, and would mean gathering our strength for another and worse situation.

Peaceful Revolution

Mr. Strike declared that he believed in revolution as the solution of the situation. Not the bloody revolution, but the peaceful and uniform one. This as far as Canada is concerned is bound to come, he said, and could be only done through the application of Christian principles. "Who are the people to apply these principles but the members of the Christian church?" he asked. The difficulty was that the people were sitting complacently by, waiting for something to turn up. The United church was in closer touch with the

(Turn to Page 6)

An Expensive Vase

The Portland vase, reputed to be the rarest gem of Grecian craftsmanship in existence, is to be returned to the British Museum after being kept in a vault for three years. The owner withdrew it from sale in 1929 when the highest bid reached approximately $148,000.

DARROW BLOCKS ALIENIST TEST

Prosecutor States He Will Ask Jury for Second Degree Murder Verdict.

4 WITNESSES REMAIN.

(By William H. Ewing)

HONOLULU, April 23 (A.P.) — Circumvention of the insanity defence of Lieut. Thomas H. Massie was attempted to-day by Prosecutor John C. Kelley under a handicap Clarence Darrow declined to lift.

Darrow, aged leader of the defence of the four persons accused of lynching Joseph Kahahawai, refused to permit Kelley's alienists to put the young navy officer under observation.

Montgomery Winn, Darrow's assistant, said:

"We don't contend Mr. Massie is insane now, so we fail to see why their examination of him is necessary."

Kelley held Massie never was insane, and he hoped, with testimony of alienists, to convert the jury of his belief.

Marshalling his forces for resumption of the trial after two days of delay, the prosecutor said he would ask the court to instruct the jurors that the accused quartette could be convicted of second degree murder, as charged, even though the jury might believe Massie was mentally deranged when he held the pistol that killed the native.

Counted On Alienists

Kelley had counted upon the alienists, Dr. Joseph Catton of San Francisco and Dr. Paul Bowers of Los Angeles, for testimony to offset that of defence alienists who pronounced Massie insane at the moment Kahahawi allegedly sat before him and admitted attacking Mrs. Thalia Massie, his wife.

There being no territorial law compelling the defence to subject Massie to a prosecution examination, Kelley requested that privilege of Darrow yesterday.

Darrow, master of defense strategy, vetoed the idea.

Four prosecution rebuttal witnesses remain to be called.

Although Kelley's immediate problem was the opening of the rebuttal, he asserted one of the hardest battles of the spectacular case would be over the instructions to the racially varied jury.

He said he expected the defense to ask that the jury might include among its possible findings a verdict of "not guilty by reason of insanity," but that he would fight this contention.

HITLER FIGHTS TO GAIN CONTROL

Makes Whirlwind Tour in Effort to Head Diet Elections.

VOTING SUNDAY.

(By Louis P. Lochner—A.P. Staff Correspondent).

BERLIN, April 23. — Feverish eleventh-hour activity in five-sixths of Germany preparatory to to-morrow's Diet elections marked to-day the close of a campaign which, in many respects, has been more bitter than that preceding the recent Presidential elections.

In the Presidential campaign the issues were clear cut, between Republicanism, Fascism and Communism, and centred around the two colorful personalities of President Von Hindenburg and Adolf Hitler.

In the Diet elections, however, there is a multitude of parties with a complexity of issues and a diversity of promised remedies which is a confusion to the plain citizen.

Herr Hitler again bore the brunt of the campaign for the National Socialists, making personal appeals in a number of sections of the Reich, flying from place to place in an aeroplane, pleading with the voters.

Braun Chief Opponent.

His chief opponent was Premier Otto Braun of the State of Prussia, who is slated to-night to wind up the fight with a broadcast speech, the only one of the campaign. Chancellor Bruening, occupied with the parleys at Geneva, has not participated in the electioneering.

Into the campaign, like a bombshell, dropped President Von Hindenburg's decree dissolving Hitler's National Socialist storm troops. In Government quarters the belief prevailed to-day that the backbone of Hitler's movement was broken by this dissolution, but this is not likely to be apparent until considerably later, and it is not likely to have any effect on to-morrow's elections.

Statesmen Lunch With Journalists

GENEVA, April 23.—(A.P.)—The Journalists' Association to-day gave a luncheon for the leading statesmen at the arms conference, including Prime Minister Ramsay MacDonald of Great Britain, Maxim Litvinoff, of Russia, Sir John Simon of Great Britain, Dino Grandi of Italy, Arthur Henderson of Great Britain, Joseph Paul-Boncour of France, and members of the United States' delegation.

The committee of treasury experts of the Danubian conference held a meeting.

ONTARIO GRAIN

TORONTO, April 23.—Wheat, 52c to 54c; barley, 35c to 40c; oats, 27c to 30c; rye, 45c; buckwheat, 43c;

SHELL COMPANY GIVEN CONTRACT BY THE COUNTY

Joint Meeting of County Roads and Suburban Area Commission Held.

TENDERS FOR GASOLINE.

New Arrangement Will Save County at Least $1,000 Per Year.

Written tenders from five gasoline and oil companies were yesterday afternoon considered at a joint meeting of the County Roads and Suburban Area Commissions under the joint chairmanship of Reeve Rork Ferguson and Commissioner Harry Gainey respectively.

On motion of Reeve F. McIntyre seconded by Commissioner Frank C. Kitney a contract is to be awarded to the Shell Company for the supply of gasoline and oil to the county for one year, and the company is to be asked to install a gasoline pump and tank for the storage of gasoline in bulk, free of charge. It is expected to effect a saving to the county of $1,000.00 during the year.

Under the new arrangement county officials will be enabled to keep a close check on all the gasoline used during the next year, and by so doing will be enabled to obtain from the Provincial Government full rebate of the gasoline tax and in addition put an end to petty pilfering of gasoline which was reported to have been prevalent in the past. Gasoline has been syphoned from county machinery while lying idle out on various sections of the roads.

Reeve Ferguson told The Examiner that the new arrangement will probably result in the saving of $1,000.00 per annum to county taxpayers. He further intimated that an effort is to be made to secure from the government a refund of the gasoline tax which was paid by the County last year and which would amount to approximately $500.00.

The matter was discussed at considerable length, after the tenders had been opened by County Road Superintendent A. E. Chalmers. An amendment to the motion by Mr. Gainey and Reeve Allan B. Mann in favor of the contract being awarded to the Imperial Oil Company was defeated. Other companies submitting tenders included The British American Oil Company; and Conger-Lehigh Coal Company (Sunoco). None of the companies tendering specified definite prices; one and all they offered to supply gasoline at the prevailing tank wagon prices.

During the course of the discussion the question arose as to whether it was advisable for the county to have an oil company install a gasoline tank and pump free of charge, in which case the county was obliged to buy gasoline from that company alone; or whether the county should install a tank and

(Turn to page 6 please)

FRANCE STICKS TO QUOTA PLAN

Prefers Method of Restricting Imports to Increasing Customs Tariffs.

TARDIEU SEEKS RETURN.

PARIS, April 23 (C.P. Cable).—The Government of Premier Andre Tardieu to-day stood firmly behind the policy of restricting imports to France by means of quotas, rather than through increases in Customs tariffs.

In an election campaign speech last night Louis Rollin, Minister of Commerce, warmly defended the quota scheme on the ground it served to keep unwanted imports out of the country and did not create a danger of dumping by foreign producers. At the same time he hinted there might be further developments in the economic policy of the Tardieu administration, should it be returned to power. The quotas had reduced imports into the country, he said, but the scheme should be completed by a network of agreements between the great industries.

Defends Action.

In defence of the Government's restriction of importation, the Commerce Minister declared, France might have had cheap living by allowing foreign goods to flood her markets, but she would have had it at the expense of seeing her factories closed and her countryside ruined by outside competitors. Unemployment and widespread poverty would have been inevitable without restrictions, he maintained.

M. Rollin said the Government made no claim that its quota scheme was perfect, but it did claim it took care of the situation in such a way as to minimize the affects of the economic crisis on France.

He made one brief reference to Great Britain when he reminded his hearers the economic crisis had not affected France alone. One great country, known as the champion of free trade, had suddenly become protectionist, he said.

MRS. NAIDU GIVEN YEAR.

BOMBAY, April 23 (C.P.). — Mrs Sarojini Naidu, a Nationalist, was sentenced to serve a year in prison to-day. She was arrested yesterday for disobeying an order restraining her from attending the scheduled session of the Nationalist [illegible] at New Delhi to-morrow.

Centreton

The regular monthly meeting of the W.M.S. was held in the Sunday School room on Wednesday afternoon. The scripture was read by Mrs. A. Blogett, followed by prayer by Mrs. B. Stewart. The program committee for the May meeting to be held at the home of Mrs. W. Rogers is Mrs. A. Blogett and Mrs A. Nichol. Mrs. H. Prettie took charge of the program which was as follows, reading, Mrs. Hie; reading, Mrs. James McKenzie; duet, Mrs. R. Stewart and A. Nichol, accompanied on autoharp by Mrs Nichol; reading, Mrs. Prettie; reading, Miss M. Fleming; a leaflet on Korea was read by Mrs. A. Nichol; Mrs. F. Birney has charge of the study book for the next meeting.

Mr. Charles Oerk and his mother of Lakeport and Mrs. John Coffey, Eddystone were recent guests at the home of Mr. and Mrs. A. Coffey.

Mrs. S. McBride was a recent visitor to Toronto.

Mr. M. Davey, Roseneath was in the village on Wednesday.

Mr. and Mrs. John A. McAuley spent a few days recently in Toronto.

Mrs. A. Coffey and daughter Frances spent Sunday with Mr. and Mrs. H. Prettie.

Mrs. A. Nichol spent Monday with her parents, Mr. and Mrs. H. McCullough, Cobourg.

Mrs. J. R. McBride returned home on Wednesday after spending a few days with her parents, Mr. and Mrs. George Wolfraim, Castleton.

Miss Laura Baxter and Mrs. L. Hie called on Mrs. Ted Baggaley on Wednesday afternoon.

Mr. and Mrs. C. McGregor and Master Vernon were visitors to Cobourg on Wednesday.

KEENE

Miss Jean Nelson returned home Monday morning, having completed her studies for the year at Queen's University, Kingston.

Mrs. Frederick Wood went to Peterborough Wednesday as delegate to the Provincial W.M.S.

A party of young people went to Mr. and Mrs. Walter Hope's Tuesday night for a "final boiling-down" in their sugar bush.

What a $10,000 "Family Income" Policy Will Do

• • •

Here is the real solution to the family protection problem. This policy requires an annual deposit of only $28.18 per thousand at age 30.

• • •

Send the coupon below for further information

If you do not live to age 65

this Company at your death will commence to pay your family $100 per month and will continue to pay this amount until you would have reached age 65.

In addition

$10,000 will be paid on the 65th anniversary of your birth. This amount will be paid in one sum, or if desired, in instalments. (In the latter event, excess interest dividends will be added to the instalments.)

If you live to age 65

the Policy may be continued as an Ordinary Life Contract at a reduced yearly deposit or surrendered for its cash value which may be taken in one sum or as a monthly income.

Dividends

Liberal dividends are allotted yearly, the first distribution being at the end of the FIRST policy year.

THE
Mutual Life
Assurance Company of Canada
Head Office: Waterloo, Ont.
Established 1869

George Gibbons, District Manager.
A. C. Gray, District Representative.
Douglas C. Grant, Representative.
201 Barrie Bldg., George Street.
Peterborough, Ontario.

I am interested in a Family Income Policy. Please send particulars.

Name.....

Street Address.....

City.....

Age.....

Make Life Worth While Before It Is Too Late

I'D rather have one small rose now
From the garden of my friend,
Than to have the choicest flowers
When my stay on earth must end.

I'd rather have the kindest words
Which now you say of me
Than to be flattered when I'm gone
And life has ceased to be.

I'd rather have a loving smile
From friends I know are true,
Than tears shed o'er my casket when
I've bidden this world adieu.

—R. D. Richards.

Towards a Christian Social Order

An Article in The Christian Century (Chicago).

IS the nation sufficiently awake to the importance of the actions taken at the recent convocation of the Protestant ministers of Ohio? The full reports of this gathering which have appeared have commanded the attention of churchmen. But does the public in general realize how indicative the actions taken at Cleveland were of the growing social realism and demand for drastic change which characterizes the Protestant ministry?

More than six hundred ministers, drawn from the whole gamut of denominations, sat in the gathering at Cleveland. These men represent a fair cross-section of American Protestantism. They lead churches in a state which has traditionally been a stronghold of that agrarian and industrial conservatism which has operated to fill the evangelical pulpits with preachers who have found vent for their social and political conscience in fighting the liquor traffic. Beyond that, they have been, in the main, content to vote the Republican ticket. If now the ministers from the churches in such a state are espousing radical positions, that is good reason for believing that the Protestant clergy as a whole is getting ready to adopt a much more critical attitude toward the present social order than has hitherto seemed possible.

The ministers who made up the Ohio convocation approached their consideration of the present social order under the impetus supplied by their discussion of the war issue and the conscience issue. On both these, they had, by close votes after exciting debates, in which the younger men seemed in general ready to take more advanced positions than their elders, adopted resolutions which naturally claimed the major atention of the daily press. In respect to war, the convention voted: "We renounce completely the whole war system. We will never again sanction or participate in any war. We will not use our pulpits or class-rooms as recruiting stations. . . We will not give our financial or moral support to any war." In respect to conscience, the convention adopted as its own the "Declaration of an American Citizen" which has been published in so large a portion of the church press.

It is perhaps not remarkable that a gathering which was ready to take such positions as these should, when it moved on to scrutinize "the principles upon which the present economic system is based," have adopted what amounts to a declaration that the capitalistic order is in opposition to the principles of Jesus and that only a socialist society can be consistent with the ethical requirements of the kingdom of God! In the light of the stand taken by the Ohio ministers, the charges made against the Protestant churches by outraged officers of commerce associations, by professional red-hunters, and by frightened ladies who tremble at any possibility of change in the status quo are seen to be justified. The Protestant ministers of Ohio have definitely aligned themselves as opposed to the present social order, and as demanding its complete re-making. And they have done this in the name of religion!

The report adopted at Cleveland opens with an extended and brilliant analysis of capitalism. Against this as a basis for society three principal indictments are brought in the name of the human values which religion is set to conserve—that it has led to unbridled individualism in business practices; that it has led to the exaltation of profit as the chief end of business, and that it has made competition its chief method of action. After developing these three charges—with incidental acknowledgment of certain benefits which have flowed out of capitalism—the report proceeds in this fashion:

"A just regard for human beings has never been central in the capitalist system. Labor has ever tended to become an instrument to further the acquisitive aims of those who own and control. We are driven by the very logic of the facts to look upon this tragic tide of human misery as directly the result of the operation of these principles which we cannot square with the teachings of Jesus:

"1. We do not believe in the principle of socially irresponsible individualism as it operates in economic affairs. No man in a Christian society has a right to live wholly unto himself. They that are strong ought to bear the burdens of the weak. The family, the state or the church would disintegrate on any other basis, and society cannot survive without a social aim.

"2. Human life is paramount and its safety is only guaranteed when the aims of life are spiritual and not material. The profit motive as a dominant aim in life cannot be reconciled with the Christian ethic. The handwriting is on the wall against any system which puts a material goal above the interests of human life.

"3. A Christian community must necessarily be built upon the co-operative method of life. If this means that the strong and the privileged will get less, it also means that the weak and the underprivileged will get more. It means that the competitive struggle for bread will give way to a co-operative effort to insure security and the necessities of life. The achievements of co-operation already attained in many agricultural fields may well be extended to other areas of the social order."

On the basis of these general principles, although without charting "the details of a new economic order," the Ohio convocation demanded that there be a change in society to achieve these ends:

"1. The objective for which all economic activities should be carried on is the enrichment of the life of the whole people. Human well-being, not profits, is the end to be kept in view.

"2. In order to attain this end we should bring about:

"a. A more thorough social control of economic activities to replace the anarchistic individualism which characterizes the present economic order, by means of co-operative industry, government regulation or government ownership.

"b. A more equitable distribution of wealth than now obtains. The immediate steps in this direction are a minimum wage level adequate for healthful living for the wage-earner and increased taxation of the higher levels of income to support such common services as education, health, recreation, unemployment insurance and old age pensions.

"c. Economic planning. This should include a co-ordination of economic resources, an elimination of the enormous waste of the present competitive system, and an adjustment of production to fundamental needs. In any scheme for such planning the government must be an important factor.

"d. A harmonization of the economic activities of separate nations with the requirements of wholesome international relations. This would recognize that world peace and good-will cannot be secured or maintained unless present economic imperialism be definitely curtailed and separate nations cease to attempt to build their own prosperity at the expense of other peoples."

A Chat with Young Peterboro

ON THE SUNDAY SCHOOL LESSON FOR APRIL 24.

HARRY came home the other day. He had got into a fight and got licked. Said he was only standing up for his rights. I told him it doesn't always pay to stand on your rights. Look at Abraham, I tells him. He knew how to fight when it came to helping his foolish nephew, Lot, out of the troubles he had made for himself, but he was too proud to quarrel with Lot, when he and his shepherds wanted to grab off all the best pasture. And what did Lot get for it after all? First, here's a story. There was a missionary in the South Sea Islands, John G. Paton by name. When he first settled, he built himself a nice house in a very lovely spot near the coast. Well, they had so much trouble with mosquitoes and fevers, they thought they would die, if they couldn't do something about it. Of course, they couldn't stop the mosquitoes breeding and the evening mists that brought the malaria, so what were they to Why, they just left that lovely spot and moved higher up on the hills Then they were above the mist and mosquito level, and they weren't troubled any more. It wasn't quite so nice in one way, but in another it was miles better. That's like Abraham. He had his rights, he was the elder, and the choice of pasture was properly his. But Abraham knew it was better to get above the mosquito level of petty quarreling and bickering, and so he let Lot have his way. You know, the best steel will bend, but the hard brittle kind breaks when a strain is put on it. Well, Lot got his own way, and it brought him no end of trouble. Abraham went up to the highlands, Lot stayed down in the beautiful plain country, and got in among the wicked people that lived there. Pretty soon, he was hand in glove with them, and when their punishment came, he shared in it. First, he lost all he had in one of their wars, and he had to thank Abraham for getting his property back for him. Then when the final trouble came and the wicked cities were destroyed, it was only Abraham's prayers that saved him, and all he escaped with was his life. Lot's life began on the downward track when he selfishly insisted on having his own way, and trying to quarrel over it with Abraham. The fellow that's always watching out to see that nobody puts one over on him, generally gets it in the end.

Lesson Text: Gen. 13:5-15.

Golden Text: In honor preferring one another.—Rom. 12:10.

Daily Bible Readings: M. Gen. 13:5-12; T. Gen. 13:14-18; W. Gen. 15:5-16; T. I Sam. 20:35-42; F. Rom. 12:9-21; S. Matt. 5:38-48; S. Ps. 133.

Jottings

Jesus shall reign where'er the sun
Does his successive journeys run,
His kingdom spread from shore to shore,
Till moons shall wax and wane no more.

• • •

BE patient, suffering soul! I hear thy cry.
The trial fires may glow, but I am high.
I see the silver, and I will refine
Until My image shall upon it shine.
Fear not, for I am near, thy help to be;
Greater than all thy pain, my love for thee. —H.W.C.

• • •

ALL who call on God in true faith, earnestly from the heart, will certainly be heard, and will receive what they have asked and desired, although not in the hour or in the measure, or the very thing which they ask; yet they will obtain something greater and more glorious than they had dared to ask.—Martin Luther.

St. Paul's Presbyterian Church

Rev. H. T. Barr, B.D., Ph.D. Minister
M. E. Chenhall, A.R.C.O. Organist.

11.00 A.M.—THE MINISTER.
"WHERE NO OXEN ARE-" Prov. 14:4
Solo—He Lifted Me . . Gabriel
John Anderson.
Anthem—Thou Wilt Keep Him in Perfect Peace . . . Bowles

Sunday School at 3

7.00 P.M.—THE MINISTER.
Series:
THE POWER OF FAITH IN LIFE
(2) Luther—The Protest of Faith.
Solo—By the Waters of Babylon . . . . . Howell
Miss Jessie Pattison.
Anthem—O Worship the King . . . . . Maunder

The Blessed Task

LONG ago Emerson wrote: "A man's task is his life-preserver." This seems to be remarkably correct in our modern life. The man without a task is like a ship without ballast and anchor; he is all too often merely a drifter. Few men seem to have initiative enough to choose a task for themselves if they do not need to work. And when the inevitable disappointments come, as they assuredly will, they are completely overwhelmed. But the man who has his task has no time for vain regrets, and he escapes the disastrous fate which overtakes his less fortunate brother. Work is one of the greatest safety valves which was ever invented, and youth especially needs it.

We sometimes pity the man who is a slave to his task, and perhaps we are right, but the man who has no task is often a slave to his ennui, which is very much worse. Even a disagreeable task is better than none, and the man who does work which is disagreeable to him will yet live longer, and as a rule more happily, than if he had had no task at all.

And the man with the task is easier to live with, and will prove a more contented citizen, and a more valuable one than the one who lacks such a task. Even so-called invalids are often the better for some task which is suited to their powers, and they often live all the longer if they work hard. The man who starts life with a solid task which taxes his powers had better thank God, and do his best, for this is one of humanity's greatest beings.—W. A. McMullen.

Worthiness

THOUGH I am a leader,
Surging in the van,
Or a straggling trailer,
Dubbed an also-ran,
As I struggle forward
On the dreamer's quest,
Lo, it matters little,
If I do my best!

Though I win the plaudits
And the laureled prize,
Or the jeering laughter
And the scornful eyes,
As the crowd turns from me,
Crumpled on the sod,
Lo, it matters little,
If I have pleased God!

—Edgar Daniel Kramer.

SUCCESS.

The successful men I have met were neither optimists nor pessimists, but men of just plain common sense.—Coleman Cox.

Encouragement

A WORD of encouragement! How it oils the wheels of life, and yet how seldom is it given. It is true that the thing one likes doing is generally done well, but it is equally true that when one is given a little encouragement it inspires one always to do one's best.

The child at school does the best lesson, not when she is told that she is exceedingly dense, but when she receives a word of praise from her teacher. The employee accomplishes her best work when her employer, instead of taking so much for granted, expresses some recognition of her services.

The wife's humdrum tasks take a different shape when she hears from her husband that word of appreciation of the way she carries out her daily household duties. The husband goes on his way feeling happier when, from his wife's lips, he is told how much she values all that he has strived and struggled to attain.

If thus by more thoughtfulness we can make a heart the lighter, let us see to it that we wait not until those whom we love and who have worked for us so faithfully are called away, before we remember to sound their praises, but let us, while we have the opportunity, give to those around us that word of encouragement, and so shall we help to make life a little sweeter for each other.—Eileen Evill.

"Ivory Interval"

THE wimpled silence over the chill
Face of the field is white,
And still
Is the lonely poplar,
Gripped by frost;
In a copse of hazel
The silver-bossed
Line of the drifted fence is lost!
And fruits of crystal shatter and fall
On the silver reach of the pond,
Where tall
Boughs of the alder trees beyond
Were leafed for an ivory interval!

—Phyllis B. Morden.

Judge Wisely

THE wise man moves far above the common level; he observes everything from a different point of view; in his employments there is always an aim, in his views always freedom, and all with him is above the common level.—Richter.

Destiny

THERE is a destiny that makes us brothers;
None goes his way alone;
All that we send into the lives of others
Comes back into our own.

—Edwin Markham.

Goodness

TRY to be as good as all think thee to be, because many have great faith in thee, and, therefore, I admonish thee to be nothing less than people hope of thee.—Francis d'Assisi.

If moral delinquencies and shortcomings do not cause us to forfeit our place in the Church, surely that place cannot be forfeited by our intellectual confusion and doctrinal aberrations.

ANGLICAN

ST. JOHN'S CHURCH
Archdeacon Blagrave, D.D., Rector.
Rev. E. R. James.
Fourth Sunday After Easter.
8.30 a.m.—Holy Communion.
11.00 a.m.—Mr. H. A. Mowat, of Toronto, will speak.
3.00 p.m.—Sunday School and Bible Classes.
Men's Bible Class.
7.00 p.m.—The Rector.
"Idol Worship and Real Worship."
Frederick G Mann Organist and Choirmaster.

CHURCH OF ST. LUKE THE EVANGELIST
336 Rogers Street.
Rev. G. J. Bousfield, B.A. Rector.
Rural Dean of Peterborough.
Services at 8 a.m., 11 a.m., 7 p.m
Sunday School at 3 p.m.
Holy Baptism by Appointment.

ALL SAINTS' CHURCH
Cor. Rubidge and Sherbrooke Sts
Rev. J. D Pate, son. Rector.
8.30 a.m.—Corporate Communion of A.Y.P.A.
11.00 a.m.—Morning Prayer.
3.00 p.m.—Bible Classes and Sunday School.
7.00 p.m.—A.Y.P.A. Service
Preacher: Rev. A. J. Goldring, of Lindsay.

ST. GEORGE'S CHURCH
Braidwood Avenue
(Second Street South of Exhibition Grounds)
Rev. J. L. Hughes, Rector.
Patronal Festival.
9.00 a.m.—Choral Eucharist.
10.00 a.m.—Sunday School.
7.00 p.m.—Evensong.
Rev. E. R. James of St. John's, Peterborough, will Preach

ASSEMBLY GOSPEL HALL
(Brock Street, near Aylmer)
Meetings as follows:
Sunday—
Breaking of Bread .... 11 a.m
Sunday School ..... 3 p.m
Gospel Meeting ..... 7 p.m
Wednesday—
Prayer Meeting ..... 8 p.m
A hearty invitation is extended to the Public.

ROMAN CATHOLIC
St. Peter's Cathedral
Masses at 7.30, 9.00, and 10.30 a.m.
Holy Hour - - 7 to 8 p.m.

BETHANY GOSPEL TABERNACLE
"Mine House shall be called an House of Prayer for All People."
H. P. BROWETT, Pastor.
Christian—and—Missionary—Alliance
A WELCOME to Strangers in the City for the Day. A WELCOME to People who are Religiously Disposed, but who have felt, for various reasons of their own, reluctant toward going to Church. A WELCOME to the person experiencing unrest within concerning Eternal Life. A WELCOME to People who have No Church Home. COME TO SUNDAY SCHOOL, 10 A.M. — CLASSES FOR ALL.
11 A.M. and 7 P.M. - - - SERVICES OF HELP, INSPIRATION AND BLESSING

Pentecostal Assembly
Canadian Legion Hall Murray Street
7 p.m.—"SEVEN NEW THINGS" (Rev. 21-22:7)
11 a.m.—"OUR EMOTIONAL GOD"
The Pastor Both Services
The Bostrom City-Wide Revival Campaign will be held in the Grand Opera House, beginning Tuesday, May 3rd, and continue the entire month or longer.
MR. CURTIS SAULSBURY, Colored Soloist, will have charge of the Song Services. Mr. Saulsbury comes to Peterborough highly recommended from a score of Ministers of all Denominations.
An invitation is extended to all Christians to co-operate for the welfare of the entire Country.

THE UNITED CHURCH OF CANADA
ST. ANDREW'S UNITED CHURCH
Rev. Charles V. McLean, M.A., Ph.D., Minister.
11 a.m. - - - PUBLIC WORSHIP
3 p.m. - - Sunday School and Bible Classes
7 p.m.—SONG SERVICE and EVENING WORSHIP
Mr. Thomas Phillips - Choirmaster
Mrs. Ross A. Williamson, Soloist.

GEORGE ST. UNITED CHURCH
PASTOR
REV. J. E. J. MILLYARD
COME TO CHURCH
11.00 A.M.—
"Let Us Run the Race"
JUNIOR CHURCH FOR CHILDREN OF PUBLIC SCHOOL AGE.
3.00 P.M.—SUNDAY SCHOOL.
7.00 P.M.—
"Broken Cisterns vs. Wells"
David R. Howat, Organist and Choir Director.
Miss Dorothy Sager, Soloist.
MID-WEEK SERVICE - WEDNESDAY, 8.00 P.M.
COME TO CHURCH
A PEOPLE'S CHURCH WITH A POPULAR MESSAGE

TRINITY 'The Family Church'
REV. DAVID WREN, M.A., B.D., Minister.
11 a.m.—Sermon Subject - "FIT THOUGH FEW."
3 p.m.—Sunday School and Bible Classes meet in Reid Street Hall.
7 p.m.—Sermon - "THE GREATEST MAN OF TO-MORROW."
If you are discouraged and downhearted, you will find in these services a tonic for the week. Growing congregations and growing interest is an evidence of the place of the Church and its Message.
Strangers and visitors are cordially invited to all services.
Mr. Maurice Park, B.A., Soloist. Miss Mabel Clarry, Director of Music.

ST. JAMES' United
11 a.m. - - BAPTISM AND RECEPTION SERVICE
3 p.m. - - - Church School and Brotherhood
7 p.m. - "WHAT CONFIDENCE IS THIS WHEREIN THOU TRUSTEST?"
THREE INTERESTING SERVICES.

KNOX S. S. ANNIVERSARY
11 a.m. - REV. J. V. McNEELY, M.A., B.D.
"SAVING THE CHILDREN"
Choir Composed of S. S. Scholars.
3 p.m. - - - Regular Classes and Brotherhood
7 p.m. - - YOUNG PEOPLE'S SERVICE
MR. LARMER BROWN will give the Address.
Men's Choir — Boys' Leadership.
Come and Help These Anniversary Services.

MARK ST. "The House of Friendship"
Minister:
Rev. Charles D. Daniel.
Leader and Organist, Mrs. W. A. Greenslade.
11 a.m.—"BETWEEN EASTER AND PENTECOST, OR THE CHURCH IN PERIL."
2.45 p.m.—Church School and Men's Bible Class
6.45 p.m.—YOUR SONG SERVICE CONTINUES, by Popular Vote, and "THE GOSPEL ACCORDING TO YOU," or "What Would Our Church Be Like if Every Member Were a Member Like Me?"
A Special Message for Business Men, Professional Men, Workmen.

PARK ST. BAPTIST CHURCH
11.00 a.m. - - MORNING WORSHIP
3 p.m.—SUNDAY SCHOOL AND BIBLE CLASSES.
7.00 p.m. - - - EVENING WORSHIP

GOSPEL HALL
REVIVAL SPIRIT CONTINUES — MEETINGS TO-MORROW: Eleven o'clock, Worship and the Lord's Supper. Afternoon, Sunday School. Boys and Girls are invited to Come! Seven o'clock, The OLD-TIME GOSPEL SERVICE, with lots of Good Singing. Come and Bring a Friend.

Christian Science Society
PETERBOROUGH
Paragon Hall, corner Brock and George Streets
Branch of The Mother Church, The First Church of Christ, Scientist, in Boston, Mass.
SUNDAY SERVICES 11.00 A.M., 8.00 P.M. SUNDAY SCHOOL 9.30 A.M.
Subject for Sunday, April 24th:
"PROBATION AFTER DEATH"
Wednesday Evening Meetings at 8 o'clock, including Testimonies of Healing through Christian Science.

Murray Street Baptist
REV. J. H. SUTCLIFFE, M.A., B.D., Minister.
7.00 P.M.—
"What Faith Does"
11.00 A.M. - "OUR REFUGE"
Dr. S. J. Graham, Choir Director.
Arthur Collison, L.A.B., A.D.C.M., Organist

The Examiner

The Examiner is a member of the Audit Bureau of Circulation.

The Daily Examiner, published every lawful evening by The Peterborough Examiner, Limited. Office 410 George Street. $6.00 per year Delivered in City. Out-of-town Subscribers by mail $4.00 per year.

Member: Canadian Press, Limited; Audit Bureau of Circulation; Canadian Daily Newspapers Association.

Member: Ontario Associated Dailies. T. G. Webber manager Canada Permanent Building, Toronto

Sole U. S. Advertising Representative: The Beckwith Special Agency Inc. New York Chicago Philadelphia Detroit. St. Louis Kansas City. Atlanta San Francisco.

Advertising Rates on application

E. M. GLOVER Managing Director.

PHONES: Editorial 1601. Business Office 1600 Private Branch Exchange to all Departments.

FRIDAY, APRIL 22, 1932

THE ANNUAL MUDDLE.

To-night at midnight most of the large centres in the United States and Canada will shove their clocks ahead an hour and another period of daylight saving will have been launched.

From time to time during the next two months other communities will swing into line, thus adding to the confusion and the inconvenience inevitably occasioned by such a haphazard adoption of summer time.

Were the system universal on this continent with the United States and Canada regulating their activities by daylight saving during the same period, as is the case in Europe where Britain, France and Belgium all advance their clocks at the same time each spring, a good deal of the complaints over the method would be done away with.

However, rural opposition to the plan in both the Dominion and in the United States have killed all chance of it being established on a national basis, and as a result people will have to make the best of an involved situation.

Until Peterborough, for example, joins the daylight saving line-up in June local people will have to take the hour's difference in time into consideration in regard to radio schedules, business appointments in other centres and many other activities that will be affected.

In other words, the annual muddle is on.

UP GOES THE TARIFF.

Great Britain has taken another long step away from her old free trade policy in the decision of the import duties advisory committee that the duty on practically every type of manufactured goods imported into Britain shall from Monday next be 20 per cent., doubling the general tariff imposed by the National Government a few months ago.

In addition, manufactured articles of the luxury and semi-luxury class will have to pay duties of 25 or 30 per cent., as the case may be, on entering the British Isles.

These new duties will not for the present at least be applied to goods manufactured in the British overseas dominions, the home Government being of the opinion that such goods should not be subject to tariff until the results of the Imperial Economic Conference are known.

The United States and European countries which formerly took a large share of the British market will be hard hit by the increased tariff, which in turn should give Canadian and other British dominion manufacturers a decided advantage so far as exports are concerned.

One immediate consequence of Britain's action should be another influx of American manufacturers seeking to establish branches in Canada, and wide-awake municipalities will be on the alert to add some of these branches to their list of industries.

SENATORS CONDEMNED.

It is not surprising to learn that the majority report of the Senate committee on Beauharnois has condemned the actions of Senators Wilfrid L. McDougald, Andrew Haydon and Donat Raymond, nor is there anything novel in the fact that the Liberal members of the committee refused to agree with the findings.

Committees appointed, as this one was, usually stick to party lines, and when political reputations are at stake it would be a miracle to find an unanimous report.

The Conservative majority has found that Senators McDougald and Andrew Haydon performed actions which were not fitting or consistent with their duties and standing as Senators of Canada, and that Senator Raymond accepted very large sums of money by way of campaign fund contributions from a company which was "dependent vitally on Government franchises or concessions."

Chief interest in the report will lie in what follows in the Senate where the Government has a slender majority.

First, as to the adoption or rejection of the committee's findings, and then on the motion that Rt. Hon. Arthur Meighen, the Government leader in the Senate, is likely to make calling for the expulsion of Senators McDougald and Raymond from the Upper Chamber.

One of the most interesting political battles in years is expected as a result of the Beauharnois report.

ENGLAND'S DAY.

This is a red-letter day for every Englishman and all people of English descent, and while the race is notoriously undemonstrative, every son of old England should rejoice to-day in the anniversary of the birth of Saint George.

For more than one reason, April 23 is a remarkable occasion: it is not only St. George's Day, but it is also the birthday of England's greatest poet and writer, William Shakespeare, and the anniversary of one of the most gallant feat of arms in the whole glorious history of the British Navy, the blocking of the Zeebruge Canal.

For Canadians the date has particular significance, too, for seventeen years ago to-day the 1st Canadian division was showing the utmost gallantry and determination in its first major engagement, blocking the road to the channel ports after the first gas attack of the Great War had almost enabled the grey-clad German hordes to break through and roll up the whole Allied armies.

The rose of old England should have been worn proudly to-day, for this particular anniversary finds the world admiring another exhibition of the manner in which British courage rises triumphant over what might well be considered almost insurmountable difficulties.

The battle to balance the budget and the sporting way in which Britishers have accepted onerous taxation burdens to achieve that end have written another splendid page in British history since last the memory of St. George was honored.

B. W. I. FRUIT AND VEGETABLES.

One of the peculiarities of the fruit and vegetable crops of Bermuda and the British West Indies that is mentioned by the Canadian National Railways, which have done a great deal to develop business between Canada and the islands, is the successive dates at which these crops mature.

While it is true that the tomato crop of the Bahamas, which have sent thousands of crates of these vegetables to Canada during the winter season, is almost finished for this year, other tomatoes from islands in the eastern group, such as Montserrat, Antiqua and St. Vincent, will continue to arrive in Canada until the middle of May. By that time Bermuda will have commenced shipping tomatoes to this country, so that a steady supply of tomatoes from the islands is assured for some weeks to come.

At the present time Bermuda is making heavy shipments of carrots to Canada, which will be followed by cabbage and beets. The Bermuda onion crop is estimated at 30,000 crates, an increase of 50 per cent. over last year's figures, and the island will also have about 40,000 crates of celery, the first arrivals of which may be expected early in May.

The Jamaican orange crop is now almost at an end, but grapefruit are still arriving from that island as well as from Trinidad and Dominica. According to reports, these grapefruit are of excellent quality and are commanding a ready sale.

Development of the off-season trade in fruit and vegetables between Canada and Bermuda and the British West Indies is enabling this country to be supplied with fresh commodities of this description without having to rely upon sources outside the Empire. Canada's ready acceptance of these articles is also instrumental in enabling the islands to become purchasers of Canadian manufactured and other products.—Brockville Recorder and Times.

THE FUTURE OF RELIEF.

The country awaits with considerable expectancy enunciation of the policy which the Dominion Government proposes to pursue in regard to relief after the close of the present month when, as has been announced, the unemployment relief works that have been under way during the winter months will come to an end.

That a continuation of relief, in one form or another, will be a necessity during at least part of the summer becomes only too obvious. While there is improvement in employment in some branches of industry based upon seasonal demands, it is not readily apparent that this improvement is general. For instance, while employment is being afforded to sailors and port workers, one of the railway systems is dispensing with the services of some thousands of its operatives, and the manufacturing industry as a whole has yet to respond in any marked degree to any revival of purchasing that may accompany the opening of the spring season. There may be—perhaps will be—some improvement as the weeks pass, but no person is optimistic enough to believe that the summer will witness such a regeneration of industrial enterprise that all those now in receipt of relief will be absorbed in profitable work. It follows that if those unfortunate enough to remain out of work, together with their dependents, are to be kept from starving (albeit in the midst of plenty), provision must be made for their support and sustenance during the months that lie immediately ahead and, if unemployment relief works are to be abandoned, direct relief will have to take their place. That is, as a matter of fact, the decision reported to have been reached when representatives of the Dominion and Provincial Governments conferred at Ottawa a few days ago, and an early statement of future policy is confidently expected.

While direct relief savors very much of "the dole," which has been so whole-heartedly condemned by political leaders in this country, it is not at all certain that Canada will be the loser as a result of the exercise of such a policy. Administration of relief upon the basis of employment on public works has been an expensive and not altogether efficient piece of business. It is estimated that so far, to carry out the various relief schemes that have been under way has cost the people a sum in the neighborhood of $150,000,000 Of this sum, the Dominion Treasury has borne more than a third. The remaining burden has been assumed by Provincial and municipal Governments—in almost every instance with an accompanying elevation of debts that were already quite high enough. The country, in return, has, together with works that were really required, other works that were not at all necessary and that may never be of much use, and, what is more, has given steady employment, notwithstanding the heavy cost of the various projects, to not more than 25,000 individuals.

It is easy to understand that the Government, facing formidable financial burdens, has grown tired of such a method of dealing with employment which furnishes relief only at heavy expense for other commodities than labor and which has, in reality, proved thoroughly inefficient and led to a heavy drain on the Treasury. The scheme was devised as an experiment to meet an emergency situation and evidently it is now to disappear, its place to be taken by direct relief. People who are opposed to transfer of "the dole" to this country may bemoan this decision, but if it means a saving of public funds, while conferring a greater amount of benefit, they will scarcely be justified in continuing their opposition.—Brockville Recorder and Times.

EDITORIAL NOTES AND COMMENT.

Mr. Ferguson could not possibly put on a dull show, even in the witness box.

At least one man has a real quarrel with daylight saving. He is the curator of 1,800 clocks at New York University and will have to set them ahead tonight.

Nova Scotia has officially abolished the motor speed limit, thus catching up with the rest of the Dominion where the speed limit was long ago abolished by the motorists themselves.

Wintry winds in Alberta and summer breezes in the East demonstrate once more Canada's wide variety of weather conditions.

Fires continue to claim almost as many victims in Ontario as do motor accidents. And in both cases carelessness is nearly always responsible.

THE FAMILY ALBUM—ANSWERING THE TELEPHONE

BY CLUTAS WILLIAMS

(Copyright, 1932, by The Bell Syndicate, Inc.)

4-23

News of Our Own Village

Mitch Hepburn and Ian Mackenzie, 2 rising young Grit politicians, was in our midst Fri. nite and flayed the Government at Toronto and Ottawa, west and east of us, respectively.

Frank O'Connor, a local lad which has made good in the candy racket, week-ended in the berg and met many of the villagers. Come again, Frank, say we.

The social club of this great family journal threw a party Fri. nite, but your scribe and the other up-and-coming journalists couldn't attend owing to having to work. A tough brake, we opine.

The pickerel season aint due to open in these parts until the middle of next month, which aint exactly making a hit with our local anglers, it is rumored.

A big party from Gt. Britain, east of us, is going to visit this fair province next Aug. And many is hoping that Ford Strickland and Rolly Denne will be able to get the folks from over home to drop off here for a day.

Some of the villagers is suffering from criked backs, but not from raking lawns, however, this new game of Whippo being responsible for the same. The kids aint getting a fair chance to play it owing to their pas butting in, your scribe learns.

The price of gasoline took a jump here this week but pedestrians report no relief as yet, claiming they is as many horseless carriages as ever to dodge.

Question marks has been printed on the main street here lately, but not to guide tourists to Sir Hank Drayton's filling station as some seem to think.

New radio licenses has arrived at the village P.O., but so far there aint been no ambulance calls as a result of folks getting hurt in the rush to get the same.

The greens at the Golf and Country Club is being manicured and it won't be long now before the lads will be out there swinging their drivers or their mashies or what have you.

—F. D. C.

'NDAYS GONE BY

Items Taken From Old Fyles of The Examiner.

APRIL 23, 1922

The 15th anniversary of the raising of Knox Church to the status of an independent charge will be celebrated to-morrow....Local fishermen believe about 90 per cent of the fish spawn in the district will be killed this season because of the unusually high waters.

APRIL 23, 1912

A by-law will be presented to the people shortly calling for a new bridge across the Otonabee from Mark street to Dalhousie or Sherbrooke....A collection will be taken up here by the Sons of England for the bereaved families of the crew of the ill-fated Titanic.

APRIL 23, 1912

Local men who enlisted yesterday for service in South Africa with the 4th Canadian Contingent were: J. Pogue, W. H. Hartley, F. Plummer, H. Scully, L. Payne and J. Gow.

Liners are carrying more passengers from Australia than for some time.

Hitler a Menace to Germany and to Europe

By H. W. L. Mahood

In these times the nations of the world demand constructive leadership. Europe has two men who do not belong to this class: Hitler of Germany and De Valera of Ireland. Hitler is as great a menace to Germany and to Europe as De Valera is to the best interests of Ireland.

To understand the Hitler of the politacl realm it is essential to know something of him as a private citizen. He was born in Bavaria, in a small town on the border of Austria. His father was a small farmer. By dint of hard work and self denial he managed to extract a lean livelihood from the rocky soil, for his small family. He was thoroughly committed to the ideal of honest toil. The littles of savings were laid aside each year for old age. His thrift won for him an unimportant position as a petty tax official. Herein began an interest in public affairs.

Not secondary to the cultivation of his little farm was the training and discipline of the son in honest toil and steadfast character. For his son his hope was that he should inherit the old farm, and like him rise to a public position; and thus serve his country in some humble capacity. But the son did not take whole heartedly to the work of the farm during his tutelage. Secretly in his heart he despised dirty, hard, drab farm toil. Then came the day of his majority. Bluntly, he told his father that farm work did not appeal to him; and that he would not consent to make it his life work. Decidedly, the father was informed that the career of an artist was to be his. They quarreled. The father was very angry. The son left home. He travelled to Vienna in Austria, with his head full of dreams of being an artist. Application was made at the Academy of Arts. Great was his disappointment when he found a University degree was necessary for admission. But he must make a living. He considered returning to the old farm if his father would take him back. The old loathing of farm labor arose in his heart more strongly than ever. One thing remained. If he could not paint on canvas, he could paint houses. Thus he began to make an independent living. While painting houses he became interested in books. A history of Germany written from the imperialistic view point fell into his hands. Eagerly it was devoured. The author drew a picture of how Germany was surrounded by evil enemies. France was the black-hearted villain. Then Germany must hold herself strong against the oncoming of the Slavic riff-raff. There was one race that was poison to the Germans—the Jews.

Hitler the painter was brought in close contact with the labor unions. They invited the young Bavarian to join their organization. Here began his conflict with the working man. The invitation was received with disdain. He was a painter and he refused to be recognised as a workman.

Rumors of European trouble, and possibly war, were in the air. Hitler left Austria and returned to Bavaria. Contact with artists, and draughtsmen, and arts students, was made. This experience was short lived. The World War broke out. Immediately Hitler volunteered for the German army. He went to war with his head full of the great mission of Germany. Soon, he was wounded severely, and was sent home. The second disappointment had come and almost overwhelmed him. Then Germany was beaten and all that he suffered had done no good. This was a bitter pill for him to be forced to swallow.

And now there is a blank in the biography of Hitler. What he did following the close of the war has not been made public. Probably he continued to paint houses. In this interlude arose the Bavarian Soviet Republic. He joined the counter revolutionary movement, after the overthrow. That he had brains was soon discovered. He was sent to report on labor meetings. Later was in sympathy with the Republican movement. In attending the meetings he acted as a spy. That was dirty business. But it let light fall upon his character. In these meetings he had a first taste of political propaganda and intrigue. He was an apt pupil. In these meetings and in contact with the counter revolutionists. He heard the slogans of the Nationalists, or revolutionists. These slogans became his watchwords. Read them. "The Entente is responsible for the ruin of the middle class. A liberated Germany will free its people from debt. The money power of the Jews must be wiped out." Soon he assumed leadership in this propaganda. Then came an event of high importance. French imperialism was not satisfied with the treaty of Versailles. France demanded the partition of Germany. She had a plan. Catholic German Austria was to be united with Catholic Bavaria. Here was a chance for Hitler to strike a blow at the German Republic. He joined hands with Ludendorff to form the new South German State. Events did not move in the right direction for the accomplishment of the scheme. France withdrew from the Ruhr valley. The bottom fell out of the proposed South German State. Ineffectually, Crown Prince Ruprecht would wash his hands of the part he took in the negotiations with French representatives to disember the German Republic.

This review gives some idea of the background of the political life of Hitler. Instead of being a statesman he has shown himself to be a demagogue of the first water.

In Lighter Vein

Gentleman Wash

A little boy had taken his mother's powder puff and was in the act of powdering his face when his small sister, aged 5, snatched it from him. "You mustn't do that," she exclaimed, "only ladies use powder. Gentleman wash themselves."—Montreal Star.

And Those Were Quoted

"You enjoyed my latest book?"

"Yes, I thought those verses you quoted from Tennyson were wonderful!"

Prices of Other Years

Customer (from the country): "I'd like a dollar dinner, please."

Hotel Restaurant Waiter: "Yes, sir. On white or rye bread, sir?"—Chicago Daily News.

Numerous

"Are there many bill collectors coming to your door?"

"More than I care to admit."—Chicago Daily News.

An Unfair Remark.

"My poor husband was a wonderful artist," sighed the landlady as she hacked at the pie crust, "and always said he found inspiration in my cooking."

"A sculptor, I presume," said the gloomy boarder, surveying his bent fork.—Chicago Daily News.

The New Cook.

"What was your reason for leaving your last place?"

"Well, ma'am, the truth is that the master and missus was always dickerin'."

"Really?"

"Yes, ma'am. When it wasn't me and her, it was me and him."

Per Request.

The traveler arrived in the village in the early hours of the morning, and, proceeding to the inn, set down his bag and threw stones at the windows to waken the landlord. After a while a window was thrown up and a head peered out.

"Can I stay here for the night?" shouted the traveler.

"Sure," was the reply. A moment later a pillow came hurtling down. "Take this," the voice continued, "in case you find the doorstep a bit hard!"—Tit-Bits.

SON OF THE GODS

By REX BEACH

INSTALMENT NO. 1.

Sam Lee stood at the open window of his apartment overlooking the park, and the very fact that the window stood open gave him a feeling of freedom which amounted almost to intoxication.

He was restless, eager, dissatisfied, elated. His notes on today's lectures needed elaboration but—it was spring; a gay rebellion had broken out in him, a thousand mischievous tongues were whispering in his ears, his thoughts were as unruly as wild horses. Who was it who defined a college lecture as a process by which the contents of a professor's noteboow are transferred by mechanical means to the student's notebook without passing through the mind of either? No matter, it was a good definition and particularly true at this season of warm sap and bursting buds.

There was his brand new Hispano-Suiza standing at the curb below. People invariably stopped to admire it and at this moment Sam could make out a group of figures on the sidewalk near the car. He could hear their voices. Girls' voices! Laughter!

The telephone tinkled discreetly, then came Moy's soft "Allo!" A moment and he entered the living room, bowed and announced:

"Mister Spuggum calling you, sir." Moy was a Korean; the simplest English names were baffling to him.

Sam went into the hall, took the instrument and spoke.

"Hello, Sam!" came a cheerful voice. "This is Spud Gorham. "Are you working?"

"Not—yet. I was just getting ready—"

"Say! There's some skullduggery afoot. I'm downtairs with Kicker and three does. They're outside now petting your petting wagon. You'd better come down; we found a moth stamping around on it. They'll ruin the paint—I mean those moths."

Sam laughed and framed a pleasant comment, but Spud talked through his words:

"It's too nice a night for the movies and anyhow Kicker and I are down to our last cigs. You sound like a fellow who'd enjoy taking us for a ride. Girls and everything. Am I right?—Think of it, Sam; we couldn't make a borrow in front of them! You'll save money by going—Aw, come on! They're nice Janes. They won't stick gum under the seats."

"Are you sure it would be—all right?"

"Certainly!" Mr. Gorham spoke with heartiness. "Absotively oh kay! It'll be a polite expedition in search of scientific knowledge and no parking whatever. They'll have to be home early. Make it snappy, Sam, before they change their alleged minds."

Sam Lee called for his polo coat and a few moments later he ran down the steps of the apartment house and joined the group on the sidewalk. He was greeted enthusiastically by Spud Gorham and Kicker Wade, who introduced him with something of a theatrical flourish to their three companions. The latter were no little impressed at meeting the owner of a fifteen-thousand-dollar car.

All of them addressed him simultaneously and in some confusion, at which Kicker said breezily:

"Don't let royalty rattle you, girls. Cut out the high voice and talk in the natural register. Sam is a timid, flickering spark and he wouldn't blaze if you fanned him."

"What a beautiful car, Mr. Lee"—"Aren't you afraid somebody will steal it?"—"How shall we ride?"—"I'll ride with Mr. Lee. Unless one of you would prefer—"

"Go ahead," Gorham addressed the last speaker the while he lowered the folding seats in the tonneau. "You're intellectual and so is Sam. He's the mental giant of the Sophomore Class and he does all our heavy thinking. He's full of exciting gossip. Eh, Sam?"

Sam Lee's white teeth gleamed as he fitted his key to the lock and pressed the starter. "I'm not a gladiator at small talk," he admitted, "but I'm a thrilling listener."

"It makes me nervous to ride with a driver who talks too much," declared the girl at his side. "My this car runs like silk, doesn't it?"

There followed a moment or two of general chatter. Then Wade gained attention:

"Say, people! How about some close harmonizing while we get better acquainted? Who knows the words to something? Anything? I'm a tiger on tunes but words bother me."

One of the girls began to hum the chorus of a popular song and the others joined in.

After a while the girl at Sam's side—he believed her name was Hart, but he was not sure—inquired of him?

"Where is your home, Mr. Lee?"

"New York."

"I'm a Westerner—Bartonville, Ohio!"

Sam looked at her and again his teeth shone in a smile. "I was born in San Francisc," said he.

There was an interruption from the quartet in the rear. A moment and then Miss Hart addressed him in some curiosity:

"I thought wealthy fellows like you always put up at the frat houses."

"A good many do. I don't belong to any fraternity."

There came a gale of laughter from the back seats. Kicker, Spud and their two companions were talking like parrots.

A traffic policeman grinned and waved his hand at the silent running car and its noisy occupants. Those youngsters yonder were out for a good time, a flask on every hip, no doubt, and he bet they'd give some bicycle cop a race before they docked.

Through the upper end of the city and out into the country Sam drove.

Sam Lee felt enormously grateful to his two friends for inviting him to join their party. It was nice of them to admit him to such close fellowship with them and to introduce him to their girls, for he was a pretty lonely persons. It was nice of the girls, also, to treat him so graciously. Miss Hart, Alice was her given name, had quite recovered from her first constraint and was exerting herself to be agreeable. She no longer shrank over against her end of the seat as if he had measles; on the contrary, she took the wheel wherever the road was open and at such times her body pressed close to his, her shoulder rested against his chest. Her hands were soft and warm and velvety and when they touched his he was acutely conscious of unaccustomed sensations.

A dog rushed out from a farmhouse gate and raced along beside the running board. Kicker Wade waved his cap and jeered at the animal as it fell behind, then with a sudden change of tone announced that he was hungry. Gorham inquired irritably:

"Why bring that up?"

"How can I help bringing it up? Sa-a-y! Don't kick me! If you want to step on my foot, step on it under a table with a napkin in your neck. That dog makes my mouth water; he started a sequence of though. Remember Prof. Austin's lecture on thought sequence—He calls it successiveness. 'Thought flows like a stream of water and one channel leads into another.' Follow me, Dog! Running dog! Dog overheated! Hot dog! Plural, hot dogs!—With mustard! Ain't culture wonderful?"

Somebody suggested it would be fun to get a bite somewhere and then dance for an hour.

Came another panicky protest from the bankrupt Gorham aimed at his pal Wade:

"Hunger is good for people. It sharpens their intellects and Lord knows yours needs it, Kicker. For me, I couldn't eat a thing. So help me!"

But Wade was shameless in money matters, financial obligations rested upon him as lightly as thistle-down. With no hint of embarrassment he declared: "We won't press you, big boy. Live on your fat like a bear, if you will, but I famish. Having fasted since dinner time, my brain grows feverish, fancies come and go, visions pass before my eyes. Beautiful visions like those that tantalize the thirsty traveler in a desert. Look!—I see a swell roadhouse. It's all lit up. There's music in the air. And smells! Smells of Welsh rabbits! rabbits—Do I dream? Is it all a cruel mirage? But no, six people are entering that heavenly roadhouse and I am one of them. They are led by a handsome, open-handed youth in a polo coat. Who is this princely fellow? Is it—? It is! It is—Sam Lee!" Above the laughter Wade went on in a hollow voice: "Are we his guests? I—can't make out. I think I see him lending me money to pay the check. Yes—! And now the scene changes; comes the dawn. It is tomorrow. I am returning Sam's loan."

"There's no doubt, now, it's a mirage," Gorham asserted.

Sam Lee turned his smiling face to inquire: "What do you say if we go back the shore road and stop at the Bird Cage?"

This query brought a shout from Wade but half-hearted protests from the girls. Not the Bird Cage. That was altogether too spiffy. They weren't dressed for a place like that. Of course it would be wonderful just to see it but—Wade who usually constituted himself a majority in any group broke in by declaring:

"It's a positive inspiration. You girls look like three plush horses, and anyhow Sam's known there."

"It's so—expensive," Alice Hart ventured.

"Pish! And two tuahes! You're not with Spud and me, you're with Sam. He should worry about the high cost of caviare with millions out at six per cent. My heart bleeds for that poor bonded bloat-holder."

Sam felt a certain embarrassment, especially as he was aware that Miss Hart was staring at him with new interest. Kicker was frequently embarrassing with his talk of money. It was characteristic of him to invite everybody to dine at another's expense, that was his way. He, and Spud, too, had practically been living off Sam's bounty for months, but what of it? Money could buy so little. What really mattered was the fact that these two fellows liked him, had accepted him as a friend and an intimate. They actually kidded him and introduced him to their girls. A feeling of gratitude absurdly out of proportion to its cause came over the driver of the car.

The Bird Cage was the most popular roadhouse on the north shore. It had been done in the Chinese fashion, with miniature flower gardens and dwarfed pine trees surrounding the dancing floor and with tiny pebbled pools spanned by toy bamboo bridges separating the tables. Scores of bird cages, each with a twittering canary of imperial yellow, swung from the lacquered beams, and all the attendants were in Oriental costume. That cover charge amounted to more than most of the students at Eastern spent on themselves in a week and in consequence it was not liberally patronized by the college crowd. But Sam went there frequently to dine alone.

He let his companions out under the porte cochere, parked his car and returned to the porch, then led the way inside. The three girls were chattering animatedly as he removed his coat and cap and tossed them to the coat man.

(To be concluded).

A COMPLETE Printing Service LOW PRICES

Softness Felt in Higher-Priced Mine Stocks

TO-DAY'S QUOTATIONS

QUOTATIONS COMPLETE TO 1.30

Toronto Stocks
BIGGAR & CRAWFORD

	High.	Low.	Close
Con. Bake.	6-6%	..	..
Br. Am. Oil	8¾	..	..
Build. Prod.	14-16	..	..
Bell Tel.	87½	..	..
Burt F N	21¼b	..	..
C.P.R.	13¾	13¼	13½
Can. Oil	9¼-10	..	..
Cockshutt.	4-4¾	..	..
Dis. Seagram	3¾-4	..	..
Dom Stores	16-16½	..	..
Ford	8¾-9	..	..
Can Gyproc	3-3½	..	..
Con. Gas	145-7	..	..
Walker G & W.	3¼	..	..
Int. Nickel	6½	..	..
Int Util A	5-7	..	..
Imp Oil	7¾-8	..	..
Con. Smelt.	39½s	..	..
Laura Secord	35	..	..
Loblaw	9½-9¾	..	..
McColl-Front.	7¾-8	..	..
Massef-Harris	2¾	..	..
Page Hersey	42-42½	..	..
Int Pete.	10¼	..	..
Serv. Stations.	3¼-3½	..	..
Sup. Petro.	14-15	..	..
Steel of Can.	15-16	..	..
Brazilian	9¼-9½	..	..

WHEAT

Chicago.	May	July	Sept.
Open	55¾	58	61
Close	56	58⅝	61⅛

Winnipeg	May	July
Open	61¾	64
Close	61⅞	64

Liverpool
Due—¼-⅜ down.
Open—⅝ down.
Close—⅝-¾ down.

New York Stocks
BIGGAR & CRAWFORD

	High	Low	Close
Allied Chem.	59¼	58¼	59¼
Amer. Can.	42½	41½	42½
Am. For. Power.	4	..	..
Am. Smelters A.	9	..	..
Am. Tel & Tel.	99¾	97⅝	99⅞
Anaconda Cop.	5⅛	..	..
Atchison.	44⅝	43⅝	44⅜
Baldwin Loco.	3⅞	..	..
Balt. & Ohio	9¼	9	9
Beth. Steel	13	12⅜	12¾
Borden's.	29	28¼	28⅜
Can. Pac.	12¼	12⅛	12¼
Chrysler.	9⅞	9¼	9⅜
Col. Gas	8	7⅞	8
Con. Gas.	51	49⅜	51
Dupont.	29⅜	29¼	29⅞
Freeport Texas.	14⅜	..	..
Gen. Electric	14½	14⅛	14⅓
Gen. Foods	32⅛	31⅜	31⅝
Gen. Motors	11⅜	11⅛	11⅜
Gillette	15⅞	15⅛	15⅛
Int. Nickel	5⅞	5⅞	5⅞
Int Tel & Tel	6	5⅞	6
Johns Manville	12	11⅞	12
Kennecott	7⅛	....	....
Mont Ward	7	....	....
Nat Cash Reg	8⅝	....	....
N Y Central	20	19¼	20
North American	23¼	22⅜	23½
Pack Motors	2½	....	....
Param Pub	4	....	....
Penns	13½	12⅜	13½
Pub Serv N J	43½	42¼	43½
Radio Corp	5	4⅜	4⅞
Royal Dutch	14¼	13¼	14¼
Sears Roebuck	20½	20¼	20½
Simmons Bed Co	5⅛	....	....
South Pacific	14⅜	13¾	14½
Stand Brands	11	10⅞	11
Std Oil of N J	20½	19⅞	20½
Std Oil of N Y	8¼	....	....
Studebaker	5⅜	....	....
Texas Gulf	18⅝	....	....
Texas Corp	10⅞	....	....
Union Carbide	21¼	20⅜	21⅛
Union Pacific	53	51	53
United Corp	6⅝	6¼	6⅝
U S Steel	29⅛	28½	29½
Vanadium Corp	8½	....	....
Warner Bros	1⅜	....	....
Westinghouse	22⅜	21⅝	22⅝
Woolworth	36⅝	36¼	36⅜

Toronto Mining
JAY L. FRANCIS & CO.

	High	Low	Close
Abana.	5s	4b	..
Acme.	11	11	11
Ajax	70b	..	..
Amulet	12	12	12
Arno	1⅝	1½	1½
Base Metals	80s	..	..
Bidgood	4¾	4½	4½
Big Missouri	6½	6	6
Brownlee	1½	1	-
C. Res.	52	50	50
Cen. Man.	6s	5¾b	..
Coast Copper	100s	50b	..
Dome.	990	975	975
Eldorado.	107	107	107
Falconbridge	62	60	62
Hollinger	475	465	465
Howey	29	29	29
Hudson Bay.	160	160	160
Int. Nickle.	650	630	640
Kirk. Lake.	31	30	30
Lake Shore.	2650	2625	2625
Macassa.	26b	..	..
Man. Basin.	5/16	..	..
Br. Am. Oil.	900s	..	..
Home Oil	20s	17b	..
Imp. Oil.	810	800	800
Inter. Pete	1025	1025	1025
Homestead Oil.	21b	..	..
Royalite Oil.	500b	..	..
Cal. & Edm. Oil	20s	15b	..
Alexandra	1¼	1¼	1¼
Barry. Holl.	7	6½	7
Buffalo Canada	31	29½	30½
Moss Mines	35S	32B	..
Moffat Hall	1¼	1¼	1¼
Nor. Canada	15	15	15
Mandy	3	3	3
Marlartic	4S	3¼B	..
Mining Corp.	70	69	69
Newbec	2S	1¾B	..
Nipissing.	87S	..	..
Noranda	1575	1525	1525
Nordon	4½	4½	4½
Pend Oreille	65	65	65
Premier	40½B	..	..
Sher. Gord.	34	30	33
Siscoe	60	59	60
Sudbury Basin	22	22	22
Sylvanite	46	44	45
Teck Hughes	355	325	335
Towagmac	15	15	15
Tread Yukon	225S	175B	..
Vipond	30	30	30
Ventures	36	24	24
Waite-Acker.	40S	30B	..
Wright-Harg.	228	224	225
Ribago	1¼S	1B	..
Algonquin	½B	..	..
Bagamac	5½S	..	..
Kirk. Hud. Bay.	60S	45B	..
Federal Kirk	2½S	..	..
Gem Lake	1¼S	1¼B	..
McLeod R.	4S	..	..
Dom. Explorers	4S	..	..
Pioneer	329	325	325
Granada	84	80	80

Attendance Mark Is Set At Supper

A new high attendance mark was established last evening at the closing meeting of the Friday Night Supper Club, when close to ninety boys gathered for the final banquet of the year.

Chairman C. A. Salmonsen reviewed the activities of the club during the past season in a brief after-dinner speech and expressed the desire that when the club re-opened again next Fall there would be that same fine enthusiasm that had characterized the activities to date.

"For He's a Jolly Good Fellow," led by Jerry Duffus was sung for Mr. Salmonsen, followed by three rousing cheers to which the chairman made fitting reply, brought the meeting to a close.

Following the supper, the club members were the guests of their chairman to the Capitol Theatre, where they occupied a solid block of seats, specially reserved for the occasion.

RADIO REPORT NEXT WEEK

OTTAWA, April 23. (C.P.)—The report of the House of Commons Committee on Radio will likely be tabled the last of the next week, Hon. Dr. Raymond Morand, Cons., Essex East, chairman of the committee, stated to-day.

A COMPLETE Printing Service LOW PRICES

SELLING WAVE SWEEPS MINING MARKET TO-DAY

Teck-Hughes Registers Drop of 26 Cents for Lowest Price Since 1926.

SALES 127,000 SHARES.

International Nickel Manages to Hold Steady But Noranda is Soft Spot.

TORONTO, April 23. (C.P.) — Standard Stock and Mining Exchange market saw a hectic short session to-day, another wave of selling resulting in losses ranging up to 75 cents among higher-priced issues. Volume was relatively heavy, total sales of 127,000 shares comparing with 112,000 for a full five-hour session Thursday.

Teck-Hughes was under pressure from the opening, and at the close showed a net loss of 26 cents and the lowest price since early in 1926. Hollinger and Wright-Hargreaves were relatively firm, but Pioneer of B.C., Dome Mines, McIntyre and Lake Shore dropped 10 to 50 cents apiece. Among cheaper golds Ventures lost a couple, Kirkland Lake Gold a cent, and Big Missouri and Moffatt-Hall were down fractions.

International Nickel managed to hold steady at $6.40, but Noranda was a soft spot, price recording a new decline of 75 at $1.25. Mining Corporation fell 10 to a new low for the year and Sherritt Gordon and Falconbridge were off a cent or so each.

CHILL WIND BLOWS OVER OPEN MARKET

Eggs Plentiful and Sell at 15 Cents Dozen; Butter, 23-25 Cents Pound.

A warm sun and a chilly wind held contrary fingers of heat and cold over the farmers' market to-day. Yesterday's heat brought the vendors out in light clothing that kept them shivering in the open section of the market. The upper hall was fairly comfortable.

Eggs were very plentiful and had the appearance this morning of having been laundered, so very clean and spotless and carefully arranged were most of the baskets, with many white eggs predominating. In larger sizes, they sold at 14 and 15 cents a dozen, with smaller specimens at two dozen for a quarter.

Ducks' eggs were 50 and 60 cents a dozen and there were enormous double yolk goose eggs that looked like the product of an ostrich.

Butter was 23 and 25 cents a pound; hens were 20 cents, and chickens 23 to 25 cents a pound, the latter price asked for milk-fed cockerels.

Little bunches of violets were a dime apiece. There were tiny cedar trees for hedges at 6 for a quarter, and miniature spruce trees at two for 15 cents.

A small lad brought quantities of pussy willows that were bursting with silvery, furry growth, at a nickel a bunch.

Gladioli bulbs sold at 25 cents a dozen and dahlias at 35 cents.

Spy apples were 70 cents a peck; LaSalles were 45, Staarks 35, and Ben Davis 25 cents.

Long eels, or water snakes, at the fish man's stall, drew the attention of many a passer by. They were selling at 10 cents a pound. Delicious-looking little silver herring were 15 cents a pound, pike was 12 cents, and white fish 25 cents.

Maple syrup was $2 a gallon.

Pork was priced at 7 and 9 cents, in front and hind quarters.

Potatoes were 40 cents a bag.

Clover honey sold at 35 and 60 cents, in five and ten pound pails. Home-made horse radish in glass jars was 30 cents. Cabbage plants of the Golden Acre variety were 20 cents a box.

Little Yorkshire and Tamworth pigs were priced from $4 to $5 a pair.

An Indian from Madoc brought gay sweet grass baskets, beautifully made, in bright colors. They were 50 and 60 cents each.

MIXED TREND AT MONTREAL

Brazilian Traction Attracts Most Attention During To-day's Short Session.

CANADA CEMENT DOWN.

MONTREAL, April 23. —(CP)— Stock prices moved in a mixed trend during today's short session of the Montreal Stock Exchange. The volume of business transacted was small with Brazilian attracting most attention. Bell Telephone was traded in board lots only.

At the close Canada Cement had lost 3½ points at 39½. Consolidated Smelters ended the day with a drop of one point at 38. Brazilian moved in a narrow range throughout the session and closed with a gain of ⅛ at 9½. Canadian Pacific Railways was a bright spot ending the day with a gain of 3-8 at 13 7-8. International Nickel eased ⅛ to 6½.

Atlantic Sugar, British Columbia Power "A" and Charles Gurd were unchanged. Canadian General Electric preferred lost a small fraction.

STOCK EXCHANGE OPEN HOUR EARLIER MONDAY

In order to synchronise with summer time by which New York Stock Exchange will be working on Monday next, Toronto Stock Exchange is also to work to the same standard, although it is a week earlier than the scheduled time at which the clocks will be put back an hour in Toronto.

The change in time will affect local stock brokers offices in so much as they also will work to summer time, and will open at nine o'clock in the mornings instead of at ten o'clock as at present. The board will close an hour earlier at 2 p.m.

Ferguson Sails Back to England

MONTREAL, April 23. — After three weeks in Canada, during which he testified before the Senate Beauharnois Committee and the Ontario Royal Commission on Hydro, Hon. G. Howard Ferguson, Canadian High Commissioner in London and former Ontario Premier, returned to England to-day on the steamship Montclare.

As a parting message, Mr. Ferguson smilingly said: "I was glad to be here and I hope to be back again soon." He stated he would be in Canada during the Imperial conference opening at Ottawa towards the end of July.

Rotary President

M. J. HUTCHINSON

City editor of The Examiner from 1903 to 1907 and at present director of Advertising for the MacLean Publication Company who has been elected president of the Toronto Rotary Club.

VOLUME LIGHT TORONTO LIST

Fractional Losses Appear in Nickel, Noranda and Teck-Hughes.

BELL SUFFERS SETBACK.

TORONTO, April 23 (C.P.)—The market on Toronto Stock Exchange worked lower to-day. Only fractions over the general list, it is true, but these were sufficient to show the tone has not altered any. Volume remained quite light.

Bell Telephone, after opening higher, sold down and made a new low at 86¼, a fraction under its previous close. Fractional losses also appeared in Nickel, Noranda, Teck Hughes, and the oils. Walkers, Common and Preferred, were firm. Steel of Canada showed a small gain, and C.P.R., Ford of Canada and Brazilian were just above their previous close.

Canada Cement Preferred broke 6 points to a new low of 39, reflecting current uncertainty over the safety of the dividend.

CAPONE RENEWS OFFER TO FIND STOLEN BABY

HOPEWELL, N.J., April 23. — C.(P.)—The Lindbergh kidnapping mystery, now 53 days old, continued to-day to baffle attempts at solution.

The highlight of the past 24 hours was a high official's statement that Al Capone had offered a flat guarantee to effect Charles A. Lindbergh, Jr.'s return in a few days if he were released temporarily from the prison cell he occupies in Chicago. The ganster chief denied making the offer.

Capt. G. C. Dickens, grandson of Charles Dickens, the novelist, has just been appointed Rear-Admiral of the British Navy.

IMPROVED TONE IS KEYNOTE OF WALL STREET TRADE TO-DAY

Fractional Gains Predominate as Rather Dull Session Brought to Close.

STEEL OPERATIONS UP.

NEW YORK, April 23 (C.P.)—The Stock Market finished a week in which reactionary tendencies predominated with a somewhat improved tone to-day.

The two-hour Saturday session was one of the dullest of the year, but the list closed with a firm tone. Fractional gains predominated, although some issues managed to close a point or two higher.

There was some continuance on yesterday's selling movement in the early dealings, but it soon dried up, and enough short covering and buying appeared in the last hour more than to erase the early sag. The turnover, however, was less than half a million shares.

Brokerage opinion was a little more cheerful at the close of the week, apparently as a result of the indications from Washington that the Senate Finance Committee will bend every effort to hurry the tax bill through, and in anticipation of some belated seasonal recovery in business.

Steel operations in the Youngstown area were estimated as likely to reach 30 per cent. of capacity next week, compared to 26 per cent. this week, presumably reflecting further belated buying by the automobile makers.

GENERAL MAH HELD PRISONER

(Continued from Page One.)

volt against the Pu-Yi Government at Changchun and are believed to be still holding General Mah prisoner in the Taheiho vicinity.

For this reason, the Manchurian story claims, recent telegrams originating at Blagoveschchenck, Siberia, addressed to the Chinese Government and signed with General Mah's name, are believed to have been fabrications, probably, the despatches said, written by the Consul of the Chinese Government at Blagoveshchenck, whose recall was recently requested by the Soviet Government at Moscow.

The Manchurian Government spokesman recalled that General Mah is unable to write or to sign his name, and added that, regardless of the General's whereabouts or intentions, the Government's control of the Province of Heilungkiang and its policy there remains unchanged.

The Pu-Yi Government announced to-day the appointment of four Japanese, who formerly served as officials of the Japanese Government, to key positions in its regime, a Rengo News Agency despatch from Changchun said.

FIREBUG ACTIVE

OTTAWA.—A tip received a month ago set police and fire officials in search of members of an arson ring here, but their watchfulness was eluded when flames swept the J. B. Lefebvre shoe store, the corner of Dalhousie and Murray streets, last Sunday. Damage was estimated at $15,000.

A passenger train in England recently covered 105 miles in 106 minutes.

Musician Returns From Tour

VIOLIN PRODIGY LOOKS DOWN ON FATHER

Yehudi Menuhin was just a little chap when his violin technique attracted world-wide attention. But he has grown since his debut ten years ago and when his father met him on his return to San Francisco from a European tour, Yehudi was taller than his father. (Above) photo shows Moshe Menuhin and his son in San Francisco.

ARSENAL CLUB

(Continued from Page 25)

Third Division—Southern Section.

Bournemouth 4, Thames 2.
Brighton and H. 7, Gillingham 0.
Bristol Rov. 0, Southend U. 0.
Clapton Orient 3, Northampton 2.
Crystal Palace 1, Brentford 0.
Mansfield T. 3, Coventry City 3.
Norwich City 3, Luton Town 3.
Queen's Park R. 3, Fulham 1.
Swindon Town 1, Cardiff City 4.
Torquay U. 1, Reading 4.
Watford 1, Exeter City 0.

Third Division—Northern Section.

Accrington S. 2, Barrow 0.
Carlisle U. 0, Lincoln City 3.
Crewe Alexandra 1, Chester 0.
Rochdale 1, Hartlepools United 3.
Rotherham U. 2, Gateshead 1.
Southport 3, Darlington 0.
Stockport Co. 3, New Brighton 1.
Tranmere Rovers 4, Walsall 1.
Wrexham 2, Hull City 1.
York City 7, Halifax Town 2.

SCOTTISH LEAGUE.
First Division.

Celtic 4, Kilmarnock 1.
Clyde 1, Rangers 1.
Cowdenbeath 1, Airdrieonians 0.
Partick Thistle 1, Hamilton A. 6.

Second Division.

Edinburgh City 4, Montrose 4.
Forfar Ath. 2, Stenhousemuir 3.
St. Bernard's 4, Dunfermline A. 0.
St. Johnstone 6, Bo'ness 1.

IRISH LEAGUE.
Belfast City Cup.

Larne 3, Distillery 2.
Ballymena 3, Newry Town 0.
Portadown 0, Linfield 1.
Belfast Celtic 4, Ards 1.
Bangor 2, Cliftonville 2.
Coleraine 2, Derry City 1.
Glentoran 5, Glenavon 0.

RUGBY LEAGUE.

Barrow 16, Halifax 2.
Batley 8, Huddersfield 11.
Bramley 13, Leigh 15.
Dewsbury 15, Featherstone Rov. 3.
Hull 21, Widnes 11.
Hull Kingston R. 3, Hunslet 5.
Keighley 0, Salford 10.
Oldham 6, Warrington 6.
Rochdale Hornets 8, Broughton Rangers 0.
Swinton 15, York 7.
Wakefield Town 8, St. Helen's 25.
Wigan 7, Leeds 16.

RUGBY UNION.

Abertillery 8, Bridgend 0.
Cardiff 15, Penarth 4.
Crosskeys 3, Swansea 8.
Neath 12, Newport 4.

5 CIVIL CASES

(Continued from Page 1)

alleged to have slipped on the ice-coated sidewalk at the intersection of Dalhousie and Reid streets.

J. A. O'Brien is counsel for plaintiff, and J. R. Corkery for the Corporation of the City of Peterborough.

Claims $25,000 Damages

John Lesurf, merchant of this city is claiming $25,000.00 damages and costs from W. E. Cooper, merchant of Cobourg in respect to injuries he received while riding in a motor vehicle belonging to the defendant and which was being driven by one Leslie Jolly, on October, 7, 1931.

Plaintiff states that he became a passenger in the vehicle at the invitation of Jolly. The vehicle proceeded westerly on Highway 2 in the vicinity of Colborne when it is alleged Jolly proceeded to operate the car at an unreasonable speed, despite the protests of plaintiff. It is further alleged that the vehicle was not properly equipped with brakes.

In his statement of defence, the defendant Cooper claims that plaintiff had gone along as a passenger in the vehicle at his own request so that he might become acquainted with merchants on the driver's route. The plaintiff who was conducting a wholesale business in Cobourg, took along with him on the drive samples of merchandise and solicited business along the route.

It is further denied that the vehicle was operated at a dangerous or unreasonable speed, and it is alleged that the plaintiff's injuries were sustained when he leaped from the moving vehicle without warning, after a tire had burst. The driver who remained in his seat was uninjured.

J. A. O'Brien is counsel for plaintiff, while Thomas Field Hall, K. C. of Cobourg is counsel for defendant.

Damages in the sum of $5,000 and costs are claimed by Frederick T. Mahood against the Corporation of the County of Peterborough, for the alleged loss of an eye due to an injury received while in the employ of the defendant Corporation as caretaker of the County Buildings.

R. R. Hall, K.C. is counsel for plaintiff and Peck, Kerr, and McElderry for the defendant Corporation.

Set Aside Mortgage

Ross Lobb, carpenter and contractor of Otonabee Township on behalf of himself and all other creditors of the defendants Jessie Lancaster and Harold Lancaster is seeking to have set aside a chattel mortgage and mortgage on the lands and premises of the defendants.

John Faux a famer of Douro Township is named as a co-defendant, to the suit.

J. A. O'Brien is counsel for plaintiff; W. F. Huycke is counsel for defendant Jessie Lancaster; Emmett F. Sheehy for defendant Harold Lancaster and Gordon and Elliott for the defendant John Faux.

Defendants Jessie and Harold Lancaster it is claimed were indebted to plaintiff in the amount of $491.98 for work done and materials supplied by plaintiff. With respect to that indebtedness plaintiff recovered judgment in full amount with costs of $24.00 on February 1, 1932. The judgment remains wholly unpaid.

It is alleged by plaintiff that the defendants entered into a fraudulent scheme and conspired to place the goods and assets of Jessie and Harold Lancaster out of reach of their creditors.

In her statement of defence Jessie Lancaster claims that plaintiff agreed to construct a barn for her, for a certain amount. He exceeded the amount stipulated and obtained a promissary note from her upon the promise that she would be able to renew the note until such time as she could finally pay it.

By way of counterclaim defendant Jessie Lancaster asks for cancellation and delivery back to her of the said promissary note and the setting aside of the judgment in order that she may carry out the true content and meaning of the agreement between plaintiff and herself.

FIRE SWEEPING

(Continued from page one)

which was sweeping the flames directly towards the mill property.

Johnson Motors Come to Aid

The town's volunteer brigade which is fighting valiantly with the assistance of a large body of townspeople, was handicapped seriously, by a lack of water pressure. Aid was requested from Peterborough Fire Department, but in view of the fact that the Canadian Johnson Motor Company promised to send two portable pumps to the scene of the fire, the services of the fire department at Peterborough were dispensed with.

So fierce was the blaze that it was impossible to get within 200 feet of the fire. Flames shooting sky-high burned through a high tension power wire carrying 44,000 volts, cutting off the power supply to the mill.

After the blaze was first brought under control last evening, guards were placed on duty throughout the night to prevent further outbreaks. Despite precautions that were taken the fire again broke out this afternoon.

16,000 Cords of Wood

It is estimated that there are 16,000 cords of sprucewood in the piles. The pile of wood is estimated to be 780 feet long, 75 feet high and about 80 feet in width. The south end of the wood pile adjoins the mill, but the fire which broke out at the north end is spreading in the direction of the mill fanned by a strong wind.

When working at full pressure, the plant which is completely equipped for turning out pasteboard right from the crushing of the pulpwood, employs about thirty men. It is under the management of Elie Brunelle, and although the plant has not been working at normal for some time, it is stated that plans have been contemplated for an early resumption of work.

WORLD HONORS SHAKESPEARE IN MEMORIAL THEATRE OPENING

Notables Flock to Quaint Warwickshire Market Town for Occasion.

PRINCE OFFICIATES.

(By Edward Stanley, A. P. Staff Writer.)

STRATFORD-ON-AVON, Eng., April 23.—William Shakespeare was honored by the world to-day when the Prince of Wales opened the new and modern Shakespeare Memorial Theatre here.

The theme of the occasion was not merely the pride of this quaint Warwickshire market town in its most famous son, but there was more than a touch of that sentiment in its picturesque and winding streets.

Here Shakespeare lived and loved and laughed; here he was born and here he died. And here he lies buried under a simple stone in Holy Trinity Church. Tradition has it, too, that this was both his birth and death day.

Great and near great made pious pilgrimages here to-day, but all seemed dim against the lustre of the butcher's son who wrote pieces for the theatre 300 years ago.

The Prince of Wales made a speech for the occasion by John Masefield, poet laureate, was recited.

Toast Proposed.

At a luncheon, Sir Archibald Flower presided, Sir Frank Benson, founder of a great school of Shakespearean acting, proposed the toast 'The Immortal Memory.' Stanley Baldwin, Lord President of the Council, responded for England, A. De Fleuriau, the French Ambassador for France, and Ambassador Andrew Mellon for United States.

Nine ambassadors and 10 ministers represented their nations. From the British Dominions and colonies came eight representatives and from other countries lesser officials.

In the afternoon, after the ceremonies, the permanent Shakespeare company presented part of Henry IV. This evening the second part will be given.

Many of those who came could not be seated in the theater, and those who did not stroll by the cool, green banks of the Avon, or make sentimental journeys to Anne Hathaway's cottage or Shakespear's birthplace, watched school children dancing old English folk-dances in the open air.

Bells Peal Out

Early this morning, at 6 o'clock, the bells of Holy Trinity rang the day in. Soon after, sellers of Rosemary—for remembrance, you will recall—appeared in the old world streets dressed in Elizabethan costume lending a touch of pageant.

Just before noon a floral procession wound its way from the Bard's birthplace to his grave, where the vicar received the marchers and wreaths were placed on the tomb.

Distinguished visitors were received by the Lord Mayor, Sir Archibald Flower at noon in New Place Gardens, which is the site of the place Shakespeare bought after his retirement from the theatre. In its charming walled garden are all the flowers and herbs mentioned in his plays.

Flags of all nations were unfurled in the gardens adjoining the theatre. The Prince of Wales unfurled his father's flag, and the respective ambassadors and ministers the flags presented to Shakespear's town by their governments.

VALUES —

Many a household has articles which have been replaced by new ones, yet the old ones may be of value to another.

Why not insert a small classified ad. in these columns, the cost is not great and the results—well, two parties will be satisfied. Remember — IT PAYS TO ADVERTISE.

Phone 1600—and we will do the rest

ADVERTISE IN THE EXAMINER

ST. JOHN'S MEN HEAR REV. ROSE AT BIG DINNER

First Annual Dinner of St. John's Men's Bible Class Big Success.

150 MEN WERE PRESENT.

Speaker Was for Many Years a Missionary in India.

More than 150 men attended the first annual dinner of the St. John's Men's Bible Class held last evening in the St. John's Parish Hall and, following a splendid program, heard a remarkably entertaining and instructive address by Rev. D. M. Rose, of Orillia, who was for many years a missionary in India, on the subject, "India Under the Brow of the Himalaya."

"The brightest jewel in the Empire," was Rev. Mr. Rose's introductory description of India. "Anyone who has not spent some time there can not begin to imagine the tremendous work that Britain has accomplished in Hindustan during the past 100 years," he stated. "There are troublous times in India.

"Britain has brought to the 350 millions of people teeming in India, the most heterogeneous population in the world, whatever feeling of nationhood, they possess. History will record that the greatest work that Britain has accomplished outside the Anglo-Saxon world was accomplished in India in welding its peoples into a national unity."

Pictures taken by Rev. Mr. Rose during his wide travels among the hill tribes of Northern India illustrated his address, which was rich in its expressed understanding of Hindu customs and religion and the mysteries that shroud its people. His first picture showed a calf walking aimlessly up the centre of a village street. "It is known that the cow is sacred to the Hindu and if we killed one it is quite probably that our mission would have been destroyed," commented the speaker.

Showing the little fields that cluster up the sides of the hills, he denied the Western opinion that Eastern peoples are intensely lazy. "Perhaps they do not work with the same regularity or consistency, but for the most part they can not be said to be lazy," he stated. Most of the fields produce two crops and the land is tilled with the laborious use of the most ancient agricultural implements.

"Hinduism of the books is much different from the popular Hinduism of the peoples," he said in briefly describing some of the main features of that strange religion. The temples are not churches and are constructed with no space for a congregation or assembly of worshippers. The worship is entirely individual and the temples are merely shrines in which the images worshipped are housed. Hinduism is a complex faith which has absorbed all manner of faiths and at its base is great mass of nature worship and a large amount of animal worship. "There are 225,000,000 of Hindus and 330,000,000 of gods for them to worship," said Rev. Mr. Rose.

Hinduism lacks the beauty that sometimes is apparent in Buddhism, and not only is it ugly but in many cases it is absolutely obscene. One of the reasons for the poverty of the Hindu people is that they are called upon to maintain in idleness more than 5,000,000 religious men, who wander from village to village and are a moral menace to every community to which they pass.

J. E. Patte presided as chairman of the banquet and in his remarks stated that the success of the affair was but another proof of the energy of the members of the Bible Class. He announced that next Wednesday evening the class is bringing Denton Massey, of Toronto, to this city. Mr. Massey will give an address in St. John's Church, but in order to accommodate the many hundreds who may not be able to gain admittance to the church, he will repeat the address later the same evening in the Parish Hall.

Dr. G. S. Cameron proposed the toast to "Our Church," which was replied to by Archdeacon Blagrave, rector of St. John's. The need of the church is co-operation and helpfulness, stated Dr. Blagrave. "We should serve it and maintain it so that it may carry out its program and so accomplish its purpose in the world." He pointed out that in service will the members of the church develop and in their development the church is doing its work.

W. G. Howden proposed the toast to the guests which was responded to by R. F. Downey. D. M. Melton, the class leader, introduced the speaker of the evening.

Splendid vocal solos by Victor Coleman and Gerald Perks, of the boys' choir, won great appreciation, as did also the music of the orchestra led by Jack Marshall and the community singing led by Jack Trotter.

PATRON SAINT OF OLD ENGLAND

(Continued from Page 1)

panied the toast to St. George and Merrie England, coupled with it.

Past District Deputy B. J. Lemmon, in a concise speech, outlined the historical significance of the naming of St. George as Patron Saint of England. Born of Christian parents in Capadocia before the beginning of the third century, St. George was a tribune of the Roman Army who, after conquering the historic dragon, caused the conversion to Christianity of 15,000 people, and was later beheaded, on the 23rd of April, 303 A.D. In the reign of Edward III., in England, he was decreed as the Patron Saint of England, in place of Edward the Confessor, and the date of his martyrdom has since that time been observed as a national festival.

Outstanding Traits.

St. George, said Mr. Lemmon, stands for chivalry, undaunted courage, boldness and fearlessness, all of these being traits of character in the finest of men and women.

R. Patching of Ottawa, Supreme President of the Order of the Sons of England, also past president in Ottawa of the kindred organization St. George's Society, and for forty years a member of the same society in Toronto said that he expected to be in Brantford on Saturday night and in Toronto on Monday night for similar celebrations as that observed here last evening. He reviewed briefly the objects of the Order, which are six. In the first, the society members profess to uphold the simple teachings of the Holy Bible and the principles of the Protestant faith. The second professes allegiance to the British Crown, the flag and the Empire. The third pledges the members to do everything in their power to uphold those wonderful traditions which have made the Empire what it is and to inculcate the virtues of truth, justice, and square dealing. The fourth principle obliges the members to train their boys and girls in the same principles, to make them good English men and women and consequently good Canadians. The fifth endeavors to cultivate good relations among the members. And the sixth principle makes them promise to succor one another in need, sickness, and adversity, to try to materially aid and to give helpful advice and suggestions. In speaking of the National Anthem, Mr. Patching regretted that its petitions do not include the whole Royal Family of Britain.

The toast to Our Society preceded Mr. Patching's address.

The Rev. Mr Sutcliffe aroused the interest of his hearers with several humorous anecdotes before proceeding to the more serious aspect of his discourse. "You have some very fine principles and noble traditions. You have something to aspire to, a challenge, something to live up to. These are not easy to attain, because nothing is easy that is really worth while, and that which comes easily is, for the most part, not worth while, especially in the moral and spiritual realm."

Red-blooded Citizens.

"We hear much about the English being good fighters, but the real interpretation should be placed on that word—fighting in the real, true sense and the highest sense—for if the world needs anything just how, it is people who are loyal and true and genuine, and the Sons of England have been and will be that. Patriotism is in your hearts. Some people think that to be true patriots they must hate other people, but the greatest Patriot of all time said just the opposite. The one way to show the finest spirit of patriotism is not to hate other people, but to love them more, for the more we love other people and other nations, the more we will love our own. There is a way to be mighty, and in my judgment it is not the way of force, but the way of peace and if there is any nation making strenuous efforts for peace now, it is England. Some think that to be peaceful is to be weak. They don't know that the true synonym for peace is power, and the people who exhibit the most power are the peaceful people. The time will come when all the great things with which Christ was concerned will be brought about, when we will have a peaceful and a powerful people, with these principles inculcated in their lives."

Following the toast to Canada, and the singing of "O Canada," E. A. Peck, M.P., addressed the gathering briefly in his characteristic, dignified and kindly fashion, his evident popularity with the audience being manifested in the singing of "For he's a jolly good fellow" and three cheers and a tiger which greeted him when he rose to speak.

Referring to himself as the oldest member of the Order present, Mr. Peck asked: "What can I say about Canada? Well, there is nothing that can be said against Canada. Providence has placed in our hands the control of a very substantial slice of this earth. We have here conditions which make us practically self-supporting, with millions of acres of arable land, and timber land, and countless mineral resources." Referring to that "aggregation that assembles at Ottawa for three or four months every year to try and regulate the affairs of the country," Mr. Peck said, "We find ourselves criticized in the press for what is termed our partisanship and for the time we waste in senseless debate. I am inclined to agree with the press when they say we are too partisan and when we get up to debate and leave 'alf a brick' at the other fellow. But the length of time is a different matter. After all, this is a free country and when we send representatives down there, they feel free to say what they want in the interests of the country, and so the debates are not to be limited to a few of the leaders on either side. It is quite the right and sometimes the duty of a back bencher to get up, and he may say some very sensible and useful things. It may often happen, and it happened this session, that a matter that is quite a debateable question occupied about three weeks because about seventy-five of the members wished to have a say in it.

Empty Ears.

"It is odd sometimes," went on Mr. Peck, "to go into the House and find about forty members there, with someone getting off a long speech and no one listening to it. But it must be claimed on behalf of the members that they all go down there seriously trying to do something on behalf of the country. We do a great deal of our work in committee, however, even though we may not spend too much time in the House."

Mr. Peck referred to the thousands of signatures appended to documents received by him this year, when the question of radio was being considered, all asking that the Government keep its hand off the present distributing stations. "Yet that is only one way of looking at it. There is the other way—that the country should take hold of it and give the benefit of radio distribution to all the people."

Speaking of the report on the unemployment situation, Mr. Peck said that it showed a total of thirty-three million dollars of Dominion money expended for relief, with 300,000 persons receiving more or less employment and an aggregate number of over six million days' work provided.

"We have to pass more legislation still to give assistance in this way, although the mists of depression appear to be lifting gradually.

"But, we are bound to go ahead, and as Canada progresses, so will the Sonds of England progress and continue to do good work; to uphold the hands and give assistance and consolation to our brothers and the members of the great British Empire.

In the absence from the city of Mayor Denne, who sent his regrets, the toast to "Our City" was voiced by Alderman Stocker, in a few sentences that extended congratulations and good wishes to the Order and its members.

The program of the evening was enlivened by some attractive music. Miss Phyllis Rome's very pretty soprano was heard to splendid advantage on two occasions, each receiving a rousing encore. Her selections included "The Piper of Love," "Wind in the Leaves," "When the Great Red Dawn is Shining" and "Wake Up!", with accompaniments played by Arthur Collison.

Little Victor Coleman, boy soprano and gold medallist, had two finely-sung numbers in his clear, ringing treble tones. He sang "Rosebud" and its encore, "Common Sense," with accompaniments played by Eric Quilter.

Spencer Hope and Jack Olaveson, in black face and in coon outfits, gave a humorous sketch, "Smashing Baggage," which was well done and very well received.

Arrangements for the evening were in charge of the secretary, W. G. Shiner.

The hall was brightly and appropriately decorated for the occasion. The lights had long shades of red, white and blue shredded paper and the same tricolor of national import appeared in the festoons of twisted paper which centered the tables and in the large emblem of the S.O.E. which decorated the white cloth of the head table. The flag of the Empire rested at the rear of the head table and little flags decorated the expanses of white cloth. Deep crimson Premier roses were in slender vases on the side tables, and a lovely large bouquet of them gave a brilliant note to the head table, placed in a bowl of wine-red glass. These roses were presented later to the lady soloist of the evening, Miss Phyllis Rome.

WARDEN SCORED

(Continued from Page 1)

part in the discussion or vote on the question we are placed in a very unfavorable position.

He and the other members of the Suburban Area Commission at a later juncture, definitely stated that they wished to be entirely disassociated from any of the discussion regarding the question.

Reeve McIntyre while believing that the appointment was not in order stated that he did not desire it to be interpreted that he had anything personal against Mr. Chalmers. On the contrarty he stated: "he is the right man in the right place. My only desire is to see that the appointment is ratified at the earliest possible date, in all fairness to the superintendent himself.

"I do think," he remarked, "the Warden is not doing his duty in leaving this matter in abeyance."

He also believed that if the matter was left over to the June sessions of the County Council further complications might develop. He accordingly moved that Mr Chalmers' appointment be legalized as soon as a meeting of the council could be conveniently called. It also embodied in the motion clause requiring that in the event of a special Council meeting the Councillors should attend at their own expense. The motion did not get a seconder.

Reeve John McIntosh of Monaghan Township expressed the decided opinion that the appointment was legal. In order to go further I will say that the motion was regular, but the amendment was irregular. I will stand by my opinion win or lose," he exclaimed.

Reeve McIntyre—We should have had a by-law passed, apart from any question of irregularities in the motion or the amendment.

The matter was left over to be dealt with at the June sessions of the Council.

On motion of Reeve McIntyre, seconded by Reeve Leahy the buying of culverts was left in the hands of the County Road Superintendent and the chairmen of the joint commissions.

A further motion was placed on the minutes on motion of Commissioner Kitney and Reeve McIntyre, that the joint commissions purchase two car loads of calcium and also a spreader.

SHELL COMPANY

(Continued from Page 1)

pump at their own expense, and thus be free to purchase gasoline from any company the county chose.

A. H. Fellowes of the Provincial Department of Highways favored the plan whereby the County would pay the cost of installing its own tank and pump. He would not be in favor of any one company having the monopoly.

Commissioner Morley Smithson agreed with Mr. Fellowes and said he could anticipate trouble with local gasoline dealers if the county was to purchase gasoline through one dealer.

Mr. Fellowes explained that the estimated cost to the County of installing their own tank and pump would be between $700 and $800.

Reeve Leahy—I move that we give the contract to one oil company for a year.

Mr. Fellowes—Have you decided which company that would be?

"No," Reeve Leahy replied, "but I believe that we should adopt that procedure."

Reeve McIntyre expressed himself as being in favor of one of the companies installing a tank and pump for the county free of charge.

He was against the expenditure of $700 by the County for a tank of their own.

Commissioner Smithson — We might try it for one year, but eventually we will want to install our own tank.

Reeve Leahy again objected. He said he did not wish to see any increase in taxation.

Mr. Fellowes—The increase in your taxation would not amount to one-tenth of a cent. The independence of the County is worth $700 or $500 or whatever the tank would cost.

Reeve McIntyre—But we could do a lot more good with $700 worth of gravel for the roads.

Warkworth

Mr. and Mrs. W. H. Henry, Mr and Mrs. Grant Allen and B. Buchanan spent Wednesday in Toronto.

Mr. and Mrs. Neil Thompson, Mr. and Mrs. O. E. Kelly and Patricia and Mrs. J. E. Thompson visited Mr. and Mrs. Claude Thompson on Tuesday.

Mr. and Mrs. O. B. Phillips entertained a number of friends at euchre, Wednesday evening.

Mr. and Mrs. William Anderson visited relatives in Belleville on Tuesday.

OUR PRINTING PRICES are LOWEST

SHOTS FROM THE BRITISH NEWS REEL

(1) Holloway jail, the women's prison in London, used in making a talkie. Isobel Elsom, in the part of a night club queen, is shown being "released". (2) Miss G. E. Holloway, first woman principal of Queen's College, the oldest women's college in London. (3) Miss Nina Jarvis (nearest camera) wants to write plays and has become a waitress at the Whitehall theatre to study stage methods. She is seen showing some of her work to her sister, an actress known as Margaret Bays. (4) The Prince of Wales and Lord Sefton at the Grand National steeplechase.

GRAIN AND PRODUCE REVIEWS

TORONTO, April 23.—There was fair activity on the butter market a few days this week, but generally trading was slow, with prices easier. At the end of the week the market was very soft and buyers were not taking offerings at reduced levels. Montreal reported weakness at the week-end, prices in that city being substantially lower than previously. Supplies from Ontario points were heavier this week end, with Western butter offered on spot and for delivery at about current prices, the trend locally was downward. Buyers were taking some supplies at the declines during the week, but yesterday trading was very slow and lower prices did not reduce receipts to any extent. At the close of trading yesterday, prices had declined to 18¾c for No. 1 creamery solids and 17¾c for No. 2. Wholesalers reduced their prices on prints during the week to the new levels of 22¾c for No. 1 and 21¾c for No. 2.

Cheese

Cheese prices were about steady at the close of the week. New makes were quoted generally at 10½c for large, 10½c twins and 10¾c for triplets. Prices to retail-previous levels, the new range being 20c to 21c for special, 19c to 20c for No. 1 and 16c to 17c for No. 2, f.o.b. country points.

Eggs

Plenty of eggs and only a fair demand for storing resulted in prices on the local market weakening considerably this week. Country shippers suffered while consumers benefitted by lower prices to the trade. Brokers' prices struck bottom for the week on Thursday and held steady yesterday. They offered ordinary packed, graded supplies at 14c to 15c for extras, 12c to 13c for firsts and 12c for seconds, while storage packed eggs were quoted 12c for extras, 10c for firsts and 8c for seconds, delivered, ungraded, cases returned. Retailers were offered extras in cartons at 19c, extras loose at 17c, firsts loose at 15c and seconds loose at 13c.

MONTREAL PRODUCE

MONTREAL, April 23—With butter and eggs continuing their lower price trend, new potatoes advancing and cheese holding unchanged, the produce and dairy market was active here yesterday.

Another cent to a cent and a half decline was experienced by fresh and regraded No. 1 butter, in carlots or less, which closed at 16½c a pound. The market is close to the export level, but unsuitable and inadequate stocks are preventing the beginning of exports to Great Britain. Receipts were 1,587 boxes.

Egg Quotations

Easiness again prevailed on the egg market. Ontario graded fresh eggs, in carlots or broken lots, losing half a cent, extras being quoted at 16c to 16½c, firsts at 14c to 14½c and seconds at 12c to 12½c a dozen. To retailers quotations of fresh eggs, in cartons, lost a cent, specials selling at 23c, extras at 22c, firsts at 20c, and seconds at 18c a dozen. Receipts were heavy, totalling 4,813 cases.

New No. 1 Florida potatoes per 150-lb., net barrel, advanced $2 to $2.50 at $11, while No. 2 brand was up 25c to 50c at $7.25 to $7.50. Old potatoes held steady, being quoted in broken lots as follows: New Brunswick Green Mountains, per 80-lb. bag, 42c to 45c; Quebec Mountains, 40c to 45c; Quebec Whites, 30c to 40c; P.E.I. Green Mountains, per 90 lbs., 55c. Carlot prices were 10c a bag cheaper than the broken lot levels.

Cheese Holds Steady

Current cheese was unchanged at 10c to 10¼c, as was summer make at 12c to 12½c a pound. Receipts were 239 boxes.

CHICAGO GRAIN

CHICAGO, April 23.—Shaken by stock market unsettlement and by stop-loss selling of big speculative holdings of wheat, all grain values pitched downward yesterday.

Export demand for wheat from North America was disappointingly meagre, indications pointed to wet weather in domestic winter wheat territory, and no fresh developments until after the close were heard regarding proposals that $100,000,000 of reconstruction corporation funds be used to promote overseas credit sales of United States wheat. On the downward swing of prices, corn and oats both broke the season's bottommost record.

Losses are Moderate

Wheat closed nervous at almost the day's low, 1c to 1½c under Thursday's finish; corn, ¼c to ⅝c down; oats, ¼c to ½c off, and provisions varying from 5c decline to a rise of 2c.

WINNIPEG GRAIN.

WINNIPEG April 23. — Responsive to reports of a general fall of moisture over Prairie wheat lands, and a breakup in the drough situation in the South-western States, wheat prices turned down-grade in the grain pit yesterday. Closing values were 1c to 1¼c lower for the day.

May dropped 1c to 62¾c; July, 1¼c to 64¾c; while October eased 1c to close at 66¾c.

Some export trade was worked overnight, but it was believed to have been in light volume. Rainfall in Alberta and Saskatchewan early gave bears the advantage, and a gradual decline set in, which continued until the closing hour, when the low points were reached.

Rainfall in Alberta.

The rainfall in Alberta was considered quite important, and while in the dry areas of Saskatchewan it was not sufficient to do much present good, the fact that points almost without rain since early last summer had received moisture seemed to give the trade the idea that the long drought was broken.

Cash wheat and coarse grains continued their indifferent trade. Spreads generally were unchanged to ¼c better than previous close.

Futures:

	Open	High	Low	Close	Prev Close
Wheat—					
May	.63¼	.63¼	.62¼	.62¾	.63⅝
July	.65⅝	.66¾	.64¼	.64⅝	.65½
Oct.	.67¾	.67¾	.66⅝	.66⅝	.67⅞
Oats—					
May	.33⅜	.33½	.32⅞	.33	.33⅝
July	.33½	.33½	.32⅝	.32⅝	.33½
Oct.	.34⅛	.34⅜	.32⅝	.32⅝	.34⅛

Thomasburg

Mr. and Mrs. Silas Prindle spent Tuesday with Mr. and Mrs. Fred York of Thurlow.

Mr. and Mrs. Damon McCamon and sons Glen and Clifford spent Sunday last with the former's parents, Mr. and Mrs. Robert McCamon.

Mr. Wilber Sherry spent the week-end at the home of Mr. John Geen of Fuller.

Miss Ela Fluke of Madoc spent the week-end with her parents, Mr and Mrs. Myles Fluke.

Mr. and Mrs. Simon Mullby of the MacVay Settlement are spending a few days with Mr. and Mrs. Joseph Masterson.

Mr. and Mrs. Damon McCamon and son Glenn spent Monday with Mr. and Mrs. Russell Grills.

Mr. and Mrs. Harold Peterson of Tweed are spending a few days with the former's parents, Mr. and Mrs. William Peterson.

Mrs. Montgomery Robinson and daughter Mary called on Mrs. Damon McCamon on Wednesday afternoon.

Mr. Robert Morton of Foxboro spent Wednesday with Mr. and Mrs James Brown.

Mrs. Walter Harrison, Mrs. Laura Prentice and Mr. and Mrs. Robert Southworth and Mary spent Tuesday with Mr. and Mrs. Henry Mulvey of Belleville.

ADVERTISE IN THE EXAMINER

LAKEFIELD PLANT AWARDED TROPHY

Cement Company Operates 396 Days Without Lost Time Accident.

LAKEFIELD, April 23 (Examiner Correspondence). — The Lakefield plant of the Canada Cement Company, Limited, was successful in operating the year 1931 or 396 days without a lost time accident, which qualifies the plant as a winner of a Portland Cement Association Trophy, as recently reported in the columns of this paper.

In addition to winning the trophy they have the privilege of sending two delegates to the Portland Cement Association convention to be held in New York City on May 31 and June 1 and 2 to formally receive the trophy awarded by the Portland Cement Association.

The selection of the two delegates to represent the Lakefield plant at the eighth annual convention has just been carried out by ballot among the employees with the result that Mr. Harry T Armstrong of the Stores Department, and Mr. R. G. Mulkins, master mechanic, have been elected as delegates.

The Canada Cement Company's plant No. 12 at Exshaw, Alberta, was also a successful winner for 1931.

PEACEFUL REVOLUTION

(Continued from Page 1)

people than any organization, commercial or otherwise, in the Dominion and has a tremendous opportunity before it. If the laymen would only perform their duty as followers of Jesus Christ, many disasters in the future would be avoided. Up to a year ago the men on the street had considered the church a closed corporation, and were not interested in it. The west had talked secession, but since the wonderful gesture on the part of the church in sending supplies this talk had ceased, for the west had realized that the east were more than interested in their welfare.

Start In Own Community

"The trouble in the past with the churches was professionalism", said Mr. Strike. As this was detrimental to sport, so was it to the church, he pointed out. We are content with our splendid church buildings, a fine ministry and an invitation to attend but we have forgotten to get out and practice Christianity. This has been the sore spot with the man on the street and one that has to be remedied, he stated. Large corporations talk of big and hard boiled business. A man was but a name and salary on the register and if conditions were not prosperous, his name and salary was struck off. This is all wrong and has got to be stopped in big and little business, the speaker said. There must be a keener sense of responsibility on the part of the employers and they should realise that it is not a case of "Am I my brother's keeper" but "I am my brother's brother." If we would only adapt that principle such a situation as the present one would not arise. The test that Jesus laid down was not conformity to creed, but the giving of help where needed. And the place to start this, he said, was right in our own community.

Contributing to the musical portion of the program S. A. Maguire gave a reading; Elmer Jordan, a vocal solo and community singing was indulged in, led by W. Henson. G. W. Lucy was the accompanist for the evening.

RETIREMENT OF

(Continued from Page 1)

feel very diffident, and hardly know what the Rangers are entitled to as a Commanding Officer. However, we can but do our best, and with plenty of support from my brother officers, I suppose we will carry on."

He mentioned the good work of Major J. E. R. Munro, Major M. Yelland and Captain R. C. Blagrave as fine officers who had been loyal in the past. The major also outlined briefly the good and the bad points of the regiment, and what he hoped to do. He finished up by saying there was never a better Commanding Officer than Colonel Park and he trusted the colonel would always remain the same good friend and adviser. As Colonel Park rose to respond, he was greeted with thunderous applause and the singing of "For He's a Jolly Good Fellow."

Sorry to Leave Regiment

The colonel said he was awfully sorry he had to sing his swan song, that he was sorry to leave the regiment but circumstances made it necessary. He paid tribute to Colonel Andersen, the district commander, and his staff for their help in the past. He then went on to say that he had always tried to command the respect and support of the Peterborough citizens as that was most important. He thanked Colonel E. B. Cleg, who was Commanding Officer when he began his military career, for his presence, and remarked that he would always have the warmest spot in his heart for the Officers' Mess, both past and present.

Mills Second in Command

Colonel Park praised highly his brother officers and said that, while he was sorry to leave, it meant the advancement of his friends and that helped make it easier. He also thanked Colonel Gordon Hall for his help, advice and presence, and he stated that Lieutenant Colonel Mills was well able to assume the responsibilities that would fall to him as second in command. He concluded by wishing success to all the officers, thanking them for their co-operation in the past and trusting they would continue, and by hoping he would see them often in the Mess in the future.

When ex-Commanding Officer Colonel Gordon Hall was called upon, he received a big ovation." The Colonel replied appropriately, and expressed his regrets that Colonel Park was severing his connections with the regiment before his full term was up. "I hope and believe the same fine spirit will prevade in aiding the new C.O." he said, "as was apparent before." He advised the officers to work hard in all departments to make the Peterborough Rangers the best in Canada, as they should be.

Mr. John Crane played while the party joined in a number of songs, after the Peterborough Rangers' Band, under the direction of Sergeant A. E. Paterson, had played popular numbers during the dinner. Those present included the guest of honor, Colonel W. B. Anderson, D. O.C., M.D. 3, of Kingston; Colonel M. H. Park, V.D.; Colonel W. G. Hall, V.D., O.C. 9th Inf. Bdge.; Colonel E. B. Clegg, V.D., Past C. O. Peterborough Rangers; Major G. G. Winterbottom, M.C., D.C.M.; Major Bruce Mills, V.D.; Major M. Yelland M.O.; Major J. E. R. Munro, Paymaster; Captain the Rev. Dr. Blagrave; Captain J. Dunkerley, M.S. M.; Captain R. J. Bolton; Captain E. E. Nicholls, M.C., D.C.M.; Captain G. Monkman, M.C.; Captain D. Melton all at the head table.

Others present were: John Crane, A. Stanley, D.C.M., M.M.; B. Park, J. McGraw, M.M.; J. Kelman, F. Hart, R. C. R. Cummings, F. Brooks, J. Parsons, R. Haddow, C. McWilliams, W. Peryer, bandmaster; D. Munro, G. Clegg and H. Young.

T-R-C's are wonderful for

NEURITIS

In the course of a letter in which he praises T-R-C's (Templeton's Rheumatic Capsules) for headache and neuralgia, Mr. Wm. Sharen, Peterborough, Ont., says:—

"My wife uses T-R-C's for Neuritis in the arms and hands. She has found T-R-C's the best treatment of many she has tried. Only T-R-C's have given her any really satisfactory relief. If it weren't for T-R-C's she wouldn't be able to get around."

Pain and Stiffness vanish when you use T-R-C's. No harmful drugs. T-R-C's give you quick and safe relief by actually entering your blood stream and helping drive out poisons located there. Wonderful for Rheumatism, Sciatica (stabbing hip pain), Neuralgia, Lumbago (Lame Back), Headaches. 50c and $1 at your dealer's.

T-R-C's TEMPLETON'S RHEUMATIC CAPSULES 233

Peterboro Business Live-Wires

Save time and trouble by looking over this list of progressive business cards when you need the best service in their line. See these first!

GARAGES

CHEVROLET

USED CAR MARKET

See our Used Cars. Best price in Town

J. K. HUGHES, LTD.

Cor Hunter and Water Phone 1247

BIRTHDAY CARDS

FOR SALE—A COMPLETE NEW Range of Birthday Cards. Birth Congratulation Cards. Graduating Cards. Sympathy Cards and "Sorry-You-Are-Ill" Cards. See them at The Peterborough Examiner's South Store.

WASHERS

BEATTY WASHER

EASIER TO OPERATE—WASHES FASTER—LASTS LONGER

367 Water Street Phone 3121

Advertise in The Examiner

Clean up — WORKING DOLLARS mean WORKING MEN — Paint up

CITY-WIDE CAMPAIGN TO

GIVE A MAN A JOB

Let Everyone Who Can Do His Or Her Part

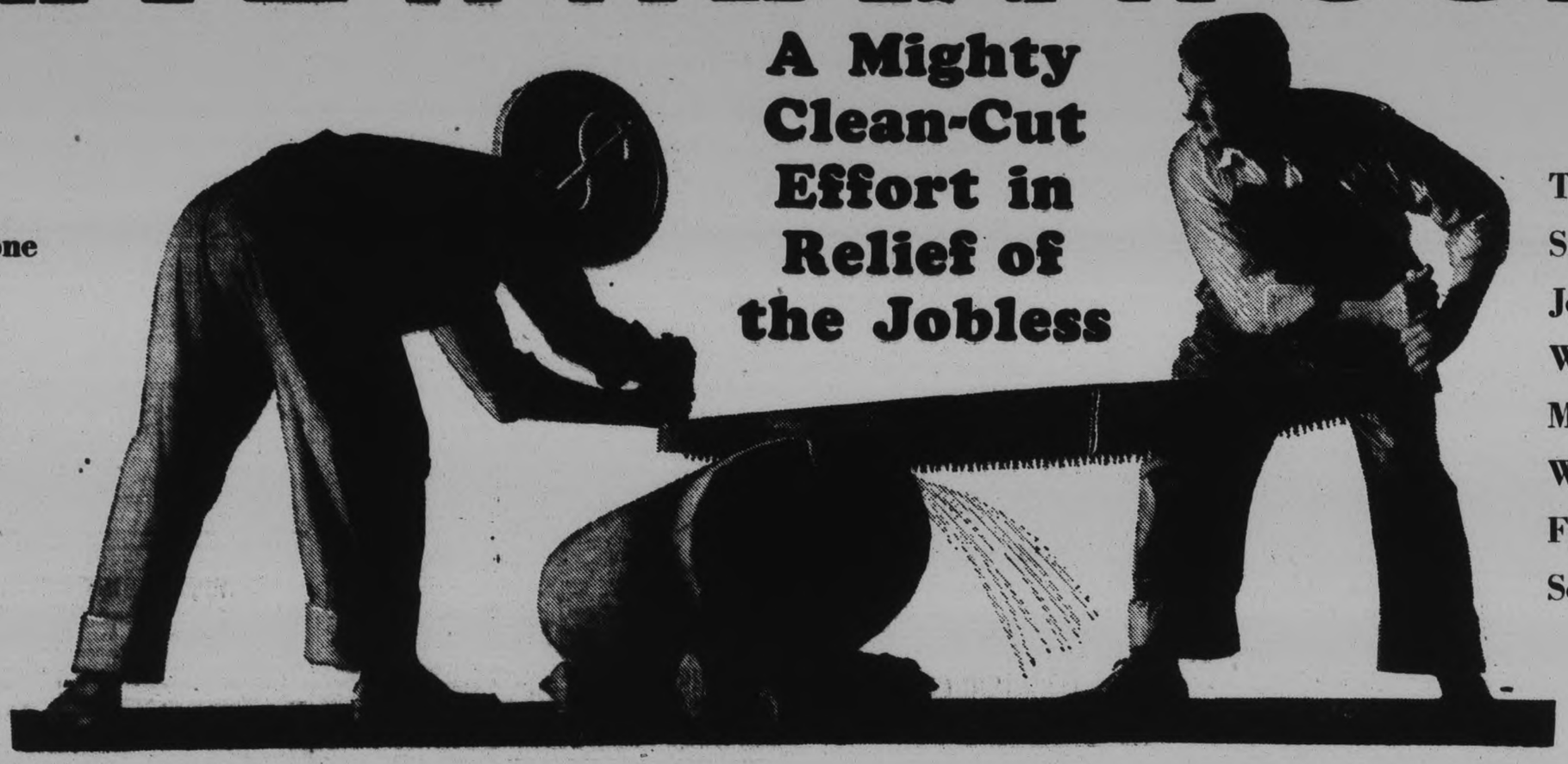

A Mighty Clean-Cut Effort in Relief of the Jobless

The Smallest Job Will Mean Work For Someone

Campaign Starts Saturday, April 30th

YOU can help yourself and at the same time very materially help the other fellow–the men of Peterborough who are now unemployed – and you can extend this helping hand without seriously obligating yourself and at NO ADDITIONAL EXPENSE.

There are, for example, thousands of improvements, alterations and repairs needed in and about Peterborough homes, factories, stores and offices right now – WORK that has for one reason or another, been deferred until a later date–but WORK nevertheless that sooner or later will become absolutely NECESSARY.

There are many idle men in Peterborough right now perfectly capable of doing this WORK, and these men NEED THAT WORK NOW. You can do YOUR share toward reviving and stabilizing business generally by improving and modernizing your property and for purely selfish reasons you should do it now while the prices of both the necessary materials and labor are at their present low levels.

If every citizen, in a position to do so, will do his part it will provide work for the unemployed–it will release idle dollars, which will make for vastly improved business

EMPLOYMENT SUGGESTIONS

Paint your house, store, office or factory, repair your verandah, fences, shingle your house, changing partitions, some plumbing or tinsmithing, interior decorating, hanging paper and painting your home, taking down storm windows, putting up screens, house cleaning, digging gardens, raking lawns, washing winds, repairing, washing or ducoing your car—ANYTHING TO GIVE A MAN A JOB AND CLEAN UP THE CITY.

Applicants for work may register at the Provincial Employment Bureau, Charlotte Street, where citizens requiring men can also be supplied.

THIS MOVEMENT IS SPONSORED BY

The Mayor and City Council---Retail Section Chamber of Commerce---Provincial Employment Bureau---Peterborough Examiner.

Our Own Picture Page

SECOND GARDENING ISSUE

KEITH'S SEEDS
THE FARMERS SEEDSMAN — FIFTY-ONE YEARS SERVICE
1866 1917
$1.00
HOME GARDEN COLLECTION
A Complete Vegetable Garden with Sweet Peas and Nasturtiums Thrown In For Only $1.30
Post Paid

1—1 pkt. Swiss Chard	05
2—1 oz. Beet—Fireball	15
3—1 pkt. Carrot—Ox-Heart	05
4—1 pkt. Cabbage—Copenhagen Market	10
5—1 pkt. Cucumber—Keith's Perfection	05
6—1 pkt. Lettuce—Big Boston	05
7—1 oz. Onion—Yellow Globe Danvers	10
8—1 pkt. Parsnip—Hollow Crown	05
9—1 oz. Radish—Scarlet White Tipped	10
10—1 pkt. Parsley—Curled	05
11—1 pkt. Tomato—Earliana	10
12—¼ lb. Beans—Pencil Pod	15
13—2 oz. Corn—Golden Bantam	10
14—1 pkt. Sweet Peas—Choice Mixed Spencers	10
15—1 pkt. Nasturtiums—Choice Mixed Dwarf	10
	$1 45

GEO. KEITH & SONS SEEDS 124 KING ST. E TORONTO

TELLIS — PERGOLAS AND ARTISTIC FENCES — ORNAMENTAL GATES AND LATTICE WORK — WE HAVE THE MATERIAL
163 Hunter St. West Phones—Office 3160, Yard and Mills 419
The PETERBOROUGH LUMBER COMPANY, Ltd.
Ask for FREE design of ARTISTIC PERGOLA.

BORDER IN GARDEN OF MISS R. LIVERPOOL, PRESTON, ONT.

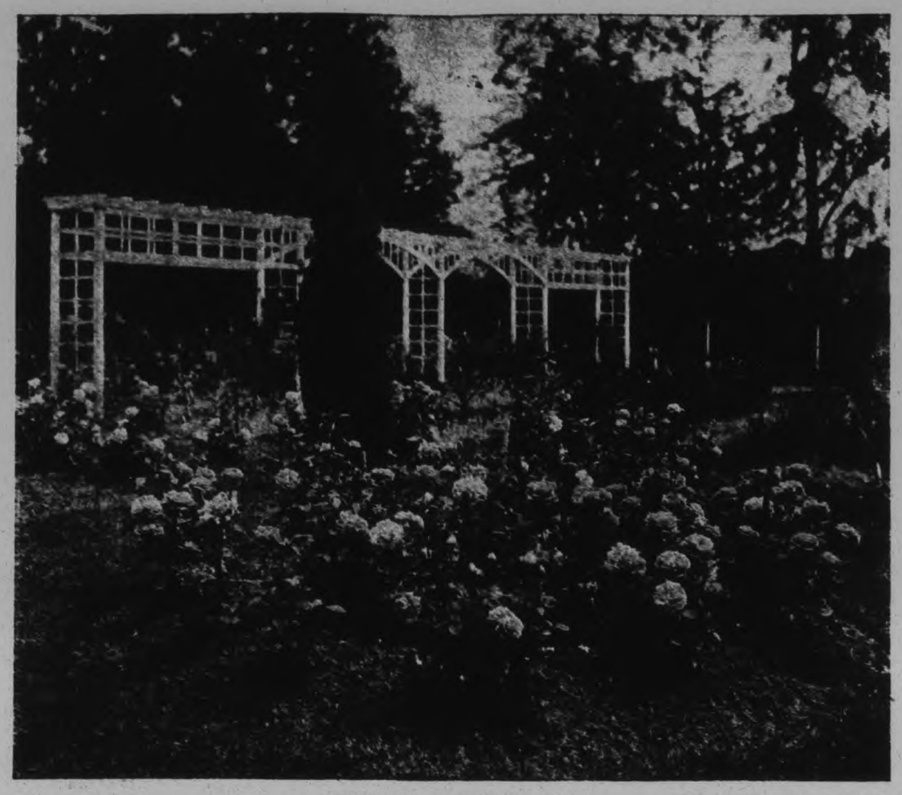

—Courtesy Canadian Horticulturist.

We supply the necessary equipment.
Rakes 60c up — Hoes, 50c up
Spades, $1.25 up — Watering Cans, all sizes
Hand Trowels — Cultivators, 15c to 25c
BROWNS' HARDWARE
171 SIMCOE STREET Phone 532

C-I-L PLANT FOOD
A scientifically developed garden fertilizer, gives new life to depleted soil. Contains in balanced proportion and easily assimilated form, all elements necessary to healthy vigorous plant growth. Easy to apply and economical. Supplied in 1-lb. and 5-lb. cartons fitted with patent pouring spout. Also in paper lined sacks of 25, 50 and 100 lbs.

1-lb. carton	$ .15
5-lb. "	.50
25-lb sack	1.75
50-lb. "	3.00
100-lb. "	5.00

MADE IN CANADA

This is the Separator
that has pleased housewives in every community

The McCormick-Deering
Ball-Bearing Cream Separator
WALTER BURNS, Agent C. P. Rly. at George St.

A Rock Garden Recently Constructed by our Lanscape Department.

For full list of Trees, Evergreens, Shrubs, Perennials and Alpines, send for our illustrated catalogue, and for special offers of Shrub Borders, Perennial Borders and Foundation Plantings, our special Pamphlet.
THE SHERIDAN NURSERIES, LTD.
Head Office: 4 St. Thomas St., Toronto 5
A complete landscape service.

Send Now for new Illustrated Catalog of
STEELE, BRIGGS' SEEDS
For Canadian Farms and Gardens
Profusely illustrated, beautiful color plates. Choose your flower and vegetable seeds, roots, bulbs, shrubs, plants, garden tools, insecticides, fertilizers and other garden requirements. Steele, Briggs' Quality is sure to please. Do not delay—send for your copy to-day.
STEELE, BRIGGS SEED CO. LIMITED
"CANADA'S GREATEST SEED HOUSE"
TORONTO-HAMILTON-WINNIPEG-REGINA-EDMONTON

A SPECIALIST'S SEED BOOK
Keep Rennie's 1932 Catalogue.
Special attention is directed to the Vegetable descriptions in Rennie's Seed Catalogue for 1932. They are most complete and the best we have ever issued. The Book should be kept as a Gardener's Guide. Each variety is honestly portrayed and the descriptive articles give the number of days required under average condition, when to expect Vegetables ready for use.
Catalogue on request.
WM. RENNIE SEEDS, Limited
131 KING STREET EAST TORONTO

IN GARDEN OF MRS. A. POPE, NEWMARKET.

The Toiler's Friend

The day begins with a glad welcome, and then from early morning until evening we are burning up energy during every moment. The Human Body responds wonderfully to

'OVALTINE'

It is Rich in food value, the Cheapest in cost, the most Economical in use.

Try it from your Thermos Bottle at eleven o'clock in the field. You will find it delightfully invigorating.

Sold in 30c, 75c, $1.25 and Special $4.30 family size tins.

'OVALTINE'

A. Wander Ltd. - London, England and Peterborough Canada.

GOOD GARDENS

THOSE WHO KNOW SAY OUR SEEDS GROW
Buy in Bulk
START WITH GOOD SEEDS
PETERBOROUGH FLORAL CO., 347 George Street

Don't expect beauty in HALF-STARVED flowers
Phone 1395

ROOFING
Bird's Twin Shingles and Paroid Roofing Lasts Longer.
Estimates Given.
FRED. H. ROWAN
349 KING ST. PHONE 851.
Why not a bright colorful roof for your Summer house?

THIS SUMMER TRY A LILY POOL
T. H. REHILL CO.
will be glad to furnish you with ideas and prices, also the cement for construction.
210 WOLFE STREET PHONE 245

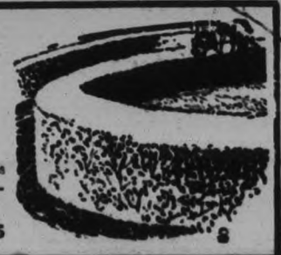

WHAT $2.00 WILL BUY!
Greatest Value for the Money Ever Offered.
We send out only the Highest Grade in Every Collection.
COLLECTION No. 1—For $2.00 we will send you 7 splendid new Everblooming H.T. Roses.
COLLECTION No. 2—For $2.00 we will send you 7 H.T. and H.P. Roses, assorted.
COLLECTION No. 3—For $2.00 we will send you 3 bush Roses and 3 Climbing Roses.
COLLECTION No. 4—For $2.00 we will send you 12 perennials which do not grow over 18" in height.
COLLECTION No. 6—For $2.00 we will send you 12 perennials which grow 3 ft. and over in height.
COLLECTION No. 5—For $2.00 we will send 30" in height.
COLLECTION No. 7—For $2.00 we will send you 12 dahlia tubers, mixed.
COLLECTION No. 8—For $2.00 we will send you 50 assorted Gladiola bulbs.
COLLECTION No. 9—For $2.00 we will send you 12 assorted plants suitable for your rockery.
COLLECTION No. 10—For $2.00 we will send you 12 mixed phlox in good colors.
COLLECTION NO. 11—For $2.00 we will send you 6 choice double flowering peony roots.
HERBERT WATERS' COMPANY
Florists and Nurserymen, 1 St. Lawrence Market, Toronto. Nurseries: Stop 33 West Hill, et, Toronto. Nurseries: Stop 33 West Hill, Kingston Road, Ont.

A BEAUTY SPOT IN GARDEN OF W. J. AIKENS, VINELAND, ONT.

CANADIAN TRADE WILL EXPAND BY CO-OPERATION SPEAKERS SAY

(Continued from Page 1)

had been received with dull and dumb submission throughout the country, and with none of the buoyancy which the budgets of the late James Robb of the Mackenzie King government has created. The present Conservative administration had slid into power on the question of butter and would slide out again on the same question.

Mr. Mackenzie recalled briefly various speeches made by Premier Bennett in his appeal to the electorate in 1930, pledges of employment for everybody, and of a new era of prosperity under the magic influence of the "Canada first" tariffs.

"In Mr. Bennett's speech in Calgary when he was proposing to remedy things, the only true words in that long speech was when he said 'I am not a genius'."

In 1930 there were 117,000 men out of work in Canada, Mr. Mackenzie said, and according to a recent assertion by the president of the Trades and Labor Congress of Canada there are today 550,000 unemployed.

"The number of unemployed has increased five-fold, and you as taxpayers are saddled with the expenditure of $150,000,000 contributed from federal, provincial and municipal sources."

In enunciating the Liberal position with respect to the forthcoming Imperial trade conference, Mr. Mackenzie said: "If any abiding success for Canada and the British Empire comes out of Imperial conference the only principle upon which it will be attained is the principle embedded in the Dunning budget which was rejected by the Canadian people in 1930."

Mitchell F. Hepburn

Mr. Hepburn's address covered two subjects. As a member of the federal parliament he discussed the economic conditions of Canada after two years of Conservative administration under the leadership of the Hon. R. B. Bennett, with special emphasis upon the present government's trade policy which he blamed for a large share of the country's difficulties; and as leader of the Liberal party in Ontario he dwelt upon the increase in the provincial debt, and concluded with a criticism of the Ontario government's power program, which, he declared, had departed from the policy laid down by Sir Adam Beck, and had become merely a system of public ownership with political management.

"The condition in which we find ourselves today," said Mr. Hepburn, "is an indictment of our economic system. We used to be told, not so long ago when I first began as a young man to pay some attention to the study of economics, that consumption would outstrip production and mankind would be faced with a most serious situation of supplying even the food it would need. But, today we have a great surplus of products. So, our problem is an economic one. It is man made, and therefore is capable of solution. It has come about as a result of following false policies."

In so far as the basic producer is concerned, Mr. Hepburn said, and he referred to himself as a farmer, there is over-production so long as the basic producer is not receiving returns equal to the cost of production. Every country today was trying to adopt the policy of increasing exports and shutting out imports. In such a situation the question naturally should be asked, who was going to be the purchaser. This condition had already reacted seriously against the farmers Mr. Hepburn asserted, quoting his own county of Elgin where farmers have had to let their hired men go in a large number of instances during the last two years.

An Economic Anomaly.

"These same men are going into the cities looking for work there, swelling the number of unemployed, having to be given relief, and on the other hand we as farmers have to pay taxes to meet the cost of keeping them. In other words we can't hire them gainfully on our farms, but we are taxed to help keep them."

This state of affairs, Mr. Hepburn said, had been brought about by the adoption of a policy that was economically unsound. Harking back to the election of 1926, he recalled that a former Federal Cabinet minister had urged in Elgin speeches an excise tax on wheat because Canada had virtually a monopoly on that grade and should make the world pay "through the nose" for it. In its ultimate effect this was done by the action of the wheat pool in withholding wheat from the market, and thereby creating a false value. At the same time, President Hoover in the United States had appropriated a huge sum of money for the Farm Relief Board, by which hundreds of millions bushels of wheat were bought and held by the Board. At that time this continent was keeping out of the world market 700,000,000 bushels of wheat.

Hastened the Collapse.

In that opportunity, the Argentine and other wheat producing countries were able to unload their grain supplies, and when America went into the market, forced to sell at the world prices, it contributed to the total collapse of the wheat business. The same experience resulted in both the rubber and cotton market, Mr. Hepburn said, because of the adoption of an economic policy that was false and unsound. First tariffs and then subsidies for basic industries, followed by commodity prices going to lower levels forced the governments to apply taxes to meet these subsidies, which in the final analysis had to be paid by the people.

The Bennett tariff policy Mr. Hepburn continued, began by increasing the cost to the basic producers. Of the two chief dairy products of this country, cheese had graded 96 per cent. No. 1 and brought a premium on the Liverpool market, while butter graded only 70 per cent. No. 1. While New Zealand was selling cheese to Great Britain, The Hon. R. B. Bennett decided to shut out New Zealand butter, with the result that New Zealand turned more to cheese production and Canada increased its production of butter.

"What we did, and every dairy farmer realizes it, was that we tried to sell a product, butter, which did not measure up to anything like the standard of our cheese. And then our price of butter dropped to twenty cents a pound because that was the price we had to meet in the world market. And in that same deal, Oshawa lost its automobile business with New Zealand, and a company in London, Ont., lost a trade amounting to $1,000,000 in its products.

What the People Rejected

What I can't forgive Mr. Bennett for, is that in his lust for power he aggravated the situation by his appeal to selfishness. The Liberals could have followed the same course and voted millions for subsidy purposes, but we brought down the Dunning budget lowering the cost of production in order that the basic producer, the farmer and dairyman could be better equipped to meet the competition from other countries, and then we offered to open up a greater market for our products in Great Britain. We proposed the same kind of policy in 1911. Mr. Bennett in 1930 beclouded the whole issue, and now we are paying for our folly. He has contributed to the distress we see all around us. Australia went through the same experience. The lesson was plain before us. They put on a tariff of 40 per cent., which increased the cost to the basic producer. They they offered a six cent a pound bonus, which they had to provide through a subsidy. With their increased cost, they failed to meet competition; their exports declined, and then came financial chaos."

Says People Are Exploited

Mr. Hepburn turned briefly to a consideration of the decline in the people's purchasing power, which he said was due to the fact the mass of the people had been exploited by the privileged interests. The Canadian people owe six billions of dollars in municipal, provincial and federal debts.

"Suppose the Island of Vancouver set up a separate government, and special privileges were granted to special interests. They begin to take out more than they put in, as usually happens. In other words, these few exploit the many. The result is that the mass of the people can't carry on at that rate and they are forced to borrow from those who have the money.

In that way a natonal debt is built up, and the people are exploited in the interest of the few. During the last two or three years that condition has been aggravated in this country, and we have reached the point where we are paying a million dollars a day interest on our carrying charges. In fact, I don't believe we can continue to pay that overhead."

Referring to recent bond issues at 6 and 6½ per cent., Mr. Hepburn said such high rates of interest would have to be paid out of the taxes levied upon the people, and which should have been borne to a considerable extent at least by the financial interests of the country.

The Provincial Bank of Ontario which had been organized by the Drury Government, paid 4 per cent. interest on deposits, and gave farmers a substantial advantage on loans. The Ferguson Government forced the rate down to 3 per cent. which had the effect of stopping the development of the bank, and forcing people to get their loans from the money interests at a higher rate. The Manitoba Bank incident of a few days ago, Mr. Hepburn said, was another example of the power of the privileged interests. He declared that Premier Bennett had forced the government of Manitoba to abandon the provincial banks after Manitoba had appealed to Ottawa for aid. At the same time the chartered banks were guaranteed against loss after it had been refused to the provincial banks.

Annuities Clipped

Canada's annuity system would perhaps be forced out of existence by the Bennett Government's restriction of a maximum $1,200, thereby falling in with the interest of the insurance companies.

"You belong to one class or the other." Mr. Hepburn remarked; "either to the exploiters or the exploited."

"At a recent meeting in Sarnia, the Hon. Thomas Kennedy, Ontario's Minister of Agriculture, shed crocodile tears about the taxes the farmers have to pay, but he failed to point out that he was one of the Ministers who increased his salary $2,000. Coming down to Peterborough he told an audience that we were going to have dollar wheat. I don't want you to think that I am a pessimist, but I know that is no way to deal with the serious situation that is before us. We've got to get down to cause.

Ontario's Debt Increases

In this province we have a system of government bookkeeping that is misleading. We have a current account of revenues and expenses, and a capital account representing our indebtedness. That capital account has been increasing by leaps and bounds. In the South Wellington election I quoted the Provincial Treasurer as saying that the provincial debt would not be increased a million dollars for the year, and I said the deficit would be between forty and fifty millions. The Tory press ridiculed me as a man who was given to making wild statements, but when the Hon. Mr Dunlop tabled his record we found that the debt of this province had been increased from $471,000,000 to $518,000,000. If the deficit were less than $1,000,000 do you think the government would borrow $25,000,000 to pay it off?

We are contributing $17,000,000 for the privilege of driving on the highways. This money is raised through the gasoline tax and various license fees, and not one dollar of the gas tax is applied for the purpose for which it is levied. We have a debt of $160,000,000 on our highways, and we are paying the interest on it. Instead of being applied for its proper purpose, this tax money is being put to other uses including the keeping up of the great Tory political machine in this province. Millions are voted to the Hon. Mr. Finlayson to be spent in Northern Ontario, and he is given a free hand. In 1929 they voted five millions and came back in 1930 for ten millions. On the eve of the Federal elections they threw three and a half millions into Northern Ontario to create a slush fund to elect Tory candidates in that part of the province. If the people realized it they would rise up and smite this government out of existence. On the Mount Pleasant highway the cost of cutting weeds was $25 under the county system, but when it was taken over by the province the cost ran up to $225 for the same work, because they have got to keep the political machine going.

Evidence of "The Machine"

In the Grenville election I was driving out of Prescott on a winter day and saw how the machine worked down there. It was on February 4, and around 13 degrees below zero. They had a lot of men out trimming trees along the highway in the middle of winter. Some of them were up in the trees and others were around fires under the trees. They have three speeds: slow, slower and stopped. The worst of it is that these bills have to be paid by the people. Governments have not money except what they collect."

Declaring himself an adherent of the Beck policy of public ownership of electric power and production at cost, Mr. Hepburn said that by its contracts to purchase power from the Ottawa and St. Lawrence, the Hydro had become merely a distributing agency for power developed in other places.

"I don't know that they will get much on Howard Ferguson and his associates in the present enquiry. Mr. Ferguson has a distinct cleverness which I can't say that I admire. I fancy he could take the Mauretania out of the ocean or an airship out of the air and not leave a trace of either of them."

"In the power development at Chats Falls, Mr. Killiam, the owner of The Mail and Empire, is selling to the Hydro one-third of the output, according to the prospectus, on a basis that will take care of twice the entire carrying charges of that works and also provide a sinking fund. That deal ought to make a good Tory out of any man. Toryism has always been reactionary. Ferguson put the provincial banks back to the three per cent. rate, and he set back the public ownership of power. We have contracted for 3,000,000 h.p. and the contracts are such that power costs to manufacturers in Quebec are going to be cheaper than to manufacturers in Ontario."

High Cost of "Scrap."

With a parting thrust, Mr. Hepburn cited the purchase of the Dominion Power Transmission Company for which he said the Hon. Adam Beck had refused to pay $9,000,000 and which had been taken over by the province for $22,000,000 and most of the property obsolete.

"We have 112 municipalities in this province. Do you know what that purchase means to you in Peterborough? Your share of the expenditure of that $22,000,000 is around $100,000 and you have nothing to show for it but a lot of stuff that is fit only to be scrapped. You know the record of this government, and if you give them a further mandate, you can't expect anything different."

Hon. Mr. Mackenzie

"What the Liberal Party stands for is the expansion of world trade, but first of all it stands first for Canada and not for Canada first", declared Captain the Honorable Ian Alistair Mackenzie, M.P. for Centre Vancouver after having briefly touched upon the forthcoming Imperial Economic Conference at Ottawa.

The Liberal Party was seriously anxious for the success of the Conference, he assured his audience, but if it was to be truly fruitful The Right Honorable R. B. Bennett would have to depart from the method of approach he used on the last occasion of an Imperial parley. Only on a basis of friendly and mutual co-operation could such a conference reach a successful issue.

Recalling the special session of Parliament that was held prior to the last conference in 1930, the speaker said that on the very eve of the Conference Bennett had raised the tariffs against the motherland and other portions of the Empire, with a result that he came back from London empty handed and almost empty headed.

Introduced to the gathering by Mr. Duffus, the speaker launched into a lengthy address which constituted a scathing tirade against the administration of the present Conservative government, and also included a comparison between the nine years during which the Liberals were last at the head of affairs and the period of two years since the Conservative regime was placed into power.

A forceful and engaging speaker, the Hon. Ian Mackenzie articulates with a slight Scotch accent.

At the outset of his address he expressed pleasure at addressing an audience of Liberals. That pleasure had been increased, he said, due to the fact that the meeting was held in a Canadian Legion Hall. He recalled that at the time the late Earl Haig visited Canada to unite the Great War Veterans of Canada with the Imperial Organization, he was responsible for moving a resolution at Ottawa which resulted in the unification of the veteran's organizations. He paid a personal tribute to the wonderful work that has been carried on, no only by the old G.W.V.A. but by the Canadian Legion throughout the Dominion.

He also paid tribute to Mr. Fraser, M.P. for Northumberland and to Mitchell Hepburn, Liberal Leader in Ontario, both of whom occupied the platform with him. Of the latter he remarked, "he is young, vigorous, forceful and a real man. Mitchell Hepburn is the next Prime Minister of Ontario."

Arrogant Administration

"We are up against the most arrogant administration Canada has ever seen since the days of Confederation and the present Prime Minister has violated all the rules of responsible government", he charged in warming up to his subject. "We have seen powers that belong to parliament exercised by a secret cabinet legislating for Canada. Parliament is the people. You are the people of Canada and you can change the personnel of the people who represent you", he said.

"For colossal self conceit for appalling egotism", he continued, "Mr. Bennett has not had an equal in Canada since Confederation."

Reviewing the present situation in Canada, the speaker went back to the days of 1930 when the present administration came into power, he also outlined features of the previous nine years under Liberal administration during which a financial surplus of forty-four million five hundred thousand dollars was built up. "Last year", he stated, "we had a deficit of eighty-three million dollars, while this year that deficit has increased to one hundred and nineteen million five hundred thousand dollars. Not only have current expenditures been paid out of current revenue, but so also was capital expenditure made out of current revenue under Bennett".

Under the King administration, the speaker further declared, the financial policy had reduced interest charges by twenty million, five hundred thousand dollars. In one year under the Bennett government interest charges had increased by thirteen million dollars, and at the present time they stood in the neighbourhood of one hundred and thirty-five million dollars.

Similar proportionate increase he said, was also noted in the public debt. He enumerated the increases in the sales tax, as compared with an annual reduction of the sales tax under the last Liberal government. "The present Rhodes budget", he remarked, "has been received by the Canadian people in an attitude of dumb submission".

"It is our duty. It is the duty of every Canadian to wake up to the serious condition facing this country," he warned.

Proceeding to touch upon the recently floated National Service Loan to which the people of Canada subscribed two hundred and twenty-one million dollars, he informed his audience that the interest alone on that loan in ten years would amount to one hundred and fifteen and a half million dollars, which would further increase the burden of taxation.

Future Liberal Task

"It is one of the great tasks of Liberalism in the years to come to tackle the problem of financial reform. We must develop a policy that will be more flexible and which will provide for a complete readjustment of the present system of currency and credit."

Captain Mackenzie also dealt with the record of trade of the Liberal government in comparison with what he termed the failure of trade under the Conservative rule. One of the unfortunate results of the Conservative policy was the condemnation among other things, of the New Zealand treaty. "I wonder if Canada is receiving more for her butter now than in 1930", he queried, adding, "the Conservatives slid into power on Canadian butter and they will also slide out on the same question."

He predicted that the only chance of success at the forthcoming Imperial Conference rested in adoption by Canada of the principles as embodied in the famous Dunning budget.

Scattered Promises

"Why was the Liberal record of service rejected by the Canadian people", he asked. "You know why. It was because of a mistaken judgment on the part of the voters. Bennett went from shore to shore in this Dominion and scattered such promises as had never been heard before", he said.

He contended that if those promises had to be implemented it would cost the people of Canada over a billion dollars.

Respecting the unemployment policy of the Bennett administration, the speaker claimed that the only concrete result of that policy had been to saddle the taxpayers with a debt of one hundred and fifty million dollars, and an increase in the number of unemployed. The total number of unemployed now in Canada was officially given as 550,000. It was an urgent question that was going to tax the utmost sincerity and singleness of purpose of every person in the Dominion, he said.

Vancouver's Unemployed

He spoke of the severe situation that exists in his own constituency of Vancouver where there are 30,000 people receiving direct relief. All the Provinces of the West, he maintained were in the same unfortunate condition, as a result of the unemployment, policy of the present government, the leader of which had stated during his election campaign that there was no excuse for unemployment in a young country like Canada.

In a brief summing up of his impressions, the speaker, exclaimed that the Prime Minister had bedevilled the trade situation; he had bedevilled the financial security of the Dominion; he had bedevilled the Canadian National Railway and he had bedevilled Beauharnois. On top of that he was in a state of complete bewilderment.

Agriculture was at low ebb, the policy of the government having taken the markets from under the farmers, while Canadian industry also showed a similar unfortunate state with 200,000 more unemployed in the factories than in the year 1930.

In brief reference to the Hon. H. H. Stevens the speaker referred to him as "Honolulu Harry" and the "Wizard of Waikiki."

In closing he outlined the tenets of Liberalism and said, "we must face the future with intelligence and courage. A combination of those qualities", he said, "are unconquerable."

AT THE C.D.S.

MOTHERS!

Only 1 Out of 4 Children Wear Correct Shoes!

"An average of less than one child out of four wears proper fitting shoes," is the startling revelation of an authentic report on children's foot ailments.

It's a condition for which ignorance or thoughtlessness is the only excuse. For any doctor or foot specialist will advise on shoe selection and tell you that broad, natural lines—soft, pliable leather—a flexible arch—and correct fitting in both length and wide—are essential.

Let the C.D.S. fit your child in flexible-arch Cantilevers. Several smart styles, economically priced.

One of the several smart styles is illustrated above. Finest leathers and workmanship — Cantilever flexible arch—genuine Gold Spot soles, the best money can buy—yet economically priced at $3.50, $4.25 and $5.00.

Cantilever FLEXIBLE ARCH Shoes

CANADIAN DEPARTMENT STORES

RADIO PROGRAM

SATURDAY FEATURES

6.00—Freddie Martin Orch.—CFRB.
6.45—Leon Belasco Orch.—CFRB.
7.15—Freddie Rich Orch.—CFRB.
7.30—Guy Lombardo Orch.—WGR.
7.30—Paul Van Loan Or.—WEAF.
8.00—Talk, Ely Culbertson—CKGW
8.30—D'Orsay Program—CKGW.
9.00—Arthur Pryor Band—WBEN.
9.30—Fray and Braggiotti—CFRB.
10.00—Anson Weeks Orch.—WEAF
10.15—Snoop and Peep—CKGW.
10.45—The Street Singer—CFRB.
11.15—Don Redman Orch.—CFRB.
11.30—Julian Woodworth Or.—WOR
11.30—National Barn Dance—WLS.
11.45—Madriguera Orch.—CBS.
12.00—Larry Funk Orch.—WJZ.
12.05—Buddy Rogers Cavaliers — WEAF.
12.30—Harold Stern Orch.—CBS.
1.00—Noble Sissle Orch.—WABC.
2.30—Congress Hotel Orch.—KYW

MONDAY FEATURES.

5.45—Tower Exercises — CKGW-NBC.
7.15—Morning Devotions—CKGW NBC.
7.30—Cheerio Program — CKGW-NBC.
8.00—Breakfast Program—CKNC
8.00—Little Jack Little — CFRB-CBS.
8.30—Tony's Scrap Book—CFRB-CBS.
9.15—The Madison Singers — CFRB-CBS.
9.15—Clara, Lou and Em—WJZ
10.30—Melody Parade — WKBW-CBS.
10.30—Mariani Marionettes —WBEN-NBC.
11.00—G. E. Home Circle—WBEN-NBC.
12.15—George Hall Orch.—CFRB-CBS.
12.30—Farm and Home Hour — WJZ.
12.30—Vecsey Ritz Orch.—CFRB CBS.
1.00—Royal York Orch.—CPRY
1.00—Ann Leaf, organist—CFRB-CBS.
1.30—The Revolving Stage — WBEN-NBC.
1.45—Lum and Abner—CKGW-NBC.
2.00—Woman's radio Review — WEAF.
2.30—Ely Culbertson — CKGW-NBC.
4.00—Pancho Orch.—WGR-CBS.
5.30—George Hall Orch.—CFRB-CBS.
5.30—The Royal Vagabonds — WJZ.
6.30—Paul van Loan Orchestra—WEAF.
6.45—Billy Jones-Ernie Hare — WJZ.
7.00—Socony land Sketch—WBEN-NBC.
7.45—Voice of Firestone—CKGW-NBC.
7.45—The Colonel and Budd — WGR-CBS.
8.00—Sinclair Weiner Minstrels—WJZ.
8.30—Parade of the States — WEAF.
9.00—Guy Lombardo's Orchestra —CBS.
10.30—Royal York Orch.—CPRY.
10.45—Noble Sissle Orch.—CFRB-CBS.
10.45—Earl Hines Orch—WJZ.
11.00—King Edward Orchestra — CKGW.
11.05—Buddy Rogers Cavaliers — WEAF.
11.15—Isham Jones Orchestra — CBS.
11.30—Madriguera Orch.—CFRB-CBS.
11.30—Larry Funk Orchestra — WEAF.

ers were unchanged at 12c for new large, 12½c for twins, 12½c for triplets and 14½c for stiltons.

Cream Prices

Cream prices were down below

SUNDAY FEATURES

7.00—Melody Hour: WTAM-NBC
8.00—The Balladeers: WBEN-NBC
9.00—Southland Sketches: WEAF
9.30—Saxophone Octet: WBEN
9.45—Song for To-day: CKGW
10.30—Voice of St. Louis: CFRB
10.30—Major Bowes Family: WEAF
11.15—From Buenos Aires: WGR
11.30—From London: WGR-CBS
11.45—The Street Singer: WGR
12.00—Waldorf Organ: WBEN-NBC
12.15—Cathedral Program: CFRB
12.30—Damrosch Hour: CKGW
1.30—Moonshine: WEAF
2.00—Organ, K. Stokes: CFRB
2.30—N.Y. Philharmonic: CFRB
3.30—From Germany: WBEN
3.30—Lifetime Revue: WHAM
4.30—Blue Coal Revue: CFRB
5.00—Organ, Harvey Robb: CPRY
5.30—"K-7", Spy Stories: WJZ
6.30—Three Bakers: WLW-WJZ
7.00—Rubinoff Orch.: CKGW
8.00—Emma Jettick: CKGW-NBC
8.00—Ever-ready Galeties: WGR
8.15—Simeon Joyce Trio: CKGW
9.00—Organ, K. Stokes: CFRB
9.00—Chateau Laurier: CKNC
9.15—Old Singing Masters: WJZ
9.45—Chuhaldin, violinist: CFRB
9.45—A. Gibson, organist: WJZ
9.45—Seth Parker: CKGW-NBC
10.30—Organ, J. Crawford: WEAF
11.45—Enrico Bolgnini, cellist: WJZ
12.00—Wm. Etoss, Orch.: WJZ
11.30—California Melodies. WGR

C.D.S. Daily Store News

Feature Sale of **Hemstitched Sheets**

Monday, Each **1.19**

A combined purchase for the Eaton organization throughout Canada of thousands and thousands of these splendid Sheets from a famous manufacturer, made possible this low price.

All are snowy white. Beautiful, strong, even weave which will wear and wear and launder excellently. A timely opportunity to stock up for present and future needs or summer cottage. A value no housewife or bride-to-be can afford to miss. Size about 78 x 96.

—Second Floor C.D.S.

2 o'Clock Specials for Monday Shoppers

Women's Milanese Silk Gloves

In fancy cuff styles, one dome at wrist. White, beige, gunmetal and brown. Sizes 5½ to 7½ in the lot. Monday, 2 o'Clock Special, pair..... **49c**

—Main Floor C.D.S.

'Run-Resist' Rayon Lingerie

"Run-Resist" rayon fashions these dainty garments. Group includes Panties, Bloomers, Vests and Teddies. In tailored and lace trimmed styles. Pastel shades to choose from. Small, medium and large in the lot. Monday 2 o'Clock Special, each..... **49c**

—Main Floor C.D.S.

Stamped Bedroom Sets

Rayon and Organdie Scarfs and Vanity Sets, lace trimmed, stamped in dainty designs. Green, blue, gold. Monday 2 o'Clock Special, each.. **59c to 92c**

—Main Floor C.D.S.

Girls' and Women's Wear

HALF-PRICE!

Group includes Middies, Skirts, Blouses, Sweaters, etc. Some slightly counter soiled. Not all sizes in the group. A wide range of colors to choose from. Monday 2 o'Clock Special, each..... **25c to 2.47**

—Third Floor C.D.S.

Men's and Boys' Sport Oxfords

In two-tone effect or plain tan. Moccasin style toes, leather and rubber soles. Sizes 1 to 5 and 6 to 10. Monday 2 o'Clock Special, pair..... **1.98**

—Second Floor C.D.S.

Stranded Galvanized Wire Clothes Lines

50 feet. Each.....25c
100 feet. Each.....36c
150 feet. Each.....52c
200 feet. Each.....68c

—Basement C.D.S.

Printed Rayon

Something new in printed Rayon material. Pretty floral patterns in dark and light shades. Monday 2 o'Clock Special, Yard **39c**

—Second Floor C.D.S.

Boys' Odd Trousers

Tweed in serviceable shades of grey and brown, overcheck and stripe patterns. Longs and bloomer style. Sizes 24 to 32. Monday 2 o'Clock Special, each..... **1.19**

—Main Floor C.D.S.

GROCERY SPECIALS

Combination Special!—One dozen Eggs and 1 lb. Sliced Breakfast Bacon..... **25c**

P & G SOAP 10 bars **33c**

White Robin Pastry Flour ... 7 lb. bag **19c**

Campbell's Pork & Beans. Tall tin .... 4 for **23c**

Tennant Toilet Tissue.. 9 rolls for **25c**

Boneless Stewing Veal ... 2 lbs. **25c**

Fresh Minced Steak... 2 lbs. **23c**

Black and White Stemware

Tall footed Water Goblet crystal with black foot. Footed tumblers, lemonade glasses, sherbet glasses. Monday 2 o'Clock Special, each..... **30c**

—Basement C.D.S.

CANADIAN DEPARTMENT STORES

Trent River

Miss Violet Chaplin has secured a position in Campbellford.

Mrs. Sleiff of Rochester, N.Y., is a visitor with her sister, Mrs. Trueman Dunn and plans to remain for the summer.

Mr. Joseph Harper, Norwood Road, received a letter from relatives in Saskatchewan, which gives the price of butter at 10c a pound, and eggs 5c a dozen in the prairie province.

Miss Catherine O'Connor, Rev. N., and Mrs. Jerry O'Connor, of Rochester, N. Y., are visiting with Mrs. J. J. O'Connor, of Seymour West.

BRIDGENORTH.

Mr. and Mrs. Henry Bradburn of Toronto have moved into their beautiful summer home, known as Red Wing Cottage, on the Buckhorn Road, where it touches the northern shore of Chemong Lake.

Mr. F. Ham of Madoc spent Tuesday a guest at the summer home of Mr. and Mrs. Harry Bradshaw on Thursday.

Mrs. Elizabeth Bell of Selwyn was over in town.

Marmora

Mr. and Mrs. John McGuire of Boston returned home on Thursday after spending a few weeks with the latter's mother, Mrs. B. Murphy.

Mrs. J. E. Gehan is spending a few weeks in Ottawa.

Miss Lena Sullivan spent the week-end in Toronto.

Rev. and Mrs. W. P. Woodger of Apanee were guests of Mr. and Mrs. F. R. Wells on Monday and Tuesday.

Mr. and Mrs. T. E. Pritchard and daughter Betty spent the week-end in Toronto.

Mr. and Mrs. E. Bard and Mr. and Mrs. Merhar of Cleveland, Ohio arrived on Tuesday as the first American visitors of the season.

Mr. H. C. Chown of St. Catharines spent Thursday in town.

Mr. F. Ham of Madoc spent Tuesday in town.

NEGOTIABLE EVERYWHERE

Travellers' Cheques issued by The Dominion Bank are recognized the world over. When travelling carry your funds in this safe and convenient form.

Cheques may be purchased at any branch of this Bank.

THE DOMINION BANK

ESTABLISHED 1871

PETERBOROUGH BRANCH

R. T. E. Hicks-Lyne - Manager

WOMEN'S INSTITUTE WEEKLY COLUMN

A goodly thing it is to meet
In Friendship's circle bright
Where nothing stains the pleasure sweet
Or dims the radiant light
No unkind word our lips shall pass,
No envy sour the mind;
But each shall seek the common weal—
The good of all mankind

WARSAW

Program planning for the next Institute year will soon be necessary. Some branches leave this wholly to the executive, others ask the members for suggestions before the program is planned. It is the right of any member to suggest even if she is no definitely asked. Naturally, with only twelve meetings in the year, there cannot be too many subjects. However, with careful consideration, two or even more subjects may be taken at one meeting. The roll call is a great help, those branches using it have often found, and a few minutes given to current events is a most helpful and useful number. The department considers a few minutes given to current events one of the strong points.

Miss Emily Guest says that in the Institute more than in any other organization we "are looking for talent that lies hidden in everybody, and we find it." The aims are the education and development of the women themselves, and the development of a sound public opinion. There is no one, no matter how wise, who cannot learn a little more, indeed the wisest are those who feel the need of knowing and understanding more.

The "Ontario Institute movement is founded on the base of healthy branches, which brings us to a consideration of programs, and our old rule of balance, between the cultured, practical and social—something to hear, something to see, something to do," and so concentrate on the study of the human family in the home, the school, the community and urge a church relationship.

It is advised once a year at least to have a short talk and discussion on each Institute activity, whether or not that activity is given an actual place in the branch work. Very few branches are able to, or would be wise to attempt all activities, though they are so interwoven, that one activity comes in touch with another, and when we look over the list—education, health, agriculture, home economics, immigration, legislature, community activities, relief, historical research, Canadian industries and publicity, there is hardly a branch which does not, more or less, deal with each one, even though they have no convener.

It saves time and expense if the branch convener of each committee sends in her annual report to the district convener before the annual meetings, and these same reports are presented at the area conventions.

(Examiner Correspondence.)

WARSAW, April 23. — A good number of members and some visitors attended the much postponed Women's Institute meeting held at the home of Mr. and Mrs. Uriah Payne, on Thursday afternoon.

After the regular routine business, the president announced there would be two summer series lectures in East Peterborough, one at Lakefield, and one at Norwood. The one at Norwood on June 22, probably, and that probably Mrs. Lang, Provincial Convenor on Legislation, would be the lecturer. This date and the lecturer are provisional and may possibly be altered.

The play will be given at Hall's Bridge, on May the 3rd.

The Warsaw W. I. annual meeting, will be held on Thursday, May 12, when all reports of the branch will be in. The president asked for a nominating committee, which is composed of Mesdames David Miller, Wallace Anderson, and Theodore Douglas. The Lunch Committee is Mrs. Uriah Payne and Mrs. Arthur Edwards.

Reports Read.

Mrs. Fred Crowe in Current Events, spoke of the cessation of hostilities between China and Japan, Von Hindenberg, the great German war lord, having been re-elected as standing for peace; Great Britain having paid the debt to the U. S. six months before due; the wheat surplus, and the attempts to recover the Lindbergh baby.

Mrs. W. H. Clements gave a report of some relief.

Mrs. Thos. H. Crowe had charge of the program on Agriculture, and introduced it by speaking of the possibilities of a market for garden and dairy produce at the lake; also of more effort being made to beautify the farm homes.

Mrs. Arthur Edwards read a paper prepared by Mrs. J. A. Crowe on Rose culture.

Miss Anna McMurray recited in her own delightful manner "When the Teacher Came to Tea." Mrs. Thomas Cooper gave a splendid paper on "Insects of the Flower Garden," and their control, in which she mentioned several which people often kill, but which are beneficial, among them the lady bug.

Mrs. T. H. Crowe read a paper on Agriculture.

Mrs. E. N McDonald had a paper but was unavoidably absent. Her paper is on Evergreens, Woody Creepers and Climbers, and will be given later.

Word had been received about a cooking class, but as practically all the girls who had formed the junior institute were gone away, some married, the required number could not be guaranteed, so the class could not be held.

Mrs. Weller is willing to work the names on any of the quilt blocks after the ladies have secured the names.

Meeting closed by all repeating the Mizpah benediction.

The hostess, assisted by several of the members, served a delicious lunch, and a very pleasant social half hour was spent. A hearty vote of thanks was extended to Mrs. Payne for her hospitality.

LIFFORD LINE

Helen G. Campbell a popular Institute director gives some helpful rules on "Pastry making."

"Ask any man to name his favorite dessert and the chances are many that he will say "pie."

The making of good pastry is a housewifely art which any woman may master if she is willing to pay the price of strict adherence to a few rules. Little enough, surely, for the royal road to a man's heart.

First of all, be methodical in your preparations, collect all ingredients and utensils, arrange an adequite clear space on which to work and if necessary attend to your oven. In the preliminary stages have everything cold; thorough chilling of ingredients and utensils is one of the secrets of success. The oven, however, should be very hot when the pie is put in as the rapid heating of the dough will tend to make a light, flaky crust.

Ingredients are of the simplest—flour, shortening, salt and water and occasionally a little baking powder. The quality of each should be, above reproach and the right method of combining blending, rolling and baking must be followed.

Pastry flour is preferable, although with extra care it is possible to get good results with an all-purpose type. Shortening should be fresh and firm but not necessarily hard. Have the water ice cold using only enough to blend the other ingredients. Too much liquid is often the besetting sin of even an experienced cook. A soft dough results in a tough pastry. Salt is added for flavor and sometimes a little baking powder to help in producing lightness of the crust.

Correct and accurate measurement is important. Sift the flour once piling it lightly into the cup and then level off evenly and carefully. Be equally exact in measuring shortening for although the proportion of this ingredient may vary according to the richness desired precision is essential to uniformity of results. The correct quantity of water depends on the absorptive power of the flour and the amount of salt governed by the type of shortening.

For one double crust pie the quantities of each ingredient are 1¼ cupfuls of flour, ¼ teaspoonful of salt, ⅓ cupful of shortening and about ¼ cupful of water.

It is important that the two main ingredients, flour and shortening, should be properly mixed. When the shortening is quickly and lightly worked in with the tips of the fingers the mixture should resemble a coarse meal. In rolling use a light pressure and never roll over the edge as this forces out air incorporated in the mixture.

Good pastry is worth the time and effort necessary to master the technique of making it. Careful measuring, mixing, handling and baking at the correct temperature are factors essential to success.

MILLBROOK

"Dainties for the Convalescent" was the topic discussed at a recent Institute gathering, being particularly appropriate in view of the amount of sickness there has been lately, with folk on the way to recovery in practically every home.

Three things to be given attention in the choice of foods for convalescing persons were emphasized by the speaker of the afternoon, namely, personal preference, and whims incident to the weakened condition; the nature of the illness through which the patient has just come; and what the doctor will allow.

"Most invalids crave the citrous fruits, the tartness being what is desired; and it is well for us to remember that these are more palatable to well folk and certainly to those just recovering from illness, if kept on ice, or in some manner as cold as possible, until it is time to serve. We all know that a tepid orange, or a warmish grapefruit, are not appealing, and this is particularly true of a jaded or finnicky appetite. Temperature is also important to make the invalid's tray present a tempting appearance; if things should be hot, have them really hot, and if cold, have them quite cold and served on cold dishes."

Recalling that dietitians have proved that the natural salts and minerals of the citrous fruits have a high vitamine content, and actually assist in the rebuilding of the depleted tissues of the convalescent, the speaker went on to mention the importance of eggs in the diet, and the need of variety in the ways of cooking. "Don't for goodness sake keep offering your sick one soft boiled eggs, or eggs poached on toast, which is the time-honored way of serving; try smothering them in a fluffy omelet, or in nourishing puddings and custards, and in ice-cream which is now allowed to invalids by medical science as a healthful dish."

Some light desserts were given as samples of food to be served to one just recovering from illness, that were copied down in note-books, and would likely appear on the trays of invalids in the various households in the near future.

Fruit Snow sounded quite good: "Beat two eggs whites stiff, add one-quarter cup orange pulp or juice, sweeten with powdered sugar to taste, and continue beating until the mixture will hold its shape. Add, if desired, a few spoonfuls of whipped cream, pile in individual glasses and chill thoroughly before serving."

Golden Gelatine was another that won favor by its 'tasty' sound: Soften two tablespoons (one envelope) of gelatine in one-half cup cold water; add one pint boiling water, and sugar to sweeten (some invalids like things sweeter than others, so you must try and find out individual tastes); add the juice of two lemons and two oranges, pour into a mould, chill and serve. This is particularly rich in vitamines.

A somewhate heavier dessert for one well on the way to recovery is Rice Delight made as follows: One-quarter cup cooked rice, blended in one cup scalded milk, and when soft add three tablespoons sugar, and one egg well beaten. Cook until it begins to thicken, preferably in the double boiler as the mixture burns easily; add flavoring, and one-half cup orange juice and pulp, pouring then into a small mould and chilling. Serve with plain or whipped cream. Besure the rice is thoroughly cooked in the double boiler before starting the pudding.

Golden jelly was recommended as "very good either for children or invalids": Soften two tablespoons gelatine in one-quarter cup cold water, then add two cups boiling water and dissolve; then put in three-quarters cup white sugar, the juice of one lemon and one cup orange juice, and strain through a cloth. Set away to harden, and serve with plain or whipped cream, or even with a soft custard.

CAVAN

At the April meeting of the Cavan Women's Institute, the members were requested to bring seeds or slips of which they might have a surplus.

This has been the custom for several years, and has been found very helpful. This year the membership is larger than it has ever been.

Naturally in so many homes, there will be a great variety of vegetable and flower seeds saved from last season; also many house plants.

Lovers of flowers are always eager to add a new species to their collection, and in the matter of vegetable seeds, it is in the interests of economy to make an exchange.

The material gain is not the only asset at this annual exchange. The interesting discussions relative to the different varieties grown by the members, the methods used to ensure success, and the friendly exchange cultivates the spirit of neighborliness which is always evident in Institute meetings. The well-being of the members of each home represented and the need realized, that vegetables should be grown, to maintain health, and the beautification of the home and grounds, forms a topic of never-failing interest where homemakers are gathered.

"For Home and Country" is our motto, and phases of this subject furnish profitable discussions, even during the social hour, over the tea cups.

MOUNT PLEASANT

Institute members and homemakers are in general interested in gardening at this season of the year and as the warm days begin the attraction of the average housekeeper leads in new ideas for gardening, the following information on "The Perennial Border" will be of real assistance to any who wish to start one of the ever popular perennial borders.

There are fascinations about such a border that are not found in other forms of gardening and the chief of these is watching for and greeting with delight last year's treasures as they spring up one by one after the snow and frost are gone. Some hardy ones even push up their tips through the melting snow and send out their flower buds on the first mild day.

In a small garden there is frequently no choice of position and following the line of the fence is the obvious place. A position in the open away from the roots of trees, is best though shade during pail of the day, is beneficial to some plants. The width of the bed depends on the length and also on the size of the garden. From five to ten feet is generally recommended. The edge should be straight if the lot is small and rectangular, but a curved edge frequently is effective in a larger space. If the ground is of different levels, or if there are any special perennial features, note should be made of them and the border planned to emphasize these points of interest.

When the position is selected, the soil must be considered. As the border is expected to remain for some years the soil must be well prepared. The best way to do this is by trenching in the following manner. Mark off a strip across the bed, about one and one-half feet wide, dig out the soil about the same depth and remove this soil to the end of the bed. Break up the soil at the bottom of the trench, then put in a thick layer of well rotted manure. Cow manure is best for light soils and horse manure for heavy land. Mark off the next strip of ground and fill up the trench with the soil. Continue this process until the end of the bed is reached, when the soil that was removed from the first trench is used to fill up the last one. Many people may not be able to take so much trouble in preparing the bed in which case a heavy covering of the manure should be spread over the surface of the ground and dug in.

Which ever method is chosen the work is much better done in the fall and the soil left rough so that it will benefit as much as possible from the action of the winter weather. In the spring heavy soils should be given a dressing of hydrated lime and then dug and forked well to get the surface into good condition for planting. The lime tends to lighten the soil. Lime should also be applied on soils that are inclined to be acid and the surface worked up and levelled before planting.

If it is decided to have a border with a straight edge, a line the required length should be fastened to two strong wooden stakes and stretched, a drill can be marked out along the cord or the line can be left in position. When the edge is to be curved, the desired shape should be marked out with labels and the cord guided around these.

The time to plant perennials depends a great deal on the species. Bulbs must be planted in the fall, October is, no doubt the best month, or at least, four weeks before the freeze up. As a general rule spring-flowering plants should be planted in early fall and fall-flowering ones in early spring, although they can be successfully planted at other seasons. When one wants to move a plant in active growth, if the earth is dry, soak it well, then dig up the plant, taking care that a quantity of soil is left around the roots. Make the new hole large enough to take in all the roots and if the soil is dry, fill the hole with water, let it drain away, then put in your plant, being careful to firm the soil well all around. Great care must be taken that the plant does not dry out until the roots have fixed themselves in the new position.

If the weather is hot the plant should be shaded for a few days. The points to remember when planting are few but important. The hole must be deep and wide enough to take in all the roots without crowding them. The crown, that is the point where the stems and roots join, should be just below the surface of the soil and the earth must be made very firm around the roots. A good way to test this is to take hold of the stems of the plant and see if it can be moved by a gentle pull. If the earth is not packed around the roots, air spaces are left and the root may dry out and die.

"No repairs in 22 years," says home owner

"Visitors are delighted with the noiseless operation of my doors," says a home owner of Monongah, West Virginia. "The locks and hinges have been in active service 22 years, and during this time I haven't spent a cent for repairs. I've never used anything but 3-in-One Oil."

Many housewives who pride themselves on the spotless appearance of their homes are careless about the lubrication of hinges and locks. Try a few drops of 3-in-One Oil today and see how quickly it brings out rust, dirt and squeaks. For 3-in-One, a blend of animal, mineral and vegetable oils, is distinctly different from ordinary oil: it cleans and protects as well as lubricates.

For 35 years 3-in-One has been recognized as the best oil for sewing machines, vacuum cleaners, lawn mowers, hinges and general household lubrication. Insist on 3-in-One Oil. At good stores everywhere. For your protection look for the trade mark "3-in-One" printed in Red on every package.

Officers Elected Warkworth Society

(Examiner Correspondence.)

WARKWORTH, Ont., April 23 — The annual business meeting of the Women's Institute was held on Wednesday afternoon in the Community Hall. The most important feature of the meeting was the election of officers, which are as follows:

President: Mrs. Joseph Greenly.
First Vice: Mrs. Lorne Hutchinson.
Second Vice: Mrs. Frank Bowen.
Sec.-Treas.: Mrs. James H. Black.
District Director: Mrs. George Walker

HAVELOCK TEACHERS' BONUSES TURNED OVER TO RELIEF WORK

Extra $5 Salary Was Paid to Increase School Grants Board is Informed.

INSPECTOR PLEASED.

HAVELOCK, April 23. (Examiner Correspondence). "What the people don't know won't hurt them" were the words used by trustee Alex Leeson at the regular meeting of the school board, held in the school last night. Mr. Leeson was referring to the bonuses of five of the public school teachers recently, in order to obtain larger grants from the Provincial government. These are based on the proportion of salaries paid to the amount of the county equivalent.

All the members were present except Trustee Post. Chairman F. J. Squires presided.

Principal G. F. Coates of the Continuation School addressed the board and reported the wiring in the basement had been completed and a permanent installation made for the rifle ranges. He also said that a satisfactory job had been done by the workmen in repairing the slate on the north side of form one.

Mr. S. S. Joyce addressed the meeting and asked for the renewal of the three insurance policies that he holds for the school. These were dealt with later and all renewed. Fred McAdam waited on the board in reference to the removal of the ashes from the school yard. He offered to remove all the ashes and a load of other refuse at the north side of the school for the sum of four dollars. Mr. Leeson was in favur of leaving this matter until a later date, saying that the people are saying: "that McAdam has too many jobs now, while some haven't any." On motion of Ketchen and Crawford, Mr. McAdam's offer was accepted.

Mr. Yuill, principal of the Public School reported that he had offered some maps that had been recommended and had divided the primer class as suggested by Leo. Copp, I.P.S. One half of the class attend in the morning from nine until eleven forty-five. The second half attend in the afternoon from one thirty to three forty-five. He also said the five teachers receiving the five dollar bonus each, had turned them over to the secretary of the relief committee. Miss Massie is absent on account of illness and Mrs. C. Hubbel has been engaged until her return. The principal said that since the board was contemplating adjusting the teacher's salaries that it was advisable for the board to arrange a meeting with the staff sometime before the May meeting.

Troublesome Floor

The following correspondence was read: A letter from the Trenco Mfg. Co. in connection with that very troublesome floor in the basement of the school. Their representative had inspected the floor and reported that it required just forty more gallons of the mulsamastic treatment. The cost is $1.35 a gallon and they said they would come half way and give the board a 50% reduction. They suggested having an expert do the work. All enormous amount has already been expended by the board for the floor and it looks as though they are not yet through with it. Mr. Leeson said an expert should have been engaged last Fall in place of the carpenter who did the work.

After considerable discussion the following motion by trustees Smith and Ketchen, carried:

"That the offer of the Trenco Mfg. Co be amended to read that the board was willing to pay for twenty gallons of the mulsamastic treatment, f.o.b. Havelock and also pay for the necessary sand and labour, also that the company supply the balance of the material and the services of their expert, Mr. Goodfellow, who they recommended. If this is acceptable to them they may start the work early in July.

A letter from the Ontario Ratepayers and Trustees Association acknowledged the board's membership fees and enclosed a rebate of $5.00. This was a surplus left over from the board's payment. The correspondence as read was ordered filed on motion of trustees Crawford and Ketchen.

Board Complimented

An extract from the report of Inspector Hoag of the continuation school was the best report on the school that has been seen for a long time. The newly installed system was a great asset to the accommodations and the inspector highly complimented the board on its installation. The work of the janitor was above the average and the teaching methods employed were satisfactory.

The lecture hall method is used extensively and the teachers have a tendency to tell too much and not ask the pupils enough questions. He found fault with the students for their inability to adequately express themselves. Inspectors throughout the province are all bringing this fault to light. When asked a question they don't answer in a clear concise manner, but in short incomplete sentences. The rooms are bright, clean and cheery. The condition of the building is a credit to the janitor and to the community. He recommended that Bibles should be on the desk in each room and the opening exercises commence with a reading of the sacred Scripture. The board was of the same opinion as the inspector in this respect and Bibles will be procured and used.

Mr. Copp's report on the public school was then read and was very similar in most respects regarding equipment and accommodation. The teachers all appear to be doing excellent work and the school in fine condition.

Altogether the reports of both inspectors were most favourable and encouraging.

Teachers' Bonuses

It was at this juncture that the question of bonuses was brought up. All the teachers in the public school with the exception of Miss Inkster, who is already receiving a larger salary than the four lady teachers in the school, were given a bonus of five dollars. This was to bring the salaries up to where they would increase the grants. The teachers have all turned these over to the relief committee to be spent on relief in the village.

Trustee Leeson then said that it was not wise to publish the news of the teachers' bonuses. "What they don't know won't hurt them" were the words he used. Mr. Crawford thought they should be told why the bonuses were given so there would be no misunderstanding.

Mr. Leeson then asked what could be done to change the method of sending out the school board's cheques. He was referring to a cheque in favour of the Trustees and Ratepayers Association that had been returned by the bank for the signature of the chairman, Mr. Squires. A motion by Mr. Leeson and seconded by trustee Smith "that the motion requiring the signature of the chairman as well as the secretary-treasurer on all cheques be rescinded and a copy of the resolution permitting the treasurer to sign alone be sent to the bank." Trustee Crawford then asked if the chairman's signature had been appearing on all the salary cheques. His query was answered by the chairman in the affirmative. Mr. Crawford then moved an amendment that they continue as they have been doing and not permit the secretary to sign salary cheques alone. The motion carried three votes to one, Crawford only dissenting.

The following accounts were read and ordered paid on motion of Smith and Crawford: R. Buchanan, repairs to pump, 50c; A. E. Wilson, repairs to belt, 65c; P. Yuill, supplies, maps, etc., $7.17; H. Yeo, work on black-board, $5.20; Hydro light bill for the school proper, $7.04; light bill for the pumping, $9.40; F. J. Squires & Son, 30 gallons of oil dressing for floors, $22.90; E. Armson, 5 hours work on pump, $2.50; repairs in cellar, five hours work, $2.50; The Northern Insurance Co., $1,500 policy, premium, $21; General Accident Insurance Co., $1,000 policy, premium $16; Caledonian Insurance Co., $1,400 policy, premium, $19.60; Guardian Insurance Co., $2,000 policy, premium $28; Commercial Insurance Co., $3,000 policy, premium, $42.

On motion of trustees Crawford and Smith the meeting adjourned until the third Thursday in May or at the call of the chair.

Bridgenorth

Mrs. John McPhate with her son, Thomas, and Miss Janet McCracken are visitors at the home of Mr. and Mrs. Fred Brown, of Fairview on Tuesday.

Mr. and Mrs. Robert Telford of Bridgenorth, spent Wednesday in visiting at the home of Mr. and Mrs. Bruce Fitzgerald of Selwyn.

Wm. Robert Dugan and family, who spent the winter with his father, John Robert Dugan, on the Buckhorn Road, in Smith, has moved to Peterborough this week.

The Selwyn Young People's Union held their fortnightly meeting in the United Church on Thursday evening under the leadership of Clayton Fitzgerald. During the short business period it was decided to hold the meetings every Thursday evening for a time. It was also decided that the young people should accept the St. James' Young People's invitation to visit them on the 3rd of May.

The program was in charge of Miss M. Thorn, consisting of a reading by Miss Jean McIlmoyle and an instructive and inspiring address by the pastor on "Canada and Canadian Citizenship."

Percy McIlmoyle has purchased the farm owned by W. Oliver on the lake shore road in Smith. He has taken possession and has made many changes around the buildings.

Mr. William Purdy of Lakefield, has purchased and moved on to the farm vacated by Mr. P. McIlmoyle. This property is also on the lake shore road in Smith.

Miss Elizabeth Nichols of Peterborough, is a guest at the home of her niece, Mrs. Percy McIlmoyle.

Mr. and Mrs. Russel Mortimer and daughter, Dorothy, of Lindsay, are guests for the week at Red Wing Cottage on the Buckhorn Road.

Catarrh in Nose Cleared Away

Wonderful progress has been made of late years in treating catarrhal colds. The newer type of cold treatment consists of breathing away the cold with the healing vapor of Catarrhozone.

Make it a habit to use Catarrhozone three times daily, and you will prevent colds, sneezing, sore throat, and bronchial irritation. A thin film of healing oil is spread by Catarrhozone all through the breathing organs, this soothes the sore membranes, rids you of that stuffy feeling in the nose and enables you to breathe freely.

Inhale Catarrhozone

Complete Catarrhozone outfit including hard rubber Inhaler and treatment for two months costs but a dollar, smaller size 50c, sample size 25c, at all druggists. Catarrhozone is "hospital-certified."

"Lady Mac" Foundation Garments

The "Mainstay" of your appearance is a good figure plus perfect posture.

The Robert Fair Company are exponents of "LADY-MAC" FIGURE GARMENTS.

MISS THOMPSON representing 'Lady Mac' Faundation Garments will be here MONDAY, April 25th, to give expert advice and special fittings.

An expert Corsetiere will gladly serve you at this Store.

YOU ARE CORDIALLY INVITED

ROBT. FAIR & Co.
Limited

There is TREASURE *in your* ATTIC!

WHY not make some of those discarded things in your attic gratify your desire for that certain new thing for which you have been yearning?

They still have value and usefulness for some one or you wouldn't have saved them. Turn that value into cash by locating those who would welcome the chance to get them at a fair price. Buyers are not hard to find.

Hundreds of people are daily reading our Want Ads. just for such opportunities for procuring usable things without paying the "first-hand" price.

List your items in the "FOR SALE" Section of The Daily Examiner Want Ads at 1c per word. Call

1600

and an Ad Taker will call for your copy.

Use The Classified Page Of

THE EXAMINER

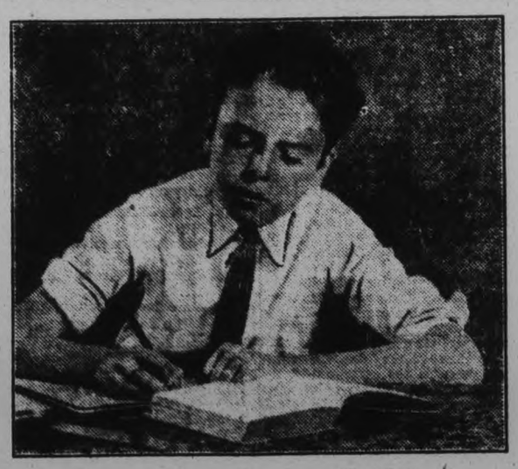

The School Boy

Persistent study consumes an enormous quantity of nerve force and indoor life is not conducive to the formation of rich blood from which nerve force is made.

Many boys and many girls fail at examinations because their nervous systems play out. Some suffer from complete nervous break down.

There is nothing like Dr. Chase's Nerve Food to form rich, red blood and restore the nervous system. Young people respond quickly to this treatment.

Dr. Chase's Nerve Food

Brings new health and vigor to all the family.

MILBURN'S HEART NERVE PILLS

Price 50c a box

Sharp Pains In His Heart Nerves In Bad Condition

Mr. Fred J. Chase, Thomson Station, N.S writes:—"I have used Milburn's Heart and Nerve Pills with wonderful results.

My heart would beat so fast I would have to sit down when at work chopping in the woods.

I had sharp pains in my heart when I would lie down at night.

My nerves were also in a very bad condition but after using two boxes of Milburn's Heart and Nerve Pills I feel just fine, and am fourteen pound heavier than I have been for years."

Sold at all drug and general stores, or mailed direct on receipt of price by The T. Milburn Co., Ltd., Toronto, Ont.

NEIGHBORLY NOTES

Please phone Items to 1600 or 1601

A delegation from Central Home and School Association waited upon the pupils of Miss Doughty's room on Friday afternoon and gave them a treat of ice cream and fancy biscuits, this being the award promised the room having the largest amount of paper in the recent collection. The pupils of Central School made a splendid response, and this collection was a real success as over eight tons of paper were collected. Master Donald Fair, on behalf of his class, thanked the ladies for the treat in a neat little speech, and asked the class to give a hearty cheer, to which they responded.

• • •

At the home of Mrs. J. Crowe, Brock street, a very successful Talent Tea was held on Thursday afternoon under auspices of Circle Three of the Women's Guild of All Saint's Church. The ladies were received by Mrs. Crowe and the president of the Guild, Mrs. J. Detcher. Audrey Metheral was the efficient door attendant and Mrs. C. Sisson acted as treasurer. Tea was poured by Mrs. F. E. Hawken and Mrs. G. A. Benor poured coffee. Arrangements were in charge of Mrs. A. W. Clysdale, assisted by Mrs. N. H. Sutton, Mrs. J. Kemp, Mrs. W. Seaman, Mrs. Leonard Edwards, Mrs. W. Johnson and Mrs. A. G. Metheral. Mrs. B. Burns was in charge of a sale of fancy articles and Mrs. Ted Burnham of a sale of cooking. The table was lovely with a lace cloth centered by a crystal bowl filled with pink snapdragon. Green candles were in silver holders.

• • •

A pleasant social evening by members of the various departments of The Examiner and their friends, was held last night in the Belmont clubrooms, where dancing and cards were the order of the entertainment, followed by a dainty midnight lunch. Music was played by Mowry-Steer and their Silver Collegians. The prize for the spot dance went to Mrs. Don Clarke and her partner, Mr. Clarke Weldon. Prizes for cards were won by Mrs. G. McCurrach and Mr. R. Scott. The committee in charge was headed by Mr. Fred Scates, and included Miss Lillian Garvey, Mr. A. O. Phillips and Mr. Frank Gray.

• • •

Mayor Denne, Mr. V. J. McElderry, K.C. and Mr. James Hamilton were in Toronto last night, guests of Mr. Frank P. O'Connor.

• • •

A quintette of members of the Sons of England, Durham Lodge No. 15, were in town from Port Hope last night, attending the annual S. O. E. banquet in the Paragon Hall. The group included the president, Mr. B. Hoskin, Mr. G. T. Hancock, Mr. W. Tickle, Sr., Mr. Chas. Lawson and Mr. Fred Page. Attending from Lindsay, Westminster Lodge, were the president, Mr. John W. Lake, also Mrs. Lake, Mr. and Mrs. W. L. Caley and Mr. Garfield Watt.

• • •

The final meeting for this season of the Art Study Club of the Lyceum Women's Art Association was held this week, when the members spent the evening in viewing the Picture Gallery at the Normal School.

• • •

Mr. R. Patching of Ottawa, Supreme President of the Sons of England organization, who was one of the speakers last night at the annal banquet here of the Order, held in the Paragon Hall, has a unique interest in Peterborough. About thirty-five years ago, he conducted a service for several hundred papers throughout the Dominion, entitled "Our Ottawa Letter." Seeking official entrance to the House of Commons for the purpose of garnering information, he was obliged by the late Hon. J. R. Stratton, who made him the representative of the Peterborough Examiner, in the House.

• • •

Mr. and Mrs. David Smith of 336 Reid street kindly lent their home to the men of the Dye House Department of the Canadian Woollens, Limited, after their dinner at the Elite Court. A very enjoyable card party and dance were enjoyed, the occasion being in honour of Mr. A. Linton, Gilmour street, who is leaving shortly for a two months' vacation in Scotland.

• • •

The Co-Workers' Bible Class of George Street United Church entertained the cast of the Excelsior Bible Class, after the presentation of the play, "The Gate to Happiness," in George Street Church auditorium, last evening.

• • •

The many friends of Miss Loretta Carroll, cashier at the Canadian Department Stores, will be pleased to know that she has recovered from her recent operation and has resumed her office duties.

• • •

Mr. Fred A. Eason of Keene, who has many friends in the city, has a birthday anniversary tomorrow.

• • •

Mrs. James G. Whyte of Toronto is in the city, called here owing to the sudden death of her aunt, the late Miss A. Davidson.

• • •

Mr. Stanley Lytle Duncan of Toronto, who was best man to-day at the wedding of Mr. John Langley and Miss Nan Parsons, entertained the bridal party and their friends last evening at dinner at Walkerfield House.

• • •

Mr. and Mrs. J. W. Thompson of Short street were in Toronto yesterday, attending the funeral of the latter's niece, the late Audrey Wedlock.

• • •

Mr. and Mrs. J. A. Spencer, Stewart street, motored to Kingston to-day. Their son, Mr. Arnold Spencer of Queen's University, will return home with them.

• • •

Miss Elsie Davidson of Woodstock, a delegate this week to the Provincial W.M.S. convention in St. Paul's Presbyterian Church, left for home this morning, after spending her time here with Mrs. John Anderson, Sherbrooke street.

• • •

Mrs. L. J. Pettit, convenor of the Dramatic Club of the Women's Art Association, and members of the same club, were hostesses yesterday afternoon at the tea hour in the studios of the Conservatory of Music, following Mr. Adrian Macdonald's talk on John Galsworthy and the Forsyth Saga. The table was effectively arranged with a cloth of filet lace and four tall green tapers in junior silver holders. The centerpiece was a silver basket holding purple iris, yellow daffodils, snapdragon, stocks and rose tulips. Tea was poured by Mrs. Pettit and Mrs. A. Barton, assisted by the Misses S. A. Tomkins, T. Mathers, Viola Fusee, Isabel Connolly, Maida Conner, Betty Runnett and Shirley Pettit.

• • •

Mr. J. H. Savigny of 679 George street has a birthday anniversary tomorrow.

• • •

Mrs. Robert Knox of 542 Waterford street has returned home after spending the past four months with relatives in Buffalo, N.Y.

• • •

Mr. W. Grant Miller, Phm.B., of the staff of Bond's drug store, returned yesterday after spending several days in Toronto, where he conducteid the written and oral examinations in Botany held at the Ontario College of Pharmacy.

• • •

Mrs. T. Cronin of Walnut street has a birthday tomorrow.

• • •

Miss Nan Parsons entertained a number of her friends yesterday afternoon at the tea hour at her home on Douro street, at an informal showing of her trousseau and gifts. She was assisted in receiving by her mother, Mrs. R. H. Parsons.

• • •

Miss Margaret Walker of Queen's University, Kingston, is home for the holidays with her parents, Mr. and Mrs. H. G. Walker, George street.

• • •

Mrs. H. Winch has a birthday anniversary tomorrow.

• • •

Mrs. H. J. Davidson, with her son Ross, of Morrow street, motored to Ottawa where they spent the week visiting friends, and returned home yesterday.

• • •

A delightful dinner was held last night in the Elite Court by the Ladies Liberal Association in honor of Miss E. Lillian Mowat, president of the Women's Liberal Association of Kingston and vice president of the Central Ontario Liberal Association. Miss Mowat is a niece of the late Sir Oliver Mowat and a sister of Judge Mowat. The tables were prettily arranged with vases of daffodils, narcissus and pink and mauve sweet peas and pink candles in low silver holders. The walls were draped with large Union Jacks, kindly loaned by the Canadian Department Stores, and on the side walls were hung two splendid framed pictures of Sir Wilfrid Laurier and the Rt Hon. Mackenzie King, which were presented to the local Ladies Association by Dr. J. J. Craig, president of the Men's Liberal Club. The gift was acknowledged by a hearty clapping of hands, after being announced by the president, Mrs B. F. McNeely, who was in charge of arrangements for dinner. Seated at the head table were Miss Mowat, Mrs. B. F. McNeely, Mr. M. F. Hepburn, M.P., of Ottawa, the Hon. Ian Mackenzie, M.P., of Ottawa, the Hon. G. N. Gordon, K.C., Mr. J. J. Duffus, the Hon. Nelson Parliament of Toronto, Mr. W. A. Fraser, M.P., of Belleville and Mr. G. H. Holton of Belleville. Others present were Mr. and Mrs. Howard Quinn, Mr. and Mrs. W. Stevens, Mr. and Mrs. J. A. Dewart, Mrs. Brueston of Toronto, Mrs. J. Mackness, Mrs. E. A. Grose, Mrs. J. D. Deyell, Mrs. A. O'Grady, Mrs. D. Halton, Mrs. Paquette, Mrs. F. Byers, Mrs. Scott, Mrs. M. Copson, Mrs J. Brady, Mrs. M. Burnley, Mrs. P. J. Doris, Mrs. K. Braund, Miss Nellie Brady, Messrs. W. F. Huycke, R. Goring, H. Martin, Jas. Ellis, Raymond Paquette, W. Rudkins, Mr. Tanner of Lakefield and Dr. J. C. Smith of Lakefield. The toast to the King was proposed by Mr. J. J. Duffus and was responded to by the singing of the National Anthem.

Street fatalities in Edinburgh, Scotland, are decreasing.

Illustrated LECTURE
"How Birds and Animals Resemble Human Beings"
by
Miss Marshall Saunders
Collegiate Aud. Fri. May6
"In an informal and engaging manner Miss Saunders told of her book — her ingenuous manner and running fire of humour were greatly enjoyed by the Convocation Hall audience"—The Globe, Toronto
TICKETS - 35c
Auspices
Peterborough Humane Society.

FASHION SERVICE

2656

The smartest Paris houses favor the printed crepe silk dress of spectator sports character.

Note the clever diagonal lines of the bodice closing in this youthful model. The skirt gives rather a straight slender appearance cut in gores that are slightly circular toward the hem. It produces a flat long line, much appreciated these days, when slenderness is so important.

Sheer woolens and plain and crinkle crepe silk are also nice mediums for this simple day dress.

Style No. 2656 may be had in sizes 16, 18 years, 36, 38, 40 and 42 inches bust. Size 36 requires 3¼ yards of 39-inch material with 1⅛ yards of binding.

Be sure to fill in the size of the pattern.

Send stamps or coin (coin preferred).

Price of book 15 cents.

Price of pattern 15 cents.

The Examiner:
Please order for me—
Pattern Number .....
Size .....
My Name .....
Address .....
.....
I enclose 15c in payment.
Allow five days for return.

Just Between Us Women

A daily chat with Examiner neighbors conducted by Anne Wilcox

Soft effects are being featured today in interior decoration more than they have been for nearly or quite a generation.

• • • • • • •

We have become well accustomed to wall hangings instead of pictures as ornaments. It is interesting to note that this revival was coincident with the peculiar type of paintings called modernistic.

• • • • • • •

Handsome hangings evidently appealed to decorators and owners of homes as more artistically pleasing than lopsided houses, trees of any verbage for leaves, human figures of distorted proportions, etc.

• • • • • • •

Hangings mellow the austerity of walls. Moreover it is quite within the province of the homemaker to work beautiful hangings for her house.

• • • • • • •

Another instance of the return of soft effects in decoration is noticed in dresser and bureau sets. No longer are these given the hard finish of plate glass covering.

• • • • • • •

The sets themselves top the furniture and many of these have fluted edges or lace edged ruffles.

• • • • • • •

And speaking of lace it certainly is in evidence in rooms to-day. Its beautiful softness lends charm to dining room tables and sideboards.

• • • • • • •

And spreads of heavy or sheer patterned lace often of real lace, give a luxurious daintiness to beds and pillow covers. Windows, too come in for their share of exquisite handmade lace curtains to vie with plain net.

• • • • • • •

From the point of view of softness, lace holds the highest place in this modern decoration.

• • • • • • •

A striking note is sounded in the revival of textile trimmed boudoir furniture. It has been many a long day since this furniture flaunted this particular style of softened beauty.

• • • • • • •

Fascinating dressing tables have padded tops covered with lace or net over silks and satin, with full frills of the same down sides and fronts.

• • • • • • •

Or it may be that glazed or unglazed chintz fulfils this same mission of softening furniture. Cretonnes, hand-blocked linens, silks and textiles in variety have their place in this revived type of furniture upholstery.

CULBERTSON on CONTRACT

by Ely Culbertson

World's Champion Player and Greatest Card Analyst

100

TIME VERSUS THE ACE

An Ace is a common measuring stick to determine trick-taking power and all writers on Bridge correctly say that an Ace is worth a trick. There is, however, one important qualification of this statement and that is that the Ace must take the trick before it comes in contact with the time element which is one of the most important factors in the game of Contract Bridge.

Today's hand is a case in point.

South—Dealer.

North and South vulnerable.

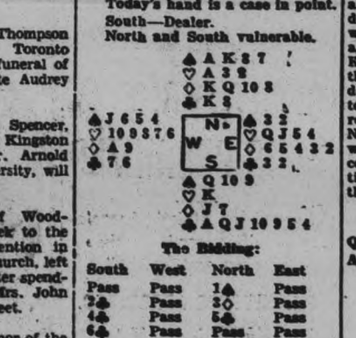

The Bidding:

South	West	North	East
Pass	Pass	1♠	Pass
2♣	Pass	3◇	Pass
4♣	Pass	5♣	Pass
6♣	Pass	Pass	Pass

The bidding requires no particular comment. North has a very strong hand in honor-tricks and South has exceptional strength from the distributional standpoint. The combination of the two should produce game, or in exceptional cases even Slam. The Slam was properly contracted for.

West decided that his Ace was good for a trick any time and selected the top of his heart holding as the means for seeking the trick with which to defeat South's ambitious contract. South, of course, won this trick with his Singleton King and then proceeded to draw six rounds of trumps. West discarded three hearts and one diamond, leaving the Ace bare. He knew nothing about the location of the spades, hence felt it was essential to retain the four spades to the Knave. In the meantime all Dummy's diamonds had been discarded. Before selecting another discard from the Dummy, South decided to discard himself, so the nine of spades was led and won in the Dummy. The Ace of hearts was then led and the small diamond discarded in the closed hand. South now returned to his own hand with the Queen of spades and West's decision that he must retain the Knave of spades was confirmed as it was apparent that South must hold another spade. South now laid down his last trump and West was hopelessly squeezed. Hoping against hope that East held the Knave of diamonds, he discarded the Ace, whereupon South laid down the Knave of diamonds and took the thirteenth trick with the remaining spade honor in the North hand. While West's Ace was worth a trick once, it had to contend against the barrier of time which in the later play of the hand proved insuperable.

TODAY'S POINTER

Question: Name the Forcing bids.

Answer:

1. **An Opening bid of two in a suit except when but 2 tricks are needed for game.**
2. **Then with Slam strength bid three if wishing partner to respond.**
3. **A Jump response in a different suit.**
4. **An Overcall in opponents' suit.**
5. **A Takeout Double.**
6. **A Jump Rebid in another suit.**

Copyright, 1931, by Ely Culbertson

Betty Nuthall Finds New Vocation

BRITAIN'S TENNIS QUEEN GOES DOMESTIC

Proving that she is as accomplished in the duties of her own home as she is on the tennis court, Miss Betty Nuthall, popular British champ, assists with some of the family sewing in a corner of the nursery at her home at Richmond Hill, Surrey, near London. She will continue to represent England in many coming tennis tournaments, including the international competition at Wimbledon.

CAN YOUR GOLDFISH WHISTLE OR DO THEY ONLY CLIMB TREES?

One Variety Even Carries Around a Six-Shooter in His Mouth.

SCIENCE REPORTS

(Special to The Examiner)

VICTORIA, B. C., April 23. — (SNS).—Have you trained your goldfish to whistle yet?

If not you can secure a little more hope and perhaps derive a little more patience by perusing the report of J. P. Babcock, deputy commissioner of fisheries for British Columbia, who has just revealed all the oddities in the world are not in a circus.

According to Mr. Babcock, there are fish that can hop, skip and jump. Others can talk and still others arm themselves with flashlights around with them and still others arm themselves with a marine revolver with which to slay their enemies. And then there is the variety that is more merciful and puts an end to its foe by electrocuting them with a charge sufficient to give an adult a considerable jolt.

All these interesting items are contained in a report made public by Mr. Babcock. So far 17,000 varieties of fish have been classified, and a study of their life and history reveals that fish far predates animals and other living things.

It apparently is a misnomer to say "like a fish out of water," for fish breath air just like human beings, Mr. Babcock declares. There are several types that can stay out of water for a considerable time, including the mud-skipper, which quite frequently comes out to bask in the sun.

Carry Guns.

The archer fish carry guns in their mouths with which they shoot flies with squirts of water very much like a young boy would play a prank on his sister with a water pistol.

Mr. Babcock in his report tells of fish that go on an all-winter diet and eat nothing during that period, while other fishes can swallow things bigger than themselves, very much like a snake.

Some fish are quite venemous, having poisonous spines and sometimes poisonous darts, while others are electrically charged, in some cases sufficiently charged to knock down a man. Others carry lights.

Strange as it may seem, some fish can make a distinct gurgling sound so that there is still hope of training one's goldfish to talk. Mr. Babcock gives an interesting account of fishes' internal ears and their keen sense of smell. Some species are particularly sensitive to the smell of blood.

There is also a serious menace to cock fighting from the colony of Siamese fighting fish. It is quite common in Siam, Mr. Babcock revealed, to charge admission to see fish fights.

The tale of strange fish is almost interminable, but probably the strangest of all is the one about the fish that hibernates in summer by burying itself in a mud bank until winter comes in a similar manner as the bear which hibernates for the winter. There also are fish that can be frozen in ice for several weeks without dying. But this latter tale is quite common because most people who have goldfish know what it is to thaw out their pets after a night when the temperature has been probably forty below.

On the whole the tales are quite fishy, but nevertheless true.

Germany has reduced postal rates on domestic letters and postcards.

LEG SORES

Banish Leg Sores, Varicose Veins, Varicose Ulcers, Running Wounds and similar leg disorders this easy way. Take ELASTO—a wonderful new treatment that heals through the blood. A sample of ELASTO and our interesting booklet will be mailed to you free. Write to the New Era Treatment Co., Limited, Dept 140R, 455 Craig St. W., Montreal.

That Body of Yours

By James W. Barton, M.D.

SORE THROATS AND RHEUMATISM.

Physicians are now of the opinion that just as shortness of breath may be a symptom of a defective heart, so also is rheumatism just a symptom, not a disease in itself. Dr. J. D. Hindley-Smith, London, England, during the past three years has carefully analyzed 500 cases in which chronic rheumatism was a prominent symptom. He found that in about 75 per cent of the cases the rheumatism was due to organisms affecting the throat. The evidence indicates that most of these throat cases begin in childhood between the ages of three and six. The affection appears to begin first in the throat, with sore throats, infected tonsils, and so on. A secondary stage with general disturbances throughout the body, affecting the blood, heart, and nervous system, occurs at the age of nine to fourteen. Later in life a third stage occurs which causes chronic rheumatism, and deposits about, or enlargements of, the joints.

There is no clear interval between these stages as in some other ailments, but each stage can always be recognized in the history of each case, and in each successive stage the throat symptoms, while not so noticeable to the patient and doctor, have just as severe effect as ever.

The thought then is that if so very many cases with rheumatic symptoms are definitely due to sore throat, as every attack of rheumatism actually follows these throat conditions, that the prevention of rheumatic attacks and the heart ailments that follow them, should be our first thought.

This means that sore throats should be treated early—by first clearing the intestine and then using antiseptic throat solutions twice a day. The use of antiseptics on healthy throats is not advisable, although the use of a mild antiseptic once a day where the individual may be exposed to cases of colds or sore throats, is good sense.

Where the tonsils are inflamed in youngsters it is not advisable to have them removed at the time, nor should they be removed after one attack of tonsilitis if they again become healthy in appearance.

Tonsils should not be retained where there are repeated attacks of tonsilitis because tonsilitis causes rheumatism, and rheumatism causes heart disease.

COUNCIL OF WOMEN CONCLUDE SEASON

Mrs. J. A. McKone Speaks on C.G.I.T. Work.

At the regular meeting of the Local Council of Women, on Thursday afternoon, Mrs. J. A. McKone spoke on work done by the groups interested in Canadian Girls in Training.

Her address, which emphasized the need of more tolerance and understanding in relation to young people and their problems, was very much appreciated by the ladies.

Mrs. T. W. H. Young presided for this, the last regular meeting until the Fall season.

After the regular business was disposed of, the treasurer, Mrs. E. Wand, announced that funds are very low and that even a society such as the Local Council, which does not attemot to garner money, must have some means in order to carry on.

It was decided to hold a tea in the Y.W.C.A. on May 12th, when it is hoped that all the affiliated societies will unite to make it a success.

More than $1,000,000 was raised for highways in Brazil last year through a surtax on the importation of automotive vehicles, tires, parts and accessories.

Handy Recipes

By Edith Barber

SPANISH RICE

1 cup rice
4 tablespoons bacon fat or olive oil
5 onions, chopped
2 cloves garlic
2 cups strained tomatoes or 3 ripe tomatoes
1 red or green pepper, chopped
2 teaspoons salt.

Wash rice, place in frying pan with fat, add onion and garlic, minced fine. Let fry ten minutes, add rest of the ingredients and one cup water, cook slowly about one hour and as water evaporates add more to keep it from burning, until rice is tender. The garlic may be omitted.

OLD-FASHIONED RICE PUDDING

4 cups milk
¼ cup rice
¼ teaspoon salt
¼ cup sugar
Nutmeg.

Wash the rice, mix it with the other ingredients, and pour into a buttered baking dish. Bake two hours in a very slow oven (275 degrees Fahrenheit), stirring at least three times during the first hour to break the crust which will form. One-half cup of raisins may be added when the pudding is mixed. Serve very cold.

RICE AND MEAT CROQUETTES

1 cup boiled rice
1 cup finely chopped meat
1 teaspoon salt
¼ teaspoon nutmeg
1 teaspoon onion juice
Pepper
2 tablespoons butter
½ cup milk
1 egg.

Scald milk; add meat, rice and seasoning and beat. Add egg, well beaten; stir one minute. After cooling, shape, dip in egg and crumbs, fry in boiling fat.

YPRES DINNER AT ARMORIES

Red Patch Club Re-union on Seventeenth Anniversary of Battle.

COL. McLAUGHLIN HERE.

Eighty members of the Red Patch Club sat down to their annual dinner in the Recreation Room of the Armouries last night in the most successful re-union of these First Division veterans since the club was organized. It was held on the occasion of the seventeenth anniversary of the Battle of Ypres, where the gallant Canadians saved the day against overwhelming numbers of Germans who released deadly gas for the first time in a futile attempt to drive back the heroic defenders.

Colonel L. T. McLaughlin, C.M.G., D.S.O. and Bar, who for more than two years commanded the Second Battalion in France, was the guest of honor last night, with other distinguished guests being Lieut.-Colonel D. Lawrie, Lieut.-Colonel C. Ackerman, Lieut.-Colonel E. Wood, Major C. Stuart, and Mr. A. E. Everett, president of the Canadian Legion (local branch).

Major H. K. Clifton, M.C., Med. Militaire, was toastmaster, and called upon Lieut.-Colonel Lawrie to toast "The First Canadian Division,' following the King's toast. This he did in impressive order, and it was ably responded to by Colonel McLaughlin. Other toasts were: "To the Empire," "Fallen Comrades,' 'and "Our Guests" Lieut.-Colonel Ackerman, in reply to the toast "The Empire," concluded his stirring speech by saying he hoped that all the nations of the British Commonwealth would get behind the Empire and work for her at the Ottawa Conference in July as they did during the World War.

There were several other notable addresses by officers and a number of fine solo efforts by well-known entertainers. Herb. McCannan and his instrumental trio proved very popular with song and music. Jack Smith and the inimitable Bob Hendry were fine with their solos and recitations, while E. Cutmore's "In the Old Town Hall" brought down the house.

Later in the evening old-time comrades-in-arms gathered in knots about the large room in reminiscent mood, speaking of Ypres, Verdun, and Vimy, their thoughts winding backtrail to those years which will never be forgotten—1914-15-16-17-18. The Red Patch Club re-union last night was generally believed to have been the most successful and enjoyable since the inception of this organization.

DISLIKING LAW MANY GOOD MEN MAKE WRITERS

Adrian Macdonald Addresses the Women's Art Association.

FINAL MEETING OF SEASON.

John Galsworthy and Forsyth Saga Subjects of Address.

"It is amazing how many writers started as lawyers,—then, disliking it—turned to writing. Thomas Hardy is one notable exception. He commenced as an architect."

Adrian Macdonald of the staff of the Normal School, spoke on John Galsworthy and the Forsyth Saga, at the final scheduled meeting for this year of the Lyceum Women's Art Association, held yesterday afternoon in the studios of the Conservatory of Music, with a good attendance.

It was a very interesting address, delivered in the manner characteristic of Mr. Macdonald, who seems to be poking a little sly fun at his subject, as he outlines it, a manner which he declares is characteristic of Jane Austen, who was one of the first English authors to write a realistic novel.

Sir Walter Scott, the great romanticist, was interested in the adventures of his characters, in the complexities of their lives and in the glamor of the past. Jane Austen, on the contrary, inclined to the realistic type of writing, which presents in detail the characteristics of the people in her books.

Galsworthy, declared Mr. Macdonald, is thoroughly in the tradition which Jane Austen established, with a detached point of view which causes many to dislike him, writing always as an observer who stands back and looks, analyzes and examines and evaluates. Jane Austen poked sly fun at her people, but, although Galsworthy has a sense of humor, it is not his outstanding characteristic as a writer.

Galsworthy's personality never obtrudes itself on the notice of the reader, as did the personality of Robert Louis Stevenson, permeating all his work. One does not, as in the case of R.L.S., wish to know more about the author. One is never curious about the man himself.

Disliked the Law

The descendant of an English family that was always well to do, without any great wealth, "the type of family stock that has learned that money is an opportunity for work, rather than for the giving up of all effort," John Galsworthy was a student at Harrow and a graduate of Oxford, in law. He says that "he read in various chambers, practised hardly at all and disliked the profession heartily."

After travelling about the world, he returned to England to write and has continued to do so for the past year, producing plays, in which he made his initial success, also novels and short stories.

In his plays, he worked more for social reformation than for art. Yeats said of him that he had "sold his birthright for a pot of message." But his later novels contradicted this tendency entirely, proving to be extremely artistic productions.

"The six volumes of the 'Forsyth Saga'," said Mr. Macdonald, "are unlike anything yet written in any language. They follow the fortunes of the same family through two or three generations, although, when Galsworthy wrote the first novel of the series, "A Man of Property," he had no intention of continuing with such a lengthy series. The possibilities of the theme grew and expanded as time went on."

This series pictures the England of the Victorian era and progresses to the England of modern times. The Forsythe were a typical family of that period, animated by a tremendous sense of the value of property. The Victorian era, with its solidity, its sense of security, its worship of wealth and property and of the things which stand for stability, has its contrasting treatment in the modern post-war period, pictured by Galsworthy as a rather crack-brained epoch, when the spirit of former days is dissipated and broken up in the hurly-burly of life as it is lived to-day.

"But one has the feeling that Galsworthy has not comprehended the inner feeling of modern life, the feeling of idealism."

Mr. Macdonald read several snatches from the series; the preliminary description of the funeral of Queen Victoria in the novel entitled "In Chancery," a little bit from "The Silver Spoon," and that enchantingly worded description in another of the books, which deals with the death of the old man, sitting in the sunlight waiting for a visit from the lovely Irene.

The first three novels of the series are called the "Forsythe Saga," while the last three are entitled "The Modern Comedy," with no continuity in their sequence.

Mr. Macdonald described Galsworthy's style as "the best novel style in modern English—simple, limpid and clear."

A sincere expression of appreciation to the speaker was voiced by the president of the association, Mrs. W. Blackwell, who presided and made the opening announcements. Tea was served at the conclusion of the address.

Cantrell Slugs Leafs to 3-2 Win Over Orioles

GUY CANTRELL HOLDS ORIOLES TO 5 SAFETIES

Toronto Hurler Hits Double and Homer to Score Winning Runs.

ROYALS BEAT BEARS 3-2.

Curly Ogden Pitches Skeeters to 3-1 Victory Over Buffalo Club.

BALTIMORE, April 23.— Opening a five-game series with a 3-to-2 victory which ended with Oriole runners crowding the bases, the Leafs were outhit by the Birds yesterday afternoon, 7 safeties to 5, but packed a winning punch, due to the lusty bat swung by pitcher Guy Cantrell.

Cantrell, who once upon a time wore Oriole livery, was both the hero and the near-villain of the game. For eight innings he stood the Birds on their individual and collective heads, exploded in the ninth by walking Linton, who batted for Holloway, and Bill Regan, who had replaced Packard at third when Boyle retired and Packard went to right field.

When Heffner sacrificed both runners along, Manager Daly waved Cantrell out and Lefty Milligan went out to the hill. Milligan's tenure of office was brief, for he filled the bases by walking Jordan on four successive balls. That was enough for that particular southpaw, and big Frank Barnes, another portsider, took up the burden. Ariett grounded to Michaels and Ray Walker, who was running for Linton, was out at the plate. Barnes walked McGowan, forcing in Regan, but Packard's hot grounder was speared by Owen, who tossed to Morehart, retiring McGowan for the final out.

Cantrell's Hitting Features.

However, Cantrell's lapse to wildness can be excused in light of the Leafs triumph, for his double to left in the fifth scored R. Smith and his homer over the centrefield fence in the eighth with none on was the margin of victory. Cantrell fanned seven and walked six, his fast breaking hook proving an enigma to the Orioles.

Ken Holloway, veteran righthander, deserved a better fate, for he passed but one batter, while allowing but five hits. The Leafs played good ball, despite errors by Morehart and Owen.

OGDEN HOLDS BISONS.

Curly Ogden of Jersey City, turned in the best performance when he held the hard-hitting Bufallo Bisons to four hits and won 3-1. Only Buck Crouse's eighth inning home run prevented a Buffalo shut-out. Jersey City made only six safeties off Joe Bloomer, but produced them when they were most needed.

Rochester made use of five hits off Clayt Van Alstyne and beat Reading, 6-5. George Puccinelli's home run with two on in the fourth produced three runs and three more came across in the seventh. Ray Star was nicked for eight bingles, but was tight in the pinches.

Harry Holsclaw, bidding for his third straight victory, walked Doc Gautreau with the bases filled in the eleventh inning nad Montreal beat Newark, 3-2. It was a well pitched game in which Walter Brown had slightly the better of a duel with Holsclaw.

The defeat of both Buffalo and Newark left these two clubs in a tie for the lead with seven victories and three defeats. Rochester stands third and Jersey City fourth, the other four clubs being in a deadlock for fifth place with four wins and six defeats.

The boycott of Japanese goods has been strictly enforced in British Malaya.

BASEBALL RESULTS

INTERNATIONAL LEAGUE

	Won	Lost	P.C.
Buffalo	7	3	.700
Newark	7	3	.700
Rochester	5	4	.556
Jersey City	4	5	.444
Toronto	4	6	.400
Baltimore	4	6	.400
Montreal	4	6	.400
Reading	4	6	.400

Yesterday's Results

Toronto.....3 Baltimore 2
xMontreal.....3 Newark 2
Rochester.....6 Reading 5
Jersey City.....3 Buffalo 1
x Eleven innings.

Today's games: Toronto at Baltimore; Rochester at Reading; Buffalo at Jersey City; Montreal at Newark.

AMERICAN LEAGUE

	Won	Lost	P.C.
Detroit	8	2	.800
Washington	6	3	.667
New York	4	3	.571
Philadelphia	4	4	.500
Cleveland	4	6	.400
Chicago	4	6	.400
St. Louis	4	6	.400
Boston	2	6	.250

Yesterday's Results

Detroit.....16 Cleveland 3
St. Louis.....4 Chicago 1
Only games scheduled.

Today's games—Chicago at St. Louis; Detroit at Cleveland; Boston at Washington; Philadelphia at New York.

NATIONAL LEAGUE

	Won	Lost	P.C
Boston	6	2	.750
Chicago	6	3	.667
Cincinnati	5	5	.500
Pittsburg	5	5	.500
New York	4	5	.444
Philadelphia	4	5	.444
Brooklyn	3	5	.375
St. Louis	3	6	.333

Yesterday's Results

Boston.....4 Brooklyn 1
Chicago.....5 Cincinnati 4
New York.....13 Philadelphia ...8
x8t. Louis.....5 Pittsburg 3
x—10 innings.

Today's games: St. Louis at Pittsburg; Cincinnati at Chicago; New York at Philadelphia; Brooklyn at Boston.

U.S. TENNIS STARS LOSE SEMI-FINAL

Rainville and McCauliff Defeat Allison and Van Ryan.

WHITE SULPHUR SPRINGS, W. Va., April 23.—Major upset of the Mason and Dixon tennis championships came about yesterday in the semi-final round when Marcel Rainville of Montreal and Dr. Eugene McCauliff of Yonkers, N. Y., defeated Wilmer Allison and John Van Ryn, United States Davis Cup pair, 4-6, 6-4, 6-3.

Playing together as a team for the first time this week, the Canadian Davis Cup star and the Yonkers physician furnished thrills for a surprised gallery, as they outplayed their highly touted opponents after dropping the first set.

Ellsworth, Vines and Frank Shields, other United States Davis Cup players, advanced to the finals by defeating J. Gilbert Hall, South Orange, N.J., and Gregory Mangin, Newark, N. J., 6-2, 5-7, 7-5.

Allison, originally selected to play only in the doubles on the United States Davis Cup team, today made a strong bid for the No. 2 singles berth when he defeated his teammate and chief rival for the honor, Frank Shields, in the semi-final round of the singles.

Vines gained the singles final round with a straight set victory over McCauliff by 8-6, 6-4, 6-4.

Finding of high grade gold ore on the shores of a park lake almost in the center of Forbes, Australia, has caused a gold rush in the city.

Lord Louis Mountbatten, of England, has just had patented his new polo club, which gives a greater loft and a better trajectory to the ball.

South-End Hockey League Champions

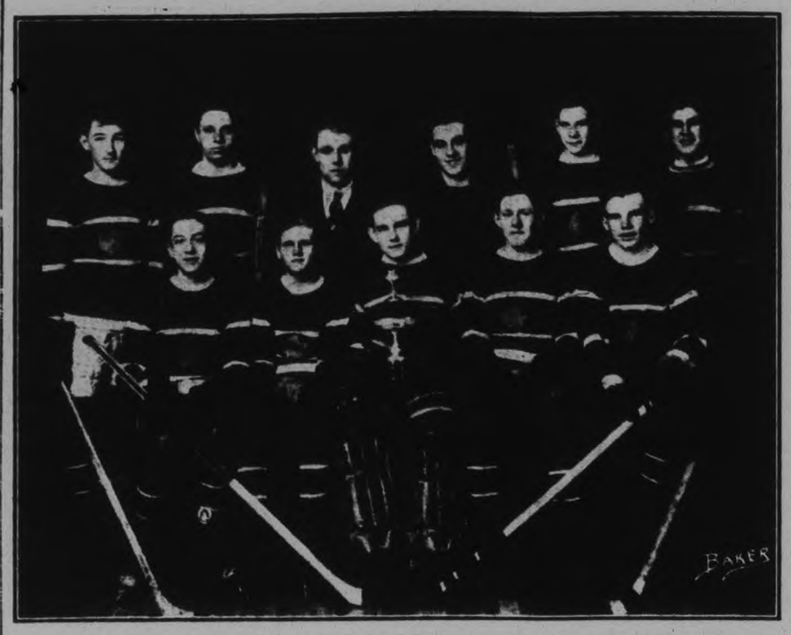

Following a strenuous schedule, the Maple Leaf bantams topped off the season by winning the South End Hockey League championship. The above layout shows the players reading from left to right. Back row—Michael O'Leary, right wing; Leo Burton, left wing; W. Murphy, manager; B. Weir, executive; D. Brady, centre; A. Vinetti, right wing. Botom row—D. Coughlin, left wing; E. Starr, goal; R. Granger, goal; B. Kennedy, left defence; R. Rowland, right defence.

Inside Sportin' Dope—By A. Wise Cracker

Mister Sporting Editor:

Well, Mac, me calling the A's and the Cards to cop the 2 big league penants seems to be poison to both Mister Connie Mack's talent and to Mister Gabby Street's lads, because to-day (Thursday) both of them is looking up at nearly all the teams in their loops. The A's has lost 3 games in a row and the Cards 5, which ain't exactly what you'd call a championship pace. With the Mackmen the trouble seems to be so far that they ain't got enough 1st string pitchers, and after Mister Grove and Mister Earnshaw has worked they ain't nobody to be relied on much. And when it comes to them larruping Yanks, not even Big Jarge or Left seems able to stop 'em. Some of the American L. teams is playing over their heads right now, however, and it wont' be long before the race will settle down into a 3-cornered scrap between the Yanks, the A's and the Senators, all of which has plenty of batting power, and it will get down to a question of which outfit will show the most pitching skill. Just at present the Yanks have the edge at least over the Mackmen, for this here Mister Gomez can lay the A's like a carpet, while, on the other hand, none of Mister Mack's heavers seem to have what it takes to tie up the Yankee bats. But over the long campaign Mister Grove and Mister Earnshaw may repeat their 1931 performance and pitch the White Elephants, as I used to call the Athaletics, into their 4th pennant in a row.

In the National, Mac, the Cards is too good a ball club to be down where they are. Right now their pitchers ain't clicking, but when they level away and the Street machine gets momentum I think you'll find that St. Louis outfit crashing its way to the top of the heap before long. The season is too young yet to say either the Cards or the A's is through.

Well, old-timer, outside of some ball training the chief local sporting excitement is the box fights which is being pulled off every few nights and providing plenty of entertainment for good-sized crowds. What with 3 local boxing clubs they ain't no lack of promoters, and some good boys is being developed, mostly on the lines that the best defence is a strong offensive. The fight fans and often the judges seem to favor that principle, and the lad who swings the oftenest gets the call usually, whether his punches land or is blocked. The bird who goes in swinging may absorb a couple on the way in and then get tied up by a clever defensive boxer, but evidently the score is being kept on the number of swings rather than on the points registered, for the crowding style nearly always gets the verdict. That's all right here on the home lot, but if the local talent wants to get anywhere in the boxing game they better pay a little attention to their footwork and their defence. Wide-open stuff ain't likely to win many provincial championships when you're stacked up against birds that can hit just as hard and at the same time know how to keep covered up.

Well, that's enough for this week. We'll have some baseball soon, eh Mac?

Sportfully yours,
A. WISE CRACKER.

TROJANS TRIUMPH OVER ALUMNI FIVE

Saint John Cage Team Wins Eastern Canada Honors.

SAINT JOHN, N.B., April 23. — Overcoming a handicap of ten points against them as a result of the first game Thursday night, Saint John Trojans fought gamely last night to win their second match with Windsor-Walkerville Alumni, 47 to 28, and take the round for the senior Eastern Canadian basketball championship by total points of 65 to 56. As a result, Trojans will meet Winnipeg Toilers here for the Dominion title.

The score at the end of the first half last night was 22 to 14, in favor of Saint John. Needing only two points to even the count for the round, Trojans renewed their efforts against the Ontario champions and left no doubt as to the decisiveness of the victory.

FIGHTS LAST NIGHT

DETROIT—Fidel La Barba, Los Angeles, outpointed Petey Sarron, Birmingham, Ala. (10); Johnny Pena, New York, outpointed Martin Zuniga, Los Angeles (10).

FAIRMONT, W. Va.—Willie Davies, Charleroi, Pa. outpointed Johnny Warner, Pittsburgh (10).

KALAMAZOO, Mich.—Eddie Koppy, Detroit, outpointed Nick Ellenwood, Ft. Wayne (10); Emory Nemeth, South Bend, outpointed Bob O'Signac, Benton Harbor, Mich. (8).

SAN FRANCISCO—John Henry Lewis, Phoenix, Ariz, outpointed Yale Okun, New York (10).

DURHAM, N. C.—Jake Denning, Durham, knocked out Russ Rowsy, Huntington, W. Va. (8).

PORTSMOUTH, Va.—Jack Portney, Baltimore, outpointed Jimmy McNamara, New York, (8); Jose Fino, Mexico, outpointed Frankie Murray, Los Angeles (8).

JACKSONVILLE, Fla.— Charlie von Redeen, Jacksonville, outpointed Johnny Blaine, New York (10); Walter Cleghorn, Seattle, Wash., outpointed Ernie Sagues, Chile (8).

MUNCIE, Ind.—George Anarino, Cincinnati, outpointed Frankie Jarr, Ft. Wayne, Ind. (10).

OTTUMWA, Ia.—Click Jesnick, Newton, Ia., knocked out Tommy Ryan, Ft. Snelling, Minn. (1).

Major League Leaders

(Including Yesterday's Games)

NATIONAL LEAGUE

Batting.—Terry, Giants, .435; Critz, Giants, .400.

Runs—Lindstrom, Giants, 12; Terry, Giants, 11.

Runs Batted In.—Terry, Giants, 15; Herman, Reds, 11.

Hits.—Critz, Giants, 18; Terry, Giants, 17.

Doubles.—L. Waner, Pirates, 6.

Triples.—Herman, Reds, 3; Heath, Reds; Suhr, Pirates, and Klein, Phillies, 2.

Home Runs.—Terry, Giants, 6; Verges, Giants; Collins, Cardinals; Wright, Dodgers, 3.

Stolen Bases.—P. Waner and Traynor, Pirates, Spohrer, Braves, 3.

AMERICAN LEAGUE

Batting.—Walker, Tigers, .532; Foxx, Athletics, .500.

Runs—Johnson, Tigers, 12; Gehrigh, Yankees; Foxx, Athletics, 10; Ruth, Yankees, 12; Gehringer, Tigers, 11.

Hits—Johnson, Tigers, 19; Foxx, Athletics, 16.

Doubles.—Johnson, Tigers, 6; Blue, White Sox, 5.

Triples.—Foxx, Atheltics; Dickey, Yankees; Johnson, Tigers, and Manush and West, Senators, 2.

Stolen Bases—Rhyne and Rothrock, Red Sox, 3.

Katan, 205, in 21.15; Gene Ladoux, 223, Quebec, threw Jim Coffield, 205, St. Louis, 13.18.

BATTLING BOSTON BRAVES TAKE FIRMER GRIP ON FIRST PLACE

Brown, Rookie Righthander, Makes Major Debut by Holding Dodgers 4-1.

GIANTS WIN 3RD STRAIGHT.

BY GAYLE TALBOT
(Associated Press Sports Writer)

The critics who claimed the New York Giants couldn't possibly be as bad as they looked in dropping five of their first six games have been well borne out by the manner in which the McGrawmen have ripped into the Phillie the last three days.

From a team that couldn't do anything right and did it often, the Giants have begun to display the form that featured their exhibition games and established them among the favorites in the National League race. Three straight victories over the Phils, all of them featured by the vicious slugging of Bill Terry and company, have boosted the team from last place into a tie for fifth.

Big Star of Game

Terry has had a big part in the uprising. In the last four days the big first baseman from Memphis has clubbed six homeruns, tying the major league record for circuit blows over that period, and has led his mates in driving in runs. He got No. 6 yesterday to help down the Phils, 13-8, in a hitting bee. Seven pitchers paraded, four of them for the losers.

The battling Boston Braves took a firmer grip on first place, winning their fourth straight when Bobby Brown, rookie righthander from Binghamton, made his major league debut by setting Brooklyn down, 4-1, on five hits. The victory may have proved costly, however, as Art Shires was knocked unconscious in a collision with Joe Stripp at first base and might be out of the line-up for a time.

Thanks largely to four errors by their opponents, the St. Louis Cardinals broke a six-game losing streak with a 5-3 win over Pittsburgh in 10 innings. Lloyd Waner's muff of Bottomley's short fly provided the champions with the winning run in the extra frame.

Strengthen Hold

Rogers Hornsby's Chicago Cubs strengthened their griup on second place with their second straight over the slipping Reds, 5-4. They grouped seven of their eight hits in the first three innings off Larry Benton.

Whitlow Wyatt, Detroit's sensational rookie, scored his third victory in as many starts as the Tigers rolled up a 16-3 decision over the Cleveland Indians. Five Indian flingers gave up 22 hits, including homeruns by Wyatt and Stone. The triumph put the Tigers further in front of the American league field, their closest rivals being idle for the day.

Sam Gray was called upon to quell a ninth inning rally and give the St. Louis Browns a 4-1 win over Chicago's White Sox. Dick Coffman held the Sox well in hand the first eight frames.

Four other American League clubs were not scheduled.

Yesterday's Stars

Whitlow Wyatt, Tigers—Pitched effectively against the Indians and collected double, home run and two singles himself.

Bob Brown, Braves — Beat Dodgers and Dazzy Vance, 4-1, giving up only five hits.

Bill Terry, Giants — Clouted sixth homer in four games against Phillies.

Frank Frisch, Cardinals—His three singles helped beat Pirates.

Oscar Melillo, Browns—Cracked home with one on against White Sox.

Riggs Stephenson, Cubs — Continued his powerful batting with three hits against Reds.

SPORTS BODY IS ORGANIZED

Thomasburg Athletic Association to Sponsor Horseshoe Pitching and Softball.

COMMITTEES APPOINTED.

THOMASBURG, Apr. 23 (Examiner Correspondence)—On Thursday evening, April 14th at 8.15 p.m. some twenty citizens gathered in the I.O.O.F. hall with the object of forming a club for the coming season's sports. The meeting called to order by Mr. Flatt and business got under way.

After addressing the citizens Mr. Flatt, briefly stating what he thought was generally required the club was formed, the following being named were decided on:

Moved by W. Harrison and seconded by Gerald Reid the club be called "Thomasburg Athletic Association" and that for the time being only horse shoes and softball be discussed, carried.

The following officers were elected for the association: president, Lewis Morton; secretary, Earl Bateman. Mr. Elliott declined to act and Earl Bateman was the unanimous choice; treasurer, Melbourne Adams. That accomplished the matter of electing officers for the horse shoe division was referred to; manager, Mr. Flatt; assistant manager, Edward Carter. Next item the election of officers the softball referred and the following elected: manager, Ray Oliver; assistant manager, Gerald Reid.

The subject of securing grounds to accommodate both branches of above sports was discussed and the following committee was appointed to report to the president as soon as possible to the possible sites for same.

Horse shoe division, Melbourne Adams, James Brown and Herman Elliott. Softball division, Howard Thompson, Laurison Kennedy and Athol Dudgeon.

The subject of what would compose the executive committee was discussed and the following officers finally decided upon: the president, the secretary and the treasurer, the horse shoe manager and his assistant, the softball manager and his assistant, two from the grounds committee, assistant horse shoe division, Herman Elliott; softball division, Laurison Kennedy. This being put to a motion by Walter Harrison and seconded by Clifford Adams, carried.

Howard Thompson was appointed grand convener.

The next issue discussed was the financial side and after considerable discussion the following was decided. A committee for obtaining members was discussed and appointed as Lewis Morton, Clifford and Mr. Melbourne Adams.

The subject of the ladies entering the association was discussed and it was decided that an invitation be extended to the ladies to hold a meeting and if they decided to join with the association. Also when the ladies decided to meet it was decided that the president, secretary and treasurer of the Athletic Association attend this meeting and discuss this question with them.

AMATO IS WINNER IN HAMILTON SHOW

Frankie Pidgeon Loses in Welterweight Division to Kirkland Lake Boxer.

HAMILTON, April 23. —(CP)— Five of Ontario's seven amateur boxing titles are today the property of pugilists from Toronto. In the 15 bout card which wound up the final program of the Ontario championships at the Arena last night, the Queen City aggregation practically made a clean sweep of the championship slate, annexing five titles and providing the runners-up in the other two titular affairs.

Only in the feather and welterweight divisions did a Toronto boxer fail to come through with a victory. Don Richards, classy young Hamiltonian, was given the nod in the 126-pound final when he outslugged Joe Bagnato, Toronto, for three rounds. The other title to miss a Toronto resting place was in the 147-pound class when Howard Williams, hard-slugging youth from Kirkland Lake proved too clever for Frankie Pidgeon, Toronto. This was the only fight in the final round which failed to go the three round limit the referee stopping the bout in the second.

The Toronto winners of titles were Tony Canzano in the fly weight division; Brian McLaren in the bantams; Frankie Genovese, lightweight, Paul Amato in the 160-pounders and Teddy Phillips in the light-heavies.

AMERICAN ASSOCIATION

	Won	Lost	P.C.
Kansas City	6	2	.750
Indianapolis	7	3	.700
Milwaukee	5	3	.625
Columbus	5	4	.556
Minneapolis	5	5	.500
Louisville	4	5	.444
Toledo	3	6	.333
St. Paul	3	9	.182

Yesterday's Results

Kansas City....7 Indianapolis ...2
Milwaukee.....5 Louisville 2
Columbus.....8 St. Paul 3
Toledo .....8 Minneapolis ...7

Today's games—St. Paul at Toledo; Minneapolis at Columbus; Milwaukee at Indianapolis; Kansas City at Louisville.

"Hats Off!"

Admired and desired by everyone

Penmans

Lightweight Underwear

Quick!

Catch Current Prices

Before The Tide Turns

"Time and tide wait for no man."

Nor are the low prices of to-day and the turn of the tide toward higher prices going to wait for those who haven't the vision, courage and foresight to buy when prices are at the lowest ebb in 15 years.

And this changing of the tide as applied to prices is more than a mere simile . . . it's a certainty . . . price tides change as surely as ocean tides.

To-day's prices on food, clothing, furniture, furs, cars and other things are from 40% to 100% lower than they have been in years and lower than they will be before the turn of another season.

Don't be caught off your guard when it's so important that your savings be guarded.

Sponsored by

The Examiner

Our Bourding House . . . . . By Ahern

Wrestling Last Night.

LOWELL, Mass.—Jim Browning, 217, St. Louis, won in straight falls from George Saunders, 209, New Orleans, 30.41 and 15.51.

SALEM, Mass.—Al Morelli, 205, Boston, won in straight falls from Marvin Westenberg, 218, Tacoma, Wash., 39.05 and 2.00.

YONKERS, N.Y.—Jim Londos, 202, Greece, threw Ralph Wilson, 206, Philadelphia, 24.55; Renato Gardini, Italy, threw Lexaberg, Russia, 19.26; George Calza, Italy, threw Herb Freeman, New York, 20.25; Fritz Kley, Germany, threw Benny Ginsberg, Chicago, 17.28; Joe Devito, Italy, threw George Hagen, New York, 13.03.

PHILADELPHIA.—George Zaharias, Pueblo, Colo., threw Hans Steinke, Germany, 24.18; Leo Pinetzki, 204, Poland, threw Tiny Roebuck, 246, Oklahoma, 16.36; Abe Coleman, 190, Los Angeles, threw Mike Romano, 204, Chicago, 10.58; Earl McCready, 231, Oklahoma, threw Bull Komar, Cleveland, 16.32.

OAKLAND, Cal.—Ad Santel, 190, Oakland, defeated Tom Grant, 210, Spokane, Wash., two out of three falls. Santel, first 21.00; Grant, second, 8.00; Santel, third 5.00; "Sailor" Juel, 180, Yerba, Buena Island, threw Frankie Murdock, 190, Dallas, Tex., 18.00.

TORONTO. — Ray Steele, 214, Glendale, Cal., defeated Gino Garibaldi, 218, Italy, two falls out of three: Steele first 31.00, Garibaldi second 15.00, Steele third 20.00); Jim McMillen, 209, Chicago, threw

Major Professional Box-Lacrosse Loop Mooted

CAPITOL The HOUSE OF HITS

LAST TIMES TO-NIGHT—ZANE GREY'S "THE RAINBOW TRAIL."

LADIES ATTENTION! EXTRA SPECIAL

Wednesday Matinee Only

Madame Marja the celebrated Beauty Specialist will give her talk on Beauty Culture

Free to the Ladies

Every lady attending this matinee will receive a coupon which will entitle her to a Marja Facial

ABSOLUTELY FREE

CLUB SCOUTS COMB CANADA FOR MATERIAL

Tentative Plans Call for Six-Team League in New Pro Sport.

OPENS MAY 15TH.

Toronto, Boston, Brooklyn, Baltimore and New York Will be Represented.

NEW YORK, April 23. —(CP)— Canada, which has proved such a fertile recruiting ground for big time hockey, is now beckoning scouts interested in establishing another popular Canadian sport on a firm foundation in the United States. In this instance, magnates have sent out their so-called ivory hunters in search of promising material for clubs which will comprise the American professional lacrosse league, now in the process of organization.

Tentative plans call for a six-team league, with options on franchises already granted to interests in Toronto, Baltimore, Boston, Brooklyn and New York city. Two teams will operate in the United States metropolis.

Seized with the growing popularity of box lacrosse in Canada, the American League will adopt that system of play. Games will be played at night under artificial floodlights in the parks of organized baseball in the cities represented.

No Schedule Drafted

Pending final organization plans of the various clubs, a definite playing schedule has not yet been drafted, although the inaugural league game has been tentatively set for May 15, in Yankee stadium. Under this arrangement Toronto is slated to open the season here as opponents of the Yankee lacrosse club.

One of the principal directing personalities behind this latest venture, is the only native-born Canadian to wear the heavyweight boxing championship of the world — Tommy Burns. He hails from Hanover, Ont. and incidentally it was lacrosse that started Tommy upon his successful ring career.

Back in the days when dad was a youth and when lacrosse was at the height of its popularity in the Dominion, a youngster called Noah Brusseau flashed into prominence almost overnight. His speed, aggressiveness and scoring punch placed his services at a premium with the result that he alternately saw action with such famous teams as Galt, Woodstock and Mount Forest. Those were the days of rugged exchanges and from the hard school of give and take, Brusseau emerged as a colorful personality—even a better fighter than a player. It was this same Brusseau, after changing his name to Tommy Burns, scaled the fistic ladder to the title rung.

"Ever since I retired from the ring, I have been yearning to get back to lacrosse," Burns confided today. "Of course I've taken on a bit of weight since that day in Sydney Australia, back in 1908, when Jack Johnson divested me of the title, but then I don't propose to don a uniform. I think however, I can show the youngsters a lot of inside stuff that won games back in my days."

Heads Yankee Club

Burns, is president of the Yankee club and along with the other promoters has been keeping the wires hot trying to line up a strong combination.

"We have already obtained some first class material, Burns said, "but before the season starts we hope to have a number of other Canadian stars on our roster." With competition so keen for the services of good players, Burns said he was not in a position to disclose the identity of those who had already signed contracts. "But we'll have a team that'll make them all sit up and take notice," he warned.

SPORTS Day by Day

HOCKEY, BOWLING, CURLING, BASKETBALL AND BOXING

CASUAL COMMENT

The annual C.O.B.L. meeting takes place in Kingston this afternoon and plenty of interesting business will be transacted. We hope the schedule gives the Petes what they want in the way of home games, that is three Tuesday night contests, one with each team, and the remainder of the games on Saturday. The opening guns will be fired, most likely, on May 24th as per usual.

• • • • • • •

Oshawa, in the West Toronto Senior Loop, starts off May 7th, with thirty games to be played including nine home affairs. Typos, Native Sons and New Toronto are the other three teams. First and second teams play off at the end for the circuit title. Most of the Oshawa players signed up are more or less well known here.

• • • • • • •

They include: Dainty, Willis, Mathews, Ogden, Gower and Frink on the pitching staff; Whitley and Elliott, catchers; Hubbell, Gummow, Peacock, Sutton, C. Elliott, Goodall, Wallace, McDougall and Morrison, infielders; Reg and Walt Fair, Rowden, Gray, Hurst, Little and Ross in the garden. George Hill is the manager.

• • • • • • •

The Motor City Seniors certainly have plenty of players on their roster, but many of them are veterans who have seen their best days. Players like Dainty and Reg Fair must have started playing ball when the catcher took the spalding on the hop. While they should be able to sift out a pretty fair outfit from that bunch, we still figure Oshawa is no stronger than C.O.B.L. calibre, if as strong.

• • • • • • •

The Public School Baseball League opens the season once again, the curtain being lifted next Wednesday afternoon. Queen Mary play at King George School, while Queen Alex visits Prince of Wales. Four and five games are run off each week till the windup early in June. The teams are: King Edward, King George, Prince of Wales, Central, Queen Mary and Queen Alexandra.

• • • • • • •

Charlie Hallet, Toronto professional boxing and wrestling promoter, informs us he will be here shortly with another fine pro. card to be run off at the Brock. He has lined up a classy bantam scrapper in the main bout, Frisco Grande, colorful Filipino, to meet a suitable opponent. Complete dope will be out later.

• • • • • • •

This boy Grande is a real topnotcher. He formerly held the U.S. Navy title, and later became a strong candidate for the world's flyweight championship. He holds two decisions over Frenchy Belanger, drawing a gate of ten grand in his last meeting with the Canuck champ, one of the hardest battles seen in Canada.

• • • • • • •

Other champions Grande has met are Frankie Genaro, Midget Wolgast, Kid Chocolate, and Izzy Swartz. The Filipino, like his famous countryman, now dead, Pancho Villa, fights furiously all the time he is in there, and he should make a worthy headliner here. Jack Dane, who has a good following here, will appear on the fight card, too.

• • • • • • •

Meantime, plans are being made to put across a great amateur show in the Legion Hall next Friday night, the Alpha Club staging it for the benefit of the local War Veterans. The best boys of the city will be paired off with outstanding Toronto mittsers, including Paul Amato and Frankie Pidgeon. It should be a good entertainment, and for a good cause.

CAGE FINAL ON MONDAY NIGHT

Primeau's and Riley and Hickey Will Decide Senior Basketball Title.

BALANCED OUTFITS.

With both teams holding a game apiece, Primeau's and Riley and Hickey will meet Monday night at the Y.M.C.A. in the third and deciding game for the Men's City Basketball Title. Both these squads are very evenly matched but the Fashion-Craft team have shown up slightly better as far as season games with their rivals are concerned.

The Riley and Hickey outfit are a nicely balanced team with high scoring forwards in Zimmel Levine and Rus Kitchen while their opposition seem to have a slight edge in speed and combination with Carlos Routley, Vern Armstrong and Ed. McKeagen doing most of the scoring.

Neither team lacks for backing and the supporters of the two clothiers will be out in full strength Monday evening to cheer on their favorites.

Howie Macdonald and Arnold Reynolds will be the officials for this crucial fixture and the only charge will be a silver collection at the door.

Preceding this game and starting at 8 p.m. there will be a girls' tilt and the men's affair will follow at 8.45 p.m. The probable line-ups for the men's game will be:

Riley & Hickey— Levine, Mott, Kitchen, McLeod, Stanger, Swartz, Sager.

Primeaus — Ward, Armstrong, Routley, McKeagan, Chesler, Taylor, Smith.

Winnipeg Leaves For East Sunday

WINNIPEG, April 23.— (By the Canadian Press.)—Winnipeg's Toilers, senior basketball champions of Western Canada, strike the trail tomorrow night in an effort to regain the honor they lost four years ago. They hunt the Dominion title last held by them in 1927, and the chase will lead them half way across a continent, for their only obstacle is the team of ballchasers from Saint John which last night brushed aside a 10-basket drag and romped through Windsor-Walkerville Alumni to take the Eastern title after losing the first game of the series Thursday night.

Regent

STARTS TODAY
Continues
MONDAY - TUESDAY

NOTE—No one will be seated during the last reel of this Picture

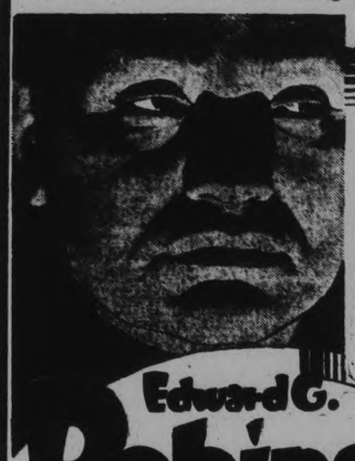

ONLY FIVE LIVING PEOPLE KNOW HIS SECRET!

He strikes in the darkness. Swiftly! Silently! He leaves no clues. The sinister messenger of a terrible doom!

Edward G. Robinson

will make your blood run cold at his terrifying portrayal of with

LORETTA YOUNG
Dudley Digges, Leslie Fenton and a cast of thousands.

THE HATCHET MAN

Chapter 10 "THE GALLOPING GHOST"
NEWS BIG DAME HUNTING ACT

SCREEN AND STAGE NOTES

Australia banned "Ladies of the Big House."

Renee Adoree, returning from Arizona in June, where she has been taking the cure for a lung ailment, has been notified by all studios that they will have parts for her as soon as she is available.

Laurel and Hardy feature will have 12 collaborators on the script with Hal Roach heading. The two comics will also be in on the writing. All others will be classed as gaggers.

Robert Young and Maureen O'Sullivan have been added to the cast of "Strange Interlude," at the Metro-Goldwyn-Mayer studios. Norma Shearer and Clark Gable head the cast of this picturization of the Eugene O'Neill stage play, under the direction of Robert Z. Leonard. Alexander Kirkland, Ralph Morgan, Henry B. Walthall and May Robson are also among the players.

Returning to star rating at Paramount, Jack Oakie will be toplined in an Olympic games story to which Joe Mankiewicz has been assigned on the story end. Oakie was dropped from stellar billing after his contract woes last year.

Among the cast in "Love Me Tonight," Maurice Chevalier's next picture, will be Jeanette MacDonald, Charlie Ruggles, Charles E. Buttersworth, Myrna Loy, C. Aubrey Smith, Blanche Friderici, Elizabeth Patterson and Ethel Griffies.

Four ducks, "actors" in Harold Lloyd's new comedy, "Movie Crazy" have been insured for the duration of the picture production for a total of $10,000. Other ducks which had been trained for their "roles" were stolen, and protective measures were deemed necessary.

Walt Disney, creator of the Mickey Mouse animated cartoons, will move his bizarre animals from the Columbia lots to those of United Artists some time in the middle of July. There are several Mickey Mouse and "Silly Symphony" cartoons to be completed for Columbia.

Zasu Pitts, Robert McQuade and Gloria Stuart have been assigned roles in Fannie Hurst's "Back Street." The featured parts in this Universal picture are taken by Irene Dunne and John Boles.

How do motion-picture actors and actresses memorize their lines? Hollywood gossip has it that some heed seclusion and quiet and others crave music or companionship. Warner Baxter, according to Fox Film officials, likes music with Spanish rhythm while studying his lines. Joan Bennett writes her lines out in longhand. With Will Rogers matters are somewhat simplified, for he is given considerable latitude for improvisation; but he is one of very few who are allowed such liberty. Another of those few is Marie Dressler.

Under a new RKO vaudeville contract commencing April 9, Kate Smith will gross $136,000, a leap of $57,000 over a prior deal with that circuit. The average weekly increase is $1,200. Miss Smith's previous contract called for $5,200 a week, of $79,500 for 15 weeks. Since only six weeks of time have been added, the radio singer's salary for the extra booking reaches $9,500 a week.

GARBO AT BEST IN 'GRAND HOTEL'

All Star Cast in Vicki Baum's Melodrama—Metro Film.

TWO BARRYMORES.

In Metro's production of Vicki Baum's melodrama, "Grand Hotel," whose recent premiere at the Astor Theatre in New York was one of the major events of the cinema season, Greta Garbo "rises to new heights and provides what must certainly be her finest performance, according to Richard Watts Jr. in the Herald-Tribune.

"Miss Garbo is surrounded by a galaxy of screen stars, including John Barrymore, Lionel Barrymore, Wallace Beery, Joan Crawford, Lewis Stone, Jean Hersholt, Robert McWade, Ferdinand Gottschalk, Tully Marshall, and others.

Advance reports hinted that Joan Crawford had stolen the honors of the picture. "It happens that she does no such thing," Mr. Watts comments, "but in the role of the susceptible stenographer she plays with a simple earnestness that would have been the feature of the average production.

"The only portrayal that seems inferior to the one in the stage play is that of Wallace Beery as the industrial leader. He is, I think, definitely inferior to Siegfried Rumann of the original cast, but even Mr. Beery's work is good.

165 Weeks At Astor.

The Astor was darkened for the first time more than a day since February 1929 when Metro-Goldwyn launched "Broadway Melody," first of the musical talkers. The succeeding 165 weeks were split as follows: Broadway Melody, 27; Hollywood Revue, 19; Devil May Care, 5; Rogue Song, 21; Big House, 18; War Nurse, 9; New Moon, 6; Trader Horn, 17; Free Soul, 15; Guardsman, 9; Champ, 6; Hell Divers, 13.

ADVENTURE FILMS ARE SEASON'S MODE

Iceland to South Sea Isles in Camera Range.

Carl Laemmle Jr. says that adventure films are the mode for the coming season. He is sending Dr. Arnold Fanck, maker of "White Hell of Pita Palu," "White Frenzy" and "Avalanche" to film "Iceberg in Greenland" in a hitherto unphotographer locale.

"Early sound problems prevented us from sending companies outside the studio," Mr. Laemmle said. "Out of 500 pictures not more than fifteen or twenty were made off the Hollywood lots. Sound is now a stable thing and we are having little trouble in photographing with our portable equipment.

"We have almost ready for release 'The Doomed Battalion', made in the Austrian Tyrol. The Greenland picture, one in the Straits Settlements, one in Shanghai, another in Africa and one in Yellowstone National Park."

Metro-Goldwyn-Mayer is sending W. S. Van Dye of "Trader Horn" to Iceland for an untitled yarn. Douglas Fairbanks is home with his stuff from the South Seas. Sol Lesser is editing a number of travel and adventure films from far places.

MEMBERS OF BOYS' PARLIAMENT VISIT PETERBOROUGH

Six members of the 11th Boys' Parliament met in Peterborough over the week-end to have a conference with the convenor of their district, John Hunter.

Saturday afternoon the members had a meeting in the Y.M.C.A. A discussion of their problems was the main issue. New group projects were presented to the members to be discussed and recommended; such as leathercraft and puzzles for Trail Ranger group work. The members attended the Grand Camp at the Y.M.C.A. Here they saw a demonstration of Group activities.

On Sunday morning the members attended St. Andrew's Church, where Wilbur Howard, Africa's son, editor of The New Citizen, Parliamentary paper, and John Hunter spoke on "Making a Friendly World."

In the afternoon the members met in George Street Sunday school to continue their discussion. After this they attended Knox Sunday school, where Wilbur Howard also spoke.

In the evening they attended Mark Street Church, where a boys' service was held. Here Wilbur Howard and J. Hunter spoke on "Youth Problems." After church the members met in the board room of the Y.M.C.A. to finish their work for the week-end. They then attended the Sing-Song at the Y.M.C.A. After which, Mr. Daniel closed the meeting of Members of Parliament by instructing them to arise, and go to their work in the district which they came from.

GRAND TRAIL RANGERS CAMP HELD

On Saturday night in the Y.M.C.A., the Trail Rangers of the city met to hold a Grand Camp. Seventy-five Trail Rangers were present. The purpose of this camp was to demonstrate group meetings.

The meeting opened with Max Parnell's group demonstrating the Opening Ceremony, after which Wilbur Howard installed the grand officers into their chairs. Ross Allen from Ace-Hi Trail Rangers was installed as Grand Chief. Bob Thornton from Viking Trail Rangers, was installed as Grand Sub-Chief; Lawrence Henry from Osprey Trail Rangers was installed as Grand Tally, and Henry Blade from Live Wire Trail Rangers was installed as Grand Cather.

A devotional period was then led by the Grand Chief, Ross Allen, who led a wonderful discussion on "Clean Speech."

A business period was conducted by the Grand Chief. The Camp decided to form a Trail Ranger Council of the city. They decided to hold a Grand Camp every year.

In the group project period Max Northey of the Viking Trail Rangers demonstrated how to qualify for the Handicraft badge. Then Max Parnell put 18 boys through the Observation badge. Then Douglas Carruthers introduced Leathercraft to the Trail Rangers. Doug. showed the boys how to make book marks and belts from leather.

James McClenaghan introduced two new games. Mr. Daniel introduced the closing ceremony from a group. This was the Omaha Tribal Prayer.

Wilbur Howard led in sing-songs and also told a very impressive story of a blind Indian boy paddling across a lake to save his tribe.

The Grand Camp came to a close by the serving of doughnuts and coffee.

Wilburn Howard, a negro boy, born in Toronto some twenty years ago visited Peterborough over the week-end. Wilbur has been a Trail Ranger and a Tuxis boy; now he is a Mentor of a large Explorer group in Toronto. Every summer he attends the boys' camp and is very attractive to all boys because he is such a good leader in many things that boys like.

He is a member of the Boys' Parliament for his second year. He is in the Cabinet as the Minister of The New Citizen, the Parliament's paper.

Wilbur has a ready reply to every question asked him. Every time an attempt is made to pull a fast one on him, he has a faster one to respond with.

He made many friends in Peterborough over the week-end and by his being here the boys of the city should have a better attitude to people of other races and creeds. Wilbur is nominated to run for Premier for the next Boys' Parliament.

TRAIL RANGERS SING IN CHOIR

The Live Wire Trail Rangers of Mark Street Church took part in the boys' service by singing in the choir. The boys made a good impression with the people. The boys sang, "Stand Up for Jesus."

INDIAN LEADER ARRESTED.

NEW DELHI, India, April 23 (C. P.) — Pandit Madan Mohan Malaviya, president-designate of the thirty-sixth session of the Indian National Congress, was arrested today as he entered the city, after refusing to comply with a notice forbidding him to do so. He was coming here for the scheduled session of the National Congress tomorrow, which has been forbidden by the Government.

READ THE WANT ADS

SCREEN ODDITIES
by Captain Roscoe Fawcett

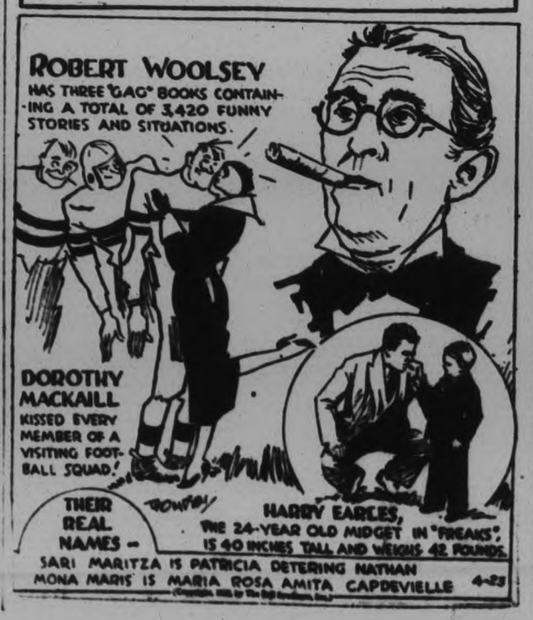

LIFE AND HEALTH Topics
by VERITAS

BURGESS BEDTIME STORIES

PADDY DOES SOME EXPLAINING

(By Thornton W. Burgess)

Let some wise purpose underlie
Whatever you may plan to try.
—Paddy the Beaver.

"This is a very nice pond," said Jerry Muskrat as he looked about admiringly.

"I'm glad you like it," replied Paddy the Beaver. "It suits me, and what is even more important, it suits Mrs. Paddy."

Jerry grinned. "That is important," said he. "I suppose you have lived here a long time? I have often heard of you from Billy Mink and Little Joe Otter and Mrs. Quack, who often visit the Smiling Pool. You were lucky to find such a place."

It was Paddy's turn to grin. "Yes," he replied. "I was lucky to find the place. I saw at once that it was just the place for a pond."

"What do you mean by the place for a pond? Wasn't there a pond here?" exclaimed Jerry.

Paddy shook his head. "Not a sign of a pond; not even a pool," said he.

"Then where did this pond come from?" demanded Jerry.

"I made it," replied Paddy pridefully. "I had to have a pond and so I made this one."

Jerry looked puzzled. He was puzzled. "I don't understand," said he. "How could you make a pond?"

"Easily enough," replied Paddy. Then he corrected himself. "No, I won't say easily enough, but simply enough. The making of it wasn't easy, for it required a lot of hard work after careful planning. But, after all, it was a simple matter. All that was needed was a dam. When the dam was finished I soon had the pond. I made the dam and the dam made the pond. So really I made the pond. Do you see?"

"I do and I don't," replied Jerry. "You see, I don't know exactly what a dam is."

Paddy opened his eyes very wide in surprise. "You don't know what a dam is!" he exclaimed. "Yet you are a builder I am told."

"I build houses, if that is what you mean, but I don't know anything about dams," replied Jerry.

"Follow me," said Peddy. "Old Man Coyotte has gone, so there is nothing to fear from him. Follow me and you will learn something. Your education has been neglected, sadly neglected."

He led the way to the end of the dam where Jerry had plunged into the water at the danger signal just in time to escape Old Man Coyote. He took Jerry below the dam and showed him how it was built of

"But wasn't that a great deal of work?" asked Jerry

brush and sticks and mud. He explained how it had been built little by little across the Laughing Brook, as it grew holding more and more water back, until at last there was a fine pond in which he now had his home. He explained how, last fall, he and Mrs. Paddy had made another pond above this one by building a second dam in order that they might float their foodlogs down to the food pile in this pond.

"But wasn't that a great deal of work?" asked Jerry.

"Of course, it was a great deal of work, but anything worth having is worth working for," retorted Paddy. "The important thing is to have your work well planned before starting it. Working without a plan is time and effort wasted. Whatever I do is first carefully planned. This dam had to be built in just the right place and it was. It was the same way with that other dam up there. My house over yonder was just as carefully planned and so were all my canals."

"Have you canals?" cried Jerry.

"Of course," replied Paddy. "There are times when canals are almost as important as a dam. Would you like to see one of my canals?"

(Copyright, 1932, by T. W. Burgess)

50 Armenians Sent Turkish War Cheques

ST. CATHARINES. — Fifty-five Armenian residents of St. Catharines have just received cheques in payment of claims for damage to property in their homeland by the Turkish army during the Great War. The cheques range up to $1,000. Payment was made by the Turkish government through the British government.

What To-Day Means To You

"TAURUS"

If April 23rd is your birthday, the best hours for you on this date, are from 10.15 a.m. to 11.30 a.m., from 3 p.m. to 4 p.m. and from 9.45 p.m. to 11 p.m. The danger periods are from 6.45 a.m. to 8 a.m. and from 1.30 p.m. to 3 p.m.

The uncertainty of life will be demonstrated in more than one way on this date (April 23). Unexpected handicaps, hitches in engagements and delayed trips are amongst the planetary predictions. Romantic flirtations may tempt the men of the family, and there is a possible estrangement therefrom with someone dear to them.

Children born on this April 23rd will know what they want in this world and will make a fuss if it is not forthcoming. They will have domineering, inquisitive, materialistic and practical natures, with fierce tempers when aroused. They will be babyish when ill, but should be too robust to be subject to many ailments.

Born on April 23rd, you have rather a timid, plastic and an indifferent nature. You will be a rather willing victim of circumstances, taking the good and the bad in your stride with little effort to change them. There are two opposing camps of people; those who want excitement at any price and those who will pay the required toll for security. You belong to the latter group. Your policy has both its good and its bad points, but it is not one which spells progress with a capital P. It makes you hesitating when hesitancy is fatal; passive when active resistance is called for, and satisfied when a little more ambition would be to your good. You are wax in the hands of all kind-hearted bullies who have so easily scared you.

You are unselfish, willing and good-natured, and lack the grit to say "no." You do not seem to realize the difference of being imposed upon and just normally playing the game. You cannot be a pack-horse and have time to attend to your own jobs and to take up those interests which might

DODD'S KIDNEY PILLS
FOR ALL KIDNEY, BACKACHE, BLADDER TROUBLE, RHEUMATISM
for Backache!

mean so much to you individually. You love the smiles of the world and are too distressed at the frowns. As you are not very materialistic and have both religion and philosophy upon which to fall back, your life will probably yield to you more happiness than it does to the average run of humanity.

"TAURUS"

If April 24th is your birthday, the best hours for you on this date are from 8:10 a.m. to 10 a.m., from 1 p.m. to 2 p.m. and from 6 p.m. to 8 p.m. The danger periods are from 11 a.m. to 12.30 p.m. and from 10 p.m. to 11 p.m.

Sunday, April 24th should be a day of pleasant memories, as the world will be in a friendly mood. Family life should be peaceful, spiritual participations enjoyable and pleasures of the day intoxicating. Both laughter and tears for young lovers.

The child born on this April 24th will have a brisk, alert, fun-loving, and likeable personality. It will be obedient without being servile, and independent-minded without being rude. It will strive to excel in school and outside work and will have both the brain and [illegible] to succeed.

Born on April 24 [illegible] a great deal of intell[illegible]d resolution to assist you in your attempt to get from life your share from its bounteous storehouse. You are not a dreamer and your lack of imagination limits your mental vision. To the task of the day, however, you bring application, no small amount of skill, unlimited patience and a spirit of to do or die. If caught napping because of your lack of foresight, you always have good sound common sense upon which to fall back.

You have quick but controlled emotions, are conventionally sentimental, witty but not humorous. You have much pride, very little conceit, observance, but no curiosity. On the whole you are made of very sound wood and are a person to be trusted, and upon whom to pin one's faith. You have plenty of courage and are not easily unnerved. You believe in minding your own business, and refuse to worry about your neighbor's morals. You try as much as possible to separate yourself from those you do not like and loathe warfare of any kind, domestic or otherwise.

Your life will not be a cut and dried affair without adventure, thrills and romance. You are without snobbery as the word is ordinarily interpreted, but you have social pride and do not lower yourself through your friendships.

Warsaw

Mrs. J. A. Crowe spent a few days with friends in Peterborough.

Mr. and Mrs. Rufus Payne are moving to Lakefield.

Mr. and Mrs. John Payne and family are moving into the house which they have purchased from Mr. Rufus Payne, and Mr. and Mrs George Moore are occupying the house formerly occupied by Mr. and Mrs. John Payne.

The United Church choir social evening has been postponed on account of a death in the family of one of the members. For the same reason the play which was planned for this Saturday evening is postponed until Thursday, May 12.

Roads are drying as well as the fields, and some farmers are on the land. Allan Payne is cultivating. Thomas Cooper has his rolling and stoning done, and is cultivating.

Mrs. Seymour is visiting her sister, Mrs. Fred Crowe.

Mesdames Munro, James Greystock and T. H. Crowe attended the Presbyterian W.M.S. Convention afternoon session on Wednesday.

Millbrook

Among those from St. Thomas' Church Sunday School who motored to Lindsay on Wednesday, and attended the Sunday School convention were the rector, Rev. William Simpson, B.A., and his daughter, Miss Margaret; Miss Ella Grandy, Winnifred Lord, Nellie Miller, A. A. Needler, R. Stone and Mrs. L. J. Morton from St. John's Sunday School, Ida, Miss Vivian Lough and Clare Winslow.

Councillor J. R. Eakins has returned from Preston Springs, where he had been taking two weeks' treatment at the mineral springs and is apparently considerably improved in health.

St. Thomas' Anglican Church will change to the hour of seven-thirty for the evening service, and continuing through the summer months, on Sunday, April 24. Following the service, at 8.30 on Sunday, there will be an organ recital by Mr. J. Edward Fisher, of Toronto, his son, Master Earle Fisher will sing. Mr. Fisher and his son are in town for the spring recital given by Mrs. W. McKee Bingham and her pupils in the Town Hall on Friday, at 8.15 p.m., and are guests for the week-end of Mr. and Mrs. W. McKee Bingham.

Grace Presbyterian Church Women's Missionary Auxiliary will meet at the home of Mrs. S. E Eakins, Anne street, on Wednesday April 27, the regular date, Wednesday April 20, having been changed as a number of the members were in Peterborough attending the sessions of the provincial W.M.S. convention.

I. W. Larmer, Seventh Line, Cavan, did some cultivating on his farm on Tuesday of this week, and was apparently the first farmer of the immediate neighborhood to begin work on the land this season. A number of others have been out since mainly rolling meadow land, though one or two have been cultivating preparing for seeding in the near future.

Franklin Bannister, who preached in St. Andrew's Church on Sunday morning when a reception service, and the Sacrament of the Lord's Supper, were special features of the occasion, has been listed among the prize winners in the results recently published among the students of Emmanuel College, Toronto.

Mr. H. A. Kerr, formerly of Stayner, and now manager of the local branch of the Bank of Toronto, expects to be joined here by his wife and two sons, Billie and Donald, this week. They will occupy the house belonging to W. J. E. Gillett, on Centre street, which Mr. and Mrs. E. G. Britton were living before his appointment to the bank at Petrolia.

Born—At Dr. H. A. Turner's private hospital, on Friday, April 15, to Mr. and Mrs. John R. Thompson (Anna Hawthorne), a son, Donald John.

Mr. and Mrs. F. A. Kidd, and family motored to Indian River on Sunday and were guests of Mrs. Kidd's father and sister, Mr. J. and Miss F. Pallin.

"SICK HEADACHE?"

IT is not necessary to give-in to headaches. It is just a bit old-fashioned! The modern woman who feels a headache coming on at any time, takes some tablets of Aspirin and heads it off.

Keep Aspirin handy, and keep your engagements. Headaches, systemic pains, come at inconvenient times. So do colds. You can end them before they're fairly started if you'll only remember this handy, harmless form of relief. Carry it in your purse and insure your comfort while shopping; your evening's pleasure at the theatre. Those little nagging aches that bring a case of "nerves" by day are ended in a jiffy. Pains that once kept people home are forgotten half an hour after taking Aspirin! You'll find these tablets always help. In every package of Aspirin tablets are proven directions which cover colds, headaches, sore throat, toothache, neuralgia, neuritis, sciatica, and even rheumatism.

The tablets stamped Bayer won't fail you, and can't harm you. They don't depress the heart. They don't upset the stomach. So take them whenever you need them, and take enough to end the pain. Aspirin is made in Canada.

BAYER

Biblical Questions

HORIZONTAL

1 On what mount were the Lord's commandments given to the world?
5 Who enscribed them on the tablets of stone?
9 How many commandments were given to the people?
12 Consumer.
13 To stay.
14 White poplar.
16 Cavity.
17 "Thou shalt not ——"? (No. 6).
18 "Thou shalt not ——"? (No. 8).
19 Postscript.
20 To let.
21 Closes.
23 Baptizes by immersion.
24 Secures.
25 3.1416.
26 Out of what land were the people of Israel led?
28 Who was their high priest?
29 Label.
30 Horse hair.
31 A property.
32 Couple.
33 Night before.
34 Character.
35 What was the heaven-sent food called?
36 Northeast.
37 Plate.
38 Public tract.
39 Gateway.
40 Pillar.
41 Third note.
42 Chorus.
43 Tree covering.
44 Also.
45 To lament.
46 "—— Tribes"?
47 Heavenly body.
48 Waud.
49 Phantom.
50 Trousers.

Answer to Previous Puzzle

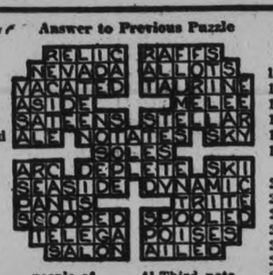

VERTICAL

1 Appendix.
2 Goddess.
3 Mesh of lace.
4 Measure.
5 Steeped grain.
6 Lubricant.
7 Street.
8 Sixth major planet.
9 Meals.
10 Measure.
11 New England.
13 Is victor.
15 Wagers.
17 Retained.
18 To discharge a missile.
20 Mature.
21 Ulcers.
22 Departures.
23 Unit of force.
24 Stone cutter.
25 Ache.
27 Donated.
28 Whitish gray.
29 Cistern.
31 Perfume.
32 Portion.
34 Reef line.
35 False face.
37 Needy.
38 Harbor.
39 Thump.
40 Time gone by
41 To discuss.
42 Dove's cry.
43 Genus of cattle.
44 2000 pounds.
45 Mister.
46 Behold!
47 Mother.

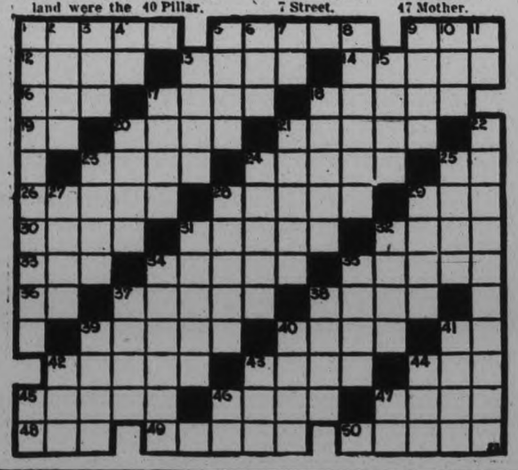

BACKACHE

A SYMPTOM of faulty kidneys. Eradicate it by correcting Nature's filters with

BANTA'S KIDNEY PILLS

Your Druggist is authorized to refund purchase price if relief is not obtained.

Sold in Peterboro by Finn's, Kent's, Lynch's, McLeod's, Moncur's, Sullivan's and Thornton's Drug Stores.

APR 23. MR. AND MRS. - SOME QUESTIONS ARE HARDER THAN OTHERS

TILLIE THE TOILER — By Russ Westover

BRINGING UP FATHER — By George McManus

BOBBY THATCHER — By George Storm

IT HAS NO VOICE, YET IT BROADCASTS EVERY NIGHT—YOUR ADVERTISEMENT BELOW

Just Phone the Classified

1600

RESULTS are Certain

WANT AD. RATES

Cash 1 cent per word or figure per insertion.

Minimum Charge 25c for Any Advt.

If Charged 2 cent per word or figure per insertion.

Phone We will call for your ad. and give you the cash rate. **1600**

CHARGES:

Card of Thanks 50c
In Memoriam (up to 8 inches) .. 75c
Over two inches, per inch 50c
With black border, extra 10c
Birth Notice 50c
Death Notice 50c
Locals (Black Page, per inch ... $1.00
Black Local (Back Page) per in.. $1.40

Index to Examiner Classified Want Ads.

Agents Wanted L
Boarders Wanted ..... F
Business Opportunities ..... E
Cottages, Summer Resorts C
Chiropractor ..... U
Dressmaking ..... Z
Employment Wanted ..... J
Female Help Wanted ..... H
Found ..... A
For Sale: General ..... A
For Rent—General C
To Rent: House and Apartm'ts D
General Notice I
Help Wanted: Male or Female X
Personal ..... R
Poultry For Sale and Eggs .... P
Radio ..... J
Real Estate For Sale ..... D
Situation Vacant ..... O
Livestock V
Lost ..... M
Male Help Wanted ..... G
Salesmen Wanted ..... Y
Used Cars For Sale ..... S
Wanted: General ..... Q

a For Sale—General

'PHONE 676 — IF YOU WANT GOOD Dry, Cheap Wood—$3.75 and $3.25 per ½ Cord. Baker's, 165 Dublin Street. 12d-101-408A

LECH'S MOTH KILLER THE ONLY real substance for your protection Wm. Lech and Sons Ltd., 413 George street. 6d-9,12,16,19,23,26-200A

TWO GIRLS' SPRING COATS, sizes 14 and 16. 'Phone 2772M. 3d-99-512A

REFRIGERATOR, DESK, EXTENsion couch, small table. All cheap. Need room. Phone 2713. 2d-97-576A

SMALL APARTMENT RANGE, ALSO Kitchen Cabinet. Apply 630 Downie. 3d-98-516A

TOP SOIL. 'PHONE 1880W. 6d-101-615A

GOOD ROTTEN MANURE, TEAM Load; cheap. 'Phone 2661. 12d-104-495A

ONE, TWO AND FOUR CYLINDERS Marine Engines. Cheap. Phone 3860. 5 Dunlop. 2d-97-549A

BICYCLE, CHEAP. APPLY 156 LONdon Street. 6d-99-524A

TWO BABY BUGGIES, CHEAP, 68 McDonnel Street. 3d-97-529A

15 LOADS MANURE. CHOICE TOP Soil. 'Phone 2649. 3d-97-566A

LARGE TRUCK LOAD DRY SLABS, $2.00. Phone 194. 6d-900-553A

'PHONE 1026 — HEMLOCK $2, MIXed Wood $2½, Hardwood $3. Larger quantities in proportion. 3d-97-535A

AXMINSTER RUG, 3 x 4 YARDS; Vacuum Cleaner, Fernery. Mrs. McLellan, 543 Water Street, or 'Phone 2269M. 3d 97-581A

ONE WALNUT FINISHED STEEL Crib; good condition. 'Phone 1441W. 3d-97-564A

BICYCLE, IN GOOD CONDITION. Apply 376½ Water. 3d-97-536A

SAND, GRAVEL, AND TOP SOIL. 'Phone 194. 3d-98-605A

STRAWBERRY PLANTS FOR SALE. William Belt, 75c per Hundred. Orders taken and delivered up to May Fifteenth. 80 Ware Street. 'Phone 2487W. 2d-97-902A

GOOD BICYCLE, $5; BED COUCH, Kitchen Table. 555 Edison Avenue. 2d 97-901A

MASSEY BINDER, 7-FT. CUT; ONE Seeder, One Horse Rake all nearly new. 'Phone 33, Lakefield. 6d-101-606A

VIOLIN. APPLY 461½ GEORGE Street. 3d-98-609A

WOOD AND GAS COMBINATION Stove; also some Furniture. 313 Reid Street. 3d-98-617A

BRITISH GROWN ROSE PLANTS. Peony Roots. Good selection of the best varieties, names on request. Daffodil and Tulip Blooms. Ingledean Gardens, 592 Chamberlain Street. 'Phone 1622J. 4d-22,23 25 29-659A

THREE MARINE ENGINES, ONE, Two, and Four Cylinders. 5 Dunlop Street. 'Phone 3860. 2d-97-627A

ELECTRIC RADIO. ALSO COMBINation Coal and Gas Stove; nearly new. Cash for quick sale. 497 Murray Street. 'Phone 1680J. 3d-98-632A

IRISH COBBLER POTATOES FOR Seed. 'Phone 906 ring 13. 3d-99 647A

E-FLAT ALTO SAXOPHONE. HALton; bargain; terms if desired. 'Phone 3274J. 3d-99-657A

AWNING, COMPLETE WITH RODS, about 8 feet wide; almost new. Will sell for $7.50. 'Phone 2081. 1d-97-672A

GROW STRAWBERRIES FOR BIG Profits.— The last five years in succession our crops have yielded at the rate of $1,200 per acre. For high quality Plants, write William Swain, Cavan. 1d-97-674A

CREAM BABY BUGGY, WICKER Cradle and Infant's Crib; also Woman's Raincoat, size 36; Girl's Coat, age 14. 'Phone 2707W. 3d-98-671A

SUMMER SLAB WOOD, $1 WORTH up. Also Moving and Trucking. Deal, 1806. 6d-102-685A

b For Rent—Houses and Apartments

LOWER APARTMENT, CORNER Homewood and Walton. 'Phone 3825. 3d-98-906B

PARTLY FURNISHED BATHROOM Apartment, central. Write Box 905, Examiner. 3d-98-905B

FURNISHED ROOMS, HEATED. 'Phone 3762J. 3d-98-903B

HOUSE, CONVENIENCE AND GArage. Apply 633 Aylmer. 3d-97-552B

HEATED APARTMENT, IN GRAND Central Building. Possession arranged. Apply 437 George Street. tf-B

MODERN HEATED APARTMENT IN Bank of Commerce Building immediate possession Apply 437 George Street, Peterborough tf-4127B

FURNISHED LIGHT HOUSEKEEPing Rooms, large and sunny; fireplace; suitable for Two only; central. Also Garage for Rent. 'Phone 549J. 3d-97-577B

UNFURNISHED ROOMS 144½ HUNter Street. Call after Six o'clock. 3d-97-578B

BED AND SITTING-ROOM FOR Roomers; garage. 'Phone 3586. 3d 97-640B

TO RENT OR FOR SALE — SPLENdid Brick Residence, 4 Bedrooms, 2 fireplaces, garage, 558 Gilmour Street. Apply J. E. Patte. 'Phone 2316. 3d-97-539B

MODERN HOUSES. APPLY 219 Park Street. 3d 97-583B

FURNISHED HOUSEKEEPING Rooms, Heated. 'Phone 1581J. 3d-97-522B

90 GLADSTONE — 6 ROOMS, FURnace, and plumbing. Wm. Langford, 382 George Street. Telephone 142. 2d-98-637B

SEMI - APARTMENT, FURNISHED Apply 168 Antrim. 3d-99-641B

COMPLETELY FURNISHED HOME, central, May 15 to October 1, first-class tenants, adults. 'Phone 2606F, Evenings. 3d 99-644B

THREE FURNISHED ROOMS, Ground Floor. 275 Dalhousie 3d-99-634B

SEVEN-ROOMED BRICK HOUSE, furnace, lights, good water; reasonable. Apply 15 Maple Avenue, off Barnardo. 1d-97-660B

APARTMENT, MODERN, GOOD LOcality; sun porch; reasonable. 301 Boswell Avenue. 3d 99-635B

SEVEN-ROOM ALL MODERN HOUSE, close to Normal School; garage; extra Lot. Vacant now Apply 282 George Street. 2d-97-567B

FIVE-ROOM BRICK HOUSE, TOILET Tub, Sink, Tank, hardwood floors throughout, $18. Central Apartment full plumbing, $20 Few West Side Apartments, priced right Apply 344 King Street. 2d-21,23-594B

FURNISHED HOUSEKEEPING Rooms. 'Phone 796W. 3d-99 667B

ONE OR TWO FURNISHED ROOMS, with private entrance; central. 'Phone 2168W. 3d-99-665B

c For Rent—General

GARAGES TO RENT CONVENIENT to Downtown Offices and Stores Apply 437 George Street. tf-1092C

FARM FOR RENT — NORTH HALF Lot 13 Con 6 Township of Ennismore Immediate possession Apply 437 George Street Peterborough dtf-?

Examiner's Scrambled Ad. Contest

MAURICE CHEVALIER IN PARAMOUNT PICTURES.

10 GUEST TICKETS GIVEN DAILY TO SEE MAURICE CHEVALIER AND JEANETTE MacDONALD IN "ONE HOUR WITH YOU" STARTING MONDAY AT THE CAPITOL

SERVICE

This complete word is contained in one Classified Ad on this page. Rearrange the words, adding the missing words and mail your answer to the Scrambled Ad Contest Editor If youre is one of the ten winners picked you will receive a Guest Ticket to the Capitol which can be used for one performance within six days of issue, excepting holidays and Saturdays.

Friday's Winners

Mrs. M. J. McAuliffe, 497 Murray Street.
B. Flint, 131 Rubidge Street.
Mrs. R. Robbins, 396 Queen Street.
Mrs. W. J. Robertson, R. R. No. 3, Keene.
C. Lebarg, 162 Adeline Street.
Verna M. Mills, Chemong Road.
E. G. McKinley, 29 Ware Street.
Mrs. Roy Preston, 616 Water Street.
H. Clarke, 461½ George Street.
Mrs. Dennis Driscoll, R. R. 11, Peterborough.

If You Don't Win the First Time, Try Again

Winners Call at The Examiner Office

c For Rent—General

GARAGE. APPLY 376 RUBIDGE Street. 3d-99-666C

d Real Estate

SEVEN-ROOMED BRICK HOUSE, good garden; conveniences, North; take good Car as payment; easy terms. Box 659, Examiner. 1d-97-659D

GOOD HOUSE, LARGE BARN, 15 Acres. 3 Jerseys, Horse, Implements, Poultry Houses, Strawberries, $1,500 down, balance arranged. 'Phone 311 ring 6 3d-99-656D

SIX-ROOMED HOUSE, NO. 368 RUbidge Street; all conveniences, including fireplace, stationary tubs in basement; opposite Trinity Church lawn. Vacant on May 15. Apply to 550 Downie Street, or Coughlin's Monumental Works. 2d-98-674D

FOR SALE — FINE NEW MODERN Bungalow, Six Rooms, garage; nice locality. Down payment as low as $100. Balance arranged. Apply, in confidence, to Box 5758, Examiner 2d-97-575D

CITY LOT, NEAR PRINCE OF Wales School, to Exchange for Larger Lot outside of City. Apply 536 Charlotte. 3d-97-571D

f Boarders Wanted

FURNISHED ROOMS, BOARD IF wished. 'Phone 2821. 3d-98-599F

REFINED LADY OR GENTLEMAN, in private family, convenient to C.G.E., reasonable terms. Phone 1782W. 3d-99-629F

BOARDERS WANTED, CENTRAL. Apply 411 Downie. 3d-99-664F

g Help Wanted, Male

WANTED — 6 NEAT APPEARING Canvassers, experience. Apply 272 Hunter Street W. 2d-97-613G

FREE BOOKLET— OPPORTUNITIES in the Canadian Civil Service. The M.C.C., Toronto 10 5d-2 9,16,23,30-360G

WE HAVE AN OPENING FOR A MAN possessed of the necessary education and sales ability, as Representative for a large Life Insurance Company, in Peterborough. Car owner preferred. Write P.O. Box 1042, Peterborough. 3d-19,21,23-594G

h Help Wanted, Female

WOMEN WANTED TO SEW FOR US at Home. Sewing Machines necessary. No selling. Ontario Neckwear Company, Dept. 116, Toronto 8. 5d-2 9,16 23 30-52H

KITCHEN GIRL. APPLY KING'S Hotel. 1d-97-649H

WOMAN WANTED TO LOOK AFTER Home and Four Children, or would give Two Rooms to Married Couple in return for Woman's Services. Apply 85 Hunter Street West. 1d-97-662H

YOUNG GIRL TO ASSIST WITH Housework and look after children, Afternoons. 'Phone 3087. 1d-97-675H

j Employment Wanted

PAINTING, WALLPAPER CLEANED. John Vincent. 'Phone 908J. 6d-99 543J

HOUSEKEEPER, YOUNG WOMAN, good cook, seeks position. $12 month. Write Box 554 Examiner Office. 3d-97-554J

COMPETENT ELECTRICIAN OUT of work a long time, would like to get some work in this line or any other class of work would be welcome. Apply 233 Princess Street 6d-98-490J

WINDOW CLEANING AND OTHER Odd Jobs. 'Phone 825J. 2d 97-901J

EXPERIENCED FARM HAND (MARried) desires work. Separate house or farm to rent. Write Box 628 Examiner. 3d-99-628J

PAPERHANGING AND PAINTING— Work guaranteed. F. Barrett, 3762W. 3d-99-646J

j Employment Wanted

GARDENS PLOUGHED. MANURE for Sale. T. Twomey. 'Phone 836. 3d-99-648J

CARPENTER WORK. DAY OR CONtract. 'Phone 2565J. 2d-98-638J

ELECTRIC WORK DONE 'PHONE 2565J. 2d 98-640J

CARS WASHED, 75c — WE CALL for and Deliver. 'Phone 3297 — a man out of work 3d-98-642J

WOMAN URGENTLY NEEDS WORK. What offers? Write Box 636, Examiner. 3d-99-636J

l Agents Wanted

RELIABLE MAN FOR ONE HUNDRED Store Route, this County; experience unnecessary; no selling; distribute and collect. Should nett Seventy Dollars Weekly. Shamas Mfg. Company, Toronto, Ont. 5d-2,9,16 23 30-33L

WANTED—District Representative for City of Peterborough by The J. & G. Neon Auto Signal Sales. Write to Box 682, Peterborough Examiner. 3d-98-682

m Lost

PAIR DARK-RIMMED GLASSES, IN Brown Case. Finder please 'Phone 1754W. 3d-97-597M

WILL THE PARTY WHO FOUND Pair of Hose on Hunter Street please leave at Examiner? 2d 98-677M

n Found

SCOTCH COLLIE PUP, WHITE face; Toronto tag. 'Phone 1848F. 3d-98-670N

o Live Stock

THREE HEAVY WORK HORSES, young and sound, cheap. Jersey Cow, due now. 'Phone 2643. 3d-97-565O

FOR SALE — 5 GOOD SOUND ONtario Work Horses, ages 5-8 years; weights 1,350 to 1,500 lbs.; ready for spring work. S. S. Staples. Telephone 871 ring 3. 3d-19,21,23-491O

FOR SALE — PURE BRED HOLstein Bull, 14 months. For price, pedigree, or inspection, 'Phone Keene 36 ring 4-1. 3d 99-652O

NINE PIGS, 8 WEEKS OLD. F. Price, R. R. No. 3, Peterborough. 3d-99-661O

FOR SALE — BLACK PERCHERON 2-year-old Stallion. Will sell reasonable. Apply Walter Moncrief, Fraserville. 3d-99-655O

NINE HEAD WELL-BRED DURHAM Cattle, 2 and 3 years old. Apply Reg. Pearson, Lakefield. 'Phone 542-31. 3d-99-654O

p Poultry

FOR BEST RESULTS, USE MASTER Chick Starter, follow with Master Growing Mash and Developing Feed. J. A. Fehr, 1191W 1d-97-684P

FOR SALE — 10 LAYING HENS and 2 Chicken Houses, $15.00 Apply 465 Elm Street. 2d-97-304P

GREATER VALUE—LOWER PRICES Bray's Chicks—from Government-inspected and approved flocks—6 years of blood testing by our bacteriologist—from eggs which averaged 24 ounces and more to the dozen Layers when egg prices are highest. The cockerels firm fleshed for the table We guarantee 100 per cent live delivery because they are just that kind of bird Get off to a good start with the best stock. Free booklet Turkey eggs 40c each Young turkeys 75c for May and June Delivery Bray Chick Hatchery opposite Market. 'Phone 3824 Head Office: St. Catharines 1d-97 559

q Wanted

WANTED — LOAN $2,400, DEED for security. Write Box 598, Examiner 2d-97 598Q

WANTED — WILL PAY CASH FOR Second hand Canoe, in good condition. Write Box 417, Examiner. 6d-15,19,21,23,25,27-417Q

WANTED — TO BUY, A PIANO. Will pay cash. Write Box 622, Examiner. 3d-98-622Q

WHEELBARROW, IN GOOD CONDITION; also Garden Tools. 'Phone 1138, Evenings. 2d-97-614Q

CATS WANTED, WITH KITTENS 3 to 4 days old. 'Phone 2316. 3d-99-673Q

WANTED — PERMANENT GARAGE, close vicinity to Weller and Monaghan Road. 'Phone 450. 3d-99-663Q

s Used Cars for Sale

'27 ROADSTER. APPLY 553 ALBERT Street. 4d-97-534S

DURANT CAR, CHEAP, FOR CASH. 465 Aylmer. 3d 98-608S

ESSEX SEDAN, CHEVROLET Coach ('30), Whippet Express. Pulkinghorn's Garage, Charlotte Street. 3d-97-583S

GENERAL REPAIRS. BRAKES A specialty. Lowest prices Personal service. Used cars. Rolly Bestard, 207 Simcoe St. 26d-Sat.Tues.Thur. June22-500S

'29 HUDSON SPORT SEDAN, MILEage 26,000; excellent condition. 'Phone 2592. 3d-98-304S

1929 CHEVROLET SIX COACH, good condition; small mileage; good family car. Also Victrola, large Fumed Oak, Lot of Records; good bargains. 'Phone 3787. 4d 99-519S

'29 CHEVROLET COACH, $250 CASH. 416½ George. 3d-97-390S

FOR BETTER USED CARS, WITH terms arranged, see Brewer Motor Sales, 131 Brock Street. 'Phone 192. 26d-122-671S

t General Notice

PETERBOROUGH MOTOR EXPRESS Company.—Daily Trips to Toronto and Return. Also points East of Peterborough. Your work solicited. 'Phone 396. 6d-99-622T

PAINTING, PAPERHANGING AND kalsomining. Work guaranteed. Prices reasonable. Phone 3849. 6d-102-630T

ALL CLASSES CARPENTERY — Repairs, Cabinet Work, Hardwood Floors Laid and Finished. Get my Prices. Work Guaranteed. R. F. Roode, 'Phone 2683F. 3d-19,21,23-515T

MIRRORS SILVER-PLATED. SATISfaction guaranteed. W. Mehew, 34 Stewart. 6d-102-645T

PAINTING AND PAPERHANGING — Estimates Free. Jordan & Milligan, 1842F. 3d-99-653T

PAINTING, PAPERING, GRAINING, etc. '1549. 3d-99-652T

DRIVE YOURSELF — $1.00 PER Hour, Chevrolet Sixes. 'Phone 752. A. Pontaine. 3d-99-668T

u Chiropractor

SPECIAL TREATMENT — COLDS, Throat, Bronchitis, Sinus Nasal conditions. C. Lawrence, Kresge Building. 'Phone 802. 4d-97-537U

x Help Wanted—Male or Female

EARN UPWARDS OF $25 WEEKLY. Growing Mushrooms for us, in cellars and sheds. Begin now. Illustrated booklet free. Canadian Mushroom Co., Toronto. 6d-23,26,28,30-663X

y Salesmen Wanted

66 MILES ON 1 GALLON OF GAS?

SCIENTIFIC LABORATORIES B-2 Street, Wheaton, Illinois, has invented what is said to be the greatest Gas Saver ever got out New Fords report up to 40 miles on 1 Gallon; old Fords 66; other makes ¼ to ½ more. They want Agents everywhere to make $250 to $1,000 monthly. I sent to introduce Write them to-day 1d-97-635Y

NEURITIS

WHY SUFFER FROM THIS AILment? When we Guarantee Results by our Ray System F M Seymour 310 Rubidge Street 'Phone 2742 26d-107-122

WALTER HUSTON IN WET DEBATE

Faced Aimee McPherson-Sutton Before Her Temple Crowd.

ALL WITH AIMEE.

HOLLYWOOD, April 23.—The prize publicity of the year was staged in behalf of "The Wet Parade" when Walter Huston and Aimee Semple McPherson Hutton tangled on the radio on the question, "Is Prohibition a Success?"

During Huston's entire talk, the Aimee adherents cold-decked him. The audience was a mass of dead pans. When their leader started her side of the argument, they went wild. Animation ruled. Nothing but smiles and applause was given to the evangelist. She also handed Hollywood plenty of slams which went well with the faithful.

With some 6,000 jammed into the auditorium and 2,500 more overflowing into the Sunday school, Aimee saw to it that the collection plates were given a break. Her husband, David Hutton announced that every one should give double because they were enjoying the privilege of lamping a flock of picture celebs. The offertory was an organ solo. Hutton suggested that the organist was disturbed by silver dropping into the plates. Bills made no noise. The gross was probably heavy.

About 10,000 people jammed the streets around the Temple. They heard, but didn't get a chance to contribute. Somebody muffed.

After it was all over, both Metro and Sid Grauman realized it was a mistake to stage the debate at the Temple. As it is, no noticeable increase in box office business resulted from the ballyhoo.

And now that it's over, Aimee and her husband are eating midnight lunches at Henry's and the Derby in Hollywood.

KIWANIANS PLAN BIG CELEBRATION

Week of April 24-30 is to be Known as United States-Canada Week.

BERT WEMP TO SPEAK.

The Kiwanis Club of Peterborough will participate during the week of April 24-30 in the celebration of United States-Canada Week. "Local members will join with all other Kiwanians of both nations in this observance," declared Harry Boyle, president of the club, today.

The anniversary of the Rush-Bagot treaty will be observed during United States-Canada Week. This treaty has been the means of keeping both countries in a condition of unarmed friendliness and has kept their borders open and unfortified for 115 years with no naval forces on the Great Lakes sufficient to be used for warlike activities.

At the Peterborough meeting one of the impressive events will be the reading of the inscription on the Harding Good Will Memorial located in Vancouver, B.C. This memorial, erected by Kiwanians of the United States and Canada in 1925, is a gesture of the good will and friendship between the two great nations, in which are contained the membership of Kiwanis International.

"The inscription on the Harding Memorial," said President Boyle, "tells a great story to the world today. During these troubled times when a great percentage of the man power of the world is under arms the inscription is worthy of repeating. It is 'What an object lesson of peace is shown by our two great countries to all the world. No grim faced fortifications mark our frontiers, no huge battleships patrol our dividing waters, no stealthy spies lurk in our tranquil border hamlets. Only a scrap of paper, recording hardly more than a simple understanding safeguards lives and properties on the Great Lakes, and only humble mile posts mark the inviolable boundary line for thousands of miles through farm and forest.

"'Our protection is in our fraternity, our armor is our faith, and the tie that binds, more firmly year by year, in every increasing acquaintance and comradeship through interchange of citizens; and the compact is not of perishable parchment, but of fair and honorable dealing which, God grant, shall continue for all time.'"

Ex-Mayor Bert Wemp is the speaker for the observance of this special occasion in Kiwanis and it is expected he will bring a message to strengthen the ties of this friendship between these two great nations.

POULTRY

WHETHER you are on the buyers or sellers side of the market, you'll find your one BEST market place is in the

EXAMINER WANT ADS.

Important!

In requesting us to call for your ad, the order must be phoned before 12 noon in order to insure it being inserted on the same day.

BARRISTERS AND SOLICITORS

JAMES FORDYCE STRICKLAND, K.C., M.P.P., BERNARD B. PARK—Barristers, Solicitors, Notary Publics, Peterborough. 'Phone 191. Money to Loan. 375 Water Street.

R. R. HALL, K.C.—Solicitor, etc., Peterborough, Ont. Office: Corner of Hunter and Water Streets, over the Canadian Bank of Commerce. Trust Funds on Loan on easy terms of payment.

GORDON & ELLIOTT — Barristers, Solicitors, Notaries, Patents and Trade Marks Money to Loan. Telephone 3300 — Hon. G. N. Gordon, K.C. Alexander L. Elliott. Toronto Office: 410 Saturday Night Building, 73 Richmond Street West. Telephone Number Elgin 8831

PECK, KERR & McELDERRY—Barristers, Solicitors and Notaries. Office: 415 Water Street, Peterborough. Telephone 1950 E. A. Peck, M.P., F. D. Kerr, K.C., V. J. McElderry, K.C.

Railway Time-Tables

CANADIAN NATIONAL RAILWAYS TIME-TABLE

(Corrected to Date.)

Train No. 11, 8.15 a.m.—For Lindsay, Orillia, Midland, Toronto Hamilton, Buffalo, London, Windsor

Train No. 92, 12.01 p.m.—For Port Hope, Toronto, London, Chicago, Buffalo, and New York Connects with Capitol City train for Ottawa Leave 2.00 p.m.—For Lakefield

Train No. 89 4.37 p.m.—For Lindsay, Toronto, and connects with "International Limited" for London, Sarnia, and Chicago; with the "Toronto" for New York and Philadelphia; and also makes connections at Toronto for North Bay New Liskeard, and Cochrane

Train No. 12, 8.47 p.m.—For Keene Hastings, Campbellford Belleville and makes connections for Kingston, Brockville, Montreal Boston and the Maritime Provinces

CANADIAN PACIFIC RAILWAY

(Corrected to Date.)

Going East—

7.40 p.m.—Indian River Norwood, Havelock Daily except Sunday

11.45 a.m.—Havelock, Tweed Smith's Falls, Ottawa, Montreal Quebec, Boston, and New York. Daily except Sunday.

11.05 a.m.—Sunday only to Havelock.

1.00 a.m.—Havelock Tweed Kingston, Perth, Ottawa Smith's Falls, Montreal, St. John, Boston, and New York, daily.

Going West—

8.25 a.m.—Toronto, Guelph, Goderich, Hamilton, Galt, Woodstock, St. Thomas, London, Chatham, Detroit, Chicago, and New York. Daily.

7.15 a.m.—Toronto, Hamilton, Brantford, Buffalo, New York, Galt, Woodstock London, Chatham Detroit, and intermediate points. Daily except Sunday.

3.55 p.m.—Toronto, Hamilton, Buffalo, Rochester, Boston Woodstock, London, Windsor Detroit, Chicago and intermediate points between Peterborough and Toronto. Makes connections with the Trans-Canada Limited for Winnipeg and Vancouver Daily except Sunday.

8.45 p.m.—Sunday only, for Toronto and points West.

DAVIS-THOMPSON COMPANY, LTD.

Insurance and General Agency.

433 GEORGE STREET - PHONE 40

A Father's Advice to His Son

"There is No Substitute for a Savings Account."

4% Paid on Deposits

Every young man is anxious to succeed and a SAVINGS account is more than a START towards financial independence—it is a mark of character

One of the strongest recommendations that a young man can present is a savings bank book, with a record of consistent savings

Young man open that savings account today and our savings department will make it easy for you to become thrifty

Toronto Savings and Loan Co.

435-437 GEORGE STREET

Office Hours: 9 a.m. to 4 p.m. Open Saturdays Until 5 p.m.

SAFETY DEPOSIT BOXES FOR RENT

TARZAN AND THE GOLDEN LION. NO. 78 By Edgar Rice Burroughs

(Metropolitan Newspaper Feature Service, Inc.)

Wedged in the crotch of a large tree, three white men greeted the coming dawn with weary eyes. "I'll let the lions have me," said one of them, "before I spend such another night." Footsore and hungry, in a vain search for game they blundered on. Unschooled in jungle craft, with the dull perceptive faculties of civilized man, there might have been fierce or savage warriors on every hand for all they knew.

And so it was that shortly after noon, as they crossed a small clearing the zip of an arrow, barely missing Peebles' head, brought them to a sudden halt. Kraski threw his rifle to his shoulder and fired. "There," he cried, "behind those bushes!" and then an arrow from another direction pierced his forearm. "Down!" he yelled, "and let them have it!" Scarcely had they dropped when a score of pygmy hunters came into the open.

© 1931, by Edgar Rice Burroughs, Inc. All rights reserved. P-78

Now a volley of arrows whizzed above the prone men, while from a nearby tree two steel-gray eyes looked down upon the ambush. Fighting for their lives but unafraid, the three whites pumped lead into the band of yelling pigmies. Suddenly the foe withdrew into the concealing safety of the surrounding jungle. Utter silence reigned; and then a voice came from a nearby tree. "Do not fire until I tell you to," it said in English, "and I will save you!"

From the tree whence the voice had come there now sounded a single low, whistled note—and again silence. The pigmies, surprised, ceased their activities, but presently, hearing nothing more to arouse their fears, they emerged from cover and launched arrows toward the three whites. A white giant leaped from the branches of the jungle monarch, as a great black-maned lion sprang from the thicket below.

COAL PRICES DROP
In effect Now for Anthracite

Stove Coal, ton $14.50
Nut Coal, ton 14.25
Egg Coal, ton 14.25

Conger Lehigh Coal Co., Limited

T. O. DONALDSON, Local Manager
255 CHARLOTTE ST.

MAIN STREET TOPICS

Jabs and Jottings as Picked Up by an Examiner Reporter

BROADCAST TIME CHANGE

The Rev. William Allan, former pastor of St. Paul's Presbyterian Church here and now of Dovercourt Road Presbyterian Church, Toronto, will be heard over station CFRB Toronto with his morning devotions, at 8.15 instead of at 8.30. The change in time has been effected by reason of the fact that New York goes on to Daylight Saving Time one week ahead of Toronto.

The Philip Ronco who appeared in the police court news yesterday was not Philip Ronco of Ronco's Taxi Service, 540 Donegal street.

COT REQUIRED

A cot for a sick child of ten years of age, to enable her to get out in the sun, is needed, or a couch.

We would like to get also a cook stove for a family recently burned out. Please telephone The Examiner and we will call.

RUPTURES

NEED FIRM BUT COMFORTABLE SUPPORT.
SMITH'S SILVER TRUSS retains securely without annoying understraps, elastic or steel. Light, durable, and cool. 5-year guarantee. Write for information. DEPT. 37.
SMITH MFG. CO., GALT, ONT.
Established 1893.

DUFFUS FUNERAL SERVICE
Open All Night
'PHONES - 1703, 1708, 1173W
Sat tf

SEE
BREWER MOTOR SALES
FOR BETTER
USED CARS
Terms Arranged
131 Brock - 'Phone 192

PLUMBING
HEATING
Are your Radiators heating properly. If not install a pressure valve. Repairs a specialty
R. G. NORTHCOTT
311 Mark Street. Phone 1513
Sat tf

ROOFING
Bird's Twin Shingles and Paroid Roofing lasts longer. Estimates given.
Fred H. Rowan
549 KING 'PHONE 851
t.f.s -tf.-339

$350.00 Credit Note For Sale
On New Essex or Hudson Car.
Will dispose of Note at a sacrifice.
Apply 272 Burnham Street.
Phone 1130-J.
3d-97-654

LOCALS

GYMNASTIC DISPLAY

Y.M.C.A gymnasium, Friday, April 22nd, 1932, 8.15 p.m. Admission 35 cents and 50 cents, including tax. 6d,97,565

DRUG STORE OPEN

McDermid & Jury, corner George & Charlotte will be open Sunday, April 24 for your convenience.

EUCHRE.

Orange Hall on Tuesday, April 26th, at 8.15 p.m. Good prizes. Everybody welcome. Admission 25c. 1d-96-678.

DON'T FORGET.

Euchre party at Orange Hall, Monday, April 25, 8 p.m. Good prizes. Everyone welcome. 25c. 1d-97-679.

TRINITY W.M.S. GROUP

Are holding rummage sale, Reid Street Hall, Tuesday, April 26. Doors open at 1.30. 2d-98-643.

COAL PRICES DOWN

Fill now. Egg Coal, $14.25; Stove $14.50; Nut, $14.25; Pea, $12.50 per ton. Best Body Hardwood while it lasts, $10.00 per cord cut. Sanitary Ice Supply. Phone 3700 dtf

WHY NOT

Turn into cash your over-due accounts, notes or judgments. Peterborough Collection Bureau, 206½ Royal Bank Chambers. Phone 3820. 2d-18,23-467

SPRING PRICES ON COAL

Stove Coal, $14.50 per ton. Egg and Nut Coal $14.25 per ton. Pea Coal, $12.50 per Ton. Coke at current prices. Phone 96 McCarthy & Johnston dtf

IRISH EDEN REPEATED.

In St. Alphonsus' Lyceum on Wednesday, April 27th, in aid of Mount St. Joseph bazaar. Admission 35c. Children 25c. The cast wish to thank Cain Bros. for loan of stage properties for both occasions. 1d-97-672.

"BLUE COAL"

Commencing April 11th prices for D. L. and W." Blue Coal will be as follows: Egg and Nut size $14.25; Stove, $14.50; Pea Coal, $12.50; all sizes in stock. Also Coke. Pocohontas and Steam sizes. Hardwood cut $10.00 per cord. Prompt service and delivery. J. E. A. Fitzgerald 253 Hunter street. Phone 111 19d 103 453

STOP! LOOK! LISTEN!

If you have a job to give a man, no matter how small or how big, cleaning up lawns, yards, etc. We have also mechanics on our list. Give our men a chance. We guarantee to send you reliable and satisfactory men. Phone J. Abraham, 3633, or Canadian Legion Hall, 141. 3d-97-625

LAUNCH FOR SALE

21 feet long, two cylinders, 8-H.P. Engine; all in first class condition. One hundred and fifty dollars. Phone 415W 2d

AUCTION SALE

Wednesday, April 27th, at 1 o'clock, the six-room brick house of Mrs. R. S. Legott, on the main street of the village of Lakefield, also the entire furnishings, including good pieces of walnut furniture, two electric stoves; also a 24-foot motor boat. Terms Cash.
R. H. Alford, Auctioneer.
3d, 98, 642

AUCTION SALE

Farm Stock and Implements at home of late William Johnston, Chemong Road, on Monday, April 25th. Two Horses, 2 Heifers, 15 Hens, 25 tons Baled Hay, 15 tons Loose Hay; Full Set of Implements, Household Furniture, etc. Sale at 1 p.m. Terms, Cash. W. J. Hancock, auctioneer. 5d, 97, 590

SHEET METAL AND PLUMBING

Have George A. Welch give you a price on Eavetrough, Furnace and Plumbing Work before letting your job. Estimates given free. 349 Water street; Phone 3861
T.T.S. Apl 23, 366

TINSMITHING, HEATING PLUMBING

Special Spring Prices. Free Examination and report.
W. R. TURNER
195 Simcoe Street. Phone 591
SOLE AGENT FOR THE HECLA FURNACE
TTS tf

"MISSIONARY EXTRAVAGANZA"

will be presented by the Women's Missionary Society of Trinity United Church, on Monday Evening, April 25, in Reid Street Hall commencing at 8 o'clock. Admission 25 Cents. 3d-16,20,23-564

CARD OF THANKS.

I wish to take this opportunity of expressing by sincere thanks and appreciation to attending doctor and nurse and to Mrs. Frank Davey for her untiring efforts, Mrs. Walter Downes for flowers sent, and to all neighbors for their kindly help during the serious illness of my daughter, Elsie. E. M. Suddards.

PRINCE OF WALES HOME AND SCHOOL ASSOCIATION

are holding their regular monthly meeting in Kindergarten room of school on Tuesday evening, April 26, at 8 p.m. Report from Home and School Conference, which was held in Toronto Easter week will be read. Cheerio Entertainers will provide the program. Refreshments. Silver collection. 1d-97-661

Rolls Razors

Rolls Razors are made in London, England, by one of the largest manufacturers.

Ask to see these famous Razors.

Priced as low as $6.95.

WARNE BROS.
349 George Street
DIAMOND HALL
Phone 880

Full attendance requested Monday, Otonabee No. 13. Important elections. 1d-97-681.

GRENFELL BALE

Anyone having good used clothing, suitable for life on the Labrador coast, kindly leave at Grafton's Store for the bale which will be sent to the Grenfell Mission. t-t-s-113

EVANGELIST VIRETT

Evangelist Francis Virett will be the special speaker at Gospel Hall tomorrow night. 1d-97-658

LOOK WHO IS WITH US AGAIN!

All Saint's Dramatic Club presents "The Gate to Happiness", Comedy-drama in 3 acts. All Saint's Parish Hall, April 27, 28, 29. Adults 25c Children 15c. 3d-98-655

ST. LUKE'S A.Y.P.A.

Presents "The Empty House". A mystery play in three acts on Tues. and Wed., April 26 and 27 at 8.15 p.m. at St. Luke's Parish Hall. Admission, adults 25c. Children 15c. 2d-98-655

THE KING EDWARD HOME AND SCHOOL ASSOCIATION

are holding an open meeting Monday evening, April 25th, 8 p.m. Good program. Refreshments. Silver collection. 1d,97,686

ST. JOHN'S MEN'S BIBLE CLASS

Special invitation is extended to all men and young men to attend Sunday afternoon, at 3 o'clock, in the main body of the church. Special speaker, Mr. H. A. Mowat of Toronto.

CARD OF THANKS.

Mrs. M. H. Bowler, 300 Bethune street, wishes to thank the attending doctors and nurses of Nicholls Hospital for their kindness during her recent illness. Also All Saints' Flower Mission, Ladies' Bible Class, Women's Auxiliary, Silverwood's employees, and friends, for flowers, and all others who phoned or called.

RECITAL OF SONGS

Music lovers are invited to attend the recital to be given next Monday night by Margaret Dickson, soprano, and Maurice Park, tenor, in the Conservatory Hall. The program will feature the great duets from the operas "Faust" and "Madam Butterfly." Miss Dickson will include in the her numbers the well-known coloratura air, "Lo, Here the Gentle Lark", the dazzling Mozart. "Alleluia," and other famous soprano arias. Mr. Park will sing three Handelian songs, including the lovely "O Sleep, Why Dost Thou Leave Me?" a French operatic aria, and will conclude with the beautiful "Ah! Moon of My Delight", from Omar Khayyam, set to music by Liza Lehmann. This is one of the most exacting tenor arias ever written. Agnes Logan-Green will be at the piano. There will be an admission charge of 35c to defray the expenses of this recital. 1d-97-655

Y.W.C.A. Pageant

Little Bo-Peep in a jazz frock with a pancake hat and pantalettes of bright rose, companioned by a gay group, will take part in the big Pageant next Friday night, when Old Mother Goose goes to sleep and dreams that all her obedient nursery rhymes have had a lapse and gone modern.

1d-97-616

You will find many things in the Classified Ads. of The Examiner.

Results Of Easter Examinations Collegiate And Vocational School

For IA, Academic Department

Norma Hughes	92½
Gwyneth Boorman	76
Shirlie Aker	74
Betty Castle	74
Julia Dewart	69
Frances Allen	68
Eric Douglas	65
Amy Bull	65
Stewart Curry	64
Edith Boddy	64
Edna Ashbury	62
Dorothy Boorman	60
Bertha Banks (equal)	60
Kathleen Caddy (equal)	60
Norman Allan (equal)	60
Harry Cherney	58
Agnes Cameron	57
Wallace Barton	56
Kermitt Duff	56
Sherry Bond	55
Helen Bateson	55
Alfred Dawson	55
Annie Bromley	54
Donald Carr	52
Phyllis Cruthers	51
Allan Clark	50
Maurice Dunkley	49
Madeline Blade	49
Julius Abramson	48
Fred Darwin	47
Alexander Chivas	47
Harold Charlton	46
Melville Doland	46
Helen Clarkson	45
Clayton Andrew	43
Jean Ackerman	43
Grattan Gullock	41
William Clark	40
Jack Cranfield	39
William Benson	39
Jack Ackerman	34
Effie Dale	33
Not graded:	
Jack Cke	55

Form IB, Academic

Alice Darling	84
Marion Harvey	75
Lorne Janeway	75
Margaret Harris	71
Inez Flannery	70
Margaret Edmison	68
Ross Latimer	67
Jean Gillespie	67
Wilhelmina Edward	66
Earl Florence	66
Ruth Ellis	66
Verna Braden	63
James Hall	63
Ralph Hagerman	62
Murray Gates	62
Margaret Forbes	60
Phyllis Harris	60
Ruth Farr	60
Harold James	59
William Ellis	59
Kenneth Irwin	58
Betty Detcher	57
Jacqueline Grahame (equal)	57
Russel Huggins (equal)	57
Thomas Hooper	56
Harold Elcombe	55
Alan Fair	53
Douglas James	53
Vera Harper	52
Margaret Grant	52
Jean Fowler	52
Keith Kelly	51
Raymond Goodwin	50
Jane Harvie (equal)	44
Daniel Loescher (equal)	44
Gordon Hopecroft	44
Rita Darling	42
Robert Juby	42
Ralph Howland	42
Norma Edwards	41
John Hughes	40
Zalda Harvie	39
Austin Elliott	39
Lecna Foote (equal)	39
Dorothy Darling (equal	39

Form IC, Academic

Marguerite Lillico	72
Harold Rogers	72
Greta King	69
Clifford McKinstry	69
Alicia Langley	67
Dorothy Merrett	67
Isabel King	64
Kathleen Lawrence	63
Earle Record	62
Sonia Bremner	61
Roy McCabe	61
Donald Shiner	61
John Pratten	60
Gladys McFarlane	60
Charlie Shields	60
Sidney Smith	60
Arthur Rose	59
Dorothy Morrow	58
Margaret Pitchford	57
Anna Mackenzie	57
Leonard Martin	57
Donald Ross	57
Isabelle Jackson (equal)	57
Jack Patterson (equal)	57
Melville McKee	55
Lillian Irwin	54
William Turner	54
Grant Smedmor	52
Mary McVean	51
David Pearse	51
Hymie Smith (equal)	50
Dorothy Lacey (equal)	50
Verda Northey	50
Marjorie Leether	49
Robert Thornton	48
Opal Johnston	47
Gordon Stalker	44
Selena Martin	44
Audrey Miller	42
Emily Merrett	40
Mae Kelk	36
Ruby Milburn	33

Form Id Academic

Jean Meyers	88½
Elizabeth Mackay	84
Dorothy Wemp	81
Margaret Parker	81
Marion Salmonsen	80
Helen Wemp	78
Winnie Snowdon	78
Harry Vass	78
Hilda Thompson	77
George Wheeler	77
Gordon Johnston	76
Gladys Watson	75
Doris Routley	74
Vera Sisson	73
Rosamond Castle	73
Katy Rogow	68
Elva Roseborough	67
Viola Bath	67
Marguerite Evans	67
Jean Clarkson	66
Beverley Rogers	64
Irene Sharp	64
Norma Pammett	63
Betty White (equal)	61
Audrey Whittaker (equal)	61
Eleanor Reid	61
Jean Plunkett	60
Margaret Stinson	58
Harvard White	55
Lorne Johnson	55
Olive Parrington	54
Dorothy Turner	48
Mary Sexsmith	48
Frederick Roberts	47
Peter Demos	46
Grace Johnston	46
Myrtle Sargent	45
Margaret Stanton	41
Violet Gilmour	41
Margaret Wedlock	39
Keith Welch	32
Irene Short	30

Form Ia Commercial

Doreen Ferguson	76½
Joyce Alexander	73
Violet Todd	73
Florence Evans	65
Marie Ferguson	64
Helen Degan	63
Eileen Gymine	63
Nellie Dixon	62
Cora Dixon	60
Audrey Craig	59
Annie Bucham	59
Sylvia Elliott (equal)	58
Marjorie Giles (equal)	58
Margaret Grisdale	56
Joanne Cole	55
Jean Cordery	55
Elois Darling	54
Annabelle Herd	52
Janet Herd	51
Jean Hair	51
Frances Clarke	49
Marjorie Goldie	46
Ethel Butcher	45
Thelma Buller	41
Olive Cookman	41
Rose Drimmie	39
Margaret Hickson	37
Hilda Babbs	35
Mabel Clarke	34
Mary Carr	31
Margaret Hamlin	31
Eileen Doig	30
Bertha Batten	29
Helen Batten	28
Amy Emmett	23
Joanne Fredericks	23

Form Ib Commercial

Nancy Lane	85½
Celestine Metcalfe	82
Bernice Peel	73
Norma Ronnie	73
Margaret Selkirk	70
Rose Vitarelli	69
Viola Sanders	68
Edith Long	67
Aileen Smyth	67
Rose Scates	67
Bertha Smithdale	65
Ruby Rowe (equal)	62
Nora Scully (equal)	62
Marjorie Powell	60
Kathleen Thackeray	58
Edith Roberts (equal)	53
Kathleen Williams (equal)	58
Viola Morrison	58
Ruby Swanger	55
Dora Lowes	55
Eleanor Shadgett (equal)	54
Marion Stanicker (equal)	54
Marjorie Sproat	53
Lucile Milburn	53
Freda Martin	51
Kathleen Killoran	50
Marjorie Kennery	49
Jose Killoran	48
Greta Reynolds	44
Ida Reynolds	42
Isabel Olin	40
Helen Lesslie	39
Ida Sage	34
Doris Parsons	33

Form Ic Commercial

Jack Clayton	75½
Horace Guppy	72
Norman Bowler	68
Gordon Winslow	67
Fred Watson	63
Roy Heard	60
Cecil Wainman	60
Perry Jopling	59
Reginald Parks	58
Edward Alberico	57
Fred McGovarin	56
George Walton	54
David Smyth	54
Perry Udy	53
Elmore Williamson	53
John Skitch	51
John Basciano	50
Earl Gill	50
Robert Hamilton	50
Vernon O'Connor	50
Leonard Millard	49
Kenneth Hamley	48
Harry Kingdon	48
Arthur Reynolds	38
Jack Baldwin	38
Frank Rowe	34
Stewart Williamson	26

Household Arts I

Ruth Harrison	84
Muriel Elliott	69
Helen Routly	69
Vera Heard	68
Geraldine Chapman	67
Mae Bolam	66
Annie Profit	65
Barbara Pearson	65
Wylma Telford	63
Muriel Symonds	63
Edna Hardie	62
Madge Jopling	62
Alice Krom	61
Rachel Jackson	53
Marjorie Alexander	50

Industrial Arts, IA and B

Lawrence Brown	77
Leonard Phillips	75
Finlay Clarke	74
William Fisher	71
Ralph McCamus	70
Jack Rollins	69
Carlos Palmer	68
Alex Watson	68
Jack Boyle	68
Stanley Stillman	68
Frank Cunningham	67
Keith Hughes	64
Kitchener Johnston	63
Russell Curtis	62
Orris Garside	62
Donald Moore	61
Graham Castle (equal)	61
Tom Townsend (equal)	61
Gerald Pulleyblank	60
Carl Mattucci	59
Gordon Wiley	58
Raymond Nicholls	58
Fred Todd	57
Elmer Kelly (equal	57
Maurice Gadd (equal)	57
Kenneth Mackay	57
Charles Jopling	55
Brinson Cox (equal)	54
Donald Wilson (equal)	54
Harold Wainman	54
Earl Hope	53
Mostom Lancaster	53
Cecil Hully	53
George Rutherford	51
Charles Garside	50
James Sweetman	49
Aleric Courneya	49
Gordon Simpson	48
Clifford Strain	48
Clifford White	46
Leonard White	45
Not graded:	
Ray O'Toole (6 papers)	46

Industrial Arts, IC and D

David Hall	80
Fred Willison	73
Gerald Perks	73
George Meeks	72
Ralph Douglas	71
Clement English	68
Arthur Lefebvre	66
George Hunter	65
Robert Hardie	65
Ray Portsmith	63
Edward Ascott	63
Delbert Dorrington	62
James Primeau	61
Norman Wood	61
Emmett Creighton	60
Desmond Hunter	60
Harold Bower	60
Ernest Davis	60
Gerard O'Brien	60
Keith Belfry	59
William Hunt	57
Clarence Lipsett (equal)	57
Joseph O'Toole (equal)	57
Edmond Boyler (equal)	56
Frank Cairns (equal)	56
Jack Brown	56
Herman Paudash	55
Raymond Collins	54
Lorne Mullen	54
Donald Macdonald	53
Roy Armour	53
Reggie Stephenson	53
Alfred Marshall	52
Roy Masters	49
Kenneth Wood	49
Maxwell Stewart	49
John Hill	48
Oswald Andersen	44
George Gainey	39

To Command Rangers

MAJOR G. G. WINTERBOTTOM.

who will take command of the Peterborough Rangers following the retirement of Lieut.-Col. Maurice H. Park.

Obituary

ALICE MARY SHEWARD

There passed away on the evening of Friday, April 22, Alice Mary Sheward, beloved and only daughter of Mr. and Mrs. William Sheward of 539 Edison avenue at the early age of 27 years.

Miss Sheward was formerly employed at the Canadian General Electric office but had been an invalid for the past four years. Besides her father and mother she is survived by one brother Jack who is at home.

The remains will rest at Comstock's Funeral Home, 305 Water street until Monday morning. Funeral will be held from All Saints church at 3 p.m. Monday, April 25, 1932. Interment Little Lake cemetery.

JOHN MILBURN ELLIOTT

The death occurred early yesterday at his nephew, William Elliott's home, 280 Thomas street, of John Milburn Elliott, after an illness of two weeks' duration. The deceased, who was in his eightieth year, was born in North Monaghan, his parents being the late Mr. and Mrs. Smith Elliott. He lived in this city all his life, attending the George Street church. Mr. Elliott was well known in this district and his many friends will be grieved to hear of his sudden death.

Besides his sorrowing wife, he leaves a sister, Mrs. Fred Dobson of this city, and one brother, Isaac Elliott of Selwyn. The funeral will be held Monday at two o'clock from the family residence, 522 Rodgers street, thence to Little Lake cemetery, the Rev. J. E. Millyard officiating.

MISS ADELAIDE DAVIDSON

The funeral of Miss Adelaide Davidson, victim of Thurday evening's automobile fatality at the corner of Simcoe and George streets, is to be held on Monday at 2 p.m. from her residence, 453 Mark street, to Little Lake cemetery. The Rev. Dr. A. T. Barr, pastor of St. Paul's Presbyterian Church, will conduct the services.

Miss Davidson was a member of one of the oldest and most respected families and was widely known and honored throughout the district. She was born in Smith Township, the daughter of the late Mr. and Mrs. Robert Davidson; but the greater part of her life had been spent in this city. She was a lifelong member of St. Paul's Church.

Surviving her are two sisters Mrs. Hall, widow of the late J. Hall, and Mrs. Ann Brealey of Ridgetown; and one brother, Robert Davidson of Antrim street.

ROBERT NEWMAN.

OMEMEE, April 23.— (Examiner Correspondence.)—During the past week, death removed from this community one of its life-long residents in the person of Robert Newman, who passed away at his home on Sunday, April 17th, after a lingering illness.

Deceased was born in Emily township south of the village, 66 years ago, where he spent all his life as a young man and for the past 23 years he and his sister Mary have resided in Omemee. For some time he has been in failing health and last winter developed a severe illness which proved fatal. Deceased was a member of the Orange Order and a life-long Conservative.

The funeral took place at 2.30 o'clock from his late residence on Tuesday afternoon, the Rev. J. T. E. Blanchard conducting the services at the house and graveside. The pallbearers were brother Orangemen, and included J. White, Alex Lang, L. Windrim, W. Monbrief, H. James and B. Sanderson. The attendance of a very large number of neighbors and friends who came to the funeral to pay a tribute of respect to the deceased was in itself a testimony to his standing in the district.

Mr. Newman is survived by two sisters, Mary and Francis C., Omemee, and three brothers, Tom and George of Omemee and S. J. Newman of Portage La Prairie.

Interment was made at Emily cemetery.

DANCE TONIGHT
Chemong
Mowry-Steer and their Silver Collegians

FRISCO GRANDE MATCHED HERE

Colorful Filipino Bantamweight Featured on First Pro Fight Card.

DANE ALSO TO FIGHT.

Frisco Grande, the colorful and sensational Filipino bantamweight, who formerly held the championship of the United States' Navy, and later became a strong and outstanding candidate for the world's flyweight title, is going to box here this spring. The little brown man from the Far East will headline Charlie Hallet's opening show at the Peterborough Arena. Grande against a worthy opponent should sell the house out.

Grande holds two decisions over Frenchy Belanger, Canadian flyweight champion. He drew a gate of $10,000 with the hard-fighting little Frenchman at Toronto and put up one of the greatest bouts ever seen in Canada.

Matchmaker Hallet is now in touch with Hughie Shannon, well known Buffalo manager and promoter, who is manager for Grande. Shannon, an old friend of Hallets' has promised to let Grande box in Peterborough. Working on a good opponent for the Filipino Matchmaker Hallet expects to be able to announce a card soon.

Grande has fought five champions of the world including Frenchy Belanger, Frankie Genaro, Midget Wolgast, Kid Chocolate, Corp. Izzy Schwartz. He outpotted "Kid" Chocolate over ten pounds in weight in their bout at New York. Grande weighs 116 and Chocolate 126.

Among others Grande has boxed are: Willie Davies, Tommy Paul, three times; Phil Tobias, Eugene Huat, the French champion; Black Bill, Blas Rodriguez, Mexican champion; Art Giroux, Montreal; Ruby Bradley of Boston, Johnny McCoy and many others famous in the ring.

Like all Filipinos, especially similar to the greatest Filipino of them all—Pancho Villa, former world's flyweight champion and conqueror of Jimmie Wilde, Grande gives action. His fists are flying from start to finish and he gives the fans real action.

It is possible that Pedro Linda, another Filipino, stable mate to Grande, will also box here. Jack Dano, the Peterborough youngster will also have a place on the card. His victory over Izzy Russell at Toronto was a fine bit of fighting and it is predicted that he will surely get somewhere as a top-notcher.

East Emily Farmer Has 15 Acres Sown

EAST EMILY April 23 (Examiner Correspondence).—Frank Hickey is the first farmer in this district to start seeding. Mr. Hickey has 15 acres of grain already sown. Many farmers in the district have started ploughing, but few have been able to get on the open land.

BORN

GUERIN.—Born, Monday, April the eighteenth, at 131 Sutherland Avenue, to Mr. and Mrs. Frank M. Guerin, a daughter.

DEATH

DAVIDSON.—In Peterborough, on Thursday, April 21st, Adelaide Margaret Louise Davidson, in her 64th year.

Funeral from her late residence, 453 Mark street, at 2 p.m. on Monday, April 25th, 1932, Rev. Dr. A. T. Barr officiating. Interment Little Lake cemetery.

YOUR CAR

Are you proud of it? Does it look new and modern? Has it a personal appeal? Does it reflect your personal pride in appearance?

It may be mechanically perfect, but looks like an old model. Let it carry you through this season and next.

A bright, new, modern color scheme in Genuine Duco will give you all this at prices surprisingly low.

OR PERHAPS—polishing is all that it requires. Our "up-to-the-minute" polishing equipment enables us to Simonize or Electric Wax a car as it should be done.

At least let A. V. Shadgett see it. It costs nothing to get our estimate.

THE G. WALTER GREEN CO., LTD.
Carriage Works, Etc.
McDONNEL STREET—NEAR PARK.

According to a Noted Specialist

the condition of your feet has a lot to do with the presence of Arthritis and Neuritis.

WHY NOT HAVE YOURS EXAMINED?

W. A. SETTLE
Osteopath and Foot Specialist
124 Hunter St. W. - - Phone 649
PETERBOROUGH, ONT.
Also Williamsburg Methods

HEALTH

is the basis of all happiness. That exhilarating life-energy that surges through every fibre of your body, giving you a keen appreciation of all the blessings of life, affords more real joy than any other human experience. CHIROPRACTIC has been eminently successful in helping countless sufferers back to health.

IT OFFERS HOPE FOR YOU.

M. C. GOODWIN, Chiropractor
108 BARRIE BUILDING, Peterborough - PHONES 431 and 1340-J

HAVE You Seen
THE ROCKNE
65 Horse Power
Made by Studebaker
Key Starter, Syncro-Mesh, Free Wheeling.
SEDAN $1,000 DELIVERED.
Brewer Motor Sales
BROCK AND WATER STS. - PHONE 192

TWISTERS PLAY HAVOC IN TWO SOUTHERN STATES

PROBABILITIES.
Fresh north-east winds: cloudy and rather cold to-night and Tuesday with light snow or rain.

The Peterborough Examiner

HOME EDITION

VOL. LXVIII., No. 97 — PETERBOROUGH, ONTARIO, CANADA, MONDAY, APRIL 25, 1932 — PRICE THREE CENTS

FIRE DESTROYS HUGE PULP WOOD PILE

NEWS IN BRIEF

SHORT ITEMS RECEIVED OVER C. P. WIRE.

HITLER THANKS FOLLOWERS

MUNICH, Germany.—Adolf Hitler, Nationalist Socialist leader, issued a statement from his headquarters here to-day thanking his party workers for their efforts in the campaign that preceded yesterday's elections and declared that the elections showed undeniably that theirs is the strongest party in Germany.

21 ARE ARRESTED

BILBAO, Spain.—Three persons were injured and twenty-one arrested last night during a fight between Basque Nationalists and Republicans which followed a discussions of the recent celebration of the anniversary of the Republic. Over 100 shots were fired.

STARTS TRIP TO S. AFRICA

HANWORTH, England, April 25.—Flying officer John M. Young left here to-day in an auto-gyro or South Africa. It is the first time a "windmill" plane has been used on such a difficult flight.

LOUIS J. PAPINEAU DIES.

VALLEYFIELD, Que.—Bearer of distinguished political name and himself the possessor of a political record, Louis Joseph Papineau, K.C., for seventeen years member of the House of Commons for Beauharnois, died at his home here yesterday aged 71.

IMPORT TAX ON OIL.

WASHINGTON, April 25 (C.P.).—In a series of rapid fire ballots, the U.S. Senate Finance Committee to-day disposed of the tariff issue in the Revenue Bill by voting import taxes on oil, coal, and copper, and rejecting levies on forest products.

HEALTH IS EXCELLENT.

GENEVA.—Prime Minister Ramsay MacDonald of Great Britain underwent an examination for his eyes last night and it showed that no further deterioration of his sight has occurred since he left London, an official statement issued here to-day said.

The statement, signed by the Prime Minister's two physicians who accompanied him here from London, said his health was excellent.

MODERTES LOSING GROUND.

PARIS, April 25.—(A.P.)—Commenting on the Prussian Diet election, the newspaper Le Temps said to-day that although Adolf Hitler failed to win actual control of the Prussian parliament, the significant fact is that with each successive election the moderate parties in Germany lose ground.

THOMAS TO INVESTIGATE.

LONDON.— J. H. Thomas, Dominions' secretary, promised Sir Wilfred Sugden, Conservative, in the House of Commons this afternoon that he would communicate with the Canadian authorities in regard to the so-... Canadian duty on British goods imposed in consequence of the depreciation in the pound sterling.

FIRST OF THE SEASON.

QUEBEC.—The first marriage to take place in this port this season was performed at the immigration buildings yesterday, when Miss Elizabeth Nixon, of Yorkshire, Eng., a few minutes after disembarking from the liner Laurentic, was wedded to Abraham Gladhill, of Bridgeburg, Ont. Gladhill, who has been in Canada for over ten years, came to Quebec to meet his future bride. The nuptial knot was tied by Rev. Mr. Stevens.

TWO BY-ELECTIONS.

OTTAWA.—To fill two vacancies in the House of Commons, by-elections will be held in Royal, New Brunswick, and Maisonneuve, Quebec, on June 27, the chief electoral officer announced to-day. June 20 will be nomination day in both constituencies.

SHOOTING VICTIM, CRITICAL.

WINDSOR, Ont., April 25 (C.P.).—The condition of John Lucas, victim of a feud-shooting on Pelee Island, is reported to-day as "not so favorable" and considered "critical." This statement was made to Magistrate W. A. Smith in County Police Court, when the case of John Mahony was called and remanded for a week.

THE WRONG BABY.

HOPEWELL, N.J., April 25 (C.P.)—Police announced to-day that motion pictures of a baby left in a nursery at San Jose, Cal., had been shown to Col. and Mrs. Charles A. Lindbergh, but that after seeing the pictures they had said the baby was not their missing son.

Communists Loot Changchow City

AMOY, April 25 (A.P.)—Advices from Changchow to-day said Chinese Communists had occupied the city and the soldiers were enjoying a carnival of looting which included raids upon the home of missionaries, schools, churches and other foreign property.

The Communists raided the warehouses, stores and homes, the reports said, distributing the contents among themselves.

Airplane observers reported that the approaching Cantonese army had arrived fifteen miles southwest of Changchow.

Conditions here remained tense. At night the foreign warships in the harbor trained their searchlights on the foreign property along the mainland waterfront, to guard against possible depredations.

CAVE-IN TRAPS SIX WORKMEN

Two Die in First Crash—Second Slide Buries Four Rescuers.

FIVE BODIES FOUND.

MARMET, W. Va., April 25 (C.P.).—Hampered by rains and dangers of crumbling walls of earth, rescue workers to-day delved into mucky pit where at least six men lost their lives in a cave-in on the new Federal Government dam near here.

They expect to find only the body of Charles Ryan, but will make a complete search of the area for other persons before ending their work. Five bodies have been recovered.

Two members of the night shift working on the landward side of the dam were trapped Saturday night as the banks of the Kanawha River slipped down on them.

As between 50 and 75 workmen sought to rescue them, a second and larger cave-in sent hundred of tons of sandy earth into the pit, burying at least four more men.

Rains which caused the slides were renewed yesterday to add further difficulties.

A third cave-in, abetted by spectators near the edge of the pit, failed to catch rescuers, but several of the onlookers were slightly injured.

Ramesbottom To Die On Tuesday Morning

OTTAWA, April 25 (C.P.).—The law will take its course in the case of Wallace Ramesbottom, sentenced by the courts to die at London, Ont., to-morrow morning. Ramesbottom was found guilty by the courts of the murder of a grocer named Weinstein during a hold-up.

PRIVY COUNCIL HOLDS DECISION IN NEW SOUTH WALES' APPEAL

Question of Abolishing Upper Chamber Draws Big Array of Eminent Counsel.

3 WEEKS' HEARING.

(By Thomas T. Champion, C. P. Staff Writer.)

LONDON, April 25.—(C. P. Cable.)—After a hearing extending over three weeks the Judicial committee of the Privy Council to-day reserved judgment on the appeal concerning the abolition of the Upper House in the State of New South Wales, Australia.

Premier J. T. Lang and the Labor Government of the State are appealing from a decision of the Australian High Court, which confirmed an earlier judgment by the New South Wales court that abolition of the Upper Chamber in the State could not be effected without submission of the question to the people in the form of a referendum.

One of the biggest array of eminent counsel seen recently in the Council Chamber appeared before their Lordships for this appeal. Sir Thomas Inskip, Attorney-General, was present on behalf of the British Government. Sir Stafford Cripps, former Solicitor-General in the Labor Government, was leader for the Government of New South Wales. Originally Sir John Simon had been briefed and, it is under-

(Turn to page 5, please)

PENSION PROBE WILL BE PUSHED BY GOVERNMENT

Will Name Representatives to Confer With Veterans on Amendments Needed.

REPORT BEFORE FEB. 1.

All Recommendations Will Be Submitted to Parliament Next Session.

OTTAWA, April 25. — (C.P.) — While present pension legislation is being given a fair trial every effort will be made to improvement and speed up its machinery and veterans and government representatives will meet together to decide what amendments to the pension act are necessary, it was decided after a week-end conference here of cabinet council and veterans' organizations heads.

Proposed by Hon. Murray MacLaren, Minister of Pensions, a joint committee will be appointed by the government and the veterans' bodies to which the whole matter of administration of the act will be referred. Before Feb. 1 next the committee will report to the government so that if legislation is necessary to give effect to its recommendations it may be submitted to parliament next session.

Positions of the government and the veterans were presented at the conference Saturday and the appointment of a committee was developed later in correspondence between Mr. McLaren and Major John S. Roper, Dominion President of the Canadian Legion.

Fair Trial.

Pointing out that when the present legislation was passed in 1930 it was suggested it should have a fair trial before further amendments were made, the Minister stated it is the Government's opinion that the time it has been in operation has not afforded a real opportunity to test its effectiveness. Every effort would be made, he said, to improve administration of the Act and to expedite its decisions. When Parliaments met again, he thought the Government would be in a position to definitely determine the weakness of the present Act. He then proposed appointment of the joint committee.

Replying, Major Roper pointed out veteran complaints resolved themselves into three major classes —congestion of cases in the Board of Pension Commissioners and the Pension Appeal Court, length of time it takes to get a final decision and unnecessary appealing of cases by Commission counsel.

Major Roper accepted the proposal for a committee after, he states, taking into consideration statements made by the Government to the veterans at the Saturday conference and having due regard to the times through which Canada is passing.

Poor Picking!

PHILADELPHIA, April 25.—Cries of "kill him" and "tear him to pieces" were heard in St. Mary's Ukrainian Church of the Immaculate Conception in North Philadelphia yesterday as a pick pocket darted from aisle to isle and leaped over pews with angry worshippers at his heels. He was cornered in the church court yard.

Timely arrival of the police prevented the alleged thief from being seriously hurt.

Divorce Is Granted To Dr. F. G. Banting

TORONTO, April 25.—(C.P.)—Dr. F. G. Banting, co-discoverer of insulin, to-day was garnted a divorce from his wife, the former Marion Robertson, of Elora, Ont., on grounds of infidelity. They were married in June, 1924. The case was not contested.

With Dr. O. H. Best, of Toronto Dr. Banting in 19... climaxed years of research by discovering the famous insulin treatment for diabetes. The Nobel prize was awarded to Dr. Banting three years later but he immediately announced his intention of sharing the prize with his co-worker.

Free Matches to Smokers Stopped

TORONTO, April 25.—(CP)—Effective today as a result of an agreement between tobacconists and dealers throughout the province, buyers of cigarettes, cigars and tobacco, will no longer receive the courtesy packet of free matches formerly presented to them. According to spokesmen for the trade the abolition of free matches follows the increase in the federal sales tax from 4 to 6 per cent.

RELIGIOUS RIOT GETS 25 JAILED

"Holy Rollers" Stoned By Group of Youths—One Stabbed in Fracas.

MOUNTIES TAKE HAND.

MAHONE BAY, N.S., April 25 (C.P.)—Royal Canadian Mounted Police to-day were rounding up the last of 25 young men charged with violence in connection with a series of religious riots at Martin's River, where one man was stabbed. Two houses were damaged and a number of members of the Pentecostal Society were stoned. The outbreaks occurred three nights in succession and ended early Sunday morning, when the police were called into the usually quiet village.

Trouble had been brewing for two years—since the "Holy Rollers" first organized in this district. Minor disturbances had occurred from time to time, but nothing of a serious nature had been reported, although animosity of a large number of district residents had become more marked as groups of youths gathered around meeting places of the sect.

Hostilities opened on Thursday night when a group of the Pentecostal faith, headed for the home of a communicant to hold service, were pelted with mud and stones.

Free-For-All

On Friday night a free-for-all was staged, in which Wilbert Swicker was stabbed in the arm by an unknown assailant.

Defying their persecutors, the society members attempted to hold another meeting on Saturday night at the home of Albert Langille. A mob of about 100 gathered around and started a siege of the house which lasted from eight o'clock that night until two o'clock the next morning. They stoned the building and broke every window in it. A section of the mob adjourned to the dwelling of B. Shupe, leader of the sect, and set about smashing windows there.

Mounted police arrived from Bridgewater and scattered the mob, arrested four men on charges of mischief and issued summonses for twelve others for the same offence. Ten more were summoned for interference on the highway in connection with Thursday's disturbances.

Snowfalls In West Holding Up Farmers

CALGARY, April 25 (C.P.) — Weather-tired folk in Southern Alberta to-day were peering into the clouds wondering what it was all about as the fall of rain and snow that started last Wednesday continued to soak the countryside. Old timers struggled to recall such lengthy precipitation, and farmers in some sections were beginning to fear it would seriously retard seeding operations.

To-day a fine, thin snow was tumbling over Calgary and district while other Central and Southern areas reported rain. The dismal, murky weather still gripped Lethbridge district as rain fell over an already dripping countryside. Abundant moisture has been received by the wheat farmer who has seldom, in the last ten years, had such a start for his crop.

WORKMAN BADLY HURT IN PLANT EXPLOSION

BUFFALO, April 25 (C.P.). — A workman was seriously injured and part of the Niagara frontier fruit terminal, on the east side of the city, was badly damaged by a gas explosion early to-day.

Joseph Dilauro, 19, was taken to a hospital, where he was reported in a critical condition, with severe burns on almost every part of his body.

Firemen said a pilot light on a gas water heater had gone out during the night, allowing gas to accumulate in the basement. Dilauro scratched a match to light the water heater, and the explosion followed.

TOWNS SHATTER BEFORE TORNADO IN TENNESEE

Twister Leaves Two Known Deaths and Several Reported Killed.

SCORES INJURED.

Planes Rush Doctors From Memphis—All Ambulances on Duty.

MEMPHIS, Tenn., April 25.—At least two persons were killed, several others were reported killed and a score or more were injured by a tornado that twisted into the northern end of Shelby County, Tennessee to-day.

Mrs. T. J. Dale, 65, a farmer's wife, died at a Memphis hospital after the roof of her house near Kerrville caved in. A negro, Robert Harris, 65, of Millington, died en route to a hospital. Mrs. Dale's husband, who was working in the fields, was injured, as were three negroes working with him.

All were brought to hospitals here.

Buildings Wrecked

Newspapermen who visited the town of Millington said about a dozen negroes were injured there and that although houses and other buildings were wrecked, there were no deaths there. The reporters hurried on a survey at the other towns reported hit.

First reports said Millington, Rosemark, Kerrville and possibly other towns were in the path of the twister and there were a number of persons injured. Airplanes rushed physicians from Memphis and all ambulance crews in the city were pressed into service.

Authorities are checking reports that several persons were killed at Rosemark. The injured are being rushed into Brunswick, another Shelby County community, nearby.

Twister in Arkansas

BLYTHEVILLE, Ark., April 25.—A tornado struck in the vicinity of Osceola, 18 miles north of here, today, injuring several negroes and demolishing two cotton gins.

The tornado followed a severe hail, wind and electrical storm last night that up rooted trees and broke windows in houses. Thus far, no deaths have been reported in this community.

FARMER TAKES HIS OWN LIFE

Gilbert Lohnes, Residing Near Frankford, is Found Dead in His Bedroom.

LIFE-LONG RESIDENT.

FRANKFORD, April 25. (Examiner Correspondent).—With the top of his head completely shattered, Gilbert Lohnes, sixty-year-old farmer near here was discovered to-day lying in a pool of blood in his son's bedroom. He was dead, having taken his own life, by means of an old-fashioned muzzle loading shot gun which lay at his side.

The victim of the tragedy had resided in the district all his life, and was held in highest respect and esteem by all who knew him. A prominent farmer and thresherman, he also owned a large amount of property at Frankford. Recently it is stated he had been worried over financial matters and during the past month had been acting strangely.

It is stated that his wife and two sons were in the farmyard, at noon to-day when they heard the report of the gun and rushed to the bedroom to find Mr. Lohnes was dead.

Dr. D. W. McMullen of Frankford and Dr. Alger of Stirling were summoned, and later Coroner Dr. W. B. Crowe of Trenton arrived. The latter found that it was a plain case of suicide, and deemed an inquest unnecessary.

The deceased man was a prominent member of the Free Methodist Church at Trenton. He is survived by his widow and by three sons and one daughter.

RUMOR PRINCE ISLAM DROWNED.

CAIRO, April 25.—(A.P.)—There was a report that Prince Seif Ul Islam, second son of Imam Yahya the Imam of Yemen, had drowned while bathing in the sea at Hodeida.

The News created a sensation throughout the Yemen, that extensive region of South-western Arabia which the Imam rules.

Firemen Battle Against Big Odds At Campbellford

Mounting Flames of Pulpwood Pile Light Up Wide Zone During an All Night Fire at Campbellford Which Causes $125,000 Damage.

8,000 CORDS OF PULPWOOD ARE DESTROYED PETERBOROUGH FIREMEN AID IN BIG FIGHT

Johnson Motor Company Also Rendered Valuable Assistance With Two Pumpers—Employees' Quarters is Also Destroyed—Mill is Saved.

CAMPBELLFORD, April 25.—(Examiner Staff Reporter)—In a spectacular fire that totally consumed an 8,000 cord pile of seasoned pulpwood at the Hydro Electric Commission Pulp Mill here, damage estimated at $125,000 was caused over the week-end. The loss is covered by insurance.

A smouldering pile of ashes and strangely contorted railway tracks adjacent is all that remains today of the immense pile of pulpwood, the glare from which lighted up the countryside on Saturday night in a radius of many miles. A two-storey frame dwelling and contents situated near the blazing pile and formerly tenanted by Ben Ibey, was also destroyed.

Starting at noon on Saturday at the north end of the larger pile of pulpwood, the fire gained rapid headway, the flames being fanned by a stiff breeze to the southward and threatening destruction of a smaller pile of rossed wood and the mill buildings.

Appealed for Assistance

Campbellford Town Fire Department battled valiantly, assisted by a large body of townspeople. A small pumping engine was also rushed from Healy Falls by Jack Nesbitt Equipment and water pressure was totally inadequate and Elie Brunelle, plant manager requested aid from Peterborough, Belleville and Trenton. Peterborough responded, the Canadian Johnson Motor Company sending two Johnson-Tremblay 32 h.p. engines which performed splendidly, outclassing all other equipment at the fire; and in the evening a steam fire engine arrived from Peterborough City Fire Department, along with six men under Fire Chief George Gimblett.

Eight high pressure lines were brought to bear on the fire, along with two other streams of water through one-and-a-half inch hose, and after a terrific battle the fire was got under control shortly before 2 o'clock on Sunday morning.

The origin of the fire is obscure. First intimation of trouble was received on Friday afternoon when a small outbreak occurred in the pile of rossed wood immediately adjacent to the mill premises. It was easily extinguished.

Second Outbreak

The second outbreak of fire, which ended so disastrously broke out at the extreme north end of the larger pile of pulpwood, and made such rapid progress that it was soon doomed to complete destruction.

Upon the arrival of the Peterborough Fire Department steam pumper at 9.45 Saturday night, the fire presented the appearance of a great mountain glowing at white heat. Covering an area of about two acres and rising to a height of about 75 feet the great pile was glowing almost from end to end.

Equipment already at the scene including the two Johnson Motors pumps and the Campbellford Fire Department water lines was concentrating its entire attention to the south end of the pile which was in imminent danger of breaking through and involving the rest of the plant in destruction.

Taking command Fire Chief Gimblett brought two other lines to bear on the end of the pile in

(Turn to Page Six Please)

FREEDOM GIVEN TO TWO FLIERS

Pretty Miami Girl Claims She, Not Mrs. Keith-Miller, Was Clark's Fiance.

INQUEST TO-DAY.

MIAMI, April 25. — Both Mrs. Keith-Miller, Australian flyer, and her partner, Capt. W. N. Lancaster, have been released from custody and authorities turned to other lines of investigation today in their attempt to solve the death of the woman's finance, Haden Clarke.

State Attorney N. Vernon Hawthorne conferred last night with Peace Justice Thomas S. Ferguson and the two decided to postpone pending further enquiry an inquest that originally was set for today. The two said they wished to go into all possible angles of the case before the inquest is held.

Mrs. Keith-Miller and Lancaster were listed as witnesses for the inquest along with Miss Peggy Brown, pretty young Miami woman who appeared at the State Attorney's office Saturday as a volunteer witness saying she, and not Mrs. Keith-Miller, was Clarke's finance.

Smuggling Story Checked

The woman flyer was released from jail here Saturday after she convinced authorities she could not aid them in classifying Clarke's death as a suicide or slaying. Lancaster also was released only to be re-arrested by federal officers for questioning about a plan to smuggle narcotics into the United States from Mexico by aeroplane. The Federal authorities freed him yesterday saying they were certain he had no knowledge or part in the plot.

Clarke was found fatally wounded in his bedroom in Mrs. Keith-Miller's home here several days ago where he and Lancaster were guests. He was shot a few hours after he and Mrs. Keith-Miller told Lancaster of their plans to marry. Both flyers expressed the belief he shot himself.

BILL RIGHTS COMEDY

LONDON.—The comedy which bean last Thursday with the discovery by Lord Hailsham, war minister, that presidents of the British Board of Trade were not technically entitled to a seat in the House of Commons, ended this evening when a bill regulating the position became law. The bill, introduced hurriedly when Lord Tailsham announced his discovery, has been passed by both the Commons and the House of Lords.

BOMBINGS CONTINUE.

NELSON, B.C., April 25 (C.P.).—Another bombing outrage, the fifth in areas near the Doukhobor settlement in seven days, was reported here when rumors that the Robson Irrigation District's flume had been dynamited in the vicinity of the dam, were confirmed by a resident of Robson over the long distance telephone.

POSSIBILITIES OF CONFERENCE ABLY DISCUSSED

W. S. Campbell Outlines Some Problems of Great Empire Trade Parley.

DIRECTORS CHOSEN.

Rotarians Name Their Managing Board at Regular Luncheon To-day.

The election of directors for the coming year and a most informative address on the Imperial Economic Conference by W. S. Campbell of the Canadian General Electric Co., Toronto, and formerly of Peterborough, were highlights of the weekly luncheon of the Peterborough Rotary Club at the Empress Hotel today.

From the ten names selected by the nominating committee the following Rotarians were chosen as directors: James Juby, Dr. A. Moir, Jack L. Gillespie, Doug. Loomis and Chris. G. Graham. Rotarians Percy Borland and R. J. Kidd acted as scrutineers.

Introduced by Rotarian John Bell Mr. Campbell pointed out that the coming conference was the first of its kind to be held in Canada and called attention to the statement of Canada's High Commissioner that the British delegates were coming to Ottawa in the spirit of generous co-operation.

The visit to Canada last year of representatives of the Federation of British Industries was recalled with the recommendation made by Sir

(Turn to Page 5 please)

TROOPS RETURN TO MANCHURIA

Japs Prepare for Trouble as Insurgent Movement Grows Alarmingly.

REBELS RAIDING.

TOKYO, April 25 (A.P.)—The 39th Japanese Army Brigade, which was ordered to return to its normal post in Korea recently, has been instructed to remain in Manchuria indefinitely because of the growth of the insurgent movement there, it was announced to-day.

This unit previously had been stationed in the Chinchow area. It was replaced there by the Eighth Division and was passing through Mukden on its way to Harbin when the orders were changed. The new order means that Japan will keep four full divisions in Manchuria, besides auxiliary troops.

The rebels under General Li Hai-Tsing, who raided Sanchao yesterday, had retreated northward by the time Japanese troops arrived there to oppose them. Although they were cleared from the railway line traffic on the southern branch of the Chinese Eastern has not yet been restored because several considerable stretches of track were destroyed.

An international train, which was reported to have been seized by the rebels, returned to Harbin today with all the passengers safe.

Let Us Forget That Corner

Assuring ourselves that "prosperity is just around the corner has not helped us in our business difficulties.

Catch-phrases may serve political ends in the brief period of an election campaign, but hopeful slogans are not of much power when wheels are to be turned, goods produced and the public persuaded of the need of buying and spending.

If we would forget all about that corner idea, and visualize our position in its reality, we should at least be free from the sluggish effect of a drugging notion that we don't have to do anything to help ourselves, but that from some vague source a new tide of prosperity will overtake us and sweep us back to the comforts of solvency, abundant employment and the accustomed standards of living.

As a community we should accomplish more by forgetting the fiction of the corner of prosperity, and provide for one another as much work as we can. Then, if we do suddenly come upon that corner of the optimists we will be in a better position to catch its tide and rhythm.

Furthermore, as a community we are in a comparatively favorable position due to the diversity of our industries and the soundness of our municipal methods.

Many of our citizens can do something to put substance into this "Give a Man a Job" campaign, and respond to the appeal which many who are unemployed are anxiously hoping will produce some material results.

Is is not the work that has already been started, but the numerous other jobs, even the odd jobs, that will count if those who can will only do their share.

"Oh, the little more, and how much it is—"

DOMINION SIGNS TRADE TREATY WITH N. ZEALAND

Five Cents Per Pound Tariff on Butter Set by Canada.

RAW WOOL FREE.

Parliamentary Approval Expected Before Prorogation Next Month.

OTTAWA, April 25. — Canada and New Zealand, it was reported last night, have signed a trade agreement. The pact was executed on behalf of the two sister Dominions during the week-end, it is understood. An official announcement of the terms of the agreement is expected to be made within the next 48 hours when certain arrangements have been completed. In the meantime, no official confirmation is available.

The agreement gives Canada, it is understood, considerable concessions under the British preference to exports of this country, largely manufactured. The duty on butter coming into Canada from New Zealand, it is reported, will be five cents per pound. This rate is similar to the duty on Australian butter. Imports of New Zealand wool will likely be on the free list under the British preference.

Agreement Shortly.

The agreement is fully expected to be tabled in the House of Commons this session. Parliamentary approval will probably be given to the pact before prorogation next month.

In May, 1925, it will be recalled, Canada and Australia entered into a trade agreement. The provisions of the treaty were extended shortly afterwards to New Zealand by Order-in-Council. On May 1, 1930, notice was given to New Zealand that this arrangement would be cancelled on November 1 of that year.

Negotiations towards a trade treaty have been under way for some time between Canada and New Zealand. In December last, Hon. H. H. Stevens, Canadian Minister of Trade and Commerce, and Hon. Downie Stewart, New Zealand Minister of Customs, conferred in Honolulu on the subject.

U. S. Senate Is Undecided On Exchange Probe Move

WASHINGTON, April 25.—(A.P.)—A decision faced the U. S. Senate's banking committee to-day on whether to send agents into Wall Street brokerage houses to obtain the full story of operation and effect of stock market pools, in which widely known figures have participated.

The trial of testimony so far taken, in the committee's investigation of the New York Stock exchange, has been led to establish existence of these combines, formed to profit by rise or fall of a particular stock, but have stopped dead when it came to proving what the pool traders did to force prices in the direction by which they planned to profit

Lindsay Man Held On Arson Charge

LINDSAY, April 25 (Special to The Examiner). — William V. Mitchell, of Omemee, appeared before Police Magistrate Jordan on Saturday on the charge of arson, and was remanded without bail until Tuesday. His arrest followed the destruction by fire on Friday night of a shack situated on the Mill Pond at Omemee, and owned by Albert Brooks. Brooks had been at the shack that evening and about half an hour after his departure, it was discovered on fire. Besides the building, a rifle, traps, two boats, clothing, and a valuable violin were destroyed. Brooks estimated his loss at $500. As a result of certain information furnished the authorities, Constable Nelson visited Mitchell's house late on Friday night and placed him under arrest.

MILLIONS TO INVEST

VICTORIA, April 26.—Millions of dollars of British investment funds are available for the development of Empire enterprises where fair returns can be shown for bonafide industrial projects, Major Gordon C. Home, official of the Empire Development Association of London, England, said Saturday, after a call at the Legislative Buildings.

Two Lose Lives In Spring Storm

DENVER, April 25.—A man and a woman lost their lives when snow storms displaced Spring weather in the Rockies over the week-end.

Mrs. B. E. Snowden, school teacher near Trinidad, Colo., apparently died from exposure while wandering in a blizzard. Her body was found in a deserted cabin four miles from her rural school.

Over-exertion and heart disease caused the death of C. C. Johnson, Marion, Kas., who was walking from a snowbound bus west of Cheyenne, Wyo.

ALIENISTS DENY MASSIE INSANE

Prosecutor Brings Third Specialist to Show Killing Done in Revenge.

WILY DARROW WAITING.

HONOLULU, April 25—(CP)—The insanity plea of Lieut. Thomas H. Massie on trial with three others for the slaying of a native, faced a final attack today by another expert in the workings of the human mind.

To the testimony of two physicians that Massie was not insane when he slew Joseph Kahahawai, whom he was convinced criminally attacked Mrs. Massie, the prosecution was prepared to add the testimoney of a third—Dr. Joseph Catton, Stanford University psychiatrist.

Dr. Catton was to take the witness stand to again stress to the jury of mixed racial origin the prosecution's contention the Hawaiian was slain by a sane man, killing with revenge in his heart. The defence contends the United States naval officer became temporarily insane while trying to obtain a confession that would restore his wife's good name.

Dr. Catton is the last witness by which Public Prosecutor John C. Kelley hopes to send Massie, his society matron mother-in-law, Mrs. Granville Fortescue, and two navy enlisted men, Albert Jones and E. J. Lord to prison.

Submits Long Report

The psychiatrist was brought here from the mainland last week and court was adjourned Saturday to permit him to complete his study of the case. Yesterday he submitted a long report to Kelley. Its contents were not revealed, but as was learned Dr. Catton agreed with Drs. Paul Bowers and Robert Faus, the physicians who testified Friday, that Massie was sane when he fired the shot that killed Kahahawai.

With the defence resting upon Massie's plea of temporary insanity, Kelley was concentrated upon trying to convince the jury that he was not insane, for, under Hawaiian law, if Massie is innocent by reason of insanity, then all of the defendants are innocent.

Strange Sea Beast Is Washed Ashore

MIAMI, April 25.—Natural historians here are puzzled over the classification of a strange sea beast whose body was found on the beach at Upper Matecumpe Key, South of Miami.

James E. Carey, near whose home the beast was found, described it as being five feet long, with an estimated weight of 75 pounds. A small head surmounted a thick body that ended in a blunt tail. The body was covered with reddish-brown hair, about four inches long, except for the centre of the back, where a mane of coarse white hair, resembling pig bristles, was found.

The beast's teeth were long, triangular and set in double rows.

GREECE CABINET VOTES TO QUIT GOLD STANDARD

ATHENS, Greece, April 25 (C.P.). — The Cabinet voted to-day to suspend the gold standard.

It had been generally expected that Greece would go off the gold standard, for Premier Venizelos has been conferring for several days with outstanding financiers and industrialists.

They made no announcement, but it was generally known that the advisability of abandoning gold was the subject of the several meetings.

On Friday Kriakos Varvaressos, councillor to the Bank of Greece, was appointed Minister of Finance to succeed G. Maris. This was regarded as significant inasmuch as the new minister advocated abandoning the gold standard.

ONTARIO GRAIN

TORONTO, April 25.—Wheat, 52c to 54c; barley, 35c to 40c; oats, 27c to 30c; rye, 45c; buckwheat, 45c; corn, 36c to 40c.

Meaning of Arkansas Judge's Jokes Left for Supreme Court to Decide

LITTLE ROCK, Ark., Apr. 25—The Arkansas Supreme Court has been asked to decide whether Judge John L. Bledsoe's jokes contain humor or prejudice.

When Fulton circuit court jury trying Richmond and Lester Harris for the theft of four hogs was unable to agree, Judge Bledsoe told the joke about the deadlocked jury.

The vote, said the court, stood 11-1 and when the trial judge ordered the sheriff to prepare 12 dinners a juror suggested the order be changed to 11 dinners and a bale of hay.

The Harris jury listened, retired and brought in a verdict of guilty.

Defense attorneys told the supreme court the joke inferred that the man who would not agree with the others "probably was a jackass or some other kind of four-footed animal."

Ruler of Indian Province

MR. AND MRS. MAHARAJAH.

On the RIGHT is the Maharajah of Kashmir, owner and ruler of a large area of Northern India, now visiting in Delhi with some of his wives—five to be exact. One of them is shown on the LEFT. The veil which she traditionally wears over her face appears to have slipped a cog or two.

Lindberghs Moving From Sourland Hills

HOPEWELL, N.J., April 25 (C.P.). —The Lindberghs will move back to Englewood this week, probably on Wednesday, away from the Sourland Hills home that has been the scene of so much sorrow for them in recent weeks.

Headquarters of the New Jersey State police, in charge of the hunt for the kidnapped Charles Augustus Lindbergh, Jr., will be at Trenton. Only two or three State troopers will be left at the estate to guard it against trespassers.

There have been no developments in the child hunt for several days.

SCOTT MAKING FAST TIME.

SINGAPORE.—C. W. A. Scott, British airman seeking to establish a new record for the flight from England to Australia, arrived here to-day at 5.55 p.m. local time. He was 800 miles further along the route than C. A. Butler, record-holder, at the same stage. Butler's record was 9 days, 2 hours and 29 minutes.

HITLER FIGHTS GREAT BATTLE TO HEAD DIET

Natonal Socialists Become Strongest Political Party in 4 of 9 States.

LACK COMPLETE CONTROL.

Need Support of Bruening's 67 Followers to Form Ministry.

BERLIN, April 25. (A.P.)—Adolf Hitler's National Socialist had become the strongest political party in four of the five German states to-day, as a result of a sweep of yesterday's diet elections, but it still lacked a clear road to control of any of them. In Bavaria alone did they run slightly behind.

The election, which came as a climax to the preceding two presidential elections in which Hitler's Fascist legions fought bitterly and futilely to place him at the head of the Reich resulted in three deaths, many other casualties, hundreds of arrests and many minor disorders.

Big Gain in Prussia

In Prussia, which covers two-thirds of Germany and where the fight was most bitter because of the theory that whoever controls Prussia controls the Reich, the Hitlerite forces garnered in 162 seats, in comparison with the nine they held heretofore.

This left the Nazis exactly even with the coalition which makes up the present government. The coalition also secured 162 seats.

The consensus to-day was that the result of the Prussian election would probably mean the resignation of Premier Otto Braun and his government, but that he would be likely to continue to hold office, perhaps indefinitely, while a struggle took place over the formation of a new workable coalition.

The National Socialists, with the four minor opposition parties, command only 203 out of the 422 seats in the Prussian diet. They could form a government only if the 67 members of the Centrist party, which is that of Chancellor Heinrich Bruening, were to support them.

The rule is that the present government holds over, in any event, until a new one is formed with the support of 51 percent of the diet.

Communists Go Ahead

The only other party in Prussia to make a gain was the Communist which now has 57 seats compared with its former 48. The Social Democrats (Socialists) were the heavy losers. They dropped from 137 seats to 97. Even the Catholic Centrists lost four seats.

The Hitlerites polled 7,444,000 votes in Prussia; the Socialists 4,251,000; the Centrists, 3,241,000; Communists, 2,620,000; German Nationals, 1,427,000; People's party, 325,000; State's party, 291,000; Economic, 179,000; smaller parties, 279,000.

The National Socialists led also in the less important State Diet elections in Wurtemburg, Hamburg and Anhalt. In Bavaria, they ran neck and neck with the Bavarian People's Party for first place, losing out only by 1,000 votes. The People's Party received 1,272,000 votes; the Nazis 1,271,000. The best of the vote was scattered among the Social Democrats and four other minor parties.

Head the Polls

In Wurtemburg, the Nazis polled 328,000; the Social Democrats, 206,000; the Centrists, 254,000; the Communists, 116,000, and the German Nationals, 254,000.

In Hamburg the National Socialists led the Socialists by a slender margin, 234,000 to 226,000. The Communists polled 119,000; and six other parties dwindling votes as low as 5,000.

In Anhalt the National Socialists led with 90,000. The Socialists received 75,000; the Communists, 20,000, and other parties less, down to 1,000 for the Socialist Labor party.

Antagonized Soviet

Mrs. Julius H. Gillis, formerly of Sudbury, wife of a consulting metallurgist now under contract with the Soviet Government, declares that Russia is antagonized against Canada because of the "unnecessary harshness" with which the Government severed relations with that country.

SEVEN ARE HELD IN MURDER CASE

Oklahoma Sheriff Claims Prisoners Belong to Organized Forgery Gang.

EXPECT RESCUE ATTEMPT.

TISHMONINGO, Okla., April 25 (C.P.).—Under heavy guard in the Johnston County Jail, seven men were held here to-day on charges of murder in connection with the death of Jim Wood, wealthy Indian farmer, while officers investigated charges the slaying was by an organized forgery and stolen bond gang.

Sheriff Fred Hunt said he had information the men who killed Wood were part of an international ring which has been dealing in bonds, diamonds and Canadian liquor.

Three men, arrested on the charge at Oklahoma City and said to have confessed to participation in the shooting of Wood, were brought here yesterday under special guard after Oklahoma County officers received a "tip" that Chicago gangsters were on their way to the State to kill three of the seven men and liberate the others.

The men held here are George Davis, M. W. Newman, Floyd Stapp, Buster Brannon, Roy L. Denark, Wilmer Spears and Leroy Kirklin.

DENY ARCHBISHOP ILL

LONDON, April 25 (A.P.)—The private secretary of the Most Rev. Cosmo Gordon Lang, Archbishop of Canterbury, to-day denied reports from Cannes, France, that the Archbishop was ill there of sciatica.

"The report is entirely without foundation," the secretary said. "He is quite well."

If you want an ELECTRIC REFRIGERATOR you can have it now

... and it means real savings in food, health protection for your family, and great convenience as well.

THERE is no need to wait to enjoy the benefits of an electric refrigerator. A few simple arrangements will put one in your home at once, and the moderate purchase price can be spread over many months.

An important advantage of an electric refrigerator — particularly where there are children — is that it protects health. Most foods, you know, spoil rapidly at temperatures higher than 50 degrees. An electric refrigerator maintains a temperature lower than this, so that even the most perishable foods are kept fresh and wholesome.

These are times for thrift . . . that is another reason for an electric refrigerator. It permits you to keep for future meals, food that might otherwise not be used. It allows you, also, to take full advantage of special sales of vegetables, meats, and fruit.

And last, but not least, the convenience of an electric refrigerator is to be remembered. You have ice cubes always on hand. You can make frozen salads and desserts easily and quickly. And you have never a worry as to whether the milk and cream will keep fresh.

Go to a dealer today. Ask for a demonstration. See how much food can be accommodated in the electric refrigerator you would like to own.

ELECTRIC SERVICE LEAGUE

Do not wait for the benefits of an electric refrigerator. See a dealer and get his plan of easy payments.

INVEST in an ELECTRIC REFRIGERATOR

An electric refrigerator is an investment that you will never regret.

YOU CAN BUY AN ELECTRIC REFRIGERATOR ON THE EASIEST KIND OF TERMS

NEIGHBORLY NOTES

Please phone Items to 1600 or 1601

The lady members of the Peterborough Lawn Bowling Club held a very successful bridge party on Friday evening at the clubhouse on McDonnel street, when thirty tables of cards were player. The president, Mrs. George Coleman, was the hostess of the evening, assisted by Mrs. C. Wright, Mrs. G. A. Borland, Mrs. Graham, Mrs. C. Stanton, Mrs. R. Martin, Mrs. M. Bredin, Mrs. Archibald and Mrs. C. H. Williamson. Mrs. W. A. Greenslade won the first prize at cards; Miss Helen Tremaine second, and Mrs. White the third; while gentlemen's prizes were won by Mr. Roy Lewis (first) and Mr. Hill (second). Mrs. W. L. Ferguson won the lucky draw prize. Among those present were: Mr. and Mrs. McMillan, Mr. and Mrs. M. Bredin, Mr. and Mrs. W. K. McGee, Mr. and Mrs. F. Mowry, Mr. and Mrs. Sayles, Mr. and Mrs. E. L. Sackville, Mr. and Mrs. T. Doughty, Mesdames W. A. Greenslade, M. Blewett, M. McIlmoyle, J. Coursey, H. J. McCannan, Johnston, L. Fletcher, Campbell, W. Burrell, F. Hall, D. V. Ketcheson, G. A. Borland, R. Martin, W. Hepburn, C. J. Seymour, Routley, Northrop, E. Purvis, W. Hill, W. L. Ferguson, Holmes, M. Sweetman, L. Riley, H. Clarke, R. L. Adams, J. Roach, Jr., L. H. Deyman, H. F. Beatty; the Misses Jean Puttick, Helen Veitch, Lottie Allen, Edith Sayles, Mildred Mortimer, Mildred Bothwell, E. Brownlee, Marjorie Mesley, Greta Brownlie, Leta Ruth, R. Sexsmith, Jean Gillespie, Marjorie Cox, Jean McCannan, E. Lelong, M. Grose, Gwyneth Northey, Helen Tremaine, Ann Simpson, D. Pogue, Phryn Buller, Beatrice Wallace, Vera Gatfield, Helen McFadden, Ethel Cooper, Viola Martin, Phyllis Coleman, Grace Irwin, Kathleen Isbister, May Wilson; Messrs. A. Brown, George Sorreson, B. Chesler, Roy Disney, Roy Lewis, Harold Baker, C. H. Cheverill, R. Hutchison, L. Campbell, E. Westbye, K. Godden, L. B. Kay, L. H. Bearne.

• • •

A delightful birthday party was given on Friday afternoon by St. James' Ladies' Aid in honor of the members whose birthdays fall in April. Mrs. H. J. Davidson, the convenor, with her clever committee, arranged a pleasant afternoon's enjoyment in the splendid program presented. The president, Mrs. W. D. Sargent, presided over the meeting, which opened with a short devotional service. A musical program followed including charming vocal solos by Mrs. H. Turner and Mrs. Bert Cutmore. Piano duets were contributed by the Misses Olive Prest and Aileen Rose, while Mrs. Emery gave a group of very interesting readings. The balance of the program was taken over by Mrs. Munn who greeted, with all good wishes the ten ladies in whose honor the party was given. The pastor of the church also congratulated the ladies and extended his best wishes for success, not only in a personal sense but for the work in which they are engaged.

Later the guests were invited to the tea-room where the social committee, under Mrs. Pratt's capable direction, served delicious refreshments. The tables were lovely with Spring flowers, especially the guest table, at which were seated the ten "April" members. Great regret was expressed at the absence through illness, of three other members, who were also to have been honored at this fete. During the afternoon several appropriate hymns were sung, and at the conclusion the Doxology was followed by the Benediction.

• • •

Miss Freda McMahon was guest of honour at a oly birthday party given at her home, 32 Lafayette avenue, on Wednesday evening. Eleven girl friends, representing the eleventh birthday, were received and welcomed at the door by Francis McMahon. The rooms and table were gaily decorated in a pink and green colour scheme. Pink rose buds centred the table with green candles in pretty holders at either end. Music and games provided an evening of fun and merry-making. Among those present to honour Freda, were the Misses Elma Baldry, Marion McAdams, Donna White, Grace Stewart, Eileen Kelly, Dorothy Ridyard, Helen Scott, Ruby Leach, Dorothy Pearson, Jean Ralston, Sylvia Timms and Frances, Jack and Joey McMahon, her sister and brothers. Prizes for the games were won by Eileen Kelly and Dorothy Ridyard.

• • •

At the meeting of the Local Council of Women, held on Thursday afternoon in the green room of the Y.W.C.A., two very interesting musical selections were played by the Borland Trio, composed of Mrs. C. P. Borland at the piano, and Bob and Jack Borland, playing 'cello and violin.

• • •

Mr. and Mrs. Harold Parr of Lindsay were in the city on Saturday for the funeral of the late Mr. Alfred Sheward of Gordon avenue.

• • •

Mr. G. A. Borland celebrates a birthday anniversary to-day.

• • •

Miss Laura M. Walker, who has been visiting her sister, Mrs. J. A. Bannister, Rubidge street, left yesterday with her brother, Professor C. E. Walker of Queen's University, Kingston, to spend a few weeks in Kingston before returning to her home in Port Dover.

• • •

Members of Otonabee Lodge No. 13, I.O.O.F., who attended the 113th anniversary and memorial service of the Independent Order of Oddfellows in the Maple Leaf Gardens, Toronto, yesterday, with an estimated attendance of thirteen thousand, were Mr. R. J. Craig, Mr. John Lush, Mr. L. Green, Mr. R. F. Dyer, Mr. S. Adlam, Mr. W. F. Green, Mr. E. Norman and Master Bobby Dyer.

• • •

Mr. and Mrs. Charles T. Scates of Division street have attained today the thirty-second anniversary of their wedding day.

• • •

The many friends in the city of Mr. James Abraham will be sorry to learn of his illness through a very severe cold.

• • •

Miss Doris J. Bannister, who has been attending Queen's University, Kingston, came home on Saturday to spend the summer holidays with her parents, Dr. and Mrs. J. A. Bannister.

• • •

Mrs. Agnes Logan Green, pianiste; Miss Mary Geraldine Collins, soprano, and Mr. Deane Miner, violinist, were guest artists this afternoon in Port Hope at the meeting of the Women's Music Club of that town.

• • •

Mr. Max Glover, who has been attending the University of Toronto, is home for the holidays with his parents, Mr. and Mrs. R. M. Glover.

• • •

Mr. J. H. Price, P.D.D.G.M., represented Peterborough Lodge No. 111, I.O.O.F., at the services held yesterday in Maple Leaf Gardens.

• • •

Mrs. Samuel Deyell of Crescent street has attained her eighty-first birthday to-day.

• • •

Professor C. E. Walker of Queen's University, Kingston, with Mrs. Walker and their son Charles, were guests yesterday of Dr. and Mrs. J. A. Bannister, Rubidge street.

• • •

Mr. W. McMillan, Division street, has a birthday to-day.

• • •

Mr. Edward Norman of this city was in uniform with the Belleville Canton, of which he is a member, when he paraded with the I.O.O.F., at the Maple Leaf Gardens in Toronto, yesterday.

• • •

Mr. and Mrs. Arthur Farr and two daughters of Newburgh, N.Y., who were called to the city through the illness and subsequent death of Mr. A. Sheward, are the guests of Mr. Farr's mother, Mrs. Sheward, Gordon avenue.

• • •

Mrs. John Simon of Minneapolis, Minn., is on an extended visit to the city and is the guest of Mr. and Mrs. Walter Farr, Fradette Avenue. Mrs. Simon was called here owing to the illness of her father, the late Mr. A. Sheward of Gordon Avenue.

• • •

Mr. Fermain Holland of Queen's University, Kingston, is spending the holidays with his parents, Alderman and Mrs. D. J. Holland, Douro street.

• • •

Mr. and Mrs. A. W. Archibald, Chamberlain street, have their twenty-sixth wedding anniversary to-day.

• • •

Mrs. Kenneth McClelland of Toronto spent the week-end with her sister, Mrs. A. Wood.

OUR MAIL

Dear Miss Wilcox:

I would indeed be grateful if you would tell me in what month the George Wade Street Dance took place in Peterborough. I am not sure whether it was in August or September, 1931.

As it means so much to me, could you publish it in the Women's Page and oblige.

A SUBSCRIBER.

The event to which you refer was held in the Armories at Peterborough on August 28, 1931.

SUNDAY SCHOOL CLASS REPEATS COMEDY DRAMA

The Excelsior Class of St. James' United Church presented the comedy-drama, "The Gate to Happiness," under the direction of Mrs. Ernest Kitney, in the auditorium of George Street United Church Sunday School, on Friday evening to a very appreciative audience.

The plot, which is extremely interesting throughout is full of dramatic complications arising out of the masquerading of a beautiful dancing star who impersonates the sweet little school teacher in a neighborhood where everybody knows everybody else.

The audience was moved to tears, quickly followed by laughter by the clever impersonation of these young actors.

A splendid musical program between acts was rendered by Jack and Ashton Fife and Clifford Russaw.

13-YEAR-OLD GIRL MISSING

WINNIPEG.—Police to-day are searching for Ileane, 13-year-old daughter of Mr. and Mrs. Theodore H. Hart, of Norwood, a suburb of this city, who has been missing since Saturday, when she was returning from a visit to friends.

THE MODERN MAN BURNS HIMSELF UP.

Excepting trained athletes, we moderns are puny creatures compared with our forefathers. Even athletes soon burn out eating acid-forming foods, the great cause of modern physical inferiority. From 32 to 50 Dr. Jackson was one of the unfit. At 50 Dr. Osler gave him four months to live, dying from acid-forming foods He then invented alkali-forming Roman Meal. Before that he had lived on the ground floor, unable to climb stairs. Four years afterwards he climed the fifty storeys in Washington's Monument, up and down, solely due to the alkalinizing properties in Roman Meal. In January, 1930, when seventy-two, he ran five miles in forty-seven minutes—was not even winded; again due to Roman Meal. Write for free booklet, "HOW TO KEEP WELL," and other literature, also sample of Roman Meal and Kofy-sub, the new alkaline beverage to ROBT G. JACKSON, M.D., 503 Vine Ave., Toronto 9, Ont.

Just Between Us Women

A daily chat with Examiner neighbors conducted by Anne Wilcox

A buffet supper is a most popular way of entertaining friends.

• • • • • • •

It is in high favor with the friends because of its informality, and the hostess gives it a good word because it makes it possible for her to entertain easily a large number of congenial friends at the same time and with less help than is demanded by a formal meal.

• • • • • • •

A buffet supper is often served before a theatre party, but will do in a less elaborate form for an after the theatre supper. The same menu may be used for a luncheon as well.

• • • • • • •

In planning such a supper be sure that some generally liked foods are included. There will usually be among the guests the man who "just can't bear" oysters and the woman who loathes cheese.

• • • • • • •

Don't banish these two delectable foods from the table, but include a staple such as cold ham or chicken, which will provide even the professional food hater with something satisfactory.

• • • • • • •

A creamed chicken may be used to supply the hot dish which should in some form always be included in the menu.

• • • • • • •

A buffet supper should please the eye as well as the palate and a little care in garnishing will be worth while. Foods which attract because of color contrasts may well be considered.

• • • • • • •

A ring of jelly surrounding a vegetable salad on a silver platter is the more attractive if small tomatoes stuffed with crab, lobster or tuna salad are placed around it.

• • • • • • •

Potato croquettes, hot rolls and coffee will give the warmth which such a supper needs unless a chicken a la king or Newburg is used to replace the cold cuts.

• • • • • • •

In such a case the bread and butter sandwiches may take the place of the rolls. Tiny baking powder biscuits are sometimes served. Either should be split and buttered before being passed.

• • • • • • •

Everything for the first course should be on the table before serving is begun. The coffee in an urn or pot should be at one end of the table with the cups and saucers nearby.

• • • • • • •

The plates, napkins and silver should be next with the dishes containing food following each other so that the guests may help themselves.

• • • • • • •

A second course of an ice and small cakes is already prepared in the kitchen can easily be served by one person directly to the guests. This is more simple than clearing the central table for dessert service.

• • • • • • •

A parfait, mousse or creamy gelatine can be attractively arranged in sherbet glasses and passed on a plate with the cake.

CULBERTSON on CONTRACT

by Ely Culbertson

World's Champion Player and Greatest Card Analyst

TAKE TWO MINUTES NOW

Down in the Mexican oil fields centering around Tampico, there are some very keen Contract players, and one of the notable students of the game there is Mr. E. K. O'Brien, to whom I am indebted for the hand which is the text of today's article.

Mr. O'Brien, in sending the hand, stated that he failed to make game, but that after going to be he mulled over the distribution and in two minutes saw how the contract could have been made against any defense. Therein is a very fine lesson for every player at the Contract table; that is, do your thinking when you can convert your thoughts into the contract-making trick.

Both sides vulnerable.

South—Dealer.

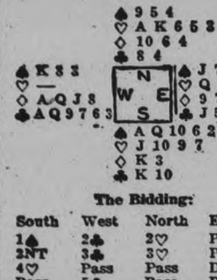

The Bidding:

South	West	North	East
1♠	2♣	2♡	Pass
2NT	3♣	3♡	Pass
4♡	Pass	Pass	Dbl.
Pass	5♣	Pass	Pass
Dbl.	Pass	Pass	Pass

West, although his partner had maintained continuous silence, had reached a contract of five clubs, which was doubled by South. South had opened the bidding with one spade, North had bid hearts, and South had assisted that contract to four, after showing a stopper in the club suit by bidding two notrump.

North opend the King of hearts and when the Dummy went down it was apparent that only the most accurate play could make the contract. The location of the King of diamonds and the King of clubs was plainly marked. South must hold these cards to justify the Opening bid of one spade, vulnerable. To make the bid therefore required two entries in the Dummy. How were these to be obtained? Mr. O'Brien did not find the solution in play, but I am sure that the readers of this article, if they will devote sufficient study to the hands given above, will reach it.

I will assume now a sufficient time given to the play of the hand and, in order that you may see I have reached the same conclusion as you, I will indicate my line of play.

The first round of hearts, of course, is ruffed in the closed hand. The second and key play of the entire hand is now up to the Declarer. The choice of the lead upon which his contract depends is before him. Under these conditions, I would lead the Queen of Clubs, hoping that the clubs were divided two in each hand and that South would thus be compelled to win a trump trick at once. The readers will observe that this situation develops exactly as I planned. South must either take the club trick now or give it up forever. His choice is not a difficult one as tricks are very vital when he knows there are none obtainable in the heart suit, and his King of Diamonds may well fall prey to the Declarer's Ace. South, therefore, must win the club trick and his correct return is a heart which is trumped by the Declarer.

A trump is now led to the Dummy and the Knave holds the trick. The 2 of diamonds is led and the diamond finessed. When the finesse wins, the Declarer cannot sacrifice his remaining entry in Dummy to lead a second round through South's King. The apparent distribution of the South hand is four hearts, five spades, two clubs and two diamonds. One of the diamonds is certainly the King. West, therefore, now lays down the Ace of Diamonds and the King falls. The remaining diamond honor picks up North's last diamond and the nine spot of diamonds in the Dummy affords a second entry to the hand.

Now a spade is led and it is immaterial how South plays. If he plays the Ace, West, of course, plays low. If he plays any other card of the suit, West plays the King, concedes a spade trick and makes his contract of five-odd.

The hand is both unusual and extremely interesting because its sucess depends entirely upon the factor of time—in other words, upon compelling South to win the first and not the second round of trumps.

TODAY'S POINTER

Question: What inferences may be drawn from Forcing bids?

Answer: That the bidder sees game and possibility of Slam if partner has additional values.

ANSWERS TO QUESTION

Exaggerated Timidity

Question: North and South are vulnerable and have 40 on rubber game. South bid two hearts. North held:

Spades A Q J 9 8 6
Hearts —
Diamonds A J 10 9 7 6
Clubs 9

South held:

Spades x x x
Hearts A K J 10 x x
Diamonds K x
Clubs A K

North bid two spades, South three hearts, North four diamonds, South four notrump.

Even though the hands made five notrump South criticized North for bidding at all. Please give your opinion on this very interesting hand. I was playing North and felt that we had Slam possibilities and we would have made Small Slam in spades as the King lay West two deep. The diamond Queen was four deep on the East.

Answer: The hand is an almost sure Small Slam in spades which should be arrived at without much difficulty (after North has shown two strong suits. South could raise the spades, although holding slightly below adequate trump support, in view of the powerful outside holding). South's criticism is entirely unjustified.

Response to Opening Two Notrump Bid

Question: North dealt and bid two notrump. (Not vulnerable and no part-score). South holds:

Spades J
Hearts J 10 9 8 7
Diamonds J x x x
Clubs x x x

What should he bid and why?

Answer: Although ordinarily a two notrump bid should not be raised or taken out with less than 1 honor-trick, the unbalanced distribution of this hand makes a bid of three hearts advisable. This bid should still be safe especially holding touching cards from the Knave down and four hearts might even be made if partner's hand is very strong.

Procedure after Overcall of Partner's Opening Two-Bid

Question: Must partner respond to an Opening two-bid even though there be an intervening bid?

Answer: An intervening bid to the left of a player opening with a two-bid releases his partner from any obligation to respond on that round. He should not make any call with less than I honor-trick unless holding a distributional Raise which might be given under those circumstances. For instance, South two hearts; West two spades; North holding:

Spades x
Hearts J x x x x
Diamonds K 10 x x
Clubs x x x

could bid thre hearts. A pass will be the most eloquent way of showing a weak hand.

S.O.S. and Penalty Doubles

Question: When is a Redouble made by the Opening bidder over an adverse Takeout Double intended to penalize the opponents or to score game and when is it meant as an S.O.S.?

Answer:

South	West	North	East
1 NT or 1 heart	Pass	Pass	Dbl.

Redbl.

In this situation the Redobue by South is not a cry for help, but rather an attempt to score at a low contract or penalize the opponents if they bid. The reason is obvious. Partner (North) still has an opportunity to bid if the Double is left in by West and his hand should be totally unsuited for South's bid, but offers a comparatively safe rescue.

South	West	North	East
1 NT or 1 heart	Dbl.	Pass	Pass

Redbl.

This time the Redouble is an S.O.S., showing an evenly balanced hand and requesting partner (North) to takeout in his best suit. Both opponents have shown strength and if South passes North will have no opportunity to bid a weak five or six-card suit. His first pass was made without knowledge that the Double would be left in and merely denied Takeout values, which, however, does not necessarily mean that some other bid is not safer if South has a weak notrump or only four cards in hearts with the trumps bunched against him.

FASHION SERVICE

Isn't this a fresh and attractive new type for the smart school and college miss? It is also suitable for youthful women types.

It displays clever manipulation of fabric.

The new wrapped bodice cut is snappy and slimming too. The skirt with front and back panels, that by the way cut in one with the hip section, give youthful height to the figure.

Marine blue ribbed sheer woolen made the original. The rever collar and cuffs were of white pique.

It's charming too fashioned of rough or flat crepe silk.

Style No. 2671 may be had in sizes 14, 16, 18, 20 years, 36, 38 and 40 inches bust. Size 16 requires 3¾ yards of 39-inch material with ½ yard of 35-inch contrasting.

Be sure to fill in the size of the pattern.

Send stamps or coin (coin preferred).

Price of book 15 cents.

Price of pattern 15 cents.

The Examiner:
Please order for me—
Pattern Number .....
Size .....
My Name .....
Address .....
.....
I enclose 15c in payment.
Allow five days for return.

We've Dropped the Price of

Red Rose Tea

to almost the price of cheap bulk tea

Pay only **25c** for ½ lb. **RED LABEL** packages marked 30c.

Pay only **38c** for ½ lb. **ORANGE PEKOE** packages marked 43c.

We pay your grocer the difference!

That Body of Yours

By James W. Barton, M.D.
YOUR HEALTH BANKER.

Some years ago I wrote a short series comparing the body to an automobile—the stomach was like the gas tank, the small intestine like the carburetor, the gas was the food eaten, and so forth.

Once or twice a year I like to compare the body to a business, with its assets and liabilities—the assets being the body the folks gave you and what you have done with it, and the liabilities any inherited weaknesses, and any lack of care, or unfortunate happenings to your body.

A short time ago I came across a little booklet called Who's Your Health Banker? written by Dr. George B. Lake, Chicago, which likened your health to your financial resources.

"You start life with a deposit of energy and resistance to disease bequeathed to you by your parents. You make deposits from day to day in the form of food, air, and sunshine

Every physical act of work or play, every mental act, and every emotion (fear, anger, excitement) is a check drawn against your energy balance.

Do you keep your health balance in a sock under the mattress and and spend from it hit or miss Or have you made contact with your health banker (your family doctor), so that he can assist you in keeping your energy account in a sound and flourishing condition.

A burglar, in the form of a long and serious illness, may steal the savings of a lifetime to-morrow night.

To prevent losing your savings, your health, you should consult your family doctor and spend not less than an hour and a half having him examine you thoroughly. Tell him everything about your family and yourself that may have any bearing on your health. With all that you tell him, and all he can find for himself during the examination, he will be able to advise you whether to increase your deposits—food, air, and sunshine—or decrease your expenditures—mental, physical and emotional—or both.

He may discover that some of your investments from a health standpoint have been unsound and are likely to result in serious loss (disease). In that case he can almost always tell you how to escape from the threatening situation, or at least lessen the risk to the lowest possible point.

The thought then is that you should see your family doctor at least once or twice a year, and find out how your health balance stands.

Remember, good health is the greatest human asset.

Tweed

(Examiner Correspondence)

TWEED, April 25.—The regular monthly meeting of the Mission Circle was held at the home of Mrs. (Dr.) Dales. Departing from the usual custom of meeting at 8 o'clock, the members numbering 22, assembled at 6:30 and sat down to a dinner provided by the members of the organization.

Following the dinner, the president, Miss Mary Logan, called the meeting to order. Mrs. M. Ardenne gave an interesting account of the first part of Chapter VI of the study book, "Korea, Land of the Dawn."

Miss Dorothy Sager favored with a solo. Miss H. Grindell, of the High School staff continued the discussion of the Study book. The president who had been in attendance at the Presbyterial which met recently in Belleville, gave a detailed report of the proceedings.

Marriage Binding

LADY INVERCLYDE
noted English actress, whose Reno divorce is not recognized in Britain, is shown as she arrived at Southampton on the S.S. Empress of Britain.

Pleasing Program At Music Recital

On Saturday afternoon in the Conservatory of Music Studios, a class party was held by pupils of Miss Elizabeth Webber, A.T.C.M. An article on the Minuet was read, illustrated by piano selections, and musical games were played and refreshments served. The following pupils took part in the program:

"God Save the King," Marjorie Boyle; "Pussy Cat," "On the River," Dora Doukas; "Old Fiddler," "Caprice," Hilda Pearson; "Merry Peasant" (Schumann), Mary Curry; "Santa Claus Guards (Krogmann), Elva Rosborough; "Fun and Frolic," Kenneth Gates; "Sonatina" (Beethoven), Barbara Richardson "L'Hirondelle" (Burgmuller), Donald Hill; "Courante" (Handel), Dorothy Boyle; "A Dance on the Green" Aphrodite Doukas; "Will o' the Wisp" (Jungmann), Marion Morcrief. "Longing for Home" (Jungmann) Dorothy Moscrop; "A Country Dance" (Harris), Mary Robson; "A Curious Story" (Heller), Dorothy Blade; "Christmas Piece" (Mendelssohn), Bobbie Graham; "Joyous Entree" (Devaux), Gladys Carvolth; "Elfin Dance" (Jensen), Elizabeth Lillico; "Bagatelle" (Beethoven), Mildred Rowan; "O Canada," Marjorie Boyle.

4 YEAR LAD DROWNS.

TORONTO.—Four year old Ian Baird liked to feed the frogs in Wilcox Lake, where his parents have a summer home. The little lad's body was taken from the lake after he fell from a plank. Bread crusts on the shore told the story of the tragedy.

Handy Recipes

By Edith Barber

NEW RECIPES TO 'DRESS UP' SPRING MEALS.

Yorkshire Pudding.

1 cup milk.
½ cup flour.
2 eggs.
¼ teaspoon salt.

Mix salt and flour, stir in milk gradually and add beaten eggs and beat mixture until smooth. Cover bottom of a shallow pan with some of beef fat tried out from roast, pour mixture in pan one-half inch deep. Bake in hot oven over (450 degrees Fahrenheit) twenty minutes. Cut in squares for serving. Bake, if preferred, in greased hissing-hot iron gem pans.

Southern Spoon Bread.

2 cups white cornmeal.
2½ cups boiling water.
1½ tablespoons melted butter.
1½ teaspoons salt.
2 egg yolks.
1½ cups sour milk.
1 teaspoon soda.
2 egg whites.

Add cornmeal gradually to boiling water and let stand fifteen minutes. Add butter, salt, egg yolks, slightly beaten, and sour milk mixed with soda. Add whites of eggs beaten until stiff. Turn into a buttered pudding dish and bake in a moderate oven (375 degrees Fahrenheit) forty minutes.

Fruit Stuffing.

3 cups chopped apples.
1 cup seeded raisins.
1 chopped onion.
1 teaspoon salt.
Paprika.

Mint Sauc

½ cup vinegar.
1 tablespoon sugar.
1-3 cup chopped mint leaves.

Heat the vinegar, remove from the fire, add the sugar and stir until dissolved. Add the mint leaves and stand in a warm place for one hour. More sugar may be used.

RICE CREAM

½ cup rice
1 pint milk
1 teaspoon butter
¼ cup sugar
2 tablespoons cold granulated gelatin
¼ cup cold water
1 pint whipped cream
1 tablespoon sherry flavoring.

Steam rice, milk, butter and sugar one hour, then press through a ricer, or strain. Soak the gelatin in the warm water and melt over hot water and add to the strained rice. Cool and fold in the whipped cream flavored with sherry flavoring. Put in mold to chill. Serve with crushed fruit or chocolate sauce.

(Cpyright, 1932.)

Since 1840

Ocean Fares Reduced 20%

This means $1.00 for 80 cents

Round Trip Rates between
MONTREAL and GREAT BRITAIN
are only

Cabin $192. up Tourist $149. Third $108.

NOW IS THE TIME TO TAKE THAT TRIP HOME

Book now to secure best accommodation.

Regular weekly sailings Montreal to London, Liverpool, Glasgow, Belfast, Plymouth, Havre. Also Express Steamers from New York and Boston.

Book through your Local Agent — or one can serve you better, or
CUNARD LINE, 247 Bay Street (ELgin 5071), TORONTO

CUNARD ANCHOR-DONALDSON

The Examiner

The Examiner is a member of the Audit Bureau of Circulation

The Daily Examiner published every lawful evening by The Peterborough Examiner Limited Office 340 George Street $6 00 per year Delivered in City Out of town subscribers by mail $4 00 per year

Member Canadian Press Limited; Audit Bureau of Circulation; Canadian Daily Newspapers Association

Member Ontario Associated Dailies J G Vatcher manager Canada Permanent Building Toronto

Sole U S Advertising Representative The Beckwith Special Agency Inc New York Chicago Philadelphia Detroit St Louis Kansas City Atlanta San Francisco

Advertising Rates on application

B M GLOVER Managing Director

PHONES: Editorial 1601 Business Office 1600 Private Branch Exchange to all Departments

MONDAY, APRIL 25, 1932

RADIO RECEPTION.

Apparently there has been a change of front at Ottawa in regard to radio inspection service, for W. F. Lytle, local part-time inspector who had been notified some time ago that his services, along with those of other inspectors, were to be dispensed, has now been informed that the interference service is to be continued.

It was a mystery to radio owners why the Government should double the cost of radio licenses and at the same time eliminate the inspection work for the carrying on of which the license system was originally established, and the announcement now that set-owners are to still have the advantage of this service will serve to make the increased fee a little more palatable, in spite of the knowledge that the revenue from this service far exceeds the expenditures made in the interest of radio reception.

With a $2 fee it should indeed be possible to materially improve reception conditions, in so far as the elimination of interference is concerned, and so long as the fiction is maintained that the license revenue is intended for just such a purpose, the public has a right to expect that everything possible to make conditions better for those who pay the license fee will be done.

AN ENTHUSIASTIC OFFICER.

The resignation of Lieut.-Col. Maurice H. Park from the command of the Peterborough Rangers should serve to concentrate attention upon the very splendid service rendered by that officer and the intense enthusiasm he has always shown in the interest of the Canadian militia in general and of his own unit in particular.

In recent years it has been no easy task for the men at the head of our militia units; the tendency of the powers-that-be has been to cut down steadily the grants for military training until the problem of financing has become a serious matter indeed for all militia organizations.

They have had to fight against the active opposition of such members of Parliament as Miss Agnes MacPhail, and against the indifference of a great many other people who fail to recognize the necessity of having some sound foundation for military training, and it speaks volumes for the sense of duty and the patriotism of militia officers, the vast majority of them veterans of the Great War, that in spite of all these obstacles the units have been maintained and excellent progress has been made.

Lieut.-Col. Park has been foremost among the officers who have worked in season and out for the building up of their respective corps; his zeal and enthusiasm have been a material factor in maintaining the Rangers as a worth-while unit, and with his retirement now he has earned the thanks of all those who sense the value to the nation of the nucleus of a citizen army ready for a time of emergency.

SIR HENRY DRAYTON RETIRES.

A re-organization of the Liquor Control Board, made possible by the retirement of Sir Henry Drayton, the chairman of that body, has been announced, with the intimation that the two remaining members of the board will carry on alone and thus a saving of some $25,000 a year will be effected.

Retrenchment in any department of the public service should be popular under present conditions, but The Examiner has never been able to see eye to eye with those people who have contended that there was no need for a highly paid control board and that its duties should be turned over to some department of the Government.

There is a moral aspect to this matter that cannot be ignored, and this paper is firmly of the opinion that the salary paid to Sir Henry Drayton and to his predecessor, Mr. Hanna, has been money well spent.

It was worth the expenditure to have the Government sale of liquor controlled by men in whom the public could place their trust, men who appreciated the responsibility of their position and have been alive to the fact that the system they have been administering was not intended to push the sale of liquor in Ontario but rather to control and check that sale.

It is to the credit of Sir Henry that he, like the first chairman, has done everything in his power to check irregularities, to impress upon vendors that their value was to be judged not by how much but by how little they sold, and to interpret the Liquor Control Act in the spirit rather than the letter of that legislation.

Ontario's liquor laws are acknowledged to be the most effective from the viewpoint of control in the Dominion, and for that condition much is due to the leadership of Sir Henry Drayton, who has earned general thanks by reason of his wise and conscientious carrying out of his important duties.

POLITICAL RE-ALIGNMENTS.

One of the striking things said by Mr. Hepburn in his Friday night address here was his remark that an interesting political re-alignment was in progress, that many of those now in the Liberal camp really belonged to the Conservative forces and many others who had been giving their allegiance to the Conservative cause would henceforth be found under the Liberal banner.

There may be some such shifting about, as the Liberal leader claimed but the thought will not down that there is a more significant change developing, although Mr. Hepburn and other leaders among the two old political parties are apparently not alive to the situation.

It is simply this, that there is an ever-growing proportion of the electorate which is becoming dissatisfied with the whole game of politics as it is being played by the old parties, and which is looking to some leader or some organization who will put the needs of the people and of the country before party advantage.

When men are out of work and their families are in want, when farmers are trying to carry a heavy burden of taxation with incomes cut to pieces by a collapse of farm commodity prices, when business is stricken and industry half paralized, this never-ceasing battling between political parties striving to enhance their own chances and destroy the prestige of their opponents is beginning to lose any glamor it may once have possessed.

The old game of the "Ins" and the "Outs" which disregards altogether the suffering and distress of thousands of Canadians at the present time, is making no friends for either of the contending parties.

What the people are looking for to-day is a way out to firmer ground, for a new deal that will give them a chance to live.

They don't care very much about what Mr. King did in 1929 or what Mr. Bennett promised in 1930, or to be fed a lot of statistics comparing this year with that; they realize that this country, in common with practically every country in the world, is suffering from an unusual condition, that it doesn't seem to make a great deal of difference what Government is in power or what policies are followed, the result is pretty much the same everywhere, and they have lost interest in political speeches that are merely destructive and in political battling that has a party rather than a national objective.

DANGER IN WORN TIRES.

It has been pretty definitely established that the rear right tire is the first to wear out, the rear left next, the front right next and the front left last of all.

As a result, practice has become almost general to shift the worn out rear tires to the front wheels with the idea of evening up the wear.

This, however, is dangerous. When a worn tire blows out on a rear wheel, while the car is travelling at a high rate of speed, the driver still has enough control of the front wheels to guide the car safely out of a dangerous skid.

When, however, a front tire lets go, and the car is moving fast, there is almost nothing the driver can do. The steering is thrown out of his control, the car is forced into a serious skid and there are great possibilities of injuries to all in the car.

Rather have a worn tire on a rear wheel, even though it will wear down so much faster, than risk it to the front. For greater safety, however, a tire that shows the first mark of a tread worn down to the fabric should be taken off and used only as a spare.

Even as a spare, it should be in use only long enough to get a good replacement. — Port Arthur News-Chronicle.

THE FIVE-DAY WEEK.

With an election just around the corner and Labor, as usual, arguing for shorter working hours, President Hoover is quoted as having come out for the five-day week. He looks upon this as a major means of increasing employment and re-establishing business on a firm foundation. To start with, he proposes application of the idea to the Government service. He estimates that the five-day week would provide jobs for 35,000 additional federal employees and at the same time reduce the total payroll about $90,000,000.

In taking this stand, Mr. Hoover equals in boldness the proposal made a few days previously by a man who may—possibly—be his opponent in the coming elections, ex-Governor Alfred E. Smith. Mr. Smith called for a 20-year lapse of memory by the United States in collecting war debts, and suggested a method by which purchases of goods from the United States would mean large discounts to be applied against the permanent reduction of the debts. Perhaps, indeed, Mr. Hoover's five-day week is designed to counteract the public reaction of Mr. Smith's stand. Affairs work out that way sometimes in politics.

Mr. Hoover's statement should attract a large Labor following to his banner. It may be just the factor which will throw preponderance of votes to the Republicans, instead of to the Democrats, next fall.

Up to a certain point, the five-day week idea has merit. No one can deny that a spreading out of labor opportunity would provide work for many more men and women. The chief difficulty in carrying the theory into practice lies in the fact that most employees, working for five days, would want to be paid on the old six-day basis. Offsetting this to some extent, of course, is the fact that salaries and wages of all kinds have been reduced in drastic fashion and that, with many more persons working, business of all kinds would pick up and permit industrialists and merchants to get by on the basis suggested by the President.

If the five-day week idea becomes general—and many observers believe it will—there are necessarily thousands of persons to whom it could not apply—employers themselves, their executives and certain highly skilled workers in whose absence the business machine could not function properly. So far as ordinary labor goes there is nothing to prevent the change—providing business is able to afford it. That can only be learned through experience. — Border Cities Star.

EDITORIAL NOTES AND COMMENT.

Now that England has got the cup tie out of the way, the road is cleared for the Imperial Economic Conference.

It's going to be tough to live in a French boarding house from now on. The tariff on prunes has been increased 100 per cent.

The Hydro probe has been adjourned until May 9th. The counsel in the investigation ought to be able to dig up something worth while by that time.

Hydro transactions may be subjudice just now, but there is a certain suspicion that something will be heard about them during the West York by-election.

It is to be hoped the workers who planted trees down at the Kawartha golf links on Saturday did not forget to replace the divots.

Al Capone is weary of prison life already, a news item says. Maybe he's just learning that the hardest thing to kill is time.—Chatham News.

SNAPSHOTS OF A MAN PUTTING HIS RUBBERS ON

BY GLUYAS WILLIAMS

4-25 (Copyright, 1932, by The Bell Syndicate, Inc.)

7 DAYS GONE BY

Items Taken From Old Fyles of The Examiner.

APRIL 25, 1922

Surviving local members of the Iron Seconds observed the 7th anniversary of the Battle of Ypres yesterday with a huge banquet in the Empress Hotel.

APRIL 25, 1912

The local Fair Grounds has been offered to the city at a cost of $30,000, payment to begin five years hence; the exhibition directors want to erect permanent buildings but their lease is only good for five years.

APRIL 25, 1902

The temperature here yesterday was 80 degrees in the shade, and citizens went about hatless and coatless....The Peterborough Street Railway system was purchased yesterday by Detroit capitalists, and will be placed in first-class shape at once.

In Lighter Vein

True Enough

Mother had placed sticky flypaper about the house. Shortly afterward, she found little Richard holding the screen door wide open. When she remonstrated, Richard said, "Well, how are you going to catch 'em if you don't let 'em in?"—Christian Herald.

Remarkable Speed

Mrs. Murphy had received a cablegram from her son in India, saying that he would be home shortly. She showed it to her neighbor, Mrs. Casey.

"Wonderful quick things these telegraphs, ain't they?" said Mrs. Casey.

"Quick ain't the word for it; the gun ain't dry yet what's on the envelope."—Church Administration.

Revised Definitions

Stenographer — A person who writes what she thinks the boss should have said.

Fishing—A sport devised to improve the imagination.

Music—The least objectionable of noises.

Parking space—The spot where the other fellow left his car.

—Royal Arcanum Bulletin.

Righ-Hand Man

The teacher was using the phonograph to make the children familiar with good music.

Two famous opera singer had just finished a duet, and the teacher said:

"Now, children, who can tell me the names of the singers we have just heard?"

"Caruso," replied a small boy.

"Yes, and who was singing with Caruso?"

"His man Friday," was the disconcerting answer."—Christian Advocate.

DISTRICT MARKETS.

AT MILLBROOK

MILLBROOK, April 25. —Following are the week-end retail market prices:

Beef, sirloin steak, 25c; round steak, 20c; roast, sirloin, 25c; stew, 15c. Veal, stew, 15c. Pork, side bacon, 20c. Lamb, 30c. Breakfast bacon, 25-35c. Butter, creamery, 25c; dairy, 22c. Eggs, fresh, 14c. Chickens, 25-30c; stewing fowl, 20c. Potatoes, 7c a peck; 25c a bag.

Livestock and grain prices are: Cattle, selects, 4¼-5c a pound; common butchers, 3.40-4c. Hogs, live, thick smooth, $5.25-6 cwt.; select graded, $6 50 cwt.; dressed, head on, $14 cwt; head off $15 cwt.

Oats, 24-28c a bushel; wheat, 55-60c a bushel; barley 35-40c; rye, 35c a bushel; peas, 50c a bushel; buckwheat, 35-40c a bushel. Hay, $10-12 a ton.

Maple syrup, $2 to $2.25 a gal; maple sugar, 25c a lb.

AT ENNISMORE

ENNISMORE, April 25.—Following are the week-end retail market prices.

Beef, sirloin, 25c; round, 20c; roast, 20-25c; stew, 15c. Veal, 15-25c. Pork, 18c. Lamb, 12-30c. Breakfast bacon, 25c. Butter, creamery, 25c; dairy, 23c. Eggs, fresh 12c. Chickens, 25c; stewing fowl, 20c. Potatoes, 50c a bag.

Livestock and grain prices are: Cattle, selects, 6c a pound; common butchers, 4-5c. Hogs, live thick smooth, $4.75 cwt.; select graded, $5.75 cwt.; dressed head on, $8 cwt.; head off, $9 cwt.

Oats, 30c a bushel; wheat, 65c a bushel; barley, 45c a bushel. Hay, $12 a ton.

AT BAILIEBORO

BAILIEBORO, April 25.—Following are the week-end retail market prices:

Beef, sirloin, 20c; round, 20c; roast, 18c; stew, 15c. Veal, 18c. Pork 15c. Breakfast bacon, 20c. Butter, creamery, 24c; dairy, 22c. Eggs, fresh, 11c. Chickens, 25c; stewing fowl, 20c. Potatoes, 50c a bag.

Livestock and grain prices are: Cattle, selects, 5½c a pound; common butchers, 4c. Hogs, live, thick smooth, $4 cwt.; select graded, $4.50 cwt.; dressed, head on, $8 cwt; head off, $9 cwt.

Oats, 27c a bushel; wheat, 60c a bushel barley, 45c a bushel; seed oats, 50c a bushel; buckwheat, 50c a bushel; a sike, $3 a bushel; red clover, $7 a bushel; peas, 75c to $1.25 a bushel. Hay, $7 a ton.

AT MARMORA

MARMORA, April 25.—Following are the week-end retail market market prices:

Beef, sirloin, 20c; round, 15c; roast, 13-18c; stew, 10c. Veal, 12-20c. Pork, 13-18c. Breakfast bacon, 18-25c. Butter, creamery, 25-28c; dairy, 20c. Eggs, fresh, 12c; stewing fowl, 18c. Potatoes, 50c a bag.

Oats, 55c a bushel; wheat, 90c a bushel; barley, 75c a bushel. Hay $13-$14 a ton.

AT DOWNEYVILLE

DOWNEYVILLE, April 25.—Following are the week-end retail market prices:

Beer, sirloin 28c; round 25c; roast 20c-28c; stew 12c-14c. Veal 12c-30c. Pork 13c. Lamb 12c-30c. Breakfast bacon 17c. Butter, creamery 27c; dairy 25c. Eggs, fresh 12c. Chickens 30c; stewing fowl 25c. Potatoes 12c a peck; 45c a bag.

Livestock and grain prices are:—Cattle, selects 5c a pound; common butchers 3½c-4c. Hogs, live, thick smooth $4.00 cwt.; select graded $5 cwt.; dressed, head on $9 cwt.; head off, $8 cwt.

Oats 45c a bushel; wheat 90c a bushel; barley 60c a bushel. Hay $10 a ton. Baled Hay $12 per ton. Sweet clover $1.75 per bushel. Red Clover, $6 per bushel. Maple Syrup $2 per gallon. Alfalfa $8 per bushel.

GRAIN AND PRODUCE REVIEWS

CHICAGO GRAIN

CHICAGO, April 25.—Widespread moisture relief in drought districts gave a sharp setback to grain values Saturday, but stock market rallies later helped overcome part of the loss.

Down-swings carried wheat temporarily to about 7c a bushel lower than last week's top prices, and tumbled corn and oats to new bottom quotations for the season and for many years back. Contributing to subsequent recoveries were reports of wheat crop deterioration in Mississippi and Illinois, together with prospects of clear skies.

Wheat closed unsettled, ¼c to ½c under Friday's finish, corn unchanged to ¼c to ¼c lower, oats unchanged to 5c off, and provisions unchanged to 5c down.

MONTREAL PRODUCE

MONTREAL, April 25. — The spring cheese export trade from Montreal began over the week-end, steamers between them taking 2,092 boxes. Destinations were London, Liverpool and Havre. There were no butter and egg exports from here last week.

Receipts jumped compared with the week previous. Egg arrivals totalled 18,601 boxes, compared with 14,507; butter, 8,061, against 6,127 and cheese 2,589, against 1,165.

Egg Prices Drop

Increasing production led to lower prices. Butter dropped 3½c per pound; eggs were down 2c per dozen, while cheese lost ½c, as compared with the previous Saturday. Closing prices were: Butter, cartons or less, fresh or regraded No. 1, 16½c per lb.; cheese, current receipts, 10c per lb.; summer make, 12c to 12½c; eggs, cartons or less, extras, 16c to 16½c per dozen; firsts, 14c to 14½c per dozen; seconds, 12c to 12½c. These prices being for graded eggs, including Ontario and prairie produce. Local ungraded receipts were 1c to 2c under the graded levels.

New Potatoes

New potatoes were the only line to advance last week, Number 1 Floridas rose to end the week at $10.50 to $11 per barrel, ex-track, with No. 2 quality quoted $7 to $7.50. Old potatoes were quoted: New Brunswick Green Mountains, per 80-lb., bags, 42c to 45c; Quebec whites, 30c to 40c; P.E.I. Green Mountains, per 90 lbs., 55c. Carlot prices were 10c cheaper per bag.

WINNIPEG GRAIN.

WINNIPEG, April 25. — Influenced by rainfall over winter and spring wheat fields, grain prices closed the week with a slight recession in value. Late-session buying by Continental houses brought the market back fractionally from the low points to close ¼c to ½c lower for the short session.

May and July each dropped ¼c, to close at 62½c and 64½c respectively, while October eased ½c to 66¾c.

No estimate could be obtained of any export trade worked overnight.

Futures:

	Open	High	Low	Close	Prev Close
Wheat—					
May	.62	.62¼	.61¾	.62½	.62¾
July	.64	.64¼	.63¾	.64¼	.64¾
Oct.	.66	.66¼	.66	.66¾	.66¾
Oats—					
May	.32⅞	.33⅛	.32¾	.33¼	.33
July	.32½	.32¾	.32½	.32¾	.32¾
Oct.	.32¼	.32¾	.32⅛	.32½	.32¾

Evangelists Will Speak At Havelock

HAVELOCK, April 25 (Examiner Correspondence) — Beginning on Tuesday evening, April 26th, two evangelists, members of the Faith Mission of Great Britain and Ireland, Misses Gibb and Denyer will conduct a series of services in the Havelock Mission Hall, for the remainder of the week. On Sunday Mr. Eberstein, superintendent of the Faith Mission branch in Canada will be present at all three services in the hall. Tuesday will be a joyous occasion for all those interested in the Mission Hall, as on that date the mortgage on the little Mission will be burned. A special program will be given on this occasion, and clergymen of local churches will be present and assist in the celebration. An invitation is extended to all friends of the Mission to be present and help make the occasion a memorable one.

PREMIER LANG'S APPEAL REFUSED BY HIGH COURT

SYDNEY, Aus., April 25 (C.P.)—The high court of Australia Saturday refused the application of Premier J. T. Lang of New South Wales for permission to appeal to the judicial committee of the Privy Council regarding the validity of the Commonwealth Act which empowers the Commonwealth Government to seize the revenues of a defaulting state, the act being aimed principally at New South Wales.

The high court previously upheld the validity of the act against the contentions of New South Wales and two associated states.

SON OF THE GODS

By REX BEACH

...from Saturday's

It was the first chance to see them together, and he was curious to observe another these friends of Spud's and Kicker's, especially Miss Hart, would prove as attractive in a revealing light as in the semi-obscurity of the night. He was not disappointed. They were healthy, charming, animated girls; Alice—Alice Hart—was unusually pretty. Sam had learned by now that she was an advanced student at the School of Design. Of the other two one held a position of some importance in a publishing house and—

Sam felt his gaze drawn from Alice's face to that of Kicker's girl, perhaps his attention was attracted by the fact that she broke in the middle of what she was saying and stared at him out of startled eyes. A look of incredulity succeeded her smile! She opened her lips to speak but the obsequious proprietor of the Bird Cage bustled up at that moment with a word of welcome to Sam and an inquiry as to where he wished his party seated. When the latter had made his wishes known, the girls were on their way to the dressing room.

The orchestra in the cafe started playing, the dance floor filled and the three college men moved forward and looked in.

Sam Lee was staring at the gyrating throng, his face was placid, his eyes were as expressionless as onyx discs, he did not seem to hear what his friends were saying.

When several moments had passed, Wade inquired irritably: "What ails those sopranos? I require nourishment."

"Give a date free lip-stick and face powder and she'll stretch it into a permanent wave."

Wade felt a touch on his arm; a maid in an Oriental blouse, blue silk trousers and felt-soled slippers advised him that one of the ladies wished to speak to him. He followed her.

A stormy face peered out at Kicker from the dressing-room door, an angry voice greeted him.

"You've got your nerve!"

"Hello! What's wrong?"

"You know very well. You get us out of here this minute before anybody sees us." The speaker was furious, her eyes were glowing. "The idea!" Alice is crying. She's almost in hysterics and—"

Illumination came to Kicker. "You mean—Sam? Aw, see here! Don't be a goofer."

"I recognized him the minute we got in here. If this is your idea of a practical joke—" the excited young woman choked. "—Well, I think it's pretty rotten and I'm going to tell my father. The Regents will hear about this, Mr. Fresh, you see if they don't."

"But listen, dearie—"

"Listen nothing! You get us out of here, that's all. The idea of your daring to take us out with a Chinaman!"

Spud Gorham's seatmate now revealed herself in the door opening. "That's what I say. I've got a brother and you'll hear from him."

"For Heaven's sake be reasonable! Don't make a scene in a place like this," Kicker implored. "Sam isn't an ordinary Chinese."

"Bah!"—"What's the difference—?"

"Anyhow we don't think of him as one. He's a high-class gentleman. If I'd had any idea you felt like this—But it's too late now. You've got to go through."

"And have him ask us to dance?"—"That's just what he'd do. I'd die."—Are you going to take us away?"

"I can't. Think I'm going to bawl myself out, and him, too? What would I tell him?"

"We should worry what you tell him."

Angrily Wade exclaimed: "You just want to start something. Who the devil do you think you are? The Astor girls? Sam doesn't look Chinese, and nobody here knows him."

"I know him!"

Gorham had observed storm signals and was approaching; Sam Lee stood in the doorway absorbed in watching the dancers. His back was to his guests.

When Spud learned what was amiss he joined his entreaties to Kicker's, but with no success.

"Do you think we'd be seen in a public place with an Oriental?"

"Yes and his name isn't Sam Lee, at all; it's Lee Sam." The indignant instigator of the scene made herself heard. "I never thought when you introduced him, but the instant I got a good look—"

"Lee Sam is the Chinese way to say his name," Kicker explained. "They get everything backwards. Now listen; he's a big guy; his father is the richest Oriental in New York and he owns more stores than Carter has pills. He's the Chinese Marshall Field. Sam's a kind of a prince. He's an honor man at the university and—

"Are you going to call a taxi?"

"Is who going to call what taxi?" Gorham demanded roughly. "You'd wear out a new one on the way home. We're further from home than Cape Town. If you must go, Sam will drive us back."

"He won't drive me back."

"Nor me, either!"

"I should say not!" Alice Hart now added her voice to the others.

The two young men exchanged apprehensive glances, each waited for the other to speak. Spud finally began. "Well, I'm not going to break it to him. We asked him to take us out and we accepted his invitation to come here."

"'We asked him!'" snapped one of the girls. "Tell him somebody is sick! Dying! Anything!"

"I wish it was the truth."

Kicker nodded his complete agreement with Gorham's desire. "I'd like to tell him truthfully and with tears in my eyes that you all had hydrophobia. I bet it would cheer him up—All right! I talked us into this buggy ride, I suppose I can talk us out of it. Anyhow I'll try. But you ought to walk back." He and Spud returned to their host.

"Our party has blown up," Wade began as casually as might be. "Maude has got something the matter with her and wants to go home."

Sam turned from his patient observation of the dancers and said politely: "I'm sorry. Can anything be done?"

There were times when Sam Lee's college mates argued that he looked not at all Chinese, and again times when they were not so positive about it. At this moment, however, there could be no doubt as to what he was; Spud and Kicker saw in Oriental facing them.

"Would she like to leave at once?" Sam inquired.

Kicker made a hopeless gesture. "At once, or sooner! And they want me to call a taxi."

"Too much air in that open car," Spud explained desperately. "It's—neuralgia, or toothache, or something. Grabbed her just like—that! At least—"

"Would you mind—?" Wade, in spite of his case-hardened nerve, hesitated, stammered. "Could I—er, borrow a ten spot until the first? I'll pay it back, this time, Honest!"

Sam smiled and took a new banknote from his bill-fold. He always carried new money, as his friends had learned. "If she's suffering I'll ask you to say good night for me and express my regrets. You fellows must see them safely home, of course."

"This is mighty decent of your, Sam."

"You're a prince!" Both youths were greatly relieved. "Too bad our party was a bust, but—we'll see you tomorrow."

As they crossed the lobby Kicker breathed to his friend, "Gosh, Spud! I feel as if I'd stamped on a baby's finger." A moment later they and the three girls passed out into the night.

Sam explained to the cafe proprietor that he would not require that table for six after all and for a while he continued to look on at the dancers. Outwardly he was unruffled, his face wore a faint smile, his eyes were stony; inwardly he boiled. In an effort to retain his self-control he repeated in a sort of panic: "The superior man can find himself in no situation in which he is not master of himself"—"Noble natures are calm and content"—"The lowest order of men are vicious in spite of instruction."

In moments like this he had learned to console himself, to seek refuge in the benign philosophy of the Orient. It had been a hard lesson; it was difficult to swallow abstrations, for he was young and a lively spirit blazed within him. He belonged to a people who have cultivated restraint and forbearance as virtues, nevertheless he was in revolt at this moment.

He had supposed, of course, when Gorham invited him to come out and assured him that everything was "all right," that the girls knew who and what he was. Otherwise he would not have subjected himself to the risk of humiliation. Who was the honor man among eight hundred sophomores at Eastern University? A despised Chinese! To whom did they look up in the lecture rooms? To whom did they come for help outside of class hours? To Sam Lee!—The gods were laughing. He, too, should laugh, but there was no laughter in him.

He stopped the blonde cigar girl as she passed him and bought a package of cigarettes paying double price for them. Disdainfully he left the change from his dollar bill on her tray. She dimpled and eyed him encouragingly. A white girl! When the coat-room attendant took his check Sam dropped a coin into his hand much as he would have dropped it into the dirty paw of a beggar. The man was delighted.

There was a film over Sam Lee's eyes, a derisive smile was on his lips as he walked out of the cafe and climbed into his fifteen thousand dollar car.

"Resentment is a plant that bears nothing but misery," he told himself. A moment later he repeated a favorite proverb of his father's, "A wise prince never departs from gravity and repose."

Slowly he drove back towards the city, lost in meditative contemplation of the beauties of the night.

(To be continued)

Dairy Notes

CAMPBELLFORD, April 25 (By Examiner Staff Correspondent) — Douglas Turney, who was the maker at Norham cheese factory will take charge of the Morganston plant this year. One of the improvements he will make will be the installation of a steaming system.

Ideal cheese factory at Norham will be operated this season by Curtis Fowler, who for the past nine years have been the assistant of W. V. Drewry in the Warkworth plant. Arthur Timmins will take his place under Mr. Drewry.

The next meeting of the Campbellford Cheesemakers' Association will be held in the Campbellford grading station on Friday evening, May 27. It is expected that the session's schedule will be drawn up at this gathering and the places of meeting through the summer months arranged.

The Cheese Factory Patrons Farm and Herd Competition under the auspices of the Central Ontario Cheesemakers' Association will be open again this year. There will be a little re-arrangement in the schedule however, classes in some cases being grouped according to acreage. In all $460 will be awarded by the association in prizes.

Dave Wallace, an old cheese maker of the district, will make cheese at the Kimberly factory this year. He takes the place of Mr. Robert Maybee, who is taking a season off.

FINANCIAL AND MINING REVIEWS

TO-DAY'S QUOTATIONS

QUOTATIONS COMPLETE

Toronto Stocks
BIGGAR & CRAWFORD

	High.	Low.	Close
Con Bake	6¾	....	....
Br Am Oil	8¾	....	....
Can Bread Co	2½	....	....
Bldg Prods	18	....	....
Bell Tel	85¾B	....	....
C P R	14¼	....	....
Can Dredge	11¼S	....	....
Can Oil	10	....	....
Cockshutt	4½	....	....
Dist Seagram	4	....	....
Dom Stores	16½	....	....
Ford	9	....	....
Can Gyproc	3½	....	....
Cons Gas	145S	....	....
Walg G and W	3¼	....	....
Int Nickel	6½	6¾	6½
Imp Oil	8¾	....	....
Con Smelt	40	....	....
Laura S	38	....	....
Loblaw	9¾	....	....
Mont L H and P	27	....	....
Massey Harris	2¾	....	....
Page Hersey	44	....	....
Int Pete	10¾	....	....
Service Stations	4B	....	....
Steel of Can	15B	....	....
Brazilian	9½	....	....

WHEAT.

Chicago—	May.	July.	Sept.
Open	56	58⅝	61¼
Close	56⅞	59¾	62¼

Winnipeg—	May.	July.
Open	62¼	64¼
Close	62¾	64¾

Liverpool—
Due—¼-⅛ up.
Open—Unch.-¼ up.
Close—⅝-¾ up.

New York Stocks
BIGGAR & CRAWFORD

	High	Low	Close
Allied Chem.	59¾	55⅝	55⅝
Amer. Can.	43¼	41½	42¼
Am. For. Power	3⅞	3⅜	3⅜
Am. Smelters A.	9⅜	..	..
Am. Tel. & Tel.	100½	97⅝	99¼
Anaconda Copper	5⅛	5⅛	5⅛
Atchison	46	44⅛	44⅛
Balt. & Ohio	9⅞	9¼	9⅞
Bethlehem Steel	13¼	12⅝	13⅛
Borden's	28⅜	27½	27⅛
Briggs	6⅛	..	..
Byers, A. M.	9¼	8¾	9¼
Can. Pacific	12⅜	12⅛	12⅛
Chrysler	9⅜	9⅝	9⅜
Col. Gas	8⅛	..	..
Cons. Gas	52¼	50⅜	51
Dupont	30½	29½	30⅜
Gen. Electric	14⅛	13¼	13½
Gen. Foods	31¼	30½	31
Gen. Motors	11⅞	11½	11⅝
Gillette	16	15¼	15⅝
Houston Oil	13⅜	13¼	13⅜
Int. Nickel	5⅞	5⅜	5⅞
Int Tel & Tel	6⅛	..	..
Johns Manville	12⅜	11⅞	12⅜
Kennecott	7½	7¼	7½
Mont Ward	7¼	7⅛	7⅛
N Y Central	20⅛	19¼	19⅜
North American	24	23½	24
Pack Motors	2⅝	2½	2⅝
Penns	13¼	13⅛	13⅛
Pub Service N J	44⅜	43¼	44¼
Radio Corp	5⅛	4⅝	5⅛
Royal Dutch	14⅜	14⅛	14⅜
Sears Roebuck	21¼	20⅝	21¼
South Pacific	14⅜	13⅜	14⅜
Standard Brands	10⅞	....	....
Std Oil N J	21½	19⅞	21
Std Oil of N Y	8¼	....	....
Stewart Warner	3	....	....
Texas Gulf	17⅛	....	....
Texas Corp	10⅞	....	....
Union Pacific	54	51¼	52½
United Corp	6⅜	6⅛	6⅜
U S Steel	29⅝	28¼	28⅝
Vanadium Corp	8½	....	....
Warner Bros	1½	....	....
Westinghouse	23	22¼	22½
Woolworth	37⅜	36½	37⅜

TORONTO LIST FAIRLY STEADY

Pressure Eases This Morning Due to Light Trading Volume.

BELL DROPS POINT.

TORONTO, April 25 (C.P.)—Toronto Stock Exchange market was moderately firm in its dealings this morning. This was due to a easing of the pressure to liquidate as buyers were not anxious to take on commitments. Volume, consequently, was quite light.

Bell Telephone was the only prominent issue to react widely, dropping a point to a new record low of 85. Other utilities, including Brazilian, B.C. Power "A," Consumers' Gas, were unchanged to a fraction higher. C.P.R. was also unchanged from the level of last week.

Nickel sold unchanged to a small fraction lower. Noranda was slightly higher and the golds, generally easy. Most industrials held to the level of Saturday's close. F. N. Burt, Massey-Harris, Pressed Metals, Cockshutt Plow, Canadian Dredge were all unchanged. Ford moved within a very narrow range, unchanged to slightly higher. The beverage and the food stocks were unchanged. Oils were firm and inclined to work upward.

FOREIGN EXCHANGE

NEW YORK, April 25. —(CP)— Prime commercial paper 3½-3¾ percent. Foreign exchange easy, demand rates (Great Britain in dollars, others in cents): Great Britain 3.69¾; France 3.93 15-16; Italy 5.14; Germany 23.74.

Canadian dollars at 10 5-16 per cent discount.

Toronto Mining
JAY L. FRANCIS & CO.

	High	Low	Close
Abana	5S	4B	..
Acme	11¼	11	11¼
Ajax	70½	70	70½
Amulet	11½	11½	11½
Arno	1½	1½	1½
Base Metals	80S	..	..
Bidgood	4¾	4¾	4¾
Big Missouri	7	6¼	6¾
Brownlee	1½	1½	1½
C. Res.	100S	50B	..
Cen. Man.	6S	5½B	..
Coast Copper	100S	65B	..
Dome	975	975	975
Eldorado	112	107	110
Falconbridge	65	60	65
Hollinger	470	460	470
Howey	28	28	28
Hudson Bay	170	170	170
Int. Nickel	675	635	670
Kirk. Lake	30	30	30
Lake Shore	2610	2590	2600
McIntyre	1625	1575	1590
Macassa	29	28½	28½
Man. Basin	⅝S	½B	..
Br. Am. Oil	860	860	860
Home Oil	20S	17B	..
Imp. Oil	805	800	805
Inter. Pete	1030	1025	1025
Homestead Oil	24	24	24
Royallte Oil	500S	..	..
Cal. & Edm. Oil.	20S	15B	..
Alexandra	1¼	1¼	1¼
Barry, Holl.	6½	6½	6½
Buffalo Canada.	30¼	30	30
Moss Mines	35s	33b	..
Moffat Hall	1¼	1⅛	1¼
Nor. Canada	18s	..	..
Mandy	3¼s	2½b	..
Marlartic	4s	3½b	..
Mining Corp.	80	62	65
Newbec	2s	1¾b	..
Nipissing	75s	..	..
Noranda	1575	1525	1530
Nordon	3s	2½b	..
Pend Oreille	65b	..	..
Premier	40½	40½	40¼
Sher. Gordon	34	30	30
Siscoe	60½	60	60½
Sudbury Basin	22	22	22
Sylvanite	44	43½	43½
Teck Hughes	339	310	336
Towagmac	20	20	20
Tread Yukon	225s	175b	..
Vipond	30	28	30
Ventures	25	22	24¾
Waite-Acker	30b	..	..
Wright-Harg.	226	224	226
Ribago	1	1	1
Alginquin	1s	½b	..
Bagamac	5½s	4b	..
Kirk. Hud. Bay	60s	51b	..
Federal Kirk.	2½s	..	..
Gem Lake	1½	1½	1½
McLeod River.	4	3½	3½
Dom. Explorers	4s	2b	..
Pioneer	322	322	322
Granada	80	80	80
Silver—28.			
Total Sales			131,000

Market Closing On All Exchanges

STANDARD EXCHANGE

TORONTO, April 25 (C.P.) — Mixed and narrow price movements marked Standard Stock and Mining Exchange market to-day, values rallying around mid-day from early weakness and closing with losses and gains about evenly divided.

Teck-Hughes, after touching a new low of $3.10 in the first hour, met good buying support and finished the day with a net gain of 10 cents. Hollinger and Wright-Hargreaves also firmed a few cents, but Lake Shore and McIntyre lost 25 apiece.

Noranda strengthened in the early sales, but finished steady. Nickel and Sherritt Gordon were off a few cents apiece, the latter establishing a new low. Mining Corporation lost 7, but Eldorado managed to firm 3 cents.

TORONTO EXCHANGE

TORONTO, April 25 (C.P.)—Tone of the market at Toronto Stock Exchange still was soft as trading resumed for the new week.

Canada Cement Preferred was the most spectacular actor on the list, swinging widely during the day. At one time the stock was selling at 30, nine points under Saturday's final and at a new low. Then again, it swung upward to 35, where it steadied. At the close the bid price was jumped to 39½, where it actually showed a fractional gain over the previous close. No sales were made at that price, however.

Bell Telephone declined 1 point to 85, another new low for this issue. Brazilian, Steel of Canada, Walkers Common were slightly below previous finals.

C.P.R. was firm during the morning and closed with a small gain. Nickel, easy for a time, closed unchanged. Smelters was up a couple of points and Ford of Canada, Consolidated Industries and the oils were firm and some higher. F. N. Burt sold down more than 2 points to 19.

WALL STREET

NEW YORK, April 25. (CP) — Most pivotal stocks closed with narrow changes to-day after a lifeless session marked by small fluctuations. In a quiet afternoon rally some leading issues got a point net higher, but gains were not fully maintained. Allied Chemical showed late weakness, sagging 2 points to a new low. Standard Oil of New Jersey, Consolidated Gas and Public Service of New Jersey were fairly firm. U.S. Steel, North American, American Can, American Telephone and General Motors finished close to Saturday's final prices. Transactions approximated 700,000 shares.

CANADIAN INTERNATIONAL PAPER COMPANY BUYS NEWS INTERESTS

Acquires Plants in New Brunswick and Newfoundland in Recent Dealings.

LARGEST IN WORLD.

NEW YORK, April 25 (C.P.). — Canadian International Paper Company announced to-day that it had acquired New Brunswick International Paper Company and International Power and Paper Company of Newfoundland. Limited, thus forming the world's largest producer of newsprint paper.

The entire capital stock of the New Brunswick Company has been acquired from International Paper Company and all common stock of the Newfoundland Company from International Paper and Power Company. The transaction is being effected through exchanges of securities and involves no new financing.

Canadian International Paper will control a daily capacity of more than 2800 tons of newsprint from four mills. Canadian International's plants are at Gatineau and Three Rivers, Quebec, while its subsidiary mills are at Dalhousie, N.B., and Corner Brook, Newfoundland.

"This transaction" said a statement, "represents a further step in the program of International Paper and Power Company for grouping its properties for maximum efficiency in operation and control. With a few exceptions all properties now controlled are now divided into two groups. In the first group, power and utility properties owned by subsidiaries of International Hydro-Electric system; and in the other group paper and pulp and other industrial properties all owned by International Paper Company and its subsidiaries."

All the common stock of Canadian International Paper is controlled by International Paper.

MID-DAY RALLY GIVES STRENGTH TO MINING LIST

Nervous Liquidation Carries Teck-Hughes to New Low for Six Years.

NORANDA SHOWS GAIN.

TORONTO, April 25. — (CP) — Accumulation of selling orders in Teck-Hughes and pressure on other parts of the list gave the Standard Stock and Mining Exchange market a weak appearance in the first couple of hours today. Prices showed a tendency to rally towards midday, with volume falling off on the recovery.

Forced and nervous liquidation resulting from last week's declines carried Teck-Hughes on the opening to $3.10, a new low for the last six years. Buying support appeared at that level and price at noon was off only 5 at $3.20. Wright-Hargreaves and Hollinger showed a firmer tendency, but Lake Shore was off $25 to $36. McIntyre $10 to $15.90 and Granada another 4 to 80.

Noranda and Hudson Bay managed to sell up a few cents each but Sherritt Gordon slipped another 4 to a new low of 30 and Mining Corporation was easy. Ventures dropped to 22 in the second hour but rallied to show a small gain at 25 when taken. Oils displayed no change.

Congress To Follow Its Present Policy

WASHINGTON, April 25 (C.P.).— The U.S. Farm Board said to-day it would dispose of its stabilization wheat holdings only in such a way to be in the best interests of farmers and that its present restricted sales policy would be strictly followed.

This statement was made in answer to reports that private grain traders had asked the board to turn over its stocks to grain dealers for disposal.

Julius H. Barnes, chairman of the Board of the United States Chamber of Commerce, and a former private trader, has conferred several times with board members on the subject within the last month. A year ago Barnes sought to have the board agree to hold the wheat off the market indefinitely.

Arthur Hyde, Secretary of Agriculture, is out of the city, but at his office it was said he has had no conferences with Barnes or members of the grain trade at the Agriculture Department.

Scottish Trade Ship Will Visit Canada

LONDON, April 25. (C. P. Cable) Carrying exhibits of the products of 90 leading Scottish firms, the steamer Patricia of the Anchor Donaldson line will sail from Glasgow for Montreal on May 5, Major J. D. Colville, secretary to the Department of Overseas Trade said in the House of Commons this afternoon in answer to a question from Sir Robert Horne, former Chancellor of the Exchequer.

Livestock-Produce Quotations

BUFFALO LIVESTOCK

EAST BUFFALO, April 25 (C.P.) —Hogs, 7,500; active, steady to 10 over Friday's average; weights above 210 lbs. showing advance; desirable 150 to 200 lbs., $4.35 to $4.50; 210 to 230 lbs., $4.15 to $4.30; 240 to 250 lbs., $4 to $5.10; 250 to 290 lbs., $3.50 to $3.90; pigs, $4; some held $4.25.

Cattle 1,675; steers and yearlings active; strong to 25 higher; lightweights up most; good to choice 1,080 lb. steers $7.50; bulk good steers and mixed yearlings $6.65 to $7; few $7.50; heifers $6.85; medium steers, $5.75 to $6.50; common steers and heifers, $4.50 to $5.50; fat cows $3.35 to $3.75; cutter grades $1.50 to $2.50; medium bulls $3.25 to $3.75.

Calves 2,350; vealers rather slow; 50c to $1.99 lower; good to choice $6 to $6.50; common and medium $2.50 to $5.

Sheep 5,300; lamb quality plain, steady to strong; good to choice clippers, $6.50 to $6.75; one load outstanding kinds, $7.10; common and medium, $5.25 to $6.25; medium to good woolskins $7 to $7.25; aged wethers, shorn, $4; sizeable lots, good to choice 60 to 72 lb. springes, $9.

FRUITS AND VEGETABLES

TORONTO, April 25 (C.P.) — Wholesale prices on Canadian fruits and vegetables as reported to the Canadian Press by White and Co., are as follows:—

Apples, 6 qt. basket, 20 to 25c; 11 qt. basket, 30 to 35c. Beets, 11 qt. basket, 15c. Carrots, 11 qt. basket, 35c. Hothouse tomatoes, lb, 35c to 40c. New cabbages, ½ crate, $2.50 to $2.75 Parsnips, bag, 50 to 60c. Turnips, bag, 40c.

TORONTO PRODUCE

TORONTO, April 25.—The United Farmers Co-operative Co. to-day supplied the Canadian Press with the following quotations on produce and poultry:

Eggs, extras, doz., 13c; firsts, doz., 11c. Cream, churning, No. 1, lb. 18c. Creamery butter, No. 1 solids, lb. 18c. Potatoes, No. 1, in bags, 28 to 30c. Chickens over 5 lbs, 16 to 17c. Hens over 5 lbs, 14 to 15c. Young turkeys, 8 to 12 lbs, 19 to 20c.

TORONTO LIVESTOCK.

TORONTO, April 25.— (By the Canadian Press.) —Toronto livestock receipts and quotations:

Cattle receipts 2,700. Opening trade was slow on a moderate run of cattle with prices steady at last week's close. Good and choice butcher cattle sold steady at $4.75-$5.25. Choice fed calves sold $6.50-$7. Butcher cows were steady at $3.50-$3.75 for choice. There were no weighty steers in the early sales.

Steers up to 1,050 lbs. good and choice $4.75-$5.25; medium $4.50-$4.75; common $3.50-$4.50; steers over 1,050 lbs. good and choice $5.50-$6; medium $5-$5.50; common $4.50-$4.75; heifers, good and choice, $4.75-$5.25; medium $4.50-$4.75; common, $3.50-$4.25; fed calves, good and choice, $6.50-$7; medium $5.25-$6.25; cows good $3.50-$4; medium $3-$3.25; common $2.25-$2.75; canners and cutters $1.25-$2; bulls, good $2.75-$3.25; common $2-$2.50; stocker and feeder steers, good $4.25-$4.50; common $3.50-$4; milkers and springers, $30-$65.

Calf receipts 420. Calf trade was generally dull. Jewish buyers took a few fat calves at $5-$6 cwt. but packer's demands were small.

Good and choice veal $5-$6; common and medium $3-$4.50; grass-ers $2.50-$3.

Hog receipts 740. Hogs were unsettled with prospects $3.75-$4 f.o.b for bacon or $4.25-$4.50 weighed off car.

Sheep receipts 750. The run included 600 western lambs. No yearling lambs were sold up to 12 o'clock. Spring lambs sold from $4-$7 each. Sheep were slow at $1 to $2 according to quality.

Good light sheep $3-$3.50; heavies $2.25-$3; culls $1-2.

GAS SMUGGLING STIRS PROTESTS

Canadian Companies Claim Motorists Fill Up in Detroit—Speed Boats Active.

REQUEST CHECK-UP.

WINDSOR, Ont., April 25 (C.P.) —Gasoline companies are planning a request to Federal officials that some steps be taken to check gasoline smuggling into Canada from United States by motorists and also on an alleged commercial basis.

Investigations being carried out by gasoline dealers indicates that motorists fill up the tanks of their autos in Detroit. He also stated that gasoline is being brought to Canada in speed boats and is then offered for sale. It is also alleged that at one gas station where a certain customer bought 40 gallons a week, he now buys but two or three, and frankly admits that he is having his tank filled at Detroit.

Gasoline in Detroit is selling at 12 gallons for $1.50.

Son Enlisted At Fourteen

"BABY" SOLDIER'S MOTHER SEEKS PENSION.

"Mine was the biggest family that went to war out of British Columbia sir," Mrs. Edith Bessy Bradley (2), now living in Toronto, told General Sir Richard Turner before the Pension Tribunal. Mrs. Bradley said 28 of her relatives, all told, answered the call to arms. Youngest was her son, Herbert Bradley (3), who enlisted in Vancouver at the age of fourteenteen, saw war service, was gassed, and died during the 'flu epidemic at the age of sixteen. Her husband, Harold Bradley (1), former warrant officer R.A.M.C., died aboard an Ottawa street car in 1926.

ELECTION DRIVE RICH HARVEST TO FRENCH PUBLIC HALL OWNERS

Government Opens Schools to Parties With Small War Chests.

LIVELY SESSIONS.

PARIS, April 25.—(CP)—Owners of large public halls in Paris and the country over are rubbing their hands with satisfaction at the rich harvests they are reaping during the French election campaign, which entered its last and most busy week today.

The government and municipal authorities see to it that the parties whose war chests are slimly lined have free access to schoolrooms, city and town halls and other community edifices in which to hold their meetings. But the principal groups with large political funds naturally prefer to stage their gatherings in the largest auditoriums obtainable.

The average French political rally, hundreds of which are taking place daily, affords a real lesson in democracy. Once the orators of the party sponsoring the "reunion" have spoken the floor is thrown open to the opposition. Speakers of all shades of opinion are welcomed and the chairman of the meeting does his best to afford them a fair hearing. Then at the close he or another of the sponsoring party furnishes a rebuttal.

End With Resolution

The rallies usually culminate with the voting of a resolution by all present, putting them on record as favoring a certain policy. This has no direct bearing on the elections but merely serves to crystallize the thought and sentiments of those present.

More often than not the French political meetings are stormy ones and such implements of popular rule as rotten eggs, over-ripe tomatoes and wooden benches are frequently thrown about. Last year there was some gun-play in the Marseilles municipal campaign resulting in two casualties, but that is rare in Paris.

One Young Man For Sale

TORONTO, April 25. (C.P.) A desire to "pay off all my worldly debts and start life anew" is the reason given by a young man who to-day offered himself for sale here. His selling price is given as $2,000. And here is his personal description of himself:

"Twenty years old, weight 135 pounds, five feet eight and three-quarter inches in height, blond, grey eyes, capable and willing, healthy and sane."

DOCTOR PERFORMS UNTRIED OPERATION

Fergus Surgeon Pierces a Blood-clot Deep in Woman's Brain.

FERGUS, April 25.— Attempting to remove a blood clot three inches down in the brain of Mrs. Hubert Mann, 33, mother of a week-old baby, Dr. W. A. Groves, Ferguson surgeon, performed an unusual and delicate operation here when he trephined the skull of his patient in an effort to dissipate the cerebral hemorhage which was causing paralysis. The operation has never been performed before, so far as is known.

With one side of her body completely paralyzed, Mrs. Mann was admitted to the Groves Memorial hospital on Monday morning. Dr. Groves said Saturday he had never seen anyone who remained conscious under so much paralysis. Securing the permission of the husband and parents of the patient with some difficulty, he decided to operate.

"I had never heard of the operation being done, but I have been thinking about it for a long time. It seemed to me that this was a time to make the attempt. It took me 48 hours to secure the permission of relatives, and in that time the blood was coagulating more and more. But as soon as the husband said 'Yes,' I went to work."

Carefully Measured.

Paralysis is caused by the bursting of an artery in the internal capsule of the brain, Dr. Groves explained. The artery then ceases to function, paralyzing that part of the body controlled by the brain. the brain, and with it the parts

"A pool of blood had formed in the internal capsule, causing additional paralysis because of the pressure," Dr. Groves described. "My object was to remove the blood while it was still fluid and in any case to pierce the clot and remove any blood still liquid within it. There was only one way of doing it."

Trephining the skull is the usual medical term for opening the brain for any kind of operation. When the skull was opened, Dr. Groves took a small instrument like a large hypodermic needle, and worked it slowly through the tissue ad cells into the capsule.

"I had to measure carefully to locate the place, Dr. Groves said, "but the location of the internal capsule is known, and that was the least of my difficulties. The hard part of it, of course, was getting down to the clot without injuring the brain and to draw off the blood in the clot."

SAGUENAY RIVER OPENS

QUEBEC. — The commander of the icebreaker Saurel has notified the Department of Marine here the last of the ice floated out of the Saguenay river yesterday and the river is now open to regular navigation.

HOPES OF PEACE RAISED.

TOKYO.—Official quarters here to-day appeared more hopeful about the efforts of Sir Miles W. Lamnson, British minister, to bring about a settlement between Japan and China at Shanghai.

BREAD DRIVER DIES.

HAMILTON.—David Joss, driver for a local bread company, died while driving his delivery wagon to-day. Death was believed due to a heart seizure and no inquest will be held.

LOCUSTS SWEEP OVER COUNTRY

Hordes Travelling 100 Miles a Day Outdistance Attackers in Trucks.

FIELD LAID WASTE.

CAPE TOWN, S. A., April 25. — (A.P.)—A horde of locusts is moving in an irrestible tide at the rate of 100 miles a day through the districts of West Africa and the adjoining portions of the Union of South Africa.

Farmers in the area said it seemed as though the cloud of insects was 500 miles wide in some places and three times that long.

There was an attempt to attack them from motor trucks, but the trucks were quickly outdistanced. Airplanes could accomplish little and the authorities said all they could do was to wait until these locusts begin to breed and then to attack the swarms separately.

The Cape district was in the greatest immediate danger, but it appeared certain that the swarms, which already have laid waste to great sections in the north, would soon spread over hundreds of thousands of acres in the rest of the Union.

Duties Not Shirked By American Press

NEW YORK, April 25. — The newspapers of America "have not shirked their duty to the public of publishing the news in adequate form, in spite of present conditions," Kent Cooper, general manager of the Associated Press, said to-day in his annual report of the board of directors of the association.

"To maintain the standards reached in recent years, all publishers have had to sustain severe losses," Mr. Cooper said. "Although advertising revenues have fallen off tremendously, circulation has not decreased materially. Sustained circulations in such times show that newspapers have established themselves as a necessity."

POSSIBILITIES OF CONFERENCE

(Continued from Page 25)

James Lithglow, head of the delegation, that "the development of Great Britain's trade with Canada must depend on acquiring business at present in the hands of foreign countries, on developing new lines, on complementing and assisting Canadian industries rather than competing with them, and on the investment of home capital in Canada."

"I should judge the first part of the deliberations will deal with broad principles within the compass of which there may be enacted trade preferences of equal advantage to all," said Mr. Campbell.

"It will require to be determined just how far the Empire can and should go in the matter of assessing levies on the exchange of products with the outside world, because there will still be export and import trade with the world apart from the Empire.

"Much will depend on the extent to which the Empire is independent of the world, and this is of the greatest importance.

It is not to be forgotten that the Empire at present has Treaty obligations with other countries and will still have Treaty obligations after the conference is over. The power and the expediency of the various units of the Empire to enact treaties with foreign countries will still remain a serious question.

"There are also treaties within the Empire, based on equalization of advantages to the contracting parties, and the more we reflect upon these trade preferences the more complex the subject becomes.

"In the final analysis, and in detail, operations will get down to a question of commodities, and further, as to what commodities can be most economically produced in the various Dominions, and these commodities will divide themselves into two main channels, viz., natural and agricultural products and those which are manufactured, and, inasmuch, as manufactured products are largely the basis of employment, they are therefore equally as vital as are the natural and agricultural products.

"The question of an Empire currency is almost certain to be considered at this conference, and it offers extremely serious difficulties in its solution, if indeed a solution be at all possible."

"One cannot imagine the British people forsaking the currency of pounds, shillings and pence, any more than we, as Canadian citizens, can imagine our people dispensing with our decimal system."

"As matters stand to-day, the market for world currencies seems to have centered largely in New York, at least insofar as the appraisal of currencies is concerned, particularly is this true since England went off the gold standard.

"It is difficult for some of our people to understand that after having a Canadian cheque marked accepted at one of our Canadian banks in Canada, that same bank operating a branch in London, England, the cheque, for the purposes of valuation, is appraised through New York, and collected through that source.

"Since we hear so much about the gold standard these days, it may be of interest to some people to know that Great Britain only adopted the gold standard in 1816, and that the U.S. went on a bi-metallic basis in 1834, adopting silver and gold as the standard in the ratio of 16 to 1, but that country did not adopt the gold standard until 1873, and only definitely established in March, 1900.

"Now after the question of preferences, based on principles, has been disposed of in the Conference, matters will then come right down to the plain business proposition of bargaining and trading, and in the final analysis this will be the vital accomplishment of the Conference, because trading is the basis of national life."

Mr. Campbell here gave some most interesting percentages in regard to British, Canadian and Empire trade.

In 1930 Great Britain imported five billion dollars worth of products, of which one and a half billion worth was produced within the Empire. Canada produced 12 per cent of the Empire's proportion. In other words 70 per cent of British imports were from outside the Empire.

As to exports Britain disposed of 64 per cent to outside countries and 36 per cent within the Empire, Canada taking 11 per cent of the Empire's share.

In the same year Canadian imports were 77 per cent from outside the Empire and 23 per cent from within the Empire. 16¼ per cent of the Empire total coming from the United Kingdom. On the other hand 64 per cent of Canada's exports went to other countries and 36 per cent were disposed of within the Empire.

Dealing with one commodity alone, machinery of iron and steel construction, Mr. Campbell pointed out that the fact that Canada imports 45 million dollars worth from the United States as against 3¾ millions from the United Kingdom gave an opportunity for trading. On the other hand the invisible balance represented by the tourist trade would have to be considered.

The impossibility of laying down a set formula for the guidance of Canada's government in regard to the conference was stressed by Mr. Campbell who concluded by endorsing Mr. Bennett's plan of allowing conference delegates a chance to see all parts of Canada.

Rotarian G. A. Gillespie expressed Rotary's thanks to the speaker.

In welcoming today's visitors Rotarian Fred L. Roy called attention to the election of a Peterborough old boy, M. J. Hutchinson as president of the Toronto Rotary club and announced that through the kindness of Rotarian Percy Borland, Rotary had been given the use of the old LeBrun store as headquarters during the carnival campaign.

Rotarian Bob Abbott urged a large attendance at the Rotary District conference in Hamilton next month and his plea was seconded by President R. F. Downey.

For the carnival committee Rotarian John H. Seels reported good progress being made and that tickets would be available for distribution at next Monday's meeting.

U. S. COMPANIES OFFER NEW PLAN

Guarantee Grain Prices to Canadian Farmers if Machinery Bought.

ON EQUAL FOOTING.

NEW YORK, April 25. (C.P.)— Leading United States farm implement manufacturing companies plan to extend to Canadian farmers the same guarantee of wheat prices in connection with instalment sales of their products as already apply to Fall payments of merchandise purchased this year by farmers of this country. The offer to Canadian farmers will be announced early in May, it is learned.

Under the Canadian plan, as under the one already in effect in this country, implement manufacturers would guarantee certain prices for wheat and other farm products when used for purchasing farm machinery, tools, etc. The arrangement, it is believed, will recognize the spread in prices between American and Canadian farm products resulting from the tariffs. The probable guaranteed price for Canadian wheat will be 80 cents a bushel, against 70 cents for American wheat.

Operation of such a plan would place the American companies on the same footing in Canada with the Massey-Harris company, which recently announced a plan providing, among other things, a 10 percent cut in price on farm machinery sales made up to Nov. 30, this year, as well as a like discount on receivables paid on or before that date.

In the Canadian as well as in the American plans the guarantee of price on farm products would apply only to a portion of the total cost of machinery or implements sold—generally 50 per cent. If the price of farm products is not at or above the guaranteed level by the time that payments to the implement companies fall due payments are discounted to the extent of the spread between guaranteed price and market quotations.

PRIVY COUNCIL

(Continued from Page 1)

stood his brief was marked with a fee of £1,000 for each day's hearing, but he returned his brief on becoming foreign secretary in the present government.

One Among Six

New South Wales is the only one of the six Australian states having an upper house which is not an elected body. Its members are appointed for life. Victoria, South Australia, Tasmania and Western Australia have upper houses that are elected by certain classes of the electorate, while there is only one chamber in Queensland.

The question of the upper house in South Wales came to the fore shortly after the Labor party went into power in the state elections in the autumn of 1930. There remained an anti-Labor majority in the upper chamber and Premier Lang, charging the upper house with blockade tactics, endeavored to have Governor Sir Philip Game appoint sufficient new members of the Labor persuasion to vote the upper chamber out of existence.

The governor refused to comply, holding the question of abolition of the upper house was one for the electorate, a view confirmed by the Australian courts. Recently, however, Sir Philip approved the appointment of 25 new members of the upper chamber and this gave the Labor government a slight majority there. Consisting as they did almost entirely of trade union officials, the appointments raised a great outcry in Australia. Even these failed to swamp the upper house as Premier Lang desired and he cannot count on Extremist legislation being approved.

Speculation Rife On Radio Report

OTTAWA, April 25 (C.P.) — "While we are deeply appreciative of the assistance which has been advanced by some of the newspapers to aid the committee in making up its mind, I can only say that one guess is as good as another so far as the nature of the report is concerned," Hon. Dr. Raymond Morand, chairman of the House of Commons committee on radio, said to-day. The Conservative member for Essex East, who heads the House committee of nine which will shortly made recommendations to Parliament for reorganizing Canada's broadcast system, was busily engaged to-day in preparing the mass of evidence collected in six weeks of public hearings, for the attention of his colleagues. The first private session will be held to-morrow, and a report may be ready for Parliament by the end of the week.

EXCHANGE RATE

TORONTO, April 25. — (CP) — Exchange rates at noon today were as follows:

Pound Sterling in Montreal 4.10⅝.
Pound Sterling in New York 3.69¾.
Canadian dollar in New York, 89 11-16.

DISTRICT NOTES
From Villages and Towns in District
BY CORRESPONDENTS OF THE EXAMINER

ARDEN

Messrs. Leigh Gendron, William Todd and Miss Ruby Marshall spent the week-end with Mrs. Everett Scott.

Messrs. T. Loyst and J. E. Kellar spent the week-end in Northbrook.

Mr. and Mrs. Britnell of Smith's Falls have taken up their residence in part of Mrs. Hayes' house.

The concert put on in the Town Hall by the King family for the past two weeks was well attended.

Many useful prizes were given away. Miss Madeline Nugent was successful in capturing the silverware for getting the most votes and also won the hat in the style contest. Miss Sylvia Nugent, five-year-old daughter of Mr. and Mrs. Claude Nugent won the prize in the singing contest.

QUEENSBORO

Miss Ida McCaw was called to Stirling to attend her uncle, Mr. Andrew Kirk who is ill.

Mrs. James Roushorn is in Belleville visiting her parents, Mr. and Mrs. Bell.

Mr. Garry Barry's family have been quarantined again on account of a second outbreak of scarlet fever.

Mr. and Mrs. Edgbert Demorest were guests with Mr. and Mrs. Everson at the parsonage.

Mr. Harold Martin of Stirling was in the village Friday on business.

Mr. and Mrs. Howard Broad, of Oshawa visited his mother, Mrs. Thomas Broad over the week-end.

Rev. Mr. Parker of Sebright called on friends here this week.

Mr. and Mrs. Arthur Pigdon visited with friends at Bonar Law one day recently.

Mrs. Robert Michael, of Oshawa was the guest over the week-end of her parents, Mr. and Mrs. George Harris.

A large number friends from this section attended the funeral of the late Everet Smith of Cooper.

Mrs. Rev. W. Parker of Sebright is spending a short time with her daughter, Mrs. Calvin Tanner.

The young people of Madoc United Church league are giving a play at Harts United church Friday, April 29.

Ennismore

Mr. and Mrs. G. Harris and son, Jack, of Peterborough, spent last Sunday with the latter's parents, Mr. and Mrs. John Davis.

Miss Florence Shannon, R.N., of Peterborough spent a few days recently at her home here.

Miss Cora Davis spent a few days last week with friends in Peterborough.

Miss Regina Shannon has returned to Buffalo after spending a few weeks with her parents, Mr. and Mrs. John Shannon.

Messrs. Charles Foster and S. Stinson of Peterborough, representatives of the Canadian Packing Company, held a meeting at Mr. Frank Young's on Friday evening of last week.

Mr. and Mrs. C. Haggeryt, Mrs. Arnold Crough and Miss Agnes Killen of Detroit visited Mr. and Mrs. Edward Crough over the week end.

Miss Olive Crough has returned to Peterborough after a few months spent at her home here.

POTTER SETTLEMENT

Owing to the inclement weather, Mr. Fred Lucas did not have a very successful wood bee.

Mr. David Yorke of Stoco, who has been visiting his mother, has returned to his position.

ACTINOLITE

Miss Eileen Nolan has returned home from Flinton, where she spent the last three weeks visiting her sister, Mrs. Claude Jeromme.

Mr. and Mrs. Claude Jeromme and family spent the week-end with Mr. and Mrs. Ed Nolan.

Miss Mary Porter spent the week-end with Mr. and Mrs. William Keller.

Mr. William Keller of Belleville spent the week-end with his parents, Mr. and Mrs. William Keller.

Mrs. John Carroll spent the week-end with Mrs. E. Nolan.

Mrs. Claude Wager and daughter are spending a few days with Mrs. William Keller.

SULPHIDE

Messrs. J. Wallace, Jr. and Clayton Deline visited friends at Bath and Marysville over the week-end.

Mr. and Mrs. E. Credicotte visited relatives in Queensboro over the week-end.

Mr. and Mrs. T. Morey of Campbellford spent the week-end with the latter's parents, Mr. and Mrs. Walter Brown.

Mr. and Mrs. G. H. Cotton entertained a number of friends at bridge the other evening.

Mrs. H. J. Cordy visited friends in Guelph over the week-end.

Rev. and Mrs. A. D. Waite of Tamworth and Mr. Frank Waite of Syracuse spent a few days at the home of Mr. and Mrs. F. C. Bowers.

A very interesting lantern lecture on Africa was given in the Recreation Hall by Rev. J. Wickware.

TWEED

Mr. and Mrs. Goldwin Holmes have returned to Queensboro, having spent a week on their wedding trip to Toronto. While there, they were the guests of the groom's cousins, Mr. and Mrs. Lorne Foster.

Mr. and Mrs. C. H. Kerr, Mrs. L. Cobb and Miss Margaret Kerr motored to Kingston on Wednesday.

Mrs. Thomas Quinn, who has been spending the winter with relatives in Toronto is visiting Mrs. A. Tincotte before returning to her home in Actinolite.

Messrs. James Lamberton and Earl Thompson of the Gordon Steel Works are in Havelock doing construction work for the company.

Mrs. H. E. Wager spent a few days in Toronto last week visiting with her daughter, Mrs. E. Foster.

Mr. Frank Stewart of Buffalo, N. Y., is visiting his parents, for a few weeks.

Mr. and Mrs. E. J. Keith and Miss Betty Courneyea spent the week-end in Campbellford.

Miss Helen Moucke, R.N. of Walkerville is visiting her parents, Mr. and Mrs. A. Moucké.

Mrs. J. Porritt is visiting her husband in Belleville.

Mr. D. Kouri of Montreal is visiting his brother, Mr. L. Kouri.

Misses A. Rayburn and G. Moran spent the week-end in Marmora.

Mr. H. E. Grose of the Royal Bank of Canada staff spent Wednesday at his home in Peterborough.

The Latest In Transportation

HOUSEHOLD TOURS CANADA BY AIR

This young couple, touring Canada and the United States by air liner, have hit a new high in comfort en route and on the ground by taking a retinue of servants with them, and mother to keep them company. Photos above show Mr. and Mrs. Francis Francis in (1), London, England, who are touring Canada and the United States with Mrs. Jarmaine (2), Mrs. Francis' mother, L. Woody (3), Mr. Francis' valet, and Miss E. Ballanger (4) Mrs. Francis' maid. Two mechanics also accompany the party.

Monthly Meeting Havelock Society

HAVELOCK, April 25 (Examiner Correspondence)—The regular meeting of Knox Presbyterian Church Y.W.A. was held at the home of Mrs. Johnston recently.

A letter was received from the secretary of the Christian Endeavor, asking that the girls help make the get together meeting planned for May 9th. One or more numbers are asked from each organization of the church and the society is also to help with the refreshments which will be served. This is to be open night in the church and everybody is welcome, no admission fee charged. After the business had been concluded the girls produced their sewing and got to work on their quilt blocks. After a short time spent over the fancy work, refreshments were served by the hostess, assisted by her sister, Mrs. Stanley Barlow. A delightful evening was brought to a close by a half hour of social chatter.

JOHNSTON'S CORNERS

Miss Nellie Ducatt of Toronto is at her home.

Mrs. Charles Kommer of Toronto is visiting at her home here.

Mrs. Peter Fobert spent the week end with Mrs. Malley Leveck.

Mr. Neil Reavie has started his saw mill with Mr. Robert Lowery as sawer and Mr. Walter Woodcox as engine driver.

Mr. Wallace McGeachy was in Tweed on a business trip this week.

Mr. John Freeburn, who has been working on the highway, is laid up with an injured hand.

Mr. Thomas Andrew passed through the locality on a business trip.

Two New Directors On Dunlop Tire Board

TORONTO, April 25.—At a meeting of the board of directors of Dunlop Tire and Rubber Goods Company, Limited, held at the head office of the company on Friday, the following new directors were appointed: George W. Huggett, and James I. Simpson, both of whom are directly active in the management of Canadian Industries, Limited.

The board re-organization results from the establishment of a more intimate management relationship on the part of Canadian Industries, Limited, which company, as is well known, holds an important financial interest in Dunlop. As a further result of the arrangement whereby Canadian Industries, Limited, will, in future, take a more active place in the Dunlop management picture, W. R. Walton, Jr., will, as active manager, represent the Canadian Industries, Limited, interest. J. Westren, remains as vice-president of the company in an advisory capacity.

FIREMEN BATTLE

(Continued from Page One.)

a short space of time and after hours of persistent effort succeeded in keeping the protecting wall between the fire and the adjoining pulpwood pile and the mill premises. Flying sparks repeatedly set fire to the log chute, which runs over the top of the smaller pile of wood up to the mill, and just as frequently firefighters rushed up the incline with buckets of water, while another fireman was perched aloft on the chute playing a continuous stream of water on the pulpwood pile below.

Fortunately there was an abundant supply of water on hand, the mill being situated on an island bounded on the west by the canal and on the east by the swift-flowing river. On the east also are situated the Ferris woods, a large tract of bushland which was in grave danger of catching fire. Men were stationed in the woods throughout the long seige extinguishing incipent fires with wet sacks.

Heat from the burning pile was intense, keeping the thousands of spectators who had gathered from far and near at a good distance from the fire and allowing the firefighters to work unhampered. It was an eerie, awesome spectacle; flames leaped to a great height wreathed in small volume of white smoke, and lighting up the sky and adjoining woods.

Damage $125,000

Around eleven o'clock Saturday night The Examiner reporter found Elie Brunelle, manager of the plant in his office. He showed signs of fatigue and was in consultation with an official from Toronto. In reply to a question, he said the damage would exceed $125,000. Asked if the loss was covered by insurance, he said, "Yes," and in reply to a further query as to the amount of wood destroyed, he stated there was about 8,000 cords.

The mill is located about one and a half miles south of the business section of the town, and when working full time employs from 35 to 40 hands. Of late, it has been on a three-day schedule. The pile of wood that was destroyed was about 700 feet long; approximately 75 feet high; and about 80 feet in width.

In comparison it was approximately as large as the Peterborough Armouries.

Following the call for aid which was received at Peterborough on Saturday afternoon, Canadian Johnson Motor Company at once sent two Johnson-Tremblay 32-h.p. pumps which deliver water at the rate of 125 pounds to the square inch. The outfits went down under the command of Harry Wood, superintendent of the Johnson factory, Virgil Carr, master mechanic of Peterborough Fire Department and "Hap" Bradshaw accompanied Mr. Wood, and accomplished splendid work.

The pumps which have been demonstrated from time to time in local waters and which are in wide use by the various Forestry Departments, outclassed all other equipment at the fire in their splendid performance.

A special train was run over Canadian National lines and the City Fire Department steam pumper was transported to Campbellford on a flat car, which left here at seven o'clock in the evening.

Delay in Unloading.

A non-stop run was made to the mill town in an hour and ten minutes, but delay was caused in unloading the pumper and in getting it towed by motor truck around the circuitous two-mile route to the fire.

It arrived at the scene at 9.45 and before 10 o'clock had got up a full head of steam and was pumping two steady streams of water into the south end of the pile.

The men accompanying Chief Gimblett were all off the day platoon and at the time of leaving this city had already completed a full stretch of duty. They were Firemen George Gimblett, Jr., Thomas Hatley, Harry Carey, Thomas Baxter, and Archie McDonald. The latter operated the steam pumper. The Peterborough contingent returned at eleven o'clock on Sunday morning.

The last occasion on which the steam pumper was out of the city was about five years ago, when it was sent to Fraserville to deal with an elevator fire. At that time the pumper was operated from a flat car.

At the time of going to press water was still being poured onto the smouldering pile, danger being still existent from the fact that a strong breeze was blowing live ashes into the air and igniting grass and buildings near by.

Asks Divorce, Wife Has Stomach Trouble

"I had indigestion and stomach trouble and got so unbearable my husband almost got a divorce. After taking Adlerika I feel fine. My husband says I am a cheerful and happy woman now."—Mrs. Wm. Keller.

The simple German remedy, Adlerika, washes out BOTH stomach and bowels, removing poisons which cause gas bloating, nervousness, bad sleep. Adlerika contains no harmful drugs. Get it today; in 2 hours you'll be rid of gas and bowel poisons. McDermid & Jury, E. L. Payne, and McDermid Drug Co.

Y.W.C.A. BUSY PLACE PLANNING PAGEANT

Special Rehearsals Were Held at Opera House on Saturday.

The Y.W.C.A. is a busy place these days. Humming with activity, the corridors and big gymnasium resound with the echo of girlish voices and the ceaseless tap of feet, going through the drills and dances that will make up the program for the big Pageant on Friday night.

Rehearsals for the Junior and Intermediate classes were in progress at the Grand Opera House on Saturday morning, while Friday evening saw the Senior classes taking special costume rehearsals at the "Y".

The feature this year is the Mother Goose ballet, when the old-time sedate nursery rhymes come to life in modern guise and do cartwheels and jazz steps in up to date outfits, while the scandalized old lady looks on in a dream, powerless to do anything to keep Bo Peep and the rest of the merry crew, from making spectacles of themselves.

Then there is the Marionettes' Romance, a Russian dance depicting the trials of two lovers who are frowned upon by their stern parents. The hapless sweethearts faint away, and then the mother relents and all goes merry as the proverbial wedding bell, whose faint echoes may be heard in imagination in the distance.

Four special toe lancers do a Mary, Mary, Quite Contrary dance in lovely frocks of blue, gold, rose and green.

The Babies have a special number all their own, when they act as tiny Blackbirds and take the hapless maid's nose away from her, in the garden, in the old nursery rhyme where the obedient servant hangs out the clothes, while the queen eats bread and honey and the king looks over his cash.

A Country Dance in which old-time dances and then the modern interpretation have their swing, is another of the beautifully-costumed portions of the Pageant, and a balloon dance is an airy, fairy number of charming grace.

WIFE DESERTER HUNTED —FOUND IN PRISON

ALBANY, April 25. — For several months Albany county authorities have been hunting Robert Owles, wanted for deserting his wife and three children. Now they know where he is—and it only means that the county must continue feeding the family. Owles is serving 18 months in the federal penitentiary at Atlanta for impersonating a federal officer at Jacksonville, Fla.

Owles, also known as Ownes and Owens is reported wanted at Montreal, where he is said to have broken jail while held on criminal charges.

Only about five per cent of the potential oil land in Alberta has been tested, according to expert opinion.

"MY CLOTHES GOT TOO BIG"

Fat Woman's Delight

LOST WEIGHT AND GAINED ENERGY

There is no joy greater than the joy of an overstout woman on discovering that her waist measurement has shrunk several inches. Read what this one says:—

"I started taking Kruschen Salts about two months ago to reduce my weight, and I am very satisfied with the result. My weight was 181 lbs. before taking Kruschen; three weeks ago I weighed 168 lbs. My clothes have got much too big for me, and I am delighted with the remarks my friends make when they tell me that I am much improved. And what is best of all, I feel splendid in health. I can now walk miles without feeling tired."—(Miss) M. M.

Start taking Kruschen Salts—that's the common-sense way to reduce—but don't take them with the idea that they possess reducing qualities in themselves.

This is what they do—they clean out the impurities in your blood by keeping the bowels, kidneys and liver in splendid working shape, and fill you with vigor and tireless energy.

As a result, instead of planting yourself in an easy chair every free moment and letting flabby fat accumulate, you feel an urge for activity that keeps you moving around doing the things you've always wanted to do and needed to do to keep you in good condition.

And before very long the fat you don't want and don't need starts to go—you'll know it—feel it—see it—your clothes and the scales will tell the story.

Kruschen Salts is obtainable at all Drug Stores at 45c. and 75c. per bottle.

A&P ESTABLISHED 1859 WHERE ECONOMY RULES

EARLY WEEK Specials

COLUMBIA BRAND MATCHES 3 Pkgs. 21c

KRAFT BRAND CHEESE LOAF Lb. 23c

BULK SPAGHETTI - Lb. 5c

QUICK RICH SUDS OXYDOL = = Large Pkg. 19c

BULK MACARONI - Lb. 5c

McCORMICK'S BISCUITS ACADIA MIXTURE LB. 25c

CUTLETS lb. 19c CHOPS Loin or Rib, Lb. 17c

FANCY MILK FED VEAL

Stewing Cuts Lb. 8c

BRISKET FOR BOILING - - Lb. 6c

FRESH ROASTING PORK BUTT PORK CHOPS Lb. 11c

ROUND STEAK Lb. 17c SIRLOIN STEAK Lb. 20c

THE GREAT ATLANTIC & PACIFIC TEA CO. LIMITED OF CANADA

7 DAYS FREE TRIAL

SEVEN DAYS FREE TRIAL-SEVEN DAYS FREE TRIAL

NORGE offers you an actual home test

The famous ROLLATOR—the protected heart of the Norge—the most efficient compressor known to science. A roller revolving slowly in a permanently sealed bath of oil—almost everlasting.

Instal a NORGE in your home today and verify these significant facts . . . NORGE keeps foods fresh—protects health—varies your menus—ends ice costs—it saves more than it costs.

You can now own a NORGE for $195.00. Finance it from the family budget—as low as $8.00 down and $8.00 per month.

Backed by a 3 years guarantee—with its simple, almost everlasting Rollator, NORGE is "Canada's greatest refrigeration value."

$195 to $485

VISIT ANY ONE OF THESE NORGE DEALERS TODAY

JOHNSTON TIRE, BATTERY & RADIO SERVICE, 521 George Street, Peterborough.
RADIO SALES & SERVICE, 185 Charlotte Street Peterborough.
A. L. RIENDEAU ESTATE, Campbellford.
AVERY & LOVE, Cannington.
CAMPBELL MOTORS, Cobourg.
C. A. POST, Colborne.
JAS. DANIEL, Fenelon Falls.
J. A. C. ALLEN, Havelock.
SANDERS HDWE. & ELECTRIC, Port Hope.

—OR ASK ANY DE FOREST CROSLEY DEALER FOR INFORMATION

CONSOLIDATED INDUSTRIES

*Consolidated Industries is an all-Canadian Organization producing a group of related products . . . the economies so obtained through group manufacturing add to the value and reduce the cost of—

DE FOREST CROSLEY RADIO · NORGE REFRIGERATOR · HAMMOND CLOCK · C. I. IRONER · WASHER · SUNLAMP

JOHN WEBB IS 88 YEARS OLD

Oldest Resident of Rawdon Township Celebrates Birthday Last Thursday.

RAISED IN DISTRICT.

BONARLAW, April 25 (Examiner Correspondence).—John Webb, presumably the oldest resident of Rawdon Township, celebrated Thursday at his home near Bonarlaw, his 88th birthday. He has lived there 75 years; first in a log house and for the past 49 years in the present brick structure. Mrs. Webb died three years ago and he now lives with his youngest daughter, Mrs. Charles Benson.

Mr. Webb was born near Cork, Ireland, and was one of a family of five boys and five girls, all of whom are dead except himself. His father, Christopher Webb, his mother and the ten children landed in Canada 81 years ago. He remembers passing through Quebec, Montreal, etc., and finally arriving at Belleville, from where they started to walk to West Huntingdon. The eight children walked the entire distance, but the parents were given a lift by a man driving a team of horses. Sufficient money was brought from Ireland to purchase 200 acres of land. This money was all in silver and was carried in bags on their backs. After living at West Huntingdon about twelve months, they purchased the 200 acres of land on the 11th line of Rawdon which is now owned by Mr. John Burkitt and Mr. P. Tobin. All was woodland at that time and the land was cleared by the father and four of his sons. Wild animals of all description now found only far north of Rawdon township were very plentiful then in this vicinity. Even wolves gathered after sundown. Mr. Webb recalled one incident that seemed to indicate that wolves were a real menace at times. When a lad of 10 his father had been burning some logs in various piles. As darkness drew on the wolves came past the burning heaps and were seen by him and two other boys. They started to run for home and were chased almost to the very door. One boy, Joseph Bateman, fell in a well and had to be extricated later.

Deer were very plentiful. Asked if he ever shot deer, he replied that he remembered well shooting one just back of Springbrook school house. The school house there was of logs. Afterwards a small brick school was built, but as this was found to be too small some years later the larger wooden building was put up, which is still used. Well does he remember when the Springbrook Methodist Church was built, 49 years ago. St. Mark's Church, 12th line of Rawdon, of which Mr. Webb is still a member, was built the same year as was also the house he now lives in with Mr. and Mrs. Benson, the present owners.

When a young man he joined the Orange Order and received the Blue, Purple and Royal Arch degrees. Lodge was held in James Haggerty's log house on the 7th line.

Yokes of Oxen Used

Horses were very scarce in the early days. All had yokes of oxen. The driver would walk with his whip in hand on the left side of the oxen; thus the left hand ox would be the nigh ox and the right hand animal the off ox. If the boys and girls of to-day will remember this they will know something of what is meant when their grandfathers speak of the nigh horse or the off horse. A good yoke of oxen in those days was worth $120.00, and horses nearly $300. One thing was cheap, that is, good liquor, which sold at fifty cents per gallon. The weary traveller could stop in front of a tavern and have it brought out to him in pails at the above price. This, however, did not interest Mr. Webb, as he has always been a teetotaller and has never used tobacco.

Mr. Webb's father owned the first lumber wagon in these parts, and neighbors would come for miles to borrow it to draw grain. Much grain was grown, too. Thousands of bushels of wheat, barley and oats were drawn to Belleville and Trenton. They received as high as $1.00 per bushel.

Sixty years ago often as many as 60 wagon-loads of grain would be seen on the road to Belleville at one time. Another source of making ready cash in the early days was the making of potash, which was made from the ashes of elm, basswood and other trees, being boiled down in large iron potash-kettles until in a hard cake; then broken up and put into oak barrels. The finished product brought a good price, but great care had to be exercised to get it right.

Mr. Webb remembers speeches made by Mackenzie Bowell, and knew Billie Flint when he was in Bridgewater, now called Actinolite.

Wages sixty years ago were anything but high. He has often swung a cradle, cradling grain, from daylight until dark for fifty cents. When still young he became expert at binding wheat. It was a proud day that he was offered 60 cents for this class of work and did so well that his employer insisted that he take $1.00 per day. He helped to open the 11th and 13th lines, and nearly fifty years ago helped to build part of the Central Ontario Railway, now C.N.R.

When asked about some of the winters he remembers, with a twinkle in his eye, he replied that of all the 81 Canadian winters he has seen, the one just ended was the queerest of them all. He has a vivid remembrance of his seven weeks on the Atlantic Ocean in the old sailing vessel. Although only a lad of seven at the time. The captain of the ship used to remark that they seemed some nights to drift back as far as they went ahead during the day, and it was only by a great deal of "tacking" that they reached this side of the pond. At one time a whale followed the ship for two days. The captain seemed to think that there was danger of the animal upsetting the ship.

Mr. Webb does not look his 88 years. His form is erect and his eyes bright. He walks like a boy, and Mr. Benson saw him running quite swiftly a few days ago. He thinks nothing of carrying a bag of grain on his shoulder. Soon he will be attending to flower gardens, as he is a lover of flowers. He tapped trees this spring, cut his own fuel, and made 10 gallons of maple syrup.

He is of an optimistic nature, loves a good joke, and apparently has no grievances whatever. We wish him continued good health for years to come.

An Unusual Friendship

THREE FRIENDS DIVIDED AS EDUCATION ENDS.

An unusual friendship formed during their period at Emmanuel College, Toronto, will be broken up when three graduates from the East will leave for their homes in Japan, Korea, and China. The three who have been almost inseparable are: (1) Kiyoshi Maehawa from Japan, (2) Harold Chiang from China, and (3) Chairin Moon from Korea.

CAMPBELLFORD

BRIEF AND INTERESTING NEWS ITEMS FROM THE TRENT TOWN.

Mr. C. B. Williams was a visitor to Toronto on Saturday attending the annual re-union of the 4th Battalion, C.E.F., held in that city.

Miss Mary McGregor of Peterborough spent the week-end the guest of her parents, Mr. and Mrs. J. F. McGregor, Frank Street.

Mrs. P. J. O'Connor of Seymour Township has as her guests for two weeks Miss Catherine O'Connor, R. N., and Mrs. Jerry O'Connor of Rochester, New York.

Miss Ella Cock is home from Peterborough for the week-end, the guest of her parents, Mr. and Mrs. William Cock.

Mr. Ross Varty was a business visitor to Peterborough on Friday.

The Misses E. Linton, P. Dawson, Viola Couch, and Mary Coxwell spent the week-end at Trent River at the Linton cottage.

Obituary

MRS. FRANK McGOWAN

TWEED, April 25. (Examiner Correspondence).—The death occurred at Belleville General Hospital on Saturday evening of Mrs. Frank McGowan, of Tweed, daughter of the late Fred Geraldi, C.P.R. agent at Tweed and Mrs. Smart of Renfrew.

Funeral announcement later.

MRS. JOHN ELMHIRST

KEENE, April 25. (Examiner Correspondent.)—The death occurred at her home in Otonabee on Saturday of Mrs. John Elmhirst, in her 82nd year. The deceased was formerly Christina Shearer, daughter of the late Mr. and Mrs. Gavin Shearer, who emigrated from Lanarkshire, Scotland about the year 1841. She leaves her husband and two daughters, Mrs. Ernest Evans and Mrs. Roy Fraser, both of Brookdale, Manitoba and one son, Albert, at home; also two brothers, Thomas and Gavin of Otonabee and five grandchildren. Five sisters and one brother predeceased her some years ago.

Mrs. Elmhirst was a faithful member of the Baptist Church. Her passing is mourned by a wide circle of friends.

The funeral is to be held from the residence at 2 p.m. on Tuesday. Interment at Westwood Cemetery. The Rev. G. E. Browning of Indian River Baptist Church will officiate at the services.

MRS. WILLIAM BRISBIN.

Carrie Argue, widow of William Brisbin, died at her residence, 175 Bethune Street, on Sunday afternoon, in her 69th year. Born in Manvers Township, she was a daughter of the late Mr. and Mrs. Thomas Argue. She had resided in this city for the past twenty-one years.

Surviving her are three daughters, Mrs. Melville James, 175 Bethune Street, Mrs. Ross Nicholls, Smith Township, Mrs. Roland Vass, Port Hope Highway, and five sisters, Mrs. John J. McGill, Janetville, Mrs. Elizabeth Rooke, this city, Miss Minnie Argue, Janetville, Mrs. R. L. Sarginson, Toronto, Mrs. Emma Sanderson, this city, and three brothers, George Argue, Port Hope, Thomas and William Argue of Manvers Township.

The funeral is to be held on Tuesday at the family residence, 175 Bethune Street, at 1.30 p.m. The Rev. A. E. Morehouse, pastor of St. James United Church, will officiate. Intermeht at Yelverton Cemetery, Manvers Township.

KIDNAPPING SUSPECT TAKEN IN SOUTH AFRICA

JOHANNESBURG, Union of S. A., April 25.—(A.P.)—An American citizen arrested here last Friday at the request of the Attorney General of the State of Missouri was identified to-day by the police as John Long.

They said this may be an alias and it was understood that the American authorities sought him as Martin Depew, the kidnapper of Mrs. Nell Donnelly, who was kidnapped some months ago at Kansas City.

C.N.R. FREIGHT JUMPS TRACKS

Auxiliary and Crew Called Out Twice in 2 Days for Mishaps on Haliburton Line.

FLOUR COMING EAST.

LINDSAY, April 25 (Examiner Correspondence).—Two derailments for the same train in two days was the experience of a C.N.R. freight on the Haliburton line. On Wednesday a mixed train had two cars of wood ditched near Howland, and Thursday three cars of the same train were ditched at York river, near Bancroft. The Lindsay auxiliary and crew was called to the scene of the accident and had not returned to the local yards up to last evening.

Local C.P.R. officials announce that four boatloads of Western flour are on the upper lakes bound for Port McNicoll, and it is expected that within a few days trains will be hauling the produce through Lindsay and Peterborough to Montreal.

The Lindsay Presbyterial of the Women's Missionary Society of United Church met in Beaverton on Thursday. Miss E. Dunoon, president, presided, and encouraging reports were presented. The financial statement showed that during the year the sum of $8,892.25 had been received by the society, $6,808 having been sent to the branch treasurer, Mrs. A. P. Latter, of Brechin, was elected president.

A gathering of the branches of the Canadian Legion in this district will be held in Lindsay on June 15. Fully ten branches will be represented.

Weddings

MARCHANT—RASHOTTE

TWEED, April 25 (Examiner Correspondence).—At six o'clock Saturday morning, Miss Catherine Rashotte was united in marriage to James Marchant, by Rev. Father O'Riordan, at St. Cathargh church, Tweed.

Build up Health With Spring Tonic

The fashion of taking a Spring tonic is based on sound medical grounds. Winter has thinned and devitalized the blood stream so that it isn't carrying enough oxygen. That is the reason for the listless, languid, easily-tired-out condition so prevalent at this season.

What is needed is a tonic—one that will build new blood and restore and purify the blood stream, and thus enable it to carry the energizing oxygen that quickly revitalizes the whole system. Thousands have proven that Dr. Williams Pink Pills are the ideal tonic for this purpose.

Mrs. A. Merritt of Welland says: "Again last Spring I became ill. I could not do my work; was pale, weak, and tired all the time. I took Dr. Williams' Pink Pills and they soon made me strong and happy again." Try them and experience for yourself the new strength and vigour they will bring you. At your druggists's in the new glass container. 50c a package.

RADIO PROGRAM

MONDAY FEATURES.

6.30—Paul van Loan Orchestra—WEAF.
6.45—Billy Jones-Ernie Hare—WJZ.
7.00—Socony land Sketch—WBEN-NBC.
7.45—Voice of Firestone—CKGW-NBC.
7.45—The Colonel and Budd—WGR-CBS.
8.00—Sinclair Weiner Minstrels—WJZ.
8.30—Parade of the States—WEAF.
9.00—Guy Lombardo's Orchestra—CBS.
10.30—Royal York Orch.—CFRY.
10.45—Noble Sissle Orch.—CFRB-CBS.
10.45—Earl Hines Orch—WJZ.
11.00—King Edward Orchestra—CKGW.
11.05—Buddy Rogers Cavaliers—WEAF.
11.15—Isham Jones Orchestra—CBS.
11.30—Madriguera Orch.—CFRB-CBS.
11.30—Larry Funk Orchestra—WEAF.

TUESDAY FEATURES.

7.00—On the 8.15—CKGW.
7.30—Cheerio Program—CKGW.
8.00—Little Jack Little—CFRB.
8.30—Tony's Scr.. Book—CFRB.
9.15—Clara, Lu and Em—WJZ.
9.45—U.S. Navy Band—CFRB.
10.45—Do Re Me Trio—CFRB.
11.15—Ted Brewer Orch.—WGR.
12.15—George Hall Orchestra—CFRB.
12.30—Atlantic City Music—CFRB.
1.00—The Merry Madcaps—WEAF.
1.45—Lum and Abner—CKGW.
2.00—Organ, Ann Leaf—CFRB.
2.45—Mormon Tabernacle—CKGW
3.15—U.S. Army Band—CKGW.
4.15—Meet the Artist—CFRB.
5.00—Sert Room Orch.—CKGW.
5.30—Jack Miller Orch.—CFRB.
6.15—The Mills Brothers—WGR.
6.30—The Stebbins Boys—WJZ.
7.00—Sanderson and Crumit—WEAF.
7.45—Sisters of the Skillet—WJZ.
8.00—Ben Bernies Orch.—CBS.
8.30—The Fire Chief Band—WEAF.
9.15—Musical Fast Freight—CBS.
10.00—Howard Barlow—CFRB.
10.00—Slumber Music Ensemble—WJZ.
10.30—King Edward Orchestra—CKGW.
11.05—Johnny Hamp Orch.—WEAF.
11.30—Seymour Simon Orchestraa—WEAF.
11.30—Charles Agnew Orch.—WJZ.
12.00—Hotel Bossert Orch.—WABC.

Selenium, the metal used in the photo-electric cell or "electric eye" is now produced in Canada as a refined by-product of copper refining at Copper Cliff, Ontario.

Now on display

THE MORAINE MODEL FRIGIDAIRE

Lowest Prices in FRIGIDAIRE HISTORY

Because FRIGIDAIRE is now MADE IN CANADA

THERE'S no need now to be satisfied with anything less than Frigidaire performance. These "Moraine" Model Frigidaires are *real* Frigidaires in every sense of the word. Compactly designed, they occupy *minimum kitchen space*, yet give you the *greatest food storage space* of any electric refrigerator of the same exterior dimensions. Come in and see for yourself that you can now obtain an electric refrigerator of true Frigidaire quality at a remarkably low price because Frigidaire now manufactures in Canada.

RADIO SALES AND SERVICE
Greene Building, 185 Charlotte Street
PHONE 3575

DOLLAR DAY AT THE C.D.S.

Shop Early for These Dollar Day Values - Tuesday

Smart Handbags
In pouch and underarm style. Fitted with centre change purse and mirror. Black, brown, green, blue, etc. Dollar Day, each..... $1

Women's Handkerchiefs 12 for $1
Plain white linen, with narrow hemstitched hems.

Men's Handkerchiefs 8 for $1
Plain white linen, with ½-inch hemstitched hems.

"Lady Fair" Yarn 8 for $1
In 4-ply wool. Ideal for sweaters. Jade, sand, parchment, deep orange, rosewood cardinal.

Women's Kid Gloves
French kid, in fancy cuff styles. Beige, eggshell, grey and white. Sizes 5½ to 7¼ in the lot. Dollar Day, pair..... $1
—Main Floor, C.D.S.

Cotton Broadcloth 7 Yards $1
36 inches wide. Shades include rose, navy, Nile, pink blue, orchid, sand, maize.

Linen Crash Cloths
All-linen. Size 52 x 68. Colored borders in blue, rose and green. Dollar Day, each..... $1

Bath Towels 3 Pairs for $1
Striped Bath Towels, cream with red, blue and mauve stripes. Size 18 x 36.

Cotton Print 7 Yards $1
For morning frocks, Summer ensembles, etc. 36 inches wide. Wide range of patterns to choose from.

Flat Crepe
All-Silk Crepe, 38 inches wide. Shades include bask yellow, poppy glow, blue, eggshell, white, brown, pink tropic violet, etc. Dollar Day, yard..... $1
—Second Floor, C.D.S.

All-Elastic Step-Ins
For women and misses. Medium depth, with 4 hose supporters. Sizes 24 to 30. Dollara Day, each.. $1

Women's and Misses' Corselettes
Of rayon striped cotton material. Well boned. 4 hose supporters. Sizes 30 to 40. Dollar Day, Each..... $1

"Gluvsilk" Bloomers
Fitted waist with part elastic, roomily cut, elastic at knee. White and pink. Small, medium and large sizes. Dollar Day, pair..... $1

Girls' Cotton Vests 5 for $1
With shaped top and tubular binding. Sizes 6 to 12 years.

Girls' Pyjamas
Of "Run-Resist" rayon. 2-piece style, neatly tailored. Two-color combination. Sizes 8 to 14 years. Dollar Day, pair..... $1
—Third Floor, C.D.S.

Men's Fine Shirts
Cotton broadcloth in overcheck, stripe and plain shades. Collar attached and separate collar styles. Sizes 14 to 17. Dollar Day, each..... $1

Overalls and Smocks
Sturdy, durable blue or black denim. Bar tacked at points of strain. Cut full and roomy. Sizes 34 to 44. Dollar Day, each..... $1

Men's Odd Trousers
Stripe cottonade in dark grey shade. Cuff bottoms, 5 pockets, finished with belt loops. Sizes 30 to 44. Dollar Day, pair..... $1

Men's Fine Hose 4 Pairs for $1
Rayon and Cotton Hose in attractive patterns.

Khaki Trousers
Sturdy quality khaki drill, 4 pockets, finished with belt loops and cuff bottoms. Sizes 32 to 44. Dollar Day, pair..... $1
—Main Floor, C.D.S.

Real Silk Hose
Full-fashioned Grenadine Chiffon Hose, silk to picot top, panel heel. Sizes 8½ to 10. Shades: matinee, Mayfair gardenia, etc. Dollar Day, pair..... $1

Silver-Plated Ware
Group includes Bread Trays, Bon-Bon Dishes, Pepper and Salts, Cream and Sugar Sets, Teapot Stands etc. Dollar Day, each..... $1

KOTEX
Regular size. 12 in package
3 Packages $1
—Main Floor, C.D.S.

Millinery 2 for $1
Clearance line of last season's hats. In brim or brimless styles. Models for Matron and Miss.

House Frocks
Fine printed materials in a wide range of patterns and colors. Sleeveless and short sleeve styles. Sizes 34 to 44. Dollar Day, each.. $1

Blouses
In celanese crepe and voile. Dainty pastel shades to choose from. Sleeveless and short sleeve styles. Sizes 34 to 40. Dollar Day, each..... $1
—Third Floor, C.D.S.

Kiddies' Sweaters 2 for $1
Fancy Knit Wool Sweaters in pullover style, V neck. Good range of shades. Size 1 year only.

Infants' Gown 3 for $1
White Flannelette Gowns with tucked front and pink or blue trim.

Girls' Dresses
Gay Prints and Cotton Broadcloth Dresses in smart styles and colors for the miss of 8 to 14 years. Dollar Day, each..... $1
—Third Floor, C.D.S.

Men's Tennis Shoes
Boots and Oxford styles. Brown canvas uppers, reinforced toes, sturdy rubber soles. Sizes 6 to 11. Dollar Day, pair..... $1

Women's Shoes
Straps, Ties and Oxfords in black kid and patent leathers. Cuban heel. Sizes 3½ to 6. Dollar Day, pair..... $1

Misses' and Children's Tennis Shoes 2 Pairs $1
Plain Strap and Sandal Straps. In brown and beige. Sizes 4 to 10½ and 11 to 2.
—Second Floor, C.D.S.

Bed Lights
Of celanese in green, rose, mauve and beige. Wired with push through sockets. Dollar Day, each..... $1

Unfinished Furniture
Waste Boxes, Brackets, Round and Square Top Tables, Ferneries. For verandah, bedroom or cottage. Ready to paint your own choice of colors. Dollar Day, each..... $1

Frilled Curtains
In ecru and ivory shades. Will launder well. For bedroom or bathroom. Dollar Day, pair..... $1

Filet Nets
Fine quality, 40 to 50 inches in width. Ordinarily priced much higher. Dollar Day, yard..... $1
—Fourth Floor, C.D.S.

Shadow Cloth
Splendid designs and colors, 50-inch widths, for curtains, slip covers and light upholstering. Dollar Day, yard..... $1

Wicker Ferneries
Large size, well braced, mounted on four feet. Finished in oak brown. Dollar Day, each..... $1

Shadow Lamps
In the popular ship design. Bronze finish silhouette against glass panel. Wired with push through socket. Complete with bulb. Dollar Day, each..... $1

100-Watt Clear Nitro Bulbs 3 for $1
—Fourth Floor, C.D.S.

Aluminum Steamer and Saucepan
Good weight, highly finished. Cover fits both articles. Steamer, 9 x 3½ inches; Saucepan, 9 x 4½ inches. Dollar Day, the two.... $1

Galvanized Clothes Line and Pulleys
150 feet Galvanized Clothes Line Wire, 2 Wooden or Steel Pulleys. Dollar Day, the two..... $1

Dusting or Polishing Mops
Oblong or triangular shape Dusting Mops, also O'Cedar Treated Polishing Mops. Dollar Day, each..... $1
—Basement C.D.S.

Floor Cleaning and Polishing Set
Consists of one bottle of Turpentine, 1 package Steel Wool and 1 lb. of Old English Wax. Dollar Day, set..... $1

House Paint
Mixed ready for use. Specially prepared. Inside and outside white, medium brown, cream, French grey, flat white, etc. Dollar Day, Half-gallon..... $1

Clothes Basket and Wash Board
Baskets of double woven splint wooden sides, with sheeted bottom of veneer. Good quality Zinc Wash Board. Dollar Day, the two..... $1
—Basement C.D.S.

Grocery Specials!

Redpath Granulated Sugar 21 lbs. $1

1 24-lb. Bag Monarch Flour .....
1 Lb. Tin Snowflake Baking Powder $1
2 Lbs. Eastfirst Shortening.

3 Tins Eatonia Tomatoes, 2½ Size Tin .....
3 Tins Eatonia Peas, 2 Size Tin .....
3 Tins Eatonia Pumpkin, 2 Size Tin $1
3 Tins Dishco Pineapple, 2 Size Tin .....

Dollar Day Meat Specials

1 Lb. Cooked Ham .....
1 Lb. Peameal Bacon ... $1
2 Lbs. Loin Veal Chops..
2 Lbs. Stewing Beef .....

2 Lbs. Loin Pork Chops..
2 Lbs. Breakfast Bacon.. $1
3 Lbs. Spare Ribs .....
2 Lbs. Fresh Liver .....

Tuesday! Maple Leaf Special in

WINDOW SHADES

Each 49c

At this low price new Blinds for every window may be purchased at a moderate outlay. Buy for present use and for Summer cottage. Good looking Shades, made from carefully processed material that both looks well and wears well. White, cream and green. Strung on guaranteed spring rollers. Complete with brackets, nails and pulls. 36 inches wide. 70 inches long.
—Fourth Floor, C.D.S.

CANADIAN DEPARTMENT STORES LIMITED

Bob Colling Re-Elected President of C.O.B.L.

PETES TO PLAY IN COBOURG ON VICTORIA DAY

Triple Schedule Adopted at Annual Meeting of Senior Ball Moguls.

FIRST GAME JUNE 3RD.

Max Swanston Elected Vice-President of Loop—Umpires Submitted. . . . .

Bob Colling, of Belleville, was re-elected president of the Central Ontario Baseball League at the annual meeting held in Kingston Saturday. Max Swanston, Peterborough, returns to the office of vice-president, and Newt Thompson, Belleville, was again elected secretary-treasurer.

With twenty-three present at the meeting, considerable business was pushed through in short order, including the tentative drawing of a schedule. The league opens May 24th, Peterborough playing in Cobourg. The Petes' first home game will be June 3rd, with Cobourg back here. A triple schedule was adopted by the four teams, Peterborough, Kingston, Belleville and Cobourg.

Delegates Present.

Representatives of the four clubs present were: Peterborough, Vic Hamilton and Max Swanston; Belleville, Alex Weir and Walter Gerow; Cobourg, Ted Rollings and Hoot Gibson; Kingston, Frank Smith and Alderman George Joyce. Others from Peterborough present included Jack Belle, president of the local club, and Art Primeau, manager.

With Bob Colling in the chair, Alderman Joyce made a welcoming speech to the delegates and the meeting opened. Following the reading of the minutes and several letters, including regrets from Orono and Oshawa that they couldn't join the league this summer for one reason or another, the officers for the coming year were elected. Two were nominated for president, Bob Colling of Belleville and Art Casterton of Kingston. Mr. Colling was elected, and he thanked all while he expressed confidence that this would be a most successful year.

For the office of vice-president, Max Swanston of this city and Art Casterton of Kingston were nominated, with the former being elected. Newt Thompson, of Belleville, was unanimously re-elected secretary-treasurer. In addition to the officers, one man from each club was appointed to act on the C.O. B.L. executive. They were: Vic Hamilton, Peterborough; Roy Dodge, Cobourg; Frank Smith, Kingston; and Walter Gerow, Belleville.

Twigg Re-instated.

The official league reporters appointed for 1932 were: F. Beaudry, Kingston; E. Foote, Cobourg; C. D. Tice, Belleville; and C. Perdue, Peterborough. Frank Smith of Kingston then made a strong plea to have Art Twigg re-instated as umpire from Kingston. He had been suspended last July by the president at the request of Kingston for unbecoming conduct at the July 1st game in Peterborough. Mr. Twigg applied for re-instatement, admitting his mistake and was censured again by the president. On a motion by Max Swanston, seconded by Vic Hamilton, he was re-instated for this season.

The umpires' names submitted, only two of which can be used by each club, were: Kingston, Art Twigg, Doug Pound and Flat Walsh; Peterborough, Bob Hotrum, Alex Kay and Curly Lebarr; Cobourg, Ed Campbell and Dick Turpin; Belleville, H. G. Woodley, A. Meagher and Ken Colling. Two names must be announced by each team by May 24th. The fees and umpiring procedure that existed last year will be followed this summer, with visiting teams bringing the umpire-in-chief and home teams supplying the base umpire, at the same pay as before. The Spalding baseball was adopted for this season.

It was decided that the president and the secretary of the league will continue to sign the players' certificates, which are to be sent shortly to the four clubs. Max Swanston, as C.O.B.L. representative to the O.B.A.A. convention in Toronto, made his report and expressed the belief that the 1934 annual convention might be obtained by one of the Central Ontario League towns.

Trophy Turned Over.

The Art Johnston Trophy, presented to the C.O.B.L. in 1919, was then turned over by Belleville to Kingston, Manager Frank Smith of the champion Ponies assuring them the cup would be kept in a conspicuous place. It was agreed to run a triple schedule, giving each team nine games at home and nine away. Cobourg objected at first to making the long trip to Kingston three times during the schedule, but finally agreed. The secretary and one representative from each club then sat down to draw up a tentative schedule, subject to change, while the rest of the gathering adjourned.

MADOC

Twenty-seven of the members of Oakdale Rebekah Lodge, Madoc, attended a special meeting at Tweed and were the guests of the Tweed Rebekahs. Part of the program was furnished by the visitors.

A new bakery, to be known as St. Lawrence Bakery, with Mr. Howard Stratam as baker is to open on Saturday, on St. Lawrence street, opposite the Dominion Bank. Some very attractive prices are offered as Saturday's specials.

BASEBALL RESULTS

INTERNATIONAL LEAGUE

	Won	Lost	P.C
Buffalo	9	3	.750
Newark	9	3	.750
Rochester	7	4	.637
Baltimore	7	6	.538
Jersey City	4	7	.364
Montreal	4	8	.333
Reading	4	8	.333
Toronto	4	9	.308

Yesterday's Results

Baltimore	9-6	Toronto	4-5
Buffalo	11	Jersey City	5
Newark	16	Montreal	8
Rochester	8	Reading	5

Saturday's Results

Baltimore	9	Toronto	7
Newark	5	Montreal	4
Buffalo	17	Jersey City	13
Rochester	7	Reading	5

Today's games — Rochester at Reading; Toronto at Baltimore; Buffalo at Jersey City; Montreal at Newark.

AMERICAN LEAGUE

	Won	Lost	P.C.
Detroit	9	3	.750
Washington	8	3	.727
New York	6	3	.667
Cleveland	6	6	.500
St. Louis	5	7	.417
Philadelphia	4	6	.400
Chicago	4	8	.333
Boston	2	8	.200

Yesterday's Results

Detroit	10	Chicago	9
Washington	8	Philadelphia	2
New York	9	Boston	2
Cleveland	14	St. Louis	3

Saturday's Results

Cleveland	8	Detroit	7
Washington	5	Boston	0
New York	16	Philadelphia	5
St. Louis	11	Chicago	6

Today's games: Cleveland at St. Louis; Chicago at Detroit; Washington at New York; Boston at Philadelphia.

NATIONAL LEAGUE

	Won	Lost	P.C.
Boston	8	2	.800
Chicago	8	3	.727
Pittsburg	6	6	.500
New York	5	6	.455
Philadelphia	5	6	.455
Cincinnati	5	7	.417
St. Louis	4	7	.364
Brooklyn	3	7	.300

Yesterday's Results

Boston	2	Philadelphia	1
Chicago	12	Pittsburg	3
St. Louis	8	Cincinnati	3
New York	7	Brooklyn	2

Saturday's Results

Boston	7	Brooklyn	1
x Chicago	3	Cincinnati	1
Pittsburg	10	St. Louis	9
Philadelphia	7	New York	2

Today's games—St. Louis at Cincinnati; Pittsburg at Chicago; New York at Brooklyn; Philadelphia at Boston.

AMERICAN ASSOCIATION

	Won	Lost	P.C.
Indianapolis	8	3	.727
Kansas City	7	3	.700
Milwaukee	5	4	.556
Columbus	6	5	.546
Minneapolis	6	6	.500
Louisville	5	6	.455
Toledo	5	6	.455
St. Paul	2	11	.154

Yesterday's Results

Kansas City	11	Louisville	9
Columbus	11	Minneapolis	3
Toledo	1	St. Paul	0

Milwaukee at Indianapolis, postponed.

Saturday's Results

Indianapolis	6	Milwaukee	3
Louisville	4	Kansas City	2
Minneapolis	9	Columbus	8
Toledo	5	St. Paul	1

Today's games: Minneapolis at Columbus; St. Paul at Toledo; Milwaukee at Indianapolis; Kansas City at Louisville.

COAST LEAGUE SATURDAY

Missions	4	Portland	5
Hollywood	8	Seattle	1
xSacramento	5	Los Angeles	6
xOakland	6	San Francisco	1

x Night game.

The first consignment of kiln-dried New Brunswick and Nova Scotia yellow birch to be exported to England for manufacturing automobile bodies was shipped recently from Trenton, N.S.

Leafs Lose Three Games Over Week-End

Smart Action In Football Game

MR. GOALKEEPER RIGHT ON THE JOB

The bright holiday sunshine attracted thousands of football fans to the English cup match between Newcastle United and Arsenal at Wembley stadium. Photo shows goalie, all ready to gather in the oncoming ball during an attack by Newcastle forwards.

SENATORS' RECRUIT PITCHER WINS HIS 3RD STRAIGHT GAME

Monte Weaver Downs Athletics for 8-2 Victory—Earnshaw on Mound.

REDS LOSE 8 TO 3.

(By Herbert W. Barker, Associated Press Sports Writer.)

Walter Johnson can discover no sound reason for embarrassment over his prediction early this spring that Monte Weaver would win plenty of ball games for the Washington Senators.

Weaver evidently is determined to vindicate his manager's judgment for he already owns three straight victories, two other the champion Philadelphia Athletics.

Starting with a four-hit shutout over the Boston Red Sox and Horace Lisenbee, Weaver beat the A's and Rube Walberg, 7-4, last week although they failed to finish the game.

Defeats Athletics 8-2.

Yesterday Johnson sent him against the A's again. This time the young right-hander went the route, held the A's to seven scattered hits, while Washington clouted George Earnshaw and Joe Bowman to 14, and won 8-2. Carl Reynolds drove in 4 Senator runs with two doubles and a single. Connie Mack shook up his line-up, sending Oscar Roettger to first base and Ed Coleman into right field and shifting Jimmy Foxx to third base and Jimmy Dykes to second with Dib Williams at short.

Detroit's amazing Tigers, however, managed to keep a half game ahead of the Senators for the American League lead by scoring eight runs in the last two innings to conquer the Chicago White Sox, 10-9.

George Pipgras pitched the New York Yankees to an easy 9—2 verdict over the Boston Red Sox in a game remarkable only in that the Yankees failed to hit a home run. Pipgras allowed only six hits and struck out an even dozen.

Earl Averhill, Cleveland outfielder, came out of a batting slump to drive in seven runs with two home runs and a double as the Indians walloped the St. Louis Browns, 14—3.

Cop Sixth Straight

In the National League, the pacesetting Boston Braves won their sixth straight game, nosing out the Phillies, 2—1, in a tight pitchers' duel between Ed Brandt and Ray Benge. The Braves won out in the sixth on Spohrer's single, a walk, a sacrifice and another single by Red Worthington, accounting for both runs.

The Cubs, close behind the Braves in the standing, unleashed a 16-hit barrage that buried the Pittsburgh Pirates, 12—3. Glenn Spencer had the doubtful distinction of pitching the whole game for the Pirates, despite the heavy Cub cannonading. Charley Root stopped the Corsairs with seven hits.

Giants Trounce Dodgers

Behind Carl Hubbell's five-hit pitching, the New York Giants easily trounced Brooklyn, 7—2. Chick Fallis collected three hits in a 16-hit drive by the Giants.

The world champion St. Louis Cardinals turned back Cincinnati 8—3. Flint Rhem held the Reds to three hits until the eighth, when they bunched four singles and an error for all their runs. Chick Hafey, making his first start in the Cincinnati outfield, collected three singles against his former teammates.

Major League Leaders

(Including Yesterday's Games)

NATIONAL LEAGUE

Batting—Critz, Giants, .416; Suhr Pirates, .386.

Runs—Lindstrom, Giants 13; Suhr, Pirates, and Klein, Phillies 12.

Runs batted in—Terry, Giants, 16; Herman, Reds 13.

Hits—Critz, Giants, 23; Terry, Giants 19.

Home runs—Terry, Giants, 6; Collins, Cardinals 3.

Stolen bases—P. Waner, Pirates, 4; Spohrer, Braves, and Traynor, Pirates 3.

Triples—Suhr, Pirates and Herman Reds, 3.

AMERICAN LEAGUE

Batting—Walker, Tigers, .500; Foxx, Athletics, .474.

Runs—Johnson, Tigers, 13; Gehrig, Yankees, 14.

Runs batted in—Ruth, Yankees, 16; Gehringer, Tigers, 14.

Hits—Johnson, Tigers, 23; Foxx, Athletics, 18.

Doubles—Johnson, Tigers and Goslin, Browns 6.

Triples — Foxx, Athletics, and Manush, Senators, 3.

Home runs—Ruth, Yankees, 5; Byrd and Gehrig, Yankees, Cochrane and Foxx, Athletics, 4.

Stolen bases—Chapman, Yankees 4; Rhyne and Rothroth, Redsox 3.

WOMEN BOWLERS ELECT OFFICERS

Financial Report Shows Balance of $18.12—Tweed Annual Meeting.

(Examiner Correspondence)

TWEED, April 25.—The annual meeting of the Bowling Club was held at the home of the president, Mrs. S. B. McGee, with twenty-one members present. Mrs. Martin gave a very satisfactory report of the finances, showing a balance of $18.12.

The election of officers were as follows: Moved by Mrs. Martin and seconded by Mrs. Morrison that Mrs. McGuire be president. Carried. Mrs. McGuire took the chair and proceeded with the election. Moved by Mrs. Reeves and seconded by Miss Wright that Mrs. Wager be first vice president. Carried. Moved by Mrs. Kerr and seconded by Mrs. Morrison that Mrs. Clark be second vice president. Carried. Moved by Mrs. Morrison and seconded by Mrs. Sager that Miss A. Courneyea be secretary. Carried.

Moved by Mrs. Beatty and seconded by Mrs. Quinn that Mrs. Martin be treasurer. Carried. Moved by Mrs. Morrison and seconded by Mrs. Kerr that Mrs. Hindle be games convenor and appoint her own committee. Moved by Mrs. Morrison and seconded by Miss Wright that the executive be the membership committee, also the social. Moved by Miss Kerr and seconded by Miss Wright that the membership fee be the same as last year ($3.00). Moved by Mrs. Clark that Mrs. McGee be our honorary president, decision unanimous.

Moved by Mrs. Kerr and seconded by Miss Wright that a hearty vote of thanks be tendered to the retiring president. Mrs. McGee thanked all the officers for their kind co-operation and support they had rendered her while in office. Mrs. McGuire thanked the ladies for the confidence they have in her in electing her to the presidency and hoped that she would come up to their expectations. A dainty lunch was served bringing to a close a most summessful meeting.

A mixed train will be run daily on the Canadian National Railway system between Napanee and Tweed. When the first suggestion of the removal of the daily service were mooted, the members of the Board of Trade drew up a petition which they placed with Mr. W. E. Tummon, M.P. to bring before the Railway Board. The proposed tri-weekly service which was first suggested, was flatly refused as unsatisfactory for the communities along the line.

In an interview with the railway board, Mrs. Tummon, M.P. presented a very convincing argument and finally gained a favorable decision. Although the oil train will be removed either to St. Thomas or Wingham, a daily freight service will be in augurated which will be beneficial to the business. A passenger coach is to be hooked on to the freight and will not be so satisfactory, but it will not mean the removal of several employees as the suggestion first anticipated.

Our Boarding House . . . . . By Ahern

LUCKLESS TORONTO CLUB DROPS 3 GAMES TO BIRDS

Regan Scores Three Home Runs for Orioles in First of Sunday Games.

BISONS-BEARS ALSO WIN.

BALTIMORE, Md., April 25. — The Orioles put Toronto on the spot yesterday afternoon, winning both games of the first doubleheader of the season by scores of 9-4 and 6-5. As the visitors dropped Saturday's contest, 9-7, it was a lean week-end for them, and they didnt flash any too much pepper or give any indication that they were going places and doing things.

But, after all, it was the home runs delivered by Oriole bats that spelled disaster to the Leafs. Bill Regan, who had been warming the bench and is now playing third for the Birds, dominated the opener yesterday, collecting three home runs and batting in half a dozen markers.

Regan was impartial, too, making one homer each off Art Smith, Liebhardt, and Butzberger, the pitchers who attempted to check the locals. All of Regan's slams travelled over the left field fence, hit first coming in the initial inning with one on; his second in the sixth with two on the sacks and his final blow in the eighth with the bases unpopulated.

Southpaw Beryl Richmond didn't go the route for the Birds, giving way in the fourth to Walter Tauscher, who yielded only two hits and no runs during the rest of the contest.

With Bases Full.

The seven-inning nightcap kept the 9,000 fans on their toes. The Leafs scored four runs in the third, but again a home run figured largely in the situation. Packard coming right back in the Birds' half and sending in three runners ahead of him by a wallop over the left field fence.

Sax, batting for Sewell, was retired, but Morehart beat out a hit to Regan and went to third when Michael's doubled to left. Fritz, who scored Morehart with a single to left, dashed for second only to be retired, Arlett to Smythe to Heffner. Doljack was passed and Owen ended the game by lifting a fly to Packard in right.

Truett Sewell, recent acquisition from Detroit, went the entire way for the Leafs, while Cascarella, Southpaw Harry Smythe, and Ken Holloway only pitched to one batter, Owen, but it was a wise move on the part of Manager Maisel, for Smythe was showing distinct signs of weakening.

To-day is an off day, the final game of the series being carded for Tuesday. The Leafs should welcome the day of rest.

The Newark Bears and Buffalo Bisons, continuing their struggle for the lead without a letup, both did some fancy slugging and scoring. Newark, led by Jimmie Walker, who hit three doubles and two single in six times up, ran up a 16—8 score against the Montreal Royals. The Bears scored eight times in the first inning.

Buffalo's batters slugged four Jersey City pitchers for 16 hits and an 11—5 triumph. Ollie Carnegie set the pace with a homer and three singles in five times at bat.

Rochester Red Wings took Reading for the third time by assaulting three of the Keystone pitchers, and starting with Chuck Willis, star left-hander, for 17 assorted hits. The final count was 8—5, Manager Billy Southworth showed his team how to do it by making three hits for a perfect day at bat and Parham was the only Redwing batsman who failed to connect at least once.

Yesterday's Stars

Earl Averill, Indians—Drove in seven runs against Browns with two home runs and double.

Gerald Walker, Tigers — Clouted White Sox pitching for four singles.

Monte Weaver, Senators — Stopped Athletics, 8-2, with seven scattered hits.

George Pipgras, Yankees — Held Red Sox to six hits, fanned 12.

Red Worthington, Braves— His single in sixth drove in both runs as Braves beat Phils 2-1.

Carl Hubbell, Giants— Held Dodgers to five hits and won game.

Riggs Stephenson, Cubs — Clouted Pirate hurling for three doubles, drove in two runs and scored three.

Flint Rhem, Cardinals— Pitched Cards to 8-3 Victory over the Reds, scattering nine hits.

PEDEN AND AUDY WIN SIX-DAY RACE

Desperate Riding in Final Stages Brings Victory to Canadians.

MONTREAL, April 25.—Taking a one-lap lead at the begnning of the final hour, "Torchy" Peden, red-haired giant from Victoria, B.C., and Jules Audy, his 19-year-old partner, pedalled their way to victory in Montreal's sixth semi-annual six-day bicycle race Saturday night as they fought off the desperate challenge of the team of Alfred Letourneur, Paris, and Henri Lepage Montreal, before a crowd of 10,000. Letourneur and Lepage finished the 143-hour grind in second position, a lap behind Peden and Audy.

It was the most spectacular last-hour finish in Montreal's short six-day bicycle history with the Peden-Audy and Letourneur-Lepage teams providing the fireworks. The brilliant riding of the French "Red Devil," Letourneur, and Lepage, could not overcome the one-lap lead of the piston-like legs of the big Westerner and Audy. Although both Letourneur and Audy crashed into the infield of the pine saucer, they came back courageously with just as much speed as ever.

Glass used in the greenhouses and hotbeds on Vancouver Island and the Lower Mainland, British Columbia, covers an area of approximately four million square feet, an increase of over 200 per cent in the past eight years.

Four-Team Church League For Madoc

MADOC, April 25.—(Examiner Correspondence). — Three other teams have been organized for baseball, following the organization of the St. Peter's Church Club. This will give a four-team church league for Madoc. Trinity United church have organized and elected the following officers: President, Chas. Johnston; hon. president, Rev. G. W. Rivers; manager, Melville Caverly; secretary-treasurer, J. W. Pinkham. They have chosen the colors, red and white.

St. John's Anglican team will wear black and white. Their officers are: President, Gavin Wallbridge; manager, James Watson; secretary-treasurer, E. T. Nayler. It is expected that a team will be entered from Sacred Heart church under the manager of Rev. Father Meagher.

The league officers are: President, Rev. B. Nelles; secretary-treasurer, Dr. McCrae; league executive, the managers of the teams with the president and secretary. Games are to be played each Monday and Friday evening beginning with a game on May 2nd between United and St. John's teams, and on May 6th between St. Peter's and Sacred Heart teams.

A junior mixed team has been organized by St. John's with Jean Nickle as president; Edgar Avery as manager; and Jean Phillips as secretary-treasurer.

Trinity United Young People's Society are sponsoring "Merton of the Movies", given by Belleville talent under the direction of Miss Tuite, in the Empire Theatre, Madoc, on Monday evening next. Special musical numbers are also to be given.

A PAGE of SPORT NEWS

CAPITOL The HOUSE OF HITS

LAST TIMES TO-NIGHT—ZANE GREY'S "THE RAINBOW TRAIL."

LADIES ATTENTION! EXTRA SPECIAL

Wednesday Matinee Only

Madame Marja the celebrated Beauty Specialist will give her talk on Beauty Culture

Free to the Ladies

Every lady attending this matinee will receive a coupon which will entitle her to a Marja Facial

ABSOLUTELY FREE

20 PARTICIPATE ACQUATIC MEET

Series Sponsored by "Y" for Primary School Boys in Peterborough.

SATURDAY'S WINNERS.

Twenty boys from King Edward School took part in the swimming competitions held in the Y. M. C. A. pool on Friday afternoon. The meet was the first of a series which is being sponsored by the "Y" for the Primary School boys of Peterborough. First and second place winners will take part in the finals which will be held some time next month.

Section 1 (Boys 10 and 11)

20 yards free style—1, H. Campbell; 2, K. Moffatt.

40 yards free style—1, K. Moffatt; 2, A. Scott.

Diving competition—1, K. Moffatt, 2, J. Mackness.

Section 2 (Boys 12 and 13)

20 yards free style—1, J. Lawson; 2, F. Patterson.

40 yards free style—1, J. Lawson; 2, F. Patterson.

Diving competition—1, J. Lawson; 2, W. York.

Section 3 (Boys 14 and 15)

20 yards free style — 1, Lloyd Grose; 2, F. Hall.

40 yards free style — 1, Lloyd Grose; 2, F. Hall.

Diving competition — 1, Lloyd Grose; 2, E. Leal.

Officials—Judges: R. J. Bolton and D. T. Crawford.

Starter, J. C. McClenaghan.

The schedule for this week is—Tuesday—King George School; Friday—Queen Mary.

SINGER'S ORWELL IS DERBY FAVORITE

Field for Two Thousand Guineas English Classic Reduced to 15.

NEW MARKET, Eng., April 25.—(C. P. Cable)—W. M. G. Singer's good colt Orwell, leading money winner of the two-year-olds on the English turf last year, was today installed a warm favorite for the running of the classic two thousand guineas over the mile course here on Wednesday afternoon. Orwell is also the Derby favorite.

The field for the two thousand was reduced to 15 today by the scratching of J. Dwar's Violator.

The betting on the two thousand today was as follows: 11 to 8 against Orwell, 7 to 1 against Cockpen, 9 to 1 against Miracle, 100 to 9 against Rolling Rock, 100 to 8 against Clustine, 100 to 7 against Dastur and Loaningdale, 25 to 1 against Wyvern, Spenser and Paddington, 40 to 1 against Andrea, 50 to 1 against Sir Tricops, 66 to 1 against Hesperus and Irish Rose, 200 to 1 against April Fifth.

The jockeys are as follows:

Orwell, Bobby Jones; Cockpen, Gordon Richards; Miracle, Harry Wragg; Rolling Rock, Pat Beasley; Clustine, Harry Beasley; Dastur, Beary; Loaningdale, Childs; Wyvern, Jelliss; Spenser, Dick; Paddington, Fred Rickaby; Andrea, Brennan; Sir Tricops, ——; Hesperus, Elliott; Irish Rose, ——; and April Fifth, Lane.

ESTABLISHES NEW MARK

PRAGUE, April 25.—(AP)—Franz Dolda, of the Sport Club Slavia established what was announced as a new world's record for the shot put today, (a distance of 16.05 metres about 54.44 feet.)

This qualifies Dolda to participate in the Olympic games at Los Angeles. The former world's record was established by Emil Hirschfeld in 1908. It was 15.87 metres.

SPORTS Day by Day

HOCKEY BOWLING CURLING BASKETBALL AND BOXING

CASUAL COMMENT

The Men's City Softball League holds its annual meeting this evening at eight in the Duffus Board Room. Team managers and prospective managers are advised to be on hand, as entries will be considered, officers elected and a whole raft of business cleaned up at one sitting.

• • • • • • •

Inter-Alley Bowling League games tomorrow night are: Group 1 at the Knights of Columbus, Group 2 at the "Y" and Group 3 at Duffus'. It is the last week for the first two groups, with Group 3 having still another week to go. The play-offs will be announced in the week. This is how they stand now:—

• • • • • • •

In Group 1: Duffus leads with ten points, Knights are next with six and the "Y" have four. In Group 2, the Knights are safe with thirteen points, followed by the "Y" with six and Duffus' with one. In Group 3, the Duffus team is away up on top with thirteen points, the "Y" bowlers have two, while the Knights have a goose egg.

• • • • • • •

At a lively C.O.B.L. meeting in Kingston Saturday, they did a flock of business. Bob Colling, of Belleville, was re-elected president; Newt Thompson, Belleville, is secretary-treasurer again; and Max Swanston, of Peterborough, was re-elected vice-president. Vic Hamilton will represent this town on the executive along with one man from each city in the loop and the officers.

• • • • • • •

The tarnished but impressive-looking old Johnston Trophy was presented to Kingston by Belleville, the Ponies being league champions. This cup was given to the Central League in 1919 by Art Johnston of Peterborough, and has seen a number of towns, including our own since. It's about due for an old home-coming this year.

• • • • • • •

The schedule as usual opens May 24th, Kingston playing in Belleville and Peterborough going to Cobourg. The Petes' first home game is June 3rd when Cobourg comes here. The triple schedule was adopted, meaning each team plays each other three times away and three times at home, making eighteen games for each club.

• • • • • • •

A tentative schedule was drawn up by a committee, but has not been officially adopted yet as there may be a few minor changes to make. However, the Petes will get most of their home games on Saturdays again with a few on weeks days. July 1 will be just like old times with the belleville ball-chasers here once more, led by Walter Gerow, the Conny Mack of the Central League.

• • • • • • •

Manager Art Primeau announces indoor workouts every evening at seven in the "Y" from now on, with all prospective seniors on hand. Perhaps toward the end of the week, they'll be practicing outdoors. On Saturday afternoon a bunch of players going out with the Petes this year limbered up at Riverside under the direction of Bob Ross. The park is fairly dry now, and should be okay in another week.

• • • • • • •

Jerry Coughlin informs us that the Pioneer A.C. is behind the amateur boxing bout next Friday night for the War Vets, hook, line and sinker. It is being put on by the Alpha Club, and Jerry offers them any of his boxers but those on the injured list, which includes DeCarlo and the Minisola brothers.

• • • • • • •

Word from Toronto this morning has it that Paul Amato, 1931 Dominion middleweight champ and 1932 Ontario titleholder, will fight Cliff Rhamey, another good Queen City pug, here in the headliner on Friday. Pidgeon cannot come for the semi-final bout, so Art Wood will meet George Prince in the 135-pound class. More particulars to-morrow.

• • • • • • • •

A box lacrosse meeting will be held to-morrow evening at 7.30 in the Chamber of Commerce, and a large turnout of devotees is looked for. The Brinton Carpet Company has a team lined up for the City League, and three more are needed to round it out. With quite a few boys out for Saturday's practice, there should be no trouble getting them.

• • • • • • •

Sugar Bowl softballers had a good workout on Saturday at Central, the old guard being on hand, and Archie Weir as a newcomer. The Westclox crew will not be in this year, but Percy Harrison and Bert Deck both figure on joining the loop. Examiner, Quakers, and All Saints will likely be back again, too.

Martin Injured

PEPPER MARTIN.

"Pepper" Martin, hero of the last world series, dislocated his left shoulder when he slid into first base in the eighth inning of yesterdays' game between the Reds and St. Louis Cardinals.

The Cards' famous centrefielder will be out of the game for three weeks or a month because of the injury. He was sent back to St. Louis last night for treatment there by club physicians after an X-ray had disclosed no fracture.

BRICKER CAPTURES 15,000-METRE RUN

Beats Rankins by Foot in Silverthorne Road Race at Toronto.

TORONTO, April 25. —The first annual road races of the Silverthorne Athletic Club, under the direction of the Ontario Runners' Association, were held Saturday afternoon in the Silverthorne district. The distances of the races were: Senior 15,000 and 5,000 metre handicaps and 3,000-metre junior scratch race. Weather conditions were ideal, and there was a great crowd of spectators present.

Reeve Alf. Gray acted as starter for the various events. He despatched the 15,000-metre men on their way first. This event proved to be the closest fought of the three. Two of the scratch men, Bricker and Rankine, proved superior to the field, for after giving away handicaps up to eight minutes they gradually worked their way through the field of 60 to place first and second. This pair staged a great finish, and Rankine timed his sprint just a trifle late. Bricker hitting the tape just about a foot ahead of the Preston boy.

Dave Strang of Hamilton, who was in receipt of a good handicap, finished third; Norm Dack, also of Hamilton, fourth. Jack Stewart, Hamilton; Gord. Proctor, Silverthornes; Lloyd Street, Silverthornes, and Bob Thompson, Monarchs, followed in quick succession.

THEATRES

AT THE REGENT

"THE HATCHET MAN."

Hatchet Men, the members of a Chinese tong whose duty it is to destroy their enemies via the ceremonial hatchet, are not regarded as "killers" in China and Chinatown. They are, instead, revered by their tongs and held in awe by enemies. Hatchet men are also designated by the term "honorable." In Edward G. Robinson's latest First National and Vitaphone picture, "The Hatchet Man," which is at the Regent Theatre to-day and to-morrow, the star is addressed as "Honorable Mr. Wong."

The position of hatchet man is handed down from father to son and is guided by a special code of ethics. The "bearer of justice" is bound by oath to carry out the orders of his tong leader, even if this may endanger the lives of the hatchet man's lifelong friends. He is, in fact, expected to hurl the hatchet against members of his own family should the tong so decree. Much of the dramatic action of "The Hatchet Man," is based on this custom.

Hatchet men are not permitted to resign from their position at any time. They are present at all tong council and when ordered to destroy tong enemies they are expected to do so without leaving a trace. In order to develop this ability they are schooled by their fathers in the art of hatchet-hurling. They are also taught all the other intricacies of their craft from boyhood on and are admitted to tong councils when their attain their majority. Only tong members know who their hatchet men are and their identity is never revealed, under penalty of death.

Because of the stern requirements of their trade, hatchet men represent a highly intelligent and ingenious class of Chinese. Edward G. Robinson as Wong Low Get, hatchet man of the Lem Sing tong, is said to portray such a character with an accuracy and understanding rarely displayed by Occidental players of Oriental parts.

Robinson is supported in "The Hatchet Man" by Loretta Young, Dudley Digges, Leslie Fenton, Noel Madison and several native and American-born Chinese. William A. Wellman directed the picture.

Advertise in The Examiner

Regent

TODAY AND TUESDAY

The Man of a Thousand Characters

MASTER of a strange love! SLAVE to a sinister hate!

Edward G. Robinson

THE HATCHET MAN

The Most Amazing Role Any White Man Has Ever Been Called Upon To Play!

with

LORETTA YOUNG

Also

"The Galloping Ghost"

"Big Dame Hunting"

News Act

NOTE—No one will be seated during the last reel of this picture.

Badminton Results

A round robin tournament was held in the armouries Saturday night by the Peterborough Military Badminton club. Lady's prize for the high total was won by Mrs. C. Stuart and Roy Taylor won the men's with consolation awards going to Mrs. Gordon Hall and Col. Hall.

Later the bachelor members of the club acted as hosts to an enjoyable luncheon, arrangements for which were in charge of Gordon Strickland who was thanked by Chris Graham on behalf of the members.

Capt. J. Menkman appointed a committee for the purpose of planning a Bridge and Dance to close the playing season which will possibly be held in the armouries on Friday, May 6th. Definite information will come later however.

ROTARY BANTAMS

The Rotary Bantams, proposed entry in the City Baseball League, will hold a workout at Central School grounds at six o'clock Tuesday evening. Players wanting a place should attend this practice.

Railway Time-Tables

CANADIAN NATIONAL RAILWAYS TIME-TABLE

(Corrected to Date.)

Train No. 11, 8.15 a.m.—For Lindsay, Orillia, Midland, Toronto, Hamilton, Buffalo, London, Windsor.

Train No. 92, 12.01 p.m.—For Port Hope, Toronto, London, Chicago, Buffalo and New York. Connects with Capitol City train for Ottawa.

Leave 2.00 p.m.—For Lakefield.

Train No. 89 4.37 p.m.—For Lindsay, Toronto, and connects with "International Limited" for London, Sarnia, and Chicago; with the "Toronto" for New York and Philadelphia; and also makes connections at Toronto for North Bay, New Liskeard and Cochrane.

Train No. 12, 8.47 p.m.—For Keene, Hastings, Campbellford, Belleville, and makes connections for Kingston, Brockville, Montreal, Boston, and the Maritime Provinces.

CANADIAN PACIFIC RAILWAY

(Corrected to Date.)

Going East—

7.40 p.m.—Indian River, Norwood, Havelock, Daily except Sunday.

11.45 a.m.—Havelock, Tweed, Smith's Falls, Ottawa, Montreal, Quebec, Boston and New York. Daily except Sunday.

11.45 a.m.—Sunday only to Havelock.

1.00 a.m.—Havelock, Tweed, Kingston, Perth, Ottawa, Smith's Falls, Montreal, St. John, Boston and New York daily.

Going West—

9.25 a.m.—Toronto, Guelph, Goderich, Hamilton, East, Woodstock, St. Thomas, London, Chatham, Detroit, Chicago and New York. Daily.

4.15 a.m.—Toronto, Hamilton, Stratford, Buffalo, New York, East, Woodstock, London, Chatham, Detroit and intermediate points. Daily except Sunday.

4.25 p.m.—Toronto, Hamilton, Buffalo, Rochester, Detroit, Woodstock, London, Windsor, Detroit, Chicago and intermediate points between Peterborough and Toronto. Makes connections with the Trans-Canada Limited for Winnipeg and Vancouver. Daily except Sunday.

5.45 p.m.—Sunday only for Toronto and points West.

Vines And Shields Win Doubles Title

WHITE SULPHUR SPRINGS, West Va., April 25.—Ellsworth Vines Jr. and Frank X. Shields, United States Davis Cup players, won the Mason and Dixon tennis doubles championship here Saturday in straight sets from Marcel Rainville of Montreal, Canadiaan Davis Cup star, and Eugene McAuliffe of Yonkers, N.Y. The scores were: 6—1, 9—7, 6—1.

Rainville and McAuliff, who teamed together for the first time last week, put up their best game in the middle set, and Vines and Shields were forced to the limit to overcome stubborn opposition.

Vines gained revenge for recent defeats at the hands of Wilmer Allison of Texas by defeating Allison decisively, 6—4, 6—1, 6—4, to win the singles title.

SCREEN ODDITIES

by Captain Roscoe Fawcett

GOOD TURNOUT AT PRACTISE

Several Newcomers to Take Part in Gutted Stick Pastime This Summer.

VETERANS PRESENT.

A good turnout of lacrosse players, experienced and newcomers, attended the first practise of the year at the Exhibition Grounds Saturday afternoon. Manager Bud Fisher kept them warmed up for a while looking them over, and expressing satisfaction with their first workout.

Among the players present were Gene Donovan and Hap O'Toole of the old Crescents. Others were Red Creighton, Pete King, Ira Dundas, Fred Meagher, Doug. Hatton, Tom Hewitt, H. Bannon, McGee, Fisher, E. Creighton, Ellis, T. Staunt, H. Jones, Art Lefevre, B. Hatton and Watson. The Brinton Carpet Company has organized a team from the City League, and three more are required. The association expects to have a cup put up for competition, and the Brock Street Rink management reports the Arena will soon be ready for lacrosse.

A meeting is being held tomorrow evening at 7.30 in the Chamber of Commerce to consider entries and other business, and every one interested in box lacrosse is advised to be on hand.

Prince Of Wales Attends Show

PRINCE'S ALSATIAN AT BIG SHOW.

Both the King and the Prince of Wales were exhibitors at th Kensington Canine Society's championship show which opened at the Crystal Palace, London. Photograph shows "Clause of Scale," the Prince of Wales' Alsatian, shaking a royal hand with a fair admirer.

OUR PRINTING PRICES are LOWEST

JERRY GOES INSPECTING

(By Thornton W. Burgess)

Who wisely plan must look ahead;
Who fain would lead is never led.
—Paddy the Beaver.

"I didn't know you made canals," said Jerry Muskrat to Paddy the Beaver.

"Of course I make canals," replied Paddy. "They are as important as the dam or my house. Some of them are in the bottom of my pond. These are to give me deep water at all times, especially in the winter when where it is shallow the water freezes clear to the bottom. You will find that over most of this pond the water is not very deep and in winter ice forms clear to the bottom over a large part of it. But part way around my house over yonder is a deep canal from which the entrance to my house opens."

Jerry noded. "I know," said he. "I have a canal from my house to deep water."

"Over there where you see those sticks in the water is my food pile," continued Paddy

"Excuse me," interrupted Jerry. "Just what is your food pile made of?"

"Logs and sticks of freshly-cut poplar and willow and sometimes alder," replied Paddy. "You see, I eat the bark. That is what I live on through the winter and I would starve to death or else be caught by Yowler the Bobcat or Old Man Coyote or Puma the Panther if I had to go ashore to get it. So in the fall Mrs. Paddy and I cut a lot of trees and then cut them up into logs and then towed them out and sunk them in the deepest part of the pond until we had a great pile, enough to supply us with bark all winter. Around the pile we dug a canal so as to always have deep water there. Then we dug a canal from our house over to the food pile and another over to this dam and clear along the length of the dam so that we could come over here any time under the ice and make sure that the dam was all right. Dive down after me and you will see how much deeper the water is here by the dam than it is out a little way."

So Jerry followed Paddy, for you know he is about as good a swimmer under the water as Paddy is. He found that it was just as Paddy had said. Then Paddy let the way over to his house and climbed out on it. Jerry climbed out beside him. The roof was thick and strong and Jerry admired it greatly.

"I have other canals that are not in my pond," explained Paddy. "These are to float logs from where they are cut back from the pond down to the road. I will show them to you later if you would like to see them."

"I have other canals that are not in my pond," explained Paddy

"I would indeed," replied Jerry. "What a fine house you have here. I had a good house, but it is under water now if it hasn't been swept away by the flood." He sighed.

"Too bad," said Paddy. "Too bad. I fear you didn't plan properly. Now, that couldn't happen to me. I never have to worry about having my house flooded or carried away by swift water. That it where my dams are useful. The water spreads out without making a swift current. When it gets deep enough it flows over the whole length of my dam and when such a lot can go over at once it never can increase in depth much because it is carried away as fast as it comes into the pond. The dam protects my house. You should have protected your house with a dam."

"Perhaps you are right," replied Jerry doubtfully. "Only it is very different down where I live and I don't know anything about building dams anyway. I can build a good house. It isn't as good as this, but it is a good house, if I do say so. I guess you and I build in about the same way, only you being so much bigger can use heavier things to make your walls strong."

"Won't you come inside and see how nice it is in there and meet Mrs. Paddy?" invited Paddy.

"No, No, thank you," replied Jerry somewhat hastily. "I appreciate the invitation, but I will remain outside."

Just then a brown head appeared in the water just below them. Jerry guessed that it was Mrs. Paddy.

(Copyright, 1932, by T. W. Burgess)

What To-Day Means To You

"TAURUS"

If April 26th is your birthday, the best hours for you on this date are from 9 a.m. to 11 a.m., from 3 p.m. to 4.10 p.m., and from 10 p.m. to 11.30 p.m. The danger hours are from 7 a.m. to 8.40 a.m., and from 1 p.m. to 2.30 p.m.

You will feel energetic on April 25th and will accomplish many things which have been hanging over your head. Unsatisfactory affairs of the heart and suffering through jealousy for the young folk. Ratio of probability of accidents is at its minimum on this date.

The child born on this April 25th will be largely governed by its emotions, and will be a seeker of thrills. It wil be warmly affectionate, and will demand considerable love and attention. It will be generous and giving to the last degree.

If born under the influences of "Taurus" you are by nature a fighter, and you are not a victim of fear—especially that of physical cowardice. You are a very hard worker, loyal and headstrong, but you are rather lacking in tact and diplomacy, and your judgments are many times made too quickly. You have a great capacity for endurance, and you will take considerable punishment before you will let go. You take your losses rather too much at heart, and you let "regrets" sadden and sour your nature.

A strong sense of justice colors your "make-up" and you wish to give and to receive a square deal. You are a little bit hard on those whom you consider sinners, and you are very careful to whom you extend a helping hand. You are very honest with yourself and all the world. If your sense of humor were more highly developed you would probably not take life so seriously, and you would be more forgiving.

You are not interested in sports, and care little for outdoor pleasures. You are very fond of reading, and have a keen appreciation for music. You should study the latter, at least for your own pleasure. You know how to enjoy a quiet night by your own fireside. If you be a woman, you are too much of a "stay-at-home." You should cultivate the sociability side of your nature, and take up more outside interests.

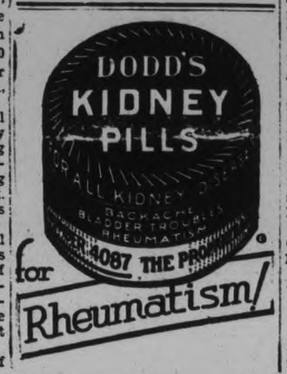

Marmora

Messrs. H. O. Loveless and G. Brocks of Deloro are attending the annual convention of the Industrial Accidents Prevention Association held at the Royal York Hotel, Toronto this week.

Miss Goldie Jones of Campbellford is visiting relatives here.

The scholars of Mr. Prentice's room at the Public School were treated to an enjoyable weiner roast at his residence on Friday evening.

Mr. Harry Edwards is still in poor state of health.

One of the prized possessions of Mr. Robert Jones, octogenarian resident of Marmora Township is a book published about the year of his birth. It is called "An Evening's Conversation in the Mountains of Derry." It recalls incidents in the history of Derry and was printed by J. Charles, Middle Abbey street, Dublin. It was formerly in the possession of Royal Keys, who died about half a century ago at the advanced age of 107.

Bridgenorth

The Gleaners' Class of Gilmour Memorial Sunday school met at the home of their teacher, Mrs. Gratten Telford of Chemong road on Wednesday, April 20, with about fourteen present. The afternoon was spent in sewing for India.

At the close of the sewing bee Mrs. Telford served a sumptuous supper to the girls.

A number that were present remained over for prayer meeting which was held at Mrs. Telford's home.

Mr. and Mrs. J. Earl Mann of Detroit motored home to spend a few days with their parents, Mr. and Mrs. John Archer and Mr. and Mrs. J. Gordon Mann of Smith.

Mr. and Mrs Gratten Telford of Chemong road spent Sunday with Mr. and Mrs. Stockdale of Lakefield.

Miss P. Blewett of Toronto is visiting friends in this district.

The manufacture of "caviar" from Gaspe sturgeon has been suggested.

Red-headed Stepchild

BAILIEBORO, April 25 (Examiner Correspondence). — "The Red-headed Stepchild," a comedy drama in three acts, was presented by the United Church Young People's Society to a large audience in the basement of Christ Church on Friday evening. The play was one of Denison's selected plays written by Charges George, and the eight girls and four boys who took part acted their various roles exceptionally well, under the competent supervision of their instructress, Mrs. T. A. Skitch, who directed the play throughout.

The period of the play was the present; the place, the Russell home in Chicago; time of playing, two and a quarter hours.

The first act took place in the living-room of Richard Russell's fashionable home in Chicago. An afternoon in spring.

Act II.—Same as Act I. Evening several months later.

Act III.—Same as Act I. Three o'clock p.m. two days later.

The cast of characters:

Mrs. Edith Russell, Richard's second wife, Miss May Earl.

Mrs. Oliver Woodruff and Mrs. Emory Scott, society matrons, Miss Agnes Brackenridge and Miss Jean Muncey.

Briggs, the Russells' butler, Carl Lang.

Lucia Russell, their daughter, Miss Iva Campbell.

Durley Russell, their son, Joe Barnard.

Richard Russell, a financier, Fred Barnard.

Elizabeth Russell (Bess), Richard's daughter from the West, Mrs. Will Lang.

George Garrison, presumably Lucia's admirer, Will Lang.

Ethel Ashley and Lucille Christy, young society girls, Misses Audrey Barnard and Ruth Dawson.

Flora Farnum, Dudley's inamorata, Miss Dorothy Dawson.

The guest artists who provided musical numbers during the program and between acts, were Miss Grace Johnston, gold medallist, who recently won the gold medal at the Kiwanis competition in piano contest at Peterborough, and her brother, Wilfred Johnston, delighted the audience when they rendered violin and piano solos.

Will Lang acted as chairman.

Cavan

The warm weather has rapidly dried up the roads and is putting the fields in shape for spring work. Already a few have started at the odd jobs, sowing grass seeds, harrowing wheat and a little ploughing There was a good run of sap the first three days of the week, but the season is practically over.

Mr. G. Greer, road superintendent, Cobourg and a couple of other officials of the road were in Cavanville on Thursday afternoon, looking over the road, where the pavement has broken through in one spot in Cavan village.

A meeting of Cavan Circuit Parsonage Board was held at the home of Mr. D. J. Hunter on Thursday evening.

Delegates from St. John's Church, Ida named to attend the annual meeting of the Women's Auxiliary of the Anglican Church, of the Diocese of Toronto, May 9th, were Miss at the O.A.C., Guelph, visited Mrs. R. S. Staples for a few days recently.

Mr. Rowen visited Peterborough friends and attended the Presbyterian W.M.S. convention.

C.G.I.T. girls from Cavan who attended the C.G.I.T. convention in Peterborough were Jessie Armstrong, Mary Tinney, Doris Tinney, Pearl Richards, Verda Braithwaite, Dorothy Cobbley, Audrey Nill and Edith Scott.

Mrs. Harry Tinney and Mrs. Albert Tinney kindly took the girls in their cars.

Bertha Touchbourne, Miss Elva Elliott and Mrs. Seeney.

Miss Ina Vander Horne, student

According to an authority patch or cross foxes may be bred by crossing two different varieties of silvers, such as Alaskan and Prince Edward Island.

Today's Variety Bazaar

HORIZONTAL

1 To what genus of trees do apples belong?
5 What type of an act is the Sherman Act?
13 Burden.
14 Defect in a title of land.
15 Region.
16 To scold constantly.
17 To twist and compress.
19 Projection of a lock.
20 Right (Abbr.).
21 Dishonor.
22 First woman.
24 Toward.
25 Exclamation.
27 Unit.
28 Suit in which bid is played in cards.
30 Weird.
32 Conclusion.
34 Flashes.
36 Scottish plaid.
38 2000 pounds.
40 Species of pier.
41 Mayor of New York.
43 To scatter.
45 Noises.
47 Pertaining to a Greek dialect.
48 Lump.
50 Poem.
51 Either.
53 Fiber knots.
54 Liquid.
55 "A."
56 Drone bee.
58 Blisters.
59 Eucharist vessel.
60 Black.
62 To respond to a stimulus.
63 To border on.
64 Extending downward.
65 Dulled in emotion.

Answer to Previous Puzzle

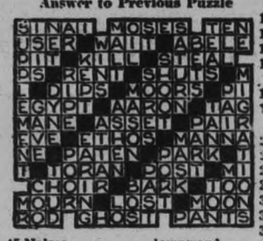

VERTICAL

1 What U. S. doctrine contains the principle never to permit Europe to meddle in cis-Atlantic affairs?
2 Curse.
3 To haul.
4 You and me.
5 Nutriment.
6 Not any.
7 Tow boat.
8 Unit.
9 Sun god.
10 Ewer.
11 Chair.
12 Prohibits.
14 Hoisting machine.
17 Pronoun.
18 Fleshy lobe of palate.
22 Unit of work.
23 To rectify.
26 Fanon.
29 Inner court.
31 Alaskan river.
33 Period.
35 Legal writ commanding officer to do a specified duty.
37 Erases.
39 Inattention.
41 Forested.
42 To tear.
44 Misgiving.
46 Upper U. S. House.
49 Twice.
52 Garment.
54 Blank.
57 Bird.
58 Dor.
59 Fabric.
61 Chaos.
62 Railroad.
63 Dye.

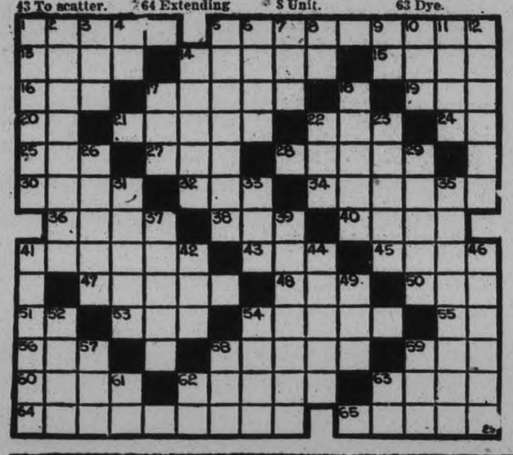

Had Eczema
All Over Her Body

BURDOCK BLOOD BITTERS

Mrs. Leo Wardler, Springford, Ont., writes:—"For a long while I was troubled with eczema all over my body. It would burn and itch so at night I could not rest.

I tried different remedies but of no avail. I was advised to take Burdock Blood Bitters, and after taking five bottles my blood was completely cleared of the eczema."

For sale at all drug and general stores; manufactured, for the past 52 years, only by The T. Milburn Co., Ltd., Toronto, Ont.

BACKACHE

A SYMPTOM of faulty kidneys. Eradicate it by correcting Nature's filters with

BANTA'S KIDNEY PILLS

Your Druggist is authorized to refund purchase price if relief is not obtained.

Sold in Peterboro by Finn's, Kent's, Lynch's, McLeod's, Moncur's, Sullivan's and Thornton's Drug Stores.

TILLIE THE TOILER — By Russ Westover

BRINGING UP FATHER — By George McManus

BOBBY THATCHER — By George Storm

IT HAS NO VOICE, YET IT BROADCASTS EVERY NIGHT—YOUR ADVERTISEMENT BELOW

Just Phone the Classified

1600 RESULTS are Certain

WANT AD. RATES

Cash 1 cent per word or figure per insertion

Minimum Charge 25c for Any Advt.

It Charged 1½ cent per word or figure per insertion

Phone 1600 We will call for your ad. and give you the cash rate.

CHARGES:

Card of Thanks 50c
In Memoriam (up to 2 inches) .. 75c
Over two inches, per inch 50c
With black border extra 25c
Birth Notice 50c
Death Notice 50c
Locals (Back Page, per inch .. $1.00
Black Local (Back Page) per in $1.00

Index to Examiner Classified Want Ads

Agents Wanted L
Boarders Wanted ..... F
Business Opportunities ..... N
Cottages, Summer Resorts ..... E
Chiropractor ..... U
Dressmaking ..... Z
Employment Wanted ..... J
Female Help Wanted ..... H
Found ..... A
For Sale: General ..... A
For Rent—General C
To Rent: House and Apartments ..... B
General Notice ..... T
Help Wanted: Male or Female X
Personal ..... R
Poultry For Sale and Eggs ..... P
Radio I
Real Estate For Sale ..... D
Situation Vacant V
Livestock ..... O
Lost ..... M
Male Help Wanted ..... G
Salesmen Wanted ..... Y
Used Cars For Sale ..... S
Wanted: General ..... Q

a For Sale—General

'PHONE 676 — IF YOU WANT GOOD Dry, Cheap Wood—$3.75 and $3.25 per ½ Cord. Baker's, 168 Dublin Street. 12d-101-403A

SMALL APARTMENT RANGE, ALSO Kitchen Cabinet. Apply 630 Downie. 3d-98-516A

DRY SLABS, CHEAP, $1, $2, $3 Loads. 'Phone 153. 12d-109 691A

BABY CARRIAGE, GOOD CONDITION; cheap. 238 Rubidge. 3d-100-702A

SUMMER SLAB WOOD, $1 WORTH up. Also Moving and Trucking. Deal, 1806. 6d-102-685A

TOP SOIL. 'PHONE 1880W. 6d-101-615A

GOOD ROTTEN MANURE, TEAM Load; cheap. 'Phone 2661. 12d-104-495A

BICYCLE, CHEAP. APPLY 156 London Street. 6d-99-524A

LARGE TRUCK LOAD DRY SLABS, $2.00. Phone 194. 6d-900-553A

SAND, GRAVEL, AND TOP SOIL. 'Phone 194. 3d-98-605A

MASSEY BINDER, 7-FT. CUT; ONE Seeder, One Horse Rake, all nearly new. 'Phone 33, Lakefield. 6d-101-606A

VIOLIN. APPLY 461½ GEORGE Street. 3d-98-509A

WOOD AND GAS COMBINATION Stove; also some Furniture. 313 Reid Street. 3d-98-617A

BRITISH GROWN ROSE PLANTS. Peony Roots. Good selection of the best varieties, names on request. Daffodil and Tulip Blooms. Ingledean Gardens, 592 Chamberlain Street. 'Phone 1622J. 4d-22,23 25 29-659A

ELECTRIC RADIO, ALSO COMBINation Coal and Gas Stove; nearly new. Cash for quick sale. 497 Murray Street. 'Phone 1680J. 2d-98-639A

IRISH COBBLER POTATOES FOR Seed. 'Phone 996 ring 13. 3d-99 647A

E-FLAT ALTO SAXOPHONE. HALton; bargain; terms if desired. 'Phone 3274J. 3d-99-657A

CREAM BABY BUGGY, WICKER Cradle and Infant's Crib; also Woman's Raincoat, size 36; Girl's Coat, age 14. 'Phone 2707W 2d-98-671A

FOR HIGH QUALITY STRAWBERRY plants write Wm. Swain, Cavan, Ont. 5d 102-671A

BOYS' 4-PIECE SUIT, 8 YEARS OLD Phone 1355M. 2d-99-676A

WHY BE WITHOUT SHADE TREES when you can get nice Hard Maples for 50c each, or will plant at $1.00 each. 'Phone 2313W. 1d-98-684A

UPRIGHT PIANO IN GOOD CONdition. 'Phone 1813W. 2d-99-689A

ELECTRIC RADIO, $25; DESK $3; Rockers, $1 up; Dresser, Floor Lamp, Halltree, Easy Chairs, Kitchen Tables, Some Antique Furniture, Table Lamp, Parlor Tables, Gate-leg Table. Apply 59 Aylmer (near Perry). 3d-100-682A

ONE 3-PIECE SLIGHTLY USED Chesterfield Suite, in Blue Mohair. This is the best Suite we have had for a long time. We have a few Slightly Used Dining-room Suites, with Square or Round Tables, Buffets, China Cabinet, Dining Chairs, Divanette, Electric Range, Gas Stoves, etc. Used Furniture of all kinds, at a price in keeping with the times. Lowest prices in City on New Floor Coverings and Rugs. New Walnut Finish Beds, complete, etc. Terms. Cherney Furniture Store, 213 Charlotte Street. 'Phone 226. 2d-99-707A

m Lost

WILL THE PARTY WHO FOUND Pair of Hose on Hunter Street please leave at Examiner? 3d 98-677M

ON SATURDAY, DOWN TOWN, Pearl Crescent Pin. 'Phone 1701M. 3d-100-701M

b For Rent—Houses and Apartments

LOWER APARTMENT, CORNER Homewood and Walton. 'Phone 3825. 3d-98-506B

PARTLY FURNISHED BATHROOM Apartment, central. Write Box 905, Examiner. 3d-98-905B

HEATED APARTMENT IN GRAND Central Building. Possession arranged. Apply 437 George Street tf-B

MODERN HEATED APARTMENT IN Bank of Commerce Building. Immediate possession. Apply 437 George Street, Peterborough. tf-412?B

90 GLADSTONE — 6 ROOMS, FURnace, and plumbing. Wm. Langford, 282 George Street. Telephone 142. 2d-98-617B

SEMI - APARTMENT, FURNISHED Apply 168 Antrim. 3d-99-641B

COMPLETELY FURNISHED HOME, central, May 15 to October 1, first-class tenants, adults. 'Phone 1600R, Evenings. 3d 99-644B

THREE FURNISHED ROOMS, Ground Floor. 275 Dalhousie 3d-99-634B

APARTMENT, MODERN, GOOD LOcality; sun porch; reasonable. 301 Boswell Avenue. 3d 99-636B

FURNISHED HOUSEKEEPING Rooms. 'Phone 796W. 3d-99 667B

ONE OR TWO FURNISHED ROOMS, with private entrance; central. 'Phone 2168W. 3d-99-6oaB

HOUSE, WITH GARDEN, STABLE, and some Pasture, $10 month; 2 miles south of City. J. B. Bennett, Route 6. 3d-100-68[illegible]

HOUSE, 544 GEORGE STREET. Apply R. H. Hunter, 548 George Street. 3d-100-700B

HOUSEKEEPING ROOMS, FURNISHed; central. 106 McDonnel. 3d-100 702B

FURNISHED ROOMS, HEATED 'Phone 3762J. 3d-98-603B

SIX-ROOMED HOUSE, NO. 368 RUbidge Street; all conveniences, including fireplace, stationary tubs in basement; opposite Trinity Church lawn. Vacant on May 15. Apply to 599 Downie Street, or Coughlin's Monumental Works. 2d-99-674B

c For Rent—General

GARAGES TO RENT CONVENIENT to Downtown Offices and Stores Apply 437 George Street. tf-1099B

FARM FOR RENT — NORTH HALF Lot 13, Con 6 Township of Ennismore. Immediate possession. Apply 437 George Street Peterborough dtf-?

PASTURE, 125 ACRES, HIGH AND Low Grass, with Spring Water running, on the 12th Concession of Cavan, Lot 1, at the Boundary. W. M. Perritt. 1d-98-693C

GARAGE, CENTRAL, 'PHONE 1084J. after 6 p.m. 3d-100-703C

GARAGE. APPLY 376 RUBIDGE Street. 3d-99-666C

d Real Estate

GOOD HOUSE, LARGE BARN, 15 Acres, 3 Jerseys, Horse, Implements, Poultry Houses, Strawberries; $1,500 down, balance arranged. 'Phone 311 ring 6. 3d-99-658D

Examiner's Scrambled Ad. Contest

MAURICE CHEVALIER IN PARAMOUNT PICTURES

10 GUEST TICKETS

GIVEN DAILY TO SEE MAURICE CHEVALIER AND JEANETTE MacDONALD IN

"ONE HOUR WITH YOU"

NOW SHOWING AT THE CAPITOL

ANTIQUE - GATE

This complete word is contained in one Classified Ad on this page. Rearrange the words, adding the missing words, and mail your answer to the Scrambled Ad Contest Editor. If yours is one of the ten winners picked you will receive a Guest Ticket to the Capitol, which can be used for one performance within six days of issue, excepting holidays and Saturdays.

Saturday's Winners

Mrs. Stanley Mahood, R. R. No. 2, Peterborough, Ont.
Mr. J. Peel, 502 Bonacord Street.
Mrs. J. H. Gilgour, 633 George Street.
Harold Lancaster, R. R. No. 7, Peterborough, Ont.
H. Sloan, 119 Robinson Street.
Mrs. Alf. Hempstead, 217 Barnardo Avenue.
Robert Jones, 68 Aylmer Street.
Mrs. E. Mathers, 273 Dalhousie Street.
Joy Green, 15 Lisburn Street.
Hazel Bonner, R. R. No. 2, Fraserville, Ont.

If You Don't Win the First Time, Try Again

Winners Call at The Examiner Office

e Summer Cottages

SUMMER COTTAGE TO RENT AT Chemong Park, belonging to Mr Hughes Charles. For particulars, apply to John Bradley, Bridgenorth P.O. 3d-25,27,29-651E

f Boarders Wanted

FURNISHED ROOMS, BOARD if wished. 'Phone 2821. 3d-98-590F

REFINED LADY OR GENTLEMAN, in private family, convenient to C.G.E., reasonable terms. Phone 1782W. 3d-99-[illegible]

BOARDERS WANTED, CENTRAL. Apply 411 Downie. 3d-99-664F

ROOM AND BOARD, CENTRAL, private family. 'Phone 2122 3d-100-688F

g Help Wanted, Male

WANTED — MAN WITH CAR, TO Drive Salesman in District around Peterborough. Attractive proposition offered to right party. 'Phone 186, Mr. Davies, for appointment. 2d-99-695G

TWO GOOD OPENINGS — ONE Local, one Port Hope, for reliable willing workers; permanent; good money to start. Write, giving full particulars first letter, to Box 708, Examiner. 2d-99-709G

h Help Wanted, Female

WANTED — GIRL TO DO GENERAL Housework; sleep out. Write Box 706, Examiner. 3d-100-706H

j Employment Wanted

PAINTING, WALLPAPER CLEANED. John Vincent. 'Phone 906J. 6d-99 543J

COMPETENT ELECTRICIAN, OUT of work a long time, would like to get some work in this line, or any other class of work would be welcome. Apply 233 Princess Street 6d-98-490J

EXPERIENCED FARM HAND (MARried) desires work. Separate house or farm to rent. Write Box 628 Examiner. 3d-99-628J

PAPERHANGING AND PAINTING— Work guaranteed. E. Barrett, 3762W. 3d-99-646J

GARDENS PLOUGHED MANURE for Sale. T. Twomey. 'Phone 83C. 3d-99-648J

CARPENTER WORK, DAY OR CONtract. 'Phone 2565J. 2d-98-638J

ELECTRIC WORK DONE. 'PHONE 2585J. 2d-98-640J

CARS WASHED, 75c — WE CALL for and Deliver. 'Phone 3297 — a man out of work. 2d-98-642J

WOMAN URGENTLY NEEDS WORK. What offers? Write Box 636, Examiner. 3d-99-636J

WANTED — POSITION AS CHAUFfeur, private or truck driving. 'Phone 1232W. 3d-100-699J

l Agents Wanted

WANTED—District Representative for City of Peterborough by The J. & G. Neon Auto Signal Sales. Write to Box 682, Peterborough Examiner. 2d-98-682

Important !

In requesting us to call for your ad, the order must be phoned before 12 noon in order to insure it being inserted on the same day.

n Found

SCOTCH COLLIE PUP, WHITE face; Toronto tag. 'Phone 1848F. 2d-98-670N

BOSTON BULL, FEMALE, COLLAR on, no tag. 'Phone 896W. 2d-99-693N

o Live Stock

FOR SALE — PURE BRED HOLstein Bull, 14 months. For price, pedigree, or inspection, 'Phone Keene 86 ring 4-L. 3d 99-632O

NINE PIGS, 8 WEEKS OLD. F. Price, R. R. No. 3, Peterborough. 3d-99-661O

FOR SALE — BLACK PERCHERON 2-year-old Stallion. Will sell reasonable. Apply Walter Moncrief, Fraserville. 3d-99-656O

NINE HEAD WELL-BRED DURHAM Cattle, 2 and 3 years old. Apply Reg. Pearson, Lakefield. 'Phone 542-31. 3d-99-654O

FOR SALE — PURE-BRED DURHAM Bull, 2 years old. J. A. Mason, R. R. 3, Peterborough. 3d-100-683O

FOR SALE — JERSEY SPRINGER, 7-year-old, and good, serviceable Horse; cheap. O. Young, R. R. 3. 3d-100 678O

FOR SALE — 10 PIGS, 6 WEEKS old. 'Phone Melville Sanderson, 509 ring 14, Lakefield. 2d-99-680O

FOR SALE — CHOICE DURHAM Grade Bull, thirteen months old. Apply Gordon Savigny, R. R. 11, Peterborough. 3d-100-709O

q Wanted

WANTED — WILL PAY CASH FOR Second hand Canoe, in good condition. Write Box 417, Examiner. 6d-15,19,21,25,25,27-417Q

WANTED — TO BUY, A PIANO. Will pay cash. Write Box 622, Examiner. 3d-98-622Q

CATS WANTED, WITH KITTENS 3 to 4 days old. 'Phone 2316. 3d-99-673Q

WANTED — PERMANENT GARAGE, close vicinity to Weller and Monaghan Road. 'Phone 450. 3d-99-663Q

SIX - ROOM HOUSE, MODERN. Wanted: good locality; central, with Garage. 'Phone 3374J. 3d-100-689Q

WANTED — CATTLE TO PASTURE. W. Sargent, 'Phone 1572W. 3d-100-704Q

WANTED— CATTLE FOR PASTURE. Gordon Nichols, Selwyn. 4d-101-696Q

s Used Cars for Sale

DURANT CAR, CHEAP, FOR CASH. 465 Aylmer. 3d 98-608S

'29 HUDSON SPORT SEDAN, MILEage 25,000; excellent condition. 'Phone 2592. 3d-98-504S

FOR BETTER USED CARS, WITH terms arranged, see Brewer Motor Sales, 131 Brock Street. 'Phone 192. 26d-122-671S

FOR SALE — CHEVROLET TOURing (Baby Grand model), perfect top, curtains, upholstery and tires. Original mileage, 9,000. Real cheap if sold to-day. 'Phone 906. 1d-98 597S

'29 CHEVROLET COACH, $350 CASH. 416½ George. 2d-99-692S

1929 CHEVROLET SIX COACH, good condition; small mileage; good family car. $200 Cash, or Two Hundred and Fifty Terms; good bargain. 'Phone 3787. 4d 99-519S

NEURITIS

WHY SUFFER FROM THIS AILment? When we Guarantee Results by our Ray System. F. M. Seymour, 310 Rubidge Street. 'Phone 2742. 26d-107-122

CALEDONIANS HEAR ADDRESS

Rev. J. D. Paterson Gives Talk on Scotland's War Memorial.

REGULAR MEETING.

A large audience of Peterborough Scots greeted the Rev. J. D. Paterson for his lecture on "The Scottish National War Memorial," which with beautiful illustrations he delivered at a meeting of the Caledonian Club last Friday evening in the Woodmen of the World Hall. The chair was occupied by D. Anderson, who fittingly opened proceedings and called upon the reverend speaker, who needed no introduction, being well-known to the Caledonians.

Just before the lecture A. Milne received great applause for a splendid bagpipe selection, as also did a vocal trio composed of Messrs. G. Low, A. Clark and A. Milne, who sang "Scots Wha Hae," the national patriotic song of Scotland.

Rev. J. D. Paterson, who with his son was present at the memorable and impressive unveiling of the Memorial, described it as "the most beautiful and most national memorial which has ever been built." It is characteristic of the genius of Scotland that she alone, among the kingdoms of Britain, set surely and unhurriedly about the solemn task of creating a national memorial to her Hundred Thousand Dead.

Overlooks Edinburgh.

The Memorial stands on the pinnacle of the great rock whose castle overlooks the town of Edinburgh. Never was a memorial built that linked so intimately the immediate with the remoter past. It occupies the same site as the Chapel of St. Mary, founded by David the First in the fourteenth century.

The walls outside the shrine were fully described and the speaker called attention to a group of eight figures representing the motions of the spirit of man, carved on the stones and also to the panels reproducing the old divisional signs such as buttons, badges, etc. Over the door of entry is a great arch, and recessed within it a figure, symbolic of the Survival of the Spirit. After passing through the porch and stretching to right and left, is the Hall of Honor, and directly in front is the Shrine. The Hall is for record and remembrance; the Shrine is an inner sanctuary.

Splendid Work.

In the Shrine is a steel casket, the gift of Their Majesties the King and Queen, and in which there is a written record of the names of those who were faithful unto death. Mr. Paterson fully described this notable example of smith work. On the great hasp that lifts the lid is a modelled figure in iron of St. Margaret of Scotland. In a similar position on the back is a figure of St. Andrew: the sides are enriched with angel figures. Over the casket and suspended from the ceiling is a figure of St. Michael. Round the Shrine is a group of seven windows describing war since its origin, and underneath them is a bronze frieze representing the various types of Scottish soldiers and sailors who fought on the battlefronts, on the sea and in the air. They are shown, not on parade, but in working dress. The women's services are also included, and even the animals and carrier pigeons.

The pictures of the Hall of Honor were very clear and interesting, and the speaker called special attention to the inscriptions on the walls and the Books of the Dead on the bronze lecterns before each regimental bay. The long walls are divided into pillared archades, and in each arch is a memorial of a regiment. The speaker had time to describe only a very few of these individual memorials.

The Shrine that crowns Edinburgh Castle has been subscribed to by Scots alone, and these from every corner of the earth.

A fitting conclusion to this interesting meeting was the singing of "The Flowers of the Forest" by Miss Jessie Paterson, accompanied on the piano by Miss Marian Ralston.

A sincere expression of appreciation to the speaker and his son, Douglas Paterson, who so ably operated the lantern, was voiced by R. Gilmour on behalf of the Club. He also thanked the other artists. Tea was then served and an hour spent in dancing.

t General Notice

PETERBOROUGH MOTOR EXPRESS Company.—Daily Trips to Toronto and Return. Also points East of Peterborough. Your work solicited. 'Phone 296. 6d-99-522T

FREE ESTIMATING ON TINSMITHing and Plumbing. Sole Agents for Beach Hot Air Furnaces. W. C. Bennett. 'Phone 594F. 6d-13,15,18,20,22,25 350T

PAINTING, PAPERHANGING AND kalsomining. Work guaranteed. Prices reasonable. Phone 3849 6d-102-630T

MIRRORS SILVER-PLATED. SATISfaction guaranteed. W. Mehew, 94 Stewart. 6d-102-645T

PAINTING AND PAPERHANGING — Estimates Free. Jordan & Milligan, 1842F. 3d-99-653T

PAINTING, PAPERING, GRAINING, etc. 1349. 3d-99-652T

DRIVE YOURSELF — $1.00 PER Hour, Chevrolet Sixes. 'Phone 752 A. Fontaine. 3d-99-658T

ALL PETERBOROUGH PRODUCTS USED.

OAK FLOORS LAID, FILLED, AND Varnished. First Grade, 20c per Foot; Second Grade 18c per Foot. Carpentering and Cabinetmaking. All work guaranteed. 'Phone 1756F. George Hutchinson 6d-22,26,27,29,30,3-620T

ADVERTISE IN THE EXAMINER

Quick!

Catch Current Prices

Before The Tide Turns

"Time and tide wait for no man."

Nor are the low prices of to-day and the turn of the tide toward higher prices going to wait for those who haven't the vision, courage and foresight to buy when prices are at the lowest ebb in 15 years.

And this changing of the tide as applied to prices is more than a mere simile . . . it's a certainty . . . price tides change as surely as ocean tides.

To-day's prices on food, clothing, furniture, furs, cars and other things are from 40% to 100% lower than they have been in years and lower than they will be before the turn of another season.

Don't be caught off your guard when it's so important that your savings be guarded.

Sponsored by

The Examiner

Couple Being Held As Kidnap Suspects

DOWNINGTOWN, Pa., April 25 (C.P.). — Chief of Police Chester Glisson said that state police from Hopewell, N.J., will come to Downingtown to-day to question the man and woman held by the Downingtown police in connection with the Lindbergh kidnapping case.

The couple gave their names as Albert Lacher, of Philadelphia, and Edith Crebeb, of Detroit. They had been staying at an inn here for some time and were suspected of knowing something of the kidnapping of the Lindbergh baby after they are said to have sent a letter to the Lindbergh family, and other persons at the inn heard them talking about the case.

BARRISTERS AND SOLICITORS

JAMES FORDYCE STRICKLAND, K.C., M.P.P., BERNARD E. PARK—Barristers, Solicitors, Notary Publics. Peterborough. 'Phone 191. Money to Loan 375 Water Street.

R. R. HALL, K.C.—Solicitor, etc. Peterborough Out. Office: Corner of Hunter and Water Streets, over the Canadian Bank of Commerce. Trust Funds on Loan on easy terms of payment.

GORDON & ELLIOTT — Barristers, Solicitors, Notaries, Patents and Trade Marks. Money to Loan. Telephone 3300 — Hon. G. N. Gordon, K.C., Alexander L. Elliott. Toronto Office: 410 Saturday Night Building, 73 Richmond Street West. Telephone Number Elgin 8331

PECK, KERR & McELDERRY—Barristers, Solicitors and Notaries. Office: 415 Water Street, Peterborough. Telephone 1950. E. A. Peck, M.P., F. D. Kerr, K.C., V. J. McElderry, K.C.

DR. HAMILTON'S PILLS
HEADACHE
INDIGESTION
BILIOUSNESS
CONSTIPATION

DAVIS-THOMPSON COMPANY, LTD.

Insurance and General Agency.

433 GEORGE STREET - PHONE 40

A Father's Advice to His Son

"There is No Substitute for a Savings Account."

4% Paid on Deposits

Every young man is anxious to succeed and a SAVINGS account is more than a START towards financial independence—it is a mark of character. One of the strongest recommendations that a young man can present is a savings bank book with a record of consistent savings.

Young man open that savings account today, and our savings department will make it easy for you to become thrifty.

Toronto Savings and Loan Co.

435-437 GEORGE STREET

Office Hours: 9 a.m. to 4 p.m. Open Saturdays Until 8 p.m.

SAFETY DEPOSIT BOXES FOR RENT

TARZAN AND THE GOLDEN LION. NO. 79 By Edgar Rice Burroughs

(Metropolitan Newspaper Feature Service, Inc.)

For an instant the pigmies stood terrified and then their leader cried: "It is Tarzan"; and turning, fled into the jungle. "Yes, it IS Tarzan—Tarzan of the Apes," answered Lord Greystoke in the pigmies' dialect, which the whites did not understand. Then he turned to them. "The Gomangani have gone," he said, "get up." The three men scrambled to their feet. "You are the fellows who drugged me and left me helpless in your camp, a prey to the first passing lion or savage native."

The trio of whites turned pale, not knowing what to expect next. "I search for your black Luvini who has killed my wife," said Tarzan, after regarding them in silence for a moment. "Where is he" Kraski spoke up: "We know nothing of that. Luvini betrayed and deserted us. No white women were in our camp at the time." Then rapidly he told the story of the fight the Wasiri had with Luvini's ivory thieves. "When it was over the two women had disappeared. Where, we know not."

© 1932, by Edgar Rice Burroughs, Inc. All rights reserved.

To the ape-man's further questions, they again protested that they had come to Africa on scientific reasearch. "But now," said the Russian, "we are absolutely alone and helpless." He added that they hoped to reach the coast and from there London. "Come with me," said Tarzan after a pause. "perhaps I can help you. Certainly you do not deserve it, but I can not see white men perish here in the jungle." They followed him westward, making camp that night beside a small jungle stream.

The three Londoners had little liking for the company of the golden lion. Squatting about the fire after the evening meal which the ape-man provided, Kraski suggested that they build a shelter. "Not necessary," said Tarzan, "my friend Jad-bal-ja will protect us." An hour later the Russian saw the ape-man rise from his squatting position before the fire. The two other men snored. As Tarzan arose, something fell unnoticed by him from beneath his loin cloth—a little sack made of hide.

Recital of Songs

By

Margaret Dickson

and

Maurice Park

with

Agnes Logan Greene

AT THE PIANO

at the

CONSERVATORY OF MUSIC

TO-NIGHT AT 8 P.M.

These artistes have chosen the HEINTZMAN GRAND PIANO as the suitable instrument to interpret their art. The Piano of flawless tone

UNSIGHTLY HAIRS

Permanently Removed by Electrolysis

ANNE GRAHAM LOGAN

Skin Specialist

261 Brock Peterborough 'Phone 3102

m w.f-tf

WANTED

Salesman To Sell

ELECTRIC REFRIGERATORS

Every assistance given. Splendid proposition to right man.

Heintzman & Co.

Phone 258

GEORGE HAMILTON GIVEN ONE YEAR

Had Pleaded Guilty to Assaulting Napoleon Gravelle.

"Your career in the past has been such that I can not give you anything milder," Police Magistrate Langley told George Hamilton, aged 18, to-day in sentencing him to one year definite and one year indeterminate in the Ontario Reformatory. Hamilton had pleaded guilty to assaulting Napoleon Gravelle, a youth smaller than himself, and doing him actual bodily harm.

The assault took place in the southern extremity of the city, Hamilton pounding Gravelle with his closed fists about the face until he fell to the ground bleeding profusely and almost unconscious.

"The assault was unprovoked" continued the Magistrate. "You just caught this boy and beat him up. There is no excuse given. Since boyhood you have been before me again and again and countless talks to you and kindliness has failed to deter you from your lawless career."

Chief Newhall said that there had been several assaults of a similar nature in recent weeks, and addressing the court previous to sentence being passed he reported Crown tAtorney McElderry as requesting stiff disciplinary measures toward Hamilton.

Need Good Beefsteak

"You need some good beefsteak, the kind they give up at the jail; you're getting very white" stated the Magistrate to an aged vagrant, one of the city's most habitual drunkards who has spent more time in jail than out during the [illegible] three years.

"Aw, my teeth are bad, I don't think I could chew no beefsteak" replied the man in a quavering, throaty voice, his head shaking from the effects of his latest debauch with rubbing alcohol and solidified fuel.

"Well, I think you'll be able to chew the beefsteak they serve up there. Some good porridge will do you good" replied His Worship.

He was remanded for a week in order to allow police time to try and arrange to have him go on a farm for the summer.

DIED

RUTTER—At 22 East Dulwich, London, Eng., on Tuesday, April 12, 1932, Joan Ann, only child of Mr. and Mrs. H. R. H. Rutter, formerly of 147 London street, city.

RANNIE. — At Nicholls Hospital Peterborough, on April 23, 1932, Emily Stokes, wife of the late William Rannie, formerly of Newmarket, Ontario, and dearly beloved mother of Marion R. Rannie, Peterborough, C. F. Rannie, of Munson, Alta., and J. L. Rannie, Ottawa, in her 78th year

Funeral service at A. Comstock & Sons, 305 Water Street, Peterborough, on Monday, April 25, 1932, at 7.30 p.m. Interment Newmarket Cemetery, at 11 a.m.

HAMILTON. — Suddenly at his home, Glendale, California, on April 1, 1932, James Lloyd Hamilton, beloved husband of Marguerite Hamilton, in his 48th year

Funeral of the cremated body on April 26, at 1.30 o'clock at Little Lake Cemetery, Peterborough.

LOCALS

ST. ANDREW'S CHOIR

Rehearsal to-night at 8. p.m. All please attend.

TRINITY W.M.S. GROUP

Are holding rummage sale, Reid Street Hall, Tuesday, April 26. Doors open at 1.30.

2d-98-C43.

THE CHEAPEST IN YEARS.

All kinds Dry Wood, measured and cut to your order. Prompt delivery. Thompson's, 'Phone 2260.

3d-25,27,29-698

SPECIALS!

Marcelling, Shampooing, and Finger-waving. Moore's Beauty Parlour, 296 Charlotte Street. 'Phone 3095. 1d-98-696

COAL PRICES DOWN

Fill now. Egg Coal, $14.25; Stove, $14.50; Nut, $14.25; Pea, $12.50 per ton. Best Body Hardwood, while it lasts, $10.00 per cord cut. Sanitary Ice Supply. Phone 3700. dtf

ONLY 500 BAGS POTATOES

left to be given away with each ½ cord of wood.—Baker's, 'phone C76. 6d,103,705

SPRING PRICES ON COAL.

Stove Coal, $14.50 per Ton. Egg and Nut Coal $14.25 per Ton Pea Coal, $12.50 per Ton Coke at current prices. 'Phone 96 McCarthy & Johnston dtf

PHONE 676

if you want good dry, cheap wood, $2.75 and $3.25 per ½ cord. Baker's, 165 Dublin street.

6d,15,18,20,22,25,27,404

LOOK WHO IS WITH US AGAIN!

All Saint's Dramatic Club presents "The Gate to Happiness". Comedy-drama in 3 acts. All Saint's Parish Hall, April 27, 28, '29. Adults 25c. Children 15c. 3d-99-667

ST. LUKE'S A.Y.P.A.

Presents "The Empty House". A mystery play in three acts on Tues. and Wed., April 26 and 27 at 8.15 p.m. at St. Luke's Parish Hall. Admission, adults 25c. Children 15c.

2d-98-665

AUCTION SALE.

Of Livestock of Mr. R. S. Patton, lot 15, con. 15, Otonabee, on Thursday, April 28, at 1 p.m. J. Roddy, Auctioneer.

2d-99-679.

OLD TIME DANCE

At Austin's Banquet Rooms, Wednesday, April 27th, at 8.30 p.m. sponsored by the Musical Trio. Admission 25c.

1d-98-690.

FARMERS ATTENTION

We can grind your grain to any degree of fineness. We solicit your patronage. — Dawson's Flour and Feed, 380 Water street. Phone. 55.

6d,103,699

TWENTIETH CENTURY CLUB

There will be a business meeting of the Twentieth Century Club Tuesday evening at 7.30 o'clock in the Duffus Bldg. All members are expected to be present. 1d,98,690

WOMEN'S CANADIAN CLUB

Annual meeting Thursday, April 28 at 4.15 at Public Library. Speaker: Brig. Gen. McDonald of Pension Tribunal, Ottawa. Subject: "The Case of Private X."

2d,25,27,688

C.W.I. NOTICE.

The ladies of the Catholic Women's League who are conducting the sale of used clothing at the Lyceum will be glad to call for articles that cannot be delivered. Please telephone 160J, 200W or 185

TO-NIGHT—RECITAL

Conservatory Hall, Margaret Dickson, soprano; Maurice Park, tenor; Agnes Logan Green at the piano. The public is invited to attend. Admission charge of twenty-five cents to defray epenses. 1d,98,691

CARD OF THANKS

Mrs. Alfred Sheward and family Gordon avenue, wish to thank attending doctor, kind friends and neighbours for kindness and and floral tributes; also those who loaned cars, in their recent sad bereavement.

AUCTION SALE

Friday, April 29, at 1.30 o'clock on premises of Alfred Yeatman, Lot 9, Con. 8, Ennismore, entire farm stock, of implements and including pure bred Jersey cow and heifer calf; farm will also be offered for sale.—Harry Redmond, auctioneer. 2d,99,686

"BLUE COAL"

Commencing April 11th, prices for D. L. and W" Blue Coal will be as follows: Egg and Nut size, $14.25; Stove, $14.50; Pea Coal, $12.50; all sizes in stock. Also Coke, Pocohontas and Steam sizes. Hardwood cut $10.00 per cord Prompt service and delivery. J. E. A. Fitzgerald. 253 Hunter street. Phone 111

19d 103 459

AUCTION SALE

Wednesday, April 27th, at 1 o'clock, the six-room brick house of Mrs. R. S. Legott, on the main street of the village of Lakefield, also the entire furnishings, including good pieces of walnut furniture, two electric stoves; also a 24-foot motor boat. Terms Cash.

R. H. Alford, Auctioneer.

3d, 98, 642

Monthly meeting Branch 52 will be held to-night at 8 o'clock in Legion. All members earnestly requested to attend. Business of importance. Will executive meet at 7.30.—A. E Everett, president. 1d,98,693

Birthday Gifts

If you have a gift to purchase soon for a birthday, let us show your our assortment.

Rolls Razors as low as, $6.95

Signet Rings, $3.50 and up

Wrist Watches, $7.50 and up to $35

Fountain Pens, $2.50 to $10

Necklets ....75c and up

Silver Bracelets, $1.50 and up

New Purses, $1.50 and up

Wallets .....$1 and up

Travelling Sets, $3.95 to $10

All gifts boxed nicely for presentation.

WARNE BROS.

349 George Street

DIAMOND HALL

Phone 880

VOLLEYBALL RESULTS.

Results of business men's volleyball championships played on Saturday in Toronto.

The tournament scores were: Toronto Central A, 15, 15; London, 5, 12. Kitchener-Waterloo, 15, 15; Toronto Central B, 12, 8. Galt, 15, 15; Hamilton, 2, 2. St. Catharines, 15, 15; Peterborough, 6, 5. London, 15, 15; Hamilton, 3, 5. Kitchener-Waterloo, 15, 15; Peterborough, 8, 4. Toronto Central A, 15, 16; Galt, 8, 14. St. Catharines, 15, 15; Toronto Central B, 6, 7. Galt, 15, 15; London, 5, 5. Kitchener-Waterloo, 15, 15; St. Catharines, 10, 0. Toronto Central A, 15, 15; Hamilton, 2, 0. Peterborough, 15, 7; Toronto Central B, 13, 15.

Y.W.C.A. PAGEANT NOTES

This is "Y" Gym Pageant Week, and all is excitement in preparation for Friday evening. The Pageant program is varied with drills and dances by little tots, juniors, school girls and seniors. A very special feature will be the Mother Goose Ballet with its wee blackbirds, cunning Mickey Mice, Jack and Jill, Mary Quite Contrary with her garden flowers and Humpty Dumpty with "All the King's Men".

Pageant Tickets

As the Pageant is only being given one night this year it is expected the Opera House will be sold out. The Y.W.C.A. advises those wishing to attend to secure tickets at once. The plan opens Wednesday 10 a.m. Mail order 9 a.m.

Pageant Rehearsals

All pupils are reminded to note the regular and special rehearsals this week.

Monday 6 p.m.—All senior gym and dancing classes meet at the Grand Opera House.

Tuesday and Wednesday—Babies and junior gym, club and dancing classes meet at the Y.W.C.A.

Wednesday 5.30 at Grand Opera House. Final Rehearsal. Intermediate and senior dancing classes and all senior gymnasium pupils. Members of the Babies' gym will be taken from the "Y" to the Opera House by cars for a final rehearsal 5.30. Parents please call 6.30 at Opera House.

Thursday—No gym or dancing classes.

Friday—All babies, juniors, intermediates and club classes must meet at the Y.W.C.A. at 7.15 p.m. when final instructions will be given. Children will then proceed to Opera House under "Y" leaders. Senior members meet 7.30 at Opera House.

Costume, Ticket Money and Gym Fees

All returns from ticket money and costumes should be in this week if possible, also any outstanding fees as the Y.W.C.A. year closes the end of April.

"Y" Camp

Don't miss a camp holiday this summer. Plan for it now. Camp Inglestane, Stoney Lake offers "the best holiday ever" at a most reasonable price.

Swimming

The "Y" pool opens Monday, May 2. Hurrah!! Lessons commence Tuesday, May 3.

Annual Meeting

Every one interested in the Y. W. C. A. is welcome to the Annual meeting in May.

Overseas Mail

Mail for Great Britain and countries via Great Britain to connect with steamer Emp. of Australia sailing from Quebec April 26th will close at the local post office at 11 a.m. April 25th.

Mail for Great Britain and countries via Great Britain to connect with steamer Duch. of Richmond sailing from Montreal on April 29th will close at the local post office at 11 a.m. April 28th.

Mail for Great Britain and countries via Great Britain to connect with steamer Laurentic sailing from Montreal on April 30th will close at the local post office at 11 a.m. April 29th.

Mail for the New York route to connect with steamer Aquitania sailing April 27th will close at the local post office at 11 p.m. April 25th.

Mail for the New York route to connect with steamer Ile de France sailing April 29th will close at the local post office at 11 p.m. April 27th.

Oils from the heads of seals and porpoises are highly valued as lubricants for watches, clocks and chronometers.

MAIN STREET TOPICS

Jabs and Jottings as Picked Up by an Examiner Reporter

ARTICLES REQUIRED.

The Examiner has been asked for several household articles. We would like to get a double bed, a single bed, table, some kitchen chairs, curtains, blinds and rugs. We also have several requests for cook stoves. Please telephone 1600 or 1601, and we will call.

SMALL ROOF FIRE

Ignited by sparks from the chimney, a roof fire caused slight damage to property situated at 638 Stewart street, on Sunday afternoon. The City Fire Department was in attendance.

SHOULD HAVE BEEN 58

By a typographical error, Harvard White, Form 1D, Academic Department, was credited with 55%. This should have been 58%.

FLO-GLAZE WINNERS

Winners in the Flo-Glaz contest recently conducted by Higgin's Hardware Store, are announced as follows: Mrs. Boorman, 243 McDonnel street; Miss Kathleen McMillan, Hastings; Mrs. A. Anderson, R.R. 6, Peterborough.

Obituary

JOHN P. BROWNE

The funeral was held on Sunday afternoon of John P. Browne of 196 Rubidge street, who passed away on Friday after a lengthy illness.

The cortege left Lane and Bano's fneral home at 2.15 p.m. and proceeded to St. Peter's Cathedral for the funeral mass. Interment was made at St. Joseph's cemetery, Douro.

The deceased was a life-long resident of this city and of Douro Township, having come here at an early age from Lanark County, where he was born. He leaves to mourn his loss one son and one daughter, Mrs. Grose of this city; also two brothers, Thomas of Parry Sound, and Robert of Cornwall. Mrs. Armstrong, a sister, passed away a wee akgo.

MRS. JOHANNA McCARTHY.

The funeral of Miss Johanna McCarthy was held on Friday from her late residence, 292 Simcoe street, to St. Peter's Cathdral, where Requiem Mass was sung by Father Carroll. Father Finn was deacon and Doctor Mathewson was sub-deacon. In the sanctuary were: Father McCauley, of Ennismore, Father Dean O'Sullivan, of Immaculate Conception, Father Begley, of Immaculate Conception, and Father Corkery, of St. Joseph's Hospital.

The sermon was preached by Father Carroll in which he referred feelingly to the deceased's charitable works, especially in connection with children and the orphans of St. Vincent's Orphanage.

The funeral was attended by many of Miss McCarthy's relatives. Mrs. Dan Byrne and her son, Walter, being present from Rochester, and her nieces from Lindsay.

Pall bearers were: James Lynch, James Murty, F. J. McPherson, Joseph Maher, Fred Overend and William Rudkins.

MRS. ELIZABETH DAFOE.

The funeral of the late Mrs. Elizabeth Dafoe, Downer's Corners was held on Saturday afternoon from the home of her daughter, Mrs. A. Lyman, to Norwood Cemetery, with the Rev. A. Morehouse, St. James' United Church, Peterborough, officiating. Pall-bearers were six neighbors: M. Hiscox, J. Rogers, A. Gillespie, W. Arnott, P. Row, and E. Frost.

The late Mrs. Elizabeth Dafoe was the widow of W. F. Dafoe, formerly of Norwood. She was taken suddenly ill on April 16th, and moved to Nicholls Hospital, where she passed away on Wednesday evening last, in her 87th year. She is survived by two daughters, Mrs. A. Torrance, Murray Street, Peterborough, and Mrs. A. Lyman, Downer's Corners, and one son, J. Homer Dafoe, Oakland, California. Five sons predeceased her.

JOAN ANN RUTTER

Word has been received here of the death of Joan Ann, 12, only child of Mr. and Mrs. H. R. H. Rutter, formerly of 147 London street, this city which occurred at the residence of her grandfather, 22 Gowlett Road, East Dulwich, London, England. The many friends in this city of Mr. and Mrs. Rutter will sympathize with the parents in their loss. The child died after a week's illness of pneumonia.

PETER HENDERSON.

WINDSOR, April 25. — Peter Henderson, 80 years old, of 361 Mov Avenue, died early on Saturday at his home following an illness that lasted a year. Mr. Henderson was a building contractor by trade.

Born at Peterborough, he came to the Border Cities 20 years ago. Previous to coming to Windsor he lived in Detroit and Amherstburg

Surviving are his wife, Alma one son, Thomas B. Henderson, of Saline, Michigan; one brother, James J Henderson, of Lucknow, Ontario; and one sister, of Washington, Dakota.

Funeral services were held today from the Morris Funeral Home in Walkerville, at 2 p.m., with burial in Woodmere Cemetery, Detroit.

READ THE WANT ADS

STILL SUPREME IN—

PURITY QUALITY SERVICE

CAMPBELL'S Dairy Products

IF IT'S CAMPBELL'S—IT'S CREAMY

Woman Nationalist

MRS. SAROJINI NAIDU

a Nationalist, was sentenced to serve a year in Bombay prison for disobeying an order restraining her from attending the scheduled session of the Nationalist Congress at New Delhi.

Weddings

LANGLEY—PARSONS

An interesting wedding was solemnized quietly Saturday at one o'clock in St. Luke's Church, when the Rev. G. J. Bousfield performed the ceremony which united in the holy bonds of matrimony Ann Grayson, youngest daughter of Mr. and Mrs. R. H. Parsons of Douro street, and Mr. John Edgar Thornborough Langley, son of O. A. Langley, K.C. and Mrs. Langley. The immediate families and friends of the bridal party were present.

The church and altar were decorated with spring flowers and ferns. Mr. W. Thompson, the church organist, played the wedding music.

The bride, who was given in marriage by her father, wore a frock of eggshell tinted lace, made in sleeveless style with long matching kid gloves. Her wide picture hat of fine mohair straw had a band of mauve velvet and a bunch of purple violets.

Her slippers of violet brocade were worn with eggshell hose and her jaquette, doffed at the church, was of violet velvet, with flowing sleeves.

Her corsage bouquet was of orchids and lily of the valley.

Attendants to the bride and bridegroom were the former's sister, Miss Lahring Parsons, and Mr. Stanley Lytle Duncan of Toronto.

Miss Parsons wore a gown of figured crepe in brown hues on a white ground, with cinnamon brown hat and shoes and a corsage bouquet of pale yellow roses.

After the ceremony, the wedding breakfast was served at the home of the bride's parents, where the rooms were decorated with a profusion of spring flowers. The table was done very charmingly with the bride's cake as the centerpiece, banked with tulle in shades to match the mauve and pink sweet peas, pale pink rosebuds, lily of the valley and maidenhair fern which were placed in silver vasss.

Later, Mr. Langley and his bride motored to Toronto to take the train for Port Arthur, where they will spend the next fortnight before going to live in Hamilton.

The bride travelled in a suit of glass blue travelling tweed with blouse of hand-embroidered georgette, blue straw hat and blue shoes. She wore pepper colored hose, blue accessories and a cravat tie of beige lapin.

OUTWATER—LANE.

A quiet wedding was solemnized at the parsonage of George Street United church on Friday, when Ethel Lane, eldest daughter of Mr. and Mrs. Daniel Lane, Lake street, became the bride of Carman Outwater, eldest son of Mr. and Mrs. Ira Outwater of Grandview avenue. The ceremony was performed by the Rev. J. E. J. Millyard.

Attendants were Miss Margaret Outwater, a sister of the bridegroom, and Walter Lane, brother of the bride.

Mr. and Mrs. Outwater will live in Peterborough.

WATKINS—McRAE.

The wedding took place quietly at half-past seven o'clock on Saturday evening at the manse of St. Paul's Presbyterian Church, of Albert Wallace Watkins, son of Mr and Mrs. Joseph Watkins, of this city, and Wanda Fay McRae, of Toronto, formerly of Peterborough, daughter of Charles McRae and the late Mrs. McRae, of Hopetown, Quebec.

Mr. and Mrs. Watkins will live in Peterborough.

QUICK PRINTING SERVICE Modern Plant

TORONTO MAN GETS 9 YEARS

Shopbreaking Count Adds 2 Years to Seven for Receiving Stolen Goods.

BREAD COMPANY HOLD-UP.

TORONTO, April 25 (C.P.) — Melville Campbell, Toronto, found guilty of receiving stolen goods and with shop breaking, to-day was sentenced to a total of nine years' imprisonment. On charges of receiving and retaining part of the proceeds of a bread company holdup, he was given seven years in Penitentiary. On the shopbreaking charge, he was given two more years, to follow the seven.

Stanley Jones, cashier of the Bredin Bread Company here, was attacked and robbed of $2,400. Half an hour after the holdup, police had searched Campbell at his home here and found $802 of the bread company's money in his possession.

The shopbreaking charge arose from an offence in a Young Street store. When Campbell's fingerprints were taken following the Bredin robbery, they were found to be identical to those found in the store which had been robbed.

BUILDING TRADE SHOWS ACTIVITY

Several Building Permits Taken Out in Last Few Days.

TWO NEW DWELLINGS.

Building in the city is steadily forging to the front, and the activity already noticeable this month promises to produce a much better record for the year than for the past two years.

T. D. Miller is erecting a five-roomed, brick-veneer house at the corner of James and Mark streets. It will be finished in bass wood, have hot water heating and is estimated to cost $2,800.

At an estimated cost of $500 the front of a residence at 709 Water street, owned by George Evans, is being greatly altered. The old stone foundation is being removed and a concrete foundation put in. A combination porch and overhead sun-room will be built. The outside of the house will be stuccoed and the roof reshingled. K. Sine is the contractor.

On the west side of Aylmer street near Dublin street a $3,600 dwelling is being erected. It will be brick veneer, have six rooms, and be heated by hot air and an open fireplace. Thomas Ephgrave is the contractor and Mrs. Nibblett is the owner.

This building is going on in addition to that reported by The Examiner last Friday.

Roller-Skating On Streets Dangerous

Many children are becoming reckless in their enjoyment of the popular sport of roller-skating, the police report. Not content to skate on the sidewalks many of the youngsters are venturing out upon the paved roadways, and besides endangering themselves are proving a nuisance to motor traffic. In order to avert an accident, police advise parents to warn their children to skate only on the sidewalks.

Liberal Women Heads For Rally In Chatham

CHATHAM, Ont., April 25 (C.P.) —Liberal women from all over Ontario are journeying to Chatham to-day for the annual meeting of the Ontario Women's Liberal Association, the sessions of which are being held to-morrow and Wednesday. Many of the delegates are travelling to the meeting by motor from the Niagara Peninsula and eastern points.

The annual banquet, which is being held to-morrow evening in the William Pitt Hotel, will be addressed by Mitchell F. Hepburn, M.P., Ontario Liberal leader; Jean Francois Pouliot, M.P. of Temiscuata, who lone-handed secured a new railway station for Riviere Du Loup, and Dr. J. W. Rutherford, M.P.

No Need For Despair By Port Of Halifax

OTTAWA, April 25 (C.P.). — Alexander Johnston, former Deputy Minister of Marine does not agree that the report of Sir Alexander Gibb, tabled in Parliament recently holds that Halifax has little to hope for in the way of development of the grain trade.

"There is no such language in the report," Mr. Johnston states "that there is little hope for Halifax as a grain shipping port." Mr Johnston said the report finds "difficulties," but there were few problems without difficulties. Difficulties exist to be overcome, stated Mr Johnston, and difficulties have been overcome with a great many problems. "I do not find any such conclusion of despair," Mr. Johnston added.

BIRTH

CRAW—On Saturday, April 23, 1932 at Nicholls Hospital, to Mr. and Mrs. G. Wilson Craw nee (Gwen Mary Donley) a daughter.

FOSTER.—At Nicholls Hospital, on Sunday, April 24th, to Mr. and Mrs. C. H. Foster, 755 George street, a son.

Permanent Waving

Mr. Raham, Expert Operator, from Robertson's Beauty Parlors, Toronto, will be in attendance APRIL 28TH, 29TH, 30TH using the famous SHUR-WAVE METHOD Guaranteed for 8 months; at—

Miss Hunt's Beauty Parlors

189 AYLMER STREET. PHONE 272

2d. 97. 654

W. A. SETTLE

OSTEOPATH

SPINAL ADJUSTMENTS,
MOUNTAIN SUN LIGHT,
FOOT ADJUSTMENTS

124 HUNTER STREET. PHONE 649

PETERBOROUGH, ONTARIO.

ALSO WILLIAMSBURG METHODS

M. .. tf

LET MY VALET DO IT!

YOU'LL GET THE BEST DRY CLEANING AND PRESSING FOR A DOLLAR BILL.

Ladies' Coats and Dresses
Gents' Suits and O'Coats
Dry Cleaned and Pressed **$1**

'PHONE 669 - AND OUR DRIVER WILL CALL

MY VALET

QUINLAN & HUGHES : 173 SIMCOE STREET

BOWLING

EVERYBODY IS BOWLING ● ● ●

EVERY NIGHT THIS WEEK

FOR HEALTH AND HAPPINESS

J. J. DUFFUS, LTD.

"Tight buttoned"

Have You, The "Can't Afford It" Habit ?

THE use of that phrase does not suggest the inability to buy so much as the desire to practice rigid economy . . . to save . . . to deny yourself needed and necessary commodities.

But Man, oh Man, and you, too, Madam, how better and more effectively can you practice economy and thrift than to buy when prices are at their lowest ebb in years? How more certainly can you insure economy than to replace worn or out-of-date furniture than when new is selling for one-third of what it sold for 15 years ago? Or to stock up on food products when they are 40% less than at any time since the war? Or clothing when $53 to-day will buy you what you paid $100 for in 1912?

What you really cannot afford to do is not buy because you cannot afford to miss to-day's low levels . . . prices that are an actual boon to reduced incomes . . . to the practice of sensible, far-sighted economy.

Sponsored by

The Examiner

SENATE REFORM ADVOCATED IN HOUSE OF COMMONS

PROBABILITIES.
Fresh northerly winds: rather cold to-night and Wednesday, with snow flurries.

The Peterborough Examiner

HOME EDITION

VOL. LXVIII., No. 98 | PETERBOROUGH, ONTARIO, CANADA, TUESDAY, APRIL 26, 1932 | PRICE THREE CENTS

TWO DESCRIBE ROCKLAND DEATH SCENE

NEWS IN BRIEF

SHORT ITEMS RECEIVED OVER C. P. WIRE.

NEW YORK FEELS QUAKE

NEW YORK—An earthquake of moderate intensity, 4,500 miles from New York, was recorded on the seismograph at Fordham university today. The first shock was at 3:05 a.m. eastern standard time, and the second at 3.13.

BREACH OF PROMISE

NEW YORK—Robert G. Stewart, president of the Pan-American Petroleum & Transport Corp. and son of the Col. Robert W. Stewart, has been sued for $250,000 breach of promise by Jacqueline Hunter, Broadway Musical comedy actress.

NEW IRISH TARIFF

DUBLIN—The Free State government has imposed a high emergency tariff on all imported ready made clothing. It will become effective tonight with the issuance of the official order. The amount of the tariff was not made public this evening.

CANCEL LEGION CHARTER

BELLEVILLE—The charter of the local post of the Canadian Legion has been ordered suspended by col. F. J. Picking, St. Thomas, president of the Legion, Col Picking had conducted an investigation into affairs of the post.

BODY FOUND IN RIVER.

BROCKVILLE.—The body of a man believed to be Albert Hall, aged 70, of Merrickville, was found floating in shallow water in the St. Lawrence here early to-day, near the headquarters of the Brockville Rowing Club.

NO FEAR OF AMOY'S FALL.

PEIPING.—Chinese officials at Canton have informed the United States Consul there they did not believe there is any danger that Amoy will fall into the hands of the Chinese Communist army, a despatch to the United States Legation here said to-day.

WRITERS WERE PAID.

WASHINGTON, April 26 (C.P.).—Payment of money to financial writers to "ballyhoo" stocks in which brokers were "rigging the market" was charged by Representative Laguardia of New York to-day before the U.S. Senate Banking Committee.

FEWER NOVA SCOTIA SEATS.

HALIFAX, April 26 (C.P.). — After a seven-hour debate, the Government Redistribution Bill to reduce the number of seats in the Nova Scotia Legislature from 38 to 30 was given second reading late last night.

FISHERMEN HARD HIT.

ST. JOHN, N.B. — A crisis confronts New Brunswick's fishing industry, with the Gaspereau catch showing less profit than in many years, and a dull outlook for shad and salmon markets, the next few weeks will tell whether or not dozens of fishing craft are to be beached, and scores of fishermen added to the ranks of the unemployed.

SAYS PUBLICITY WRITERS BALLYHOO STOCK VALUES

WASHINGTON, April 26.—(A.P.)—Representative Fiorello Laguardia of New York, charged to-day before the U. S. Senate Finance committee that brokers desiring to boost the value of certain stocks paid financial writers to ballyhoo these securities.

Appearing as a surprise witness, the dynamic New York Republican brought along two trunks filled with papers, some of which were circulars sent out by financial houses advising their clients to buy in anticipation of a bull market.

He said A. Newton Plummer, a publicity counsel, had paid out $286,000 to financial writers for publicity and that he had cheques to show where $171,000 of the amount was paid.

"Greatly Surprised and Pleased"

These were the words used by a man who inserted the ad. which appears here, when he phoned to cancel his classified ad. this morning. The ad. was inserted in last night's Examiner, and the piano was sold last night.

Just another reason why we say Examiner Classified Ads bring results —

UPRIGHT PIANO IN GOOD condition. Phone ——. 2d-99-80tA

TIE CONTRACTS STIR UP BITTER POLITICAL TILT

Charges and Counter Charges Freely Exchanged in Railways Committee.

MANION EXPLAINS.

States 26 of 27 Contracts in King Regime Went to Liberals—Proposition Now Switched.

OTTAWA, April 26 (C.P.).—Considerable heat was displayed and tempers were ruffled in the House of Commons Railways and Shipping Committee here to-day when, dividing on party lines, members engaged in a bitter political battle that surged around the question of tie contracts. Charges and counter-charges were freely interchanged. The incidence of unusually large tie deliveries in 1929 and the general election of the ensuing year were emphasized by the Conservative members of the committee, while virtual exclusion of Liberal contractors from engaging in current contracts was alleged by representatives of that party.

The conflict ended when Hon. R. J. Manion, Minister of Railways, asserted that "26 out of 27" contracts issued by the former administration had gone to Liberals, and now the proportion had been "switched."

"Switched on the instructions of the Minister?" asked C. G. Power (Lib., Quebec South).

Wrote Management.

"No," replied Dr. Manion. He received many communications from individuals interested in securing these contracts, and these he sent on to the management, hoping that the representations made would receive favorable consideration.

"And your hopes were realized," suggested Mr. Power.

"Yes, well realized," replied the Minister. But, he added, this realization was not better than in 1929, when nearly 14,000,000 ties were purchased by the Liberal party. In that year more material had been bought for the Canadian National than in any year previously. Dr. Manion requested the management to present a statement showing the total supplies purchased for the system since 1920. As far as the present Government was concerned, he said, the principle followed in purchases was exactly the same as when Hon. C. A. Dunning was Minister of Railways.

Oshawa's Jobless Leader Arrested

OSHAWA, April 26 (C.P.). — Eddie McDonald, local unemployed leader, was arrested here to-day on a charge of causing a disturbance during a meeting of the City Council. He was remanded for one week. McDonald recently usurped the Mayoralty chair in the Council Chamber, and only relinquished the chair when police removed him.

NO PAY ALLOWED FOR MEETINGS OF COMMITTEES

Aldermen in Towns and Cities Cannot Collect for Committee Meetings.

ACT AMENDED.

Only Remuneration Forthcoming Now is for Council Meetings.

Aldermen of towns and cities are prohibited from receiving a stipend or remuneration for their attendance at committee meetings, according to a recent amendment of the Municipal Act passed by the Ontario Legislature.

This measure of economy which has been applied by the Ontario Government may not be loudly applauded by the members of the city council, at least not with as much enthusiasm as if the government had initiated within their own household a paring of the sessional indemnity.

Although the Aldermen were permitted to appropriate to themselves five dollars for every committee meeting they attended, the members of the local council were paid for their work on only three committees: the Board of Works, Finance and Committee of the Whole. Last year, there was no meeting of the Committee of the Whole, and the general impression has been that the council certainly did not abuse the right of granting themselves a stipend for their work in the two major committees.

The practice has been during the present regime to hold only one committee meeting a month, except in special circumstances that required an additional meeting.

Several members of the council informed The Examiner that they have been made aware of the new amendment, and the information has been confirmed by City Clerk Armstrong.

COSGRAVE IS WEDDING GUEST AS FAMOUS FAMILIES UNITE

Diamond Brooch is Gift to Bride, Lady Eileen Forbes, From Their Majesties.

VILLAGERS ATTEND.

NEWTOWN FORBES, Ireland, April 26 (A.P.)—Lady Eileen Forbes younger daughter of Lady Granard, formerly Beatrice Ogden Mills, was married to-day to Earl Dumfries, heir of Marquis Bute at Clonguish Parish Church.

Villagers, especially invited, arriver by the hundreds, and among the guests were former President William T. Cosgrave and Mrs. Cosgrave.

The bride wore a simple gown of ivory white. The bridegroom, who is a close friend of the Prince of Wales, was in kilts.

Their Majesties presented the bride with a diamond brooch. The wedding was held quietly owing to the death of the Dowager Marchioness of Bute.

United Famous Families

The marriage united two of the most famous Catholic families in the Peerage. Lady Forbes is a daughter of the Earl of Grandard, Sir Bernard Patrock Hastings Forbes, eighth holder of the title, a Deputy Speaker of the House of Lords and holder of the ancient office of Master of the Horse to His Majesty from 1907 to 1915. Lady Forbes is 19 years of age.

The groom is 24 years of age, a second lieutenant in the Royal Artillery.

Both the Earl of Granard and the Marquess of Bute, fathers of the bride and the groom, hold Baronetcies of Nova Scotia. This honor was conferred on Sir Arthur Forbes, first baronet in 1628, and upon Lord Crichton, first Earl of Dumfries, forbear of the Marquess of Bute, in 1627.

Exchange Inquiry Nearing Disclosures

WASHINGTON, April 26. (AP).—The U.S. Senate investigators of the New York Stock Exchange, operating under new management, reopened their enquiry to-day in expectation of important testimony from Fiorello Laguardia, the Republican representative from New York city.

It was a suddenly scheduled session, announced last evening amid much mystery by chairman Norbeck, a Republican of Independent leanings, soon after control of further proceedings in the investigation had been definitely taken from administration hands. Norbeck named no witness, promised a "big surprise" and "something to write about."

ARCHBISOP ON WAY HOME

PARIS, April 26 (AP). The Most Rev. Cosmo Gordon Lang, Archbishop of Canterbury, arrived here from Cannes to-day, where he has been recuperating from sciatica, and left for London. He seemed to be in fair health.

FORD OUTLINES PLAN TO ASSIST CITY WORKERS

Places Scheme Before Hoover in Surprise Visit to White House.

MANY DETAILS SECRET.

Would Save Factory Employees $500 Yearly by Raising Own Foodstuffs.

WASHINGTON, April 26—(AP)—After a surprise call at the White House, Henry Ford said today he had advocated to President Hoover a plan of combining farming and industry under which factory workers could save $500 a year by raising part of their own foodstuffs.

The automobile manufacturer, surrounded by newspapermen in the White House lobby, said he had been working for three months to smooth out details of such a plan. He added, however, he was not yet ready to announce its details in full.

Ford intimated that the idea he had been experimenting with on his Dearborn farm, with Ford factory hands, was to have men working in the plants, spend part of their time in small scale scientific farming.

He indicated his idea would involve large factories distributing their workers over farm lands, or providing land within reach, on which, during a comparatively small part of the year, they could raise much of the foodstuffs need for their family tables.

FEW VISITORS FOR AL CAPONE

Stay in Jail to be Lonesome as Result of Publicity in Kidnapping.

PRESS BARRED.

CHICAGO, April 26 (C.P.). — The publicity "Scarface" Al Capone received in the Lindbergh kidnapping case is going to make his stay in the Cook County Jail more lonesome.

United States Marshal H. W. C. Laubenheimer has revealed he has to Capone strictly to relatives or limit issuance of passes for visits to Capone; strictly to relatives or persons with "sufficient and legitimate" business.

The order was issued some time ago by Assistant Attorney-General George A. Youngquist, and is directed against newspaper reporters among others, Laubenheimer said.

The United States Marshal was emphatic that overtures to hunt the baby made by Capone through newspapermen were responsible for the order and not the recent reports that the gangster negotiated with the Lindberghs, guaranteeing safe return of Charles A., Jr., if he were released from jail.

Laubenheimer said Capone was not being held incommunicado.

Who Will Discover Mysterious Man?

Just to impress the citizens with the importance of the "Paint-Up, Clean-Up, Give-a-Man-a-Job" campaign commencing Saturday, April 30, The Examiner is letting loose a man in the stores and streets of Peterborough. This man is called Mr. Clean-Up and the person who locates him and complies with the following conditions will receive a good reward.

He will be around for the first time on Saturday and Saturday evening, he will be watching the motor parade on Saturday afternoon. He must be accosted as Mr. Clean-Up and the winner must have a sales slip for some goods of any amount bought in a local store that day. The prize for Saturday is $5 in cash.

If not caught on Saturday the same conditions, except namely, he must be accosted as Mr. Clean-Up and have a sales slip for any purchase made on Monday, the prize on Monday being $6, and it will increase one dollar each day until he is found, up to Saturday evening, May 7, when the prize will be $11 if he is not captured until the last day of the contest.

Apple exports from Halifax for the season just ended totaled 939,955 barrels, or an increase of approximately 25 per cent over the previous season.

Pupil Stamps On Royal Toes

NEWCASTLE, England, April 26 (C.P.). — A youngster named Patrick, who is a pupil at a nursery school near Gateshead probably will be telling this story years from now.

The Prince of Wales visited the school to-day, and as the children crowded about him he stepped on Patrick's foot.

"Oh, I'm sorry, Patrick," said the Prince. "Now you can tread on mine."

Solemnly Patrick stamped on the Royal toes.

BAKER'S TRUCK IS CONFISCATED

Port Hope Confectioner Used Trade Name Similar to Peterborough Man.

SUSPENDED SENTENCE.

PORT HOPE, April 26.—For selling confectionery under a trade name similar to the words "Hunny Dips" registered trade name of Dawson's Bakeries, Peterborough, John B. Taylor, confectioner's jobber of this town was yesterday afternoon convicted under Section 488 of the Criminal Code, in Magistrate W. A. F. Campbell's court. He was given suspended sentence, while the motor truck bearing the words "Honey Dips" on the back and sides, was also ordered confiscated under the provisions of the section under which the proceedings were taken. The prosecution was conducted on behalf of the complainants, Dawson's Bakeries, by Emmett F. Sheehy of Peterborough.

In giving his decision Magistrate Campbell remarked that while the accused sold goods under a name which was not exactly the same as the registered trade name of complainants, it was so similar as to deceive and apply a false trade description to those goods.

The charge as laid in the information was as follows: "That John B. Taylor, Cavan Street, Port Hope, during the month of April, 1932, at the towns of Port Hope, Bowmanville and elsewhere, in the United Counties, did falsely apply to certain goods the trade mark "Hunny Dips," belonging to the complainant, or a mark so nearly resembling said trade mark as to be calculated to deceive, or did apply a false trade description to goods, contrary to the provisions of Section 488 (b) and (d) of the Criminal Code."

GAS EXPLOSION KILLS WOMAN

Was Washing Clothes Near Furnace—Heat Ignites Fumes.

SISTER BADLY BURNED.

WINNIPEG, April 26. — (CP) — Miss Blanche Gorman, 30, died in hospital this morning from burns she received in an explosion of gasoline in the basement of her home last night. Her sister, Mrs. L. J. Sperry, 50, also was badly burned.

The two women were washing clothes in a tub of gasoline when the fluid exploded. A fire was burning in the furnace nearby the tub and it is believed the heat ignited the gas vapors causing the explosion. Walls of the house were shattered by the blast and fire which broke out in the basement caused damaged estimated at $1,800.

Fastest Plane, Boat To Be Seen At C.N.E.

TORONTO, April 26 (C.P.). — The fastest airplane in the world and the fastest motor boat are expected to be on display in Toronto during the Canadian National Exhibition this year, it was announced to-day.

The J-1596, famous supermarine flying boat which Flight-Lieutenant G. H. Stainforth piloted at 388.67 miles per hour during the Schneider Cup races last year, is to be brought to Canada and placed on exhibition here. In addition, Kaye Don's water speedster Miss England III., with which the British driver expects to regain the world's record, will also be on exhibition in Toronto if preliminary tests are successful.

Upwards of 40,000 young cherry fruit trees, of which 80 per cent will be apple and the balance cherry or plum, are to be distributed by the Quebec government next season.

CLAIM HORSES BADLY SCARED KICKED AT BODY

Son of Accused and Neighbor Admit Offering No First Aid.

PITCHFORK IDENTIFIED.

Young Larocque States He Placed Instrument on Beam in Barn Day of Tragedy.

ROCKLAND, April 26. — A tale of two maddened horses, frightened by a body beneath their flying feet, was told to the court today in the murder trial of William Larocque and Emmanuel Lavictoire, charged with the murder of Leo Bergeron. The victim died on the Larocque farm on March 18, alleged to have been trampled to death by horses.

Arnold Larocque, son of the accused and Alcide Deschamps, a neighbor, were the witnesses who described the actions of the frightened horses and the scene of confusion at the Larocque farm on the death day. Both declared they had seen the horses trampling the helpless Bergeron, young Larocque describing how the animals had struck the youthful farm worker on the head.

Neither was present when Bergeron is alleged to have been first trampled by the animals, but were called to the Larocque barn before the victim could be rescued from under the frantic horses.

Offered No Aid

Bergeron was not dead when rescued, but neither had offered to give first aid. Deschamps, however, had urged a physician be called.

"Why did you not give first aid to Bergeron?" he was asked today.

"I did not know if I had any right to touch the body" Deschamps told the court.

At the opening of the trial yesterday, Dr. E. R. Frankish, medical legal expert of the Ontario Attorney-General's department, declared the wounds suffered by Bergeron could not have been caused by a horse's hoof. He believed they had been made by a sharp pointed instrument, such as a pitch-fork might inflict.

To-day, a pitch-fork handle, stained with human blood, was identified by Arnold Larocque. He had put it up on a beam in his father's barn the day of the tragedy, where it was found by police investigators.

Policy Kept Secret

The senior Larocque was the

(Turn to Page 5, please)

EXTORTIONISTS SLAIN IN RAID

Friend of Gang's Intended Victim Does Shooting and is Himself Slain.

40 MILE CHASE FOLLOWS.

TAYLORVILLE, Ill., April 26. — Henry Allegrucci, 58, shot and killed two alleged extortionists in defence of a friend last night and was slain himself in the gun fight.

The shooting occurred at the home of Arthur Cioni in Langley, a nearby village, when Peter Larocca, 40, and Cincenso Manteller, 40, both of Springfield, Ill., called with a companion to enforce, Cioni said, payment of $1,500.

Allegrucci, who had agreed to help Cioni in anticipation of the visit, killed Larocca with a shotgun blast as he advanced to the door with a machine gun. Larocca's companions opened fire and in the exchange, Allegrucci was killed and Manteller was wounded.

Flee In Auto

Despite his wounds, Manteller fled with the third man in an automobile and state police were summoned and gave chase. They punctured the tires of the fleeing car after a 40 mile race and forced it to stop. Inside lay Manteller, dead.

The third man escaped and was being sought today. The police expressed belief the three men were the professional extortionists who killed Mr. and Mrs. Dominic Semeri, neighbors of Larocca, two months ago.

Cioni said Larocca and the others had visited his home previously with demands for money, and warned him to have it ready last night.

At Port Hope

Lord Irwin, formerly Viceroy of India, who is visiting Canada, photographed at the home of Hon. Vincent Massey, Port Hope, Ont., where Lord Irwin was a guest.

SENATE REFORM URGED IN HOUSE BY 2 MEMBERS

W. T. Lucas and Humphrey Mitchell Advocate Two Different Plans.

RYCKMAN SPEAKS.

Premier Bennett and Mackenzie King to Close Budget Debate.

OTTAWA, April 26.—(CP)—Senate reform was approached from two different angles in the House of Commons yesterday. Because of recent disclosures involving three members of the Upper House, W. T. Lucas, United Farmer member for Camrose, urged reduction of the membership and disfranchisement of Senators, placing them on the same political level as judges. Humphrey Mitchell, Labor, Hamilton East, went a step further and suggested either should be elected or abolished.

Membership in the Senate would be cut from 96 to 52 under the Lucas plan. Prince Edward Island would have four representatives and each of the other provinces, six. Each Senator would be appointed without regard to his political affiliations and would retire automatically at the age of seventy-five. To give the Upper House a judicial, rather than political complexion, each member would relinquish party activities.

Responsibility to the people was urged by the Hamilton Laborite in suggesting al elected Senate. If it were necessary to provide for the "declining years" of members of the commons, a pension scheme might be advisable, rather than the present custom of elevation to the Senate.

Debate Closes Today

With the end of the budget debate slated for today and the commercial treaty between Canada and New Zealand to be tabled, parliament has a heavy schedule. Rt. Hon. Mackenzie King, Liberal leader and Premier R. B. Bennett are expected to close the financial debate which has been dragging on intermittently for three weeks.

The trade pact with New Zealand, negotiated three months ago in Honolulu, will be tabled tonight

(Turn to Page 2, Please)

SARNIA YOUTH PAYS WITH LIFE FOR HIS CRIME

Ramesbottom Proves One of Youngest to Pay Extreme Penalty in Canada.

SHOT AGED GROCER.

Accomplice in Case, Henry Quinn, Awaits Execution June 24.

LONDON, Ont., April 26 (C.P.).—Wallace Ramesbottom, 18-year-old Sarnia youth, paid with his life on the gallows early to-day for the murder last January of Samuel Weinstein, aged London grocer, in a holdup.

Walking with slow but unfaltering step, Ramesbottom, one of the youngest youths to ever pay the supreme penalty for murder in Canada, mounted the scaffold in the local jail-yard shortly after midnight. Following the recital of the Lord's Prayer by Rev. J. A. Johnston, spiritual adviser to the condemned youth, the trap was sprung at 12.10 by Hangman Samuel Edwards of Toronto. Life was pronounced extinct 14 minutes later.

Fled Without Loot.

The crime for which Ramesbottom was hanged occurred on the evening of last January 12, when Weinstein was shot just below the heart by a holdup man who fled without loot. Ramesbottom along with Henry Quinn, an accomplice, also of Sarnia, was arrested the following day by Provincial Police officers. The two men were convicted of the shooting. Quinn is at present awaiting execution on June 24.

OLD ONTARIO BOY DIES IN CRASH

Montana Senator Found Beside Pilot in Plane Wreckage.

BORN IN MILDMAY.

MALTA, Mont., April 26.—Having safely crossed the Atlantic as a passenger in the Graf Zeppelin, J. W. Schnitzler, native of Mildmay, Ont., died Sunday in the crash of his airplane 50 miles northwest of here.

The bodies of the 49 year old Froid, Mont., banker and his pilot, A. L. Hedberg, 24, were not discovered until late Monday due to the inaccessible region in which the plane fell, apparently during a rain storm. The plane struck a hill rising abruptly from woody island creek.

Schnitzler was a State Senator and Republican National Committeeman. He was a passenger on the Graf Zeppelin on its second flight from the United States to Germany, and had travelled widely abroad.

He was born in 1882 at Mildmay, Mr. Schnitzler came from Mohall, N.D., to Montana in 1910, worked as a cowboy, printer, newspaper editor and lumber dealer, and later established himself as a rancher and banker.

He is survived by his widow and two daughters.

Cars at Curb Need Garages

If you find yourself undecided this Spring about redecorating the house or making some repairs or improvements that are really needed, why not let yourself be influenced by this community appeal of "Give a Man a Job."

Call in a painter, paper hanger, carpenter or it may be a cement job, the cellar floor, a frost heave in the cement walk.

You are the judge and jury in a matter which of itself may seem small, but considered as an item in the possible collective enterprise of the community it is to that extent an important item.

The number of automobiles that spend the nights against the curb suggests the need of garages. Some of the ordinary sizes in garages are, for example 8 ft. x 14 ft, 10 by 14 or 10 by 16 feet, averaging around $50 and as low as $30. For decorative touches you can put on a round roof, cottage or gable. The carpenter's wage is a small item, and a little paint will finish the job, spreading the expense among the carpenters, the lumber companies and their employees, and manufacturers of paint and nails.

Obviously the protection for your car warrants this outlay, and incidentally will give a little push to business while it is just beginning to move in low gear.

If every citizen who has a possible job to be done around the house decided not to do it this spring, employment and business would be checked and set back. But if the domestic decision is generally affirmative, the community will move forward to some extent instead of merely marking time.

The telephone number of the Employment Bureau is 371.

LAWYERS BEGIN CLOSING PLEAS IN MASSIE CASE

Darrow to Wind Up Defense With Appeal of Honor and Insanity.

JURY, MEDLEY OF RACES.

Penalty for Four Accused is 20 Years to Life Imprisonment.

(By William H. Ewing)

HONOLULU, April 26 (A.P.)—To a jury fashioned out of "melting pot" material from East and West, two groups of lawyers turned today with opposing pleas—one for conviction and the other for the acquittal of the four persons accused of lynching Joseph Kahahawai.

John C. Kelley, Public Prosecutor, seeks to convince the 12 men that Lieutenant Thomas H. Massie, U.S.N., was rational when he shot the native and that the other three defendants—Mrs. Granville Fortescue, Albert O. Jones, and E. J. Lord—likewise are responsible to the law.

Mrs. Fortescue, society matron, is Massie's mother-in-law. Lord and Jones are navy enlisted men. Kahahawai allegedly confessed to participation in a criminal attack on Mrs. Thalia Massie, wife of the lieutenant

Double Appeal

Clarence Darrow, veteran Chicago criminal lawyer, who heads the defence counsel, will follow Kelley with a double appeal of honor and insanity—an appeal which may be the last great plea in his long career. Darrow came out of retirement in the hope of clearing the four accused persons charged with second degree murder, the penalty for which is 20 years to life imprisonment.

Kelley said his argument would not take long. Darrow announced he would speak for several hours. Barry S. Ulrich, Associated Prosecutor, was chosen to make the closing statement for the territory. Darrow said he would do all the pleading for the defence.

The keynote of Darrow's approach to the jury was in the defence contention the killing was legally justified because of momentary insanity on the part of Lieut. Massie at the time he faced Kahahawai with drawn pistol and heard the native allegedly confess taking part inthe attack.

Behind this, however, was the plea of the unwritten law—that the naval officer was justified in slaying the attacker of his wife.

Freedom For All

Darrow announced he hoped to have Circuit Judge Charles S. Davis instruct the jury that if Massie should be acquitted, then the three co-defendants likewise should be freed.

Winn, arguing that planning and execution both are necessary to commit murder, pointed out that if Massie was insane when he fired the shot, it was not a responsible act and that no murder had been committed. On this theory, Winn said, if no murder were committed, none of the accused was guilty of murder. But the fighting prosecutor contended that whether Massie was sane or insane, the part played by Mrs. Fortescue, Jones and Lord in the case was the same—that of planning, and that they therefore are guilty. Against this is the defence contention they never planned to kill Kahahawai, but only to get a confession from him.

SENATE REFORM

(Continued from Page One.)

by Hon. H. H. Stevens, Minister of Trade and Commerce, who represented Canada at the Pacific rendezvous. This will synchronize with its presentation in the New Zealand parliament.

Clearing the decks for the Budget division, the House devoted the entire day yesterday to the debate. Hon. E. B. Ryckman, Minister of National Revenue, making one of his infrequent speeches, defended the Government's fiscal policy. As the Minister who applies the anti-dumping and duty valuing legislation, he said the Government was making a determined effort to exclude from the Canadian market goods purchased abroad at slaughter prices. This was being done with the two-fold objective of protecting Canadian manufacturers and guarding against exploitation of consumers, and, he added, the Government had been uniformly successful in its efforts.

Charges Extravagance.

As side issues, Mr. Ryckman characterized the 10 per cent salary cut, initiated by the Government, as the best item in the Budget, and charged "great extravagance" existed in the Civil Service. Telegrams and telephone calls were made without considering costs, and before coming to Ottawa the Minister had never seen such expenditures for stationery and equipment.

George Spotton, Cons., North Huron, said the Dominion Treasury would save $50,000 a year through the Government's action in abolishing free automobiles for Cabinet Ministers. When the ministry adopted a policy of giving each minister $2,000 a year in lieu of an automobile, it instituted a dollar-saving program that would amount to a large figure over a period of years, he said.

Other speakers during the day were Charles Bourgeois, Cons., Three Rivers; D. B. Plunkett Con., Victoria; Angus MacInnis, Lab., Vancouver South; Oscar Boulanger Lib., Bellechasse; and J. A. Denis, Lib., St. Denis-Montreal.

Fire Does $75,000 Damage

DESTROYS STORES IN DOWNTOWN TORONTO.

Fire of unknown origin swept through stores on King St., Toronto, early Sunday, April 24, and caused damage of $75,000 before it was brought under control. Principal damage was at Dack's shoe store, where the salesroom was gutted and extensive damage done on upper floors. View shows charred shelves in shoe store.

QUESTION OF SALARY CUTS FOR TEACHERS DISCUSSED BY BOARD

Matter Left in Hands of Internal Committee of Campbellford Board.

MAY DECREASE STAFF.

(By Examiner Staff Correspondent)

CAMPBELLFORD, April 26—The question of a decrease in teachers' salaries of the High and Public schools of Campbellford came up for discussion at the regular session of the Campbellford Board of Education last evening, presided over by George O'Sullivan, and also the matter of a decrease in the High School staff by one teacher, when T. E. Hall, chairman of the Finance Committee asked the Internal Committee of which Dr. H. O. Richardson is chairman, for some recommendations before the years' estimates could be presented to the town council to enable the tax rate of the town to be struck.

Mr. Hall stated that he wanted to know if the board was going to make any cuts this year in expenditures for the purpose of being able to make an intelligent statement to the council. He did not feel this year, he said, willing to go ahead with the estimate unless he received some instructions from the board. The matter was not brought up by him to force any issue, but to enable him to have something to go on.

Mr. O'Sullivan thought the matter centered around the teachers' salaries and the question of decreasing the High School staff. This he thought was a matter for the Internal Committee to study and bring in a recommendation on. This also led into the question of the bus services he pointed out, stating that from the financial point of view the west bus was running at a loss to the board. This service was the one A. J. Meyers had the contract for. Complete satisfaction was expressed by the board however in the way the bus services had been handled.

Dr. Richardson was of the opinion that this was a matter, that should be dealt with by the board as a whole for it involved the future

(Turn to Page 3 Please)

No Argument Here

WEST PATERSON, N.J., April 26.—Fire Chief Charles Kuyper is not a bit proud of his equipment, and told the town council so.

"Twice this week we started out in answer to an alarm but never got there," he complained. "Both times the truck caught on fire, and we had to drag it back to the station for repairs."

PILOT OF TRAIN WITHOUT LIGHT IS UNDER ARREST

C.P.R. Engineer is Charged in Belleville With Criminal Negligence.

FOUR WERE KILLED.

Pleads Not Guilty and Elects Trial Before Judge and Jury.

BELLEVILLE, April 26.—J. Sinclair of Smith's Falls, engineer of Canadian Pacific Railway passenger train No. 19, appeared before Magistrate Mikel in Belleville police court yesterday charged with being criminally negligent while operating his train, resulting in the death in a level crossing collision of Everett Mastin, Rennotta Storr, Miles Cummings and Dorothy Darlington on the evening of March 22.

Sinclair was arrested yesterday morning by Provincial Constable Gordon Campbell.

On the advice of his counsel, A. W. Roebuck, K.C., of Toronto, Sinclair pleaded not guilty and elected trial before the next general session of the County Court. B. C. Donnan, K.C., appeared for the Crown.

The fatal accident occurred at Gibson's crossing on March 22. The illfated automobile was dragged along by the train for over two miles, caught partially under the train between the engine and the first car, while the engine crew was unaware that there had been an accident.

Says Head-lamp Out

James R. Byers, fireman of the train, stated at the inquest held by Coroner Dr. R. W. Tennent, that the lights of the engine had been turned on when dusk fell but that at Kingsford, 1 miles east of Belleville, the headlight had gone out.

When questioned by Crown Attorney B. C. Donnan as to how he knew this, Byers had replied, "I could see the light on the tracks before it went out. I am sure that it went out."

The Crown Attorney asked whether the engineer had known about the light, and Byers had replied in the affirmative, stating that Sinclair had mentioned it to him.

Byers told the jury that it was too dangerous to attempt to fix the light by climbing on the running board, as it was icy and covered with sleet. He stated that they did not have time to stop the engine and repair the headlight.

Byers had said he was looking out when the accident occurred. He did not notice anything wrong until nearing Belleville, when he detected an odor of oil. When the train was stopped and Dr. J. J. Robertson was called, all four of the passengers of the taxi were dead.

Wig-wag Working

The wig-wag signal at the crossing was tested by the city police on the morning following the accident, and it was found to be in good working condition.

Orville Brown, a transient who was riding between the tender and the first coach of the train, told the coroner that he had felt a slight jar when the train crossed the highway at the crossing.

Parts of the automobile were strewn along the track between the crossing and Belleville.

Reports Are Read Thomasburg Meeting

THOMASBURG, April 26 (Examiner Correspondence)—The ladies of the Thomasburg W.M.S. held their April meeting on Tuesday at the home of Mrs. James Bateman.

Flower fund donations were $1.05, membership fees $1.20 and thankoffering envelopes amounted to $1.95.

Mrs. Jabez Jones being a life member paid a year's dues for Mrs. Earl Jones.

The place of next meeting is to be held at the home of Mrs. Joseph Chappell.

Mrs. George Jones, Mrs. Leslie Emerson and Mrs. John Calbery to take charge of next meeting. Mrs. James R. Bateman took charge of the program. Scripture lesson by Mrs. Ray Oliver. The report of the convention which was held in Belleville, John Street Church was read as follows, Mrs. Platt, Mrs. George Sherry, Mrs. Lucie Fox and Mrs. Jabez Jones. A paper of temperance was then read by Mrs. George Jones. Five chapters from the book called Darkest Russia was then read by the following Mrs. Frank Master, Mrs. Joseph Chappell, Mrs. Platt read the last two chapters.

Mrs. George Walker closed the meeting with prayer. The proceeds of the tea amounted to $2.05. Lunch was served and a social hour was spent.

BUSH FIRES START

SAULT STE. MARIE—Six small bush fires were reported in the vicinity of Thessalon and Blind River over the week bringing the total in that district to date to 15.

The largest of the fires was in Lefroy township on the edge of the Kirkwood pine plantation.

BODY SIGHTED AT FALLS

NIAGARA FALLS, N.Y., April 26 The body of a woman was sighted caught on the rocks at the foot of Luna Falls near the Cave of the Winds on Goat Island by Edward Perry, one of the guides employed by the cave of the winds concession late yesterday. Perry reported that the body had been in the water for a long time and that the head was missing. Shoes and other clothing on the body may aid in identification.

Engaged to Nurmi

Miss Sylvi Laaksenen, daughter of a prominent business man of Abo, Finland, has announced her engagement to Paavo Nurmi, famous track star and Olympic runner.

State Is Converting Young Communists

SYDNEY, Aus., April 26.—(A.P.)—As part of its drive against Communism, the Federal government recently took a number of children from the homes of their Communist parents and placed them in a State home.

The purpose, officials said was to prevent broods of revolutionists being raised. While preparing to overthrow the State they said many of these families were supporting themselves entirely on the dole.

TARDIEU SPOILS WELL LAID PLAN

Fails to Attend Conference Arranged by MacDonald and Stimson.

WAS TO MEET BRUENING.

GENEVA, April 26 (A.P.)—A joint plan of Prime Minister Ramsay MacDonald of Great Britain and Henry L. Stimson, U.S. Secretary of State, to bring together, in their presence, Premier Andre Tardieu of France and Chancellor Heinrich Bruening of Germany for an effort at Franco-German reconciliation went awry this morning when Premier Tardieu failed to show up.

Mr. MacDonald and Mr. Stimson thought they had the French Premier's promise to meet them and Chancellor Bruening at Secretary Stimson's villa at Bessigne, but Mr. Tardieu remained in Paris.

Chancellor Bruening was present, however, and conferred with Mr. Stimson and Mr. MacDonald all morning.

Cold Chills

The results of the Diet elections in Germany, Sunday, have given cold chills to the leaders here who are seeking a solution of international problems, especially on the eve of the French elections.

According to well-informed circles, Prime Minister MacDonald and Secretary Stimson agreed that the time had come to bring Dr. Bruening and M. Tardieu face to face.

The Disarmament Conference suspended its activities to-day and the land, sea and air commissions went to work to try to designate which weapons of war might be considered as distinctly aggressive.

WYATT DENIES SELLING LIQUOR

Complete Denial is Put in by Defence in Liquor Case.

JUDGMENT WITHHELD.

Complete denial by John H. Wyatt of 239 Murray Street, that on the evening of March 29 he sold liquor to Clarence Carey, Otonabee farmer, featured the defence evidence produced last evening before Police Magistrate Langley in the continued hearing of the case charging Wyatt with selling.

Wyatt, his wife, and brother-in-law, Walter Beavis, all said that they had been at Wyatt's home throughout the evening of March 29. Carey, they stated, came to the house early in the evening. He had been drinking, but was not intoxicated. He was treated to some vendor's beer which Wyatt's father-in-law, G. D. Douglas, had purchased a few days previous. Carey was not charged for the drinks, and soon after he came in he gave Wyatt three ten dollar bills to keep for him since "he didn't want to be rolled while in the city," all three witnesses swore.

Later a taxi called for Carey and he asked for the return of the money, saying he was going to spend the night at a local hotel. The money was then returned to him.

On the completion of the evidence, Magistrate Langley withheld judgment until May 2, allowing Wyatt his freedom without bail until that time.

Crown Attorney V. J. McElderry, K.C., prosecuted and J. A. O'Brien conducted the defence.

Fully 25 varieties of spring wheat are grown in Western Canada.

Robt. Fair & Co.

PETERBOROUGH Limited

The Store of Dependable Merchandise

Confirmation Dresses

FINE WHITE VOILE

With soft frills and fine tuckings, neat valenciennes lace trimming. Sizes 6 to 14 years.

Priced at 1.59, 1.95 and 2.95

NEW MINISTER TO FRANCE.

NANKING, April 23.—(A.P.)—It was indicated in official circles here to-day that Dr. Wellington Koo, former foreign minister, is slated to go to Paris as Chinese minister to France as soon as his duties as Chinese assessor with the League of Nations Enquiry Commission in Manchuria are ended.

THREE YEARS FOR STABBING.

SAULT STE. MARIE. — Arvo Heikkala, of the Sault, was sentenced to three years in Kingston Penitentiary by Judge Fred Stone to-day on a charge of stabbing John Kostiniuk on May 23, 1931. The accused was found guilty a week ago. The attack followed a dance at a local Finnish dance hall.

2 *Different Methods of Shopping*

WHICH DO YOU USE?

There are two methods of shopping. But which method you use makes a great deal of difference, since you always want satisfaction from the things you buy.

Some people shop in such a trustful fashion. They merely ask for a can of peaches, a tube of tooth-paste or a box of aspirin. Because they never specify what brands they want, they are always at the mercy of the clerk. No wonder people who buy this way are often so dissatisfied!

Other shoppers, who know by experience or the reputations of certain products which brands are dependable, ask for these brands specifically by name. And they insist on getting the products they ask for, even though some clerk may urge them to try something "just as good."

Isn't it better to buy this way? Isn't it wiser to ask for what you want, what you know is always good—refusing other products of which you know nothing?

Stores which try to sell you unknown products in place of those you ask for, usually do so for a selfish purpose. The dealer often reaps an extra profit, or the clerk a commission, by switching you to the unknown merchandise!

Many of the best stores everywhere forbid this practise. When you buy from them you are always sure of getting exactly what you ask for, with full value in the merchandise you want for every penny you spend.

But if you are offered something "just as good" as the thing you ask for, refuse it! Demand packaged products which you know by experience, by brand, or by the reputations of their makers. You will often see such products advertised in this newspaper.

Ask for what you want! Insist on getting it! Millions of women have found this simple rule the surest guide to shopping satisfaction.

ONTARIO GRAIN

TORONTO, April 26.—Wheat, 52c to 54c; barley, 35c to 40c; oats, 27c to 30c; rye, 45c; buckwheat, 45c; corn, 36c.

HON. W. FINLAYSON PLEASED WITH WORK OF ROAD ARMY

Minister Comments at Cobourg on Battalion's Crimeless Record.

SEVERAL SPEAKERS.

COBOURG, April 26. — Faith in Canada as an integral part of the British Empire and the ultimate successful outcome of her present difficulties was voiced by Hon. William H. Finlayson, Minister of Lands and Forests, and W. A. Fraser, M.P., who were the principal speakers at the St. George's Day banquet here last night.

Dr. T. S. Boyle, rector of St Peter's Church, expressed the opinion that 98 per cent. of Englishmen were trustworthy and it was this quality which had helped to build up the Empire. He then called upon F. J. McArthur, M.P.P., Northumberland, to introduce the speakers.

Hon. Mr. Finlayson said that the remarkable thing about Canada was the manner in which the Irish, Scots, French and English peoples were working in harmony.

"We are producing a new people," he said, "bringing the traditions of our different countries with us to form a nation which is entirely British, out of chaos gradually developing a great people."

The speaker told of the difficulties which were anticipated when it was proposed to form labor battalions in the North and how those in authority were surprised at the way in which the men taken from the cities had made good, working themselves into the life with the lumberjacks with the true Canadian instinct.

"In December about 44,000 cheques were paid to these men," he said. "They were scattered over a distance of thousands of miles, and stayed perhaps six months. In all that time there was not one crime to record. Surely a remarkable tribute to the Canadian people."

W. A. Fraser, M.P., spoke on Canada and her Imperial relationship, dealing briefly with period following the Great War. "Perhaps nothing did so much for Imperial relationship as the war," said the speaker. "From her services during and after the war Canada earned her nationhood. We are prone to talk of our natural resources and there is no question about them, but it is not in our resources that lies our strength, but the indomitable spirit of the British people. England to-day is battling her way out of the aftermath of the war. Canada's most important duty is one of co-operation within the Empire.

Hymns to Replace Hiccups at Club

PITTSBURGH, April 26.—Hymns instead of hiccups will issue from a club here as the aftermath of a dry raid.

The building, raided recently, was padlocked, but a Federal judge lifted the padlock order to enable the owner to lease it to a congregation to be used as a church.

MILLER-POWELL
"THE ELECTRIC SHOP"
438 George Street - - - - 'Phone 283

Advertising for the Merchant of To-Day

Conducted by HAROLD S. EDGAR

A series of weekly articles on advertising and merchandising prepared for the merchants of Peterborough District with the co-operation of The Peterborough Examiner.

SHOPPING BY SIGHT

Mr. Grocer, do you realize the extent to which your shelf and floor space can be made an effective selling medium? You can make it a most effective silent clerk and a very profitable sales force.

Size up the floor space in front of your counter. Is it just a narrow space for customers to stand while waiting to be served or have they sufficient room to walk around a bit and look over the goods displayed on the shelves and throughout the store? It is said that goods well displayed are half sold—sight shopping proved that they may be fully sold. Sight sales to the people who come in to buy a few things and purchase additional articles, run into big totals and merchants find it pays to keep the aisles clear and the goods on view.

Many women coming into your store to-day with a shopping list of the things they know they need would buy many additional lines if they could conveniently reach the shelves on which were neatly displayed in classified groups some of the articles they have read about in the newspaper, magazines, or have heard about over the radio, or from their friends.

But if they have to step over half empty boxes or baskets waiting to be delivered, they will buy only what they came in for and you will lose possible sales. Make your shelves the "pantry" of the housewife.

To make full use of your shelves, group related products. I have been in some stores where one brand of canned fruit may be on one shelf and other brand on a shelf many sections away. All canned vegetables should be grouped for easy selection. All canned fruits in another group and so on through your stock.

Little strips of card fastened along the edge of the shelf giving the names of the types of goods, such as catsups, marmalades, jams, salt, etc., and smaller cards with prices will be found informative and helpful to your customers as well as profitable to you.

Keep your shelves well filled as partly emptied shelves reflect back on you by giving the impression of depleted stocks. On the other hand, don't jam them full—a package missing shows the goods are moving. Keep packages clean. Frequent dusting of shelves and packages is quite as essential in the store as in your own home.

In order that your customers may make their selections easily, give careful consideration to the positions you allot to certain types of goods. There are some items that move more rapidly than others. Place them so they are easy to get at.

Shopping by sight is to-day a very important factor and is so vital that no merchant should neglect to consider it. Manufacturers have carefully studied and are constantly considering the effect of different packagings on the consumer; frequently trying one color scheme after another—above and alongside of competing lines so as to get the best effect. The careful study of this has produced new and attractive packages with surprising results and increased sales.

You, Mr. Merchant, will only profit to the fullest degree if you will also study your display to get the best appeal from your own standpoint.

Place related products together—fast moving products at your hand.

Goods in glass—where people can see contents.

Group colors to give prominence to each—by contrast.

Next Week—Know the Products You Sell

Mr. Edgar will be glad to answer questions in this column, if readers will address their communications in care of this paper. Confidential replies can be arranged through the editor.—(Copyright).

Hawaii's Last Princess

POSES FOR CAMERA FOR SECOND TIME

Princess Liliokalani Kawananakoa (right), last of the ancient royal line of Hawaiian Island native rulers, has no secret ambition to be a movie star. She confided this to Dolores Del Rio, with whom she became friendly when the picture player visited Hawaii. As a matter of fact, Princess Liliokalani doesn't like cameras. This is said to be the second photo for which she ever posed.

TRADE TREATY REVIVES HOPES

Premier Tolmie Hails Pact With New Zealand of Great Importance.

B. C. TO BENEFIT.

VICTORIA, April 26 (C.P.). — Signing of the Canada-New Zealand trade agreement announced in Ottawa was greeted with interest here. Premier S. F. Tolmie, and other members of the British Columbia Cabinet expressed lively satisfaction at the forging of another link in the chain of inter-Dominion trade. While the terms of the treaty will not be known until disclosed in Parliament, the agreement is expected to have important bearings on British Columbia products, including lumber, fish, newsprint, and to a lesser extent, fruit and vegetables in season.

"Personally I regard the new agreement with New Zealand of the very greatest importance. I am delighted to hear it is signed and believe it will lead to the development of much closer trade relations with our sister Dominion. Insofar as British Columbia is concerned we are eagerly watching for the results we feel sure must accrue through this means of bringing the component parts of the Empire yet closer together," said Premier Tolmie.

Young's Point

On Thursday evening last a very successful dance was held in A. Wilson's cheese factory in aid of St. Aidan's Church, Young's Point. Music for dancing was suplied by Messrs. James Irwin, Rex Wilson and Mrs. A. Wilson and the "callers" for the evening were, Oswald Brooks and Aubrey Wilson.

Among those from out of town who attended the dance were, Mr. and Mrs. N. W. Kyle of Lakefield; Mr. and Mrs. Davey and son Norman, of Burleigh Falls; Mr. and Mrs. James Irwin, of Lakehurst; Misses D. Harvey of Lakehurst, M. Wilson and G. Armstrong of Hall's Bridge and Messrs. R. Armstrong, V. Harris, L. Blewett of the "Sixteenth," and Messrs. D. Sage, W. Hockaday and W. Ayotte of Selwyn and M. Wilson of Hall's Bridge also Mr. and Mrs. Percy Stenner, Mr. and Mrs. C. Kennedy and Mr. and Mrs. C. Banning of Peterborough and Mr. V. Raham of Toronto.

Mr. and Mrs. A. Wilson and daughter Daisy were visitors to Hall's Bridge on Friday last.

Mr. and Mrs. G. McIlmoyle of Selwyn were in the village on Sunday.

Mrs. E. Heard has returned to her home in the village after spending a number of weeks with her parents in Peterborough.

Mrs. Dave Darling spent Friday afternoon visiting friends in Hall's Bridge.

SINO-JAPANESE PEACE EFFORTS MAY RESUME

SHANGHAI, April 26.—(A.P.) — Prospects for an early resumption of the Sino-Japanese peace negotiations here brightened to-day.

Since the last conference on April 9, when the Chinese requested an indefinite postponement pending receipt of further instructions from their government, Sir Miles W. Lampson, British minister, has completed a new formula through which, it is hoped, an agreement settling the Shanghai conflict may be reached.

Both the Chinese and Japanese indicated this proposal would be considered willingly and this resulted in the anticipation that the conference would be resumed soon, although no date was announced and the British minister's plan remained a secret.

Growing confidence of Canadian housewives in the value of beef grading is indicated by sales of red and blue brands of beef aggregating 1,448,859 pounds in January this year compared with 866,446 pounds in January 1931.

A three-year old Ayrshire cow at the Dominion Experimental Farm, Fredericton, N.B., recently created a new Canadian record for her class by producing 15,491 pounds of milk and 765 pounds of fat in a year.

Devil's Food Layer Cake

½ cup butter	½ teaspoon salt
1½ cups sugar	3 teaspoons Magic Baking Powder
3 eggs	
1 cup milk	1 teaspoon vanilla extract
2½ cups pastry flour (or 2 cups and 3 tablespoons of bread flour)	3 sq. unsweetened chocolate, melted

Cream butter thoroughly; add sugar slowly. Add beaten yolks; mix thoroughly. Add flour sifted with baking powder and salt, alternately with milk; add vanilla and melted chocolate. Fold in stiffly beaten egg whites. Put into 3 greased layer cake tins and bake in moderate oven at 350° F. about 30 minutes. When cool, put together and cover thickly with Chocolate or White Icing (recipes are in the Magic Cook Book).

Miss Gertrude Dutton tells why she makes her

Devil's Food Layer Cake

with Magic Baking Powder

"I know from experience," says the cookery expert of Western Home Monthly, "that Magic makes most baked dishes look and taste better. Its uniform leavening quality gives *dependable* baking results."

And Miss Dutton's praise of Magic is seconded by the majority of dietitians and cookery experts throughout the Dominion. They use Magic *exclusively* because they know it is pure, and always uniform.

Canadian housewives, too, prefer Magic. In fact, Magic outsells all other baking powders combined.

For luscious layer cakes, light, tender biscuits, delicious pastry—follow Miss Dutton's advice. Use Magic Baking Powder.

• • •

FREE COOK BOOK—When you bake at home, the new Magic Cook Book will give you dozens of recipes for delicious baked foods. Write to Standard Brands Ltd., Fraser Ave. and Liberty St., Toronto, Ontario.

"Contains no alum." This statement on every tin is your guarantee that Magic Baking Powder is free from alum or any harmful ingredient.

SALARY CUT IS DISCUSSED

(Continued from Page 1)

action of the board regarding the obtaining of pupils and the effort that should be put forth to bring them to Campbellford.

Questioned regarding the attendance at the High School, Principal E. H. Gregg stated that it had not dropped off beyond the average this year but that severe sickness in the district had naturally kept many pupils away. This of course had decreased the average attendance. In the matter of the number of teachers he pointed out that this was mainly controlled by the way the classes were evened out. This year more subjects were being taught in the school than previously.

Left to Committee

The matter was finally brought to a head when a motion by T. E. Hall and D. J. Lynch that the Internal Committee consider the matter of the decrease in the teachers of the High and Public schools and the salaries paid and bring to the board a report was passed.

A report by Mr. Hall, delegate from the board to the Trustees' and Ratepayers' Asscciation annual convention in Toronto was accepted on motion of Mr. Lynch and J. Loucks. This report dealt with the content of the various speakers and some o fthe resolutions presented to the board. These were given in brief, having been noted in the press at the time of the convention. Seventy-one resolutions in all had been presented, 47 of which were general, 23 relative to rural schools and one to urban schools.

At the request of Principal Greig medals from the Strathcona Trust Fund will be purchased for the officers of the school cadets this year. Mr. Greig was authorized obtain these, the annual inspection will be held on May 11.

G. A. Thompson, chairman of the Property Committee, brought up the matter of people using the grass on the High School ground before it was ready, stating that the caretaker had placed signs forbidding this, but these had been torn down by boys he thought, who wanted to use the field for play, before it had dried out. Action regarding this matter was left with the Property Committee. This committee was also authorized to fill a cave-in on a sewer right-of-way across the property of Mrs. Lynn. This had been caused by sinkage.

A letter was read from the board of trustees of the Bowmanville High School asking what action the Campbellford Board was taking in the matter of teacher's salary reductions. Clerk Wesley Stephens intimated to the board that this communication had been answered in a satisfactory manner.

HORNER AND DAY GIVE GOOD BATTLE

Maple Leaf Defense Stars Surprise Fans at Toronto Grappling Match.

TORONTO, April 26. — Although billed as "the season's biggest wrestling show," last night's stellar card, supplied by the 50,000 Unemployment Relief Fund officials, attracted only forty-five hundred fans to Maple Leaf Gardens. Naturally, this caused plenty of disappointment, as it was hoped that twice that number would attend. However, the wrestlers came through with a vengeance, and made it a night to be remembered.

Strange as it may seem, two wrestlers, who, as far as is known, never appeared in a ring before, drew the loudest applause, the same being none other than "Happy" Day and "Red" Horner, Maple Leaf defence stars. It was expected that this would be a farcical bout, but the athletes crossed the guessers, and made it an honest-to-goodness struggle, with nearly all the modern tactics on display.

Horner-Day Draw.

Horner and Day insisted that Jack Forbes referee, as they did not wish to be the victims of inexperienced officiating. In this they made a wise decision and won a friend, Forbes unhesitatingly declaring it a draw. It was surprising the way those hockeyists tossed discretion to the winds and waded in to take reckless chances. Said chances, incidentally, had Conny Smythe worried into a state of illness, and it is a foregone conclusion that Day and Horner have ended their wrestling careers for some time. "Never again," said Smythe, as he wiped his fevered brow. "No more of that for me."

The contenders for the Maple Leaf title elected to wear no shoes, much to the amusement of their supporters. Day scored a point, or something, in the initial brush when he caught his opponent napping, and laid him down neatly with a Sonnenberg flying tackle. After that Horner was more careful, but while he had the greater strength, this advantage was offset by Day's remarkable speed. Mr. Day can move around with the rapidity of a Zarynoff when in danger, and he just wouldn't allow the red-thatched Horner to take any undue liberties with him.

FLIER NEARING RECORD

BATAVIA, Java.—C. W. A. Scott, British airman, seeking a new record for the flight from England to Australia, reached Batavia at 1 a.m. to-day and left almost immediately for Sourabaya, a 400-mile hop along Java. From Sourabaya, Scott has only about 1,400 miles to cover, including half of Java and the Timor Sea, before reaching Port Darwin, Australian Northern Territory.

WOMEN! MISSES! HERE IT IS!

WAIT AND WATCH

For Full Announcement and Details in To-morrow's Examiner of

McNABB'S Ladies' Wear

STORE-WIDE STOCK

LIQUIDATION SALE

STORE CLOSED All Day WEDNESDAY For Final Preparations

Sale Starts THURSDAY April 28 9 a.m.

Involving our entire high-class stock of Coats, Dresses, Millinery, Hosiery and Lingerie for women and misses, at prices which in many cases are far below manufacturer's cost. Every garment must go! Make no other plans for Thursday, 9 a.m.

Experienced Salesladies Wanted
Apply Wednesday morning at 10 a.m.

McNabb's Ladies' Wear
369 GEORGE STREET

Beavermeadow Club Elects New Officers

It being a certainty that the new Kawartha Golf and Country Club will not be available for play this year, it was decided at the annual banquet in the Empress Hotel last night of the Beavermeadow Golf Club to operate as usual again this year. Robert Simmons was elected president for the year, and J. E. Girven, secretary, succeeding Frank Bowness and Robert MacMorran respectively, both of whom had decided to retire after having served in these capacities faithfully since the club's beginning. Upon retiring they were tendered a wholehearted vote of thanks by the meeting through Thomas Pitchford, who was unanimously made vice-president. Alexander Sollitt was chosen as treasurer, and Jack Dishart was elected to the vacancy on the executive.

It was decided to commence immediately to prepare the greens and make such improvements deemed necessary to get the course in condition for an early start. It was intimated that the membership would be large again this year, and the new executive will strive to make this season one of the best.

SIGN PACT TO-NIGHT.

WELLINGTON, N.Z., April 26. — (C. P. Cable.)—The trade treaty negotiated between Canada and New Zealand will be signed here to-night and a customs resolution giving effect to the agreement will be introduced in Parliament to-morow afternoon at the same time as the treaty is tabled in the Canadian House of Commons, which will be about 10.30 o'clock this evening, Ottawa time.

Obituary

MRS. JOHN REID

KING'S WHARF, April 26. (Examiner Correspondence) Mrs. John Reid, aged 78, died yesterday at the residence of her daughter, Mrs. George O'Neill, following an illness of lengthy duration. She leaves to mourn her loss, two daughters, Mrs George O'Neill and Mrs. Morgan O'Neill, both of Downeyville.

The funeral wil be held on Wednesday morning from her late family residence at 10 o'clock to St. Luke's church and thence to Downeville cemetery

JUNE 16 PARLEY DATE.

BERLIN. — Responsible officials said to-day that Germany would be certain to accept June 16 as the date for the Lausanne debts conference. This date has been tentatively proposed several times.

You Can Benefit From This Delicious Food

ARE you somewhat below par? If so, it is altogether likely that the regular use of Post's Bran Flakes will help you back to health. Those who are below par are often victims of constipation, and Post's Bran Flakes—a bulk food—has been made to ward off constipation arising from insufficient bulk in the diet.

Post's Bran Flakes gives best results when eaten *regularly*. Eat it with milk or cream as a cereal. With berries or fruits, or plain. Millions enjoy the appetizing flavour of these golden, crisp, toasted flakes. Made in Canada.

Ordinary cases of constipation, associated with too little bulk in the diet, should yield to Post's Bran Flakes. If your case is abnormal, consult a competent physician at once and follow his advice.

POST'S BRAN FLAKES

B10-32

The Examiner

The Examiner is a member of the Audit Bureau of Circulation.
The Daily Examiner, published every lawful evening by the Peterborough Examiner, Limited. Office 416 George Street. $6.00 per year Delivered to City. Out-of-town subscribers by mail, $4.00 per year.
Member: Canadian Press, Limited; Audit Bureau of Circulation; Canadian Daily Newspapers Association.
Member: Ontario Associated Dailies. J. G. Vatcher manager Canada Permanent Building, Toronto
Sole U.S. Advertising Representative: The Beckwith Special Agency Inc. New York Chicago Philadelphia Detroit St. Louis Kansas City Atlanta San Francisco
Advertising Rates on application
S. M. GLOVER, Managing Director

'PHONES: Editorial 1601. Business Office 1600. Private Branch Exchange to all Departments.

TUESDAY, APRIL 26, 1932

WORLD UNEMPLOYMENT.

Some idea of the extent to which the world is suffering from the problem of unemployment may be obtained from the figures just made public at Geneva by Albert Thomas, director of the International Labor Office.

The statistics given by Mr. Thomas reveal the staggering fact that one out of every 26 people in the world is at the present time deprived of his customary means of existence.

According to the report, there were between twenty and twenty-five million persons out of work last year, which the director interprets as meaning that some 60,000,000 to 70,000,000 persons are without the means of existence arising from their own activity or that of those upon whom they are dependent.

The unemployment of so many of the world's workers naturally has a cumulative effect.

Not only are many millions without jobs and thus have completely lost their buying power, but that very condition effects the jobs of other persons who in turn are forced out of their income-earning positions.

It is not a rosy picture that the director of the International Labor Office paints, but it is necessary that people may get a world view of the present crisis.

A CAMPAIGN NEEDED.

It is worth the attention of the local authorities that Montreal has been staging a campaign against law-breaking motorists with such successful results that in one day recently no fewer than 247 drivers appeared in court and fines aggregating more than $1,000 were collected.

At this season of the year when automobile traffic increases and many drivers are just getting the feel of the wheel again, there is special justification for a check-up in every community.

The Ottawa Journal, for example, complains that in that city many drivers are not yet educated to the necessity of heeding stop signs, that even the red lights are ignored late at night and in the early morning, that there is too much fast driving, too much reckless driving, too little regard by many motorists for the ordinary courtesy which makes driving a pleasure.

Every word of that indictment applies with equal force to Peterborough, and in the matter of fast driving at street intersections, we are probably worse offenders than the Ottawa motorists; certainly there is little attention paid to the legal speed limit or to the safety of pedestrians, and many drivers on through streets seem to imagine that it is their privilege to tear through at top speed.

It is time they were disabused of that idea, and that the Montreal drive should be repeated in this city: there will be no improvement until the offenders are taught that they are breaking the law, and that to break the law even when no accident develops is a practice likely to have a bad effect upon the pocketbook.

THE PENSION SITUATION.

It is announced that a joint committee, one section appointed by the Government and the other by the associated veterans" organizations, is to be appointed to study Canada's pension system and to bring in recommendations as to amendments to be made during the 1933 session.

This plan has been accepted by the officials of the Canadian Legion as satisfactory, although, as might be expected, the representatives of the veterans emphasize the desirability of immediate remedial legislation.

Out of the investigation to be made by this joint committee may emerge an improved pension system that will be without the weaknesses discovered in the present machinery, but it seems unfortunate that ex-service men whose cases are urgent should have to wait another year for relief.

The faults with the present system are the length of time it requires for a final decision, the congestion of cases and unnecessary appealing by commission counsel, and while the drafting of a more workable permanent policy is desirable, the Government should in the interim devote its attention to speeding up the existing machinery and to seeing that justice is done to those whose cases are critical.

To leave the present condition for a year, pending the drawing up of new regulations, would be, The Examiner feels, an injustice to many veterans who are in need of speedy assistance.

THE NEW ZEALAND PACT.

The concluding of a trade agreement with New Zealand is a matter upon which Canadians as a whole can congratulate themselves, inasmuch as the treaty is apparently likely to prove beneficial to both countries, the only kind of a treaty that can possibly have long life.

It is stated that among the concessions to New Zealand will be the admission of butter from that country under a tariff of five cents a pound, which is also a condition of the trade agreement with Australia, and is a cent higher than the duty named by the National Dairy Council of Canada as essential to the well-being of the butter industry in this country.

Wool and hides from New Zealand are to enter Canada free, and powdered and condensed milk are to enjoy a lower rate.

In return Canadian manufactured goods are to be given decided advantage in the New Zealand market, and as the latter's foreign buying has been reduced to a minimum for some time and stocks have been allowed to run low, there should be immediate benefit felt by many industries in the Dominion, although the full effect will not be realized until the exchange situation comes back to normal.

The Australian treaty is working out to the advantage of Canadian manufacturers—we have an example right here at home in the case of the Westclox company—and there is every reason to be hopeful that similar results will develop from the pact with New Zealand.

AGGIE'S OAR IS IN.

Miss Agnes MacPhail, Canada's only woman M.P., got into the budget debate this week, for the purpose of going after the Government for its failure to implement those campaign promises and also to express her views on financial matters.

The member for Southeast Grey quite agrees with Mr. Robert Gardiner, the U.F.A. leader, that the Government should confiscate anything over $25,000 a year in the way of individual income. Miss MacPhail, like the most of us, doesn't make $25,000 a year, so she sees no good reason why anyone else should be allowed to. She even goes a step further than the radical Mr. Gardiner, by calling for abolition of the right to inherit large fortunes. As well as having no $25,000 income, Miss MacPhail has apparently no prospect of inheriting a large fortune.

As we remarked the other day, it's so easy to talk about what you would like to do with the other fellow's money; it's another matter when he starts talking about what he might do with your money. What are we coming to in this country, when members of Parliament rise in their places to advance ideas of this kind? Surely Canada does not countenance the Jesse James school of statesmanship?—Border Cities Star.

THE ARMING OF POLICE OFFICERS.

A coroner's jury, which investigated the shooting of a young automobile thief by a Toronto constable, found that the officer was fully justified. The evidence was decidedly contradictory as to whether the slain youth or his three companions were in possession of firearms. The officer testified that he was fired upon twice during the wild auto chase which terminated in a tragedy. On the other hand, the three associates of the dead boy swore that none of the four had a gun. There is no doubt, however, that the pursuing officer believed that the pursued were armed and were attempting to wing him in order to make their escape. Believing this, he was justified, we think, in what he did. He undoubtedly fired in what he thought was self-defence, and in pursuance of his sworn duty to protect society.

While we regard the verdict as a reasonable one under the circumstances, we hope it will not result in modifying the caution and self-restraint which should govern all police officers in the handling of firearms. Officers unquestionably have the right to return the fire of suspected violators of the law; in fact, they should be ready to fire first if they have reason to believe that those they are seeking are or may be armed. They are justified, too, in firing to halt a chase, but unless they know those whom they are pursuing are desperate criminals, we do not believe that they should shoot to maim unless they are fired upon or an attempt is made to draw a gun on them. In cases of fleeing automobile thieves, for instance, there should be no direct firing by officers save when their lives are in jeopardy. But they should nevertheless be armed for their own protection and for the protection of society. And, moreover, they should be trained in the handling of firearms. Such training will give them confidence and tend to keep them cool in the face of danger, so that there will be no shooting unless it is absolutely necessary.—St. Thomas Times-Journal.

WE KNOW SPRING IS HERE.

We had a bit of poetry sent in to-day, some person wrote it after having gazed upon a pussy-willow. You can't always tell that spring is here just because people start to write poetry.

We notice to-day that some men working across on the other side of our little lake are burning brush and rubbish; the office window is open a little and now and then we catch a smell of the smoke; we mind that not the least; we have smelled many things worse. That, of course, is a sign of spring, but it is not infallible.

We noticed in a drug store window where spring tonic was being offered for sale. Merchants, of course, work by the calendar. They know that some time between winter and summer the mind will turn toward a bit of spring tonic; the system needs a little tuning up and all that. If people feel better after dosing with tonic, then by all means let them dose. But the spring tonic season is not truly indicative of the coming of spring; it may be advanced a little owing to the merchandising instinct.

But pause: yet another sign. To-day we heard a man operating a carpet beater; what's more we stopped and looked at him and saw him bend toward his labors. The living-room carpet, we take it, was out to take its semi-annual whacks. Dust puffed out as each whack attained its point of contact; we suppose that in course of time the volume of dust would diminish, otherwise it would be hopeless to operate on that rug. There must have been that usual utter confusion within that home, for spring housecleaning was on in earnest. The good lady of the household would be wearing a cap down to her ears; the pictures would be off the walls, and we fancy that lunch would be served on the back stairs—if at all. Other men will dread the day when the same operation is performed on their premises, and with such protests, though futile, we hasten to become associated. And yet it is the one sign which can be regarded as possessing a degree of accuracy which is denied to poets, makers of bonfires and vendors of spring tonics. We admit there is no romance in referring to the dust cap and the carpet beater as harbingers of spring, but in a season when we yearn to deal with essentials, known values and worthy prognostications, we place a whole pile of perfectly good faith in this housecleaning business. Spring is upon us.—Stratford Beacon-Herald.

EDITORIAL NOTES AND COMMENT.

It may be that "Honolulu Harry," as Mr. MacKenzie dubbed Hon. Harry Stevens the other night, has come through with the goods after all in the shape of a successful treaty with New Zealand.

The next political battle is billed for the Senate to-morrow afternoon. It is unusual for the Upper Chamber to get the front page headlines.

Adolph Hitler's success in the German State Diet elections on Sunday should cause some concern, not only in Germany, but elsewhere.

The West York by-election may have four candidates, thus ensuring plenty of employment for the newspaper men who will have to report the meetings.

DIFFICULT DECISIONS

By GLUYAS WILLIAMS

(Copyright, 1932, by The Bell Syndicate, Inc.)

'N DAYS GONE BY

Items Taken From Old Fyles of The Examiner.

APRIL 26, 1922

Temporary repairs on the roadway over Hunter street bridge will be started at once, with Hunter street East to be paved shortly.... Two boys, Howard Kendry and Clarence Beebe, were rescued just in time yesterday when their punt upset near Smith street, nearby residents pulling them out.

APRIL 26, 1912

A local youth was fined $2 for masquerading as a woman around town last night, the result of a bet .....A good haul of muskrats was made by the Hiawatha Indians this year; seventy-five cents being the ruling price.

APRIL 26, 1902

About $4,000 has already been subscribed toward a new rink here, but work will not be undertaken until another $2,000 is raised.... J. S. Pogue, R. Carter, C. A. Pengelly, W. C. Inkster and D. Forsythe, all of this town, leave here Saturday to start their journey to South Africa.

In Lighter Vein

Precaution

"Why do you drink so much water, Everett?" asked a mother of her five-year-old son.

"So you won't have so much to wash me with," replied the youngster.—Chicago Daily News.

It Often Happens

"Why have you been sitting in your car all afternoon, Papa?"

"I'm waiting for two gentlemen: the man who owns the car in front of me and the man who owns the car in the back."—C.C.N.Y. Mercury.

Many Companies

A man applied to a famous film producer for a super's job Like so many other supers in Hollywood, he had had no work for weeks.

"Well, replied the magnate, "I might be able to use you. See me in a month's time."

"If you want me at all,' replied the actor, "you'd better put me on the pay roll right now. There are a lot of other companies after me."

"Yes?" answered the director, who had often heard that remark before. "And what companies are they?"

"Well," said the actor, "there's the light company, the gas company, the telephone company, and—"

The director laughed and the man was put on the salary list.—Montreal Star.

Warsaw

Mr. and Mrs. J. A. Crowe and Archie spent Sunday with Mr. and Mrs. Elmer Adamson, Keene.

Mrs. Neal, Victoria Road, is guest of Rev. J. W. and Mrs. Wilkinson at the parsonage.

Mrs. R. W. Payne spent Sunday in Keene on account of the death of an aunt.

Mrs. Jane Clements celebrates her 95th birthday anniversary quietly at her home on Tuesday, April 26.

Quotation for To-Day

Great deeds are great legacies, and work with wondrous usury. By what man has done we learn what man can do; and gauge the power and prospects of our race.

—Benjamin Disraeli.

Keene

Mrs. E. H. Barnes of Millbrook came Wednesday night to the Victoria House.

On Thursday night Mrs. D. D. Brown entertained at two tables of bridge in honor of Mrs. Kearney, who leaves on Sunday for her home in Spokane, Wash. The guests included Mrs. Herbert MacFarlane, Mrs. Sam Comrie, Mrs. Wright, Mrs. R. Nelson, Mrs. Cameron, Mrs. Taylor, Mrs. Kearney and Mrs. E. H. Barnes, Mrs. Taylor had the highest score. Each guest received a tiny favor, the handiwork of Miss Betty Brown.

Mr. Jim McCarthy drove to Kingston Sunday, where he will take up a position as manager of the Kingston division of the McColl-Frontenac Oil Company.

Mr. and Mrs. Stanley Taylor were in Peterborough on Friday.

Misses Pauline and Shirley Humphries are with their aunt, Mrs. Peter Gillespie, since the fire which destroyed their home Wednesday night.

Miss Pearl McCann of Toronto came on Friday to Mr. M. Kennealey's.

Mr. Borland, the assessor has been in the village two days last week.

Mrs. James MacCarthy has gone to Grand Valley, where she was called by the illness of her aunt.

Miss Nellie Campbell and Mr. Howard Campbell of Toronto were guests of Miss Isabel Nelson on Sunday.

Mrs. Legros of Stirling came to visit Mr. Kennealey on Saturday.

Victoria House guests on Sunday included Mrs. Whitty and son of Stirling, Mrs. O'Neill and Jean of Marmora and Miss Mabel McCarthy.

Miss Jean Cameron returned on Sunday afternoon from Queen's University, Kingston.

Officers Elected For Lakefield Band

(Examiner Correspondence)

LAKEFIELD, April 26.—The annual meeting of the Citizen's Band was held in the town hall on Thursday evening with an attendance of practically one hundred per cent of the members. The report of the secretary treasurer showed a substantial balance in the bank and a very healthy financial condition. During the past year a quantity of new music was purchased and the interest of the members kept up. Owing partly to the prevailing depression there were six members lost by removal during the past year.

The officers of last year were all re-elected, as follows:

President, Gordon Scriver; vice president, G. G. Connell; secretary treasurer, A. H. Clark; bandmaster, W. Madill; music committee, Messrs Madill, Scriver and Connell.

Plans for the summer activities were made and the band will carry on their usual summer program with probably some open air band concerts.

Five tables of euchre were played at the A.Y.P.A. on Thursday evening with Miss Winnie Payne and A. Windsor the prize winners. The consolation prizes were won by Mrs. Kendall and Mr. Jack Woodhouse.

Thomasburg

Mr. Murney Grills spent a few days recently with Mr. and Mrs. Dalton Way of Peterborough.

Mrs. Forbes Sherry spent a couple of days with friends in Tweed.

Mrs. Ella Way spent last week with her sister, Mrs. Percy Westover of Wallbridge.

Mrs. Walter Harrison and Mrs. Laura Prentice and Mr. and Mrs. Robert Southworth and Mary spent the tea hour on Friday with Mr. and Mrs. George Palmateer and family of Lodgeroom.

Hungarian partridge are being introduced into Brome county, Eastern Townships, Quebec.

Voice of the People

Letters to be printed in the Voice of the People column must be received at The Examiner Office by 5 p.m. on the day before insertion. All letters must be signed by the writer although a pen name may be used when inserting non-controversial subject matter.

N.Z. PREFERENCE

To The Editor of The Examiner,

Sir,—All praise must be given Mr. Bennett for the introduction of the N.Z. preference bill. It will, of course, meet with opposition from the selfish and impossible but all true empire-first patriots will support it and will give Mr. Bennett the praise which is now his due.

J. H. Burnham.

BUYING IN DRUG STORES ON SUNDAY

To the Ontario Public:—

In order to give information as to the legitimate business of drug stores on Sunday, this letter is released to the Ontario press by the Ontario Retail Druggists' Association and The Lord's Day Alliance of Canada to advise the public that the Lord's Day Act of Canada, under the head of "Works of Necessity and Mercy accepted" (Section 11), expressly permits "works for the relief of sickness and suffering, including the sale of drugs, medicines and surgical appliances by retail." The sale or purchase of other merchandise on Sunday is forbidden by the Act. The druggists of Ontario, acting through the Council of the Ontario Retail Druggists' Association, are desirious that the public should assist them in the observance of the law by refraining from asking for other merchandise on Sunday.

Signed—Ontario Retail Druggists' Association, F. A. Jacobs, secretary; The Lord's Day Alliance of Canada, Chas. H. Huestis, general secretary.

THE EVICTED TENANT

To The Editor of The Examiner,

Dear Sir,—I would very much like to make a statement regarding the recent publicity in The Examiner concerning myself as the tenant that was evicted from the Orpington Road house.

The owner claims she paid $5.00 of a light bill. Where she gets that amount from I fail to see, as I have the first bill as it was handed to me by the Utilities. That was my only bill as they cut the lights off then and that was $1.41, as I have the bill to show.

Furthermore, I paid my rent for November, December and January as my receipts will show; that leaves me two months in arrears, which I hope to pay in due course.

As for having no desire to deal harshly with the family, as she puts it, I have a document in my possession which the owner sent requesting me to get out in three days or my goods and chattels would be seized and sold. As for being one of the six men who left work at the Burleigh Camp, I can bring half a dozen witnesses to prove that I was back at the camp the last week it closed and walked the whole distance from Orpington road to Burleigh Falls because of the lack of transportation.

I would also like to add that I wish my means were as slender as my landlord's, if owning a half share in a large instead of a small general store, a pension and working at the same time is what is known as slender means, "Heaven help the poor."

Why she should take it upon herself to inform everyone I got relief all winter is hard to understand from one who has shown such great consideration to us, in the past. Perhaps she has forgotten that we went without necessities to give her our last dollar. I will also add that she has no small children—their ages are 12 and 14 and one of factory age.

I am extending no thanks to the person who took it upon himself to bring this matter before the public. If that party had minded his own business, there would have been no need for this uncalled for unpleasantness to everyone concerned.

Evicted Tenant.

SON OF THE GODS

By REX BEACH

(Continued From Yesterday)

INSTALMENT NO. 2

Sam Lee's experience at the Bird Cage was not the first of its kind; he was by way of becoming accustomed to humiliations of one sort and another. He had come to Eastern expecting to find a tolerance as broad as the ocean. Among his people the quest of knowledge is considered the most honorable of pursuits and respectful homage is paid to the humblest of students even by the high-born and the wealthy. In the Chinese mind intellect has dignity second only to old age. But he had found it to be quite different with Americans.

Sam's contacts in the classroom were pleasant and stimulating; an admirable democracy obtained there. It did not extend far outside of those limits, however, and he wondered why.

He had been taught to envision the world of knowledge as a real democracy which embraced every race, every creed and every color. Such at least was the picture that had been painted by his tutors.

In reality it was anything but that; he had found it to be a stony and inhospitable place, a bewildering confusion of compounds with race walled off from race and creed from creed.

In Sam's case it did not appear to make the slightest difference that he was American-born, that he had never seen and probably never would see the land of his fathers, or that he had a "white mind"; his virtues and his accomplishments were considered only skin deep.

This phenomenon would have been more readily comprehensible had Sam conducted himself like the other Chinese scholars who lived at the House of Nations along with the hundreds or more students of foreign birth. That little group of Orientals held itself aloof and avoided touch with the student body as much as possible. They liked the whites no better than the whites liked them. But with Sam it was otherwise.

For instance, he served diligently on class committees, a thankless and a profitless task; he wrote for the college paper, he subscribed time and money to every worthy cause.

More than one fellow he coached in those subjects in which he himself stood highest and there were a number of boys, like Gorham and Wade—they called themselves men, of course—who shamefully abused his generosity in money matters. He had even entered into American sports and had earned a place on the Varsity tennis team.

Tonight as he drove homeward it seemed to him that he was the loneliest young man in the whole world and he took a melancholy satisfaction out of indulging in self-pity. He had been attracted by Alice Hart, no denying it. For an hour, hand in hand with her, he had trod the lotus path. Gates had opened, he had glimpsed enchanted gardens, then they had slammed shut in his face. Race prejudice again!

Once before he had suffered a similar hurt. That was soon after his arrival at Eastern. He had attended a social gathering and the memory of it still festered in his mind. He had never gone to another. Following that humiliating experience he had seriously considered quitting college and going home, home to his father's high-perched house that overlooked the roofs of Chinatown.

Lee Ying, his honorable parent, lived in state on the roof of the newest, the tallest, the finest business building in that quarter of New York. A modern fireproof structure of steel and terra cotta it was; and the merchant's home itself was a peaceful refuge, rich in beauty and full of pleasantries. There was a roof garden with shrubs and trees and flowers and a tinkling fountain looking down upon narrow Mott and Pell and Doyer streets with their swarms of yellow men and children.

The home reflected the lofty dignity, the benignant calm of its distinguished owner. But the elder Lee was a sage and a philosopher; he was by nature and by training incapable of understanding resentment at harsh treatment, and Sam very well knew it. Lee Ying would have smiled at such a childish weakness and counseled his boy to rise above it; or told him that adversity is necessary to the development of a man's virtue.

How could one go to a parent of such crystal clear wisdom and exalted sentiments with petty and undignified resentments? People had certainly treated Sam Lee unreasonably but the least he could do was to practice a philosophy as ripe as his teacher's.

Sam came to himself with a start to find that he had run past a crossing light.

Following that ride into the country Alice Hart asked herself a good many times whether she had behaved in a manner to reflect credit upon herself.

It had been an embarrassing situation, to be sure, and she was the person who had most cause for resentment, but Wade and Gorham were responsible; Sam Lee was no more to blame for it than she was. If Mabel and Fay hadn't been so furious the difficulty could have been met somehow.

Miss Hart, be it said, was given to evasions and avoidances; her whole life had been a series of painful compromises with disagreeable situations and she had learned how infinitely preferably is half a loaf to no bread. It is a lesson every ambitious persons learns and she was ambitious. Ambition accounted for her presence here at Eastern for in a truly desperate effort to escape a life of household drudgery she had managed somehow to win a scholarship in Eastern's School of Design and now dreamed of a year or two in Paris, then a studio of her own in New York and independence.

That scholarship, however, covered only tuition and inasmuch as her parents by no means warmly sympathized with her desires for a career it took a deal of wheedling, coaxing and even threatening, to keep herself in funds to meet living expenses.

It had sincerely thrilled her to meet that unknown Mr. Lee, a man of fabulous wealth, and that evening with him had been an experience. Alice did not realize how keen was her disappointment at the outcome until several days had passed.

Mabel was still devoutly thankful that she had recognized Sam Lee "in time," as she put it, and she seemed to feel that her alertness and her resource had saved them all from some unspeakable calamity.

"Has your father been to the Regents about it?" Fay inquired.

"Not yet. I haven't told him."

"I though: you were—"

"Oh, I was! I was burning up. But Kicker is scared pink and begging me not to say anything!"

"You'd only get him and Mr. Gorham into trouble." Alice ventured. "Sam Lee was innocent enough."

"I suppose so. And the college authorities would be mighty slow in calling him down. Goodness knows how rich he is. All the same, it's a fine note when girls like up can meet a Chinaman and never know it. It was the car, of course. Imagine a Chinaman with a car like that! Why, anything could happen to a girl!"

"I'll say so," Fay agreed. "The trouble is you'd never know he's a Chinaman to look at him. Did you have the faintest idea, Alice?"

Alice shook her head.

"The funny part of it is," Fay interrupted, "we wouldn't be mad at all if he was an honest-to-goodness prince. I mean even a Chinese prince. They have princ , don't they? We'd be all swelled up."

"I suppose so. And I guess he's richer than most princes at that. He won't have anything to do with the other Chinese fellows. All his friends are white."

"That's because he looks like a white man. Well, if he's silly enough to lend his money to Kicker and Spud, I guess we can afford to keep quiet and let them spend some of it on us." Mabel laughed; plainly she had a practical mind.

Sam was reading a Chinese story, one of the colorful folk stories which are repeated on the eve of the feast of Lanterns. It was the humorous, lightly told tale of little Ching Ting, disconsolate daughter of Sun Hou the oil merchant, whose unfeeling parents locked her in the house with one dull lantern to console her while they went off to attend the New Year celebration. An audacious youth of the village, to whom the story teller attached the name Fun, had concealed himself in a porcelain jar in Sun Hou's house and, after disclosing his presence to the daughter, impudently made love to her.

Sam lowered the book for his telephone was ringing. He glanced at the ormolu clock on his cabinet of tiny ivory and gold and porcelain curios. It was after eleven. Who could be calling? Amid a soft rustling of silks he went into the hall. A woman's voice answered his hello.

"Don't you know who this is?" it inquired. "This is Alice Hart speaking."

Sam all but dropped the receiver.

In some constraint they exchanged greetings and pleasantries. Alice had spent a quiet evening in her room; it had occurred to her that she had failed to thank Sam for his courtesy on the occasion of their meeting. She hoped he wouldn't consider her rude.

Sam asked himself in bewilderment if he could have misconstrued the meaning of that episode at the roadhouse. Was it possible that Miss Hart did not understand? It seemed incredible, and yet—how account for her friendly tone of voice? Embarrassment smothered him; he must spare her feelings.

"I was reading when you called," he told her. "An old Chinese story—"

"What about?"

"About a little Chinese girl who was not allowed to attend the Feast of Lanterns—our New Year celebration. We Chinese attach great importance to New Year's; it's our principal holiday. Something like your Christmas or Fourth of July."

"Why wasn't she allowed to go to the feast?"

Sam hesitated. Miss Hart knew. She knew everything and yet she called him up, wanted to chat. Here was a miracle. A new resonance, a new quality was in his voice when he said:

"Poor little Ching Ting's parents were unkind, they locked her in the house while they went off to the festival. But a boy of the village, who of course loved her, managed her escape and they saw the lanterns and the fireworks and had a wonderful time together."

"Hm-m! It sounds like an ordinary American story. I suppose there's more to it?"

"Oh, naturally! It's quaint and amusing, in the original script."

"Do you read Chinese?" Miss Hart was incredulous.

"Of course—"

"But isn't it awfully hard? Doesn't it take years to learn?"

"Years and years. I couldn't speak English until I was half grown!"

"No! Isn't that extraordinary? You certainly speak it well enough now; better than I do." There was a pause. "I wish I knew more about—well, about foreign people and countries and customs and such things. I'm terribly ignorant and curious. All I know is a little bit about drawing—Was Ching Ting pretty?"

"Lovely!" Sam laughed. It was perhaps the first time he had ever laughed naturally while talking to an American girl.

(To be continued)

Oils Unchanged in Toronto Exchange Trading

TO-DAY'S QUOTATIONS

QUOTATIONS COMPLETE

Toronto Stocks
BIGGAR & CRAWFORD

	High	Low	Close
Con. Bake	6¾	..	..
Br. Am. Oil	8¾	..	..
Bldg. Prods.	13½-17	..	..
Burt. F. N.	20B	..	..
Can. Cem.	38B	..	..
C. P. R.	13¾	..	..
Can. Oil	9¼-10	..	..
Can. Malt	10⅝-12	..	..
Cockshutt	4-4½	..	..
Dist. Seagram	3⅝-4	..	..
Dom. Stores	16	..	..
Ford	9¼	9¼	9¼
Can. Gyproc	3-3½	..	..
Cons. Gas	145S	..	..
Walker, G. & W.	3-3⅛	..	..
Int. Nickel	6⅝	..	..
Int. Util. "B"	1-2	..	..
Imp. Oil	8⅛-¼	..	..
Con. Smelt	38½-40	..	..
Laura S.	35-7	..	..
Loblaw	9½-10	..	..
Mont. L. H. & P.	27	..	..
Massey-Harris	3B	..	..
Photo Eng.	14⅝S	..	..
Int. Pete.	10¼-½	..	..
Service Stations	3½-5	..	..
Sup. Petro.	13½-14	..	..
Brazilian	9⅞	9½	9⅝

Toronto Mining
JAY L. FRANCIS & CO.

	High	Low	Close
Abana	5b	4½b	..
Acme	12	11½	12
Ajax	70	70	70
Amulet	11	10	10
Arno	1½	1½	1½
Base Metals	80s	..	..
Bidgood	5	5	5
Big Missouri	6½	6½	6½
Brownlee	1⅛s	1¼b	..
C Res.	60	50	60
Cen. Man.	5½	5½	5½
Coast Copper	100s	65b	..
Dome	1010	990	990
Eldorado	120	110	117
Falconbridge	62	62	62
Hollinger	490	470	490
Howey	28	26½	28
Hudson Bay	166	165	166
Int. Nickel	650	630	640
Kirk. Lake	34	30	33
Lake Shore	2600	2600	2600
McIntyre	1550b	..	..
Macassa	30	28	30
Man. Basin	1s	½b	..
Br. Am. Oil	885	865	865
Home Oil	20s	17b	..
Imp. Oil	830	800	805
Inter. Pete.	1050	1030	1030
Homestead Oil	30s	23b	..
Royalite Oil	475s	450b	..
Cal. & Edm Oil.	20s	16b	..
Alexandra	1⅛s	1b	..
Barry, Holl.	7	7	7
Buffalo Canada	31½	30	31½
Moss Mines	35¼	33	35¼
Moffat Hall	1¾	1¾	1¾
Nor. Canada	18s	..	..
Mandy	3	3	3
Marlartic	4s	3½s	..
Mining Corp.	67	63	65
Newbec	2s	1⅞b	..
Nipissing	87s	..	..
Noranda	1540	1520	1535
Nordon	4½s	4b	..
Pend Oreille	65b	..	..
Premier	45s	40½b	..
Sher Gord.	30	28	30
Siscoe	60¼	60	60
Sudbury Basin	30s	20b	..
Sylvanite	46	43	46
Teck-Hughes	380	335	350
Towagmac	15s	10b	..
Tread Yukon	235s	175b	..
Vipond	29	29	29
Ventures	26	24½	25
Waite-Asker.	75s	30b	..
Wright-Harg.	235	228	232
Ribago	1⅛s	⅜b	..
Algonquin	1s	½b	..
Bagamac	5s	4b	..
Kirk. Hud. Bay.	60s	53b	..
Federal Kirk.	2½	2½	2½
Gem Lake	1½s	1¼b	..
McLeod R.	4	3⅝	4
Dom. Explorers	4½s	4b	..
Pioneer	325	305	310
Granada	80½	80	80

Silver—28.
Total sales—159,000 shares.

New York Stocks
BIGGAR & CRAWFORD

	High	Low	Close
Allied Chem	57¼	54⅞	55⅞
Amer Can	43⅞	42½	42⅝
Amer For Power	4⅝	4⅛	4⅛
Amer Smelters A.	10	9½	10
Amer Roll Mills	7⅜	....	....
Amer Tel & Tel	100⅝	98⅛	100
Anaconda Copper	5⅛	5	5
Atchison	46⅝	44⅝	45½
Bald Locomotive	3⅞	....	....
Balt & Ohio	10	9½	9⅝
Beth Steel	12⅝	12⅜	12⅞
Bordens	28	26⅝	27⅝
Briggs	7	6½	6⅝
Byers A M	9⅝	9½	9⅝
Canadian Pacific	12⅜	11⅞	11⅞
Chrysler	9⅜	....	....
Col Gas	8½	8⅛	8⅛
Cons. Gas	53¼	51½	52½
Dupont	31	29½	30
Freeport Texas	15	14⅝	14⅞
Gen. Electric	15	14½	14⅞
Gen. Foods	31	30⅛	31
Gen. Motors	11⅞	11¼	11⅜
Gillette	16	15½	15½
Houston Oil.	14⅜	14½	14½
Hudson Mtrs.	4⅜	4½	4½
Int. Nickel	6	5⅞	5⅞
Int Tel & Tel	6¼	6¼	6¼
Johns Manville	13⅛	12¼	13⅜
Kennecott	7⅜	7½	7⅜
Mont Ward	7⅜	7½	7½
N Y Central	20½	19⅜	20⅛
North American	24⅛	23⅜	24
Penns	13½	13¼	13½
Pub Service N J	45¼	44¼	44½
Radio Corp	5⅜	4⅞	4⅞
Royal Dutch	15½	14½	15½
Sears Roebuck	21½	21¼	21¼
South. Pacific	14⅜	13¼	14
Stand Brands	11¼	11	11
Studebaker	5⅜	5½	5½
Std. Oil of N.J.	22⅜	21½	22¾
Texas Corp.	11¼	—	—
Timken Roll. B.	15½	—	—
Union Carbide	21¼	20¾	21
Union Pacific	54¼	52⅝	54¼
United Corp.	6⅞	6⅝	6⅝
U. S. Steel	29¾	28⅝	28¾
Vanadium Corp.	8⅞	—	—
Westinghouse	23½	22¼	22⅞
Woolworth	38¼	37⅝	38

WHEAT

Chicago	May	July	Sept.
Open	56⅝	59⅝	62¼
Close	57⅜	60	62½

Winnipeg	May	July
Open	62⅜	64½
Close	62⅜	64½

Liverpool
Due ½ to ⅝ up
Open ⅝ to 1⅛ up
Close ⅝ up

TECK-HUGHES LEADS ACTION ON STANDARD

Issue Registers Gain of Nine Points When Taken at Mid-day.

NORANDA ADVANCES.

TORONTO, April 26 (C.P.).—Teck-Hughes, adding to yesterday's recovery, provided leadership for a stronger movement on the Standard Stock and Mining Exchange Market in the forenoon to-day.

In better demand from the opening Teck showed a gain of 9 at $3.45 when taken at midday. Hollinger recovered 10 to $4.80, and Wright-Hargreaves 4 to $2.32. Pioneer of B.C. was under selling pressure, price dipping 17 to $3.02. Among cheaper golds, Kirkland Lake Gold was up 3 at 33, Buffalo a cent at 31, and Bidgood and Big Missouri fractions.

Eldorado was well taken at $1.16, up 6, and Nickel and Noranda advanced a few cents to $6.50 and $15.35 respectively. Amulet lost a cent or so to 10. Acme Gas gained a fraction to 12.

PAYS PREFERRED DIVIDEND.

The United States Steel Company to-day declared regular preferred dividend but omitted the payment on the common due at this time. Net loss for the quarter was approximately $13,000,000.

DOMINION STORES DECLINES TO NEW LOW FOR THE YEAR

Liquidation From New York Forces Stock Lower on Toronto Exchange.

SMELTERS EASES.

TORONTO, April 26 (C.P.).—Dominion Stores reached a new low for the year this morning as liquidation from New York forced the local market lower. Practically all the selling was reported by arbitrage houses and came from Wall Street where the stock was weak. Local Buyers were taking the offerings and purchase orders, which have been standing for weeks were filled this morning when the stock got down to 16.

Ford of Canada was another issue at a new low, declining point to 8 5-8. Smelters eased fractionally from its opening price of 40.

Prices were holding elsewhere throughout the list. Nickel was unchanged to a minimum fraction higher. Noranda, opening lower, strengthened towards mid-day. Bell Telephone picked up point, as did Brazilian, and C. P. R. was up from its opening. Montreal Power, which had been pegged until this morning, came out around 27.

Oils were firm, mostly unchanged, in a slight trading market. Liquor and beverage stocks were practically motionless. Turnover spasmodic.

Too Much Money Is Spent Buying Milk

TORONTO, April 26. (C.P.)—The Board of Control to-day was advised by A. W. Laver, Comission of Public Welfare, that in his opinion the House of Industry has received from the city $37,000 more than it should have for milk purchased by the house since last July.

The board ordered the commissioner, city auditor and chairman of the House and Industry Board to investigate and report.

PRICE ILL WITH FLU

TORONTO.—Hon. W. H. Price, Attorney General of Ontario, is confined to his home with an attack of influenza. Hon. Charles McCrea, Minister of Mines, is acting attorney general during Col. Price's absence.

Livestock-Produce Quotations

TORONTO LIVESTOCK.

TORONTO, April 26.—(C.P.)—Cattle receipts 490. Left-overs totalled 500 head. Trade was very dull at the opening with only butcher cows moving. Good cows sold steady at $3.50-$3.75 with a few up to $4. Demands for steers and heifers appeared to be weak.

Steers up to 1,050 lbs. good and choice $4.75-$5.25; medium $4.50-$5; common $3.50-$4.25; steers over 1,050 lbs. good and choice $5.50-$6.25; medium $5-$5.50; common $4.25-$5; heifers, good and choice $4.75-$5.25; medium, $4.50-$4.75; common, $3.50-$4.25; fed calves good and choice, $6.50-$7; medium $5-$6.25; cows good $3.50-$4; medium $3-$3.25; common $2.25-$2.75; canners and cutters $1.25-$2; bulls, good $2.75-$3.25; common $2-$2.25; stocker and feeder steers, good $4.25-$3.50; common $3.50-$4; milkers and springers, $30-$55.

Calf receipts 50. Calf trade was dull, with very little demand from the packers. Small buyers paid $2-$2.50 cwt. for a few head. Good choice veal, $4.50-$5.50; common and medium, $2-$4.25; grassers, $2-$2.50.

Hog receipts 950. Hogs were unsettled with prospects steady at $3.85-$4 f.o.b. for bacon or $4.25-$4.50 weighed off car.

Sheep receipts 460. Good Wetsern lambs sold at $7.50-$7.75 each. The spring lambs brought $3-$7 each. Sheep sold steady at $1-$3.25 according to quality.

Good ewe and wether lambs $7-$7.50; medium, $7-$7.25; bucks, $5.50-06.75; culls, $5-$6; good light sheep $3-$3.25; heavies, $2.50-$2.75; culls, $2-$2.25.

FRUITS AND VEGETABLES.

TORONTO, April 26 (C.P.).—Wholesale prices on Canadian fruits and vegetables as reported by White & Company are as follows:

Apples, 6 qt. basket, 20-25c.
Apples, 11 qt. basket, 30-35c.
Beets, 11 qt. basket, 15c.
Carrots, 11 qt. basket, 35c.
Hothouse tomatoes, lb., 35-40c.
New cabbages, half crate, $2.50-$2.75.
Parsnips, bag, 50-60c.
Turnips, pr bag, 40c.

TORONTO PRODUCE

TORONTO, April 26. (CP)—The United Farmers Co-operative Co., to-day supplied the Canadian Press with the following quotations on produce and poultry.

Eggs extras, doz., 12c; firsts, doz. 11c; cream, churning No. 1, lb., 18c; creamery buter, No. 1 solids, lb., 17½c; export beef cattle, 1,000 lbs. and over, $5.25-$5.60; chickens over 5 lbs., 16-17c; hens, over 5 lbs., 14-15c; young turkeys, 8-12 lbs., 19-20c.

BUFFALO LIVE STOCK.

EAST BUFFALO, April 26 (C.P.).—Hogs, 1,200; dragy, 10-15 below Monday's average; good to choice 150-200 lbs. $4.25; 220-240 lbs. $3.90-$4.15; pigs largely $4; packing sows, $2.85-$3.

Cattle, 25; cows unchanged; cutter grades, $1.50-$2.50.

Calves, 200; vealers slow; barely steady at Monday's uneven decline; good to choice, $6, and sparingly $6.50; common and medium $2.50-$5.

Sheep 100; nothing done on odd lots offered; all grades quoted steady.

STRONGER TONE IS EVIDENT ON MONTREAL LIST

Power Drops 8½ Points Lower Than Its Former Pegged Price of 36.

C.P.R. OFF 1-4.

MONTREAL, April 26 (C.P.).—Despite weakness in Montreal Power, on which the minimum was lifted today, prices were generally higher on the Montreal Stock exchange half-way through today's session. Trading was active.

Montreal Power opened at 26 and then gradually climbed back to 27 where it was 8 points lower than its former pegged price of 36. It was the active leader. Montreal Tramways, on its first board lot appearance in many weeks, lost 29 points at 101. Canadian Pacific Railway at 73 5-8, and Quebec Power at 15, were both off ¼.

The largest advance during the morning session was registered by Canada Cement preferred, which advanced ¾ points at 74. The upturn was the continuation of yesterday's rally, which brought the stock from a new all low at 31 back to 40, where it closed with a half-point gain. Atlantic Sugar advanced 1 points at 23, which was a new high for this year.

Brazilian Traction at 9 5-8 and International Nickel at 6 were both up 1-8, while McColl-Frontenac gained at ½.

GEESE GO NORTH.

KINGSVILLE.—The Canada geese that visit the Jack Miner bird sanctuary on their semi-annual flights have all left and migrated north to the nesting grounds.

During the last six weeks nearly 1,000 have been tagged by Jack Miner to study their migration route.

EXEMPTIONS CANCELLED

WASHINGTON.—The U.S. senate finance committee struck out of the revenue bill to-day the exemption from income taxes allowed United States citizens residing abroad and working for United States firms.

Senator Bingham R. Conn protested the action declaring it would be a "serious blow to our foreign trade."

FOREMAN SHOT.

WARSAW.—A Frenchman, Gustav Keller, manager of Poland's largest cotton and linen mill at Zyrardow, was shot and killed in Warsaw's busiest thoroughfare today by a former workman in the mill.

The assassin said that he was bent on revenge because he was discharged.

DISCOUNT AIDS BAKERS

BROCKVILLE—Because the discount on Canadian funds gives bakers in this country an advantage in marketing bread across the international border, bakers in Northend New York are reported to be organizing with a view to having a tarrif placed upon importations of bread.

EXCHANGE RATES

TORONTO, April 26. — (CP) — Exchange rates at noon today were as follows:

Pound sterling in Montreal 4.05½.
Pound sterling in New York 3.63½.
Canadian dollar in New York 89⅝

FOREIGN EXCHANGE

NEW YORK, April 26. —(CP)—Prime commercial paper 3¼-3½ percent. Foreign exchange irregular, demand rates (Great Britain in dollars, others in cents) — Great Britain 3.63½; France 3.96 3-16; Italy 5.14; Germany 23.75; Canadian dollars at 10⅜ per cent discount.

FORMER MEMBER HOLLAND'S OLYMPIC TEAM

If this Dutch resident of Los Angeles should win a Pacific Coast fencing championship in the 1932 competition, he will be in a unique position as regards competing in the 1932 Olympic games. Mr. De Jong is a former champion of Holland and is a member of Holland's Olympic fencing team. But if he wins a Pacific Coast title, he automatically becomes a member of the United States Olympic team. The chances of the latter are excellent as Mr. De Jong, who has been in Los Angeles for four years as an importer, has previously held the Pacific Coast foils championships. Tournament officials have made a specific ruling that if the visitor from Holland does become the 1932 Pacific Coast champ in any of the classes, the second place man will receive the American Olympic appointment.

Storm Damages Shipping Off Pacific Coast

SOUTHERN CALIFORNIA HIT BY 50-MILE GALE.

Driven by a 50-mile north-west wind, three large fishing barges were in imminent danger of being wrecked near Redonda, California, while a score of small boats had been flung on the beach and badly damaged. Photo shows the Thomas P. Emich as she crashed up on the beach. The Emich was one of the largest fishing boats off the Southern California coast.

OPERATING REDUCTIONS OFFSETS MONTH'S DECREASE IN TRAFFIC

Monthly Statement of Canadian National Railways Revenues Issued To-day.

FOR MONTH OF MARCH.

MONTREAL, April 26 (C.P.).—A heavy decrease in traffic during March, as compared with the corresponding month of last year, was almost offset by reductions in operating expenses, it is shown by the monthly statement of revenues and operating expenses of the Canadian National Railways issued today. Gross revenues of the national system in March were $12,248,624, a decrease of $2,781,428 from the revenues of March, 1931. At the same time, operating expenses for March 1932, which totalled $11,690,019, showed a reduction of $2,559,093 from March, 1931, giving a net revenue for last month of $558,604. This was a decrease of $222,334 for the net of March last year.

Net revenue for March, 1932, showed an improvement of more than one million dollars, as compared with that of the preceding month. Gross revenues increased by $1,244,227, operating expenses increased by $96,194 and the net revenue in March of $558,604, compared with a net revenue deficit in February of $589,428, an improvement of $1,148,032.

For the first quarter of the current calendar year, gross earnings were $34,201,350, a decrease of $7,999,610, as against those of the first quarter of last year. Operating expenses for the period were $31,320,296, a decrease of $7,282,231.

There was a net revenue deficit for the first quarter of 1932 of $618,946 against net revenue in the corresponding period of 1931 of $98,161.

Market Closing On All Exchanges

TORONTO EXCHANGE

TORONTO, April 26.—(CP)—Activity increased somewhat in late trading on Toronto Stock Exchange today but the general tone of the market showed no appreciable improvement, although some of the leaders did better towards the close. Gains were more noticeable today than on Monday, though they were mostly of a fractional nature.

Ford of Canada, which had made a new low low at 8⅝, rose to 9 before the close where it was just above Monday's close. Bell Telephone and Nickel closed unchanged with Brazilian, Atlantic Sugar Cement common up fractions. F. N. Burt recovered more than 2 points after Monday's deeline.

Oils and beverage stocks put in a dull day, closing unchanged to unimportant fractions higher. Smelters lost a point and Noranda was off a few cents.

Montreal Power, which had been pegged at 36, fluctusted within a fractional range of 27.

WALL STREET

NEW YORK, April 26. (CP) — The stock market worked unbertainly higher in apathetic trading to-day. The list softened somewhat during the early afternoon, but hardened later, with numerous gains of fractions to more than 2 points. American Telephone and U.S. Steel reacted after rising a point or so, but issues up 1 to 2 in the late trading included American Can, Santa Fe, Union Pacific, Consolidated Gas, Standard of N.J. Woolworth and others. The late tone was firm. Transfers approximated 800,000 shares.

STANDARD EXCHANGE

TORONTO, April 26 (C.P.) — While a few issues recorded losses on the Standard Stock and Mining Exchange market to-day, general tone of the list was definitely stronger. Higher-priced stocks displayed some fairly significant gains, while smaller advances predominated among movements in cheaper issues.

Teck-Hughes added 15 to yesterday's recovery to sell at $3.50; Hollinger was up 20, and Dome firmed a similar amount. Pioneer of B.C. was a soft spot with price down 10 on end despite an afternoon rally. In the cheaper golds Ventures regained a couple and Macassa, Sylvanite, Bidgood, Kirkland Townsite and McLeod River a fraction to a cent apiece.

Eldorado was in better demand and up 7. Mining Corp. slipped 5 to a new low. Hudson Bay also was easy, while Noranda and Nickel registered minor gains. Among the lower-priced oils Ajax was up 5 and Peninsular Pete and Acme Gas fractionally higher.

One New Director On Associated Press

NEW YORK, April 26. — Paul Patterson of the Baltimore Sun, was elected a director of the Associated Press, and four of the present directors were re-elected at the annual meeting of the organization, it was announced to-day.

Those re-elected were: Frank B. Noyes, president of the Associated Press and publisher of the Washington Star; Adolph S. Ochs, New York Times; Robert McLean, Philadelphia Bulletin, and Frederick E. Murphy, Minneapolis Tribune.

Mr. Patterson succeeds B. H. Anthony of the New Bedford (Mass.) Standard, who was not a candidate for re-election.

LADY CYNTHA MOSLEY ADDS SON TO FAMILY

LONDON, April 26.—(C.P. Cable.)—The family of Sir Oswald Mosley, leader of the new party which had three members in the House of Commons, but was wiped out in the last general elections, and Lady Cynthia Mosley, has been increased by the arrival of another son.

Sir Oswald, wealthy young socialist, married Lady Cynthia Curzon, daughter of the late Marquis Curzon of Kedleston, in 1920. They now have two sons and one daughter, the eldest son being nine years of age.

SHOTS HALT DRIVER FLEEING IN STOLEN CAR

BRANTFORD, Ont., April 26 (C.P.). — Roy Wilson, Hamilton, was arrested here to-day by Motorcycle Officer Campbell, in possession of a car stolen, it is alleged, in Hamilton, and owned by Miss Mildred Hunter of Brantford. Campbell had to fire several shots, one hitting the car, before Wilson would stop.

MAY CANCEL RED TRADE TREATY.

LONDON.—The British government is considering the possibility of cancelling the Anglo-Russian trade agreement with a view to a more equal distribution of trade between Russia and Great Britain, Walter Runciman, president of the Board of Trade, declared this afternoon in the House of Commons.

France will open many new airports.

COMMONWEALTH FIGHTS FOR N.S. WALES TAXES

CANBERRA, Australia, April 26 (C.P. Cable).—The Commonwealth Government has decided to serve notice on the State Taxation Commissioner of New South Wales demanding production of the taxation documents in his custody.

Under the provisions of the Financial Agreement Enforcement Bill empowering it to seize revenues of defaulting States, the Commonwealth government specified income tax and various other taxes of New South Wales as payable to the Commonwealth, in return for the amounts paid out by the Commonwealth when the State defaulted overseas debts payments, Feb. 1 and April 1.

Premier J. T. Lang of New South Wales countered this by closing up the taxation offices, which also stopped collection of Commonwealth income tax, ordinary collected on Commonwealth account by the State.

Paris will hold its International Aeronautical Show next fall.

$75,000 BLAZE HITS DESERONTO

Prompt Response by Belleville and Napanee Brigades Save Business Section.

11 BUILDINGS RAZED.

BELLEVILLE, April 26 (CP) — Loss estimated at $75,000 was caused when fire swept through part of the town of Deseronto, near here, early to-day. Six stores, two residences and three other buildings were destroyed.

The fire started in J. A. Corsaul's furniture and undertaking establishment, which was destroyed. Other buildings burned were M. Detlor's radio shop; J. McKenny, bakery and residence; F. McPhail's Shoe Store; V. H. Geddes, ice cream parlor and restaurant; a house owned by C. Blake; C. Harold' electrical store and three barns. Two other buildings were damaged.

The entire business section of the town was threatened for some time, and calls for assistance were sent to Napanee and Belleville. Both fire departments answered promptly and helped to bring the blaze under control.

CLAIM HORSES BADLY SCARED

(Continued from Page 1)

beneficiary in a $10,000 insurance policy on the life of Bergeron, but neither his son Arnold, or his daughter, Leola, who also testified to-day, had knowledge of the policy.

Leon Bergeron, father of Leo, was on the stand when court adjourned until this afternoon. He admitted expressing the view that his son had not been killed accidentally.

POULTRY FARM BURNS

WELLAND—The poultry farm on highway 3a near the city limits, operated by Samuel D. Phonessa was destroyed by fire of unknown origin this morning, the loss being $10,000 covered by insurance to the extent of $5,600.

GOODYEAR PRIZE! CONTEST

$3000.00 CASH

1st prize — $1,000.00 cash
2nd prize — $500.00 cash
3rd prize — $200.00 cash
4th prize — $100.00 cash
5 prizes, each $50.00 cash
95 prizes, each $10.00 cash
104 prizes totalling $3,000.00

Someone is going to walk home with that $1,000.00 for just estimating the number of cords in the average Goodyear Tire. Why don't you take a few minutes to make an estimate? It won't cost you a cent and you have as good a chance as anyone else to be one of the winners.

Anyone from a household where a car is owned may enter except tire dealers, employees of rubber companies and the families of both. There is no entry fee, nothing to buy, no special requirement.

See the six Goodyear Tires of various sizes, types and ply-thicknesses on display here. Then estimate the number of cords in each, find a total, and divide by six to strike the average. Submit the number you estimate on a standard entry blank, obtainable from the undersigned.

Closing date June 5th, 1932. Address: "The Goodyear Supertwist Cord Contest," New Toronto, Toronto 14, Ontario.

Come in and see Supertwist Cords demonstrated and get a helpful booklet of contest directions.

McGee-Nash Motors
210 Hunter St. Phone 1050

VALUES —

Many a household has articles which have been replaced by new ones, yet the old ones may be of value to another.

Why not insert a small classified ad. in these columns, the cost is not great and the results—well, two parties will be satisfied. Remember — IT PAYS TO ADVERTISE.

Phone 1600—and we will do the rest

17TH ANNIVERSARY OF GALLIPOLI IS CELEBRATED BY NEW ZEALAND

Memorial Services Held After Parades by Ex-Service Men, Territorials.

COSTLY BATTLE.

WELLINGTON, New Zealand, April 26 (C.P. Cable). — The 17th anniversary of Gallipoli was celebrated in New Zealand yesterday with parades of ex-service men, territorials, and cadets. Religious and memorial services were held throughout the country and wreaths were laid on war memorials and on the graves in the soldiers' cemeteries.

The war memorial carillon at Wellington was dedicated in the presence of Lord Bledisloe, governor-general, Premier G. W. Forbes and members of the cabinet. A large naval detachment and navy and army chiefs, with church dignitaries, were present.

Great Sacrifice of Life

The attempt to take Gallipoli came six weeks after the unsuccessful attempt to force the Dardanelles. Three major and two minor landings were affected at Gallipoli early on April 25. At the tip of the peninsula, but at a great sacrifice of life. Heavy losses were also sustained at Gaba Tepe where the Anzacs secured a footing. The Allied forces occupying the disconnected sectors of Cape Heles and Gaba Tepe entrenched themselves against heavy fire from the German and Turkish guns on the heights commanding the positions and by April 27 advanced two miles in the southern sector after desparate struggles. Fighting continued with some allied success until on August 10 heavily reinforced Turkish troops decimated the holders of the Rhododendron ridge. No further offensive was attempted and the evacuation of Gallipoli was carried out successfully by Sir Charles Monro, who succeeded General Sir Ian Hamilton. Between December 8 and January 9, 1916. The losses were 115,000 in killed, wounded and missing, and another 100,000 suffered through sickness. The campaign had been successful to the extent that allied forces in the sector immobilized almost half a million Turks for nearly 12 months.

Lakefield News

Delightful Banquet

Between thirty-five and forty laymen of St. John's Parish sat down to a banquet held on Friday evening at the Commercial House, with Mr. J. F. Harvey, chairman of the finance committee, presiding.

A very informal discussion of parish affairs took place. Death has removed so many pillars of the church during the past six months that it was felt that the younger men should be organized to carry on. The church wardens were present and representative members of the parish.

Auxiliary Tea

The Girls' Auxiliary of St. John's Church had a very successful afternoon tea and sale of home cooking on St. George's day (Saturday) in the parish hall. In spite of several counter attractions there was a good attendance and the financial returns exceeded the expectations. Assisting the young girls were Mrs. W. J. Creighton, Mrs. F. G. Kendall, Mrs. E. J. Robertshaw and Miss Winnie Payne.

Children's Parade

A parade of school children numbering about fifty took place on Saturday afternoon from the school grounds to the post office corner and back to the Tanner Drug Store where the parade was lined up in front of Dr. Morris' residence, where the judging took place. The children were dressed in a variety of fancy and comic costumes and were thoroughly enjoying themselves. The parade was arranged and organized by Miss McKechnie, the representative of the Canadian Chautauqua, which is at present in the village. Prizes were won by Misses Assunta White, Nora Webster, Joan Balkwell and Douglas Smith. The judges were Mrs. W. E. Gillman, Mrs. M. E. Osborne, and Miss Grylls.

WHAT A

MAN

he's going to be!

WATCH him as he dips lustily into his Rice Krispies and milk and does *his* part towards building a rugged constitution.

Kellogg's Rice Krispies fascinate children and is one of the *best* cereals they can eat! Crisp, nourishing rice bubbles that actually crackle in milk or cream.

Serve for breakfast, lunch—the evening meal. Rice Krispies are so easy to digest, they invite restful sleep.

Always oven-fresh in the red-and-green package with the *sealed* inside WAXTITE bag. Made by Kellogg in London, Ontario. *Quality guaranteed.*

Obituary

MRS. JOSEPH LINTON

ROSENEATH, April 27 (Examiner Correspondence)—Hannah Sherwin, widow of Joseph Linton, died suddenly on Monday morning at her residence in Alnwick Township. She was in her 78th year.

Mrs. Linton was well respected in the township in which she had lived practically the whole of her life. She is survived by four sons: Ephos and Cephas and John and Robert and two daughters, Mrs. Thomas Robins and Miss Maud Carter.

The funeral is to be held on Wednesday afternoon with a service at Centenary Church and interment at Centenary cemetery. Services will be conducted by the Rev. R. W. Patton, M.A., pastor of the United Church.

JOHN R. MILLS

(Examiner Correspondence)

LAKEFIELD, April 26.—The funeral of the late Mrs. John R. Miles was held on Thursday afternoon from her late residence, Queen St. and was attended by a very large number of friends and relatives gathered to pay a tribute of respect to a woman who was well known in the district where the greater part of her life was passed. A member of one of the pioneer families of Dummer township, Mrs. Miles had a remarkably wide circle of friends and relatives.

Rev. W. R. Archer, B.A. of Regent Street United church conducted the funeral service and Mrs. H. E. Moore presided at the piano. Three hymns were sung "Jesus, Lover of My Soul", "Rock of Ages" and "Safe In the Arms of Jesus".

The pall bearers were Messrs Richard Crowe, Robert Crowe, William Crowe, Frank Darling, Harold Miles and Chris Hughes (Peterborough). Interment was made in the Warsaw cemetery.

Mrs. Miles was born in Dummer township seventy-one years ago, and was one of the younger members of the large family of the late Mr. and Mrs. Francis Crowe. Her early life was spent in Dummer and there she married John R. Miles who survives her.

In 1910 the family removed to Saskatchewan, where they remained for sixteen years and on their return they settled in Lakefield. Besides her husband and two sons, Howard and Harold of Lakefield there are two daughters, Mrs. J. W. Hall in Regina and Mrs. Conel in Claydon, Sask. A sister, Mrs. Goselin also resides in Regina.

The late Mrs. Miles was a faithful and devout members of the Methodist church and in Lakefield was a member of Regent Street United church.

NATHAN PAYNE

LAKEFIELD, April 26 (Examiner Correspondence).—The funeral of the late Nathan Payne was held on Friday afternoon from his late residence, Queen street, where a short family service was held, proceeding to Regent Street United Church, where the public service took place at 2 o'clock. The church was filled to capacity with friends and relatives who gathered to pay a tribute of love and honor to one who had held an unusually high place in the community. Rev. W. R. Archer, B.A., officiated, assisted by Rev. S. A. Kemp, B.A. (former pastor of the church), and Rev. W. J. Creighton, M.A., rector of St. John's Church, who was a neighbor and friend of the deceased.

Mrs. H. E. Moore presided at the organ, and the choir was present also. Three hymns were sung, "For All the Saints," "Forever With the Lord," and "Safe in the Arms of Jesus." Mr. Henry Batten sang very effectively "The Upper Garden."

Rev. W. J. Creighton read the Scripture lesson from the 11th chapter of the epistle of Saint Paul to the Hebrews, and Mr. Archer took the text of his short address from the 1st verse of the 12th chapter of the same epistle, "Wherefore seeing we also are compassed about with so great a cloud of witnesses, let us lay aside every weight and the sin which doth so easily beset us and let us run with patience the race that is set before us."

Mr. Archer paid a well-merited tribute to the splendid character of Mr. Payne; his Christian faith, his remarkable capacity for making and holding friends, and his steadfast support of his pastor and his church.

Mr. Kemp, who was pastor of the church for six years also spoke of what Mr. Payne had meant to him both as a personal friend and a parishioner.

One does not meet with his like often, and earth is the poorer and Heaven the richer for his passing. He is now numbered among the cloud of witnesses in the "Upper Garden," where his life goes on in a richer and fuller sense.

The pall-bearers were Messrs. J. W. Botterill, A. B. Burrows, W. Hamblin, J. H. Payne, P. Spence and M. Thurston.

Interment was made in the Lakefield cemetery.

The late Nathan Payne was born in Dummer township on March 16, 1853, the youngest son of the late Mr. and Mrs. George Payne, and resided in this county his entire life. He married Eliza Little, daughter of the late Mr. and Mrs. James Little, who with their family of one daughter, Mrs. D. H. MacMillen and five sons, Norman and Rufus of Warsaw, Hilliard and Ralph of Point Anne, and Carmen at home, survives him. One sister, Mrs. S. S. Spence, also survives him.

Despite his seventy-seven years, Mr. Payne was never an old man: he had the secret of perennial youth and loved the company of young people with whom he was very popular. He had a keen interest in his community and worked for its best interests at all times. He belonged to no lodges but was the oldest member of the Curling Club and was one of the most active and enthusiastic curlers, taking part in the games all winter and in the Good Friday bonspiel, and was present at the annual banquet held just one week before his death. The presence of the Curling Club in a body, at his funeral among those who mourned the loss of a member and personal friend, was one of the touching tributes paid to Mr. Payne. Until his removal to Lakefield about twelve years ago he was a member of Bethel Church, Dummer, where he was a faithful member and devoted worker.

In Lakefield he was an elder in the Regent Street United Church and was regular in his attendance, loyal in service to both the church and its pastor. In politics Mr. Payne was a strong Liberal, and will be missed among the party stalwarts in this community. He was a strong advocate of religious unity and he worked all his life toward the end "that all might be one, one flock under one Shepherd."

His death, after such a brief illness, was a great shock to the community where he was a universal favorite.

COURT ROOM IS RE-DECORATED

Great Change Has Been Wrought in the County Court Room.

WALLS ARE PAPERED.

Bringing forth exclamations of approval from members of the local Bar who amazedly walked into the glistening newness of the redecorated court room yesterday afternoon for the opening of the sessions here of the Supreme Court of Ontario before Chief Justice Rose, a great change has been wrought upon the storied walls and windows of that place of trial and judgment.

Smoky and dirt-grimed plaster walls have given place to fresh, soft tints of new wall paper. The great windows have been hung with regal purple drapes which add color and charm and dignity to the great room. The ceiling, which former whiteness had become dimmed if not actually black in places with coal dust, glisten again in new sparkling whiteness having been repainted. The two Union Jacks that drape about the British coat-of-arms behind the judge's bench have been thoroughly dry-cleaned and again display their true rich colors.

At that the court room's changes have not been completed. More purple drapes will be hung above the gallery, which is thought will assist greatly in deadening the echoes which make the court room an acoustic bedlam.

The wall paper is also aimed at aiding the acoustics as are also the window drapes. But it was proved yesterday that something further is yet required because the confusing echoes still hung about the place, even Chief Justice Rose having difficulty at times in hearing the speech of counsels and witnesses.

Truman Jewel of Lakefield carried out the decorating, the Canadian Departmental Stores hanging the drapes. Charles Tanner, chairman of the Property Committee of the County Council, under whose direction the improvements were made, stated that when the work is completed the cost will total about $500. It is thought the drapes over the gallery will mean the end of the acoustic problem.

Omemee

Dr. Anderson, of Kirkfield, visited friends in the village this week.

Mr. Harold Bradley of Lansdowne was the guest of his parents, Mr. and Mrs. H. Bradley on Thursday.

Mrs. Jamelson and Lenore were business visitors to Lindsay on Thursday.

Miss A. Stephenson is very ill at her home here.

Mrs. Gammell, of Port Perry is spending a few days at the home of her parents, Mr. and Mrs. F. G. Sandy.

Mrs. Wownsborough, of Lindsay was in the village Thursday night attending the drama "Bought and Paid For."

GOODYEAR PRIZE CONTEST

$3000.00 IN CASH

104 PRIZES!

First Prize - -	$1,000.00 cash
Second Prize - -	$500.00 cash
Third Prize - -	$200.00 cash
Fourth Prize - -	$100.00 cash
5 Prizes - *each* -	$50.00 cash
95 Prizes - *each* -	$10.00 cash
104 Prizes *totalling* -	$3,000.00

HOW MANY SUPERTWIST CORDS

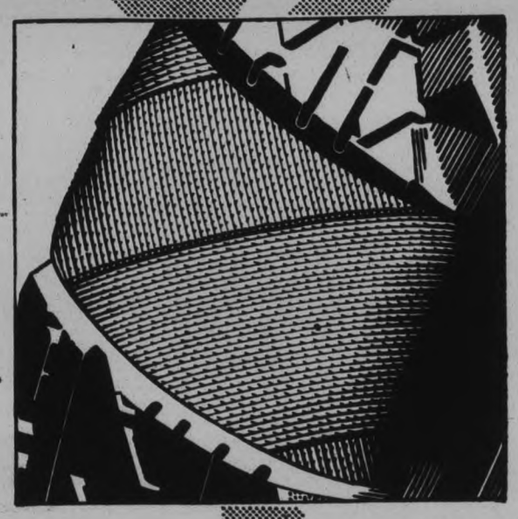

IN THE AVERAGE GOODYEAR TIRE?

A cool THOUSAND DOLLARS for merely estimating the number of cords in the average Goodyear Tire! Think of what you could do with that $1,000.00. New car?... Cottage at the Lake? ... Trip abroad? ... Education for the youngster? ... Oh, there are plenty of wonderful things one can do with real money and lots of it. And there is no catch in this contest. Someone is going to win the $1,000 first prize for the nearest correct estimate. And others will get the 103 other cash prizes which vary from $500.00 down to $10.00.

You don't have to spend a cent of money to enter. Read the simple conditions of the contest, get a free entry blank from any dealer selling Goodyear Tires and mail your estimate as directed.

The Simple Conditions of the Contest

Anyone from a household in Canada where a car is owned may enter. There is no entry fee, nothing to buy, no special requirement. All tire dealers, all employees of rubber companies and the families of both are debarred.

See the six Goodyear Tires of various sizes, types and ply-thicknesses at any Goodyear tire dealer's, then estimate the number of cords in each, add the six individual tire estimates together, and divide by six to strike the average. Submit the number you estimate on a standard entry blank which may be obtained free of charge at any Goodyear tire dealer's.

The correct figure for each of the six tires has been secretly ascertained by the Development Division of the Goodyear factory. These figures have been deposited with a Toronto Trust Company and the average thus arrived at must be accepted as final.

A section of tire fabric showing the Supertwist cords, is on display in every Goodyear tire dealer's store. This will help you make your estimate.

The closing date is June 5th, 1932. No entry bearing a later postmark date will be considered. Address: "The Goodyear Supertwist Cord Contest," New Toronto, Toronto 14, Ontario.

Go to the nearest Goodyear dealer and see Supertwist Cords demonstrated - Get helpful booklet of contest directions

GOODYEAR

MOTHER GOOSE GOES MODERN

An up to date Ballet with modern conceptions of Jack and Jill, Mary, Quite Contrary, Humpty Dumpty and the King's Men and the Blackbirds in the Garden. Features this year's Pageant of the Y.W.C.A. Gymnasium.

Grand Opera House, Friday, April 29th

Y.M.C.A. PLANS ANNUAL CANVAS

Ninety Business Men Will Canvas Citizens of Peterborough.

$7,500 IS NEEDED.

The Y.M.C.A. annual financial canvass is being conducted next week when a group of 90 business men will canvass the citizens of Peterborough in the interests of this extremely important community enterprise. No appeal was made last year owing to the fact that two years' maintenance budget was included in the total raised in the building fund campaign held two years ago. The directors are confident that the splendid reception and generous support accorded them at that time will be again in evidence this year. The amount needed is $7,500.00 which is less than the amount allocated in subscriptions for the last two years.

The amount subscribed by the citizens represents the difference between the actual cost of operation and the amount received from membership fees and other revenues. The dormitory department is a very important source of revenue and a substantial surplus of over $1,500.00 is realized by the association from this branch of the program. The boys' and young men's departments yield comparatively small revenues owing to the modest membership fees for these groups. The business men's section is self-sustaining.

Subscriptions represent but 30% of the total annual budget which compares favorably with associations of similar size in Canada.

The Peterborough association is in a most fortunate position at the present time with a building which ranks as one of the finest and most modern in Canada. The policies and plans of its work are directed by a representative group of leading business men, and these are supported by a strong and active membership in all departments. The financial position is very satisfactory.

The Peterborough association is splendidly equipped to serve the young men and boys of the city, and the directors rely on the generous support and the far-sighted vision of the citizens to maintain this vital and important service to youth during 1932.

Lakes And Rivers To Be Well Watched

The executive of the Fish and Game Association met last night and discussed matters relating to the fishing in this district. The members expressed much surprise at the change from May 1 to 15 in the opening of the pickerel season in this county, as the first intimation that they had that any change was to made was when it appeared in The Examiner. They have asked the Department, why the change was made, but as yet have received no reply. It was also stated that a complete list of fish wardens has been announced and this district will be well patrolled this Spring in an endeavor to put a stop to the illegal fishing.

Corns LIFT RIGHT OUT NO PAIN!

All pain and djstress come to an end when you use Putnam's Corn Extractor.

Quick Relief!

PUTNAM'S CORN EXTRACTOR

FARM ANIMALS

THERE'S one SURE market for ALL of your live stock — a market where buyers look for, and expect to find the day's offerings. That's in the

EXAMINER WANT ADS.

Prince Of England Purchases Rose

H.R.H. PRINCE GEOR·E RECEIVES TOKEN.

Prince George is shown here as he appeared at St. George's Hospital in London recently. Photo shows him purchasing a rose at one of the depots established for the sale of flowers in aid of the hospital.

QUERIES PILE UP AT C.N.R. PROBE

McGibbon and Mac Millan Submit Long List Regarding Management.

ANSWERS, NEXT SESSION.

OTTAWA, April 26.—(CP)—This was question day in the House of Commons railways and shipping committee. From all sides the management of the national system was bombarded with requests for information extending into many phases of railway management. Dr. Peter McGibbon, (Cons. Muskoka,) asked that a Mr. Seguin of Montreal, who, he understood, put through the deal for Sir Henry Thornton's house in that city, be required to appear before the committee and give particulars of that transaction.

New York Offices?

Dr. McGibbon also wanted information respecting the New York offices of the Canadian National Railways, with a copy of all documents relative thereto.

Dr. McGibbon's questions were supplemented by a long list submitted by F. R. MacMillan, (Cons. Saskatoon), in which he wanted to know how much money the C. N. R. spent in furnishing and remodelling the office at 673 Fifth Ave., N.Y., particulars of the overlease of the Cordelia Company; how much the C.N.R. received in rents from the letting of office space there; if the former offices at 505 Fifth Avenue, N.Y. were still occupied; what was the annual rental, and what was the rental of the traffic departments offices in the Woolworth Bldg. N. Y.

Who are the Cordelia Company, asked Mr. McGibbon, who was the architect who remodelled the place at 673 Fifth Ave. and what did he receive for the job?

Hotel At Kingston

Further questions concerned the hotel at Kingston, Jamaica. How much did the C.N.R. invest in this, asked Mr. MacMillan? How much of that investment was lost? On whose authority was the money invested Was an orchestra sent from Montreal to engage in the opening? What is the future of the hotel?

The interrogation ended by Dr. McGibbon asking the cost of the medical services of the system; its personnel and their salaries.

The questions will be answered at another sitting.

Police Court

A secondary figure in Monday's Police Court, Napoleon Gravelle, 19, was this morning the principal.

He was charged with petty theft of cigarettes and other small goods from a booth at the corner of Western Avenue and Lansdowne Street on Sunday, April 17, pleaded guilty, and was remanded for sentence until May 2.

Gravelle is the youth who was severely beaten by George Hamilton, the young man whom Magistrate Langley sentenced on Monday, as a sort of corner bully, to a year in the Reformatory.

The only other case before this morning's Court involved an unemployed man who stole a pair of boots last Sunday from a farmer in Otonabee. His own boots were utterly gone, and in his need, after being given a meal on Sunday, he returned and entered the house, helping himself to the much-needed boots. He was let go this morning on suspended sentence, and was inquiring for a suit of underwear and some other pieces of clothing in the hope that he would be able to get a job in one of the townships.

For failing to return to the scene of an accident, Edward Drumm, of 290 Westcott Street, was fined $25 and costs in Police Court today. Drumm was driving south on Park street at 8.10 last evening, when he swerved left across the road and scraped a car, owned by Thomas Henry, 30 Ware street, parked near the Park street Baptist Church. He did not stop, but drove rapidly away. However, police secured his license number and he was later arrested. He pleaded guilty to the charge.

Advertising Pays Says Havelock Paper

Recognizing the value of advertising, The Havelock Standard printed the following item in its last issue:

"That advertising pays was plainly evident in Peterborough on Saturday, when the city stores were literally jammed with purchasers, and hosts of them from Havelock and vicinity, anxious to pick up the bargains that had been freely advertised by Peterborough merchants. Our local merchants complain about people going out of town to do their shopping. Can they blame them when the great majority of them never tell what they have to sell or what they want for it? The merchant who tells the people what he has to sell and what he wants for it, is the one who is going to get the business.

SEE CENTRISTS JOINING HITLER

Predict Coalition Would Be Only Way to Check Nazis' Power.

NO DEFINITE ACTION.

BERLIN, April 26 (C.P.). — A possibility that Adolf Hitler's National Socialists and the Catholic Centrist Party might join hands to frame a new Prussian State Government was discussed to-day.

The Centrists, with their 67 seats in the new Prussian Diet, will have the balance of power and responsible members of the party were arguing that the proper thing to do would be to join with the Nazis and force them into joint control as a means of checking their rising power.

The Nazis have 162 seats which, added to the Centrists' 67, would give such a coalition 229 votes out of the 450 in the Diet, a small working margin.

It was still too early to make any certain prediction of the solution that will be made, however, although the proposed Nazi Centrist Coalition was accepted in many quarters as a promising way of meeting the difficulty of organizing a Government.

Queen Of The Ball

A few yards of calico and a little fluffy ribbon produced the "pioneer creation" for the queen of the celebration of Hot Springs, U.S. National Park's 100th anniversary this week. It will be climaxed with a pioneer day ball at which homes up finery will be the rule. Mrs. Leo P. McLaughlin, wife of the Mayor of Hot Springs, is shown here in the costume she selected for the ball. She is to reign as queen.

FIND ANCIENT TEMPLE UNDER VOLCANIC ASHES

ISTANBUL, Turkey .April 26. — (A.P.) — German archaeologists, looking for the ancient Greek theatre at Smyrna, have excavated an anqique temple with eleven domes and many marble columns buried deep in the ashes of volcanic eruptions.

They called specialists from Germany to identitfy the edifice. Already the German Professor Weygant has offered to finance extensive excavations at Smyrna, one of the greatest of the ancient cities of Asia Minor.

TWELVE YEARS ON DEVIL'S ISLE PRISONER OF WAR FINALLY FREED

Picked Up in 1919 By French on Charge Regarding Corsican Citizens.

FOUGHT UNDER KAISER.

BERLIN, April 26.—(A.P.)—Paul Schwrats ,who went to Devil's Island as a prisoner of war and was forgotten for twelve years, came back home to-day a free man.

He was born in Corsica of German parents, and when he was still an infant the family moved to Alsace Lorraine. When the war came he joined the German army and fought on the western front until the end.

Meanwhile his father had died and his mother, driven out by the fighting, had moved to Kiel. Schwarts went up there when he was discharged, but when he got there in February, 1919, he found the town in the hands of the French.

No Travelling Papers.

He had no travelling papers so they arrested him. When they discovered he was a native of Corsica, they charged him with treason, for the French law is that children of the second generation born on French territory are French citizens no matter what the citizenship of the parents.

A court martial sent him to Devil's Island for life, but some one who remembered called his case to the attention of the Foreign Office and the sentence was commuted.

MANCHURIAN OFFICIALS REPLACE GENERAL MAH

CHANGCHUN, Manchuria, April 26. (AP) — The government appointed General Cheng Chih-Yuan as acting governor of Heilungkiang province to-day in place of General Mah Chan-Shan, who the announcement said, is "absent in North Manchuria."

General Mah, who defended Taitsihar and the Nonni river bridge against the Japanese at the opening of the Manchurian campaign last Fall and later became one of the organizers of the new Manchurian state, recently was reported ready to support the Chinese government again. Another report said he was a prisoner in North Manchuria of his former lieutenants.

General Cheng was formerly commander of the Heilungkiang provincial guards.

Breathe Away Your COLD

Most colds begin in the nose — check them at the start with the healing vapor of Catarrhozone and you avoid serious illness later on.

Catarrhozone Vapor clears the nostrils—then you can breathe freely. The sore throat gets well, bad-smelling discharges clear up, the cough is allayed and all trace of the cold is quickly dispelled.

GOOD FOR OLD FOLKS' COLD

Adults derive quick relief from Catarrhozone—try it yourself for that weak throat—let it aid your cough. Wonderful how Catarrhozone clears the nostrils and removes that stuffed-up feeling in the forehead. For Catarrh, Bronchitis and weak throat you'll be delighted with Catarrhozone. 50c at all druggists. Catarrhozone is "hospital-certified."

Use Catarrhozone and Get well.

Charming but unwelcome

... was 'B.O.' to blame?

(Body Odour)

WHEN MEN CALLED

attracted by her pretty face, their interest vanished before the evening was over. And they seldom came back again. Tragic to think she never suspected why!

AT DANCES

she had to stand aside and see other girls receive all the attentions. Though she danced beautifully, partners *never* asked her a second time.

WITH OTHER GIRLS

it was the same story. Polite snubs. Smiling coolness. An occasional last-minute invitation to fill in at bridge, but no real friends—never really one of the crowd.

—but now what a difference!

THERE's not a more popular, more sought-after girl in the whole town. She finally discovered her fault and the easy way to overcome it. As soon as "B.O." (*body odour*) was ended, loneliness vanished, too!

Play safe!

Take no chances with "B.O." Make Lifebuoy your toilet soap—end all danger of offending. Lifebuoy's creamy, abundant, penetrating lather purifies and deodorizes pores—removes every trace of odour. Its pleasant, *extra-clean* scent — that vanishes as you rinse—tells you you're cleaner, *safer* from head to foot.

An ideal complexion soap

Lifebuoy's rich, cream-like lather, massaged into the face every night, keeps complexions fresh and lovely. Gently frees pores of clogged impurities—makes dull skins glow with healthy, radiant beauty.

Removes Germs Too

Remember—harmful germs lurk on things we touch. Our finger prints put them on food we eat and so they get into our system. Wash your hands often with Lifebuoy, its abundant antiseptic lather renders germs inactive and keeps us safe.

LIFEBUOY HEALTH SOAP

stops body odour

Lever Brothers Limited, Toronto LB132

GAY SPRING FABRICS In the new manner

Wash dress season will soon be here in full swing, and we are prepared with an exceptionally good stock of materials in patterns and colors that are entirely new and different. Mostly all CANADIAN-MADE.

Tubfast Printed Chiffon Voile — 49c

Sheer, evenly woven materials in a host of beautiful large patterns in the loveliest range of colors yet shown. Full 38 inches wide, and will remain fresh and dainty after many tubbings. Selling at .....

Swiss Patterned Voiles
IN LOVELY COLORS

Another attractive range of sheer Voiles in fine dotted patterns and small designs that are so pretty for afternoon frocks and kiddies' wear. 38 to 40 inches wide. Exceptional value, yard 69c

Inexpensive Dress Voiles
IN COLORFUL ARRAY

Every color imaginable in this low priced group of daintily patterned Voile. So fresh and smart looking, you will want several dress lengths in the different shades. All 36 inches wide. Yard 39c

Gordon Prints
OF QUALITY
Yard 25c

The numerous patterns found in this splendid range are exclusive with us. The gayest of Spring-like color combinations in small and medium size patterns in a host of shades. 36 inches wide.

Swiss Embroidered Fabrics
SOMETHING NEW AND DIFFERENT

The loveliest and daintiest material we have seen in some time. Sheer, evenly woven and patterned in self-colored small embroidered designs. Dainty rose pink, maize, sky blue and white. 36 inches wide. Ideal for afternoon dresses, bridesmaids' dresses and kiddies' dainty frocks. Yard 1.39

250 yards New Tub Prints, yard — 15c

The thrifty housewife and mother will gladly welcome this special. Excellent quality materials in a wide selection of new patterns and outstanding color combinations. Just the thing for children's tub frocks and house dresses. 36 inches wide. Special value .....

New Cotton Mesh
PASTEL SHADES—36 INCHES WIDE

Another wash material that will be more popular than ever. Cool, open weave; some plain, others with small patterns. And look at the attractive shades: maize, blue, natural, white, eggshell, etc. Splendid for sports dresses and skirts. Yard 39c

Tobralco Prints
NUMEROUS DARK PATTERNS
SPLENDID VALUE, 49c

The kind of Tubfast Prints that are in demand for house frocks, aprons and blouses. Navy, black and sand, with contrasting color patterns in a good selection. Be sure and see these. 36 inches wide.

36 inch Tubfast Prints and Voiles — 29c

A special group, including the newest and smartest of patterns in color combinations you will agree are very lovely and attractive. Choose several dress lengths from this inexpensive group and save on your Summer wardrobe. Yard .....

RICHARD HALL Limited

SUPREME COURT SESSIONS OPEN AT COURT HOUSE

G. N. Gordon is Suing Three Toronto People for $3,276.40.

BARRISJER SUICIDED.

Action Arises Over the Loaning of Money to Finance Building a House.

That the day after Hon. G. N. Gordon, K.C., had threatened to expose him to the Benchers' Society of Upper Canada for alleged deceiving of clients and misplacement of trust E. C. Ironsides, well-known Toronto barrister, committed suicide, was the disclosure made yesterday by Mr. Gordon in testifying before Chief Justice Hugh E. Rose at the session here of the Supreme Court of Ontario. Ironside took his own life on May 5 last.

Ironside had deceived Mrs. Jessie H. Perrin, formerly of this city and now of Toronto, her husband, A. A. Perrin, and W. Gladstone Brown, Toronto contractor, into believing that he was the owner of a certain lot on Bolingbroke Road, Toronto, on which Brown and the Perrins had erected a home, when in truth he had no clear deed since the property was in the name of his clerk, Warburton, and was heavily mortgaged to a man in Vancouver, said Mr. Gordon. Further Ironside had tried to realize $1,275 on the property from these people by offering them a worthless deed, he declared.

Suing For $3,276.40

This was the sensational evidence given by Mr. Gordon as a witness in his suit for $3,276.40 brought against Mr. and Mrs. Perrin and Brown. This amount Mr. Gordon, lone witness in his own case, said he loaned the Perrins and Brown in order to complete the erection of a house on the lot on Bolingbroke Road. He produced cheques and promissory notes to prove making the loans.

He stated that his assistance was asked by the Perrins after they had found that Ironside, who had entered a partnership with them to build a house, had failed to turn over the deed to the property. Mr. Gordon said he that he began by advancing $500 to the Perrins and Brown and then learned the manner in which Ironside had been deceiving them concerning the ownership of the property.

Continued to Advance Loans

Later, he said, he continued to advance loans to the Perrins and Brown so that they might stay off liens against the house until it was built to such a stage that a mortgage could be raised upon. In all he stated he had loaned $3,200 producing the notes signed by the Perrins to prove that the loans had been made.

"I was only endeavoring to help these people who were in danger of losing all their property," said Mr. Gordon. "They were continually phoning me up telling me how hard-pressed they were and that unless I came to their assistance they would be ruined."

He said he made these loans during the first four months of 1931. Later a first mortgage for $6,000 had been taken out upon the house by the Woodmen of the World, but his loans had not been repaid. All loans were for short terms bearing interest of six percent and had been given a small mortgage held by Mrs. Perrin on some Peterborough property as security.

Both Responsible.

He stated that he always understood that both Mr. and Mrs. Perrin and Brown were all financially interested in the house and maintained that all were responsible for the loans, pointing that most of the promissory notes had been signed by both Mr. and Mrs. Perrin, and that Brown's name appeared on several of the affidavits and transfer of monies.

Mrs. Perrin in her evidence said that she alone was responsible for the loans since Brown was merely her contractor on weekly salary, although he was to share equally with her in the profits when the house was sold. "I was to attend wholly to the financing, the arranging of loans and mortgages," she said. "My husband knew nothing of this arrangement and Mr. Gordon was aware of that fact."

She stated that the money advanced by Mr. Gordon had been used as wages and to buy materials for the house. She had been assured by Mr. Gordon, she said, that her husband would not be drawn into it. She maintained that she considered Mr. G. N. Gordon as her lawyer, "and I signed everything Mr Gordon told me to sign because I trusted him implicitly. She admitted that Mr. Gordon had advanced the money in order to help her out of her financial difficulties. Her husband had endorsed some of the notes.

W. Gladstone Brown also testified that Mr. Perrin was never a partner and never was to share in any of the profits.

The case continued until 6.00 o'clock yesterday with a mass of documents being placed in the records as exhibits and file on file of correspondence on the difficulties encountered in completing the house being read and re-read.

R. R. Hall is acting as counsel for Mr. Gordon and W. H Ford of Toronto, is counsel for the three defendants

The case is continuing today.

JOINT RECITAL WELL RECEIVED BY BIG AUDIENCE

Miss Margaret Dickson and Maurice H. Park Heard in Splendid Form.

AMBITIOUS PROGRAM.

Selections Were Exacting and Well Chosen by Artists.

One of the most ambitious and difficult programs in the many recitals that have been staged at the Conservatory of Music was heard last night in the joint recital of songs by Miss Margaret Dickson, soprano, and Maurice Park tenor. The selections were extremely exacting and were, in practically every instance, of classical origin, with several from the 17th century.

It was a brilliant recital that was well attended, notwithstanding the damp weather of the early evening. A most appreciative audience listened to the carefully prepared and varied program given by the two singers, with sympathetic accompaniments played by Mrs. Agnes Logan Green, at the piano.

Miss Margaret Dickson's pure, flute-like soprano was at its best last night, especially in those songs in which coloratura trills and cadences had their way.

Three numbers of sacred import formed her opening group: Bach's composition, "My Heart Ever Faithful"; the well-known aria, "With Verdure Clad" from Haydn's "Creation," with its difficult vocalization and its graceful, crystalling stanzas; and Mozart's "Alleluia!" that exacting and brilliant coloratura aria based on the one word, "Alleluia!" which, by the way, in the Latin of the Roman church, is always pronounced with the broad, rather than the flat, opening vowel.

Four songs of a fanciful mode composed the next group. Schumann's imaginative fantasy, "The Lotus Flower"; Schubert's smartly-toned "The Trout", with its glittering "t" and "s" sounds; Grieg's lovely composition, "The Mountain Maid" and the gorgeously-sung Jewel Song, from Gounod's "Faust", its sparkling coloratura trills done in French. Much applause followed this selection.

Miss Dickson's last solo number was one of her finest and most dazzling: Bishop's "Lo! Here the Gentle Lark."

Mr. Park's opening trio matched the three first songs of Miss Dickson, in character, as they belonged to that school of which Handel was such a great exponent, in the type of composition which weaves about a single or double phrase, repeated in various forms, many varied modes of expression and treatment. The three were by Handel: two from Acis and Galatea: "Love in Her Eyes Sits Playing" and "Love Sounds the Alarm", the latter a loud, almost martial strain, vigorous and robust.

The second song of the trio was "O Sleep, Why Dost Thou Leave Me?" from Semele, a very expressive composition distinguished by long, legato treatment and sustained vocalization, particularly for the "o" vowel, and the portamento "up and down" cadences that were so popular in Handel's day. The applause was vigorous for this number.

Expressive Trio

Mr. Park's very expressive, warm tenor tones were heard to splendid advantage in three songs permeated by sentiment and melodic grace, that were applauded very heartily. They were Mendelssohn's lovely composition, "The Garland"; a Brahms' "Love Song"; and Lalo's "Vainement, ma bien aimee" from "Le Roi d'Ys" sung in French, with its moving cadences done in the half voice. A contrast to these three minor-toned songs was the last of the group, the jocund Old English bit, "The appy Lover" arranged by Lane Wilson.

A decorative bit of recitative from Lisa Lehmann's Persian Garden, based on the poetry of Omar Khayyam, was "Ah, Fill the Cup!" with a dramatic aria, "Ah! Moon of my Delight", with its long finale.

Two brilliant duetts were sung by Miss Dickson and Mr. Park, the duett from the third act of Gounod's "Faust", and the Love Duett, from the first act of Madam Butterfly. They were splendidly interpreted, evoking continued applause.

Miss Dickson received some beautiful floral tributes, including a tall basket filled with lovely spring blossoms.

Fire Chiefs approve

The NEW IVORY GYPROC Fireproof Wallboard

THEY have seen Gyproc Fire Tests and they *know* it resists fire.

Use Gyproc for the walls, ceilings and partitions of the home you are building. Or if you are "doing over" any rooms, adding new ones in the attic, partitioning the cellar, be sure to use this easy-to-handle, fire-safe wallboard.

It is an excellent base for Gyptex or Alabastine and may be papered or panelled.

Gyproc may be easily identified by the name on the board and the Green stripe along the edge.

GYPSUM, LIME AND ALABASTINE. Canada, Limited
Paris - Ontario

For Sale By
The Peterborough Lumber Co., Ltd., Peterborough, Ont.
Thos. A. Rehill Co., Peterborough, Ont.
H. M. Fowlds & Son, Hastings, Ont.
N. A. Moore, Lakefield, Ont.
J. W. Rork & Son, Norwood, Ont.

STILL IS SEIZED

KITCHENER.—A still and 15 gallons of mash were seized by police at the home of Louis Sallay near Waterford, after Sallay and John Fanchy had been arrested with allegedly being in possession of two gallons of liquor.

The greenhouse products of British Columbia have an annual value of nearly seven million dollars.

DISCUSSION IS ROTARY THEME

Question of Co-operation Amongst Campbellford Merchants Freely Talked Over.

GUEST SPEAKER ABSENT.

CAMPBELLFORD, April 26 (By Examiner Staff Correspondent).—The Campbellford Rotary Club found itself without a speaker at its regular luncheon yesterday, when a misunderstanding in dates was the cause of Captain M. Charlong of the Salvation Army being absent. However, after lunch a general discussion by the club was led by President Rev. R. C. Tait.

The question of Ladies' Night was broached by the chairman, and although this event is in the hands of Elie Brunelle, chairman of that committee of the club, after talking the mattef over decided to suggest that this year Ladies' Night be dispensed with and that the club entertain their wives at Castle Inn, Picton, some time in June or July. This suggestion will be passed to Mr. Brunelle, who was absent.

Referring back to the last meeting of the club when suggestions were put forward regarding a campaign in Campbellford to create a better spirit of co-operation between the buying public of town and the merchants, to aid and stimulate business, N. Alex MacColl spoke briefly on the matter, stating that he thought there should first be some co-operation between the merchants themselves, pointing out that if each merchant would limit their stock to specific lines and carry a full variety of these, they would do away with a great deal of local competition and so create a better spirit of harmony. If Rotary could work quietly among the merchants and get this idea across, he thought they would be accomplishing much.

The speaker thought that any attempt to move in the matter would be giving enemies of Rotary in town a handle to use, saying that that the club was interfering with the merchants of town to the detriment of the people.

He further stated that the money, or some portion of it, collected by the club, was public fund, and should only be used for benificent purposes. The move was treading on delicate ground, and he said that Rotary must not endanger the good name it now has among the citizens of town.

H. N. Carr agreed with Mr. McColl regarding the financial question, but thought that something could be done with the merchants, pointing out that the movement would have to start with them.

More Employment

S. H. Neale, who first brought the matter to the attention of the club, said he thought that he had been misunderstood regarding the motive he had in mind. His idea was to get people asking for goods and the merchants would stock them. The idea was clearly to create more employment in Campbellford, especially among the store clerks, carriers and such like. He thought that this could be done through educational advertising under the name of the Rotary Club. He had no particular brief for any class, he stated, but was concerned only with the welfare of the town as a whole.

Dr. H. B. Longmore supported the idea saying that if Rotary was to justify itself in the eyes of the public, it should do something that was evident and such a thing would be beneficial to the whole community.

Bringing the matter to a head, a committee comprised of G. A. Kingston, S. H. Neale, N. Alex MacColl and R. Smith, was named to investigate the subject and report back to the club.

CAMPBELLFORD

BRIEF AND INTERESTING NEWS ITEMS FROM THE TRENT TOWN.

A wonderful record of performance was shown by the two 4-cylinder 32 h.p. Johnson motors that were rushed from Peterborough on Saturday to fight the pulp mill fire. These motors run approximately 40 hours steady and consumed about 260 gallons of gas and 65 gallons of oil.

Mrs. C. B. Williams and Mrs. T. J. Craighead were visitors to Toronto over the week-end.

The Misses Nellie and Irene Davidson of the Toronto teaching staff and Mr. Howard Davidson of Oshawa were the guests of their parents, Mr. and Mrs. C. H. Davidson over the week-end.

Mr. Purdy Petty of Toronto visited friends in the vicinity over the week-end.

Mr. and Mrs. A. J. Meyers and daughter Lois visited relatives in Peterborough on Sunday.

Mr. Jack Free of Smith's Falls, Ont., was a visitor to town over the week-end.

Mr. and Mrs. William Sweet of Trenton were visitors to town on Monday.

Mrs. Harry Mason was in Peterborough on Sunday visiting friends.

Mr. George Kennedy, a former resident of town, assisted with the operations of the Johnson Motors at the fire on Saturday and Sunday, returning to his home in Peterborough on Monday.

Inspector A. A. Martin of the Public Schools was a visitor to town on Monday.

Mr. John Archer of Toronto, associated with the Manufacturers Life Insurance Company, was the guest over the week-end of his parents, Mr. and Mrs. J. P. Archer.

Mr. E. McFadyen of Warkworth was a visitor to town on Monday.

FISH REGULATIONS ARE TIGHTENED UP

Toronto Angler Caught on Sunday Fishing Out of Season in Crow Bay.

CAMPBELLFORD, April 26 (Examiner Staff Correspondence). — A recent amendment to the Dominion Special Fishery Regulations for the Province of Ontario provides for a close season for yellow pickerel and pike (so far as the inland waters of the Province are concerned) from April 1 to May 15 inclusive, and further, that the limit of catch of eight per day heretofore provides in case of yellow pickerel being extended to include pike. Such protection for pike automatically removes this species from amongst those, the taking of which by use of dip net and spear during the months of April and May has heretofore been permitted in all waters excepting those in the counties of Victoria, Peterborough, Northumberland and Durham and the River Trent, and the taking of pike in this manner is contrary to fish regulations.

Furthermore, Section 15, subsection 6, reads: "No person shall sell yellow pickerel, pike perch or dore (pike or lake trout), which were taken by angling, or which were taken in any other manner in the Province by any person without the necessary license."

Many people this season have been infringing these regulations and a close check-up is being made. On Sunday Overseer G. Richardson of Northumberland County apprehended a Toronto visitor fishing out of season in Crow Bay while two days ago Overseers Richardson of Northumberland and R. N. L. Ifill of Port Hope located nets in Squirrel Creek, west of the Otonabee River.

ESTABLISHED OVER 50 YEARS

Cuticura Soap

Protects Your Skin!

Cuticura Soap not only cleanses the skin, but it is antiseptic and healing as well. It has medicinal properties which are most beneficial to the skin—its fragrance is delightful. Try it today, and note its invigoration!

Sold everywhere. Soap 25c. Ointment 25c. and 50c. Talcum 25c. Shaving Cream 25c. Canadian Depot: J. T. Wait Company, Ltd., Montreal. Try the new Cuticura Shaving Cream.

Nature's Way to Better Health . . .

Easy recipes for baking bran dishes are found in every package.

YOU can get the roughage you need in food which you like if you use Quaker Natural Bran.

Sprinkle it on the morning cereal. Better still, bake it in muffins or cookies. Add fruit to these to make them even more tempting.

Its health effect is required by all of us every day. It works by nature's method, for by mechanical action it sweeps the intestines clean of accumulated body waste.

By its sweeping motion it encourages the muscles of the intestinal wall to action, thus making them strong and keeping them strong.

If constipation troubles you with its headaches, bad breath, and stomach troubles, start to use Quaker Natural Bran right away. But do not wait for constipation to threaten. Use Quaker Natural Bran now as a preventive. It will tone and strengthen the intestines which must be kept healthy and active for regular bowel action. Far better than those drugs which stimulate bodily organs to abnormal activity, and then leave them weaker than before.

Serve bran muffins or cookies every meal. Add fruit to make them even more tempting. Everyone will benefit by eating this healthy wholesome food. Or, sprinkle freely over your regular morning cereal.

1947

QUAKER NATURAL BRAN

Made by The Quaker Oats Company, Peterborough, Ont., and Saskatoon, Sask. Makers also of Crachels, Quaker Corn Flakes, Muffets and other Highest Quality Cereals

NOMINATE SEVEN FOR REEVESHIP

Two Will Likely Contest Election in Fenelon Falls.

HOTELMAN PASSES.

LINDSAY, April 26. — Nominations to fill the vacancy in the Fenelon Falls council owing to the resignation of Reeve Foster Kelly, took place yesterday at a crowded meeting in the village hall. Seven candidates were nominated, but it is understood that only two of them will seek election. Ex-Reeve Kelly has again entered the ring. The contest will be waged on the question of the erection of a new Continuation School, and promises to be a lively one.

One of the best known residents of the north country in the person of J. E. Jackson, of Coboconk, passed away on Sunday in his 66th year. The deceased was proprietor of the Pattie House, one of the best known hotels in this part of the province.

The week-end saw an influx of cottage owners from outside points to their summer homes at the different resorts in this district, preparatory to the opening of the season. Proprietors of hotels and lodges at these points report the receipt of a great many inquiries from prospective tourists, but not to the same extent as last year.

Supreme court non-jury sittings were slated for yesterday with but two civil cases on the docket. Mr. Justice Garrow was to be the presiding judge, but he was unable to be present because of illness. The cases will be heard at a later date.

Don McEachern, a Lindsay youth of seventeen years, was sent to jail for 50 days at Stratford for the theft. A woman in that city had given McEachern and another youth their dinner and while partaking of her hospitality, stole a quantity of money.

COLLEGIATE SET AFIRE.

ST. CATHARINES.—Police to-day are investigating what they claim was a deliberate attempt to set fire to the St. Catharines Collegiate Institute and Technical School here yesterday. Firemen, called to an early morning blaze yesterday found two windows had been broken and a large bench set on fire. The fire was extinguished with little damage.

NEW ERUPTION IN ANDES.

BUENOS AIRES.—Reports from Mendoza and San Luis, in Western Argentina, said volcanic ashes had begun to fall there again, indicating new eruptions in the Andes.

"This will keep the swelling down and let you get a good night's sleep."
"It feels better already, Mother. I'm sure it will be all right tomorrow."

BRUISES, SPRAINS

Soothe the pain—Sleep!

Bruises, sprains usually get more painful at night. Wrenched ankles, torn ligaments and similar injuries often spoil sleep . . . To stop pain and prevent loss of sleep, pat on Sloan's Liniment. Fresh, healing blood rushes at once to the sore spot, congestion is quickly carried away. You enjoy a good night's rest. Get a fresh bottle today at your druggist's. Only 35¢.

SLOAN'S Liniment — WARMS LIKE SUNSHINE

POULTRY

WHETHER you are on the buyers or sellers side of the market, you'll find your one BEST market place is in the

EXAMINER WANT ADS.

GRAIN AND PRODUCE REVIEWS

TORONTO PRODUCE

TORONTO, April 26—Receipts of butter from Ontario points were not as heavy yesterday as at this time last year, but they had increased sufficiently to be quite ample for the demand and, with Western creameries offering, prices were lower. Asking prices of last week-end were no longer heard on the local market and there was a new range that figured ½c to 1c below previous reports. The weakness of the Montreal market did not do the local business any good and brokers were forced to reduce prices to tempt buyers. The general range for yesterday, for creamery solids, was 17½c to 18c for No. 1, and 16½c to 17c for No. 2, with the higher levels for choice lots. Prices to the trade for creamery prints were about steady at 22½c for No. 1, and 21½c for No. 2, with carton prints 1c per pound higher.

Cream

Local buyers of cream reduced their prices 1c per pound fat. The new range was 19c to 20c for special; 18c to 19c for No. 1, and 15c to 16c for No. 2, f.o.b., country points. There was opinion that prices would be still lower before this week's buying was concluded.

Cheese

New cheese was steady on this market. Brokers quoted new large at 10¼c, new twins at 10½c, and new triplets at 10¾c. Price to retailers were steady at 12c for new large, 12½c for new twins, 12½c for new triplets, and 14½ for new stiltons.

Eggs

Prices to country shippers, for eggs, were steady yesterday at the declines of last week, but prices on the brokers' market indicated a slightly steadier tone. Local brokers were trading on a basis of 14½c to 15c for extras, 12½c to 13c for firsts, and 11c for seconds, ordinary packed, and 15½c to 16c for extras, and 13½c to 14c for firsts, storage packed. Retailers were offered supplies at the steady levels of 19c for extras, in cartons, 17c for extras loose, 15c for firsts loose and 13c for seconds loose. Country shippers were quoted 12c for extras, 10c for firsts and 8c for seconds, delivered, ungraded, cases returned.

CHICAGO GRAIN

CHICAGO, April 26.—Radically unfavorable crop reports from Kansas, Nebraska and Southwestern Iowa did much to strengthen wheat prices late yesterday.

Sharp decrease in the United States wheat visible supply total was also a bullish factor helping to overcome the unsettling influence of a crash in corn and oats prices to low levels unequalled in many years. Farm Board rejection of all offers of private dealers for purchase of the board's surplus wheat was not generally known until after trading had ended.

Corn Is Irregular

Wheat closed firm at the day's top prices, ⅝c to 1⅛c above Saturday's finish; corn, ⅛c to ¼c off to a shade advance; oats, unchanged to ¼c down, and provisions unchanged to a rise of 2c.

MONTREAL PRODUCE

MONTREAL, April 26.—Butter, cheese and eggs, which declined in price here last week, opened the new week yesterday unchanged from Saturday's level, but with a slightly firmer tone in the car-lot market.

Butter was quoted mostly 16½c per lb. for No. 1 in cariots or less, but some dealers were asking a fraction more. Jobbing houses quoted solids at 19c, and prints at 20c per lb. in small lots to retailers. Receipts were 325 boxes.

On the egg market the carlot or less range for graded Ontario eggs remained 16c to 16½c for extras, 14c to 14½c for firsts, and 12c to 12½c for seconds, with most sales at the higher figures. Receipts were 2,455 cases.

Cheese held around 10c per lb. for currents, and 12c to 12½c for summers. Receipts were 685 boxes.

The potato market held unchanged at Saturday's levels.

LIVERPOOL QUOTATIONS.

LIVERPOOL, April 26 (C.P.).—Closing wheat spot unquoted.

Hams—Long cut, 12-16 lbs., 82s.
Short cut, 12-14 lbs., 67s 6d.
Extra skinned, 79s.
Picnics, 5-6 lbs., 49s 6d.
Bacon—Cumberland cut, nominal.
Canadian Wiltshires, 94s.
Clear bellies, nominal.
Long clear middles, 28-35 lbs 70s.
Short clear backs, 12-20 lbs., 67s.
Shoulders, square, nominal.
Lard, prime Western, in tierces, 37s 6d.
American refined in boxes, 39s 3d.
Linseed oil, raw, 18s 3d.
Petroleum, No. 1, 10d; No. 2, 11d.
Rosin, types F and G, 15s.
Turpentine, spirits, 56s 6d.

WINNIPEG GRAIN.

WINNIPEG, April 26. — Late session strength at Chicago on predictions of colder weather and frost over South-west winter wheat areas offset bearish reports of soaking rains over Western Canada wheat lands in the grain pit yesterday. Values at the close were ⅛c to ⅜c higher.

May closed at 62⅝c, July at 64¾c, and October at 67¼c.

Some export trade was worked over the week-end, but no estimate was available. Opening lower on the strength of continued precipitation throughout the West the market settled to quiet trading in a narrow range for the greater part of the morning. Chicago led the way to higher levels near the close on predictions of colder weather, with frost threatening winter wheat areas.

An interesting feature of the export trade was the working of 100,000 bushels on a premium for its protein content. The wheat weighed 64 pounds to the measured bushel, with only 12 per cent. moisture and 15 per cent. protein. First sale to be made to Britain on this basis the sale suggests possibilities.

Cash wheat and coarse grains were dull with little change in the price.

Futures:

	Open	High	Low	Close	Prev Close
Wheat—					
May	.62⅛	.62⅝	.61¼	.62¾	.62⅛
July	.64¼	.64⅞	.63⅞	.64⅝	.64¼
Oct.	.66⅜	.67⅛	.66⅜	.67⅛	.66⅜
Oats—					
May	.33¼	.34⅜	.33	.34⅝	.33⅛
July	.32⅞	.33⅝	.32½	.32⅝	.32⅝
Oct.	.32¼	.32⅝	.31¼	.32½	.32⅛

Hastings

Mr. W. Mattress of Roseneath spent Thursday in the village.

Mr. and Mrs. Matthew Knox of Indian River spent a day here recently.

Mr. and Mrs. Willis Preston were recent guests with Mr. and Mrs. W. Preston of Trent Bridge.

Mr. McCullough, of Kitchener, was a business visitor to the local tannery recently.

Mrs. E. Barker and baby spent the past week with Mr. Barker of the Bell Telephone Company in Campbellford.

Messrs. Tedford and McEachnie, undertakers have purchased a fine motor hearse.

Mrs. J. Collins is building a new service station across from the Royal Hotel, making a big improvement to that side of the street.

Mr. and Mrs. J. Sullivan have moved their household effects into the house of formerly occupied by Mr. D. Nocnan.

PRISON DIET MUST BE LIGHT

Cost Around 17 Cents a Day to Feed Prisoners in Peterborough Last Year.

STRATFORD VERY LOW

Commenting on recent newspaper reports regarding the low cost of feeding jail inmates at Lindsay and Stratford, Colonel T. E. Johnston, governor of Peterborough County jail told The Examiner that while he could not quote specific figures at the present time, he could state definitely that the cost per man per day here was considerably higher. According to last year's jail report the cost per prisoner was around 17 cents here. That figure would probably show a reduction on the present year's operations.

Figures quoted in the press recently placed the cost at Stratford jail at 9.36 cents as the average cost per prisoner per day, and at Lindsay the figure quoted was 10.437 cents.

Colonel Johnston could not agree that the diet specified in the prison regulations could be provided at such low figures. He ventured to suggest that the low figure had probably been made possible as a result of having a large quantity of supplies on hand at the two jails referred to, at the end of the last year.

On two items alone the jail governor, said the cost per man per day was 8 1-3 cents. He referred to bread which is being supplied under contract by Wheeler's Bakery at 5 cents a loaf, and meat which is being provided also under contract by A. W. Jones, butcher of East City. The cost of vegetables, syrup, cereals, and tea or coffee has to be added also.

The cost of feeding jail inmates worked out last year at somewhere around 17 cents per prisoner per day, in spite of the fact that no vegetables had to be provided out of the jail appropriations.

It is an interesting fact that practically all the vegetables used at the jail are grown in the prison garden by prison labor, at no cost to the County. The cost of the seed is borne by the Governor himself, and the prisoners, he states, are glad of an opportunity to work out in the open, tilling and caring for the half acre or so of land.

Remarking upon conditions at the jail here during the winter just passed, the Governor said that the number of prisoners had been the lightest in all his four years of office. With accommodations for 24 prisoners, 18 males and 6 females, the average number during the winter has been 15. At the present time the jail is housing 14 males and 1 female.

RADIO PROGRAM

TUESDAY FEATURES.

6.15—The Mills Brothers—WGR.
6.30—The Stebbins Boys—WJZ.
7.00—Sanderson and Crumit—WEAF.
7.45—Sisters of the Skillet—WJZ.
8.00—Ben Bernies 'Orch.—CBS.
8.30—The Fire Chief Band—WEAF.
..15—Musical Fast Freight—CBS.
10.00—Howard Barlow—CFRB.
10.03—Slumber Music Ensemble—WJZ.
10.30—King Edward Orchestra.—CKGW.
11.05—Johnny Hamp Orch.—WEAF.
11.30—Seymour Simon Orchestraa—WEAF.
11.30—Charles Agnew Orch.—WJZ.
12.00—Hotel Bossert Orch.—WABC.

WEDNESDAY FEATURES.

7.15—Morning Devotions—CKGW.
8.00—Breakfast Program—CKNC.
8.30—Tony's Scrap Book—CFRB.
9.45—The Four Clubmen—CFRB.
10.45—Piano Pictures—CFRB.
11.15—Ted Brewer Orchestra—WGR.
12.15—George Hall Orchesra—CFRB.
12.30—Farm and Home Hour—WJZ.
1.00—Royal York Orch.—CFRY.
1.45—Lum and Abner—CKGW.
2.30—Woman's Radio Review—WEAF.
3.00—The Pilgrims, chorus—WEAF.
3.30—Eastman Symphony Orch.—WJZ.
4.00—Kathryn Parsons—WGR.
4.30—Professor and Major—CFRB.
5.30—St. Moritz Orch.—CFRB.
6.30—Paul Van Loan Orch.—WEAF.
7.00—Big Time, sketch—WBEN.
7.45—The Colonel and Budd—WGR.
8.00—Sherlock Holmes Adventure—WJZ.
8.30—Gladys Rice, soprano—WBEN.
9.00—James Melton, tenor—WEAF.
9.00—Address, Lord Irwin—CKGW
9.45—The Street Singer—CFRB.
10.00—Stouffville Choral Society—CFRB.
10.00—Slumber Music, ensemble—WJZ.
10.15—Rochester Civic Orchestra—WJZ.
10.30—Joe de Courcy Orch.—CKNC.
11.00—Eddie Duchin Orch.—CBS.
11.05—Buddy Rogers Orch.—WEAF.
11.30—King Edward Orch.—CKGW.

C.D.S. DAILY STORE NEWS

Wednesday Feature!

SUMMER DRESS FABRICS

Pique Voiles

Delightfully cool and sheer for summer wear. It comes in a beautiful array of patterns in all light colors for summer. Specially priced for Wednesday selling. Yard..... **79c**

Irish Dress Linen

A very low price indeed for this exceptional quality fine Irish Linen, that is 36 inches wide and makes up beautifully, washes and wears exceptionally well. In shades of mauve, pink, Nile, reseda, peach, Copen, yellow, sand brown, orchid, white. Yd. **39c**

Silk Crepe De Chine

A special purchase enables us to offer such a beautiful quality Crepe de Chine at this low price. Hello, peach, blue, green, gold, orchid, rose, wine, tile. 38 inches wide. Yard..... **77c**

Printed Rayon Voiles

With the approach of warm weather you will be wise to select your Summer Frocks now. This lovely voile comes in assortment of pretty patterns, and is quite the thing for those cool summer dresses. 36 inches wide. Yard..... **69c**

—Second Floor, C.D.S.

Feature!

Women's and Misses'

Celanese Frocks

Each

2.89

The attractive styles—the up-to-date trimmings—the seasonable coloring will surprise you in fashioned of celanese. Smart style details, buttons, and, oh, hosts of them. In exquisite pastel shades and white. Sizes 14 to 40.

—Third Floor, C.D.S.

Coming! 3-Day "May Sale" Event! *Watch for Further Announcement*

GROCERY SPECIALS

Dishco Pineapple—No. 2 tin..	2 for	17c
Blue Ribbon Mayonnaise—8½ oz. jar		24c
Monarch Flour—	24 lb. sack	60c
Brown Sugar—	5 lbs.	22c
Lift Lock Butter, lb.		20c
Choice Fillets of Veal for Roasting, lb.		14c
Loin Pork Chops—per lb.		17c

Fan-Shaped Trellis

For training climbing plants and vines. Eight feet high. Plain, each.... **60c** Green, each.... **90c**

Wire Borders

Just the thing for flower beds. Scroll top, painted green. 12 inches high, per foot..... **6c** 18 inches high, per foot..... **9c**

Straight Steel Rakes

12-Tooth, each..... **71c**
14-Tooth, each..... **73c**

—Basement, C.D.S.

Perennials

Group includes Peony, Bleeding Heart, Dwarf and tall Phlox, Canterbury Bells, Mixed Coreopsis, Foxglove, Shasta Daisy, Pinks, etc. Each..... **15c**

Rose Bushes and Shrubs

A large assortment of healthy Rose Bushes—Standards, each 25c Climbers, each 40c

Roots of flowering shrubs in first-class condition. Group includes Althea, Hydrangea, Spirea, Weigelia, etc. Each..... **25c**

—Basement, C.D.S.

CANADIAN DEPARTMENT STORES LIMITED

Investigate Expenditures By Beauharnois To John Aird, Jr.

AT INQUIRY

Prominent figures in the Ontario Hydro investigation now proceeding before Mr. Justice Orde are shown ABOVE, photographed as they arrived at Osgoode Hall, Toronto. J. A. O'Brien and his son, B. A. O'Brien, are shown in (1), and another view of the senior O'Brien, vice-president of the company, which sold the Madawaska site to the Hydro, in (2). In (3) is seen F. A. Gaby, chief engineer of the Ontario Hydro commission, who was referred to in correspondence as a "stumbling block" to the Madawaska deal. (4) Hon. G. Howard Ferguson, Canadian high commissioner in London and former premier of Ontario, who testified before the inquiry. John Aird, Jr., to whom the payment of $125,000 by the Beauharnois corporation and $50,000 by the Hydro is under investigation, is shown in (5).

A Quick Way to.... Restore an Estate

ARE you among the thousands who have suffered from the great depression? Have you had to make a hurried survey of your financial position only to find that you are worth less by thousands of dollars than you were? Do you realize that death compels a liquidation of securities at current values?

How can that situation be met?

You can *instantly* restore your estate to a healthy basis by taking out more insurance. The sane way is to insure to the point of safety . . . at least.

Over five hundred million dollars of life insurance was taken out in the Sun Life Company last year—much of it by level-headed men who balanced their accounts by this simple method.

SUN LIFE ASSURANCE COMPANY OF CANADA

Head Office: MONTREAL

Spring 1932
AUTOMOBILE REVUE

Of all that is Modern in Fine Cars And Service Trucks, to which engineering genius has brought new automotive perfection

Peterboro, Week of Sat. April 30 to Sat. May 7

EXHIBITS IN LOCAL SHOW ROOMS

Local car dealers are co-ordinating in a week's special display of the new 1932 models of automobiles and trucks. Commencing Saturday, April 30th, each dealer will exhibit and demonstrate in his own show-rooms those new features of motor car construction which have created such a sensation in the automotive field. Your attendance at the following show-rooms will be worth while:

Open Evenings

J. J. DUFFUS, LTD., Water and Charlotte St.

GILLESPIE GARAGE, 378 Aylmer St.

BREWER MOTOR SALES, Brock and Water Sts.

J. K. HUGHES, LIMITED, Water and Hunter Sts.

HOOD & CUMMING, King and George Sts.

HOWSON MOTORS, 388 Water St.

LILLICO MOTORS, 383 Water St.

T. H. RUTH & SON, 184 Simcoe St.

J. S. SELKIRK, LTD., George St., opp. Y.M.C.A.

YEAR OF PROGRESS IN MOTORDOM

The past year has been one of unusual progress in motordom. Artists of design have brought new beauty to the auto body. And the industrial conditions have made it possible to lower prices, so that to-day the automotive field offers a host of unprecedented values—Values never before possible. In the following pages you will find many significant facts regarding Canada's foremost automobiles.

See These Cars

McLAUGHLIN-BUICK, PONTIAC, CADILLAC, LASELLE—J. J. Duffus Show Rooms.

CHRYSLER AND DE SOTO—Gillespie Show Rooms.

HUDSON-ESSEX—Brewer Motor Sales.

CHEVROLET AND OLDSMOBILE—J. K. Hughes, Limited.

FORD—Hood & Cumming.

DODGE AND PLYMOUTH—Lillico Motors.

GRAHAM—T. H. Ruth & Son.

DURANT AND FRONTENAC—J. S. Selkirk, Limited.

WILLYS-KNIGHT—Howson Motors.

To-Day the Automobile is lifted up to the highest plane of public approval and necessity---for Business, for Sport, for economical transportation.

GRAND STREET AUTO PARADE

SATURDAY AFTERNOON, April 30th, at Three o'clock

leaving Confederation Square (sharp on time), then proceeding across McDonnel Street to Water, down Water to King, back up George to Hunter, west on Hunter to Monaghan Road, east on Charlotte to George, up George to Hunter, east on Hunter to East City, around by the Oval to Smith Street, down George to McDonnel, west on McDonnel to Aylmer, down Aylmer to Lake, west on Lake to Park, up Park to Charlotte, east on Charlotte to George, and north on George past The Examiner Office.

AND NO ONE SHOULD MISS IT!

NEIGHBORLY NOTES

Please phone Items to 1600 or 1601

The many friends in the city of Mr. and Mrs. George H. King, of Windsor, Ontario, formerly of Peterborough, will be interested in the announcement of the graduation on May 15th in Detroit of their daughter, Miss Irene King, who has completed her training as a nurse.

• • •

Miss Gladys Thomas of St. Catharines, will spend the next fortnight in the city as the guest of Mrs. C. Killingbeck, Townsend street.

• • •

Mr. Edwin Wand of the University of Toronto, is home for the holidays with his parents, Mr. and Mrs. E. Wand, Burnham street.

• • •

Miss Margaret McLellan, who with her mother, Mrs. M. McLellan ,leaves on Saturday for Edzikom, Alberta, was presented with a beautiful leather purse by the members of Murray street B.Y.P.U. at the regular meeting last evening. The social which followed was under the convenorship of Miss Marion Armstrong.

• • •

John Sweetman of 494 Gilmour street, was the lucky winner of the silk spread which was on exhibition in the window of the Cain Brothers' furniture store on Hunter street. The draw took place yesterday.

• • •

Mr. Leigh Glover of the University of Toronto ,is home for the holidays with his parents, Mr. and Mrs. T. H. Glover, Mark street.

• • •

Mrs. W. E. Conway, of Park street, who is recovering from the effects of a recent automobile accident, is in Toronto and will spend some time with her daughter, Mrs. G. M. Farrow, at 416 Glen Lake avenue.

• • •

Mr. Joseph Paquette of the University of Toronto, is home for the summer holidays with his mother, Mrs. J. E. B. Paquette.

• • •

The Misses Mamie and Cathleen McCarthy are with Mrs. L. Riley at 467 Water street.

• • •

The Rev. W. J. Creighton and Mrs. Creighton of Lakefield were guests on Saturday at the wedding of Miss Nan Parsons and Mr. John Langley.

• • •

Mrs. A. White and daughter Ruth of Toronto are visting the former's parents, Mr. and Mrs. H. Gray, Aylmer street.

• • •

Madam Sifroy Goulet took part in the program of music given at the meeting of the Port Hope Women's Music Club, yesterday afternoon, singing very charmingly several pretty French numbers, including "A la claire fontaine" and "L'Alouette."

• • •

The many friends of Mrs. Willis Lang will be pleased to learn that she has recovered sufficiently to leave Nicholls Hospital and is staying with Mr. and Mrs. E. L. Duffus at 432 George street.

• • •

Bringing to a close an exciting attendance contest, the members and friends of the Christian Endeavor Society of Lily Lake enjoyed a social evening on Monday night, the girls winning the contest by five points, with the result that the boys will provide an entertainment for the winners in the near future. A short devotional period was conducted by the President, Dorothy Rowland when a splendid topic was given by Harold Thompson, the scriptural reading for which was read by Evelyn Mason, while Mary Middleton presided at the organ. At the close of this period, games and contests were enjoyed, being conducted by the Social Committee which includes Katheryn Rowland, convenor, Helen Stuart, Dora Dunford and Roy Hancock. Sides were chosen for three games, being captained by George Middleton and Clarence Hanclock, the former's side winning the prize, while in another contest, Mrs. Orville Young was the winner. Refreshments served by the Social Committee brought the pleasant evening to a close.

• • •

Mr. Homer Borland has a birthday anniversary to-day.

• • •

Mr. Gordon P. Ego of Queen's University, Kingston, is spending the summer holidays with his parents, Mr. and Mrs. J. P. Ego, 93 Gladstone avenue.

• • •

Mr. Arthur Goheen of the staff of the F. W. Woolworth store at Niagara Falls, Ontario, spent the week-end with his parents, Mr. and Mrs. G. A. Goheen, Dalhousie street.

• • •

Mr. and Mrs. Wilbert Mein of Toronto are guests of the latter's sister, Mrs. Meeks, 275 McGill street.

An automobile which recently reached the buyers at Longreach, Australia, had traveled 3,000 miles from Europe, including trips through floods in Riverina, drought-stricken districts in Northern New South Wales, and finally through tropical-rain floods in Queensland.

A large gypsum deposit in the Peace River valley, Northern Alberta, is estimated to contain one million tons.

FASHION SERVICE

Here's a sportive type that favors the wrapeds closing. It is further individualized by its clever cut that suggest Princess lines. The dropped shoulders give the impression of cap sleeves.

It's a perfect frock for youth and youthful women type.

The original was carried out in a blue and white crepe silk print. The rever and buttons were vivid red.

Style No. 2815 is designed for sizes 14, 16, 18, 20 years, 36, 38 and 40 inches bust.

For your summer wear, it's stunning in white diagonal cotton weave that resembles woolen. Another idea is white tub silk with vivid red bone buttons and red leather belt.

Size 16 requires 3½ yards 39-inch with ⅝ yard 35-inch contrasting.

Be sure to fill in the size of the pattern.

Send stamps or coin (coin preferred).

Price of book 15 cents.

Price of pattern 15 cents.

The Examiner:
Please order for me—

Pattern Number .....

Size .....

My Name .....

Address .....

.....

I enclose 15c in payment.
Allow five days for return.

"SNAPPY" SNAP SHOTS

SNAP
TOUGH on DIRT and GREASE — but good to your hands

SEE US AND SEE BETTER.
GLASSES
If Necessary
GOOD ADVICE
If Not
J. H. Lacey
Optometrist
410 GEORGE (Op. Examiner)
Phone 1160 — 1064J for Evening Appointment

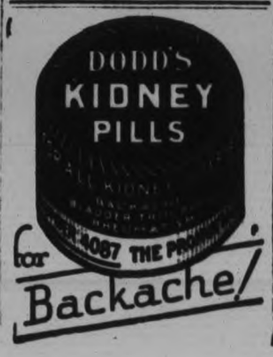

Just Between Us Women

A daily chat with Examiner neighbors conducted by Anne Wilcox

Recently I have heard conversations in which housewifes have asked of others just how certain things should be served, so to-day let us consider relishes, marmalades, conserves, fruit jellies and sauces.

• • • • • • •

The most approved ways are given, but it should be remembered that there is no hard and fast rule governing such service.

• • • • • • •

One does not commit an error, but shows a preference, when putting relishes, sauces, etc. on one dish or another. If the sauce is to go on separate sauce dishes, they are provided and the sauce served in them.

• • • • • • •

The filled sauce dishes may be on the table, one at each person's plate, or someone may help out the sauce into the dishes at a home meal and pass them around when the right time comes to have it. If the meal is formal the sauce is served by the butler or waitress, with the correct course.

• • • • • • •

Relish serving dishes, having several compartments, each one filled with a different sauce, pickle, or relish are in high favor.

• • • • • • •

The question of where shall the different things be put will be simplified if homemakers remember that bread and butter are not served at formal dinner, nor at those less formal where families follow prevailing customs.

• • • • • • •

There relishes, etc., therefore have no bread and butter plate on which to be put. They must go on the dinner plate or a separate sauce dish.

• • • • • • •

There are families who insist, except at formal dinners, on having bread and butter and therefore the plates are part of individual service articles.

• • • • • • •

Now it becomes a matter of consideration where to put relishes. Sauces such a cranberry sauce which accompanies turkey and chicken, applesauce which belongs with pork, etc. should go on the dinner plate and any relish which is so liquid that it will moisten bread if it were on the plate with it.

• • • • • • •

Such things as olives, gherkins and whole pickles go on the bread and butter plates. Conserves and jams are apt to be put there also. When, because of its consistency, jam or jelly it put on bread as it is eaten, use the butter spreader.

• • • • • • •

Never spread more than one morsel at a time. The reason why bread is broken and not bitten in separate mouthfuls is that the marks of the teeth should not be imprinted on the bread.

CULBERTSON on CONTRACT

by Ely Culbertson

World's Champion Player and Greatest Card Analyst

162

WHEN GREEK MEETS GREEK

An ancient proverb tells us that whenever two Greeks foregather there comes a tug of war. In Contract the same situation occurs when scintillating defense is opposed to brilliant attacking play. The winner in such combat knows that he has been in a fight, regardless of how the tide of battle may go, even as, I assume, the Greeks who gave birth to the proverb were men of mighty prowess when it came to doing things with a rope.

Today's hand is so replete with accurate play on the part of both the Declarer and the defending players that it is well worth the study even of an expert.

Both sides vulnerable.

South—Dealer.

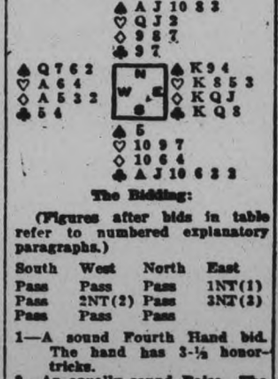

The Bidding:

(Figures after bids in table refer to numbered explanatory paragraphs.)

South	West	North	East
Pass	Pass	Pass	1NT(1)
Pass	2NT(2)	Pass	3NT(3)
Pass	Pass	Pass	

1—A sound Fourth Hand bid. The hand has 3-½ honor-tricks.

2—An equally sound Raise. The hand has nearly 2-½ honor-tricks. Three notrump should not be bid as partner should be given some leeway.

3—A correct try for game.

South opened the club 6, North played the 9, and East permitted this card to hold. The lead of the Knave would have brought the same situation. This was a splendid play as East holds only a single stopper in the suit and his opponents must get in with both hearts and spades as they have stoppers in each suit. Perhaps North holds these key cards. It can do no harm to see.

North returned the club suit. South won with the Ace and cleared the suit. East then cashed his three high diamonds and led a small heart to the Dummy, winning with the Ace. North on this trick played the Knave. In view of the strength shown in clubs by South, East could place the Ace of spades in the North hand, otherwise South, with a six-card suit containing 1-½ honor-tricks and an outside Ace, would have had the strength to justify an Opening bid.

North's play of the heart Knave was the first step in an effort to create an entry for his partner to run his established clubs. North also had been doing some card placing and felt sure that his partner had no possible entry in spades. The Ace of diamonds in Dummy was led and on this all three discarded spades. A small heart was now led and North played the Queen to complete the unblocking and give his partner an entry with the Ten of hearts to cash his established tricks. It is, of course, clear that North did not know that South held the heart Ten but if he did not hold it then game was lost in any event. The unblocking play by North was very fine. East, however, still had a shot in his locker and refused to win the trick. Now North could do nothing but return a heart and East won two more heart tricks and then threw North in with a spade, thus establishing one spade for the game-going contract.

Both attack and defense were brilliant and accurate, and in this case, as usually happens, when sound strategy is combined with correct tactics, the gods of Bridge fought on the side of the heaviest battalions.

TODAY'S POINTER

Question: What is the Rule of Eight?

Answer: Of the 13 tricks made in the play of a hand (by Declarer and opponents) 4 are won with Aces, about 4 with other honor cards, and the balance with lower cards.

Copyright, 1931, by Ely Culbertson

Cigaret And Snuff Replacing Pipe, Cigar

LONDON, April 26. (AP)—The Britons' traditional pipe is succumbing to the cigaret.

Pipe-smoking decreased nearly 20 per cent. during the years 1924-30, the Trade Journal declares, and cigaret smoking increased 50 percent. The annual consumption of cigarets has risen to 45,898,982,400.

Cigar smoking has decreased 25 per cent. Snuff taking has increased nearly two-thirds.

NEGLECTED KIDNEYS

Nearly killed her . . now you'd never suspect it

"I suffered with agonizing Kidney Trouble for years. Had awful Headaches, frequent Dizzy Spells and terrible burning Back Pains. I finally used 'Fruit-a-tives' and soon felt like a new woman. The Headaches, Back Pains and Dizziness were gone."—Mrs. E. W., Belleville, Ont. Fruit-a-tives stimulates FIVE vital organs to work naturally—the great discovery of a brilliant physician, graduate of the Royal College of Physicians and Surgeons, Edinburgh. For permanent relief from backaches, indigestion, constipation and the like, you will find Fruit-a-tives is the best remedy you can buy. 25c. and 50c.

Fruit-a-tives
MAKE AND KEEP YOU WELL

De Valera's Measure Violation Of Treaty

LONDON, April 26 (A.P.)—President Eamon de Valera's Bill in the Irish Dail to abolish the oath of allegiance to the Crown is considered by the British Government to be a violation of the treaty which established the Irish Fee State, J. H. Thomas, Secretary for Dominions, told Parliament to-day.

Mr. De Valera has been informed of that viewpoint in clear and unmistakable terms, he said.

The Dail passed the bill on first reading without a division last week. It comes up for second reading tomorrow.

AVIATRIX TO DEDICATE LIFE STORY TO FIANCE

MIAMI, April 26.—Mrs. Jessie M. Keith-Miller, Australian aviatrix, says she will dedicate her life story to her fiance, Haden Clarke, who was fatally wounded in her home as he collaborated with her in its preparation.

Mrs. Keith-Miller and Capt. W. Lancaster, her flying partner, were released from custody here after county officers investigated the case.

For the present, the woman flier said, she has no plans except to seek recovery from the mental strain incident to the death of Clarke. She will turn again to aviation as she seeks to reconstruct her life, she said, but she will make no distance flights or flights for record.

That Body of Yours

By James W. Barton, M.D.

THE COMMON COLD MAY MEAN QUARANTINE SOME DAY.

I believe the day will come when an individual with the ordinary "common cold" will be required to remain at home; that he will not be allowed to mingle with other people until his cold is better.

I know this doesn't seem fair to the individual and his family, or to his work or business, but some way may be found to repay him for the time lost by remaining at home.

As you know, the common cold is infectious and contagious and gets passed from one person to the other very easily and very rapidly. The little organism thought to be the cause of cold is very small. It is found in the secretions of the nose of the victims, who have acquired it directly or indirectly from some one else. The cold is transferred by sneezing, and from the articles handled, so that it is almost impossible to prevent colds attacking people.

A few years ago the common cold was just considered a nuisance or inconvenience, but when the time that is lost from work by those suffering with it is counted up, it would show that a great deal of time is lost, and much work left undone.

Further, as you know, some ailments never occur a second time in the same individual, but, with the cold, one attack only seems to break down resistance and other attacks follow every few weeks or months. And the unfortunate point is that these colds are often the forerunner of more serious ailments — bronchitis, broncho-pneumonia, and tuberculosis.

The best method of protection, according to the United States Public Health Service, for both the sick and the well, is for the patient with a cold to go home — to bed if necessary — and to stay there until he has recovered. The patient needs quiet, rest, and proper care, and he cannot obtain these in office, shop, or factory. While thus doing the best thing for himself, he is likewise adopting one of the best methods of protecting the general public.

Until the time comes when everybody with a cold will stay home, and that time hasn't arrived yet, the victim should cover every cough and sneeze and wash his hands many times a day.

Remember, constipation and overeating, besides cold damp weather, can make it easier for a cold to overcome your natural resistance.

Rev. Robert Williams of Llandinorwib Church, and living in the second highest house in Wales, far up in the Welsh mountains, recently won an automobile for having penned the best article on the merits of a certain brand of cigarettes.

A £5,000 Complexion

An Amazing New Idea In Face Powder

Scientific research has now revealed a simple easy way to make face powder stay on all day. This marvellous discovery will enable any woman to keep her complexion fresh and lovely—with not the slightest trace of shine—all through a whole evening when dancing in the hottest ballroom. The ingredient which makes this amazing difference is called mousse of cream, and the patent rights to its use have been acquired at enormous expense by Tokalon. Thus, Poudre Tokolan is the only genuine Mousse of Cream Face Powder. It gives a perfect complexion that is not affected by the worst windy or rainy weather. Every beauty prize winner for several years has used this particular kind of powder. Senorita Yolanda Pereira, Miss Universe 1930, declares: "This simple complexion secret enabled me to win £5,000 and helped make me Beauty Queen of the World."

FREE: By special arrangement with the manufacturers, any woman reader of this paper may now obtain a De Luxe Beauty Outfit containing popular shades of Tokalon "Mousse of Cream" Powder so that she may test them on her own face. The outfit also contains Crème Tokalon Skinfoods for both day and night use. Send 10 cents in stamps to cover cost of postage and packer, etc., to Agents in Canada: H. R. Madill and Co., (Dept. 0-5), Lister Bldg., Hamilton, Ont.

Handy Recipes

By Edith Barber

SCALLOPED OYSTERS.

Strain and wash one quart stewing oysters, reserving liquor. Take fine dry bread crumbs and season with celery salt, a little red pepper, salt and pepper. Dip oysters into bread crumbs as for frying. Butter baking dish. Put a layer of seasoned bread crumbs on bottom, then layers of oysters, bits of butter, spread over oysters layer of finely chopped celery, and so on, till the dish is full. Then two tablespoons cream and milk and two or three tablespoons oyster liquid; finally a layer of coarse bread crumbs and bits of butter. Bake in a moderate oven (400 degrees Fahrenheit) twenty minutes.

STUFFED ONIONS.

12 onions
½ pound finely chopped uncooked lean beef
¼ cup melted butter.
1 cup bread crumbs
pepper
Salt
Parsley.

Prepare the onions as for baking and when they have boiled sufficiently, drain off the water. With a sharp knife slice off the top of each onion like a lid and scoop out nearly all of the inside with a teaspoon. Mix the chopped beef, bread crumbs, yolks of eggs, seasoning, and tablespoon of butter; then fill each onion with this preparation, replace the top and bake in a moderate oven (375 degrees Fahrenheit) for three-quarters of an hour. By baking these in gem pans each onion will keep its shape. Pour the remainder of the melted butter over each when serving and garnish with parsley.

CAULIFLOWER POLONAISE

1 pound head cauliflower
2 quarts boiling water
¼ teaspoon salt
¼ cup fine bread crumbs
2 tablespoons hot butter.

Cook and drain the cauliflower in the serving dish and pour over it the fine bread crumbs, browned in the butter. Serve hot.

BROWN BETTY

3 cups diced stale bread
2 tablespoons butter
3 cups sliced apples
2 to 3 cups sugar
1 teaspoon cinnamon
½ cup water.

Mix the bread with melted butter, sprinkle with sugar, put a layer in a greased baking dish, add a layer of apples sprinkled with sugar mixed with cinnamon. Repeat until the material is used, having crumbs and sugar on top. Add water and bake in a moderate oven (375 degrees Fahrenheit) until the crumbs are browned and until the apples are cooked. Rhubarb or peaches may be used in place of the apples.

NO KIDNAPPING PROGRESS

HOPEWELL. — The Lindbergh kidnapping investigation is still bound up in mystery on its 56th day.

John H. Curtis, one of the Norfolk intermediaries trying to get the baby back, was absent from Norfolk, and was believed to be at sea on a yacht.

Stubborn Piles

How Detroit Man Recovered After 25 Years Suffering

T. G. Rockstrom of Detroit writes: "I suffered with piles for over 25 years—nothing did me any good. After my fourth box of Peterson's Ointment I am nearly cured. It is the greatest Ointment I ever heard of. A big box costs only 50 cents at any drug store.

Could You use an extra bedroom?

Perhaps your home contains waste space that could be easily converted into useful rooms at small cost. It may be that you have space in the basement for an extra room, or, better still, in the attic. A little planning and a supply of Donnacona Insulating Board with the exclusive roughcast surface and you can add one or two attractive, livable rooms to your home at surprisingly low cost.

Lining attic spaces with Donnacona Insulating Board has a dual advantage. It gives you an extra room—it insulates your roof and brings down your heating costs. This saving will eventually repay you for the cost of the work. The convenience of the extra room will ultimately cost you nothing.

Consult your carpenter or contractor. Ask him to give you prices including the use of Donnacona and Peterborough Lumber Co., Ltd., quality lumber or flooring. We will gladly co-operate with him to give you a satisfactory job.

Manufacturers and Dealers in Everything for the Builder

The Peterborough Lumber Company Limited

163 HUNTER STREET W. PETERBOROUGH, ONT.

TELEPHONES:

Office 3160 - Yard & Mill 419

DISTRIBUTORS:

DONNACONA INSULATING BOARD

Lumber Millwork
Hardwood Flooring
Ready Roofing
Wooden Shingles
and
Builders' Supplies

Braves-Cubs in Tie for National League Lead

PHILLIES BEAT BOSTON BRAVES IN 12TH FRAME

Ball Hits Runner to Retire Side and Give Philadelphia 4-3 Victory.

Indians Down Browns 10-5.

Cards Climb at Reds' Expense —Sixth Inning Rally Wins for St. Louis.

(By Gayle Talbot, A. P. Sports Writer)

The Boston Braves today had lost their undisputed hold on first place in the National League, and the responsibility could be traced almost directly to the fact that one of Bill McKechnie's men failed to duck.

Trailing the Phillies by one run in the last of the 12th yesterday, the Braves started what looked like one of their winning rallies. They got men on first and second with only one out. The next batter, Wes Schulmerich, belted a line single to right. It looked like the tieing wallop, at least.

But Wally Berger, tearing down to second, was hit by the "money ball" and went out automatically under an old major league dictum. Robert (Red) Worthington was held at second. There went the rally and with it the gall game, 4-3.

The Phils had scored what proved to be the winning run in the first of the 12th when relief pitcher Ben Cantwell lost control and presented them with three passes, the third with the corners crammed. Pinky Whitney led the winners' attack with a double and three singles, while Worthington kept the Braves in the game with a pair of home runs and a double.

The defeat, their first in seven starts, dropped the Braves into a tie for first with the idle Chicago Cubs, each with eight victories and three losses.

In the only other National league tilt that survived a day of widespread cold and rain, the St. Louis Cardinals received tight pitching from Bill Hallahan in the pinches to make it two straight from Cincinnati, 4-2.

Playing, without Pepper Martin, who will be out several weeks with a shoulder injury, the champions jumped on Red Lucas for four hits and three runs in the sixth inning. Jim Collins' double knocked a pair across. The veteran Harry Heilmann returned to the Reds' lineup after being out all last season and delivered a single.

The lone American League contest saw the Cleveland Indians take another from St. Louis, 10-5. Clint Brown held the Browns to six hits, one a homer by Dick Ferrell. The Indians collected 12 off three home pitchers, including Sam Gray, and were helped along by four St. Louis errors. Jenkins' muff of Brown's pop fly let three runs across in the ninth.

PONIES FIELD STRONG ROSTER

Kingston Club Looms as Team to Beat for C.O.B.L. Title This Year.

PROPOSED SCHEDULE.

The Kingston Ponies, who won the Central Ontario Baseball League championship last year, appear to be the team to beat this season. With the exception of Peterborough, no other team in the league has started organizing so early or so completely. Cobourg is an unknown quantity this year, but is not expected to prove of championship calibre, due to having been out of senior baseball for some time. Belleville, with a mixture of veterans and youngsters, may surprise all by finishing in their accustomed place in the play-offs, but such does not seem the case as yet.

The Petes will be much stronger than last year, and have an excellent chance of copping the silverware. But first they must beat the Ponies, which is likely to be no easy task. Manager Frank Smith plans to hold outdoor workouts this week for his large squad. The new Kingston diamond at the Fair Grounds is under way, and will be completed shortly.

Following some internal trouble with the Kingston club last fall, after winning the C.O.B.L. title, the club has been completely reorganized. The interest taken in the new Pony outfit is apparent by the fact that three aldermen are on the executive, including President Alderman George Joyce. The others are Aldermen Cliff Reynolds and Tommy Andre. Manager Frank Smith is also in charge of four intermediate and four junior teams in Kingston this summer, thus being enabled to draw the best of his minor league talent at will. His ability as a ball manager was proven last summer when his Ponies came up fast at the last to enter the play-offs with the strong and confident Belleville team, and win out. He believes his chances this year are better than ever.

Several Twirlers.

Some of the twirlers available for the Kingston squad this year are Hooley Smith, Yammy Jamieson, Hewitt Smith, Tommy Goodfrey, Chuck Furnier, Bunny Goodfriend, and Pat Campbell. The catchers are Jim Arneil, Eddie Foxton, and Bernie Tetro. Infielders so far lined up include Abber Joyce, Brick Stone, Lonnie Purvis, Jake Quinn, Don Nicholls, Mickey Compeau, and Tom Boyd. Smith has a bunch of good outfielders, among whom are Ted Scrutton, Bob Elliott, George Clark, and Vinny McQuade.

Walter Firth Heads City Softball League

BASEBALL RESULTS

INTERNATIONAL LEAGUE

	Won	Lost	P.C.
Newark	10	3	.769
Buffalo	9	3	.750
Rochester	7	4	.637
Baltimore	7	6	.538
Jersey City	4	7	.364
Reading	4	8	.333
Toronto	4	9	.308
Montreal	4	9	.308

Yesterday's Results

Newark.....1 Montreal 0

Other games postponed — Cold weather.

Today's games — Rochester at Reading; Toronto at Baltimore; Buffalo at Jersey City; Montreal at Newark.

AMERICAN LEAGUE

	Won	Lost	P.C.
Detroit	9	3	.750
Washington	8	3	.727
New York	6	3	.667
Cleveland	7	6	.538
Philadelphia	4	6	.400
St. Louis	5	8	.385
Chicago	4	8	.333
Boston	2	8	.200

Yesterday's Results

Cleveland.....10 St. Louis 5

Other games postponed — Rain and cold.

Today's games: Cleveland at St. Louis; Chicago at Detroit; Washington at New York; Boston at Philadelphia.

NATIONAL LEAGUE

	Won	Lost	P.C.
Boston	8	3	.727
Chicago	8	3	.727
Pittsburg	6	6	.500
Philadelphia	6	6	.500
New York	5	6	.455
St. Louis	5	7	.417
Cincinnati	5	8	.385
Brooklyn	3	7	.300

Yesterday's Results

St. Louis .....4 Cincinnati 2
Philadelphia ..x4 Boston 3
x—12 innings.

Others games postponed — Cold weather.

Today's games—St. Louis at Cincinnati; Pittsburg at Chicago; New York at Brooklyn; Philadelphia at Boston.

AMERICAN ASSOCIATION

	Won	Lost	P.C.
Indianapolis	8	3	.727
Kansas City	7	3	.700
Minneapolis	7	6	.538
Milwaukee	5	5	.500
Columbus	6	6	.500
Louisville	5	6	.455
Toledo	5	6	.455
St. Paul	2	11	.154

Yesterday's Results

Indianapolis ...8 Milwaukee 4
Minneapolis....7 Columbus 4

Other games postponed — Rain and cold.

Games today—St. Paul at Toledo; Kansas City at Louisville; Milwaukee at Indianapolis; Minneapolis at Columbus.

Yesterday's Stars

Jimmy Colins, Cardinals— Clouted Reds' pitching for pair of doubles, drove in one run and scored two in 4-2 victory.

Clint Brown, Indians— Held Browns to six hits.

Red Worthington, Braves — Hit two home runs and double against Phillies.

5 TEAMS ENTER SOFTBALL LOOP

Much Pre-seasonal Business Done at Annual Meeting of City Association.

SCHEDULE OPENS MAY 23.

Walter Firth was elected president of the Men's City Softball League for 1932 at the annual meeting held in Duffus' last night. Ted Lebarr was unanimously re-elected vice-president, and Dave Leether was again voted in as secretary-treasurer unanimously. With a good turnout present, considerable pre-seasonal business was cleared up.

Five teams were entered for this summer, Sugar Bowl, All Saints, Toronto Star, Red & White, and The Examiner. The entry date closes at the next league meeting, May 2nd. Entrance fee this year will be ten dollars again, half to be refunded at the end of the season, with all of it being returned if the league finances warrant it. The schedule will open on May 23rd.

The treasurer's report showed a substantial balance over from last year. The secretary read an exhaustive report on the Toronto O.A.S.A. convention, dealing mostly with new rules and amendments. The complete softball rules, compiled this year for the first time, have been sent to the local league. One point emphasized last night was that no man connected as a player or official with a club could act as officer of the league to which that club was affiliated. The new balk rule, similar to that of baseball, was also pointed out.

Must Have Amateur Cards

Players must have amateur cards this season, all of them to be into the local secretary by July 2nd, while managers of every team must turn in nine players' certificates by the first game. The election of officers then followed. The name of R. M. Glover was added to those of J. E. Sullivan, W. H. Taylor and W. J. Oke as Honorary Presidents. With the withdrawal of Fred Scates as a presidential candidate, three were nominated, Harry McFadden, William Bennett and Walter Firth. The latter was elected. Both Ted Lebarr, as vice-president, and Dave Leether, as secretary-treasurer, were re-elected by acclamation.

Besides the officers, the Executive Committee is composed of William Bennett, George Dormer, Fred Scates and Percy Harrison. The question of obtaining Central School grounds was left to Dave Leether and Walter Firth, who will apply to the chairman of the Property Committee.

Groundkeeper Appointed

The entry fee of ten dollars was then decided upon, half to be refunded, and all if the league is on a good financial basis at the end of the season. It was decided to set a closed date for entries early, May 2nd being agreed upon. There was some discussion upon the opening date for the schedule, some holding out for the middle of May and others for later in the month. A ballot decided the date as May 23rd. Vincent Stewart was again appointed groundkeeper.

The matter of new wire netting for the backstop was left to the secretary who will attend to any improvements necessary for the grounds. The question of umpires, schedule, entry fees, and other matters was left over till the next league meeting, May 2nd. The session was then adjourned.

A small organ, in which musical tones are produced from electrically induced vibrations and which has the power of the largest pipe organ, has been invented by a Canadian.

The Daddy Of Them All

Managers may come and managers may go but Trainer Tom Daly goes on forever. Tom has the enviable record of being trainer for the Toronto Maple Leaf Ball Club for 26 years, off and on. To go along with this achievement is his continuous record with the Toronto Maple Leaf Hockey Club of the National League since that club started many years ago as the St. Patrick's Hockey Club. In his younger days Tom had quite a record as an amateur boxer, and he was good, so they say. When members of the club are asked about Tom Daly there is only one answer, "Tom Daly, why there wouldn't be any ball club without Tom." The Daddy of the Club, he delights in looking after the rookies and his encouragement lightens many a dark day. Wherever you find Tom, you will find a crowd for he is the world's champion story teller, as well as being the champion rummy player of the train squad. Easy going, happy-go-lucky, you will always find this grand chap, sitting on the players bench, during the game, polishing up the baseballs and tossing them out faster than the ump can throw them in. By the way, the manager of the Leafs Baseball Club has the same name as their trainer, Tom Daly.

BEARS DEFEAT ROYALS 1 TO 0

Youthful Newark Rookie Holds Montreal Sluggers to Three Hits.

GAMES POSTPONED.

(By The Associated Press)

To Floyd Newkirk three-fingered right hander of the Newark Bears, goes the distinction of pitching the finest game of the young International league season.

The Newark rookie, just up from the Eastern league, made his debut as a starting pitcher yesterday and blanked the Montreal Royals, 1-0, with three hits.

Those three safeties were scattered over as many innings and to make his performance all the more sensational, Newkirk did not walk a man and struck out eight. He pitched to only 29 batsmen, a double play erasing one of Montreal's safe hitters.

Gowell Claset hurled well enough for Montreal to win nine out of ten ball games but for the second time this season was beaten because of the hitting impotence of his teammates. He lost a 1-0 decision to Reading in the Royal's second game this season was beaten because of the hitting impotence of his teammates. He lost a 1-0 decision to Reading in the Royals' second game of the season. At that time he hooked up in a duel with Chuck Willis when the reading southpaw was at his best. Claset allowed only seven hits yesterday but Newark broke through for one run in the second inning and that was all that was needed.

Newkirk came up to the Bears from Albany where he won 12 games and lost 12 with a second division outfit last year. He pitched 17 complete games, fanned 101 batsmen in 206 innings and ranked in a tie for 12th place in the earned run list.

Cold and wet weather forced postponement of all other league games yesterday.

Rifle Shoot Results.

PETERBOROUGH RIFLE CLUB

Results of shoot held on Saturday at Parkhill Road ranges. G. Wainwright was high man, closely followed by M. Dobson. Standing:

G. Wainwright	94
M. Dobson	93
D. Clement	93
A. T. Weir	87
W. Lackie	87
M. Sherin	87

MILLBROOK CADETS VS. PETERBORO RANGERS' RIFLE ASSOCIATION

A lively contest was held last night in the minature range between the Millbrook Cadet team and the Peterborough Rangers Rifle Association. The Peterborough team had the edge, firing on their own range. A return match is promised on Thursday, May 5, when the Millbrook boys will get a chance for revenge.

Millbrook Cadets		
B. B. Dawson	96	88
A. Widdis	88	93
Bruce Freelove	93	..
Eddie Nattress	86	84
James McIvor	90	89
George McIvor	..	81
Total	453	445
Average	90.6	89.0
Peterborough R.R.A.		
M. Cullen	95	95
W. Zeihr	97	96
W. Lackie	88	95
D. Clement	97	98
J. McGrath	96	94
Total	483	478
Average	96.6	95.6

Public trout streams in the area around Oshawa, Ontario, are being sponsored by the Anglers' Association of that city.

TORONTO BALL CLUB MANAGER ON SEARCH FOR NEW PLAYERS

Tom Daly Visits Philadelphia —Team Needs Bolstering Quickly.

WEAK IN PITCHING.

BALTIMORE, Md., April 26. — That the Leafs need bolstering and need it quickly if they are to be a factor in the International League pennant scramble, is the opinion of Manager Tom Daly, who isn't satisfied by a jugful with the way his hirelings have been taking it on the chin since the flag race got under way.

It's no secret that Daly isn't at all pleased with the way his athletes have been playing ball, and he has more than one line out for replacements that will result in a rather thorough revamping of his personnel.

The team isn't hitting and it isn't getting the pitching, and no team can go far with pronounced weaknesses in either of these departments. It doesn't seem natural to see the Leafs bringing up the rear of the procession with nearly two weeks of the season over, but at least three clubs of the loop are strong this year, and Toronto must get going shortly or be content to drift along in the second division all year.

In the four games against the Orioles, three of which have resulted in victories for the Birds, the Leafs have only made a total of 32 hits—an average of eight a game, and most of that batting was in spots and untimely in nature.

Pitching Notably Weak.

The pitching hasn't been top-notch, for only one flinger has gone the route. That was Truett Sewell who pitched the nightcap yesterday and that only required a six-inning effort. Sewell wasn't any great shakes and was hit hard in two innings with the bases clogged.

In the other three games the Leafs used three hurlers in two of them and a pair in the other, which would seem to show that all is not serene in the Toronto encampment.

Guy Cantrell up to date has been the only Leaf pitcher to take a decision from the Birds, and he blew up in the ninth inning of the first game. It was eventually kept on the right side of the ledger after Milligan, who had replaced Cantrell, had walked one batter only to be promptly withdrawn, the veteran Frank Barnes finally subduing the Flock.

Daly hoped that Mark Koenig, the infield-pitcher from Detroit, would give the team a boost, but it was reported that Koenig didn't relish coming to the Leafs, and now his departure for the Mission Club of the Coast League is announced.

But Daly hasn't lost hope that he will be able to whip a stronger outfit together.

"Nobody knows better than I our deficiencies," he declared, "and it will be my business to remedy them if I can. We've made a poor showing so far, and I am far from satisfied with the way the team has been playing ball. Neither the hitting nor the pitching has been good and there have been costly errors in the field. We are in the market for a number of men and expect to get some real assistance shortly."

Proposed Schedule

The proposed Central Ontario Baseball League schedule as drawn up at the meeting in Kingston Saturday, but not as yet officially adopted by the league, follows:

May 24—Kingston at Belleville; Peterborough at Cobourg.
May 26—Cobourg at Kingston.
June 3—Cobourg at Peterborough; Belleville at Kingston.
June 8—Peterborough at Belleville; Kingston at Cobourg.
June 11—Belleville at Peterborough.
June 15—Peterborough at Kingston; Cobourg at Belleville.
June 18—Kingston at Peterborough; Belleville at Cobourg.
June 23—Cobourg at Kingston; Peterborough at Belleville.
June 25—Kingston at Peterborough; Belleville at Cobourg.
June 30—Kingston at Belleville.
July 1—Belleville at Peterborough.
July 6—Peterborough at Kingston; Cobourg at Belleville.
July 9—Kingston at Cobourg.
July 12—Cobourg at Peterborough.
July 13—Belleville at Kingston.
July 16—Peterborough at Cobourg
July 20—Cobourg at Belleville; Peterborough at Kingston.
July 22—Kingston at Peterborough.
July 23—Belleville at Cobourg.
July 27—Cobourg at Kingston; Peterborough at Belleville.
July 30—Kingston at Cobourg; Belleville at Peterborough.
Aug. 3—Belleville at Kingston.
Aug. 6—Peterborough at Cobourg.
Aug. 10—Kingston at Belleville; Cobourg at Peterborough.

First and second teams play off, as usual, for the league championship.

OUR PRINTING PRICES are LOWEST

FIGHTS LAST NIGHT

Holyoke, Mass. — Ernie Schaaf, Boston, outpointed Ted Sandwina, New York 10.

Newark— Freddie Polo, Newark, knocked out Pete Petrolle, Schenectady, N.Y., (2); Roscoe Manning, Newark, outpointed Cowboy Jack Willis, California (10).

Oshkosh, Wis.—Dick Sisk, Chicago, won on foul from Frankie Hughes, Clinton, Ind. (7).

Ogden, Utah.—Manuel Quintero, Tamap, Fla., welterweight, knocked out Young Kannear, Rochester, N Y. (3); Bill Sneedon, Ogden, welterweight, stopped Dave Mustave Phoenix, Ariz. (1); Joe Rivers, Los Angeles, and Harry Noavo, Portland, Ore. drew (4).

Greece has fewer idle ships than a year ago.

"How does he keep it up for hours?"

IN

Penmans

Lightweight Underwear

TIRES That run on Cushions!

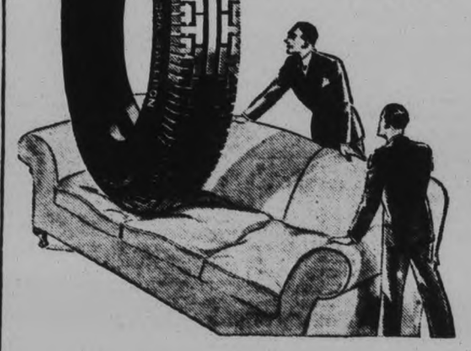

IN Gutta Percha Tires, GUM CUSHIONS, broad pads of pure gum rubber built in between the layers of cord fabric, completely absorb average road shocks so that the tire is not bruised. They lessen even the most severe shocks so that the cord fabric is not ruptured. They absorb the flexing strain in the side walls of the tire. They reinforce the bead of the tire and absorb strains there.

Only Gutta Percha Tires are Gum Cushioned. Only Gutta Percha Tires give you this amazing EXTRA protection which means thousands of extra miles from your tires, and extra comfort and safety as well.

Yet Gutta Percha Tires cost no more than ordinary tires. You pay nothing extra for the extra values you get. Gutta Percha Tires will give you better service from the first day on.

GUTTA PERCHA & RUBBER, LIMITED
Head Office: Toronto Branches from Coast to Coast

THE GUTTA PERCHA TIRE

In the Gutta Percha Tire, shown above, only the finest quality of cord fabric is used. Each strand is impregnated and encased with rubber to prevent cord chafing and to give extra mileage and extra safety.

An Interesting Accessory for You — FREE

Your Gutta Percha Dealer will give you FREE a handsome polished metal service record to remind you when to change oil, when to lubricate the chassis, when to check tires, battery, etc. Conveniently small—can be fastened in your car in a jiffy—Ask him for it.

GUTTA PERCHA TIRES
GUM CUSHIONED
Made by the Largest All-Canadian Rubber Company—Founded in 1883

WATSON'S TIRE & RADIO SUPPLY CO.
COR. GEORGE AND BROCK STS. Peterborough.
CASSAN BROS., Campbellford

Our Boarding House . . . . . By Ahern

Londos-De Glane Match For Wrestling Title Looms

"One Hour With You"

AN ERNST LUBITSCH PRODUCTION

A Paramount Picture

Directed by Ernst Lubitsch with

Jeanette MacDonald

GENEVIEVE TOBIN
CHARLIE RUGGLES
ROLAND YOUNG

TO-DAY AND WEDNESDAY — THEATRE — 2.30 7.00 9.00

LADIES ATTENTION FREE!

Wednesday Matinee Only

Madame Marja

Celebrated Beauty Scientist

will give her talk on beauty culture. Every lady attending this matinee will receive a coupon which will entitle her to a Marja Facial absolutely FREE.

THURSDAY - FRIDAY - SATURDAY

More Thrilling Than "Trader Horn"

Would You Live Like Eve —if you found the right Adam?

Would you give up the luxuries of civilization for primitive love in an African jungle?

See how beautiful Maureen O'Sullivan and Johnny Weissmuller answer that question!

TARZAN THE APE MAN

made by the director of "TRADER HORN" W. S. VAN DYKE with Johnny WEISSMULLER (The Swimming Adonis)

NEIL HAMILTON
C. AUBREY SMITH
MAUREEN O'SULLIVAN

Based on the Characters Created by Edgar Rice Burroughs

TRUCE LIKELY GRAPPLE WAR

Prospective Match Between Jim Londos and Henri De Glane Appears in Offing.

AMBITIOUS PROGRAM.

NEW YORK, April 26 (C.P.)—A truce between the warring camps of wrestling promotion was in sight to-day and in the offing appeared a prospective match between Jim Londos and Henri De Glane.

Ed. White, manager of the statuesque Greek who headlines the troupe controlled by Jack Curley, is waving the olive branch in the face of none other than Paul Bowser, chief of the so-called left wing of the grappling horde.

De Glane, heavyweight title claimant as the result of an awarded victory last year over Ed "Strangler" Lewis in Montreal, ranks No. 1 in the Bowser faction.

White informed the Boston mat mogul he would match Londos with De Glane and two former title claimants, Ed Don George and Gus Sonnenberg. It was suggested the London-De Glane meeting be held in Montreal, out of which city the Frenchman operates.

White's program is even more ambitious. With a world of confidence in his star, he proposes further that Londos meet Lewis, probably in Los Angeles, and wind up the campaign with a match featuring the Greek and Dick Shikat. The Philadelphia German lost his title claim to Londos on June 6, 1930, and since then James has carefully manoeuvred out of a return meeting with Richard.

Opinion here is that Bowser is likely to accept the proposal from the "enemy" camp. It is the belief that Bowser's chain is not as strong as formerly. Some of his Behemoths are reported restless. Joe Devito, who was tossed by Londos last night, and Mihaly Orgovanyi have recently hurdled right out of the Bowser fold into the Curley camp.

If the plans go through, the Londos-De Glane match would probably be held soon, for White plans to have the Shikat-London tumbling act staged in the new Madison Square Garden Bowl at Astoria, L.I., before the approaching outdoor season ends.

CLOTHIERS CLINCH BASKETBALL TITLE

Riley and Hickey's Win Cressman Cup By Defeating Primeau's 62-36.

Riding roughshod over Primeau's in the second half of the final basketball play-off game in the "Y" last night, Riley & Hickey's clinched the Senior League championship and captured the Cressman Cup, by defeating Primeau's 62-36. It was their second win in the three-game series. The losers cracked in the last half of the game after holding the Riley squad to a hard-fought draw in the first chapter.

A large-sized gallery witnessed the hectic struggle, which was close classy and exciting, until the Fashion-Crafters went to pieces with the victors completing the rout by a sweeping offensive that carried all before. The count was 22-22 going into the second stanza, but the Primeaumen could only get 14 points in this part while the champions found the mark with monotonous regularity to collect another 40 points.

Little difference was apparent in the two strong senior teams during the initial session, both playing a fine class of cage sport. In the final go, however, the R. & H. team showed much superiority in every department, their teamplay, checking and shooting being of the best. The other side tried gamely to stem the tide of baskets, but could not seem to get going right again. Armstrong played a fine game for them, getting 18 points, with Routly next with eight. McKeagan and Chesler each had four and Taylor counted two.

Kitchen, Mott, Levine and Stanger were outstanding for the victors, though every player shared in their impressive win. Kitchen ran in 20 points, followed by Mott with 18 McLeod and Stanger three apiece and Swartz with two. The teams:

Primeau's Fashion-Craft: E. McKeagan, C. Routley, L. Chesler, A. Ward, J. Smith, V. Armstrong and W. Taylor.

Riley & Hickey's: Z. Levine, H. Mott, M. Swartz, R. Kitchen, H. McLeod, N. Stanger and R. Sager.

Referee: H. Macdonald; umpire: A. Reynolds; scorer: J. Cooper; timekeeper: Doug. Loomis.

Sale Of Jersey Club To Brooklyn Delayed

NEW YORK, April 26.—Sale of the Jersey City Skeeters to the Brooklyn National League Baseball Club was delayed yesterday by a last-minute disagreement between officials of the two clubs.

Brooklyn directors and Sam Colocurcio, owner of the International League club, met at Ebbets Field, Brooklyn, to close the deal, but there was a "misunderstanding over a minor matter."

After a conference, a Brooklyn spokesman announced that the transfer "unquestionably will be concluded within a couple of days."

A COMPLETE Printing Service LOW PRICES

SPORTS

HOCKEY, BOWLING, CURLING
Day by Day
BASKETBALL AND BOXING

CASUAL COMMENT

The men softballers came to bat last night in their first meeting of the year, and waded through some important work. Walter Firth got the duke as president this year, succeeding Fred Scates, who retired to run The Examiner team. Other entries in so far are Red & White, All Saints, Toronto Star and Sugar Bowl.

• • • • • • •

Percy Harrison is handling the Red & White crew, which rumor hath it will be plenty strong. The Toronto Star outfit was entered by Dick Cowan and will likely have some of the Keo Kids on it, the bunch that played a lot of softball around Chemong last summer. Sugar Bowl and The Examiner both look good on paper, with All Saints something of a dark horse yet. They finished strong last year.

• • • • • • •

The next session is called for next Monday night, and all entries must be in then, and no fooling. No late comers accepted as the loop executives will be satisfied with six teams this season. Players are advised to read up the new rules such as that concerning balks, so as to cut down on dumb plays and useless arguments when the schedule gets under way.

• • • • • • •

For some reason or other, the classy Westclox team won't be in this year, and most of their players are already picked up by other managers. Jake Beckerman's antics on the coaching line will be missed by the fans, although he will likely be somewhere in the crowd. At this time of year, it looks as if the five or six teams composing the men's circuit will be much more evenly-balanced and stronger than was the case last summer. And that won't do the league a bit of harm.

• • • • • • •

Softball is a good game and has its big followings, cutting in some on baseball. With the smaller ball, the game has been speeded up to the point where players must show plenty of skill to play in an organized league. Speed and action spell success to any game these days.

• • • • • • •

It's getting around time for the Girls' Softball League to organize too. No use waiting until a couple of weeks before they are due to start playing. There's always a number of details which take time to be handled before the outdoor work starts. The smarter managers are lining the fair players up now, and not waiting until after the annual meeting.

• • • • • • •

The annual meeting of the Church Softball League will be held on Friday evening at 6.30 in the Public School Inspectors' Office in the Court House. The election of officers, entries of teams, setting of entry and schedule dates, etc., will be some of the business handled. Indications point to more teams in than ever, and there were ten in last year. Everyone interested is advised to attend.

• • • • • • •

And, speaking of meetings, the box lacrosse session this p.m. at 7.30 in the Chamber of Commerce should be interesting. Efforts are being made to have a team entered from the four main sections of the city. Brintons will represent the south-end, and something of the others may be heard to-night. Here's hoping for a big turnout.

• • • • • • •

Ben Stookley of the Premier Club, Toronto, will bring George Prince and Cliff Rhamey down here on Friday for their bouts with Amato and Woods of the Parkdale A.C., run by Billy Green, in the amateur show put on by the Alpha Club under the direction of Gord Garwood, with the proceeds going to the local War Veterans. These four Toronto pugs are prominent Ontario mittsers, and will go big in the main two scraps.

• • • • • • •

Some of the local boys to be seen in action will be: Roy Hope, Art Hunter, Danny Harrington, Jack Watson, Earl Smith, Keith Jarvis, "Dutch" McIlmoyle, and George Spavis, the latter a 118-pound boy from Barrie. The program is not completed yet, and there may be a few changes, but most of these local boys will be in there, and the card looks like a "natural."

• • • • • • •

In connection with that Turret Cigarette Hockey Contest last winter, a private contest was run off for sports editors of Canadian dailies. Three prizes were offered for one estimate of the goals scored by each N.H.L. team. A. R. Dingman, Vancouver Province, won first money, a century; Fred Beaudry, Kingston Whig-Standard, got $75 for second place, while Archie Murray, Regina Leader-Post, received twenty-five berries for third.

• • • • • • •

The regular Turret Contest results will be published in this paper in a few days' time. More than 470,000 people sent in over 3,380,000 estimates, from the frozen wastes of the Arctic to the southern border, and from ocean to ocean. It proved to be the most popular advertising campaign attempted in years, showing what a hold sports have everywhere.

• • • • • • •

The senior baseball club executive meets this evening at 7.30 at the Y.M.C.A. Various matters pertaining to the local club will be brought up and threshed out. Meanwhile, the nightly practices of the prospective players will continue at the "Y" at seven.

Major League Leaders

(Including yesterday's games)

NATIONAL LEAGUE

Batting.—Critz, Giants, .418; Suhr, Pirates, .386.

Runs—Lindstrom, Giants, 13; Klein, Phillies, and Suhr, Pirates, 12.

Runs batted in.—Terry, Giants, 16; Herman, Reds, 13.

Hits.—Critz, Giants, 33; Terry, Giants, 19.

Doubles—Frederick, Dodgers, and L. Waner, Pirates, 7.

Triples—Suhr, Pirates, and Herman, Reds, 3.

Home runs—Terry, Giants 6; Collins, Cardinals, 3.

Stolen bases.—P. Waner, Pirates, 4; Spohrer, Braves, and Traynor, Pirates, 3.

AMERICAN LEAGUE

Batting.—Walker, Tigers, .500; Foxx, Athletics, .474.

Runs.—Johnson, Tigers, 15; Gehrig, Yankees, 14.

Runs batted in.—Ruth, Yankees, 16; Gehringer, Tigers, 14.

Hits.—Johnson, Tigers, 23; Foxx, Athletics, 18.

Doubles.—Johnson, Tigers, and Goslin, Browns, 6.

Triples.—Foxx, Athletics, and Manush, Senators, 3.

Home runs.—Ruth, Yankees, 5; Gehrig and Byrd, Yankees; Cochrane and Foxx, Athletics, 4.

Stolen bases—Chapman, Yankees, 5; Rhyne and Rothrock, Red Sox, and Johnson Tigers, 3.

Wrestling Last Night

NEW YORK.—Jim Londos, 201, Greece, threw Joe Devito, 210, Italy, 21.42; Fritz Kley, 212, Germany, threw Herb Freeman, 213, New York, 13.44; Jim McMillen, 210, Chicago, drew with George Zaharias, 229, Pueblo, Colo., 30.00; Mihalyi Orgavanya, 210, Hungary, threw Jack Burke, 205, St. Louis, 1.52; Century Milstead, 210, New Haven, threw George Hagen, 212, New York, 11.47; Abe Coleman, 200, Los Angeles, threw Norton Jackson, 204, New York, 8.38; Roland Kirchmayer, 224, Oklahoma, threw Alois Kautski, 215, Czechoslovakia, 8.06; Earl McCready, 230, Oklahoma, drew with HMerman Hickman, 220, Tennessee, 20.00.

WASHINGTON. — Gus Sonnenberg, Boston, threw Bull Martin, 25.00.

CAMDEN, N.J.—Nick Lutze, 210, defeated Leo Numa, 230, Seattle, two falls out of three, Numa first 32.26, Lutze second 12.18, and third 27.00; Joe Montana, 192, Camden, drew with John Spellman, 205, Boston, 30.00; Jim Browning, 230, California, threw Mike Gettson, 215, Russia, 20.01; George Pete, 178, Oregon, drew with Speedy Schaeffer, 172, Toledo, 30.00.

MARLBORO, Mass. — Henri de Glane, 21, Montreal, won in straight falls from Pat McKay, 208, Memphis, Tenn.; Al Morelli, Boston, drew with Cowboy Wagner, Providence, 30.00.

May Retire Within 10 Years, Says Star

NEW YORK, April 26 (A.P.)—Helen Wills Moody may consider retirement from tennis competition in ten years. Then again she may not.

The undisputed queen of world tennis, here for only a brief visit before she sails for another invasion of Europe, smilingly denied she was ready to quit the game, as reports have had it at intervals during the past year or two.

"I should say that perhaps after ten years more I shall retire," Mrs. Moody said when reporters put the inevitable question.

Mrs. Moody's European invasion again has three major objectives: the French and British championships, and the Wightman Cup matches.

BOWLERS TO MEET WEDNESDAY NIGHT

Representatives From District to be Present at Meeting of Central Ontario Association.

The annual meeting of the Central Ontario Lawn Bowling Association is to be held at the Club House, Peterborough, tomorrow evening at eight o'clock. Representatives from clubs at Port Hope, Cobourg, Brighton, Lindsay, Cannington, Stirling, Hastings, Norwood, Campbellford and Peterborough will be present. Plans for friendly and competitive bowling in the Central Ontario group will be discussed.

There has been a good deal of thought put into the matter of getting the best sport out of the Central Association, and the subject will be discussed thoroughly by the different delegates and perhaps new ideas advanced. All local bowlers are invited to attend tomorrow night's meeting, and give the association the benefit of their views. The bowling season is rapidly approaching and everything should be made ready in the way of plans for a successful season in this sport.

Davis And Benson Winners In Doubles

Alice Davis and Ormond Benson won the mixed doubles tournament, which was held in Knox church during the past week. After winning the semi-final from Roy McDonald and Willian. Wedlock in two out of three close games, they won the final game from May Pollock and Norm Hughes in no uncertain style.

The following are the results, with the number after the names being the handicap allotted.

First Round.

A. Charlton and A. Wedlock won from K. Benson and G. Wallace (1), 16-13,16-5.

M. Pollock and N. Hughes won from V. Huffman and G. Morrison (1), 13-15, 16-13, 16-14.

A. Charlton and D. Charlton won from G. Chambers and J. Daynes (4), 19-12, 19-9.

K. McKonald and W. Wedlock won from H. McCracken and K. McDonald (1), 16-4, 16-4.

A. Davis and O. Benson (1) won from R. Wickett and J. Donaldson, 15-13, 15-8.

Second Round.

M. Pollock and N. Hughes (1) won from A. Charlton and A. Wedlock, 15-13, 10-16, 15-15.

K. McDonald and W. Wedlock (1) won from A. Charlton and D. Charlton 10-16, 15-9, 15-11.

A. Davis and O. Benson, bye.

Semi-Final.

M. Pollock and N. Hughes, bye.

A. Davis and O. Benson won from K. McDonald and W. Wedlock (1), 16-8, 14-15, 16-12.

Final.

A. Davis and O. Benson won from M. Pollock and N. Hughes (1), 16-5, 16-11.

FOUR TORONTO MITTERS HERE

Plans Going Ahead for Outstanding Amateur Card on Friday Night.

BEST OF LOCALS.

Plans are going right ahead for an outstanding amateur boxing card at the Legion Hall this Friday evening. It is being put on for the benefit of needy War Veterans of Peterborough under the auspices of the Alpha Club. Four Toronto mittsers and boxers from the local clubs will make up a well-balanced eight-bout card.

Paul Amato, Ontario middleweight champ, of the Parkdale A.C., meets a classy lightheavyweight in George Prince, of the Premier Club. Amato is a clever boxer but likes to mix and has the durability of a Bat Nelson. The semi-final is a grudge scrap between Art Woods, who fought four bitter rounds before bowing to Genovese in the Hamilton finals last week, and Cliff Rhamey, outstanding Premier 135-pounder. Rhamey was runner-up in the Toronto semi-finals and he and Woods have a strong dislike for each other, acording to their managers.

Some of the local scrappers who have promised to appear in this show are Roy Hope, Art Hunter, Jack Watson, Dan Harrington, Earl Smith, Keith Jarvis, "Dutch" McIlmoyle and George Spavis, who is a newcomer from Barrie, at 118 pounds. These Peterborough fighters and others from here will be pared off to-day or tomorrow, with full particulars later. With the class on the proposed show and the good cause represented it is expected the largest indoor crowd of the year will attend.

THEATRES

AT THE CAPITOL

"ONE HOUR WITH YOU"

With the beautiful Jeanette MacDonald and the smiling Maurice Chevalier as headliners, this is a zippy French farce with a musical setting. It takes that beloved theme of the face-makers, marital complications, and plays the strings with many a sidelong quip and implication.

It has something new in the manner in which the central figures step out of the action every once in awhile, to explain the story. They pause long enough to speak directly to the listeners, then step back into the story. And there are numerous interludes where the conversation rhymes, in a poetical manner that is quite enticing.

Chevalier and his lady love, the Monsieur and Madam Bertier of the tale, have some lovely solo songs and duetts, in "One Hour With You", "What You Do" and "Three Times a Day", the latter sung by Chevalier and the sprightly Genevieve Tobin, who is the blonde charmer Mitsi enticing Andre away from the straight and narrow path.

Roland Young, in a characterization where a sort of semi-tragic, humour (and, by the way, although very meticulous in the matter of speech, Mr. Young in this picture pronounces "humour" with a distinct "you" sound on the first syllable) is somewhat foreign to his usual role, is extremely effective, however, as the wronged husband, while Charlie Ruggles is Colette's heavy admirer.

Colette (Jeanette Macdonald) saves her face in unique fashion. When she finds that her husband has taken a little flyer in romance with her very best friend, she summons an affair with Adolf as the remedy and all ends happily.

Those who like sprightly and not too careful French farce will enjoy "One Hour With You" immensely. The singing captain of police and his chorus of policemen give the picture its flavor by their opening song.

ZaSu Pitts and her side kick, Thelma Todd, have the parts in a comedy that pictures their adventures in search of a royal seal.

—Jeanette.

Badminton Series To Open At Montreal

TORONTO, April 26. — (By the Canadian Press.)—Four outstanding badminton stars will open a series of international matches in Montreal Saturday, with the second game of the series to be played in Toronto on May 4.

Jack Purcell and W. W. Aikman, two of Canada's finest players, will meet W. F. Devlin, Winnipeg, and W. B. Jones, Montreal, in the challenge series. Devlin and Jones were both leaders among the players of the British Isles.

In each match, the four expect to play four singles and one set of doubles.

Devlin, now residing in the west, is well known to Ontario badminton enthusiasts for his brilliant play as a member of two teams of British players who toured Canada in 1925 and 1930 under the captaincy of Sir George Thomas. Jones is a former captain of the Welsh international team. Between them, the four participants have held all the important badminton title, and the series has aroused wide interest.

Blue Petes Defeat Westclox 12 To 8

Preceding the men's play-off game in the Y.M.C.A. last night, two Y.W. girl's teams played an exhibition basketball game, with Blue Petes defeating Westclox 12-8, after a fast, close contest. Mary Brooks shoved in eight points for the victors, Hasel Bradley getting the other four. For the Alarm Girls, G. Mortimer counted four, with M. Ferguson and D. Routley each getting two.

The girls on the Blue Petes team, junior champions of the Ladies' Basketball League this winter, were presented with the winners' individual pins last night by Alderman George Macdonald. The teams:

Blue Petes: G. Sorby, A. Mark, P. McClelland, M. Brooks, H. Bradley, L. Lundy, R. Milliard and M. Harvey.

Westclox: M. Ferguson, G. Mortimer, E Merrett, L. Chartren, P. Puddick, M. Terrace and D. Routley.

SCREEN ODDITIES

by Captain Roscoe Fawcett

Regent

LAST TIMES TONIGHT

Edward G. Robinson THE HATCHET MAN

STARTING WEDNESDAY

Steele Is Winner In Toronto Match

TORONTO, April 26.—Ray Steele was at his best against Joe Cox in Toronto charity show last night, working most of his special holds and defences. Cox put up good opposition and had Steele's shoulders shading the mat several times, while he mixed willingly in the heavy exchanges. Steele ended the match with a series of elbow jabs and smashes in 24 minutes.

The second match of the night supplied the weird ending when Ali Hassen and Tony Catalina continued battling after the referee left the ring and another official had to rush in from a ringside seat to stop the fight. After they had tangled in a wild anything-goes type of bout, with the fans really enjoying the fun, Referee Osborne tapped Catalina on the back as victor, with Hassen apparently pinned. The wrestlers were as much puzzled at the decision as the fans, and in the confusion they started to scrap again. Osborne tried to separate them, and when he could not get them apart he threw up his hands and left the ring. Both continued battling until Referee Forbes stumbled in to restore peace.

Gino Garibaldi and John Katen put on a rugged mixing match before Garibaldi clipped the big Canadian with a good old-fashioned kick on the chin and then proceeded to throw him around for a fall. Katan roughened up the bout tossing the rugged Garibaldi in heavy slams, and he had a good share of the points before he took it on the chin. At one time both rolled out of the ring and resumed their battling on the hard cement of the Arena floor, but a little thing like cold cement is nothing in the life of a grappler. Results:

Opener, one fall 30 minutes—Gino Garibaldi, 215 pounds, won from John Katan, 210 pounds, in 17.13.

Second bout, one fall, 30 minutes—Tony Catalina, 210 pounds, won from Ali Hassen, 203 pounds, in 12.39.

Third bout, one fall, 10 minutes—Hap Day, 184 pounds, drew with Red Horner, 184 pounds.

Fourth bout, one fall, one hour—George Zarynoff, 196 pounds, won from Pat McGill, 226 pounds, in 26.50.

Fifth bout, one fall, one hour. —Ray Steele, 216 pounds, won from Joe Cox, 212 pounds, in 24.06.

If you buy out of town, and I buy out of town, and all our neighbors buy out of town, what in thunder will become of our town? Ever think about it?

ALIKE BUT NOT RELATED.

Relationships don't count at all;
By what you do you stand or fall.
—Paddy the Beaver

"Some people think I am your little cousin," said Jerry Muskrat to Paddy the Beaver as they sat on the roof of Paddy's house, where Mrs. Paddy had just joined them. "I suppose that is because we live alike in many ways. We both spend most of our time in the water. We both are good swimmers and can stay under water for some time. We both build houses in the water in much the same way. So I suppose it is natural for others to think we are cousins. I wonder if we are. I would like to think we are."

"You belong to the Rat family, don't you?" said Paddy, making a statement and asking a question at the same time.

"Yes," replied Jerry, nodding his head. "Yes, I belong to the Rat family."

"Well, I don't," declared Paddy in a most decided tone of voice. "My family is the Beaver family and it stands alone. I take it you are a cousin of Robber the Rat, who I am told is an outcast."

"Yes," admitted Jerry, somewhat unwillingly. "Yes, Robber, is a cousin of mine of whom I am very much ashamed."

"Don't let that bother you," replied Paddy promptly. "Forget it. It is what we ourselves are, not what our relatives are, that counts. Robber the Rat may be a thief, dirty in his habits, an outcast among all respectable people, but what has that to do with you? If you are honest, hard working, commanding the respect of your neighbors, it doesn't matter what your relatives are or may do."

"But it does!" protested Jerry.

Paddy shook his head vigorously. "No, it doesn't. You only think it does," he declared. "If Robber the Rat is as bad as they say he is it does you no harm, because you are honest and industrious, and everybody knows it. That doesn't help him a bit. No more should you allow what he may do hurt you. You say you would like to think that I am your big cousin. What good would it do you?"

"No real good," confessed Jerry, "only you are so wonderful and do such wonderful things that I would be proud to know that we were related."

"If you must be proud about something be proud that we are friends. You'll get exactly as much good out of it," replied Paddy. "You have a lot of relatives, haven't you?"

Jerry nodded. "I should say so!" he exclaimed. "I can't begin to keep

"You belong to the Rat family, don't you?" said Paddy.

track of them. The Rat family is a big family and I suppose I am the biggest member. My nearest cousin is Danny Meadow Mouse. They tell me that excepting for size, we look something alike, but I can't see it myself. Don't you think it odd that if you and I are not relatives we should be so much alike in the way we live?"

"Not at all," replied Paddy promptly. "We both happen to have sense enough to live in the water and in order to live there we have learned to do many things alike. That is all there is to it. I'll venture to say that you wouldn't be happy away from the water for any length of time, and I know I wouldn't. We must have water in order to be happy and we must have water in order to be safe. Old Mother Nature has taught us how to live in the water and has fitted us for that sort of life. So we are somewhat alike as a result but being alike doesn't make us related. Just look at my tail. No Rat ever had a flat tail like this."

"My tail is flat," spoke up Jerry quickly.

"But not like mine," replied Paddy promptly. "Yours is flattened on the sides and isn't so very big. But just look at this great paddle of a tail of mine! There isn't another tail like it in all the Great World so far as I know. Certainly no member of the Rat family has one like it. No ,we are not related. I am not your big cousin, but if you like I will be your big friend."

What To-Day Means To You

"TAURUS"

If April 26th is your birthday, the best hours for you on this date are from 8.35 a.m. to 10 a.m., from 1.30 p.m. to 3 p.m., and from 9 p.m. to 10.15 p.m. The danger periods are from 11 a.m. to 12.30 p.m., and from 4.30 p.m. to 7 p.m.

Curious influences will be in force on April 26th and it will greatly depend upon the individual, whether the cards of Fortune are to be played for success or failure. Much emotional activity, with either attendant irirtability or unusual hilarity.

Children born on this April 26th will have careful, prudent natures, and will not be given to extravagant adventures—theirs will be a safety-first policy all through life. They will be lacking in adaptability, and will seek well charted paths. They will be very affectionate.

Born on April 26th your personal quallifcations include a broad outlook, a sense of humor, and a sympathetic understanding of human nature. You exhibit at all times a willingness to learn. Not content to let well enough alone, you are always thinking and planning how to improve existing conditions. You are quick to adopt and to adapt, if it is to your benefit to do so.

You are so capable of appreciating and understanding the artistic things of life, and you can revel in dreams of imagination. On the other hand, you are no fool in the business and commercial world, and you quickly desert your castles in the air when it is necessary to come to earth and deal with the practical bread and butter side of life. There are few who have had the pleasure of "putting one over" on you. You are shrewd but never tricky. You want your share of the good things in life, but you only wish to gain them through honorable methods, and you only want that which you deserve. If you make silly mistakes, you never try to shift the blame on to other shoulders.

You have a sunny smile and optimistic temperament for 'every day" use, but nature also gave you a spice of temper and a shadow of irritability to be used on occasion.

Two Killed When Vandals Wreck Train

BOYS TAMPERING WITH SWITCH BLAMED.

Boys tampering with the switch are believed to have caused the wreck of the Norfolk and Western express, near Portsmouth, O., early in the morning of April 21. Two members of the train crew were killed, but none of the passengers was seriously hurt. The locomotive and several cars were derailed. This photograph was taken after the arrival of the wrecking crews

Queensboro

Seventy young people, some twenty being present from Hassard's Corners made up the group for the temperance evening held at Fox's United Church, Eldorado on Friday evening.

Miss Mutton, president of the Hassard's society took charge and called on Mrs. Mark Howard, who gave a talk on the topic, "Is Moderate drinking a handicap." Miss Francis Harris and Raymond Gunsolus provided a questionaire which was very convincing. Dennis Chapman sang, "Drifting" to the delight of all. Miss Annie McCoy gave a paper entitled, "Two Glasses." Miss Mutton gave an illustrated blackboard talk entitled, "The Key to Failure."

Mrs. Newall Broad gave a talk on the sayings of noted men regarding the use of liquor.

Rev. J. F. Everson spoke on temperance laws in Japan and compared them with the liquor laws of Ontario.

Misses Alma Keene, Francis Harris, Freda and Annie McCoy beautifully rendered a quartet selection. Mrs. Hinchcliffe conducted a contest called, U-Auto-Know.

A three act play entitled "Beads on a string" was given by local talent in the Orange Hall, here on Friday evening under the auspices of L.O.B.A. No. 455.

The cast of characters was, Bennie Davis and Zezales Davis, Mr. Kenneth Sager; J. H. Davis, Thomas Lynn; Benjamin Davis, Allen Love; Harold Beem, John Thompson; Abram Dinkler, Earl Sager; Mrs. J. H. Davis, Miss Jennie Thompson; Mollie Mallerton, Mrs. Allen Love; Jeanette Blue, Mabel Sager and Cleopatria Johnson, Mrs. Goldwin Holmes.

SHINGLE TAX REJECTED

WASHINGTON, April 25. — The U.S. senate finance committee today rejected tariff duties on lumber, shingles and wood pulp in the revenue bill.

The committee retained the import tax on coal voted by the house of representatives.

TWO CIVIL CASES BEEN SETTLED

Case Against City of Peterborough Settled Counsel Announce.

MOTOR DAMAGE ACTION.

Two cases set for hearing before Chief Justice Rose in the Supreme Court of Ontario were announced to have been settled by J. A. O'Brien, counsel in both actions, when the court opened its session yesterday afternoon at the court house.

One of these, a claim for $1,000, brought against the City of Peterborough by Daniel Kirby, local mechanic, for damages alleged to have been suffered when Kerby slipped on the ice-coated sidewalk at the corner of Dalhousie and Reid streets on January 27 last and fractured his leg. John R. Corkery, city solicitor, was appearing in the suit for the Corporation. He refused to state the sum fixed in the settlement.

The other claim settled out of court was the $25,000 suit for damages brought against W. E. Cooper, merchant and ex-mayor of Cobourg, by John Lesurf, of this city. Lesurf suffered grievous injuries to his right leg while riding in a truck owned by Cooper and Leslie Jolly, when the car got beyond Jolly's control near Colborne on October 7, 1931, and crashed into the ditch.

MARMORA

Miss Ferga Burns of Toronto spent the week-end at her home here.

Mr. and Mrs. W. Lavender and Mr. W. Henderson and daughter Marjorie of Glanmire visited Mr. and Mrs. M. Lavender on Sunday.

Mr. James McAvoy who sustained a bad accident on Tuesday is a patient in St. Joseph's Hospital, Peterborough.

Mr. Howard Bleecker of Montreal spent the week-end with his parents, Mr. and Mrs. C. A. Bleecker.

Diversified Questions

HORIZONTAL

1 The U. S. government is trying to balance its ——?
7 A huge source of governmental revenue has come from the —— tax?
13 Bird.
15 Member of a tall blond race.
16 Grew old.
17 Rental contract.
20 To act as a model.
21 Southeast.
22 Visitors.
24 Type measures.
25 Sword guard plate.
28 To permit.
29 Paralysis.
32 "Re."
34 Boundary.
35 Coal diggers.
36 Sixtieth of a minute.
37 Threefold.
39 Duration.
40 Music drama.
42 Dyewood tree.
44 Donkey-like beasts.
47 Fourth note.
48 Indifferent.
51 Second note.
52 Snare.
55 Perfume.
56 Rain as in winter.
58 Discerns.
60 To select.
62 Prickly plant.
63 Odium.

Answer to Previous Puzzle

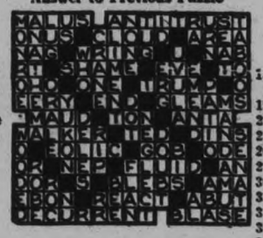

VERTICAL

1 To brag.
2 Impels.
3 Pattern block.
4 Deity.
5 Diminutive suffix.
6 Tissue.
7 Highway.
8 Northeast.
9 Mug.
10 Indian.
11 President pro tem. of the U. S. Senate.
12 Foe.
14 What type of tax proposed to increase U. S. federal revenue, was defeated?
18 Measure of cloth.
19 To harden.
22 Marauder.
23 Particular.
26 To combine.
27 Mistake.
30 Tiny particles.
31 Ways.
33 Eagle.
34 Encountered.
38 City in Montana.
40 Frequently.
41 To analyze.
42 Be still.
43 Constellation.
45 Irregularly indented.
46 Embroidered.
49 To relieve.
50 Mischievous.
53 Ready.
54 Cavity.
56 Drunkard.
57 Neither.
59 Deity.
61 Exclamation of laughter.

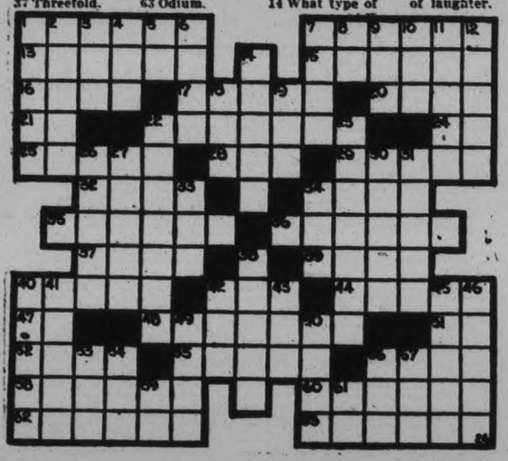

EXCELSIOR INSURANCE LIFE COMPANY

You have heard men regret many investments — but never life insurance.

A. J. McCLELLAN
District Manager
414 Water St., Peterborough

A Strong Canadian Company

APR. 26 MR. AND MRS.— THE ADVENTURE OF THE LAST SHIRT

TILLIE THE TOILER — By Russ Westover

BRINGING UP FATHER — By George McManus

BOBBY THATCHER — By George Storm

IT HAS NO VOICE, YET IT BROADCASTS EVERY NIGHT—YOUR ADVERTISEMENT BELOW

Just Phone the Classified

1600

RESULTS are Certain

WANT AD. RATES

Cash 1 cent per word or figure per insertion.
Minimum Charge 25c for Any Advt.
If Charged 2 cent per word or figure per insertion.
Phone 1600 We will call for your ad. and give you the cash rate.

CHARGES:

Card of Thanks 50c
In Memoriam (up to 2 inches) 75c
Over two inches, per inch 50c
With black border, extra 25c
Birth Notice 50c
Death Notice 50c
Locals (Back Page, per inch ... $1.00
Block Local (Back Page) per in. $1.40

Index to Examiner Classified Want Ads

Agents Wanted ..... a
Boarders Wanted ..... b
Business Opportunities ..... B
Cottages, Summer Resorts L
Chiropractor ..... U
Dressmaking ..... Y
Employment Wanted ..... j
Female Help Wanted ..... H
Found ..... N
For Sale: General ..... A
For Rent—General C
To Rent: House and Apartments D
General Notice ..... T
Help Wanted: Male or Female X
Personal ..... M
Poultry For Sale and Eggs .... P
Radio I
Real Estate For Sale ..... D
Situation Vacant V
Livestock ..... O
Lost ..... N
Male Help Wanted ..... G
Salesmen Wanted ..... Y
Used Cars For Sale ..... S
Wanted: General ..... Q

a For Sale—General

'PHONE 676 — IF YOU WANT GOOD Dry, Cheap Wood—$2.75 and $3.25 per ½ Cord. Baker's, 165 Dublin Street. 12d-101-403A

DRY SLABS, CHEAP, $1, $2, $3 Loads. 'Phone 153. 12d-109-691A

BABY CARRIAGE, GOOD CONDITION; cheap. 228 Rubidge. 3d-100-700A

ONE BABY SAFE, NEW; ONE Cheque Marker. Several Tarpaulins. Write Box 734, Examiner. 3d-101-734A

LECH'S MOTH KILLER. THE ONLY real substance for your protection. Wm. Lech and Sons Ltd., 413 George street. 6d-9,12,16,19,23,26-200A

TOP SOIL. 'PHONE 1880W. 6d-101-615A

GOOD ROTTEN MANURE, TEAM Load; cheap. 'Phone 2661. 12d-104-495A

BICYCLE, CHEAP. APPLY 156 LONdon Street. 6d-99-524A

FLOATING WHARF AND THREE Boats, suitable for Outboard Motors. Apply John Bradley, Bridgenorth. 3d-26,28,30-650A

LARGE TRUCK LOAD DRY SLABS, $2.00. Phone 194. 6d-900-553A

MASSEY BINDER, 7-FT. CUT; ONE Seeder, One Horse Rake, all nearly new. 'Phone 33, Lakefield. 6d-101-606A

ALL MAKES OF USED AND NEW Cream Separators, from $10.00 and up. Charles McIntyre, 374 Water. 2d-100-710A

GLADIOLI BULBS, GOOD MIXED Varieties, all treated for Thrip, $1.00 per 100. 242 Lansdowne Street. 6d-104-713A

MUST BE CLEARED THIS WEEK, at any price—the late Joe Kelbrick's Stock of Fishing Tackle, Pipes, etc. Welch's Beauty Parlor, 140 Hunter Street W. 2d-100-720A

AUCTION SALE — 42 HORSES, 4 TO 6 years, Belgians and Percherons, to be Sold Friday, April 29, at 1 p.m. sharp, at Farm of Wesley Howson, Lot 17, Con. 10, Cavan. Terms Cash. James Ruddey, Auctioneer. 2d-100-710A

IRISH COBBLER POTATOES FOR Seed. 'Phone 996 ring 13. 3d-99-647A

E-FLAT ALTO SAXOPHONE, HALton; bargain; terms if desired. 'Phone 3274J. 3d-99-657A

FOR HIGH QUALITY STRAWBERRY plants write Wm. Swain, Cavan, Ont. 5d-102-677A

ELECTRIC RADIO, $25; DESK, $5; Rockers, $1 up; Dresser, Floor Lamp, Hallitree, Easy Chairs, Kitchen Tables, Some Antique Furniture, Table Lamp, Parlor Tables, Gate-leg Table. Apply 59 Aylmer (near Perry). 3d-100-682A

ONE 3-PIECE SLIGHTLY USED Chesterfield Suite, in Blue Mohair. This is the best Suite we have had for a long time. We have a few Slightly Used Dining-room Suites, with Square or Round Tables, Buffets, China Cabinet. Dining Chairs, Divanette, Electric Range, Gas Stoves, etc. Used Furniture of all kinds, at a price in keeping with the times. Lowest prices in City on New Floor Coverings and Rugs. New Walnut Finish Beds, complete, etc. Terms. Cherney Furniture Store, 213 Charlotte Street. 'Phone 236. 2d-99-707A

BIG TRUCK LOADS ROTTEN MANure, cheap. 'Phone 2229W. 3d-101-737A

EDISON PHONOGRAPH, IN GOOD condition, complete with 59 Records; also Art Garland Heater and Souvenir Kitchen Range; all very cheap. 'Phone 2017F. Apply 75 Park Hill Road. 2d-100-736A

SUMMER SLAB WOOD, $1 WORTH up. Also Moving and Trucking. Deal, 1806. 6d-102-685A

FOR CASH — PONTIAC COACH. 376½ Water. 3d-101-730A

NEURITIS

WHY SUFFER FROM THIS AILment? When we Guarantee Results by our Ray System. F. M. Seymour, 310 Rubidge Street. 'Phone 2742. 26d-107-122

b For Rent—Houses and Apartments

HEATED APARTMENT IN GRAND Central Building. Possession arranged. Apply 437 George Street. tf-B

MODERN HEATED APARTMENT IN Bank of Commerce Building. Immediate possession. Apply 437 George Street, Peterborough. tf-4127B

SEMI - APARTMENT, FURNISHED Apply 168 Antrim. 3d-99-641B

COMPLETELY FURNISHED HOME, central, May 15 to October 1, first-class tenants, adults. 'Phone 2606F, Evenings. 3d-99-644B

GOOD SIX-ROOM BRICK HOUSE, plumbing, furnace, garage, South, $25. Apply 421 George Street. 'Phone 273 Evenings. 3d-101-725B

PART OF HOUSE, KITCHEN WITH Sink, large Dining-room and Bedroom; very reasonable. Apply 493 Cross Street. 2d-100-712B

FIVE-ROOM HOUSE, BUNGALOW style; modern, reasonable; fairly central; good locality. Box 714, Examiner. 3d-101-714B

THREE FURNISHED ROOMS, Ground Floor. 275 Dalhousie 3d-99-634B

APARTMENT, MODERN, GOOD LOcality; sun porch; reasonable. 301 Boswell Avenue. 3d-99-635B

FURNISHED HOUSEKEEPING Rooms. 'Phone 796W. 3d-99-667B

ONE OR TWO FURNISHED ROOMS, with private entrance; central. 'Phone 2168W. 3d-99-665B

HOUSE, WITH GARDEN, STABLE, and some Pasture, $10 month; 2 miles south of City. J. B. Bennett, Route 6. 3d-100-681B

HOUSE, 544 GEORGE STREET. Apply R. H. Hunter, 548 George Street. 3d-100-700B

HOUSEKEEPING ROOMS, FURNISHed; central. 106 McDonnel. 3d-100-702B

SIX-ROOMED HOUSE, NO. 368 Rubidge Street; all conveniences, including fireplace, stationary tubs in basement; opposite Trinity Church lawn. Vacant on May 15. Apply to 559 Downie Street, or Coughlin's Monumental Works. 2d-99-574B

SIX-ROOMED HOUSE, GLADSTONE Avenue; hardwood floors. Garage. 'Phone 2389. 3d-101-728B

TWO LARGE FRONT ROOMS, FURnished. 'Phone 99. 3d-101-729B

FOUR FURNISHED ROOMS, WITH bath, gas, and balcony. 508 Ballyar. 3d-101-727B

FOUR ROOMS AND SUNROOM, West side. Apartment, well located; all modern; priced right. Few other desirable Apartments and Houses to Rent. Apply 344 King Street. 2d-26,28-721B

c For Rent—General

GARAGES TO RENT CONVENIENT to Downtown Offices and Stores. Apply 437 George Street. tf-1093C

FARM FOR RENT — NORTH HALF Lot 13, Con. 6, Township of Enniskillen. Immediate possession. Apply 437 George Street, Peterborough. dtf-7

FARM TO RENT OR SELL — 132 Acres, 6 miles from Lindsay, 1 mile to Provincial Highway and School at Reaboro; good buildings. Possession at once. D. Farrelly, Lindsay P.O. 4d-102-718C

Examiner's Scrambled Ad. Contest

MAURICE CHEVALIER IN PARAMOUNT PICTURES

10 GUEST TICKETS GIVEN DAILY TO SEE MAURICE CHEVALIER AND JEANETTE MacDONALD IN "ONE HOUR WITH YOU" NOW SHOWING AT THE CAPITOL

ALL WORK

This complete word is contained in one Classified Ad on this page. Rearrange the words, adding the missing words and mail your answer to the Scrambled Ad Contest Editor. If yours is one of the ten winners picked you will receive a Guest Ticket to the Capitol, which can be used for one performance within six days of issue, excepting holidays and Saturdays.

Monday's Winners

Miss Maisie Cowan, 292 London Street.
Robert Henderson, R. R. No. 2, Indian River, Ontario.
Marian Jaquith, 115 James Street.
Gordon Courneya, 63 Olive Street.
Mrs. W. H. Payne, R. R. No. 9, Peterborough, Ontario.
Mr. Fred Bye, 292 Townsend Street.
Mrs. William McNott, 305 George Street.
Mr. G. K. Head, 273 John Street.
Mrs. W. Binks, 45 Sophia Street.
Clarence Swan, R. R. No. 8, Peterborough, Ontario.

If You Don't Win the First Time, Try Again
Winners Call at The Examiner Office

c For Rent—General

GARAGE, CENTRAL. 'PHONE 1084J. after 6 p.m. 3d-100-703C

GARAGE. APPLY 376 RUBIDGE Street. 3d-99-666C

PASTURE, 125 ACRES, HIGH AND Low Grass, with Spring Water running, on the 12th Concession of Cavan, Lot 1, at the Boundary. W. M. Perritt. 2d-100-622C

d Real Estate

GOOD HOUSE, LARGE BARN, 15 Acres, 3 Jerseys, Horse, Implements, Poultry Houses, Strawberries; $1,500 down, balance arranged. 'Phone 311 ring 6. 3d-99-658D

FOR SALE — HOUSE AND LOT, IN Lakefield; choice residential locality. Box 719, Examiner. 3d-101-719D

f Boarders Wanted

REFINED LADY OR GENTLEMAN, in private family, convenient to C.G.E., reasonable terms. 'Phone 1783W. 3d-99-629F

BOARDERS WANTED, CENTRAL. Apply 411 Downie. 3d-99-664F

ROOM AND BOARD, CENTRAL, private family. 'Phone 2122. 3d-100-688F

g Help Wanted, Male

TWO GOOD OPENINGS — ONE Local, one Port Hope, for reliable willing workers; permanent; good money to start. Write, giving full particulars first letter, to Box 708, Examiner. 3d-99-709G

MAN, WHO UNDERSTANDS LOOKing after and driving big car, also willing to make himself generally useful at light work. Write Box 706, Examiner. 2d-100-706G

h Help Wanted, Female

WANTED — GIRL TO DO GENERAL Housework; sleep out. Write Box 706, Examiner. 3d-100-706H

WOMAN FOR LIGHT HOUSEKEEPing and Companion for Elderly Lady; good home. 'Phone 2563J. 2d-100-731H

WANTED — PRACTICAL NURSE, who can do Housework for family of 2. 'Phone 1270J. 2d-100-735H

WOMAN FOR LIGHT HOUSEWORK, for 2 adults. Apply 22 Cricket Place. 2d-100-715H

GIRL WANTED FOR HOUSEWORK. Apply at once, 306 Aylmer Street. 2d-100-716H

j Employment Wanted

PAINTING, WALLPAPER CLEANED. John Vincent. 'Phone 908J. 6d-99-543J

EXPERIENCED FARM HAND (MARried) desires work. Separate house or farm to rent. Write Box 628 Examiner. 3d-99-628J

PAPERHANGING AND PAINTING— Work guaranteed. E. Barrett, 3762W. 3d-99-646J

GARDENS PLOUGHED. MANURE for Sale. T. Twomey. 'Phone 83F. 3d-99-648J

WOMAN URGENTLY NEEDS WORK. What offers? Write Box 636, Examiner. 3d-99-636J

WANTED — POSITION AS CHAUFfeur, private or truck driving. 'Phone 1232W. 3d-100-699J

Important!

In requesting us to call for your ad, the order must be phoned before 12 noon in order to insure it being inserted on the same day.

m Lost

ON SATURDAY, DOWN TOWN, Pearl Crecent Pin. 'Phone 1701M. 3d-100-701M

PAIR OF GLASSES, ON RIVER Road or vicinity. Please leave at Examiner. 3d-101-732M

n Found

BOSTON BULL, FEMALE, COLLAR on, no tag. 'Phone 896W. 2d-99-693N

o Live Stock

FOR SALE — PURE BRED HOLstein Bull, 14 months. For price, pedigree, or inspection, 'Phone Keene 36 ring 4-1. 3d-99-632O

NINE PIGS, 8 WEEKS OLD. F. Price, R. R. No. 3, Peterborough. 3d-99-661O

FOR SALE — BLACK PERCHERON 2-year-old Stallion. Will sell reasonable. Apply Walter Moncrief, Fraserville. 3d-99-656O

NINE HEAD WELL-BRED DURHAM Cattle, 2 and 3 years old. Apply Reg. Pearson, Lakefield. 'Phone 542-31. 3d-99-654O

FOR SALE — PURE-BRED DURHAM Bull, 2 years old. J. A. Mason, R. R. 3, Peterborough. 3d-100-683O

FOR SALE — JERSEY SPRINGER, 7-year-old, and good, serviceable Horse; cheap. O. Young, R. R. 3. 3d-100-678O

FOR SALE — 10 PIGS, 6 WEEKS old. 'Phone Melville Sanderson, 509 ring 14, Lakefield. 2d-99-680O

FOR SALE — CHOICE DURHAM Grade Bull, thirteen months old. Apply Gordon Savigny, R. R. 11, Peterborough. 3d-100-709O

p Poultry

FOR SALE — BARRED ROCK CHICkens, two weeks old. Apply to 211 London Street, after Six o'clock. 3d-101-736P

q Wanted

CATS WANTED, WITH KITTENS 3 to 4 days old. 'Phone 2316. 3d-99-673Q

BOY'S BICYCLE, GOOD CONDITion; cheap. 'Phone 1179M. 2d-100-733Q

WANTED — PERMANENT GARAGE, close vicinity to Weller and Monaghan Road. 'Phone 450. 3d-99-669Q

SIX - ROOM HOUSE, MODERN. Wanted; good locality; central, with Garage. 'Phone 3374J. 3d-100-689Q

WANTED — CATTLE TO PASTURE. W. Sargent, 'Phone 1572W. 3d-100-704Q

MEDIUM-SIZED USED REFRIGERAtor; must be cheap. 'Phone 2500, 9 a.m. till 4 p.m. 2d-100-724Q

WANTED — USED PUNT. 'PHONE 1815J. 3d-100-717Q

WANTED— CATTLE FOR PASTURE Gordon Nichols, Selwyn. 4d-101-696Q

s Used Cars for Sale

FOR BETTER USED CARS, WITH terms arranged, see Brewer Motor Sales, 131 Brock Street. 'Phone 192. 26d-122-671S

'29 CHEVROLET COACH, $250 CASH. 416½ George. 2d-99-692S

1929 CHEVROLET SIX COACH, good condition; small mileage; good family car. $200 Cash, or Two Hundred and Fifty Terms; good bargain. 'Phone 3787. 4d-99-519S

GENERAL REPAIRS, BRAKES A specialty. Lowest prices. Personal service. Used cars. R. H. Bestard, 207 Simcoe St. 26d-Sat.Tues.Thur.June22-600S

BY-ELECTION IN ST. MARYLEBON IS WARMING INTO REAL BATTLE

Capt. H. Philipson and Wife Both M.P.'s Take Opposite Sides.

NO LABORITE RUNNING.

LONDON, April 26 (C.P.).—Husband and wife, each politicians of some celebrity, are supporting opposite sides in the by-election in St. Marylebone, where polling takes place on Thursday. Capt. Hilton Philipson, national-liberal member of the house of commons for Berwick-on-Tweed for a brief period from November, 1922, is actively campaigning on behalf of Capt. Alec Cunningham-Reid, conservative candidate.

And Mrs. Hilton Philipson, better known as Mabel Russell, who was herself a conservative member of the house of commons for Berwick-on-Tweed from 1923 to 1929, is working for Sir Basil Blackett, unofficial conservative candidate and former chairman of Imperial and International communications, Ltd.

Capt. Reid and Sir Basil Blackett are the only candidates for the seat vacant by the resignation of Sir Rennell Rodd, conservative, who was elected by an overwhelming majority in this traditionally conservative seat in the last general elections.

No Letter of Support.

Neither Capt. Reid, who is the choice of the local conservative caucus, nor Sir Basil, who was suggested by the central conservative office, have received the customary letter of support from either Prime Minister Ramsay Macdonald or Stanley Baldwin, conservative leader. Sir Basil has declared he will withdraw and let Capt. Reid have an acclamation if Capt. Reid is supported by Mr. Baldwin.

The by-election is warming into a real battle and angry recriminations are being exchanged. Sir Basil's supporters charge that a thousand of their campaign posters have been obliterated by Capt. Reid's forces.

The Laborite voters in the constituency, who recorded 6,147 votes for Dr. E. A. Whitfield in 1931 while Sir Rennell Rodd was being re-elected with 39,976 votes, are advised by the local trades and labor council to abstain from voting.

The cities of London, Liverpool, and Manchester absorbed the great bulk of the apple exports from Halifax last season.

About 40 per cent of the apples exported from Halifax for the season just closed went to the London area.

Hotbeds heated by electricity are rapidly gaining favor in British Columbia.

t General Notice

PETERBOROUGH MOTOR EXPRESS Company.—Daily Trips to Toronto and Return. Also points East of Peterborough. Your work solicited. 'Phone 296. 6d-99-522T

EXPERT REPAIR WORK ON ALL makes of Sewing Machines. 'Phone 2308F. H. Lester. 3d-101-726T

PAINTING, PAPERHANGING AND kalsomining. Work guaranteed. Prices reasonable. Phone 3849. 6d-102-630T

MIRRORS SILVER-PLATED. SATISfaction guaranteed. W. Mehew, 34 Stewart. 6d-102-645T

PAINTING AND PAPERHANGING — Estimates Free. Jordan & Dilligan, 1842F. 3d-99-653T

PAINTING, PAPERING, GRAINING, etc. '1349. 3d-99-652T

DRIVE YOURSELF — $1.00 PER Hour, Chevrolet Sixes. 'Phone 752 A. Fontaine. 3d-99-668T

x Help Wanted—Male or Female

EARN UPWARDS OF $35 WEEKLY. Growing Mushrooms for us, in cellars and sheds. Begin now. Illustrated booklet free. Canadian Mushroom Co., Toronto. 4d-23,26,28,30-663X

Railway Time-Tables

CANADIAN NATIONAL RAILWAYS TIME-TABLE
(Corrected to Date.)

Train No. 11, 8.15 a.m.—For Lindsay, Orillia, Midland, Toronto, Hamilton, Buffalo, London, Windsor.
Train No. 92, 12.01 p.m.—For Port Hope, Toronto, London, Chicago, Buffalo and New York. Connects with Capitol City train for Ottawa. Leave 2.00 p.m.—For Lakefield.
Train No. 89, 4.37 p.m.—For Lindsay, Toronto, and connects with "International Limited" for London, Sarnia, and Chicago; with the "Toronto" for New York and Philadelphia; and also makes connections at Toronto for North Bay, New Liskeard, and Cochrane.
Train No. 12, 8.47 p.m.—For Keene, Hastings, Campbellford, Belleville and makes connections for Kingston, Brockville, Montreal, Boston and the Maritime Provinces.

CANADIAN PACIFIC RAILWAY
(Corrected to Date.)

Going East—
7.40 a.m.—Indian River, Norwood, Havelock. Daily except Sunday.
11.45 a.m.—Havelock, Tweed, Smith's Falls, Ottawa, Montreal, Quebec, Boston, and New York. Daily except Sunday.
11.05 a.m.—Sunday only to Havelock.
1.00 a.m.—Havelock, Tweed, Kingston, Perth, Ottawa, Smith's Falls, Montreal, St. John, Boston and New York, daily.
Going West—
3.23 a.m.—Toronto, Guelph, Goderich, Hamilton, Galt, Woodstock, St. Thomas, London, Chatham, Detroit, Chicago and New York. Daily.
2.16 a.m.—Toronto, Hamilton, Brantford, Buffalo, New York, Galt, Woodstock, London, Chatham, Detroit, and intermediate points. Daily except Sunday.
5.55 p.m.—Toronto, Hamilton, Buffalo, Rochester, Boston, Woodstock, London, Windsor, Detroit, Chicago and intermediate points between Peterborough and Toronto. Makes connections with the Trans Canada Limited for Winnipeg and Vancouver. Daily except Sunday.
6.46 p.m.—Sunday only for Toronto and points West.

BARRISTERS AND SOLICITORS

JAMES FORDYCE STRICKLAND, K.C., M.P.P., BERNARD E. FAHEY—Barristers, Solicitors, Notary Public, Peterborough. 'Phone 191. Money to Loan. 376 Water Street.

E. H. HALL, K.C.—Solicitor, etc., Peterborough Ont. Office: Corner of Hunter and Water Streets, over the Canadian Bank of Commerce. Trust Funds on Loan on easy terms of payment.

GORDON & ELLIOTT — Barristers, Solicitors, Notaries, Patents and Trade Marks. Money to Loan. Telephone 3300 — Hon. G. S. Gordon, K.C., Alexander L. Elliott. Toronto Office: 410 Saturday Night Building, 73 Richmond Street West. Telephone Number Elgin 6231.

PECK, KERR & McELDERRY—Barristers, Solicitors, and Notaries. Office: 415 Water street, Peterborough. Telephone 1950. B. A. Peck, M.P., P. D. Kerr, K.C., V. J. McElderry, K.C.

Westminster Hotel TORONTO

Centrally situated, close to shopping district and theatres. Fireproof. Tea room open till midnight. Single room with bath, $2.50; double room with bath, $4.50 and up. Breakfast 35c to 70c. Luncheon 60c. Dinner $1.00.

240 Jarvis Street, Toronto. 'Phone Adelaide 9081. *Write for illustrated Folder*

Catch Current Prices

Before The Tide Turns

"Time and tide wait for no man."

Nor are the low prices of to-day and the turn of the tide toward higher prices going to wait for those who haven't the vision, courage and foresight to buy when prices are at the lowest ebb in 15 years.

And this changing of the tide as applied to prices is more than a mere simile . . . it's a certainty . . . price tides change as surely as ocean tides.

To-day's prices on food, clothing, furniture, furs, cars and other things are from 40% to 100% lower than they have been in years and lower than they will be before the turn of another season.

Don't be caught off your guard when it's so important that your savings be guarded.

Sponsored by

The Examiner

DAVIS-THOMPSON COMPANY, LTD.
Insurance and General Agency.
433 GEORGE STREET - PHONE 40

A Father's Advice to His Son

"There is No Substitute for a Savings Account."

4% Paid on Deposits

Every young man is anxious to succeed and a SAVINGS account is more than a START towards financial independence—it is a mark of character. One of the strongest recommendations that a young man can present is a savings bank book with a record of consistent savings.

Young man open that savings account today and our savings department will make it easy for you to become thrifty.

Toronto Savings and Loan Co.
435-437 GEORGE STREET
Office Hours: 9 a.m. to 4 p.m. Open Saturdays Until 8 p.m.
SAFETY DEPOSIT BOXES FOR RENT

TARZAN AND THE GOLDEN LION. NO. 80 By Edgar Rice Burroughs
(Metropolitan Newspaper Feature Service, Inc.)

Thoroughly awake now, Kraski watched the sack as Tarzan moved away a short distance and, with the golden lion, lay down to sleep. Assured at last that they both slept soundly, little by little the Russian crawled toward the package, pausing often to regard the two. Neither of them stirred and finally Kraski grasped the sack, quickly stuffed it in his shirt, took his place again beyond the fire and pretended to sleep.

He felt carefully of the sack. "Pebbles," he muttered, "ornaments for this savage barbarian who is a peer of England! Fancy this wild beast once sitting in the House of Lords!" Untying the sack he let a portion of its contents trickle forth. "DIAMONDS!" He stifled his cry of amazement. Great, scintillating stones they were, five pounds of pure white diamonds. So fabulous a fortune was before him that it fairly staggered the Russian.

Quickly he replaced the gems inside his shirt. Fearfully he watched Tarzan and Jad-balja; still neither of them moved. "To-morrow!" muttered Kraski, "would I had the courage to make a break to-night!" At dawn Tarzan with the three Englishmen came to a good sized native village. The ape-man was received graciously, almost with the deference due an emperor. The whites were awed at the attitude of the black chief.

Tarzan pointed to the three Europeans. "These are my friends," he said to the black chief. "See that they reach the coast in safety. I, Tarzan of the Apes, request the favor." "The great chief Tarzan has but to command," replied the black. Tarzan thanked him, saying he had other business and might not return. Without a word of farewell, Tarzan of the Apes passed from the sight of the white men and behind him paced the golden lion.

NEILL'S

"The Store of Better Values"

MAY WE SUGGEST

Men! Here is one of Canada's highest quality calf oxfords made on the most distinctive English last for Spring wear. You'll appreciate the longer wearing and comfort in this shoe, with Goodyear sewn double leather soles and leather heels. The best in footwear value at this new price .....

$7.50

The man demanding a lighter weight shoe will find this black kid or calf oxford with Goodyear welt single leather soles and rubber heels. One of the smartest styled dress shoes made on a very conservative last. Correct fitting is assured in a range of widths from C to E. Popularly priced .....

$5.50

A younger man's gunmetal oxford featuring "pep" and style, favored by the modern youth. Extra heavy Goodyear welt sewn leather soles. Clatter plate heels, creased toe vamp and fancy stitching make this shoe one of the season's "hits" at an exceptional low price .....

$3.75

Other styles priced from .....

$2.65 to $7.50

FOOT COMFORT SERVICE

Do not suffer from foot troubles. Let one of our foot specialists examine your feet and advise the correct shoe or appliance to give you relief and comfort.

R. Neill Ltd.

350-354 GEORGE STREET.

O. H. WILKINS
Ontario Land Surveyor
Farms Title and Mining Claim Surveys Hastings Ontario

Tu Fri -Mar 29

GRENFELL BALE

Anyone having good used clothing, suitable for life on the Labrador coast, kindly leave at Grafton's Store for the bale which will be sent to the Grenfell Mission.

t-t-s-112

LOCALS

COAL PRICES DOWN

Fill now. Egg Coal, $14.25; Stove $14.50; Nut, $14.25; Pea, $12.50 per ton. Best Body Hardwood, while it lasts, $10.00 per cord cut. Sanitary Ice Supply. Phone 3700. dtf

ONLY 500 BAGS POTATOES

left to be given away with each ½ cord of wood—Baker's, 'phone 276. 6d,103,705

SPRING PRICES ON COAL.

Stove Coal, $14.50 per Ton Egg and Nut Coal $14.25 per Ton Pea Coal, $12.50 per Ton Coke at current prices. 'Phone 96 McCarthy & Johnston dtf

LOOK WHO IS WITH US AGAIN!

All Saint's Dramatic Club presents "The Gate to Happiness", Comedy-drama in 3 acts. All Saint's Parish Hall, April 27, 28, 29. Adults 25c Children 15c. 3d-99-667

AUCTION SALE.

Of Livestock of Mr. R. S. Patton, lot 15, con. 15, Otonabee, on Thursday, April 28, at 1 p.m. J. Roddy, Auctioneer. 2d-99-679.

FARMERS ATTENTION

We can grind your grain to any degree of fineness. We solicit your patronage.—Dawson's Flour and Feed, 380 Water street. Phone. 55. 6d,103,699

SHEET METAL AND PLUMBING

Have George A. Welch give you a price on Eavetrough, Furnace and Plumbing Work before letting your job. Estimates given free. 348 Water street; Phone 3861. T.T.S. Apl 28, 366

AUCTION SALE

Thursday, 1 p.m., at Hancock's, of household furnishings; also 5-foot silent salesman, soft drink refrigerator, biscuit racks, oyster container, small fyling cabinet, piano. 1d,98,704

CARD OF THANKS

Mrs. Willis Lang, Fraserville, wishes to thank the attending doctors and nurses of Nicholls Hospital and kind friends for kindness shown her during her recent illness.

AUCTION SALE

Friday, April 29, at 1.30 o'clock on premises of Alfred Yeatman, Lot 9, Con. 8, Ennismore, entire farm stock, of implements and including pure bred Jersey cow and heifer calf; farm will also be offered for sale.—Harry Redmond, auctioneer. 2d,99,686

"BLUE COAL"

Commencing April 11th, prices for D. L. and W " Blue Coal will be as follows: Egg and Nut size. $14.25; Stove, $14.50; Pea Coal, $12 50; all sizes in stock Also Coke. Pocohontas and Steam sizes. Hardwood cut $10.00 per cord. Prompt service and delivery. J. E. A. Fitzgerald 253 Hunter street, Phone 111 19d 103 459

TINSMITHING, HEATING PLUMBING

Special Spring Prices Free Examination and report

W R. TURNER

195 Simcoe Street. Phone 591

SOLE AGENT FOR THE HECLA FURNACE

TTS. tf

Birthday Gifts

If you have a gift to purchase soon for a birthday, let us show your our assortment.

Rolls Razors as low as, **$6.95**

Signet Rings, **$3.50 and up**

Wrist Watches, **$7.50 and up to $35**

Fountain Pens, **$2.50 to $10**

Necklets ....**75c and up**

Silver Bracelets, **$1.50 and up**

New Purses, **$1.50 and up**

Wallets .....**$1 and up**

Travelling Sets, **$3.95 to $10**

All gifts boxed nicely for presentation.

WARNE BROS.

349 George Street

DIAMOND HALL

Phone 880

ATTENTION, LADIES

Marcelling, shampooing, and finger waving, 25c, by Verna Moore at Moore's Beauty Parlors, 296 Charlotte street. Phone 3095. 1d,99,696

CARD OF THANKS

Mr. J. R. Miles and family of Lakefield wish to take this opportunity of expressing their thanks to all the kind friends and neighbours who assisted in any way in their recent sad bereavement, also for floral tributes received.

57TH REGIMENT CHAPTER I.O.D.E.

Regular meeting will be held in Armouries on Thursday at 3.30 p.m. Mrs. R. G. Cottrell will give her report of the annual Provincial meeting. Social half hour. 1d,99,712

"AN IRISH EDEN"

The Immaculate Conception Dramatic Club will present the above comedy drama in the Lyceum on Wednesday, April 27th at 8.15 in Aid of the Mount St. Joseph bazaar. St. Peter's orchestra will assist. Admission 35 cents, children 25c. 1d,98,703

CARD OF THANKS

Mr. and Mrs. A Torrance, Murray street, and Mr. and Mrs. A. Lyman, R.R. No. 6, Peterborough, wish to thank the attending doctor and nurses of Nicholls Hospital, Rev. Moorhouse, kind friends and neighbours for kindness and floral offerings in their recent sad bereavement.

Farmers in the Fraser valley and on Vancouver Island are reported to be undertaking the planting of mulberry seeds and cuttings this spring as a preliminary to silk worm culture but the highly-decorative trees will also be useful for windbreaks.

MAIN STREET TOPICS

Jabs and Jottings as Picked Up by an Examiner Reporter

MATTRESSES REQUIRED

In housecleaning time, we are asked for mattresses and cook stoves, also many other household articles of furniture. Please telephone and we will call.

RUBBISH FIRES

Danger created by burning rubbish and leaves, caused two runs for the City Fire Department yesterday, to Edinburgh and Union street and to 197 Perry street.

Fire Chief Gimblett again desires to call to the attention of the public that under provisions of the Fire Prevention by-law, permission to burn leaves and rubbish must be obtained from the Fire Department. A disregard for the regulations will render the party liable to prosecution.

PURCHASE 1,000 CORDS OF WOOD

Purchase of 1,000 cords of hardwood at $5 a cord delivered in the city was made by the Central Charity Board last night.

This contract was entered into with Harold Windsor. The wood is 90 per cent. maple, and will be piled at the municipal yard for charity purposes.

RELIEVING AT C.N.T.

D. J. Carmochan of Toronto recently arrived in this city to undertake a short period of duty as relief operator at the Canadian National Telegraph office on George street.

Stobie Forlong Assets Limited, assignees of Stobie Forlong and Company, recently issued a writ in the County Court of the County of York against H. Dinsdale of this city in which they claim the sum of $742.41 in regard to grain brokerage transactions, before the company made assignment.

Dinsdale, who is legally represented by Emmett F. Sheehy, has filed his defence. Plaintiff corporation is represented by Read and Innes of Brantford. The action is to come for hearing at Toronto.

SWIMMING AHEAD

All members of the "Y" are advised to take advantage of swimming instructions in the pool under the direction of Doug. Loomis, the lessons to be given at times suitable to the individual. They will commence at once, and those interested should get in touch with Mr. Loomis at the Y.M.C.A.

DENTON MASSEY COMING TO CITY

Leader of York Bible Class to Address Two Meetings.

Under the auspices of St. John's Men's Bible Class, Denton Massey, leader of York Bible Class is coming to this city on Wednesday evening of this week. Tickets have been issued to members of St. John's Church, but the general public will be admitted to the service after the ticket holders have been taken care of.

Mr. Massey's address in St. John's Church will be preceded by Evensong which commences at 7.45. The demand for tickets has been great, and in order to give as large a number of people as possible a chance to hear this well-known speaker, an overflow meeting will also be addressed by Denton Massey in St. John's Church Parish Hall. Between the hour of 8 and 9 o'clock the Sunday School Orchestra will provide musical selections for the waiting audience.

DIED

McCLENNAN—At 326 Charlotte street, Peterborough, on Monday, April 25, 1932, Mrs. Hattie McClennan, daughter of the late Giles Webber and Elizabeth Harvey.

Funeral service on Wednesday, April. 27, from her late residence, 326 Charlotte street at 2.30 p.m. with interment in Little Lake cemetery.

Cars Washed $1

JOHNSTON'S

PHONE 2123

Cor. George & McDonnel

ROOFING

Bird's Twin Shingles and Paroid Roofing lasts longer. Estimates given.

Fred H. Rowan

549 KING 'PHONE 851

t.t.s.-tf.-539.

PARADE ROUTE FOR SATURDAY IS DESIGNATED

Automobile Dealers Are Enthusiastically Preparing for Big Parade.

STARTS AT 3.00 OCLOCK.'

The automobile dealers are all enthusiastically preparing for a great show of cars in the monster parade of 1932 models, passenger cars and trucks that is to take place on Peterborough streets Saturday afternoon at three o'clock. Every type of car for sale in the city will be shown and it will be very interesting to see the worth while improvements in style, fittings and additional features that are on 1932 cars for the first time. Automobile values were never greater than this year and in this business, as in every other, it is a buyer's market.

The route of the parade will be as follows. Cars will be drawn up at Confederation Square, then proceed across McDonnel street to Water; down Water to King; back up George to Hunter; west on Hunter and Homewood to Monaghan Road; east on Charlotte to George; up George to Hunter; east on Hunter to East City ;around by the Oval to Smith street; down George to McDonnel; west on McDonnel to Aylmer; down Aylmer to Lake; west on Lake to Park; up Park to Charlotte; east on Charlotte to George, and north on George street past The Examiner office.

Obituary

MRS. W. L. McCLENNAN.

Mrs. Hattie McClennan, wife of the late W. L. McClennan passed away at her home, 326 Charlotte street, on Monday afternoon, April 25. Mrs. McClennan was the daughter of the late Giles Webber and Elizabeth Harvey and was born in Devonshire, England in 1848 coming to Peterborough when two and one-half years old. Deceased was a member of the Trinity United church and there is left to mourn her loss one son, Bert W. McClennan of this city.

The funeral service, conducted by the Rev. David Wren, will be held on Wednesday afternoon, April 27, at 2.30 p.m. from her late residence, Charlotte street, with interment in Little Lake cemetery.

SAMUEL STINSON

Samuel Stinson passed away on Monday afternoon at his residence at Fowler's Corners. He was 81 years of age and had been ill for a period of nine weeks.

A son of the late Mr. and Mrs. John Stinson, the deceased was a native of Smith Township. He had resided in this district all his life and was held in highest respect and esteem by all who knew him. He was an active member of Lakevale Presbyterian Church of which he was a member of the Board of Managers at the time of his death. Mr. Stinson was also a member of Nassau Orange Lodge.

Predeceased by his wife fourteen years ago, he is survived by three daughters, Mrs. Edward Mahood of Smith Township; Mrs. Lionel King of Bridgenorth and Miss Martha at home; also one son, John of Smith Township, and two sisters, Mrs. Martha Bick of Bobcaygeon and Mrs. Agnes Paul of Oshawa and two brothers, David of Buffalo and Joseph of Bobcaygeon.

The funeral will be held on Wednesday at 1.30 p.m. from the family residence, Fowler's Corners, to Little Lake cemetery, Peterborough. The Rev. Mr. Cannowin of Toronto will officiate at the services.

Icebreaker To Chart Hudson Bay Waters

QUEBEC, April 26.—The Government icebreaker N. B. McLean will make another trip into Hudson Bay waters this summer, under the direction of the Department of Marine, it was learned here.

The vessel will probably leave here early in June with a party of engineers and nautical experts, who will complete the work of marking and charting the waters and facilitate navigation along that route.

The McLean is now carrying on ice patrol service in the gulf of St. Lawrence, and when this service is ended the icebreaker will return to this port and get in readiness for the voyage into the bay.

The McLean made a run to Hudson Strait last summer for the purpose of establishing wireless stations and the proposed trip this summer will complete the organization of these posts.

Chinese Assessor's Status Unsettled

MUKDEN, April 26.—(A.P.) — The status of Dr. Wellington Koo, Chinese assessor to the League of Nations' Commission investigating Sino-Japanese affairs, was again brought to the fore to-day, when an exchange of telegrams between the Manchoukuo government and the Commission failed to settle Koo's standing.

As far as is known the warrant of the Manchoukuo government for the arrest of Dr. Koo on the grounds that he was persona non grata because of Chinese non-recognition of the regime, is still out. So far there has been no attempt to arrest him.

ADVERTISE IN THE EXAMINER

MINE WORKERS DEBATE ACTION

Delegates Undecided on Wage Reduction After Two Weeks in Session.

DISCUSS NEW UNION.

NEW GLASGOW, N. S., April 26 (C.P.).—Final outcome of the United Mine Workers Convention, which entered its second week yesterday was still debatable as the delegates from Nova Scotia's colliery areas gathered again today, but there was at least a strong possibility that some agreement would be reached today or tomorrow. Two reports of the policy committee appointed Friday night are still before the convention. The majority report, recommending acceptance of the 10 and 12 per cent. wage reductions rejected by a referendum on March 14, on condition that men displaced by the projected re-allocation of coal areas be cared for; the minority finding adding a rider that a plebiscite be held to determine whether 12,000 Nova Scotia miners remain with the international bounds of the United Mine Workers of America or secede and form a provincial union.

Convention excitement was augmented yesterday when a floor sagging beneath the weight of 100 persons, delegates and onlookers, ended the meeting before the convention hour. A later inspection, however, showed no alarming defects, and the delegates gathered in the same second-storey room today, though the public were not admitted.

GANDHI SEEKS AN ALIGARCHY

Indian Girl Lawyer Laughs at Way America Absorbs Propaganda.

SAYS MAHATMA IMPOSTOR.

NEW YORK, April 26.—"Just an imposter who wants an oligarchy of his own party with himself as dictator," describes M. Gandhi, Indian nationalist, in the opinion of Miss Carnelia Sorabji, a countrywoman of Gandhi and the first woman lawyer in the British Empire.

Interviewed here prior to sailing for England, Miss Sorabji expressed amusement regarding the awarding of a medal to Gandhi by the community church of New York "for the outstanding religious service in the world."

"It is a pity," she said, "that the community church congregation and its pastor (John Holmes), has been so taken in by Gandhi's propagandists and publicity men. I really think Gandhi has the most efficient publicity bureau in the world. Even you Americans could learn from him."

"We must have facts before we can understand India, but Americans have heard only propagandists. They do not realize that Gandhi, by his own admission, represents only 30,000 out of India's 350,000,000 population."

Miss Sorabji states Gandhi's talk of "Revolution" only incited the masses to violence among themselves. They misunderstood completely the accepted meaning of "revolution" in the political sense, and take it as a new excuse for running wild in the streets and knifing their neighbors, she said.

INDIAN WEDDING GALA OCCASION

Ceremony Lasts Six Days as Members of Two Aristocratic Houses Are United.

PRINCES ATTEND.

JODHPUR CITY, India, April 26 (A.P.).—Gorgeous scenes of oriental splendor marked the alliance by marriage of two of the most aristocratic and oldest ruling houses of Rajputana, the ceremonies of which ended today.

The union was accomplished by the brilliant marriage of the 21-year-old Maharaja of Jaipur to the daughter of the Maharaja of Jodhpur.

The marriage ceremony began at Jaipur last Thursday when the Maharaja led his own wedding procession through the city as he set out for Jodhpur, where his bride-to-be remained in the seclusion of Purdah, which forbade any man to look upon her face.

Scores of princes and hundreds of nobles atop gaily-caparisoned elephants welcomed the Maharaja Sunday at the city gates to the accompaniment of booming guns. The young bridegroom-to-be was taken by a glittering elephant procession to his temporary residence at Ratanda Palace, where he was cheered by admiring throngs.

Brilliant Scenes.

The same colorful scenes were re-enacted in the afternoon, when the bridegroom left the palace astride his gold-trappinged elephant with the entire aristocracy and gentry in procession to Jodhpur forty-five miles away.

Here is the main hall where the Rajput princes of the bluest blood were foregathered were enacted preliminary ceremonies which offered a spectacle unsurpassed in wealth and splendor.

Then the bridegroom-elect was led to an inner apartment where he met his bride-to-be, and they proceeded through the complex ceremony of marriage, lasting for two hours.

Then the community embarked upon the remaining ceremonies and wedding festivities which lasted until today.

ELEVATORS BUSY

MIDLAND.—Grain elevators are working at top speed to-day in an effort to clear more than 1,000,000 bushels of grain which arrived in four hours yesterday. The cargoes were chiefly wheat and oats from Fort William, although one boat carried corn from Chicago. The grain was carried on the Budd, Glenbogie, Eads, Holley and McFarland. The latter vessel has already cleared light for Cleveland.

DENTON MASSEY COMING

LEADER YORK BIBLE CLASS, TORONTO

TWO SERVICES

Under the Auspices St. John's Men's Bible Class

WEDNESDAY EVENING, APRIL 27TH

1ST SERVICE—EVENSONG IN CHURCH - - - - 7.45 p.m.

Admission by ticket only till 7.35 p.m.

2ND SERVICE—PARISH HALL - - - - - - - 8.00 p.m.

Sacred Concert followed by Mr. Denton Massey.

Same address both services

Owing to the great demand for Tickets, we would suggest to Ticket-holders to be on hand early. Space Reserved for Non-Ticket holders Parish Hall. Doors Open at 7 p.m. SILVER COLLECTION to Defray Special Expenses.

BRITAIN STILL REGARDS MANCHURIA, PART CHINA

LONDON, April 26 (A.P.)—So far as Great Britain's trade relations are concerned, Manchuria is still a part of China, Walter Runciman, President of the Board of Trade, intimated in the House of Commons to-day.

A member asked him what steps were being taken to enter into trade agreements with the new Manchurian government. "Existing treaties with China are applicable to Manchuria," he replied, "and in the circumstances the question of special trade relations need not be considered."

REDS INCREASE CROPS

MOSCOW.—More tractors and other agricultural machines are in the fields of Russia than ever before, and on April 20 the sow area was double than on the same date of last year.

The government's figures showed 16,106,750 acres had been sown on that date as compared with 8,297,360 at the same time in 1931. This year's planting program calls for cultivation of 255,875,000 acres as compared with last year's 243,712,500.

IT'S CONFIDENCE THAT DOES IT.

PINEAPPLES

Extra Large **25c** Large **21c** Medium **16c**

The pick of the Season. Special prices by the dozen.

Dairy Butter - 2 lbs. 35c or 6 lbs. $1.00

Princess Flakes 18c
Aylmer Cherries, 2 tins 25c
EGGS—
Extras 15c
Firsts 13c
Pullets, 2½ doz. .25c

Sunray Health Food, pkg. 23c
Weston's extra good mixed Biscuit, 1 lb. box 35c
Luscious Jellies, 3 pkgs. 23c

EXTRA SPECIAL— **Hamburg Steak 3 lbs. 25c**

EXTRA SPECIAL— **Roast Beef,** Extra quality **lb. 12½c**

Round Steak, lb. ...17c
Veal Chops, lb. 18c
C.P.C. Small Sausage, lb. 15c

Rump Roast Veal, lb. 17c
Pork Hocks, lb. 8c
Premium Breakfast Bacon, lb. 25c

All fresh meats are under electric refrigeration at our Charlotte street store. Orders taken at our George street store for delivery.

Porter S. White Co.

Phones 2960 1960 **Groceterias** 346 CHARLOTTE 332 GEORGE

JUST THINK

The usual big dollar's worth of goods and a chance to win the big electric refrigerator for $1.00

F and G MARKETS

WIN A BIG ELECTRIC REFRIGERATOR

Buy your needs from F. & G. Markets this week and improve your chances of winning this beautiful prize.

NONSUCH SILVER CREAM POLISH—
For result and economy you cannot beat Nonsuch Silver Polish. Jar **20c**

NONSUCH FLOOR PASTE WAX—
Cleans as it polishes and gives you a beautiful hard finish. Special, tin **35c**

NONSUCH LIQUID STOVE POLISH—
Easy to apply. Shines with a wipe. Special, bottle **17c**

TOMATOES—
Falcon Brand. Large No. 2½ tin .. 3 tins **25c**

MAPLE SYRUP—
Genuine local and with a real flavor. Quart 60c; Gallon $2.25

PRIME BEEF

We have procured for this week the finest quality beef. You will enjoy a roast or fry cut from this quality beef.

Choice Round Steak 20c
Fancy Blade Roast 15c
Tender Pot Roast 12c
Thick Plate Rib 10c

VEAL CUTS

Veal is at its best just now and the price is very reasonable.

Rump Roast, lb. 12½c
Loin Roast, lb. 15c
Leg Roast, lb. 20c
Loin Chops, lb. 22c
Veal Steak, lb. 25c
Stewing Veal, lb. 10c

Fresh Trimmed PORK BUTTS—lb. **12c**

Pineapples Large Size 18's 22c Medium Size 24's 18c

BLUE RIBBON TEA—A good drawing fine flavored tea. Introductory price. ½ lb. package **23c**

BLUE RIBBON COFFEE—
A high class coffee that is getting plenty of radio publicity just now. 1 lb. tin 45c; ½ lb. tin 24c

SHREDDED WHEAT BISCUITS ..... 2 pkgs. **23c**

BACON—Sugar cured. Machine sliced, lb. **12c**

New Cabbage, lb. 10c
New Carrots, lb. 10c
Crisp Celery, bunch .....20c & 25c
New Cauliflower ..... 25c & 30c
Head and Leaf Lettuce, Green Onions, Fresh Dug Parsnips, Fresh Pineapples, Ripe Tomatoes and etc.

REFRIGERATOR CONTEST

This is the last week to get in your coupons for the big draw for this wonderful cooling plant which takes place at the Capitol theatre on Friday evening, May 3rd immediately after the first performance under the personal supervision of His Worship Mayor Denne.

The winning numbers for last night's prizes were as follows: 1st prize, number 42964. 2nd prize, 36641. Parties holding the corresponding numbers kindly notify us at once and receive your prize.

"Tight buttoned"

Have You, The "Can't Afford It" Habit ?

THE use of that phrase does not suggest the inability to buy so much as the desire to practice rigid economy . . . to save . . . to deny yourself needed and necessary commodities.

But Man, oh Man, and you, too, Madam, how better and more effectively can you practice economy and thrift than to buy when prices are at their lowest ebb in years? How more certainly can you insure economy than to replace worn or out-of-date furniture than when new is selling for one-third of what it sold for 15 years ago? Or to stock up on food products when they are 40% less than at any time since the war? Or clothing when $53 to-day will buy you what you paid $100 for in 1912?

What you really cannot afford to do is not buy because you cannot afford to miss to-day's low levels . . . prices that are an actual boon to reduced incomes . . . to the practice of sensible, far-sighted economy.

Sponsored by

The Examiner

SIR HENRY THORNTON APPEARS BEFORE HOUSE COMMITTEE

PROBABILITIES
Fresh westerly winds; fair to-night and Thursday; becoming milder.

The Peterborough Examiner

HOME EDITION

VOL. LXVIII., No. 99 — PETERBOROUGH, ONTARIO, CANADA, WEDNESDAY, APRIL 27, 1932 — PRICE THREE CENTS

DE VALERA READY FOR INDEPENDENCE

NEWS IN BRIEF

SHORT ITEMS RECEIVED OVER C. P. WIRE.

ARMS PARLEY FAILS

GENEVA—The plan for a five-power disarmament conference on Friday evaporated today when Premier Tardieu of France said he could not attend and Henry L. Stimson, United States Secretary of State announced that he would sail for home on Tuesday.

YOUNG WOMAN REMANDED

BROCKVILLE.—Flora Lentz, 21, is on remand to-day following the verdict of a corner's jury which last night held her responsible for the death of her child.

MAINTAIN SERVICE ON SMALLER BUDGETS

NEW YORK—Representatives of the smaller daily newspapers of the American Newspaper Publisher's Association, at a special meeting here laid down the principle that they must balance their budgets without impairing their service, which during the economic stringency "should do perhaps more than any other agency to restore public confidence."

INDIAN LOAN OVER-SUBSCRIBED

LONDON, April 27.(C. P. Cable) The Government of India's loan of £10,000,000 issued at a price of 95 in five-percent bonds was over-subscribed to-day directly the lists were opened.

Three-fifths of the amount is earmarked to retire six-percent bonds maturing in June.

ENGAGEMENT BROKEN

PARIS.—The unofficial engagement of the former Princess Beatrice of Spain, daughter of former King Alfonso XIII, and her second cousin, Don Antonio d'Orleans, has been definitely broken off, it was learned to-day in authoritative Spanish Royalist sources.

RELIEF ASSURED.

TORONTO. — Assurance that direct relief would be continued after May 1 was given a deputation representing the Border municipalities to-day by Premier Henry with a further declaration that each municipality's needs would be treated on its own merits.

PERMISSION REFUSED.

LONDON. — J. McGovern, a left-wing Labor member of the House of Commons, sought permission to-day to introduce a Bill abolishing the oath of allegiance to the Crown required of all members of Parliament.

"As a Socialist," he said, "I cannot take an oath of allegiance to a symbol which I am out to destroy."

Permission for introduction of the Bill was refused.

BUFFALO.—A man who gave the name of Israel Zadick Whitfield and rented a room here yesterday, paying a week in advance, was found dead this afternoon. Police said he hanged himself with a rope from a hook on the wall. A note beside the body said: "Notify Ada Whitfield, 31 Laplante Avenue, Toronto.

Mystery Man Will Watch Street Parade Saturday Afternoon

Just to impress the citizens with the importance of the "Paint-Up, Clean-Up, Give-a-Man-a-Job" campaign commencing Saturday, April 30, The Examiner is letting loose a man in the stores and streets of Peterborough. This man is called Mr. Clean-Up and the person who locates him and complies with the following conditions will receive a good reward.

He will be around for the first time on Saturday and Saturday evening, he will be watching the motor parade on Saturday afternoon. He must be accosted as Mr. Clean-Up and the winner must have a sales slip for some goods of any amount bought in a local store that day. The prize for Saturday is $5 in cash.

If not caught on Saturday the same conditions exist, namely, he must be accosted as Mr. Clean-Up and have a sales slip for any purchase made on Monday, the prize on Monday being $6, and it will increase one dollar each day until he is found, up to Saturday evening, May 7, when the prize will be $11 if he is not captured until the last day of the contest.

HUDDERSFIELD DEFEATED.

LONDON April 27 (C.P. Cable).—Arsenal defeated Huddersfield Town by two goals to one, and Newcastle United drew with Blackpool, two goals all, in English First Division soccer matches to-day.

DAMAGE ACTION AGAINST COUNTY IS BEING HEARD

F. T. Mahood, Former Caretaker, is Seeking $5,000 Damages.

FOR LOSS OF EYE.

Alleged Accident Occurred When He Was Breaking Coal for Furnace.

Peterborough County is defendant to-day in a suit for $5,000 damages, brought by Frederick T. Mahood, former caretaker of the county buildings, for alleged loss of his right eye through an injury to his eye in February, 1925, when in the course of his duties he was breaking coal with an axe and a splinter entered his eye.

The case is being tried before Chief Justice Rose at the session here of the Supreme Court of Ontario. R. R. Hall, K.C., is counsel for Mr. Mahood, and F. D. Kerr, K.C., is acting for the county.

Case for Plaintiff Is In

Mr. Hall announced at 1 o'clock to-day that the case of the plaintiff had been completed. Five witnesses, including Mr. Mahood and his two sons, testified. Mr. Mahood relating the manner in which he had refused to vacate the caretaker's residence following his dismissal in February, 1931.

The county's defence is being heard this afternoon.

At the beginning of the case Chief Justice Rose gave both counsels the right to call as many expert witnesses as they deemed necessary, such permission being subject to revocation by His Lordship when he deemed that sufficient expert evidence had been produced.

Frederick G. Mahood, plaintiff in the action and first witness, said that he was 53 years of age. In 1923, he stated, he was caretaker of the county buildings, one of the biggest duties in connection with his work being firing the boiler to heat the building.

His salary was $800 a year with a free house, light and heat, and he remained as caretaker for nearly eight years, Mr. Mahood said. In the second year his salary was increased to $950, not including some bonuses. About 200 tons of coal were burned annually in the boiler of the building. Much of this coal was in large chunks and it was necessary, he said, to break it up in order to get it through the boiler door and spread it properly in the fire box. He was supplied with an old axe, which was rounded and which often flew off its handle.

Mr. Mahood stated he went to E. L. Elliott, county clerk, and complained that the axe wasn't safe, and he desired a new axe or sledge. This wasn't furnished him.

"A piece of coal struck me on the right eye about February 21, 1925,

(Turn to Page 5, please)

Campbellford Blaze Causes $125,000 Damage

Eight thousand cords of pulpwood and a house were destroyed in a Saturday night blaze at the Hydro Electric Commission pulp mill at Campbellford, causing a loss estimated at $125,000. Picture shows the blaze at its height on Saturday night.

Jury's One Glance at Alluring Maiden Gets Kiss Stealer Free, "Not to Blame"

WARREN, Ont., 27.—Lips of Warren maidens are so alluring that a man can't be blamed for trying to kiss them, a jury of five Warren burghers decided in Judge Edmond Proulx's division court. Papa Honore Dabiens sued neighbor Giroux Oliva for trying to kiss his daughter Elizabeth, but the jury took a look at Elizabeth and decided that a man is weak and Ovila was not to blame.

Though the case was a civil action for $199 the jury brought in a verdict of "not guilty."

"Not guilty of what," demanded Judge Proulx.

"Not guilt of anything," the jury replied.

Final Tribute Paid Late Francis Nelson

HAMILTON, April 27. (C.P.). — Last solemn rites were performed in St. Patrick's Cathedral here to-day for Francis Nelson, dean of Canadian sportsmen and well known figure on the race tracks of all North America. Mr Nelson passed away at Balboa, Canal Zone, being removed from the ship upon which he was travelling and dying in hospital on his way home from Auga Caliente.

All branches of sport in the Dominion were represented in the throng which followed the cortege from the cathedral to Holy Sepulchre cemetery to-day. A service was first held at the home and later at St. Patrick's where solemn Requiem Mass was chanted. From the church the funeral wound its long way westward to the beautiful cemetery across the bay.

BATTLE STAGED BY DOUKHOBORS

Several Injured as Members of Universal Brotherhood Try to Oust Sons of Freedom.

CLUBS WIELDED FREELY.

NELSON, B. C., April 27.—(CP)—Pitched battle between members of the Community of Universal Brotherhood and adherents of the Sons of Freedom faction of Doukhobors was staged at Brilliant, Doukhobor capital, Monday afternoon, according to word received here today. In the presence of a great concentration of Doukhobors from all parts of the district, the community carried out or attempted more evications of Sons of Freedom families from community houses.

One Seriously Hurt

Clubs were weilded, according to the report, and at least one casualty was sufficiently serious to require hospital treatment. William Walsoff, 53, an independent from Grand Forks, was laid low with a

(Turn to page 3, please)

SMITH LEADING ROOSEVELT BY THREE TO ONE

Prospect of Narrow Victory in Pennsylvania Cheers Democratic Hopes.

RETURNS INCOMPLETE.

New York State Leader's Followers Confident Despite Showing.

WASHINGTON, April 27 (C.P.). — Franklin D. Roosevelt's United States Presidential campaign today was up against its first real disappointment — a smashing defeat in Massachusetts and prospect of a narrow victory at best in Pennsylvania.

In delegate-choosing primaries in both states Alfred E. Smith, the "happy warrior" of 1928, stemmed the onrush of the leading Democratic aspirant with a showing superior to the expectations of any but his own partisans, a showing which revived notably the movement to prevent Roosevelt's nomination in the Democratic National Convention despite his enormous lead in delegate strength.

The Massachusetts victory blanketed the state and swept into Boston, which the Rooseveltians had looked to for strength. Nearly complete unofficial returns indicated the New York State Governor's slate of delegates at large had gone down to a defeat of nearly three to one, and that not one of the 36 Massachusetts votes would go to him. His supporters had claimed five or six at least.

Close Race.

The Pennsylvania results, far from a complete tally, showed a close race in the preferential vote which is not binding on the delegates, with Roosevelt inching away from Smith as ballots from outside the latter's Philadelphia stronghold swelled the total. How the delegates themselves will line up may take considerable time to determine, though Roosevelt leaders

(Turn to Page 2, please)

WILLING TO LEAD IF IRISH PEOPLE WISH REPUBLIC

Ministry is Defeated on Unemployment Issues by Vote of 74-66.

REFUSES TO RESIGN.

Free State Chief Moves Second Reading on Bill to Abolish Oath.

DUBLIN, April 27 (C.P.). —President Eamon De Valera, moving the second reading of his Bill to abolish the oath of allegiance to the Crown, told the Free State Dail to-day that the moment the Irish people are ready for an independent republic, he will be ready to lead them.

The Abolition Bill was brought up immediately after the Government had been defeated by 74 to 66 on a vote in connection with the unemployment issue. The President made it clear that he had no intention resigning on that vote.

On the contrary, he went right ahead with the day's business, smiling as he moved the second reading of the abolition. He said later that the Dail would debate the unemployment question this evening.

The Motion.

The defeat was on a motion "that the entire day be devoted to consideration of the bill for the removal of the oath of allegiance from the constitution," to the exclusion of the debate on the Government's unemployment program.

Unemployment is a burning issue in Irish politics, and the Government's Labor allies insist that it be kept constantly in mind among the national issues.

Keen debate was promised on the motion for second reading of the bill abolishing the oath of allegiance. On the first reading last week it was passed without a division, but that was a formality, and the party of former President Cosgrave has made it clear it will oppose the measure in all subsequent stages.

The President asserts his party's victory in the recent elections gave him a mandate from the people to abolish the oath, while the British Government insists abolition of the oath is a breach of the Anglo-Irish Treaty.

Mr. De Valera moved Abolition Bill and sat down.

Cosgrave Begins Debate.

Then William Cosgrave, his predecessor, began the debate by describing the measure as "the greatest piece of political chicanery in history."

De Valera replied that to avoid misunderstanding he would pledge his party not to exceed its mandate without consulting the people again.

This, some observers felt, amounted to foreshadowing another election in the Free State.

REPORTER SHOT FROM AMBUSH

Attack Suspected Result of Ohio Paper's Campaign Against Crime.

VICTIM MAY LIVE.

CANTON, O., April 27.—Harry Bouklais, a reporter for The Ohio Examiner, a weekly newspaper published by Grover Fleming, was shot and seriously wounded in front of his home here early to-day. Two men, who lay in wait for the man, opened fire on him with a shot gun.

The Examiner has been waging a campaign against organized crime in Canton and other Ohio cities, and while Bouklais was listed as a circulation manager, it is generally believed that he was the Canton reporter for the paper. The Examiner has carried many attacks against the Canton police and underworld characters.

The shooting of Bouklais came just six years after the slaying of Don. R. Mellett, crusading Canton editor, who was assassinated while waging a newspaper war against crime in the "jungle section" of the city.

Doctors who examined Bouklais at a hospital said his condition was "fair" and not necessarily critical. Approximately 100 shot gun slugs entered his body.

London millers think that the proposed English wheat quota would not make bread dearer.

Tenement Blaze Claims 3 Lives

PORTSMOUTH, O., April 27. (C.P.) Three persons were burned to death and another dropped dead early to-day when a fire of undetermined origin swept through seven frame houses in the tenement district.

The dead are Mrs. James Bentley, 30 and her two children Edith, 7, and Lulu, 9. Fred Buckley, 75, an occupant of one of the destroyed houses dropped dead while watching the fire.

JAPANESE MOVE TO QUELL REVOLT IN MANCHURIA

Three Brigades Sent Against 20,000 Rebels in Sungari Valley.

BACKING NEW REGIME.

Nipponese Plan to Sweep Country Clear of Menacing Forces.

HARBIN, Manchuria, April 27.—(C.P.) Japan's Manchurian military machine opened to-day a drive to suppress a Chinese revolt against the government of Henry Pu-Yi.

Three Japanese brigades, under the command of Lieutenant General Hirose, moved out, by rail and river boats, in a sweeping "pincers" movement against the rebel forces, estimated at 20,000, along the eastern lines of the Chinese eastern railway and in the lower Sungari valley.

At the same time lesser Japanese forces sought to crush minor revolts in the Tunghua district, 125 miles east of Mukden and in the Tungliao region, on the Mongolian border, northwest of Mukden.

Lieut. General Hirose's command is made up of Major General Murai's brigade, which is already in the region of Imienpo and Hengtaohotze, on the eastern end of the Chinese Eastern Railway ready to move northward in the direction of Fangcheng and Sanhsin; Major General Yoda's brigade, which recently was in the Chinchow region and is now moving eastward along the Chinese eastern to join General Murai, and the brigade of General Nakamura.

Troops Travel By Boat

General Nakamura's brigade, which recently arrived in Manchuria from Japan, departed from Harbin down the Sungari river, troops loaded in twenty-two river boats.

The Nakamura command includes infantry, artillery and engineer units and the General hoped to meet General Murai and Yoda in the neighborhood of Sanhsin, after crushing the rebels along the way, a then, making Sanhsin the headquarters, to begin further widespread operations in the lower Sungari valley.

A despatch to the Rengo News agency from Antung said troops which formerly acknowledged the new Pu-Yi regime had revolted there and enveloped Tunghua, where Japan maintains a branch consulate.

The rebels reached Yulengpu, seven kilometres west of Tungliao, despatches said, and the Japanese garrison at Tungliao was preparing to defend the city against an attack.

One Straight Fight In French Elections

PARIS, April 27.—(C.P.)—In all the 615 constituencies of France and the colonies, where voters go to the polls in the French general elections on Sunday there is only one straight fight. It is in one of the seats in the Upper Alps, where the retiring member is opposed by a candidate who styles himself a "Farmer-Opportunist-Radical-Socialist."

But the electors in St. Girond in the Department of Ariege are not so lacking in choices. The seat holds the record with 85 candidates nominated.

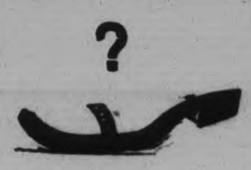

MONTREAL HOME IS LIABILITY SAYS PRESIDENT

Sir Henry Thornton Appears Before Railway Committee.

EXPLAINS VARIOUS ISSUES.

$1,600,000 Expense Account is Years' Travelling for 3,500 Men.

OTTAWA, April 27 (C.P.) — A statement in connection with the house purchased by the directors of the Canadian National Railways for Sir Henry Thornton was made to the House of Commons Committee on Railways and Shipping by Sir Henry here to-day.

In September, 1929, the executive committee of the directors passed a resolution, later endorsed by the full board, to the effect that a suitable residence in Montreal for the chairman was essential for the proper conduct of the company's business. In the fall of 1930, this resolution was given practical effect with the renting of Sir Henry's present Pine Avenue residence at an annual rental of $15,725.

Sir Henry referred to his coming to Canada several years ago. He had been willing then to undertake the position of President of the C.N.R. for $50,000 per annum if it was understood that this compensation should be materially increased if operating and earnings results subsequently warranted it.

Wanted to Vote Bonus.

In 1928 some of the directors informed him they wanted to vote him a bonus of $100,000, Sir Henry said, in recognition of what had been accomplished since 1923. Sir Henry rejected this proposal and, having done so, he accepted the offer of the directors to provide him with an official residence. In view of subsequent adverse financial conditions, Sir Henry voluntarily financed all repairs, conditioning, furnishing and equipment.

In this he had assumed a burden running over $50,000, which the original resolution did not contemplate. The provision of the house, however, had been a liability instead of an asset. Sir Henry said that his contract, as finally negotiated, provided for a payment of $75,000 a year, with reasonable expense allowances, amounting to $15,000. The directors also determined it was proper for him to receive a $5,000 contribution from the Ontario Car Ferry Co., owned jointly with the Buffalo, Rochester and Pittsburgh Railway. In addition $5,000 was allowed on account of his presidency of the Central Vermont Railway, and a similar amount on account of his presidency of the Grand Trunk Western, both of which are C.N.R. subsidiaries.

Within Their Rights

Sir Henry read an exchange of

(Turn to Page 5, Please)

BLAZE RAGING AT HILLSDALE

Three Houses and Garage Fall Prey to Fire Started in Rubbish Heap.

BUSH IS THREATENED.

HILLSDALE, Ont., April 27.—(C.P.)—Three houses and a garage were destroyed by fire which swept through this village to-day, and which is at present burning at the edge of a large growth of timber. The fire started from a burning rubbish heap and swept by a strong north-west wind travelled through the village in two hours.

The rubbish heap was burning behind a house owned by Val Kitchen. It spread suddenly into the Kitchen home, which was destroyed, and then leaped to a garage occupied by George Howel and owned by Frank Arksey. The dwellings of the Misses C. and M. Turner, and Charles Faragher were next to be destroyed, and the fire then travelled along the ground to the edge of Copelands' bush. Swampy ground is expected to check it before it reaches the timber, however.

Calls Sent Out.

Calls for assistance were sent to Midland and Barrie and trucks from both towns responded. Though a scarcity of water handicapped them both brigades are standing by ready to render assistance.

The village bucket brigade, assisted by residents of the surrounding district, fought gallantly to check the spread of the fire and were still watching it.

COMMONWEALTH PREMIER ACTS TO SEIZE N. S. WALES' REVENUE

Drastic Bill is Lyon's Answer to Lang's Blockading Tactics.

BITTER STRUGGLE.

CANBERRA, Aust., April 27.—(C. P. Cable). The Commonwealth Government will be empowered to seize "any and every" schedule of revenue of the state of New South Wales, under the terms of a bill introduced in the house of representatives this afternoon by Prime Minister Joseph Lyons.

This is the Commonwealth's answer to the blockading tactics of Premier J. T. Lang of New South Wales, who countered early Commonwealth efforts to seize income tax payments of the state by locking up the taxation offices. The Commonwealth is empowered by the financial agreement enforcement act to recoup itself from a defraulting state for payments made as a result of the state defaulting overseas debt payments.

To-day's bill amends the financial agreement enforcement act and makes it even more drastic than before. Formerly only specified classes of taxation were liable to be earmarked by the Commonwealth. The Commonwealth has already seized the state's bank deposits. As amended, the bill will enable the government to seize state revenues without, as before, having to pass a resolution through both houses of parliament specifying the class of revenue to be seized.

Don't Forget the Unskilled

Work for the unemployed and unskilled laborer is one of the special needs contemplated by the community relief effort "Give a Man a Job."

That word 'give' should not be too strongly emphasized. It smacks too much of charity, whereas the keynote and central thought of this campaign is employment, by which labor is exchanged for wages. Some of the work may not be urgent. Probably it could be postponed, and because it is brought on now in this spring of an abnormally trying and straitened period, perhaps it falls within the exact connotation of the word 'give'.

Work for the unskilled man may be work you could do yourself, but because his need deserves your sympathy it is suggested that you let him do it.

You require a skilled painter for most decorating jobs around the house, but for painting a fence you can buy the paint ready mixed and engage any of the unemployed to do that work for you. And you will prolong the life of the fence.

Or you might have your shingles stained. Even if they have been put on within the last two or three years they are still in fair condition for a protective stain treatment. If you are going to have a couple of rooms re-papered, why not think of this "Give a Man a Job" appeal. Let one of the men who need work strip the walls of the old paper.

The Board of Works took on ten teams and thirty men last Friday for the filling of the Hydro property, Water Street north opposite the Auburn factory of the Canadian Woolens Company. That is a temporary help by the city, but private co-operation is needed to make the "Give a Man a Job" campaign a success.

Governor-General Is To Visit Peterboro'

The Governor-General of Canada, the Earl of Bessborough, will visit Peterborough on Wednesday, May 25.

An announcement of this projected official event was received this morning by Mayor Denne from A. F. Lascelles, secretary to the Governor-General, and will be read to the city council at their meeting next Monday night.

According to the present tentative program His excellency will arrive in Peterborough at 1 a.m. and will leave his car at 9.30 a.m. to meet the city's representatives and to see the industrial and other local features of interest. He will then depart at 12.30 p.m., his stay in Peterborough being limited to three hours.

The Governor-General will not be accompanied by Lady Bessborough on this occasion, the official letter intimated, and the proposed schedule of arrival and departure is based on standard time. This will be the first visit to Peterborough by Canada's present Governor-General.

HOUSE ALL SET TO TAKE VOTES ON THE BUDGET WHEN LABOR MEN FORCE COMMONS TO ADJOURN

Progressive Sub-Amenament is Voted Down 177 to 17.

OTHER VOTES TO-DAY.

King and Bennett Close Long Budget Debate in Commons.

OTTAWA, April 27 (C.P.)— The stage was set in the House of Commons last night for a vote on the Rhodes budget but James Woodsworth, Winnipeg Laborite, delayed the division until to-day. Premier R. B. Bennett and Rt. Hon. Mackenzie King, Liberal Leader, concluded their speeches.

Division bells sounded for the first of three votes. The House voted down 177, to 17, a sub-amendment from the Progressive group advocating nationalization of banking and credit. Then the House turned to the Liberal amendment, criticizing the fiscal policy of the Ministry.

But the Winnipeg Laborite, amid frequent interruptions from the impatient members, said he intended to say a few words respecting the League for Social Reconstruction, of which he was honorary-president and to which the Prime Minister made reference earlier in the evening. Men and women in the galleries leaned back in their seats. The members of the House grew more impatient.

Adjourned House

"Bring on the vote!" "Division!!" shouted the members as a general hubbub developed. "Louder," interjected a backbench Conservative, and from then on, all thoughts of a division were banished. Mr. Woodsworth appealed to the Speaker for order. By this time it was after 11 o'clock, the usual closing hour, and the Labor Leader, amid still greater noise and confusion, asked the Speaker to adjourn the House. The members protested. Mr. Woodsworth said he had not completed his speech and proposed to do so only when order was restored. The Speaker was compelled to adjourn the House.

Conservatives and Liberals united solidly in opposition to the Progressive sub-amendment. It found support among the gingerites and from A. W. Neill, British Columbia Independent.

During the last-minute hubbub in the house, Hon. H. H. Stevens, Minister of Trade and Commerce tabled his agreement between Canada and New Zealand. Its terms, however, were made public. Canada will receive the full British preferential tariff on all exports to New Zealand with the exception of six. The treaty will remain in force one year only—due to the impending Imperial Economic conference. Canada's potential annual market in the antipodes is $200,000,000.

In return, Canada will concede to New Zealand special rates on goods of outstanding importance and otherwise continue the British preference schedules. The rate on butter will be five cents a pound, the same as the tariff against Australia.

Leaders Speak Over Four Hours

The two leaders in the House spoke more than two hours each. The Prime Minister defended the

(Turn to Page Six, Please)

ILLNESS FORCES TARDIEU FROM ELECTION DRIVE

PARIS, April 27 (C.P.). — Premier Andre Tardieu was ill of laryngitis to-day as a result of the strenuous work of his election campaign, and it was announced he would be unable to participate in the projected five-power parley at Geneva next Friday.

M. Tardieu's physician ordered him to quit the campaign and as a result his final speech, scheduled for Belforte to-morrow will be read by one of the members of the Cabinet.

The Premier telegraphed Joseph Paul-Boncour, his colleague at Geneva, asking him to inform Prime Minister Ramsay MacDonald and other members of the five-power group, that silence and complete rest have been imposed upon him.

STORES BURNED IN DESERONTO

Napanee and Belleville Firemen Helped Save Town.

SIX STORES BURNED

BELLEVILLE, April 27.—Fire of unknown origin, breaking out after midnight in J. A. Consul's furniture store, Deseronto, wiped out six stores, one residence and other buildings with a loss of $50,000 to $75,000 before it was halted.

For a time it appeared as if the town would be wiped out and aid was summoned from Napanee and Belleville, the department here sending Chief Lynch and six men with 1,000 feet of hose.

The other buildings destroyed are: M. Detlor's radio shop, J. McLenny's bakery and residence, H. G. Eddes' restaurant and ice cream parlor, C. Blake's residence, F. McPhail's shoe store, G. H. Harrold's electrical shop and a number of barns. A strong north-east wind hampered the fire fighters.

Old Redden Mill Is Put In Order

CAMPBELLFORD, April 27 (By Examiner Staff Correspondent). — After many months of idleness caused by fire which destroyed it on June 14 of last year, the old Redden Mill, now owned by R. McKelvie of Campbellford, has commenced operations on the old site. The machinery has been completely overhauled and repaired and put in shape for running. The mill is one of the old sites in town and has been in operation for the past 35 years. Built and run for many years by Henry Redden, it passed into the hands of Mr. McKelvie some eleven years ago, who operated it until the plant was swept by flames last year.

NEW HANGMAN BEGINS WITH DOUBLE EXECUTION

BUDAPEST, April 27 (C.P.). — Two former soldiers, Gustavus Kavi andJoseph Stanislavszky were hanged to-day by Hungary's new hangman, Johann Kovacs, for the murder of an innkeeper.

Hungary's former hangman died of pneumonia contracted at the last hanging.

Only 60 persons witnessed the double execution, but hundreds of others thronged outside the walls of the military prison. Two women who "crashed the gate" were evicted before the hanging took place and a soldier who was standing guard near the gallows fainted when the trap was sprung.

PROGRESS MADE IN BABY SEARCH

Mystery Trips by Norfolk Men Believed Leading to Final Contact.

LIKELY BE AT SEA.

NORFOLK, Va., April 27.—Another act—perhaps the final— in the mystery drama played by three Norfolk men attempting to recover the Lindbergh baby was believed to be drawing towards its close to-day with the sea as the probable setting.

John Hughes Curtis, Norfolk boat builder, is playing the important role of contact man with the men believed to be the kidnappers or their representatives. Reports from Hopewell, N.J., indicate that Col. Charles A. Lindbergh may join the Norfolk intermediary on a boat off the Virginia coast in the hope of bringing the negotiations to a successful conclusion.

While the movements of both Mr. Curtis and the yacht Marcon were soon lost in the darkness of their Sunday night departure, it was indicated that the negotiator boarded the Marcon for another trip through the Virginia capes. The negotiator left the Marcon Sunday afternoon after the boat had docked from a trip out to sea. Rough weather was believed to have caused the boat to seek shelter on the previous trip.

The other two intermediaries, the Very Rev. H. Dobson-Peacock, former Canadian rector, and Rear Admiral Guy H. Burrage, said they had received no word from their associate since his departure.

BOOST FOR TRADE

VICTORIA, April 27. (C.P.) — "Every part of Canada will benefit" stated Premier S. F. Tolmie of British Columbia after he had read the text of the trade agreement between Canada and New Zealand, announced in Ottawa last night.

MISSING PILOTS REPORT.

VANCOUVER.—Pilots W. C. Gilbert and Bill Holland have arrived safely at the sea island airport here from Lethbridge, from where they took off at noon Saturday. They made a stop at Trail on account of stormy weather. Otherwise the trip was without incident. They will fly back to Lethbridge probable about the end of this week.

Six hundred firms had exhibits at this year's Agricultural Implement Salon in Paris.

DARROW MAKES HIS FINAL PLEA IN MASSIE CASE

Expect Decision to be Left in Hands of Jury Before Day Closes.

FOUR FUTURES AT STAKE.

Wily Defense Lawyer Sees Menace in Judge's Instructions to Jury.

(By William H. Ewing)

HONOLULU, April 27 (A.P.) — Clarence Darrow, astute criminal lawyer, to-day faced his final attempt to clear four persons in a murder trial which brought the 73-year-old legal veteran out of retirement.

He was to present a 3-hour closing argument before a racially mixed jury which is trying Mrs. Granville Forescue, Lieut. Thomas H. Massie, her son-in-law; and two United States Navy enlisted men for the lynching of Joseph Kahahawai. The Hawaiian allegedly had confessed participation in a criminal attack upon Mrs. Thalia Massie, the naval officer's wife.

Although the prosecution was alloted a period following Darrow's address, counsel for both sides were hopeful the case would be in the hands of the jury before adjournment for the day. An afternoon session of the court was planned. The instructions of Judge Charles S. Davis remain to be given after the closing arguments.

Unwritten Law

Darrow was expected to plead not only the defence contention that Lieut. Massie was momentarily insane when he held the pistol that killed Kahahawai, but also the "unwritten law."

The insanity plea presumably had a jolt coming at the hands of Judge Davis in the structions. This was foreshadowed by a remark of Barry S. Ulrich, associate prosecutor, in his address to the jury yesterday.

Ulrich told the jurors Judge Davis would instruct that the insanity claim would not be sufficient to clear Massie if it merely showed Massie to be mentally deranged the moment the shot was fired. Ulrich said also the judge would rule the insanity defence, in order to be considered, would have to indicate the naval officer was mentally deranged through every step of the tragedy. Kahahawai was slain early in January.

Neither Judge Davis nor the defense challenged Ulrich's statement.

George S. Leisure, Darrow's associate, told the jury that but for Kahahawai's death other women might have been attacked. He sought to minimize Ulrich's statement the political future of Hawaii depended upon the verdict.

Second Degree Murder

Unless Judge Davis's instructions alter the situation, the jury may bring in a conviction of second degree murder, as charged; manslaughter, or acquittal. Second degree murder is punishable by 20 years to life imprisonment.

Darrow appeared in good spirits yesterday, shaking hands with Massie, Mrs. Forescue and the other defendants, Albert O. Jones and E. J. Lord, at the outset of the court session. Had the plans of Judge Davis been carried out, he would have addressed the jury yesterday. Darrow told the court, however, he did not feel equal to speaking after the morning session. Because of Darrow's age, the court sessions have been limited to three hours daily.

SMITH LEADING

(Continued from Page 1)

predicted 66 of the 76 votes for him on the first ballot at Chicago.

Republican contests in the two states were led in importance by the thorough beating apparently administered the fighting ex-marine, Smedley Butler, by Senator James J. Davis, running for renomination. Representative McFadden was piling up a lead over Mrs. Cornelia Bryce Pinchot, wife of the governor, in the 15th Congressional district, and was likely to win. A vehement attack on President Hoover had placed him on Republican black books, but the Pinchot family is no supporter of the President either.

The President was almost assured of the 109 Republican delegate votes in both states, though a candidate favored by his forces in Massachusetts lost to William F. Whiting, who was Secretary of Commerce under Calvin Coolidge.

Formidable Figure

Smith's supporters to-day were led to a chorus of jubilation with the general theme that the former nominee would prove once again a formidable figure "to be reckoned with" in naming the party's presidential choice.

The Roosevelt men, slower to comment until the full story of yesterday's voting was unfolded, tended to write off the defeat.

"Smith has shot his bolt in Massachusetts. The vote there will strengthen Roosevelt in the rest of the country. He can't be stopped." was the way John F. Costello, district of Columbia National committeeman expressed it.

Valuable records were lost and damage estimated at tens of thousands of dollars was done during a fire which destroyed the Citadel, the Salvation Army headquarters in Belfast, Ireland, recently

Preparatory to their being hung in the new Protestant Church at Wilmersdorf, Postdam, Germany, a set of large bells formed part of a parade through the principal streets of the city.

JELL-O
MADE IN CANADA
Canada's Most Famous Dessert

JELL-O quality means melting tenderness—luscious flavours—sparkling beauty — for next to nothing. And Jell-O is one of the easiest of all foods to digest. That's especially important in a dessert. Refuse substitutes.

Serve THRILLERS and get SAVE MONEY

RULER HONORS JAP WAR DEAD

Highest Dignitaries Accompany Hirohito and Empress to Shinto Temple.

LAST CEREMONY IN 1906.

TOKYO, April 27. —(AP)— Emperor Hirohito and the Empress, accompanied by the highest dignitaries of the Japanese court, officiated at a special worship today, the first of its kind since 1906, in honor of Japanese soldiers who died in battle for their country.

The ceremony took place at the Yasukuni National Shinto temple which crowns the highest hill in Tokyo and where the Japanese believe the souls of soldiers and sailors killed in action are enshrined.

The last previous ceremony was performed by Emperor Hirohito's grandfather, who in 1906 honored and enshrined the souls of those who died in the Russo-Japanese war.

The solemn Shinto ceremony was the climax of a four-day national patriotic religious observance in which the spirits of 331 soldiers who died at Shanghai, as well as of those who died in the Tsinan campaign in 1928 and in the suppression of the rebellion of Aborigines in Formosa in 1930, were added to the empire's pantheon.

NO RIOTS FOR MONTREAL

MONTREAL, April 27.—May 1 will be just another Sunday in Montreal this year and all possible precautions will be taken to forestall attempts at Communist parading, director of police Fernand Dufresne announced. Persons who refuse to obey police orders on May Day will be arrested, the director stated.

STONEWALL JACKSON CIGARS
GIVE YOU A LOT MORE for 5¢

NEW ZEALAND GIVES CANADA WIDE BENEFITS

Preferential Rates Apply to All Imports With Exception of Six.

PACT FOR ONE YEAR.

Concessions on Auto and Lumber for First Time Feature Grants.

OTTAWA, April 27 (C.P.). — Canada and New Zealand step into the stride of intra-Imperial trade. Based largely on British preferential, a trade agreement between the sister Dominions was tabled in the House of Commons to-day by Hon. H. H. Stevens, Minister of Trade and Commerce.

The pact is for one year. The basis of this mutual arrangement concerning time is the coming Imperial Economic Conference opening in Ottawa on July 21. Following parliamentary approval in both countries, the agreement will come into effect by proclamation. A Bill will shortly be introduced in the Canadian Parliament for ratification of the pact. If any debate is precipitated its duration will be short. New Zealand, likewise, it is learned, intends to take prompt steps for the procuring of parliamentary approval on its part.

On All But Six.

In brief, Canada is accorded under the agreement the full British preferential tariff on all of the four hundred-odd imports of New Zealand, with the exception of six. Of these six, Canada receives substantial preferences against the general tariff of the Antipodean nation. Tariff concessions on Canadian exports of automobiles and the receipt for the first time from New Zealand of a preference of $3 per 1,000 feet on lumber, laths, and shingles are features of the tariff grants to Canada.

New Zealand, in turn, receives many of the tariff considerations given to Australia by the pact ratified last session. Other preferences are granted. The tariff on butter is placed at 5 cents per pound similar to the rate on importations from Australia. Under the British preferential wool will enter this country free of duty.

Concluded on Saturday.

Treaty negotiations extending over some months culminated on Saturday with the signing of the pact by Prime Minister R. B. Bennett and Mr. Stevens for Canada and Premier George W. Forbes and Hon. Downie Stewart, New Zealand Minister of Customs. Mr. Stevens and Mr. Stewart, it will be recalled, conferred on the subject in Honolulu last December. The conference in mid-Pacific opened on Christmas Day.

Roseneath

Mr. and Mrs. Alex Lockhart of Dartford spent Sunday with Mr. and Mrs. Clarence Lockhart.

Mr. and Mrs. Bert Mason, Mr. and Mrs. Lyal Radley and little son, Buddy all of Toronto paid a visit on Sunday with Mr. and Mrs. Cecil Radley also Mr. and Mrs. Marcus Radley.

Mr. and Mrs. W. H. Covert, Misses Jennie and Edith Covert and Master Oswald Covert visited with friends at Bonarlaw on Sunday afternoon.

Miss Jessie Mouncey spent the week-end with friends in Harwood.

Mr. and Mrs. James Thompson and family of Hastings spent Sunday with Mr. and Mrs. M. D. Brown.

Miss Mildred Lapp returned to Toronto after a short visit at her home here.

Mr. and Mrs. William Arnold of Cobourg visited friends in the community on Sunday.

Mr. and Mrs. Will Harvey visited his parents, Mr. and Mrs. Luther Harvey, Harwood on Sunday.

Mr. and Mrs. Fred Turner and Master Donald, of Napanee were Sunday visitors with his mother, Mrs. Lily Turner and his brother, Mr. Edward Turner.

Mr. and Mrs. Sedgwick and their daughter Miss Francis Sedgwick of Trent Bridge were visiting relatives here on Sunday and guests of Mr. and Mrs. W. Waldie and Mr. Earl Waldie.

Mrs. Richard Baker returned to her home in Norwood after a few days visit with her daughter, Mrs. Ednel Blodgett.

Mr. and Mrs. Daniel McNabb of Toronto are visitors with Mr. and Mrs. O. J. Robins also with Mrs. Eliza Sandercock and family.

Dr. and Mrs. H. Welsh and family of Stirling spent Sunday with their relatives, Mr. Chas. Brown and Misses Annie and Eliza Brown.

The young men's class and the young ladies' class are joining together and will give an evening's entertainment in the church in the near future. Messrs. H. H. Lapp, C. Knight and A. Newman and Misses J. Smith, D. Mouncey and B. Sandercock were appointed a committee to arrange and provide the program.

Mr. and Mrs. J. A. Nichol, Mrs. E. J. Milne and Mrs. Bradley were visitors with Mr. and Mrs. D. Adams and family at Fenella on Sunday.

ONTARIO GRAIN.

TORONTO, April 27. — Wheat, 33c to 34c; barley, 35c to 40c; oats 27c to 30c; rye, 45c; buckwheat, 45c; corn, 36c to 40c.

Never Such Values!

PRINTS of Course!

In Bright New Colors

YOU can't help recognizing the fashion importance of Prints when you see them here in all their glory. Quaint and demure or bold and dashing . . . pick them as you will, but be sure to pick a Print for Spring and Summer.

36" Canadian Prints — Fast colors. Per yard .. 19c 25c 29c

36" Imported "Peter Pan" and "Blue Boy" Prints—Per yard..... 39c

36" Fine English Printed Voiles—Per yard ... 39c 49c 69c

36" Printed Rayons—Assorted designs. Per yard. 49c

36" Printed Crayshenes —Per yard..... 1.00

38" All-Silk Prints — Regular to 3.50. Per yard, 1.95

Robt. Fair & Co. Ltd.
Peterborough

NORHAM.

Mrs. J. Blair and daughter, Betty Ann of Toronto who has been visiting her parents, Mr. and Mrs. Fred Huycke has returned to her home. She was accompanied by her sister, Miss Wyne Huycke.

Miss Jeanne Diamond, of Wellsville, N.Y. is spending a week with her parents, Mr. and Mrs. John Diamond.

Mr. S. Hanson of Ottawa was a recent visitor at the home of Mr. F. Huycke.

Mr. H. Betts and daughter, June, of Rochester is visiting her mother, Mrs. Woddard.

Mr. and Mrs. Norman Gummer were visitors to Peterborough on Saturday.

Mr. and Mrs. Vernon Marks of Campbellford were guests of Mr. Crealock on Sunday.

Mr. and Mrs. Will Gurner motored from Toronto to visit her father, Mr. M. Palmateer on Saturday.

Mr. and Mrs. Cecil Wartman visited her mother, Mrs. Ella Campbell on Sunday.

Mrs. Ernest Anderson and children and Mr. Wesley Anderson visited friends in Campbellford and North Seymour on Saturday.

Mr. and Mrs. Harry Wilson and Fern motored to Campbellford on Sunday.

Mrs. James Arkles spent several days in Colborne last week with her sister, Mrs. Aikens who is seriously ill.

Rev. and Mrs. Clare and Master Earl returned from Omemee on Thursday.

Mrs. W. McNutt and Miss Elsie McNutt returned home on Saturday from Kingston where they held positions for the winter.

Mr. and Mrs. Clysdale and Miss Jean Clysdale of Birdsall visited her sister, Mrs. Davis Evans on Sunday.

MOTHERS MUST BE
good sports

MANY a time, too, you'll see a mother teaching her daughter the first strokes of golf, tennis, and swimming.

Modern women stay active. That's why they retain their youth and charm. And they've learned an important lesson — to eat wisely and healthfully.

Whole wheat is the natural food for active people. Nature has made it a storehouse of iron and minerals, of vitamins and proteins. All the food value of whole wheat is in Kellogg's PEP Bran Flakes. *Plus* the wonderful flavor of *Pep*. *Plus* the mild regulating effect of bran.

Enjoy these *better bran flakes* for breakfast, luncheon, and late snacks.

Made by Kellogg in London, Ont. Sold at all grocers in the red-and-green package. *Quality guaranteed.*

BETTER BRAN FLAKES

A DASHING NEW SIX . . . A BRILLIANT NEW STRAIGHT EIGHT . . . . .

Today's Great Values

PRODUCED IN CANADA

A 74-horsepower Six—an 87-horsepower Eight —Roomier, Sound-proofed Fisher Bodies—Ride Regulator—Free Wheeling—Improved Syncro-Mesh Transmission —Engine Decarbonizer—Full Automatic Choke—and many other extra-value features. C30-13

J. K. HUGHES Limited
Corner Hunter and Water Sts.
PHONE 1347. PETERBOROUGH
OLDSMOBILE 6 and 8

FRESH BATTLES ON THE SOMME

Campaign Differs Vastly From Days When Canadians Fought and Died.

HILLS RESUME OLD SHAPE.

(By George Hambleton, C.P. Staff Writer.)

ALBERT, Somme, April 27 (C.P. Cable). — France is again battling on the Somme. But it is a quieter battle than these rolling hills of sacrifice have ever known. Hard by the Church of the Madonna of Albert flaring posters of a Socialist candidate depict a city in ruins. Row on row of white crosses are starkly pictured against a menacing background of red.

Yet Albert has been built anew since the guns were thundering and is taking the French general elections calmly. La Boisselle, Pozieres, Courcelette — villages where so many Canadians fought and died, rise again from the ashes of men. School children to whom the roar of great guns is little more than a fireside story, exchange smiling greetings with the visitor.

Statutes Cover Walls.

The walls of the New Mairie—Town Hall—at Courcelette, which one passes on his way to the old Regina Trench, bears a fearsome list of statutes and ministerial decrees governing the unwary candidate in the elections, which conclude with the first ballot on Sunday and the second ballot on May 8. But the candidates themselves reflect a world crisis in the thrift of their publicity. There are no multi-colored posters, no cartoons, no interminable professions of political faith. Just a brief announcement—the name—the calling—the political group.

For the villages of the Somme do not run to the politically bizarre.

Battlefields Green.

In these days of spring the old battlefields are verdant with new life. Here the scar of a shell crater breaks a gentle slope. There a great patch of white in a sown field reveals where the chalk subsoil was thrown up in the vast convulsion of war. By the site of an old sugar factory and in the fields beyond the plough now and again turns up a rusted rifle barrel, or a tin hat, or a piece of shoe.

But 16 years after the first and greatest battle of the Somme, which lasted from July 1 to November, 1916, the hills are resuming their old contours. Young trees that line the motor roads burst with green. Rows of polyanthus and daffodils glow amid the white headstones of the Canadian dead. And overhead fly "larks still bravely singing."

STRANDED ON CLIFF 200 FEET ABOVE SEA

Boys Rescued From Little Orme With Difficulty

Llandudno, Wales.—Three London boys were stranded on a ledge of the Little Orme here and were rescued only with considerable difficulty.

George Woods, George Thomas, William Edwards and George Simms, all of Wellesley Rd., Kentish Town, who are camping here, went for a ramble on the Little Orme, and decided to descend the head to the sea.

Thomas, Edwards and Simms, started to descend, leaving Woods at the top. When they had reached a narrow ledge, from which there was a drop of 200 feet to the sea, the three boys found they could neither descend nor climb back.

They shouted to Woods, who ran for help to the village of Penrhynside. A rope was lowered to the boys, but they could not reach it.

One of the rescue party then descended, and helped each boy to a higher ledge, from which they were taken by other rescuers.

Clash Between Reds And Cantonese Close

CANTON, April 27 (C.P.).—Cantonese leaders predicted to-day the 80,000 Communist soldiers approaching Amoy and Foochow would turn from their objective to face the Canton troops now entering Fukien Province. Reports here indicated the two forces would soon meet in a decisive engagement.

Amoy and Foochow, principal cities of Dukien Province, are on the coast north-east of Canton.

The Canton army has also started its re-conquest of Kiangsi Province, adjoining Fukien and Kwangtung Provinces.

BRITISH AIRMAN NEARS NEW MARK TO AUSTRALIA

SOURABAYA, Java, April 27 (C.P. Cable).—C. W. A. Scott, British airman, is virtually on the last lap of his flight from England to Australia, and he considers he has already established a new record.

Scott left at 6 a.m. to-day for Kupang, Dutch East Indies, and from there he will fly across the Timor Sea to Port Darwin, which is in Australian northern territory. He took off from Lympne, England, at 5 a.m. on April 19.

"I am tired of records and I'm coming back by steamer," Scott said before leaving here. "I feel completely exhausted." Scott formerly held the record for the England-Australia flight, but this was broken last year by C. A. Butler, who made the distance in 9 days 2 hours and 29 minutes.

Because unemployed men who were given jobs cutting weeds at the Auckland, N.Z., hospital, took a half hour to drink the customary tea at 10 o'clock, they have been deprived of the British mid-meal refreshment.

Never before have the Women of Peterboro and Community been offered such Thrilling Savings on Fashion-Right Apparel of guaranteed quality! Coats, Dresses, Millinery at Below Manufacturers' Cost

McNABB'S LADIES' WEAR LIMITED $15,000.00 STOCK DISPOSAL

WE'RE OVERBOUGHT AND UNDERSOLD—that's the reason hardened, skeptical bargain hunters will stand amazed. People who have attended every sale in Peterborough and district will concede we've gained the mastery over depression when they enter the Store to-morrow, for the prices we offer will bring the biggest crowds ever witnessed by even the oldest inhabitants.

Due to the unfavorable business and weather conditions, a financial crisis has arisen which compels us to take the most drastic action of our whole career. Immediate liquidation of the entire stock has been ordered forthwith. Coming, as it does, right in the heart of the season, this opportunity to buy fashion-right apparel of McNabb's high quality standard at sweeping reductions, will be welcomed by hundreds of economic and value-wise women and misses. The entire stock is sacrificed—not merely "marked down"—but genuinely and completely SACRIFICED!

Every Garment Must Go!

Absolutely the Finest Array of High-Class Women's Apparel to be Found in this Part of the Country!

We're Liquidating

Every Dollar's Worth of Stock!

SELLING STARTS TO-MORROW AT 9 a.m.

DRESSES
9 A.M., THURSDAY
One group of Silk Dresses, picked from much higher priced lines, and, believe me, they will go fast at this price. Sizes 14, 16, 18 only. Be here prompt at 9 a.m. $1.00

DRESSES AND SPORTS SUITS
These are smart styles and decidedly superior in workmanship. Plain and fancy all-wool fabrics. One-piece Dresses and two-piece Sports Suits. Regular $10.00 to $17.95 values. Your choice of the lot to-morrow $4.85

DRESSES
REGULAR TO $7.95 VALUES
Think of it, ladies! Here are new Crepe Dresses, just suitable for immediate wear, all the new shades, sizes 14 to 38, going for, only $2.85

REG. TO $10.00 DRESSES
There will surely be a rush for these wonder bargains! Lovely new Cantons, print and Canton combinations. New styles, new shades, all sizes, and every Dress worth regularly up to $10.00. Going at $4.95

7 ONLY Knitted Sport Suits
One must really see these Fancy Knit Wool Sport Suits to fully appreciate them. 2 and 3 - piece styles. New shades. Sizes 15, 17 and 18 only. Regular $12.95 and $13.95. To-morrow, 9 a.m. ... $5.95

REG. TO $17.95 DRESSES
To be sure, it's a low price, but the interesting thing about these Dresses is the quality and their style. Beautiful one and two-piece plain and printed silk combinations, plain Cantons, georgettes and chiffon silks. Sizes to 44. Dresses that are a pleasure to buy and a satisfaction to wear. $8.95

SUMMER DRESSES
REG. $17.50 AND $19.50
One group of those lovely Washable Summer Silk Dresses, 2-piece styles. Formerly selling at $17.50 and $19.50. Sizes 14, 16 and 18 only. Priced now for quick clearance at, only $5.00

REG. TO $19.95 DRESSES
A wonderful selection! Nearly 100 charming Dresses, women's and misses' sizes. Newest silks in every wanted shade. Stunning styles. The values will astonish all who see them, and they won't last long at this low price 10.85

REG. TO $22.50 DRESSES
The latest fashion releases! Styles for almost every occasion. Every new wanted Spring shade. Printed silks, flowered georgettes, lace and georgette combinations, Cantons, etc. Regularly to $22.50 values. Going at 12.85

3 ONLY COATS
STOUT WOMEN'S
All-wool navy tricotine cloth, lovely squirrel collars. Sizes 45½, 46 and 46½. Regularly sold at $35.00. Be here promptly at 9 o'clock for these at, only $9.85

REG. TO $29.50 DRESSES
These are especially attractive on account of their low price. Charming new Frocks in an almost unlimited selection of styles and colors. Every new fabric. Not just selected groups, but your unrestricted choice of all our better Dresses. Regular to $29.50. Now 15.85

REG. TO $25.00 COATS
Never in all our business career have we offered such quality, style and value at such low prices. The season's newest fabrics. Polo cloths, diagonal weaves and novelty tweeds in tans, browns and sand shades. Regularly sold to $25.00, now 12.85

REG. TO $29.75 COATS
A particularly charming selection of striking new styles, in wool crepes, chonga cloths, pepper and salt tweeds, collarless styles, some with scarf attached, plain and with novelty cuffs. New shades. Sizes 14 to 40 and 16½ to 22½. Regularly to $29.75, now 15.85

TRAVEL COATS
4 ONLY, REGULAR $45.00 VALUES
This spring's newest styles. "Blin and Blin" smart novelty tweeds, beautiful fur collars of wolf and coon, new shade. Regular $45.00, exceptional value at this low price, of 31.50

NEW FUR TRIMMED COATS REG. TO $25.00
You who appreciate real quality and real values, be here to grasp this wonderful opportunity. Women's and misses smart new spring coats. Newest fabrics, new shades, fur trimmed collars of kip fox. Astonishing values at only 17.85

REG. TO $35.00 FUR TRIMMED COATS
Here is the biggest bargain ever offered in Peterborough. Chongas and wool crepes, fur trims of squirrel, gallak and lapin. New shades, greys, sand, greens, Spanish tile, navys and blacks. Every size. Regular to $35.00. Your choice now 22.85

NEW SPRING COATS
REG. $12.95 VALUES
See this group for real style, at almost half the regular price. All-wool chongo cloths, tailored in the very latest styles. New navy blues. Sizes 13 to 19. Come early for these at, only $7.95

NEW SILK DRESSES
REGULAR TO $15.95
One of the outstanding sale groups, offering values that seem almost unbelievable! New printed silks, Cantons, georgettes. Every new style and shade in this group of exclusive Dresses. Liquidation Sale price $6.85

Owing to the extreme reductions during this Sale, alterations will be made at slight extra cost.

5 ONLY, ODD KNITTED SUITS
Be here at the stroke of nine for this bargain. 5 only knitted suits. Former price no consideration now. While they last, each $2.00

SEASON'S NEWEST HATS
A most sensational offering. Newest styles featured at very low prices. Straws in all the smartest shapes and shades. Large range to choose from at $1.00
Others at $2.50, $3.50 and $4.95

EVENING DRESSES
5 only! What a bargain this is! Evening dresses. Just slightly soiled. New styles. Sizes 16, 18 and 20. These will be picked up in a minute, at only $2.00

During This Sale
NO EXCHANGES
NO REFUNDS
All Sales Must Be Final.

McNABB'S LADIES' WEAR, Ltd. 369 George St.

The Examiner

The Examiner is a member of the Audit Bureau of Circulation.
The Daily Examiner, published every lawful evening by The Peterborough Examiner Limited. Office 416 George Street. $6.00 per year. Delivered in City. Out-of-town subscribers by mail $6.00 per year.
Member: Canadian Press Limited; Audit Bureau of Circulation; Canadian Daily Newspapers Association.
Member Ontario Associated Dailies. J. G. Thacker manager. Canada Permanent Building, Toronto.
Sole U. S. Advertising Representative: The Beckwith Special Agency Inc. New York, Chicago, Philadelphia, Detroit, St. Louis, Kansas City, Atlanta, San Francisco.
Advertising Rates on Application.
B. M. GLOVER, Managing Director.

'PHONES: Editorial 1601, Business Office 1600. Private Branch Exchange to all Departments.

WEDNESDAY, APRIL 27, 1932

MR. MASSEY'S VISIT.

The visit to St. John's Church to-night of Denton Massey, leader of the famed York Bible Class of Toronto, gives Peterborough people an opportunity to see and hear a young man whose inspiring leadership has made of this class of over three thousand members a tremendous power for good.

Mr. Massey's bright and earnest addresses, his ability to fit religion into the problems of everyday life and to appeal successfully to young men, and his impressive personality make him an outstanding figure.

Many thousands of Canadians who have no opportunity to come into contact with this inspiring leader have been thrilled as well as helped by the broadcasting of his addresses on Sunday afternoons when his messages are not only delivered personally to hundreds of members but go out over the air to many times that number of listeners-in.

He is to address two services at St. John's Church this evening, the first in the church and an overflow meeting in the Parish Hall, and undoubtedly the available accommodation will be taxed.

THE WRONG SYSTEM.

There is a good deal of truth in the remark of the St. Thomas Times-Journal that the surprise of the public in learning that Sir Henry Thornton has been receiving salary and perquisites from Canadian National Railway units totalling $149,000 a year is not occasioned so much by the size of Sir Henry's remuneration as by the fact that they had been kept in the dark as to what was actually happening.

Most people had read statements to the effect that the C.N.R. president's salary was $75,000 a year, and they accepted that as complete; they are just learning now that his total income is a great deal larger.

It is true, too, as the Times-Journal points out, that there is a great deal of that kind of thing in the public service; information is given as to an official's salary, but as a rule there is no mention of the fact that with the position go certain "pickings" in the shape of fees that substantially increase the yearly remuneration.

The fee system has many disadvantages, not the least of which is the condition that the people who pay the bills are usually kept ignorant of the total income received by those in public positions.

The Examiner agrees with its St. Thomas contemporary that whether it is with the high office of general manager of the Canadian National Railways, the more lowly one of a clerk of the court, a civic official or of a policeman, it is only fair to the paying public that the fee system should be abolished and straight salaries paid to public officials.

NO CHAMPIONS FOR THE TRENT.

It seems the irony of fate that when the vote of improvements on the Trent Canal was before the House of Commons on Friday afternoon that all the members representing constituencies bordering on the waterway had apparently gone home for the week-end and the enterprise was left without a champion in Parliament.

Members whose ridings are many miles away from the Trent assailed the expenditure vigorously, and not a voice, save that of Hon. Dr. Manion, Minister of Railways and Canals, was raised in favor of the waterway; there was no one to tell the House about the scenic charm of this 240-mile chain of lakes and rivers, no one to tell how many thousands of tourists were attracted into this section of Ontario each year, and no one to argue that the completion of the waterway would mean a material increase in the number of summer visitors.

When the vote was introduced calling for the expenditure of $133,400 this year to provide for plant and channel improvements, structural replacements, aids to navigation, rebuilding old dams, etc., Hon. Mr. Manion remarked: "I think there is a little freight traffic, but it is largely the same type of traffic that is carried on the Rideau Canal. There is some tourist traffic, and after all, the tourist traffic of the country is one of our big industries."

And then Mr. Gardiner, who hails from the prairie and is to be excused for lack of knowledge in regards to the Trent, wanted to know if there was any fishing up there, and the Minister replied that he thought so.

Mr. Munn, a member from far-away British Columbia, then proceeded to pay his compliments.

"I am somewhat familiar with the Trent Canal; I know that country fairly well, and I think this Government should consider very carefully the further expenditure of money on that useless inland waterway," said the Pacific Coast member. "You can sit on the bank for a week and see nothing but an odd gas boat go up and down the canal. I do not think the expenditure of $100,000 in order to provide a canal for a few fellows with gas boats is justified. I lived in Orillia, close to this canal, for several years and I think it is one of the most miserable failures of all our inland waterways."

A little later Mr. Carmichael, from Kindersley, Saskatchewan, trained his guns upon the waterway.

"What I wish to protest against is not only the large vote expended on what is more or less a luxury—a vote of $133,400—but the fact that the vote has been increased from the previous year by the sum of $17,000," remarked the member from the Prairies. "In the previous year the amount authorized was $116,400, and this year, in face of a curtailment of expenditures generally; a cutting down in the salaries of civil servants by ten per cent.; a cutting down in sessional indemnities of members and senators by ten per cent.; and a cutting down in the wages of railway employees by more than ten per cent.—as we have heard to-night, it is twenty-five per cent.—we are launching out on what might be described as a luxurious expenditure. The Minister made reference to the tourist traffic. I venture the statement that our tourist traffic is not attracted here by the merits of the Trent Canal; the tourists come to see something far more attractive than that. So that an expenditure of $17,000 more this year than was spent last year in a matter of this kind looks to me like extravagance run riot."

Fortunately, however, Hon. Dr. Manion was able to convince the House that there were water powers along the canal that must be kept up, and while there was no income from the traffic, there was a yearly revenue from water powers, land rent, transmission and telephone lines, etc., amounting to some $95,000 every year, so that the vote was allowed to pass.

It will be galling to the people of the whole district bordering on the Trent Waterway to learn that not a member from the canal constituencies was on hand to correct the crass ignorance of other members of Parliament in regard to the importance, if only from a tourist viewpoint, of this inland waterway, one of the finest cruising routes on the continent and the summer playground of many thousands of tourists, who spend large sums of money each year.

The Examiner would suggest that the Trent Waterway Association should lose no time, if they have not already attended to this detail, in sending to members of the House their descriptive literature showing the possibilities of the waterway and the part it is playing in attracting a considerable share of the $200,000,000 American tourists spend in this country every year.

Mr. Munn, for example, might be told that the "odd gas boat" he talked about include dozens of superb cruisers whose owners make lavish expenditures along the route of the canal; that, in fact, the visit of ten of these cruisers would put into circulation in this part of Ontario a sum very close approximately to the vote passed by Parliament.

MACDONALD AND DISARMAMENT.

Threatened with a recurrence of the eye trouble that recently compelled him to undergo an operation in a London hospital, Premier Ramsay MacDonald has not permitted this to interfere with his determination to attend the Geneva Disarmament Conference. This international gathering has been hanging fire for quite a time now, and even yet the outlook is none too propitious for any considerable forward movement. The outlook in Germany is still uncertain and will so remain until the result is seen of the general election to the Prussian diet which comes next Sunday. Then will follow the French appeal to the people early next month, also an uncertain quantity, due in part to the numerous parties and the lack of any clear outstanding issue, though there seems to be general agreement among the various leaders that the security of France from military aggression must remain the keynote of the national policy. Here the French attitude touches that of Germany which, apparently, continues to demand fulfilment of the Allied pledge to reduce armaments to a point corresponding to the obligation imposed on the former enemy.

Meantime the discussions at Geneva have been mainly academic, the only pratical suggestion coming from the United States with Ambassador Gibson's declaration in favor of the abolition of such weapons of offensive warfare as tanks, heavy mobile guns and poison gas. This, however, is not a particularly impressive gesture, for it leaves the crux of the disarmament movement untouched and provides no real relief for the overburdened European taxpayer. Something much more radical and decisive is required if the conference is to be roused from its coma and break the political deadlock which is now preventing real constructive action. All countries, indeed, appear to have been simply marking time without getting anywhere in particular. Now, however, with the arrival at Geneva of Mr. Stimson, United States Secretary of State, the friends and supporters of disarmament are indulging in another spell of optimism, more especially as conference opinion seems to be now crystallizing in favor of the recent suggestion coming from a group of the lesser powers that disarmament should come in successive stages, and be accompanied at every step by careful revision.

This is the point at which the British Prime Minister proposes to intervene at the peril of his own physical break-down. Nothing could more vividly demonstrate his engrossing personal interest in the success of the disarmament movement and his conviction that the revival of European prosperity is intimately concerned with a reduction of military and naval expenditure. He is generally expected to intervene in the discussion in a striking way, and that he and his British colleague, Lord Hailsham, will also participate in the private interviews where the conferees will endeavor to reach a preliminary understanding on reparations and on debt problems in general. Mr. MacDonald's anxiety to attend the conference in person is attributed to his intention to deliver a pronouncement that will replace him in the position in European affairs he occupied before he was compelled to turn his exclusive attention to the restoration of British conditions. Some authorities, indeed, predict that he will, to some extent, at least, indicate his willingness to support the French proposal to place the weapons of aggressive war under the control of the League of Nations and otherwise strengthen its efficiency as an instrument of general security.—St. Thomas Times-Journal.

EDITORIAL NOTES AND COMMENT.

Recent figures would seem to indicate that any change in the trade between New Zealand and Canada would necessarily have to be an improvement.

Cheer up! There's lots of people in worst luck than us. Look at West York; it has to endure a political campaign.

If pension revision is delayed too long all the urgent cases will have been automatically removed from the pension docket.

On the other hand, as the Border Cities Star sees it, the depression has provided a handy alibi for those who didn't have any money in the first place.

When Hon. Ian MacKenzie described the Bennett administration as "a Government of millionaires for millionaires," he undoubtedly did so in the belief that it would tend to help the country out of its present difficulties.

A Scotsman committed suicide because he was unable to play golf. Thousands of others who can't play however, prefer to keep on trying.

GETTING DOWN FROM THE HIGH CHAIR

By GLUYAS WILLIAMS

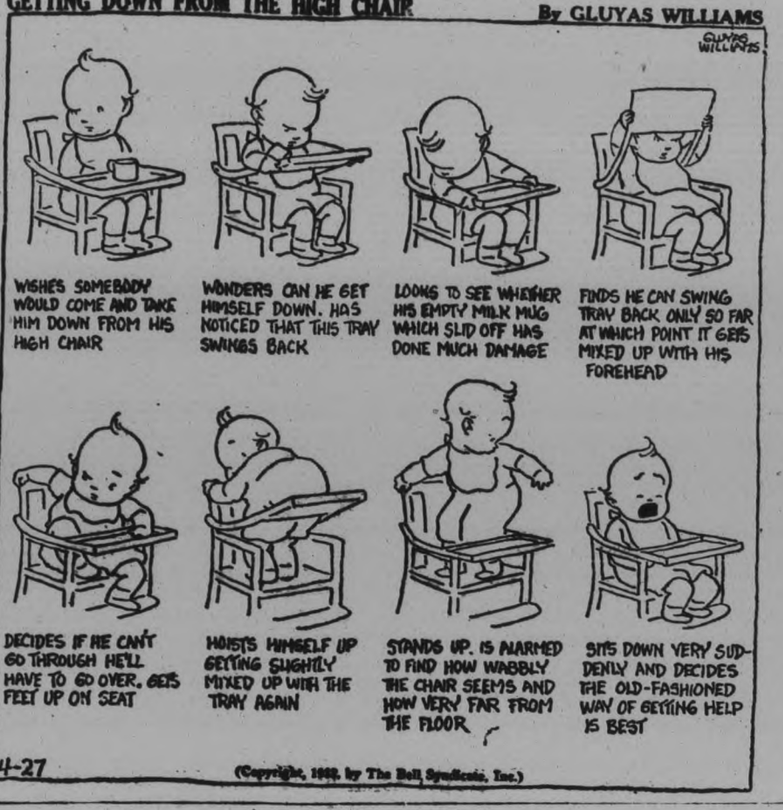

'N DAYS GONE BY

Items Taken From Old Fyles of The Examiner.

APRIL 27, 1922.

Police are now enforcing the by-law here requiring teamsers to have a license, costing seven dollas.... James Davis, an employee of the Lift Locks, suffered injuries to the head and two broken ribs in a fall of eight feet from a scaffold yesterday.

APRIL 27, 1912.

It was reported here to-day that the bodies of John Jacob Astor, Charles Hayes and Isador Straus, prominent men lost in the Titanic disaster, were found yesterday frozen on an ice-berg with several others unidentified, all with their life-belts on.

APRIL 27, 1902.

The officers of the local garrison met last night in honor of Lieutenant E. O. Bradburn, who is leaving shortly for South Africa .... Premier Ross delivered a fine address last night at the largest political meeting ever to be held in Havelock.

In Lighter Vein

Of Higher Order.

Monarchs have their light moments, as well as other people. King Edward, for example, acted out a pun with a well-known tea merchant.

"Lipton," he said, "I think I shall give you an order shortly."

"That is exceedingly kind of Your Majesty," returned Lipton. "I shall have a price list sent at once."

A few days later the King handed the tea merchant his order. "Here's a surprise packet for you, Lipton," he said. "Please do not open it until you return home." He handed over a little box which, on opening later, Lipton found to contain the insignia making him a knight commander of the Victorian Order.—Vanity Fair.

Not to Be Wasted.

Mother: "That was quite a tumble you took, Willie. I'm pleased that you didn't cry over it."

Willie: "I thought you were out."

Indeed It Is!

Little Mary (to Sunday school teacher): "Please tell us what is the eighteenth commandment. They talk a lot about it at home—I think it's something about voting."

Marmora

Mr. Harold Warner, Misses Ethel and Mary Warner, Miss Minnie Jackson and Mr. George Broomer, all of Toronto spent Sunday with Mr. and Mrs. Alex McPaul.

Mr. George Dennis visited his son Forrest at Campbellford last week-end.

Mr. and Mrs. Charles Derry and family and Mr. and Mrs. Roy Wannamaker and family, of Madoc Township were Sunday visitors at the home of Mr. and Mrs. W. H. Derry.

Mr. and Mrs. Harry Phillips, Mr. Eugene Phillips, Miss Edith Phillips and Mr. Fred Isaard visited relatives in Toronto over the week-end.

Quotation for To-Day

Never say anything evil of anyone unless you know it for a certainty; then ask yourself, "Why should I tell it?"—Lavater.

GRAIN AND PRODUCE REVIEWS

MONTREAL PRODUCE.

MONTREAL, April 27.— A firm undertone was evident yesterday in the produce and dairy markets here. Prices of eggs in bulk were advanced, while other lines, such as butter and eggs, were unchanged.

Butter was generally at the 16½c line for No. 1 quality in car lots or less. Receipts continued moderate, at 300 boxes. Export trade to England has not yet started, stocks here being small.

The egg market was a little firmer, with extras at 16½c, firsts at 14½c and seconds 12½c to 13c per dozen. These prices were ½c above yesterday's levels. Receipts were 3,609 cases.

The cheese market held steady at 10c for current make and 12c to 12½c for summers. Loading for export was continued. Receipts were 494 boxes.

Potatoes were unchanged. New Florida No. 1 were $10.50 to $11, ex-track, with No. 2 quality quoted $7 to $7.50. Prices for old potatoes follow: New Brunswick Green Mountains, 80 lbs., No. 1, 43c to 45c; Prince Edward Island and Quebec Green Mountains, 15 lbs., fancy, 14c to 16c; P.E.I. Green Mountains, 90 lbs., No. 1, 55c; local whites, 80 lbs., No. 1, 30c to 40c. Car-lot prices were 10c cheaper per bag.

CHICAGO GRAIN.

CHICAGO, April 27.—Increased anxiety over crop damage reports as to big abandonment of planted acreage, especially in Nebraska, put wheat prices sharply higher at times yesterday.

Giving additional incentive to wheat bulls were forecasters of heavy frost and freezing temperatures to-night in Western Kansas and Nebraska. Furthermore, for the first time in many months a decrease of world's available stocks of wheat made the total substantially less than was the case a year ago.

Wheat Closes Firm.

Wheat closed firm, ¼c to ½c above yesterday's finish; corn, ¼c to ⅜ off; oats, ⅛c to ⅜c up; and provisions varying from 5c decline to a rise of 2c.

WINNIPEG GRAIN.

WINNIPEG, April 2. — Wheat traders marked time yesterday as the market idled through one of the dullest sessions in months to close ¼c to ½c lower for the day. May eased ¼c to 62⅜, July ⅛c to 64½c, and October ¼c to 67c.

There was no trace of any export worked overnight. Trading was wholly local in character and consisted of changing from May to July. Lack of offerings checked any tendency to lower levels, but there was never any great pressure to either buy or sell.

Bradstreet reported the available supply of wheat in Canada, and the United States had decreased 12,573,000 bushels. Wheat afloat and in Europe decreased 4,100,000 and total wheat available reported at 420,784,000 bushels.

Cash wheat and coarse grains were dormant. Prices were unchanged.

Futures:

	Open	High	Low	Close	Prev Close
Wheat—					
May	.62¼	.63	.62¼	.62⅜	.62⅜
July	.64½	.65¼	.64½	.64½	.64⅝
Oct.	.67	.67⅜	.67	.67	.67⅛
Oats—					
May	.34⅜	.34⅝	.34	.34	.34⅜
July	.33⅜	.33⅞	.33⅛	.33¼	.33⅝
Oct.	.32⅛	.32⅝	.32⅛	.32¼	.32½

Bethany

Business visitors to Peterborough on Wednesday were Mr. and Mrs. W. A. Brown and children and Mrs. Will Byers.

Mr. Will Porteous has returned to his home at Nestleton on Thursday after a two weeks' visit with friends at Bethany.

Mr. Charles Thorndyke, of Millbrook visited friends in Bethany on Thursday.

Mr. and Mrs. Walter Price were at home to a number of their friends on Wednesday evening in honor of their nephew and his wife, Mr. and Mrs. Rex Dawe, who are moving to Clarksburg this week.

Mrs. Wallace Martin has taken up residence in part of Mrs. Cecil Edwards' house in the western end of the village.

On Wednesday evening a number from St. Paul's Sunday School attended the Deanery of Victoria Convention held at Lindsay, when an excellent program was enjoyed. Those who attended from Bethany included Rev. Mr. Fierheller, Mr. A. H. Monk, Earl Smith, H. Reynolds, Karl Monk, Mrs. A. H. Monk, Mrs. C. Reynolds, Misses A. Sisson, H. Sisson, Mae Smith, Ivy Smith, Mildred Smith, Helen Smith and Mrs. G. Foster.

Mr. Walter Rowland's new house on Queen street is nearly completed.

Mr. Harry Johnston has sufficiently recovered from his injuries in a recent motor accident, to be able to return to his home.

Mr. and Mrs. Strachan are entertaining a number of their friends at their home on Friday evening.

Miss Muriel Hannah, of the Peterborough Collegiate Institute spent the week-end at her home on Eighth Line.

Miss Hazel Jackson is spending a few days at Waterloo with her friend, Mrs. Ormie Wright, who has been ill with double pneumonia.

Mrs. Harry Rogers and daughter Miss Gladys, of Lindsay spent the week-end with the former's parents, Mr. and Mrs. William Davis.

Mrs. Lloyd Davis is again confined to her room through illness.

Mrs. J. McKinley is visiting with her daughter, Mrs. M. Ross, of Toronto, for a couple of weeks.

Mr. Ivan Meyers has accepted a position with the Thorndyke Bros. Bakery.

Miss Elsie Richardson has returned home after visiting friends in Whitby and Oshawa.

Mr. and Mrs. Harold Payne, accompanied by Miss Nellie Jackson and Mrs. Arnott, attended the concert at Port Welcome on Friday evening.

Friends of Mr. Thomas Thompson and Mr. W. Lee will regret to learn that they are still confined to their homes.

Born—To Mr. and Mrs. James Whiteside, on Saturday, April 23, twin sons.

The weekly meeting of the Y.P.S. of the United Church was held in the Sunday School room with 30 members in attendance, being in charge of the citizenship convenor, Miss Doris Cochrane. Stewart Thompson read the scriptural text and the lesson was explained by Miss Evelyn McKinnon. A duet by Pauline Thorndyke and Lorraine Jackson was well received, as was the piano solo by Lawrence Steer. The topic, "Is Moderate Drinking a Handicap to Healthy People" was given by Miss Cochrane.

Mr. Will Mark, of Kingston spent the week-end with Mr. J. R. Sisson. Mrs. Mark accompanied him home after spending the past two weeks with her father.

Miss Doris Driver, of the Peterborough Normal School spent the week-end the guest of her parents, Mr. and Mrs. Alfred Driver.

Mrs. Sid Armstrong was a business visitor to Welcome on Friday.

Mr. and Mrs. Rex Dawe were business visitors to Toronto on Saturday.

Mr. and Mrs. Harold Thompson and Mrs. James Boggs, of Manvers Station spent Sunday with Mr. and Mrs. William Davis.

Miss Brown, of Eighth Line was the guest of Mrs. Reg Palmer on Sunday.

Mr. and Mrs. Elmer Rowan and daughter Helen, of Brunswick visited Mr. and Mrs. Richard Johnson on Sunday.

Mrs. Milton Fallis, of Millbrook spent Saturday with her parents, Mr. and Mrs. Richard Johnson.

Mr. Archie Matchett, of Cavan was a business visitor to Bethany on Saturday evening.

Mr. G. Dickson, of Toronto spent the week-end the guest of Mr. and Mrs. William Davis.

Mrs. Scott is visiting at her former home at Oakwood.

SON OF THE GODS

By REX BEACH

(Continued From Yesterday)

"I suppose the young man called her his lotus flower?"

"No; his Thousand Pieces of Gold—"

"How pretty!"

"—and his string of Rubies. When Chin Ting's father learned that she had gone to the festival against his command he wanted to boil her in oil. But her mother was more tender-hearted; she wished only to boil her daughter's hand therein."

"I'll bet! Parents are pretty much alike. I ran away from home to see the fireworks."

"Indeed?"

"Sure! The trouble is I'm not seeing them. The nearest I've come was—the other night. I had an awfully good time while it lasted." Alice semed to think, of a sudden, that she was overdoing her thanks or was talking too freely, for after another hurried word or two she said good night and hung up.

Sam read no more that evening. What did that friendly telephone conversation signify? Was Miss Hart unlike other American girls? She must be. Would he dare ring up Miss Hart after a proper lapse of time? How long should he wait? There is nothing in Chinese etiquette about telephoning young ladies. But this wasn't China; it was America. And he was an American—A moment and he shook his head at this reflection. He was nothing of the sort. He was a "Chink."—But at least he could send her some flowers. Of course! No possible offense in that. Magnificent flowers, too; she must learn that he did everything in a princely manner.

INSTALMENT NO. 3

A month passed. Trees had leaved out. The side street where Alice Hart roomed was dark at night for the branches of its elms met overhead and cast heavy shadows along the curb. Sam Lee stopped his car midway of the block and waited.

Alice was prompt, as usual, she materialized from the gloom, seated herself at Sam's side, and they were off.

In a breathless, earnest voice she thanked him for some gift he had sent her that day.

"Did you like it?"

"You know I like it. But how did you cultivate such taste in women's things? A girl should distrust any man who can select dresses. It's an indication of bad character."

Sam laughed, his companion drew her shoulders together, hugged herself, nestled closer to him.

Following that first telephone call Sam had sent Alice a box of flowers; they were the finest, the longest stemmed roses she had ever seen. A gift so expensive demanded acknowledgment, so she had called him again. They had chatted at greater length this time and somehow she had mentioned that car of his. In answer to his diffident invitation she had said of course she would enjoy a ride, any evening. That had been the beginning. Sam was not doing so well in his studies now as heretofore but he was happier and more contented that at any time since coming to Eastern and he was getting to know the roads outside the city by heart.

Alice's work at art school was confining; she was a country girl and she loved fresh air. These restful excursions had proved a blessed relief and she often declared it was nice to have a friend like Sam. Not a Spud Gorham or a Kicker Wade, but a dependable, solid friend like Sam, who possessed a serious mind and who respected girls.

Alice talked a good deal about her work, her ambitions and her sacrifices. Miss Hart was always in deep earnest about her art, but other matters she treated more lightly, and usually she was full of fun. There was a distinct charm about her for she had a curious knack of talking confidently about herself and her personal concerns, and of showing the warmest interest in other people's affairs. She was some indefinite number of years older than Sam—nevertheless, she deferred to his wisdom in a flattering manner.

Their friendship had proven very wonderful, deeply intoxicating to the boy; it had expanded him, he was a different person.

Alice had treated him with an odd mixture of friendliness and constraint at first; she had appeared to be attracted to him, nevertheless she had been suspicious, fearful of his advances. When he failed to make any, her shyness wore off and they became real pals. She was at all times eager to go out with him but diffident about being seen in public places and explained this on the ground that she lacked the means to dress becomingly.

One evening, however, she did consent to go with him into a small clam chowder place where they were not likely to be recognized and there they discovered an orchestrion which played discordantly when nickels were fed to it. Alice was surprised to learn that Sam could not dance and she volunteered to teach him; thereafter they dropped in whenever they passed the place. It was great fun and Alice declared he was rapidly becoming one of the best dancers she knew, if not the very best.

Pleasing as she was in most ways, the girl possessed one characteristic which disappointed Sam, she had a discontented mind and suffered periods of intense despondency; she was likely to break out in a vitriolic and utterly reasonless tirade against her luck, her condition, her lack of opportunity. This feeling of inferiority, amounting almost to a complex, mystified Sam, for he had never known the pains of self-denial, and poverty in Chinese eyes is no social bar sinister—not even a handicap. When he made this plain to her, she was surprised, she could not believe that he was in earnest or that he could cherish any real regard for her, a mere nobody. To be sure, she was a student, an intellectual, an artist, but what of that? Those things might count in China but not here.

Although she always appeared to Sam neatly and tastefully dressed, she nevertheless was overconscious of her poor appearance so he began giving her little luxuries which he felt sure she could not afford to buy; a box of lacy handkerchiefs, for instance, or a few pairs of gloves, silk hose and the like. When she protested he assured her they were mere trifles.

"Trifles to you, a wild extravagance for me," she told him.

Sam smiled faintly. "It seems to me you have so much."

"In Heaven's name what? Health, youth, a fair amount of good looks. How much will they bring?"

"The quest of knowledge is the most honorable of pursuits. You'll be a great artist."

"Never! Why? Because I won't have the chance. It takes time and money to become an artist. I'll go back to Bartonville with a smattering of art, just enough experience to make me hate everything else, and to keeping house, cooking, washing, playing nurse-girl. I can see it coming and—I'd rather die."

"We have a proverb which runs, 'The more unlikely I am to be successful, the more diligently will I study.' It's quite a fine thing to be steeped in the sayings and the philosophies of an ancient, thoughtful people; it's a short cut to experience. We Chinese children are taught stories, as well as apothegms, and many of them have to do with scholars who acquired culture, made much of themselves, under difficulties infinitely greater than yours. They're a spur to diligence; one of the very first stories we're told is about the boy who had no money for a lamp and caught fireflies to light the pages of his book."

"Your stories, I notice, are all about boys."

"There are too many women in China."

"There are too many women everywhere, and I'm one of the surplus. No fireflies come out way. We dream—of Paris, Life, and go back to our Bartonville and our patent wringer." Again the speaker uttered a resentful sound.

Following this conversation Sam made bold to present Alice with gifts somewhat more substantial than theretofore. Today he had sent her a dress, and in view of her ardent gratitude he took occasion, later in the evening, to broach another matter to which he had given much thought. He began cautiously by teling Alice something about his father. He had never said much about Lee Ying but tonight he informed her that the importer was a man of wide but unobtrusive charities. Lee Ying did much to help those deserving of assistance, regardless of race; he was deaf to no appeal. It was his money, for instance which the speaker lent so liberally to the boys who honored him with their friendship and his father approved of the loans. The old man was forever urging his son to do more for those less happily situated than he, arguing that help at this time might be of inestimable value to them in later life. Sam wondered if Alice would take it amiss if he offered her the same sort of assistance he rendered fellows like Gorham and Wade.

"You mean—money?"

"Exactly. Understand, it's not mine, it's my father's. He considers it a privilege to aid any one engaged in the pursuit of a higher science."

"I couldn't do that," Alice exclaimed hurriedly. "I feel wretched enough at letting you do as much as you've done. I—think I'd die if anybody found out. Please don't tell him anything about me; I don't want him, or anybody, to know."

"Have you told your people about me?"

"Good Lord, no! They're only looking for an excuse to send for me."

After a moment Sam announced gravely: "Under the circumstances, I'm afraid we'll have to give up these rides. I'd never forgive myself if I were to cause trouble between your family and you."

"Oh, Sam!" Alice laid a hand upon his arm and looked up into his face. "Don't you want to see me any more?"

He assured her quite honestly that he did not want to see her, that he wanted to see as much of her as possible. He could not tell her how much her friendship had meant to him. "I'm the loneliest, hungriest fellow in the college, and I find nothing incongruous or improper in our friendship. But I'm not blind. I understand why you meet me in the darkest spot on your street; why you refuse to go out in public with me. It's a hard thing to swallow."

For a while they rode in silence, then Alice inquired: "Is it my fault any more than yours?"

"No. It's the fault of a senseless, formless prejudice which I hate because I can't understand it. For that matter, I hate clandestine things, too. We can't go on like this."

"Why not?"

"For one thing I have a pretty stiff Chinese pride and for another I've been taught filial obedience. You owe it to your people to observe their prohibitions."

"Indeed?—You remember that girl in the Chinese story? Chin Ting, wasn't that her name? Well, her people forbade her to go to the Feast of the Lanterns but the boy contrived her escape. Clandestinely. I guess people are pretty much alike, the world over, Chinese or American—It's rather exciting to be clandestine. There's a kick in it." Alice laughed in her intimate "cozy" tone and leaned closer to her companion. His heart pounded at her touch. ""Don't let's get prudish in our old age, Sam. I'm not going to give you up. Not for some silly principle—some foolish prejudice. I'm too selfish."

(To be continued)

Bell And Montreal Power Strong Spots At Toronto

TO-DAY'S QUOTATIONS

QUOTATIONS COMPLETE

Toronto Stocks
BIGGAR & CRAWFORD

	High	Low	Close
Con. Bake	6-6¾	..	..
Bell Tel.	85½-6	..	..
Burt. F. N.	21b	..	..
Can. Cement	3¼-⅜	..	..
C. P. R.	13½	..	..
Can Dredge	11¾	..	..
Can. Oil	9-9½	..	..
Can. Malt	11-12	..	..
Cockshutt	4-4½	..	..
Dist. Seagram	3¾-4	..	..
Dom. Stores	16-6½	..	..
Ford	9-9½	..	..
Can. Gyproc	27⅛	..	..
Cons. Gas	142-5	..	..
Walk. G. and W.	3¼	..	..
Int. Nickel	6⅝	6½	6⅝
Imp Oil	8¼-½	..	..
Con. Smelt.	39-40	..	..
Laura S.	35-6	..	..
Loblaw	9½-¾	..	..
Mont. L. H. & P.	28b	..	..
McC. Frontenac	8¾-9	..	..
Page Hersey	42½-4	..	..
Int. Pete	11	10¾	11
Service Stations	4	..	..
Sup. Petro	13½-14	..	..
Steel of Can.	15¼b	..	..
Brazilian	9¾-⅞	..	..

WHEAT.

Chwicago—

	May.	July.	Oct.
Open	57⅛	60¼	62½
Close	56⅞	59¼	62

Winnipeg—

	May.	July.
Open	63¾	64½
Close	61⅞	64

Liverpool—
Due—½-⅝ down
Open—Unch-⅛ down
Close—½-⅝ down

New York Stocks
BIGGAR & CRAWFORD

	High	Low	Close
Allied Chem.	58¾	55¾	57
Am. Can.	44⅝	42⅝	43½
Am. For. Power	4½	4¼	4½
Am. Radiator	4⅜	..	..
Am. Smelt. A.	10	9⅝	10
Am. Tel. & Tel.	102¼	99⅜	101
Anacon. Copper	5⅝	5⅛	5⅛
Atchison	47	45¼	46
Balt. & Ohio	10¼	9⅝	9⅝
Beth. Steel	13⅜	13	13
Borden's	29⅜	28½	29¾
Byers, A.M.	9⅝	9½	9½
Briggs	7	6½	7
Can. Pacific	12⅝	12¼	12¼
Col. Gas	8½	..	..
Com. Solvents	6⅝	..	..
Cons. Gas	54½	52⅝	54
Dupont	30⅞	29½	30¼
Gen. Electric	15½	14⅝	15⅛
Gen. Foods	31¼	..	..
Gen. Motors	11½	10⅝	11⅝
Gillette	16½	15⅝	16⅛
Goodyear Tire	11	10⅛	11
Houston Oil	14⅝	14⅛	14⅛
Hudson Mtrs.	4½	..	..
Int. Nickel	5⅞	5⅝	5⅞
Int. Tel. & Tel.	6½	6¼	6½
Johns-Manville	14⅛	13½	13⅝
Kennecott	8	7½	7⅝
Mont. Ward	7⅞	7⅜	7⅝
Nash Motors	11½	..	..
Nat. Cash Reg.	9½	..	..
N.Y. Central	20⅜	19¾	19⅞
North American	25⅝	24½	25⅛
Pack. Motors	2⅝	..	..
Para.-Publix	4	..	..
Penns.	14⅛	12½	12½
Pennick & Ford	23⅝	..	..
Pub. Serv. N.J.	46¼	44⅞	45½
Radio Corp.	5	4⅞	4⅞
Royal Dutch	15	14½	15
Sears-Roebuck	22¾	21⅞	22⅛
South. Pacific	14⅝	14⅛	14½
Stand. Brands	11¼	10⅞	11⅛
Std. Oil of N.J.	23⅜	22⅝	23½
Studebaker	5½	5	5
Stewart-Warner	3	..	..
Texas Corp.	11⅞	11⅛	11⅞
Union Carbide	21¾	20⅝	21⅝
Union Pacific	56½	54	55½
United Corp.	7	6⅝	6⅞
U.S. Steel	30¼	28⅝	29⅝
Vanadium Corp.	9	8⅝	9
Westinghouse	23⅞	22⅝	23⅛
Woolworth	38¾	38¼	38½

Montreal Power Is Active Leader

MONTREAL, April 27 (C.P.) — In quiet trading price trends on the Montreal Stock Exchange moved higher during the morning session to-day.

Montreal Power was the active leader and after opening at 27¼, unchanged from yesterday's close, advanced to 27¾ where it registered a gain of half a point. Canada Cement Preferred which rose two points yesterday continued its upward movement and at 44 was up two points. Canadian Pacific Railway gained ¼ at 13½.

Brazilian Traction at 9¾, International Nickel at 6½, McColl-Frontenac at 9, Southern Canada Power at 15, and J. S. Mitchell Preferred in its first board-lot appearance this year at 105, were all unchanged.

DIVIDEND OMITTED.

NEW YORK, April 27 (C.P.).—Directors of the Studebaker Company at their meeting to-day decided to omit the quarterly dividend of 30 cents on the common stock due at this time. The regular quarterly dividend of $1.75 on the preferred stock was ordered payable June 1 to stock of record May 10. This is the firs tomission of a Studebaker Common dividend since 1915.

A small lock of Napoleon's hair cut off in St. Helena, was sold in London recently for $5.25.

Toronto Mining
JAY L. FRANCIS & CO.

	High	Low	Close
Abana	5⅛s	4½b	—
Acme	12½s	12b	—
Ajax	75	72	72½
Amulet	10s	8b	—
Arno	1½	1½	1½
Base Metals	80s	—	—
Bidgood	5⅞	5¾	5¾
Big Missouri	7¾	6¼b	—
Brownlee	1½	1¼	1½
C. Res.	95s	60s	—
Cen. Man.	7s	5½b	—
Coast Copper	90	85	—
Dome	985	965	985
Eldorado	118	116	116
Falconbrigde	63	63	63
Hollinger	481	480	480
Howey	29	27½	29
Hudson Bay	150	150	150
Int. Nickle	660	640	660
Kirk. Lake	35s	30s	—
Lake Shore	2650	2650	2650
McIntyre	1585	85	1585
Macassa	30s	28b	—
Man. Basin	⅜s	⅛b	—
Br. Am. Oil	900s	875b	—
Home Oil	20s	17b	—
Imp. Oil	835	820	835
Inter. Pete.	110	1060	1100
Homestead Oil	30s	24b	—
Royalite Oil	580	—	—
Cal. & Edm. Oil	20s	17b	—
Alexandra	1¼	1⅛	1⅛
Barv. Holl.	6½b	—	—
Buffalo Can	30	28	28½
Mass Mines	37	36	37
Moffatt Hall	1½	1½	1½
Nor Canada	185	....	....
Mandy	3	3	3
Marlartic	4	4	4
Mining Corp	68	67	67
Newbec	2S	1½B	....
Nipissing	87S	....	....
Noranda	1560	1515	1550
Nordon	4	4	4
Pend Oreille	65B	....	....
Premier	41	41	41
Sher Gord	30	30	30
Siscoe	63	60	60
Sudbury Basin	25S	20B	....
Sylvanite	47	47	47
Teck Hughes	360	350	350
Towagmac	20S	10B	....
Tread Yukon	225S	175B	....
Vipond	30	30	30
Ventures	28	26	28
Waite Acker	30	30	30
Wright Harg	240	230	240
Ribago	1½S	1B	....
Algonquin	1S	½B	....
Bagamac	5S	4B	....
Kirk Hud Bay	5S	5S	5S
Federal Kirk	2½S	2B	....
Gem Lake	1¼	1¼	1¼
McLeod R	4	4	4
Dom Explorers	5B	4B	....
Pioneer	315	315	315
Granada	80	80	80

Silver 27⅝.
Total sales, 106,000.

PRICE CHANGES ARE FRACTIONAL

Bell and Montreal Power Gain Slightly in Toronto Trading.

IMPERIAL HIGHER.

TORONTO, April 27 (C.P.) — Prices moved in a fractional range, in continued dull trading on the Toronto Stock Exchange to-day.

Bell Telephone and Montreal Power were strong spots, rising about a point and a point and a half, respectively. Other utilities did not fare so well, losses being recorded by Brazilian and Canadian Pacific. Food, mining and distillery stocks were practically unchanged.

Imperial and International Petroleum moved higher, but other oils were quiet and unchanged.

Ford "A" was one of the few industrials that changed, rising fractionally.

FIRE DAMAGES HASTINGS PLANT

Fire of Unknown Origin Breaks Out in Lavoie Knitting Plant.

DAMAGE IS $3,000.

HASTINGS, April 27.—(Examiner Correspondence.) — Fire of an unknown origin did considerable damage in the old Howard Block early this morning. It started in the stock room of the Lavoie Knitting Company, the yarn and woollen goods burning rapidly. The volunteer Hastings Fire Brigade responded quickly to the alarm and did fine work to confine the blaze to the south wing. The fire was checked in the Lavoie section, but water caused much damage to the two floors directly benea . About $3,000 was the extent of the loss suffered by the Lavoie Company, while Dr. Wilson's den, office below was damaged to about 1,000. The barber shop of W. Hubbell on the first floor was water-soaked and no estimation coul be made of the damage.

The blaze was discovered at 6.30 this morning by Mr. Edward Mouncey as he was passing the Howard Block at Bridge and Front streets. He heard a crack and looked up to see flames in the window. He immediatly turned in a general alarm. W. A. Lavoie was notified at Peterborough on his way to Toronto by the C.P.R. train.

LOCAL TRADER SELECTS LIST

Watch These Stocks and See How They Will Prosper.

IN NEXT SIX MONTHS.

There are a great many suggestions being made at the present time as to what would be a well selected list of stocks to buy at figures representing almost the lowest the stocks are apt to touch and guaranteeing a speculation as well as an investment return.

A local trader whose experience covers a period of years and who has both made and lost on the market but nevertheless is credited with being as shrewd as any trader here, gives the following list of stocks and figures at which to buy, keeping in view safety, minimum of investment, speculative possibilities and investment return.

It will be interesting to note these stocks and the prices and dividend returns on each six months hence.

Noranda	14¼
Cons. Gas	47
Pub. Service N.J.	39
U. Corp	5
Dome	9.40
C. P. R.	12
Br. Amer. Oil	8½

Livestock-Produce Quotations

TORONTO LIVESTOCK

TORONTO, April 27 (C.P.) — Cattle receipts 290. Leftovers totalled 350 head. Trade is fairly active with prices firm on all grades. Medium to good weighty steers sold $5 to $6 cwt, with no choice offered. Butcher cattle ranged from $3.50 to $5.25 according to quality. Fed calves remained dull. Good butcher cows sold at $3.50 to $4. Butcher bulls brought $2.75 to $3.25, with bolognas downward to $2.

Steers up to 1,505 lbs.: good and choice, $4.75 to $5.25; medium $4.50 to $4.75; common $3.50 to $4.50; Steers over 1,050 lbs.: good and choice, $5.75 to $6.25; medium, $5.25 to $5.75; common $4.25 to $5.25. Heifers, good and choice, $4.75 to $5.25; medium, $4.50 to $4.75; common $3.50 to $4.50. Fed calves: good and choice, $6.25 to $6.50; medium $5 to $6. Cows: good $3.50 to $4; medium, $2 to $3.25 common, $2.25 to $2.75. Canners and cutter, $1 to $2; Bulls: good, $2.75 to $3.25; common, $2 to $2.50. Stocker and feeder steers: good, $4.25 to $4.50; common, $3.50 to $4. Milkers and springers, $30 to $55.

Hog receipts 1,0606. Hogs were unsettled with prospects $3.85 to $4 f.o.b. for bacon or $4.35 to $4.50 w.o.c. Select bacon $1 per head premium.

Sheep receipts 250. Good Western lambs brought $7.75 cwt. Spring lambs sold from $3 to $8 each. Sheep sold from $1 to $3 cwt according to quality.

Good ewe and wether lambs, $7.50 to $7.75; medium, $6.50 to $7.25; bucks, $5.50 to $6.75; culls, $5 to $6; good light sheep, $2.75 to $3; heavies, $2.25 to $2.75; culls, $1 to $2.

FRUITS AND VEGETABLES

TORONTO, April 27 (C.P.) — Wholesale prices on Canadian fruits and vegetables, as reported to the Canadian Press by White & Co., are as follows:

Apples, 6 qt. basket, 20 to 25c; 11 qt. basket, 30 to 35c. Beets, 11 qt. basket, 15c. Carrots, 11 qt. basket, 35c. Hothouse tomatoes, lb. 30 to 35c. New cabbages, ½ crate, $2.50 to $2.75. Parsnips, bag, 50 to 60c. Turnips, bag, 40c.

TORONTO PRODUCE.

TORONTO, April 27 (C.P.). — The United Farmers' Co-operative Company to-day supplied the following quotations on produce delivered at Toronto:

Eggs, extra, dozen, 12c.
Eggs, firsts, dozen, 10c.
Cream, churning, No. 1, lb. 18c.
Creamery butter, No. 1 solids, lb., 17½c.
Potatoes, No. 1, carlots, in bags, 28-30c.
Chickens over 5 lbs., 16-17c.
Hens, over 5 lbs., 14-15c.
Young turkeys, 8-12 lbs., 19-20c.

Half Dozen Issues Hold Standard Trade

TORONTO, April 27 (C.P.).—Price action was somewhat mixed and confined to an odd half-dozen issues in dull forenoon trading on the Standard Stock and Mining Exchange Market to-day.

Wright-Hargreaves met good demand and showed a net gain of 6 at 2.38 when taken at noon. Teck-Hughes was steady at $3.50, but Hollinger lost 5 of recent gain at $4.80. Among cheaper golds Bidgood was active and fractionally higher. Buffalo Canadian eased a couple to 29, and Bobjo was off a fraction.

Noranda moved up 25 to $15.50 around midday. International Nickel and Eldorado were just holding. In the oil section Peninsular Pete lost a small fraction to 2½.

COUNTESS READY FOR HOME.

LONDON. — The Countess of Bessborough, wife of Canada's Governor-General, will sail back to Canada on the steamer Montcalm, leaving on Saturday, accompanied by Lady Gweneth Cavendish and Hon. Margaret Thesiger.

German Fleet Holds Manoeuvres

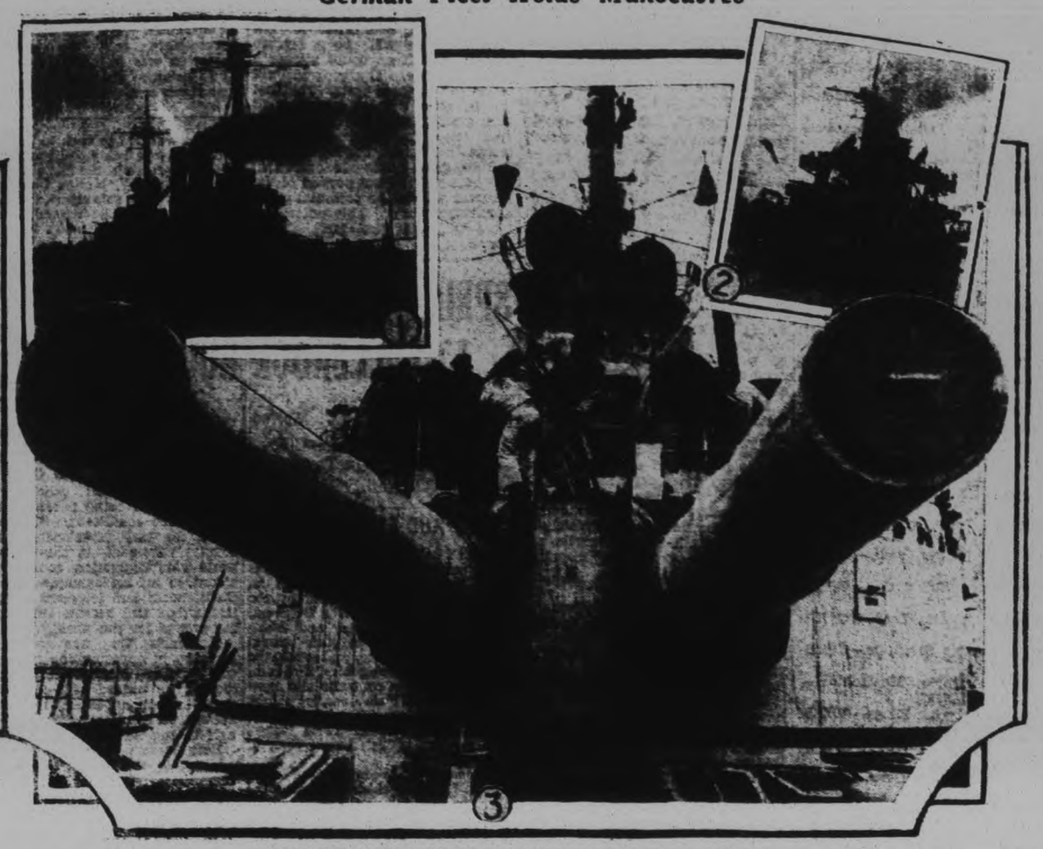

ALL SHIPS GATHERED IN SWINEMUENDE PORT ON BALTIC.

At present the entire German Fleet is united in the port of Swinemuende on the Baltic. The cruiser Schleswig-Holstein is shown in (1), and the Schlesien in (2). Close-up of cruiser Hessen's mighty guns is shown in (3).

MAY DIVIDEND PAMENTS DROP HALF MILLION FROM LAST YEAR

Estimate of $4,420,488 Next Month in Dividend Payments.

MANY OMISSIONS.

(By A. D. O'Halloran, Special to The Examiner. Copyright, 1932)

TORONTO, April 27 (SNS)—Dividend reductions and omissions again take their toll in the amount of cash disbursements to be made to the shareholders of Canadian companies in the month of May. An estimate of distributions for the month compiled from official declarations indicates that the total for May, 1932, will fall below the corresponding months of 1931 and 1930, and that the recession notable throughout the year 1931 and in all months of 1932 to date continues.

Dividend payments of $4,420,488 for May, 1932, are estimated from declarations to date, as compared with $5,095,274 in May, 1931, and $6,109,931 in May, 1930. There are still a few companies yet to hear from that will increase the total. No less than three corporations have rearranged their dates of payment to make distributions in the forthcoming month which has helped to make a more favorable showing as compared with the past two years. Quebec Power and Shawinigan Water and Power deferred action on payments ordinarily due in April and are making distributions at a reduced rate in May this year, and Claude Neon General Advertising has rearranged the quarterly dividend date and are making payment of an adjustment dividend of 2 1-3 per cent. on the preferred shares.

Dividends that will not be paid include that on the "A" ordinary shares of 25 cents by Beatty Bros.; the dividend on the first preferred shares of Frost Steel and Wire Company and on the preference shares of Simpson's Limited. In addition other corporations have announced reductions in the rate for the quarter. Shawinigan Water and Power rate has been lowered from 50 to 25 cents; Quebec Power from 50 to 25 cents; Canadian Car and Foundry from 25 to 15 cents; Foundation Company of Canada from 25 to 12½ cents; Humberstone Shoe from 60 to 50 cents; Dominion Motors from 62½ to 50 cents, and Service Stations preferred from $1.50 to 75 cents.

Mining corporations are treating their stockholders liberally, with Hollinger distributing almost $360,000; Teck-Hughes, $725,000, and International Nickel close to $500,000 on the preferred issue.

Imperial Bank is the only Canadian bank to make a distribution in the month, with most other banks paying at the end of the calendar quarters.

BATTLE STAGED

(Continued from Page 1)

club and suffered a bad scalp wound.

Peter Veregin, president of the Christian community of Universal Brotherhood, was recently said to have ordered an eviction of all Sons of Freedom at Brilliant for alleged non-payment of dues and general insubordination, the plan being to concentrate them at Kressotva, above Pleasant Valley, where community houses and land were allotted for their use.

Market Closing On All Exchanges

TORONTO EXCHANGE

TORONTO, April 27 (C.P.)—Toronto Stock Exchange market was firm to strong to-day. Gains, although fractional, prevailed in all sections. A limited number of issues, including Bell Telephone and Montreal Power, registered larger gains.

Bell Telephone finished 1 point higher at 86. Montreal Power came out practically unchanged from last night, rose about 1½ points in the third hour and jumped to 29¼ before the close to show a net gain over more than 2 points.

Oils were actively traded towards the close, all the leaders finishing above last night. International Pete led the advance with a rise of ¾ of a point.

C.P.R., Dominion Stores, Ford of Canada, Nickel, Noranda, Smelters, Walkers, both Common and Preferred, finished ⅛ to ¾ of a point higher.

WALL STREET

NEW YORK, April 27. —(CP)— The stock market showed quiet firmness for the third successive session today. Adverse dividend news was largely ignored, and prices worked higher in light trading. U. S. Steel got up a point, and issues up two points or so included American Telephone, American Can, Allied Chemical, Coca Cola, Norfolk and Western, American Water Works, and Union Pacific. Delaware and Hudson pushed up five. The late tone was strong. The turnover exceeded a million shares.

STANDARD EXCHANGE

TORONTO, April 27. — (CP) — With total sales of 106,000 shares establishing a new low turnover for a full session this year Standard Stock and Mining exchange market turned in a dull performance today, prices closing with mixed changes.

Odd lots of Teck-Hughes, Wright-Hargreaves and Lake Shore changed hands at the close at advances over last night's finals, but Hollinger and Dome lost 5 apiece and McIntyre was off 25.

Buffalo Canadian was under pressure and down 3 among cheaper golds and Howey lost a cent. McKinley, Moss, Bidgood and Kirkland Townsite recorded small gains.

Noranda and Internation Nickel also handled in odd lots, were somewhat higher, but Eldorado lost a cent or so in quiet trading.

Canada Bud Shows Increased Profits

One of the few concerns that shows an increase in business for the quarter ending March 31st is the Canada Bud Breweries Limited. In a letter recently sent out to shareholders it is stated that profits for January and February were in excess of 1931 and that sales for March are ahead of the same month last year.

TEACHERS TO TAKE CUT.

SIMCOE.—Simcoe school teachers will be asked to take a general ten per cent. cut in salaries as the result of a special meeting of the Board of Education held last night.

More N.B. Coal To Be Used By Canadian Railways

SAINT JOHN, N.B., April 27. — (C.P.). — The percentage of New Brunswick coal used within the Province by Canada's railway systems will be doubled, it was predicted here by A. D. Taylor, M.L.A. for Sunbury, and himself a coal operator in the Grand Lake district.

Recently 30 per cent. of the coal used on railway lines in New Brunswick was produced in the Province. Last year, this amounted to 118,000 tons.

While the percentage will be increased from 30 to 60, the amount of New Brunswick coal used will amount to only about 175,000 tons, as the total tonnage requirements will be considerably less than last year owing to curtailments in rail operators.

MONTREAL HOME IS LIABILITY

(Continued from Page One.)

cablegrams between himself and Tom Moore, chairman of the Trades and Labor congress and a director of the C.N.R. Mr. Moore is at present in Geneva. In effect it was Mr. Moore's conviction that the government were satisfied to leave the directors free to make extra allowances referred to, and that these were not considered as conflicting with terms of Sir Henry's contract. Sir Henry sought legal opinion on the matter and was informed that the action of the directors was within their powers.

"There appears to be some misunderstanding as to the purchase of the house in question which was for sale by the then owner." Sir Henry said, quoting J. Gill Gardiner, one of the directors. "The company however had nothing to do with any purchase. I simply leased the property."

Touching on the matter of expense accounts, Sir Henry said that this situation had become distorted in the public mind and had been portrayed by the press report tending to create the idea that there had been widespread wrong-doing. There was no ground whatever for that belief. Both in point of efficiency and honesty the personnel of the C.N.R. measures up to high standards.

Year's Travelling Expenses

Approximately $1,900,000 in 1930 and $1,600,000 in 1931 are repeatedly referred to as being entertainment expenses of the officials, and, in some cases, as being the entertainment expenses of the executive officers," Sir Henry said. "These amounts, in point of fact, represent a year's travelling activities on the part of 3,500 C. N. men, of whom 812 are officers."

The expenses included all payments at hotels, sleeping car fares, meals and necessary incidental expenses. The average of these travelling expenses worked out at about $40 a month per man whose duties called for expense disbursements. In 1931 the travelling expenses of the 712 officials amounted to $514,000.

Club Dues

"Another statement which has attracted wide attention is to the effect that the railway is disbursing an amount of $100,000 a year in dues for social club membership for officers and staff. There is nothing, either in 1930 or in any other year, to support this statement. The highest amount disbursed in any year on that account was $30,000, and no such payments are now authorized except after the most careful consideration by the board of directors as to the necessity of such club membership. As a matter of fact, it is a well-known practice of large business organizations to have their officers become members of important clubs where contact is made with prominent and influential men. The C.N.R. was no exception to the prevailing practice. For dues in business clubs the railway expended in 1930 and 1931 an average of $18,016." Sir Henry closed with an expression of appreciation of the services of the officials of the road.

Dr. Peter McGibbon (Cons., Muskoka) declared that in spite of Sir Henry's statement, he did not believe in the "underhand" manner of doing business. Sir Henry and the board should not have gone beyond the terms of the contract.

Cleared the Air

The statement of Sir Henry cleared the air, in the opinion of Hon. W. D. Euler (Lib., Waterloo North). Perhaps the preceding Government may have been to blame in a measure, but if so that "blame" lay in its desire to keep the railways out of politics. He deplored these things being broadcast throughout the country. They should have been referred to the board of directors.

Answering R. B. Hanson (Cons., Yonk Sunbury) chairman of the committee, Mr. Euler thought the function of the committee was to examine the estimates and financial phases of the railway, and if necessary, report what findings it may make, to the directors for appropriate action.

J. D. Chaplin (Cons., Lincoln), disagreed with Mr. Euler. He thought Sir Henry's action in accepting those extra emoluments was inexcusable and wondered if Hon. C. A. Dunning, former Minister of Railways, knew anything about these matters. He would like to have Mr. Dunning appear before the committee to give evidence in this respect.

Hon. R. J. Manion, Minister of Railways, emphasized that under the present administration there had been no interference with the railways. He had had all these matters under consideration for a long while, and had found it necessary to warn the railway's executives that they had become too enthusiastic about the future of the system and were spending too much.

He took issue with Mr. Euler, and expressed his view that the committee's function was to examine all phases of the railway finances, without interfering with the efficiency of the board.

Estate Of J. A. Beatty Is Valued At $296,385

The Toronto General Trusts Corporation, Harold A. Morrow, and Margaret Jane Beatty will shortly make application for the grant of letters probate to the will of the late James A. Beatty, who died on March 28, leaving on estate having an inventoried value of $296,385.64. Under the testator's will his widow, Margaret Jane Beatty, is bequeathed the household goods, furniture, motor cars, etc., as well as a life interest in 85 per cent. of the net annual income, the balance of the net income being payable to the deceased's sister, Mrs. Edith Annie Elizabeth Liddy, during her lifetime.

Upon the death of Margaret Jane Beatty and Edith A. E. Liddy, but subject to the payment of $60.00 per month to Mrs. Dorothy M. Sykes, sister-in-law, in the event of her surviving, the net annual income is payable to the testator's daughter, Catharine Mary Beatty, during her lifetime, the capital passing upon her death to her issue in equal shares.

DAMAGE ACTION

(Continued from Page 1)

he stated. "It cut my eye and I lost my sight. I was breaking a big lump of coal at the time and a piece flew up and struck me."

After bathing the eye carefully, Dr. Cragg was called to attend him the next day. "He couldn't do anything and the eye broke and ran out," he stated. He was off duty for more than a month; his sons tending to his work at the buildings.

It was the end of July before he concluded treatment with Dr. Cragg. Later he went to an eye-specialist, Dr. O'Connor in Kingston and was under his treatment for nearly three years. An abscess formed on the eye and Dr. O'Connor advised the removal of the eye and that was done, witness said, Dr. N. D. Buchanan and Dr. M. Yelland performing the operation about November 1, 1929.

During this time he continued in the employ of the county as caretaker of the buildings, his son doing his duties.

Dismissed in 1930

In October, 1930, he was dismissed, he said.

"Did you get any notice?" asked Mr. Hall.

"None. They just called me into county council and told me I was through," he continued. "I was a salary man and hired by the year and I felt I should get six months' salary."

"What did you do?" asked Mr. Hall.

"I stayed in the residence. They ordered me out, and I did not go. They sent the bailiff, but I remained in the residence until I was advised I could not keep it," replied Mr. Mahood.

Later he went to the Compensation Board, but was not given any compensation. He then began the action for damages against the county.

Before his accident in 1925, witness said, his health was of the best. His eyes were good and he did not require glasses.

Soon after the accident he noticed that his uninjured eye, the left one, did not have as good sight as previously and it continued to get worse. His hearing also suffered. His right hand lost its grip.

He said that because of his poor eyesight he could not now return to his former occupations of butcher and stone mason. Since his dismissal from the county's employ he has had no work, he said, because there is none that he is capable for.

No action was taken by him against the council previously to his dismissal, he said, because he considered that he was being properly treated as long as he was given employment. Most of the members of County Council knew of his accident he said.

He said he was married and had three children under the age of twenty-one.

Cross-examined, Mr. Mahood said he did the sweeping, dusting, keeping clean of corridors, cleaning windows and cutting grass around the court house. All his life he had been using tools, being four years occupied as a stone mason. He succeeded "Cap" White as furnace tender in February, 1929.

Asked by Mr. Kerr as to who instructed him to use the axe to break the coal he said: "It must have been the Council they hired me." He secured the key to the furnace room from Mr. Elliott where the tools were.

The handle of the axe started to come out almost from the first. Mr. Elliott knew of the accident to his eye and was frequently in the house when Dr. Cragg was dressing his eye, stated witness. He never consulted any lawyer about the injury to his eye until he was dismissed from the county's employ, he said.

About 16 or 18 years ago, he said, he had to have part of his foot amputated when it became jammed between two heavy weights. Later the whole foot had to be cut off. When he enterd the employ of the council his eyes ran water.

Re-examined, Mr. Mahood said the water running from his eyes never troubled him previous to the accident to his eye.

Robert Mahood, son of the previous witness, said that after the injury to his father's eye he and his brother did his father's work. He used the old axe to break the large chunks of coal.

Robert M. Graham said he was a truck driver who had been accustomed during the past twenty years in handling coal. He stated that there are large lumps of coal which require to be broken up and hitting coal with a blunt end of an axe is dangerous since the coal splinters fly. He displayed a sharp-pointed instrument in court which he claimed was called a coal-pick, or miner's pick, for breaking up coal.

Cross-examined, he said, the pick had been sent from the Alberta mines when Alberta coal was introduced here. He also produced a coal breaker used by railway engine firemen.

Earl Mahood, son of the plaintiff, said the only instrument available for breaking coal in court house cellar when his father was employed there was an axe.

Donald J. McLeod, who said he had been a stationery engineer for 30 years and is now employed at the Nashua Paper Company, said a coal pick is used generally on a locomotive. But, he said, generally in stationery plants a sledge is used. He judged an axe to be a very ineffective tool for breaking coal because of the danger from flying splinters.

READ THE WANT ADS.

GORDON GIVEN FULL DAMAGES IN COURT CASE

Judgment for Full Amount of Claim Given by Chief Justice Rose.

ALL THREE LIABLE

Case Arose Out of Lending Money to Erect House in Toronto.

Judgment or the full amount of his claim of $3,100 was given Hon. G. N. Gordon, K.C., yesterday afternoon by Chief Justice Rose againts Mrs. Jessie H. Perrin, her husband, A. A. Perrin, both of Toronto, and formerly of this city, and W. Gladstone Brown, Toronto, contractor. The case was the first completed during the present session of the Supreme Court of Ontario here, Chief Justice Rose giving his judgment late yesterday. Two cases were settled out of court, but two more still require the attention of the court.

The judgment was for Mr. Gordon against all three of the defendants in the action, except on two notes totalling $800 on which A. A. Perrin was not held liable, also for five per cent. interest on the notes from the time stated in the statement of claim up to the time o fjudgment and full costs.

The promissory notes were rendered to Mr. Gordon by the defendants for loans advanced by him to them early last year in order to assist them in building a house in Scarborough Township. Chief Justice Rose held that Brown and Mrs. Perrin were partners in the enterprise and therefore Brown was liable equally with Mrs. Perrin. Mr. Perrin's name was signed to all the notes except the two on which His Lordship did not hold him liable.

Brown's Evidence.

Continuing his testimony yesterday, W. Gladstone Brown said that he had never been asked to repay any of the loans made by Mr. Gordon to Mrs. Perrin.

Cross-examined by Mr. Hall, he said he was in partnership with Mrs. Perrin in building houses and that the houses completed were held in both Mrs. Perrin's and his name. He stated that he secured the lumber and materials for the home on his own credit since Mrs. Perrin was not known as a builder. He was aware, however, he said, that Mrs. Perrin was borrowing money to construct the house.

A. A. Perrin, next witness, declared that he had invested no money in the house and that he was not otherwise financially interested. He merely filled the role of messenger between his wife and Mr. Gordon.

Cross-examined, he admitted that his signature on the note given to Mr. Gordon made him liable for the payment of the note. Other notes for varying amounts signed by witness in the same way were produced by Mr. Hall. "I signed those merely to get money for Mrs. Perrin,' he said.

"You think you can wriggle out of paying them now on a technicality ' 'asked Mr. Hall. "If Mrs. Perrin fails to pay, you know you have promised to pay?"

"That's the legal aspect," Perrin replied.

"Did you ever go to Mr. Gordon's office and offer to pay these notes?"

"No, sir."

In reply, Mr. Gordon said that the deed offered by Ironside was objectionable because it had a vendor's lien and a mortgage upon it. He said that Mrs. Perrin and Brown had met him in his father's office in Toronto just previous to getting the money from the Woodmen of the World, and at that time they promised to pay the loans he had advanced to them.

Mr. Perrin had never raised the point of being merely on endorser of the notes until th hearing of the action, Mr. Gordon said.

Counsel for defendants questioned Mr. Gordon closely concerning Mr. Gordon's statement that he was not the defendant's counsel, but was merely acting as a consultant, and that his father's firm was their solicitor.

J. W. Gordon, father of G. N Gordon, who said he had been practising law in Toronto for 55 years, stated that he, Alexander L. Elliott and his daughter were members of the firm. He told of the proceedings he had undertaken as solicitor for the Perrins and Brown. He maintained that his firm were solicitors to the Perrins and Brown, and acted throughout in that capacity. R. R. Hall, K.C., acted for Mr. Gordon and W. H. Ford of Toronto for the defendants.

RIB-ROLL ROOFING

Colored or plain. For houses, barns, sheds, garages. "Council Standard" or "Acorn" quality. Easy and quick to lay, permanent, proof against fire. Free estimates gladly sent. Send measurements.

Makers of Preston Steel Truss Barns, Galvanized Tanks, Barn Door Hardware, Preston Lod-Head Nails, Double Mesh Metal Lath, Ventilators, Roll-V Fold Garage Doors. All kinds Sheet Metal Building Material.

Eastern Steel Products Limited,

108 (Guelph St., Preston, Ont.

Factories at Montreal and Toronto

RADIO PROGRAM

WEDNESDAY FEATURES.

6.30—Paul Van Loan Orch.—WEAF.
7.00—Big Time, sketch—WBEN.
7.45—The Colonel and Budd—WGR.
8.00—Sherlock Holmes Adventure—WJZ.
8.30—Gladys Rice, soprano—WBEN.
9.00—James Melton, tenor—WEAF.
9.00—Address, Lord Irwin—CKGW
9.45—The Street Singer—CFRB.
10.00—Stouffville Choral Society—CFRB.
10.00—Slumber Music, ensemble—WJZ.
10.15—Rochester Civic Orchestra—WJZ.
10.30—Joe de Courcy Orch.—CKNC.
11.00—Eddie Duchin Orch.—CBS.
11.05—Buddy Rogers Orch.—WEAF.
11.30—King Edward Orch.—CKGW.

THURSDAY FEATURES.

7.15—Morning Devotions—WBEN-NBC.
8.00—Breakfast Program—CKNC.
8.32—Tony's Scrap Book—CFRB-CBS.
9.15—Clara, Lu and Em, comedy—WJZ.
10.00—U.S. Navy Band—WKBW-CBS.
10.45—Ben Alley, tenor—CFRB-CBS
11.15—Ted Brewer, orch.—WGR-CBS.
12.15—George Hall Orch.—CFRB-CBS.
12.30—Organ, Ann Leaf—CFRB-CBS.
1.15—Columbia Salon Or.—CFRB-CBS.
2.00—The Three Mustachios—WBEN-NBC.
2.30—The Rhythm Kings—WKBW CBS.
3.00—Musical Comedy Hits—WEAF.
3.45—George Hall Orch.—CFRB-CBS.
4.45—Movie Star Revue—WKBW-CBS.
5.30—Old Songs of the Church—WJZ.
6.00—Amos 'n' Andy—CKGW-NBC.
6.30—Stebbins Boys, comedy—WJZ.
6.45—Billy Jones-Ernie Hars—WJZ.
7.00—Rudy Vallee Orch.—CKGW-NBC.
7.30—B. A. Rolfe Orch.—WJZ.
8.00—Big Six of the Air—WBEN-NBC.
8.30—Charles Dornberger Orch.—CFRB
8.30—Kipling Stories—CKGW-NBC.
9.30—Royal York Orch.—CPRY.
10.15—Lew Conrad Orch.—WEAF.
10.30—Chateau Laurier Orchestra—CFRB.
11.00—Earl Hines Orch.—WJZ.
11.15—Guy Lombardo Orchestra—CFRB-CBS.
11.30—Larry Funk Orch.—WJZ.
11.45—Don Bigelow Orch.—CFRB-CBS.

Cannot Say Too Much for "Anuric"

Ocean Falls, B.C. —"After going to three doctors with no results I accidentally came across Dr. Pierce's address and thought I would drop him a line," said Mrs. Gladys Matthews of 1055 10th St., Box 360 "I had inflammation of the bladder and other troubles. After using Dr. Pierce's Golden Medical Discovery Tablets directly after meals and Dr. Pierce's Anuric Tablets in doses of two or three between meals and bedtime—I must say I am a different woman. I cannot say too much for Dr. Pierce's Anuric and have convinced a good many that it is worth trying."

Sold by druggists everywhere.

KITCHENER FIRE LOSS $100,000

Blaze at Furniture Factory Gets Good Start in Early Hours.

PLANT FLOODED.

KITCHENER, Ont., April 27 (CP) Damage estimated at $100,000 was caused early to-day, when fire broke out at the plant of the Wunder Furniture Company, Victoria street. Starting shortly before four o'clock, on the third floor in the finishing department, flames broke through into the floor above which was crowded with stock, tumbling chairs and tables by the hundreds into the flames below.

The plant was re-opened Monday after a temporary layoff. Many employees were taken back on that day when a number of large orders were received.

The first and second floors of the plant are flooded with water.

Ask Probe of Funds Used In Hindenburg Campaign

MUNICH, Germany, April 27. —(C.P.)—The headquarters of Adolph Hitler's National Socialist Party announced to-day that a resolution would be introduced in the Reichstag when it convenes May 9, asking for the appointment of a committee to investigate what, if any, public funds were spent for the election campaign of President Paul von Hindenburg.

Motions also would be presented, the announcement said, calling for the dissolution of the Reichstag and the revocation of the emergency decree dissolving the Nazi storm troops promulgated by President von Hindenburg before the Presidential run-off election.

SOWING WHEAT NEAR FENELLA

While Sawing Wood Man Has Collar Bone Broken.

FENELLA PERSONALS.

(Examiner Correspondence.)

FENELLA, April 27. — While Frank Shearer, Harwood, was engaged in sawing wood, he was struck by a stick with such force as to break his collar bone. Mr. Shearer is resting comfortably at his home.

Owing to the cold and backward weather, very little work has been done on the land in this district, although one farmer near the village was seeding wheat on Friday. Should weather conditions remain favorable during the coming week, spring work will be in full swing. Fall grains and seeds have wintered well. Strawberry plants that were straw-covered give promise of a vigorous plant growth.

At a meeting of the Fenella Dramatic Society held on Sunday evening at the close of divine service it was decided to use the funds of the Society to erect new steps leading to the entrances to the church.

The county stone crusher, which was in opeartion at Brisbin's, about ten miles south-west of Fenella, resumed work on Monday morning, with W. Jones in charge.

Personals.

Miss Mildred Lapp, of Toronto, visited friends in the vilaige one day during the past week.

Mr. and Mrs. George Sherwin, visited recently with the latter's sister, Mrs. D. Stevens, Baltimore.

Mr. and Mrs. Errol Fallis, who have been living in Cobourg during the winter, have returned, and will again be resident for some time in this community.

Miss Ila Smith, Toronto, visited her father, Roy Smith, and her grandmother, Mrs. Annie Smith, on Saturday.

Mrs. C. W. Macklin and son Harry, were visitors during the past week, with the former's brother, Harry Davey, and Mrs. Davey, Cold Springs.

Mr. and Mrs. Herbert Walden, Toronto, were Saturday guests of their sister, Mrs. Annie Smith. Mrs. Smith's daughter, Mrs. Edith Waite, Toronto, accompanied them.

Mr. and Mrs. Harry Bethswerick, Wardworth, were recent guests of his sister, Mrs. Sol Leach.

Mr. and Mrs. W. H. Curtis, visited with his parents, Mr and Mrs. N. J Curtis, Mill Valley, on Sunday. Mr N. J. Curtis is still seriously ill.

Mr. and Mrs. Fred Talling were Sunday visitors at the home of Mr. and Mrs. Frank McCullagh, Harwood. Their daughter, Miss Donna (student at Peterborough Normal School) was a guest of her friend, Miss Dorothy McCullagh, on the same date.

Miss Florence Macklin has returned from a visit with relatives at Port Hope.

Mrs. N. C. Leach and daughter Lenore, were week-end guests of Mr. and Mrs. Robert Baptist, Cobourg.

Mr. and Mrs. Charles Burrison, and children, Osler and Sheila, and Mrs. Frank Shearer and children, Harwood, were Sunday visitors with Mr. and Mrs. Hugh Sherwin.

CAMPBELLFORD

BRIEF AND INTERESTING NEWS ITEMS FROM THE TRENT TOWN.

Harry Denike, proprietor of the Red and White Store located on Front street, has bought the bakery business formerly handled by W. J. Kightley. Mr. Denike will handle bread and pastries and cater to the baking business in every sphere of the trade.

The first new Ford will be seen in town on Saturday, when a demonstration car will be at the Ford garage, Bridge street, of which Mr. T. E. Hall is the proprietor. It is expected that within a few days Mr. Hall will have one of the new models on hand.

The regular meeting of the Young People's League of St. John's United Church was held on Monday in the church hall with the president, Mr. Earl Fairman, in the chair. The meeting opened with devotional exercises, G. F. Phillips leading in prayer. The program was in charge of the Social and Literary Committee, convened by Merwin Malcolm and Elmer Jordan. Mr. Malcolm presiding. The program included: Reading, "I Am Rich," Earl Fairman; topic, "A Trip to Westfield, N.Y.," Mrs. R. C. Tait; piano duet, Messrs. Albert Hazell and Merwin Malcolm; violin solo, Raymond Murphy. The evening closed with a group contest.

P. J. Kelly and J. Allen have returned from the north where they have been employed all winter on the trans-Canada Highway construction. Mr. Kelly was a camp foreman and Mr. Allan had charge of a store depot.

Teething

"Baby's Own Tablets take away that teething fever," writes Mrs. Alfred Bungay, North Sydney, N.S. Effective also in relieving colds, fever, colic, upset stomach, constipation. Children like them. Absolutely SAFE —See analyst's certificate in each 25c package. 231

Dr. Williams'

BABY'S OWN TABLETS

St. John's Choir To Stage Concert

CAMPBELLFORD, April 27 (By Examiner Staff Correspondent). — The choir of St. John's United Church, Campbellford, will stage a grand concert on the evening of May 3, in the auditorium of the church. This will be a feature event and will no doubt attract a large audience. The program will be divided in three parts. The first will be given over to a concert of high class musical talent including vocal selections, chorus, and instrumental numbers. The second part will be given over to orchestral numbers and the last portion of the program will be the presentation of a minstrel show. This entertainment will suit the taste of all people.

SPRING RECITAL AT MILLBROOK

Pupils of Mrs. W. McKee Bingham Present Delightful Program in Town Hall.

LARGE AUDIENCE PRESENT.

MILLBROOK, April 27 (Examiner Correspondence).—The town hall was well filled on Friday evening for the enjoyable program presented by the pupils of Mrs. W. McKee Bingham, Helen Annesley Staples and Mary Elizabeth Carveth, in their annual spring recital of poetry and music, the assisting artists being Mrs. Bingham, who was heard in contralto solo numbers, J. Edward Fisher, concert pianist and accompanist, of Toronto, and his youngest son, Master Earle Fisher, boy soprano of St. Jude's Church, Toronto.

Honoring the bi-centenary of Franz Joseph Hayden, which was celebrated over the civilized world in March of this year, Mrs. Bingham appropriately chose for the opening of the program two selections by this famous composer, "My Mother Bids Me Bind My Hair," and "She Never Told Her Love," from Shakespeare's "Twelfth Night." Mrs. Bingham's rich contralto voice was never heard to better advantage than it was on Firday evening, and the stage setting was effectively but simply arranged with dark curtains at sides, and background, the singer, wearing an evening dress of sheer ivory georgette with ruffled satin ribbon trimming, amethyst necklet, and cluster of violets heading the long ends of the satin girdle, being discovered seated on a low stool in the centre of the platform, as the curtain rose, and her opening selections were sung.

"The Fairies of Caldon Low" (Mary Howitt), one of the competition numbers for the Durham County Musical Festival to be held at Bowmanville May 18, was the initial selection given by Mary Elizabeth Carveth, her gracefulness of gesture and other movements, with a marked ability in facial expression to suit the lines spoken, faultless memory work, being outstanding characteristics of her rendition of this, and her later number, "Madelaine Vercheres" (Drummond), with a quaint little recall, "The Morning Glory Plant."

Master Earle Fisher won warm applause for his every appearance during the evening, and though apparently suffering from a cold, resulting in some hoarseness, yet his notes even in the higher register, were clear and true, soaring out with resonant sweetness. His first numbers were "To a Hill-top" (Cox) and "To Me Thou Art a Flower" (Rubenstein); and in the second instance, "The Chorister" (Sullivan) and "Under the Greenwood Tree" (Bury), probably the one in which he was heard to best advantage during the program. His final group of songs was "I Passed by Your Window" (Brahe) and "Friendship" (Marzias).

J. Edward Fisher excels as an accompanist, a role which he filled for practically every number throughout the program, with the exception of his own piano solos, when he delighted the listeners with his interpretive ability in connection with the compositions chosen, his appealing lightness of touch and the finished technique of his playing. For his initial numbers Mr. Fisher chose "Visions," by Tschaikowski, followed by "Serenade," by Hammer and in the next part of the program he played "A Hymn to Nature" (Beethoven) and "The Lost Chord" (Sullivan), the audience demanding a recall for the latter well-known selection.

Helen Annesley Staples' initial entrance upon the stage was in "The Happy Prince," by Oscar Wilde. The setting for this story-poem was cleverly arranged, a raised, square pedestal, with pointed gold cornices, simulating naturally the top of the tower, on which the statue of the Happy Prince was placed.

Posing as the statue, Miss Staples wore a tunic, knee length, of gold satin, a gold dagger thrust into the girdle, with a large ruby in its hilt, gold-laced sandals, and a cloak of diaphanous material caught from the shoulders. A colored light that seemed to tell of sunshine and passing clouds played always on the head and shoulders, bringing into relief the shining wreath of laurel worn in the hair. Mr. Fisher played the piano accompaniment, the music being by Lehman.

Mrs. Bingham's second number was an "Irish Reel" (Molloy), and was particularly well chosen, the merry lilt introducing a pleasing variety that caught the fancy of the listeners, and almost set their feet moving.

After Master Earle Fisher's final solo group, Miss Staples made her bow in "The Highwayman" (Alfred Noyes), and again the stage setting was most effective, the open window of the country hostel, with curtain drawn back, and the maiden standing in its light watching the road for her highwayman lover, making a strong appeal. A long dress of bright red, with black satin laced girdle, red costume jewelry and a dainty lace cap on her dark tresses was the appropriate costume chosen for this number, which was given in such realistic fashion, the listeners almost held their breath as the arrival of the soldiers was depicted, the maiden bound, finally giving her own life to save that of her lawless lover. The descriptive piano accompaniment by Mr. Fisher helped greatly in the interpretation of the poem by the speaker.

The program closed with a quaint romantic comedy, "Yellow Roses,"

Hottest Autumn In Seventy Years

BUENOS AIRES, April 27. The hottest day of an autumnal season in which temperatures have been higher than for seventy years sent the thermometers to 86.7 degrees Fahrenheit yesterday. Weather forecasters said no cooler weather was in sight in spite of isolated showers in the northern and southern sections.

with the scene going back to the year 1878, the stage being coslly arranged as a living-room in the home of Mrs. Beverly (Mrs. W. McKee Bingham), with comfortable sofa chairs, fire-place and old-fashioned pictures and spindle-legged table. Miss Staples took the part of Colonel St. Clair, looking the part exceptionally well in black frock-coat suit, silk hat, shoulder cape, white woollen muffler and buttoned gaiter boots.

HOUSE ALL SET TO TAKE VOTE

(Continued from Page One.)

high protection tariff policy of his government as being necessary under present conditions. "To safeguard the very life-blood of this country," Canada, in the midst of world-wide depression could "not afford to set an example to all Christendom and let down its tariff barriers and become the dumping ground for the world."

Mackenzie King was equally as assertive in opposing the policy. It was a policy of exclusion, not protection, he urgued and contracted trade to such an extent that Canada's commerce had been cut in half in two years.

Both leaders touched problems relating to the Imperial Economic Conference. "Don't place Empire relations on a dollar and cents basis," said Mr. King. The conference, he added, would be a failure if a spirit of bargaining and national selfishness permeated the discussions.

Sir Wilfrid Laurier, replied Premier Bennett, set an example for "bargaining" at Empire conferences. In 1902, the late Liberal leader, proposed trade and tariff conditions in negotiating with Great Britain. In 1930, at the conference in London, added the Prime Minister, he had followed in Laurier's footsteps.

Norwood

Miss Alice Foote of Toronto spent the week-end with Dr. and Mrs. Sutton.

Mr. Eric Elliott of Ottawa spent the week-end at his home recently.

Mrs. B. W. Tucker and Mrs. W. H. Giffin motored to Toronto for the week-end.

Mr. Derosch of Pontypool spent the week-end with his family here.

Mrs. Armar Weir was in Peterborough on Thursday.

Miss Laura Cuthbertson, R. N. is visiting relatives in Peterborough.

Mrs. Jean Porter and Mrs. Leonard Sedgwick attended the Provincial W.M.S. held in St. Paul's church as delegates from St. Andrew's W. M. S. and Y.W.A.

Mr. Earl Hamblin was in Toronto last week.

Mr. and Mrs. G. Wheatley moved to Peterborough last week.

Mr. and Mrs. William Hubble moved to their farm in Belmont. Mr. and Mrs. W. J. Stares have moved into their house on Queen street.

Mrs. J. Rogers visited relatives in Stirling last week.

Mr. and Mrs. Hull of Hamilton were recent visitors in town.

Mrs. Arthur Nixon was in Lakefield on Thursday, attending the funeral of her aunt, the late Mrs. John R. Miles.

Miss Verna Scott was in Peterborough on Thursday.

Mr. Hugh Robb was in Lakefield on Thursday.

Mr. and Mrs. J. M. Wallace and Mr. and Mrs. Gordon Perdue of Oakville were in Norwood last week in the interests of the new industry, Ontario Cheese Box factory which expects to operate soon.

TRENT RIVER.

Mr. James Mann recently received letters from annual summer tourists from Niles, Ohio, inquiring for cottages for the season. One of these letters was from Frank De Jute, a wealthy contractor, of Niles who with Mrs. De Jute and their eleven-year-old son Jimmie spent holidays at the John Watson cottage last year. Jimmie De Jute was kidnapped a short time ago while going to school, but soon afterwards was discovered by the police.

The truant officer paid a visit to the Public School on Monday.

Miss Florence Shearer, eldest daughter of Mr. and Mrs. Gordon Shearer, West Seymour, has been suffering from blood poisoning in the thumb of the left hand caused by being pierced by a sewing machine needle.

Relatives from Trent River and Havelock who attended the funeral of the late Mrs. John R. Miles in Lakefield on Thursday were: Mr. James Mann, Mrs. Thomas Tyler, Mr. and Mrs. Harry Mann of Trent River, and Mr. and Mrs. Robert Anderson of Havelock.

FINANCIAL EDITOR DIES

TORONTO, April 26. — (CP) — Basil Ashby, mining editor of the Financial Times and Financial News Bureau, died here early today. He was an associate member of the Canadian Institute of Mining and Metallurgy.

Some Venezuelan cities have ruled that automobiles must carry both electric and hand bulb horns.

ST. LUKE'S PLAY IS BIG SUCCESS

Three-Act Comedy Drama, "The Empty Room," Repeated To-night.

PLAY WELL ACTED.

Kidnapping mystery and romance were the three principle ingredients in a thrilling and delightful three act comedy drama entitled "The Empty Room", which was presented in St. Luke's Parish Hall last evening by St. Luke's Branch of the A.Y.P.A.

Directed by Stanley E. Curtis, the play was well staged and was tendered a good reception by the audience. It is to be given again to-night at the Parish Hall, and will probably attract another large following. Throughout the three scenes there is much well-handled material, providing real wholesome entertainment of a high order.

The plot revolves around the scheming of an unscrupulous woman, whose chance of obtaining a fortune is made possible by a great similarity in appearance between her son and her wealthy brother-in-law's son.

Following the kidnapping of the wealthy young man, which incidently introduces a strong element of mystery, a young newspaper reporter and the "light of his eye", who acts as private secretary to the ambitious mother aid materially in unravelling the succeeding events.

The play was well acted throughout, the addition of two subtle and rather amusing romances rounding out the evening's entertainment. A rather difficult double role of Anthony Allison was cleverly played by Ormie Heap. Other outstanding characters were Tom Ferguson (Douglas Bethune), who was continuously in a trance over the bewitching Peggy Palmer, played by Miss Eleanor Bothwell. Retta Reeves, (Miss Margaret Guthrie), the brave young wife struggling to protect her weak husband against a domineering mother, was another difficult role well portrayed. Miss Krant starred as the scheming mother, Edith Allison.

Miss Alice Bradshaw was entrusted with the part of Barbara Ferguson, the heroine, while Norman Heath took the part of the young journalist. Other members of the cast were: Nora, who first saw the lights (Miss Agnes Moore); Larry Ferguson, typically young Canada, (Mr. H. Bousfield); Fredericka Ferguson, with an identity, (Miss Margaret Bethune); Florine, with no curiosity whatever (Miss Roma Reid); Ned, a chauffeur, (Mr. Ray Pammett); Constance, who lived with Francies (Miss Hazel Seymour); Judge Lennox, the family lawyer (Mr. V. Sedgwick).

The Rev. G. J. Bousfield, rector of St. Luke's Parish acted as the genial master of ceremonies.

RUSSIA OF OLD CHANGING FAST

Montreal Doctor After Trip, Believes Communist Idea is "Working."

LITERATURE IMPROVES.

MONTREAL, April 27.—(C.P.) — The most striking change in modern Russia is in the psychology of her average citizen, Dr. M. Gold, Montreal specialist in obstetrics and gynaecology, said here on his return from a visit to the land of his birth. The introspective Russia of old, given to abstruce speculations and anti-social habits has been replaced by an alert, business-like type, interested in living and in being happy.

On the whole the Communist idea is "working" in Russia, he thought. It was comprising in different places with ideas not originally included in the Communistic scheme, but a generation was growing up in the new idea and having nothing but a Communist background, the new generation accepted the present regime as being the natural order.

A "white collar" job was not necessary to acquire social status, Dr. Gold reported. Even the intelligentsia, which at first had held aloof from the mass is beginning to accept the Communist standards, he noted. Even literature was adopting the idea of mass production and standardization of pattern. Literature, as pre-revolution Russia knew it, is now non-existent.

Hospitals suffered in many cases from lack of facilities and the great number of people who imagined themselves ill in order to obtain dispensation from work. Dr. Gold said. Despite these handicaps the medical profession was doing notable work in Russia.

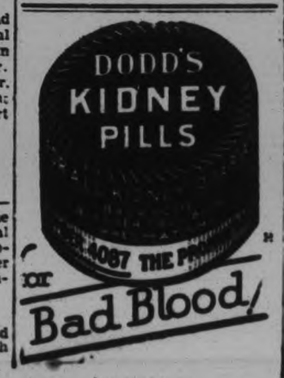

C.D.S. Grocery Specials

Campbell's Pork & Beans. Tall tin ..... 4 for 23c

Tiger Catsup. Small bottle .... 2 for 19c

Granulated Sugar. Redpath 10 lbs. 48c

Icing Sugar ..... 4 lbs. 25c

P & G Soap .. 10 bars for 33c

Fresh Pork Sausage ... 2 lbs. for 25c

Tender Round Steak. lb. 17c

CANADIAN DEPARTMENT STORES

Lakefield

Mr. and Mrs. Harry Dunford are in Toronto. Mrs. Dunford is in the General Hospital taking treatment.

Miss Laura Wilson of Toronto was the guest of her sister, Mrs. Myrtle Peacock last week.

Mrs. J. A. Porter was in Kingston last week visiting her son and daughter.

Mrs. J. W. Ridpath was in Toronto last week visiting friends.

Miss Betty Harvey of Queen's University, Kingston, arrived in the village this week to join her parents, Mr. and Mrs. J. F. Harvey.

Mrs. Jones and son of Peterborough were guests of Mr. Fred Bolton and Miss Gladys Bolton last week.

Miss Edith Nicholls is visiting friends in Bridgenorth.

Miss Kathleen Simpson of Toronto was a week-end visitor to her brother, Mr. James Simpson.

Rev. and Mrs. T. M. Wesley motored to Toronto on Friday for the day.

Mrs. Middleton of Peterborough was in the village on Friday, attending the funeral of the late Mr. Payne.

Mr. C. Young of Toronto is the guest of Dr. and Mrs. S. J. Gibson.

Dr. A. A. Fraser was in Toronto on Thursday.

Mrs. C. S. Tanner was in Toronto last week for a few days.

Mrs. D. Sabatino and family of Bangor, Pa., are visiting relatives in the village.

Mr. J. M. Twist left last week for Muskoka, where he will spend the summer.

Mr. and Mrs. George Hamblin of Norwood were in the village last week, called by the death of the former's uncle, Mr. Nathan Payne.

Mr. Ray of Chatham is the guest of Mr. and Mrs. H. M. Stuart at "Uplands."

Mr. and Mrs. Hilliard Payne of Point Anne are visiting the former's mother, Mrs. Nathan Payne.

Mrs. Leggott and Miss Etta Leggott, who spent the winter with friends in Oshawa and Belleville, have returned to the village.

Miss Hilda McKibbin and Mr. Jack McKibbin of Peterborough were guests of Miss Nelson on Sunday.

Rev. and Mrs. A. W. Mackenzie entertained at the tea hour on Friday in honor of Mrs. E. de C. Fletcher and her sister, who is her guest. About thirty were present and a very delightful time was spent.

Messrs. T. and H. Jewell are engaged at giving the woodwork on the outside of the post office a coat of paint, which is improving the appearance of the building very much. The interior was re-decorated in the winter.

Don't Keep Your Dollars Where They Can't See Daylight . . .

THE DOLLAR down deep in the sock; imprisoned in the boodle bag or locked up in the strong box is surely blinded to to-day's bargain opportunities. Get them out; get them working; give them the chance to see the light of to-day's bargain opportunities.

At to-day's prices . . . the lowest in 15 years that dollar can work for you as it never has before . . . in clothing, furniture, food, furs, almost all things it can deliver from 40% to double what it purchased in years when you spent it freely. Now is the time to store commodities, not dollars.

The purchasing power of the dollar is to-day at its fullest . . . hold on to it and it will shrivel up as surely as to-day's bargains will fade and disappear with the return of higher prices. That return is very near at hand . . . so near that the procrastinator is sure to be caught napping.

SPONSORED BY

The Examiner

AND NOW! THE C.D.S. MAY SALE!

A Special Value-Giving Event That Means Savings to Every Member of the Family on the Very Things You Want Now!

Grenadine Chiffon Hose

Women's Full-Fashioned Real Silk Grenadine Chiffon Hose—silk to picot top, with panel heel. Sizes 8½ to 10. Shades of matinee, Mayfair, Biscay, nude, hazel, beachsand. All first quality. May Sale, pair..... **98c**

Boys' Golf Hose

Boys' Cotton Mixture Golf Hose, three-quarter length, with fancy turn-down cuff. Sizes 7 to 9½. May Sale, pair. **29c**

—Main Floor, C.D.S

Lace Flouncing

Rayon Lace Flouncing in 36-inch width, in colors of dark beige, blue, dark brown, medium brown. May Sale, yard..... **79c**

—Main Floor, C.D.S

Smart Handbags

In pouch and underarm styles. Fitted with centre change purse or zipper. Made from calfskin and pebble grain leathers. Black, brown, navy and green. May Sale, each..... **3.95**

Chic New Scarfs

Smart addition to the new Spring outfit are these chic Scarfs in Ascot styles. Polka dots and plaid designs. May Sale, each..... **79c**

Dainty Collar and Cuff Sets

Dainty and inexpensive to add the finishing touch to the new Spring dresses. In lace, pique, organdy and crepe-de-chine. May Sale, each or set..... **59c**

—Main Floor C.D.S

3-Day Sale of Patents and Toiletries

Eaton's Fruit Saline Large Each 49c

Lydia Pinkham's Compound Each 98c

Velva, 12 in pkg., 3 pkgs. 65c

Kotex, 12 in pkg., each, 33c

Tooth Pastes

Colgate's Tooth Paste, 2 for 25c

Ipana Tooth Paste, each, 33c

Scott's Emulsion, large, each 89c

Houbigant's Face Powder, large, each 59c

Eaton's Petroleum Oil, 40-oz. Each 79c

Sundries

St. Lawrence Tissue, 6 for 39c

Scott's Tissue, 5 rolls 55c

—Main Floor C.D.S

HERE'S VALUE! HERE'S STYLE!

Gay Printed Rayon and Cotton Frocks

Attractive styles, fashioned of rayon and cotton material, sleeve and sleeveless models. Featuring flares, pleats, smart button trim. In seasonable light and dark colorings. Sizes 14 to 46 in the lot. May Sale, each..... **1.98**

Broadcloth Dresses in Popular Stripes

Smart new Frocks of cotton broadcloth in the latest and most popular stripe effects. Set-in sleeves. A wide range of colors to choose from. Sizes 14 to 20. May Sale, each..... **2.95**

Girls' Peter Pan Print Frocks

New styles- New colors! For the young miss of 8 to 14 years. In fast color Peter Pan prints. With each Dress is given an Uncle Bob Sunshine Club Button. May Sale, each..... **1.98**

Rayon Kimonas

Fine quality rayon in colorful shades of mauve, maize, blue and peach. With self cord girdle. Small, medium and large in the lot. May Sale, each.... **3.59**

—Third Floor C.D.S

Girls' Rubberized Tweed Raincoats

Smart Rubberized Tweed Raincoats for the girls of 8 to 14 years. May be worn "rain or shine." Light and dark tweed mixtures to choose from. May Sale, each..... **2.19**

—Third Floor, C.D.S.

Feature! Rayon Lingerie

Women's and Misses' Rayon Lingerie in lace trimmed and tailored styles. Group includes one-piece Pyjamas, Vest and Bloomer Sets. Slips and Pantie Sets. In dainty pastel shades. Small, medium and large in the lot. May Sale, each or set..... **69c**

Women's and Misses' Rayon Bloomers

Fine rayon threads fashion these regulation style Bloomers. V gusset, elastic at waist and knee. White and pastel shades. Small, medium and large in the lot. May Sale, pair..... **49c**

Women's Hooverettes

In fine quality printed cotton in a choice assortment of patterns. Reversible front style, with patch pocket, neatly bound in plain contrasting trim. Medium and large sizes in the lot. May Sale, each..... **69c**

—Third Floor, C.D.S

Special Sale of Genuine Water Snake Shoes

First quality genuine Water Snake Shoes. All beautifully matched skins, even colorings, in the fashionable natural beige or black and white with blue kid trim that blend so well with almost every ensemble. Ghillie Ties, Pumps and Oxford models. High Cuban or high heels. Sizes 3½ to 7 in the group. May Sale, pair **4.95**

—Second Floor C.D.S.

Special Purchase! Misses' and Children's Sandals

In black side leathers or patent calf uppers, with Goodyear welted soles and heels. Sizes 5 to 10½ and 11 to 2 in the lot. May Sale, pair **69c**

—Second Floor C.D.S

Feature Values in Wee Tots' Togs!

Boys' Wash Suits

Gay, colorful Wash Suits in button-on style, sleeveless, with contrasting trim. Sizes 2 to 6 years in the lot. May Sale, each..... **98c**

Khaki Coveralls

An excellent play suit of khaki. Will not show dirt readily. Long sleeve, drop seat style. Sizes 3 to 6 years. May Sale, each..... **69c**

Beach Pyjamas for the Kiddies

Plain or printed material trousers with contrasting top. Good range of colors to choose from. Sizes 2 to 6 years. May Sale, each..... **$1**

Rayon Combinations

Of good quality rayon threads, in drop seat, cuff leg style. Pink or white. Sizes 2 to 6 years. Excellent value at this price. May Sale, each..... **59c**

Infants' Voile Frocks

Dainty Cotton Voile Frocks with lace trimming, scalloped hem. White only. Sizes 1 and 2 years. May Sale, each..... **59c**

—Third Floor, C.D.S

50" Shadow Cloth

Fresh, new designs. Handsome floral patterns. Suitable for bedroom, sun-room and living-room. May Sale, yard.... **69c**

Special Offer! 3-Piece Chesterfield Suites

May Sale **62.50**

Comfortable Suite, well constructed and upholstered in jacquards, mohairs, velours and tapestries. Cushions with Marshall springs and reversible. Full web and spring construction.

Odd Chesterfields

Three designs, attractive patterns, well constructed. These represent marked savings. Upholstered in tapestry and jacquard velours, mohairs, etc. Reversible cushions. May Sale, each..... **29.50 to 37.50**

Deferred Payments may be arranged if desired.

—Fourth Floor C.D.S.

Summer Dress Fabrics

Printed Rayon Chiffon Voiles

Newly arrived! Splendid assortment of beautiful floral designs in large and small patterns. A wide range of colors to chose from. Width about 36 inches. May Sale

Yard 69c

Tubfast Cotton Broadcloth

Offered at a time when washable cottons are needed for Summer wear. Highly Mercerized Broadcloth in all the wanted shades of peach, reseda, powder, rose, maize, mauve, sand, navy, white and black. 36 inches wide. May Sale, yard..... **16c**

Tubfast Invader Prints

You cannot afford to miss this opportunity to procure a lovely dress from these imported Invader Prints. Attractive color combinations with dainty little designs on ground of blue, green, sand, navy, white, etc. 32 inches wide. May Sale, yard **27c**

—Second Floor, C.D.S.

Striped English Bath Towels

May Sale offers an attractive Colored Striped Towel, made of very strong cotton and very absorbent. Size 18 x 38. May Sale..... **6 for $1**

Attractive Krinkle Spreads

Striped Krinkle Spreads of good quality cotton. Stripes in pink, blue, gold, hello, green. Size 72 x 90. May Sale, each..... **1.59**

36" Factory Cotton

Offered at an unusually low price for Cotton of this quality. In a strong even weave. May Sale, yard..... **10c**

—Second Floor, C.D.S.

Solid Walnut End Tables

Always a popular item. These Tables are remarkable value at this low price. New designs. Strongly made of solid walnut, with book trough. May Sale, each .. **2.95**

Picture Frames

Large assortment of desirable Pictures. Good range of subjects and colorings. May Sale, each ..... **25c to 59c**

—Fourth Floor C.D.S.

Electric Rangette

Will interest all who "Bach" it. Ideal for small apartment, light housekeeping or for Summer cottage use. Just plug it into wall receptacle or base. The Rangette prepares a complete meal—bakes and boils foods most satisfactorily. A new feature is the new SELECTOR PLUG, which may be set at the required combination of elements. Heat is controlled by one master three-heat switch. Top is finished in a vitrous porcelain enamel. May Sale, cash price.. **19.75**

—Fourth Floor C.D.S.

Carpet Sweepers

These useful and serviceable Sweepers are handy for cleaning all surface litter. Well and strongly made, with adjustable brush. May Sale, each..... **3.45**

Upright Toasters

Toasts two pieces of bread at one time. Nickel plated. Complete with cord. May Sale, each..... **1.25**

—Fourth Floor, C.D.S.

Folding Go-Cart

Here is the ideal travelling cart for the young kiddies. Folds compactly and yet insures adequate comfort. Good looking enamel finish. May Sale..... **3.95**

Double Ball Bearing Roller Skates

Strongly constructed, with clamp at toe and web strap at heel. Complete with key. Adjustable to fit shoes sized 12 to 6. May Sale, pair. **1.59**

Storage Batteries

Guaranteed for one year. Strong, reliable Batteries, made to give strong surge of power. Cases of one-piece composition rubber.

6-volt, 11-plate, each 3.95
6-volt, 13-plate, standard, each 6.95
6-volt, 13-plate, for Ford A and Chevrolet, each 6.95
6-volt, 13-plate, heavy duty, each 8.95

FRYING PANS

Cast iron, No. 9 size, 10¾ at top, with pouring lip on each side. Smooth ground and polished inside surface. May Sale, each..... **73c**

TEA KETTLES

Aluminum, handy size, holding 8 Imperial pints. May Sale, each..... **93c**

ROTARY COLANDER OR PUREE SEIVE

This cone shape Seive is aluminum and seamless. May Sale, each. **1.49**

STEEL WOOL

Supreme Brand Steel Wool in large rolls of about 1 lb. 4 grades, numbers 0, 1, 2, 3. May Sale, roll. **21c**

GREY GRANITE PIE PLATES

9½ inches size. May Sale..... **2 for 33c**

29-Piece Tea Set

Dainty China Tea Set, white ground with pink floral decorations. Set consists of 1 Teapot, 1 Cream and Sugar, 6 Cups and Saucers, 6 Plates and 6 Bread and Butter Plates. May Sale, set..... **2.50**

Household Step Ladders

Of clear straight grained wood, reinforced under each step with metal rod. Complete with rack for pail. May Sale, each ..... **1.19 and 1.39**

White Lead, Elephant Brand..... **$3**

"Joy Brand" Floor Wax. No C.O.D. orders. Each..... **14c**

COVERED VEGETABLE DISHES

Small Vegetable Dish in all-over design, green and white. May Sale, each..... **50c**

—Basement C.D.S

Feature Values for Boys!

Fine Shirts

Of cotton broadcloth in attractively designed stripes or overcheck patterns and plain shades. Collar attached style, finished with breast pocket. Sizes 11½ to 14½. May Sale, each..... **65c**

Balbriggan Combinations

A fine quality Balbriggan Combination featured in athletic buttonless or button style. Short sleeve and knee length. Sizes 22 to 32. May Sale, each. **43c**

Tweed Caps

Fancy assorted tweeds in the popular 8-piece crown, leather sweat-band, well lined. The construction and quality of this Cap is to be found in much higher priced lines. Sizes 6¾ to 7. May Sale, each..... **29c**

Boys' Whoopee Pants

The popular Summer Pant for boys. Made of a good quality denim in novelty designs and trimming. With elastic tops; others with rivetted pockets and double front. Sizes 6 to 16 years. May Sale, pair..... **1.19**

English Tweed and Covert Cloth Pants

Striped, herringbone and plain shades of grey covert material. Strongly made and of material that answers long wear. Sizes 6 to 16 years. May Sale, pair. **98c**

Boys' Coveralls

Heavy weight chambray, drill and covert material fashion these play Overalls. Red and blue trim, in aviation style, with shawl collars, open front, knee or ankle length. Sizes 3 to 8 years. May Sale, each. **89c**

Boys' Khaki Longs

An exceptional quality khaki drill. Finished with regular pockets, cuff bottoms and belt to match. Bar tacked at points of strain. Sizes 6 to 16 years. May Sale, pair..... **1.19**

Play Overalls

Striped khaki and plain denim fashions these Summer Play Overalls for the kiddies of 3 to 10 years. Bib and brace style. May Sale, each..... **69c**

Boys' Coveralls

In blue and white striped chambray. An excellent wash play suit for the young lads of 3 to 8 years. Drop seat style. May Sale, each..... **69c**

—Main Floor C.D.S

CANADIAN DEPARTMENT STORES

THE LAST CUT

BOTNICK, 378 George St., Slashes Prices Beyond the Limit

Don't Miss This Store Full Of Bargains Folks!

NEW SPRING MILLINERY

Big savings here folks! Smart new creations for spring wear. They are priced now at ..... **1.98 & 2.98**

Final Clean-up Prices on Everything in the Store — All Profits Forgotten, Folks! — Don't Fail to be on hand for

Thursday - Friday - Saturday - This Week - 3 Big Days

Of truly Sensational Value-giving—Quality Merchandise — at prices that mean Genuine Savings to you—Come in and see for yourself—you'll be pleased!

Women's Spring Coats

A special lot of women's tweed coats to be cleared out at only 5.95. Come early!

5.95

Genuine Savings on the Entire Spring Stock of Women's-Misses'

DRESSES

DRESSES TO CLEAR AT

A special lot of plain and printed celenese dresses. Smart new styles in sizes to 44. Long sleeves. A real bargain at this last cut price of **1.98**

ANOTHER LOT GO AT

Printed chic crepe, sleeveless dresses. Figured and dotted patterns. Last cut price is **2.98**

REG. TO $12.95 DRESSES

Wonder values in smart new spring styles. Flowered and plain silk canton crepes. All sizes. A special bargain for **5.95**

LARGE SIZE DRESSES

These are smart, youthful styles of Canton crepe and satin materials. Reg. values run to 15.00. Sizes 38 to 46. Last cut price is **6.95**

Dresses That Sold Up to $14.95

Here's a wonderful lot of new smart spring styles in fine quality silks. Plain or bright color combinations. See these at **7.95**

Dresses—Reg. Value to $19.50

Exclusive hand-picked dresses. rich color combinations. A full range of sizes. Dresses you will be proud to wear anywhere. Priced **9.95**

Special sale of D. & A. Corsets, Corselettes and Wrap Arounds at only..... **89c**

SILK HOSE

Real value this. All colors and sizes. Get yourself several pairs at the last cut price of, only **39c**

Women's & Misses' RAINCOATS

Sold reg. at 9.95. Good quality colored leatherette and tweed finished cloths To clear now, at **4.95**

Women's Silk Lisle HOSE

Real good quality. All colors. All sizes. At a real low price. Now, only **19c**

Fine Silk and crepe sleeveless blouses to be sold out at .. **1.49**

SILK BLOOMERS

Reg. 59c

All colors and sizes in fine silk knit bloomers. They go now for only **29c**

Here! Men! Bargains on Work BOOTS

These are real value men! Solid leather work shoes in all sizes. Panco soles. Sold reg. at 3.00. The last cut price now, is **1.98**

DON'T WAIT—ACT AT ONCE!

OXFORDS

Fine solid leather black oxfords in all sizes. Sold reg. at 5.00. A real buy men at the last cut price of only .....

2.49

A REAL CHANCE TO SAVE MONEY, FOLKS!

WOMEN'S AND MISSES' NEW SPRING SHOES

AT NEW LOW PRICES!

Women's Straps-Pumps-Oxfords

A special lot of real good quality shoes in all sizes. Sold reg. to 5.00. Every pair real value, folks at this last cut price of, only **1.98**

Women's Straps-Pumps-Oxfords

Fine quality footwear. Reg. values up to 6.50. All sizes and new styles. A big group of clean-up values. Don't miss them. Priced now, at . **2.98**

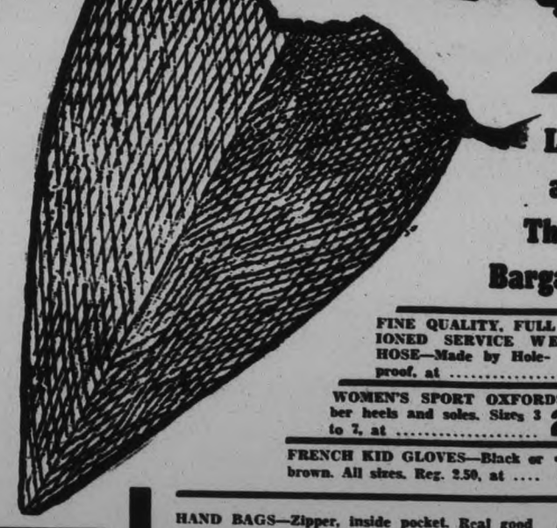

Look at These Bargains

FINE QUALITY, FULL FASHIONED SERVICE WEIGHT HOSE—Made by Holeproof, at **69c**

WOMEN'S SPORT OXFORDS—Rubber heels and soles. Sizes 3 to 7, at **2.49**

FRENCH KID GLOVES—Black or brown. All sizes. Reg. 2.50, at **1.49**

HAND BAGS—Zipper, inside pocket. Real good quality and value at **98c**

PORCH DRESSES—Fancy broadcloth, guaranteed washable. Short sleeves. Sizes to 44, at **69c**

MEN'S WORK AND FANCY SOCKS—Selling at **19c**

MEN'S WORK PANTS AND OVERALLS to be sold at **98c**

Children's and Misses' Slippers

Extra good quality with Panco soles in sizes 5 to 2 are these patent strap slippers. Last cut price now is **98c**

Misses' Fancy Pullovers

Fine wool or silk and wool. Long or short sleeves. Sizes 30 to 34. A real buy at the last cut price of **98c**

Broadcloth House Dresses

A special lot of quality broadcloth house dresses. Dark colors. Long sleeves. Last cut price now, is **98c**

Worth While Savings on Botnick's Entire Stock of New Spring-

COATS

Smart Up-to-the-Minute Coats at prices you cannot afford to miss—Come at once and see these values for yourself.

VALUES TO $16.50

Chonga and basketweave cloths of real good quality make up this group of values. Blues, browns, greens. Sizes 14 to 20 and every coat a real good buy, at **9.95**

VALUES TO $19.50

A group of the best values you will find this season anywhere. Smart new coats of chonga and basket weave cloths trimmed with the season's newest furs. Sizes 14 to 20. Don't miss them. Priced now at **12.95**

VALUES TO $29.50

Ultra smart coats in sizes 14 to 42. Finest quality chonga, basket weave and diagonal cloths. Very smartly trimmed with the new furs. Last cut price now, is **18.95**

Spring Suit Special

A splendid lot of tweed striped serge and basket weave suits. Don't fail to get first choice from this group of exceptional values at the last cut price of **12.95**

BOTNICK'S

378 GEORGE STREET . . . OPPOSITE WOOLWORTHS

B. C. GOVERNMENT DETERMINES TO HALT SCHOOL BOMBINGS

Offers $2,000 Reward for Arrest of Those Responsible for Sabotage.

IN DOUKHOBOR DISTRICT.

VICTORIA, April 27 (C.P.).—Determined efforts to identify miscreants responsible for a long series of bombings of school buildings and other structures and tampering with railway tracks in the interior of British Columbia have been launched by the Government with the announcement of a reward of $2,000 for information leading to the discovery and arrest of those responsible for sabotage in the Doukhobor areas.

R. H. Pooley, Attorney-General, made the announcement following special efforts to trace those responsible for attempted train wrecking and bombings. In addition to the usual police stationed in the Doukhobor districts, 16 special constables have been sworn in under an intensive system of patrols. Guards have been stationed on public buildings.

Premier S. F. Tolmie announced negotiations were being conducted with the Federal authorities in connection with protection of public property on the main transportation system of the Province.

Marmora

Mrs. Ann Wellman of Trenton is visiting her son Mr. T. C. Potts.

The Men's Club of St. Paul's church are visiting Trenton next Monday evening as the guests of St. George's Men's Club.

The Parochial Council held its quarterly meeting in the rectory on Monday evening.

The First Marmora Company of Girl Guides held another fine meeting at the White Hall on Monday evening. Three Guides were announced as having passed their test for an athletic badge. Preparations have been completed for the visit to Havelock next Saturday evening when the Havelock Company entertains. Two games were played in rollicking style, after which some favorit. songs were sung. The meeting wound up in the usual way, with the singing of Taps. The attendance included forty-three Guides and two visitors.

Millbrook

Mr. A. A. Watt, Manager of the local plant of the Lindsay Creamery Company, and the Millbrook Coal Company, has leased Mrs. W. Archer's house, King St. East, his wife and family having joined him here this week. At present Mr. and Mrs. Watts and family are with Mrs. H. McLeod until the home they have taken is in readiness for their occupation.

Mr. Norton McBrian, of Oshawa, visited his sister, Mrs. A. Wilson, and his mother, Mrs. McBrian, here on Saturday. Mr. Kearns and son, of Peterborough, were guests of Mrs. Wilson and Mrs. McBrian on Sunday.

Mr. J. Edward Fisher, of Toronto, who was in town for the recital of Mrs. W. McKee Bingham's pupils on Firday evening, remaining over the week-end with Mr. and Mrs. Bingham, gave a very pleasing recital of organ music after the regular service in St. Thomas' Anglican church on Sunday evening. Selections played included, "The Lost Chord," Handel's Largo," "Moonlight and Roses," and other numbers. Master Earle Fisher, boy soprano of St. Jude's church, Toronto, youngest son of Mr. Fisher, sang during the recital.

Members of other congregations in the village went to St. Thomas' church, following the close of services in their own places of worship, and had the pleasure of hearing the organ recital and Master Earle Fisher's singing, service in the Anglican church not beginning until 7:30 p.m., and the after part not until about nine o'clock.

Rev. S. H. Pickup, minister of St. Giles' church, Toronto, was a week-end guest of Dr. and Miss Jean Russell, and Mr. and Mrs. W. E. Russell, Bailieboro. Rev. Mr. Pickup, with his host and hostess, Dr. Alfred and Miss Russell, attended divine worship at St. Andrew's church, Millbrook, on Sunday morning.

Miss Isabelle Dawson, of Bailieboro, spent the week-end in the village, the guest of her school friend, Miss Beatrice Jones.

Mrs. A. Wilson was the guest of her sister, Mrs. Kearns, of Peterborough, for a brief stay last week.

A grass fire, that threatened to spread beyond control, on the lawn of Mr. Kerr's residence, corner Centre and Union Streets, led to the ringing of the fire-bell about ten-thirty on Saturday morning. A prompt response on the part of the firemen and other helpers from the downtown section, who formed a bucket brigade, had the fire under control shortly, and it was not necessary to take out the fire-engine.

A County Orange Rally, and Reception, in honor of Right Worshipful Brother Harold C. Shipman, Grand Master, L. O. L., of Ontario East; Right Worshipful Brother Sir Knight Creighton Devitt, Grand Master, G. B. C., of Eastern Ontario; Right Worshipful Sister E. M. Gillespie, Grand Mistress, L. O. B. A., of Ontario East and Right Worshipful Brother Robert I. Kelso, Grand Master, O. Y. B., of Ontario East, will be held in the town hall, Millbrook, on Monday May 2, at 8 p.m..

FARM ANIMALS

THERE'S one SURE market for ALL of your live stock — a market where buyers look for, and expect to find the day's offerings. That's in the

EXAMINER WANT ADS.

In New York

MICHEL CLEMENCEAU

son of the late Georges Clemenceau, war-time "tiger" of France, photographed aboard the liner Ile de France, shortly after their arrival in New York.

SOCIAL EVENING BIG ATTRACTION

Splendid Talk, Dialogues, Songs Make Jolly Program at Havelock Church.

HAVELOCK, April 27.—The social evening sponsored by the Women's Missionary Society of Knox Presbyterian Church, held in the school room on Monday evening, April 25th, was an outstanding success; a large number being in attendance, despite the inclement weather and a counter-attraction in the town hall, where a dance was held. The program, which had been carefully prepared, was an excellent one, each number being particularly good, and something sure to interest the most exacting on the list.

The lecture by Mr. Will Platt was perhaps the outstanding number, and proved most interesting. Mr. Platt, who has travelled a great deal, and has a pleasing address held his audience from the beginning to the very last word. His topic, "Egypt," was a familiar one, as Mr. Platt was at the time of the Great War, residing in that country. With the help of a large map, Mr. Platt took his listeners to that part of Egypt where the writer of the first five books of the Bible, Moses, was born. He described the appearance of the country, its inhabitants, and their customs. The only fault that could be found with the lecture was that it was all too short. However, it is hoped and expected that Mr. Platt will at some time in the near future again favor the audience with a continuance of the same interesting talk.

Some Comedy

The dialogue, "Aunt Elizabeth's Missionary Tea" was well done, and proved to be an exceedingly funny one. Mrs. Will Martin as Aunt Elizabeth; Mrs. Robert Scott as Marion Belmont, her niece; and Mrs. Russell Green as the missionary from San Francisco, were all good. The plot of the dialogue hinged on a case of mistaken identity, and the embarrassment of Marion, who has no use for visiting missionaries, and who speaks her mind to the visitor, believing her to be entirely different personage, was one of the high lights. The dialogue closed with a missionary hymn, by three ladies who took part, accompanied by Miss Marguerite Martin.

A sextette, "Dear Annie Laurie," a refined parody on the original "Annie Laurie," was much enjoyed. Miss Maud Sexsmith, Mrs. S. McQuigge, Mrs. Jamieson, Messrs. Albert Wilson, Fred and Will Platt, comprised the sextette.

Two lovely old numbers, "The Bells of St. Mary's" and "The Church in the Wildwood," sung by the sextette with the addition of Mesdames Martin, Green and Scott, were well received. A monologue by Mr. Fred Platt, "Billie's Rose"; a selection on Hawaiian guitar by Mr. Albert Wilson accompanied by Miss Katie Anderson; and a girls' chorus by Misses Madeleine Armstrong, Dorothy Wright, Reta Buchanan, Marguerite Martin, and Vaughan Rorke, "Long, Long Ago," rounded out a very fine program. Rev. Mr. Brown was a most efficient chairman, and at the conclusion thanked those present for their attendance, and for the splendid order maintained during the program. Refreshments were afterwards served by members of the W.M.S. and the evening was brought to a close by the Benediction by Mr. Brown.

Two eleven-year-old boys were recently found guilty at Folkestone, England, of being "cat burglars."

Roslin

Mrs. Frank Coulter, Mrs. Wellington Fitchett and Miss Susie Montgomery were delegates from the Presbyterian Church to the Presbyterial in Peterborough last week.

Miss Margaret Sills spent the week-end with her cousins, Misses Phyllis and Helen Sills.

Mr. and Mrs. Glen Ish visited Mr. and Mrs. William Carter of Bethel on Sunday.

Mr. and Mrs. Charles Grills returned on Friday from their honeymoon and spent Friday afternoon with the bride's parents, Mr. and Mrs. Oscar Carney.

Mr. and Mrs. Russell Morgan and son Raymond spent Friday evening at the home of Mr. Harry Easton.

Mr. and Mrs. Edward Fraser and son Guy of Pointe Anne were entertained by Mr. and Mrs. Joseph Hart on Thursday evening.

Mrs. Harry Luffman spent Friday with Mrs. Russell Morgan.

Mrs. Alice Clapsaddle visited her sister, Mrs. John Waterhouse of Albury last week.

Mrs. Grantley Bruleigh visited her aunt, Mrs. Henry Mulvey of Belleville on Tuesday.

Mrs. Willis Wilson is visiting Mr. and Mrs. C. Grills of Thomasburg.

Mr. and Mrs. John Goodfellow and daughter Joyce were entertained by Mr. and Mrs. James Colden on Wednesday evening.

Mr. and Mrs. Frank Fulk and family were dinner guests at the home of Mr. J. Hart on Sunday.

Mr. and Mrs. Wesley Rombough have moved to Belleville.

Mr. Harry Austin of Thomasburg spent Sunday with Mr. John Hart.

Mr. and Mrs. Albert Martin and children of Chapman's Corners visited her parents, Mr. and Mrs. Donald Leslie on Sunday.

Mrs. Glen Ish and Mrs. Joe Coulter called on Mrs. (Rev.) E. N. Grant on Thursday.

Mrs. Wilfred Clapp of Carmel is visiting her mother, Mrs. O. Carney.

Messrs. Albert Brenan and Andy Gorman left on Wednesday for Saskatchewan.

Miss Vera Monaghan of Coe Hill is visiting her sister, Mrs. Frank Tracey.

Mrs. Wesley Copeland is visiting her daughter, Mrs. Wesley Rombough of Belleville.

Mrs. Arthur Bates spent one evening recently with Mrs. Joe Coulter.

Miss Jane Kincaid spent the week-end at the home of her uncle, Mr. C. Grills at Thomasburg.

Mr. and Mrs. R. Morgan visited at the home of Mr. Earl Herman of Actinolite on Sunday.

Mr. and Mrs. Robert Southworth and Miss Mary Southworth were entertained by Mr. and Mrs. G. Burleigh on Wednesday.

Mr. Thomas Luffman has returned after working as night watchman on highway number 7 the past few months.

Mrs. H. Luffman visited Mrs. John Youngs of Belleville recently.

The Misses Miller of Corbyville are visiting at the home of their grandfather, Mr. David Miller.

There were two baptisms at St. Paul's Anglican Church here on Sunday evening. The two sons of Mr. and Mrs. W. Rombough of Belleville were baptised by Rev. E. N. Grant: Kenneth Allen and Donald Eric.

Quick, safe relief from CHRONIC BRONCHITIS (nasty "off-and-on" dry cough)

"Night after night I would be kept awake by spells of coughing. My druggist gave me RAZ-MAH. I haven't had a coughing spell for a year." Mr. W. Willows, Carleton Place, Ont. Guaranteed relief from $1 worth or money back. No harmful drugs. 50c & $1 everywhere. Don't cough, choke, gasp—use 245

RAZ-MAH

Omemee

Miss Margaret Pallis of Franklin visited friends here on Friday.

Miss Jessie Lamb of Hastings visited her parents, Mr. and Mrs. H. Lamb over the week-end.

Mr. Howard Wilson of Uphill spent the week-end with his mother, Mrs. R. Wilson.

Mr. Homer Tripp of Beaverton called at his home here on Saturday on his way to Carleton Place.

Messrs. R. Crookes and H. Slater of Orillia called on Dr. McPhee on Saturday.

Miss Myrtle Weir of Toronto is spending this week with her parents, Mr. and Mrs. D. Weir.

Mr. and Mrs. J. Eggleton spent a couple of days with friends at Cavan recently.

Mr. and Mrs. A. Stinson with Mrs. Bradburn and Helen visited the former's parents at Janetville on Sunday.

Mrs. Robertson and babe of Rochester are the guests of Mr. and Mrs. D. Deyell this week.

Mr. and Mrs. W. Moncrief motored to Peterborough on Saturday.

The Rev. and Mrs. Weir have been called to Creemore owing to the death of the later's mother.

Dr. and Mrs. Smith and son Dr. Neil Smith of Stoneville were guests of Mr. and Mrs. William Stephenson on Sunday.

Mr. Harley Overholt of Cobourg and Miss Elda Overholt of Cobconk spent the week-end with their parents, Mr. and Mrs. G. Overholt.

Miss Iorine Best nurse-in-training in Toronto spent a few days at her home last week.

Gordon Hayes and Glen Mahood of Toronto spent the week-end with the former's parents, Mr. and Mrs. E. Hayes.

Mrs. Wansborough and two children of Lindsay were in the village attending the Marionette entertainment Monday afternoon.

Mr. and Mrs. Haygarth were visitors to Lindsay on Saturday.

Miss Shirley Robinson of Lindsay spent the week-end with friends here.

Officers To Hold Annual Function

CAMPBELLFORD, April 27 (By Examiner Staff Correspondent). — The officers of "C" Company, Hastings and Prince Edward Regiment, are holding their fifth annual ball at Picton on May 5. Invitations have been extended the officers of the Northumberland Regiment to be present, the function being held in the Armouries at that place. Music will be supplied by Ab. Adams and his Commodores.

TURRET CIGARETTE HOCKEY CONTEST PRIZE WINNERS

$5,000.00 PRIZE

P. A. Gillis, 194 Bonnacord St., Moncton, N.B.

$1,500.00 PRIZE

W. C. Chalmers, 1641 St. Luke St., Apt. 2, Montreal.

$500 PRIZES

G. Laurrie, 553 Inspector Street, Montreal, Que.
Fernand Gillet, 1435 Davidson St., Montreal.
J. Laurie, c/o John Brydone, Milverton, Ont.
P. Rowe, Box 149, Prince Rupert, B.C.

J. McKinnon, 2019 Victoria Ave., Montreal, Que.
Dr. A. Roy, Wottonville, Que.
B. Cronsberry, 623 Bathurst, Toronto, Ont.

P. T. Valiquette, 740 Wiseman Ave., Outremont.
J. B. Rittenhouse, 110 York St., Toronto, Ont.
R. M. Fournier, Jonquiere, Que.
J. Mantle, Grand Prairie, Alta.
R. Charest, 827 Laporte Ave., Montreal, Que.

$20 PRIZES

T. R. Edwards, c/o Can. Bank of Commerce, Edmonton, Alta.
L. N. McLenahan, 19 Sills Apts., Calgary, Alta.
L. W. Fergusson, 11 King St. West, Toronto, Ont.

$15 PRIZES

M. L. Radcliff, 713 McCallum Hill Bldg., Regina, Sask.
O. L. Hill, 2212 Harvard Ave., Montreal, Que.
W. Seaman, 254 3rd Ave. S., Saskatoon, Sask.

$1,250.00 PRIZE

J. Wylie, Ahmic Harbour, Ont.

$125 PRIZES

L. Albert, Edmundston, N.B.
A. Johnston, R.R. No. 1, Bobcaygeon, Ont.

$50 PRIZES

T. Joyce, 328 Main St. West, Hamilton, Ont.
F. Edwards, Orkney, Sask.
L. T. Shea, Beiseker, Alta.

$25 PRIZES

H. Royal, 4242 Boyer St., Montreal, Que.
J. Jute, 5267 9th Ave., Rosemount, Montreal, Que.
J. H. Wesley, 600 Kylemore Ave., Winnipeg, Man.
D. K. Steven, 5 Rowanwood Ave., Toronto, Ont.

$12.50 PRIZES

F. Howe, 315 Vaughan St., Winnipeg, Man.
S. La Malice, 3906 St. Hubert St., Montreal, Que.
R. E. Buzzell, c/o National City Co., Ltd., St. James St., Montreal, Que.
Irenée Beaudet, 15 De Salaberry, Quebec, Que.
H. McCauley, 30 Nasmith Ave., Toronto, Ont.
J. Butler, 931 Main St. E., Hamilton, Ont.
Mrs. W. J. Dixon, Calmar, Alta.

$1,000 PRIZE

W. R. Maughan, 1074 Mountain St., Montreal, Que.

$100 PRIZES

L. Menkes, 39 D'Arcy St., Toronto, Ont.
Mrs. M. Bradley, 1038 Girouard Ave., Montreal.

M. R. Lownds, 211 Jubilee Road, Halifax, N.S.
R. Robertson, 1026 Harwood St., Vancouver, B.C.
R. D. Forbes, 15 Scarboro Beach Rd., Toronto.

L. P. Larochelle, 46 St. Gabriel St., Quebec, Que.
C. R. Thompson, 200 Garfield St., Winnipeg, Man.
C. W. Pitcher, 56 Laurence St., Halifax, N.S.
M. E. Fee, St. Hyacinthe, Que.
M. McClinchy, 88 Homewood Ave., Toronto, Ont.

$10.00 PRIZES

A. D. Fraser, 1632 St. Luke St., Montreal, Que.
R. N. Woodard, Gilbert Plains, Man.
J. Mulholland, 55 Morier Ave., St. Vital, Man.
Mrs. B. Ware, Huntsville, Ont.
J. R. Burns, 3606 Dewd Ave., Regina, Sask.
Miss C. Carter, 200 Garfield St., Winnipeg, Man.
J. MacMillan, 1600 St. Catherine St., Montreal,
R. A. McLellan, The Pas, Man.
G. A. Sylte, Kindersley, Sask.
H. Oliver, 124 Brighton Ave., Ottawa, Ont.

$2.00 PRIZES

R. Walton, Hamilton, Ont.; P. N. Herold, Calgary, Alta.; E. A. Elliot, Winnipeg, Man.; Mrs. C. H. Coldwell, Wolfeville, N.S.; W. F. Crowell, Liverpool, N.S.; W. E. Sunderland, Saskatoon, Sask.; W. Wylie, Smith Falls, Ont.; H. D. Simpson, Toronto, Ont.; W. Hall, Unity, Sask.; L. Bennett, Montreal, Que.; J. Peder, Montreal, Que.; C. W. Rabjohn, Toronto, Ont.; D. Murray, Calgary, Alta.; D. Ferrier, Saskatoon, Sask.; H. A. South, Winnipeg, Man.; L. C. MacLellan, Port Hood, N.S.; H. H. Wilson, Toronto, Ont.; S. Fisher, Schumacher, Ont.; W. Auld, Montreal, Que.; L. Cunningham, Mimico, Ont.; S. Furlong, Montreal, Que.; C. Wood, Montreal, Que.; Dr. Gordon Bicum, Elstow, Sask.; C. McCalmon, Cabri, Sask.; F. Ogle, Toronto, Ont.; A. M. LaGaisse, Toronto, Ont.; Mrs. G. Corman, Winnipeg, Man.; Miss B. Savannah, Victoria, B.C.; T. A. Todhunter, N. Battleford, Sask.; Miss E. R. Miller, Winnipeg, Man.; T. C. Bolly, Montreal, Que.; F. Rene Baudin, Henribourg, Sask.; E. A. Deslisle, Shaw Falls, Que.; W. B. Allin, Kenora, Ont.; W. Payan, Toronto, Ont.; J. Hendry, Calgary, Alta.; W. S. Hinds, Frankford, Ont.; Mrs. R. Bescoby, Winnipeg, Man.; P. J. Keeling, Callander, Ont.; C. L. Griffin, London, Ont.; J. Jolicour, Montreal, Que.; R. M. Brennan, Wawota, Sask.; A. Wells, Markdale, Ont.; T. T. Stoycheff, Montreal, Que.; H. Grainger, Port Arthur, Ont.; F. Starr, Roblin, Man., A. Durocher, Montreal, Que.; L. E. Nichol, Shawbridge, Que.; A. D. Boyle, Montreal, Que.; G. M. LeHain, Montreal, Que.; J. C. Ostiguy, Montreal; W. Bratkowski, Saskatoon, Sask.; W. R. MacDonald, Toronto, Ont.; R. H. Alcock, Toronto, Ont.; O. Daniel, Buckingham, Que.; J. McConnell, Prince Albert, Sask.; J. Harrison, Prince Albert, Sask.; E. R. Leigh, Corning, Sask.; D. J. Oliver, Hornepayne, Ont.; A. W. Merritt, Canwood, Sask.; T. L. Higgins, Toronto, Ont.; S. Chester, St. Vital, Man.; D. B. Sullivan, Winnipeg, Man.; Tom Gibbons, Calgary, Alta.; A. Emond, Kirkland Lake, Ont.; L. Ryan, Toronto, Ont.; C. E. Campbell, Sydney, N.S.; A. C. Necker, Moose Jaw, Sask.; R. W. Grant, Midland, Ont.; James Kellie, Toronto, Ont.; D. Pollen, Regina, Sask.; F. W. Woodley, Brandon, Man.; J. Hogg, Halifax, N.S.; T. Pollock, Montreal, Que.; M. E. Watier, Montreal, Que.; P. Clattenburg, Halifax, N.S.; H. MacPherson, Montreal, Que.; F. Walker, Toronto, Ont.; J. P. Clare, Saskatoon, Sask.; Mrs. H. Chapman, Montreal, Que.; G. A. West, Montreal, Que.; R. S. Beattie, Bow Island, Alta.; L. Anthes, Montreal, Que.; H. McDonald, Port Hawkesbury, N.S.; A. R. Farrell, Vancouver, B.C.; J. F. Wall, Halifax N.S.; J. H. La France, Chester, N.S.; R. H. Muirhead, McLennan, Alta.; W. C. Elkins, Vancouver, B.C.; A. A. Reid, Sifton, Man.; C. E. Leslie, Tisdale, Sask.; D. MacGregor, Lethbridge, Alta.; L. Galipeau, St. John, Que.; A. H. Phillippe, Saskatoon, Sask.; Ethel L. Murray, St. John, N.B.; H. Ramsbottom, Calgary, Alta.; J. A. Templeton, Eastview, Ont.; W. F. Ronald, Toronto, Ont.; R. J. Smith, Winnipeg, Man.; Miss H. Mell, Montreal, Que.; L. Cormier, Moncton, N.B.; G. R. Fraser, Grenfell, Sask.; R. E. D. Mock, Sydney, N.S.; H. Savage, Toronto, Ont.; J. M. Pickering, Toronto, Ont.; J. F Laurin, Montreal, Que.; Miss J. Fairley, Woodstock, N.B.; Alex. McKay, Montreal, Que.; Arthur Larose, Hull, Que.; L. J. Coyle, Kingston Mills, Ont.; Arthur Firth, Mt. Hamilton, Ont.; H. P. Kelly, Quebec, Que.; J. Goulding, Winnipeg, Man.; W. G. Plumley, Montreal, Que.; H. Couteux, St. Joseph d'Alma, Que.; Mrs. C. R. Robertson, Hamilton, Ont.; D. Burton, Galt, Ont.; W. J. Grimshaw, Toronto 3, Ont.; G. T. Wishart, Toronto, Ont.; Blanche Boucher, Montreal, Que.; Vincent Jordon, Hull, Que.; W. W. Rowley, London, Ont.; Miss L. A. Williams, Montreal, Que.; Miss E. McMahon, St. John, N.B.; Frank A. MacLean, Toronto, Ont.; Mrs. G. L. Fralick, Vancouver, B.C.; M. Murochnik, St. Boniface, Man.; Ralph Fales, Montreal, Que.; Gordon Bradley, Montreal, Que.; William J. McElroy, Montreal, Que.; H. Dessureault, Shaw Falls, Que.; Fred Brennan, Toronto, Ont.; Paul E. Lavoie, Quebec, Que.; G. R. Logan, St. John, N.B.; Mary A. Parke, Ottawa, Ont.; J. L. McCrossin, St. John, N.B.; Alfred Ritchot, Montreal, Que.; Charles Ross, Montreal, Que.; W. Bromley, Montreal, Que.; Gilbert Ouellette, Montreal, Que.; T. J. Cummings, Pointe Claire, Que.; A. D. Morrin, Montreal, Que.; Charles Smith, Toronto, Ont. Snow Taylor, Montreal, Que.; Angus Lucey, Eganville, Ont.; E. Bourdon, Watson, Sask.; N. C. Rodger, Amherst, N.S.; E. Cousineau, St. Anne de Bellevue, Que.; S. Wenham, Montreal, Que.; Charles Johnston, Drumheller, Alta.; Mrs. C. P. Reinhardt, Spragge, Ont.; J. D. Polnicky, Valleyfield, Que.; G. E. Vezina, St. Louis de Courville, Que.; J. P. Timmons, Sherbrooke, Que.; Rene Beauregard, Granby, Que.; G. Simard, Limoilou, Que.; S. A. Rowsell, Edmonton, Alta.; R. Cousins, Radisson, Sask.; A. J. DeGruchy, Ottawa, Ont.; Tom Metz, Sherbrooke, Que.; C. A. Brewer, Woodstock, N.B.; C. M. McCuaig, Toronto, Ont.; Lionel Pelletier, Montreal, Que.; Paul A. Dodd, Grand'Mere, Que.; Dorothy Robson, Saskatoon, Sask.; K. R. Reid, Dutton, Ont.; L. Filteau, Montreal, Que.; Armand Richard, Three Rivers, Que.; W. G. McGinisse, St. James, Man.; C. D. Hart, Amherst, N.S.; George Lalonde, MacKayville, Que.; J. C. Chartrand, Dorion, Que.

$1.00 PRIZES

J. G. Scott, Jr., Quebec, Que.; J. F. Peck, Montreal, Que.; Annie Locke, Montreal, Que.; D. Marini, Montreal, Que.; L. Bouvrette, Montreal, Que.; T. Larkin, Montreal, Que.; G. R. Davidson, Manitou, Man.; R. M. Terry, Vancouver, B.C.; F. Mercier, Toronto, Ont.; Mrs. H. Plante, Owen Sound, Ont.; N. F. Hewitt, Winnipeg, Man.; J. C. O'Callaghan, Sydney, N.S.; A. Koenig, Bruno, Sask.; A. Hellwig, Hilda, Alta.; Miss D. Turgeon, Montreal, Que.; J. A. Coupal, Winnipeg, Man.; R. Holson, Brandon, Man.; G. Powell, Ottawa, Ont.; H. F. Lucke, Saskatoon, Sask.; W. Denton, N. Battleford, Sask.; B. Lafleur, Ottawa, Ont.; Mrs. A. Clarke, Toronto, Ont.; Mrs. C. P. Bergeron, Quebec, Que.; D. Ralston, Eburne, B.C.; R. Eaton, Wolfeville, N.S.; A. H. Browne, Picardville, Alta.; Tardif & Beauchesne, Victoriaville, Que.; M. Annette, Gaspe, Que.; E. Garfeabut, Sioux Lookout, Ont.; W. Rolling, St. Thomas, Ont.; G. A. Stone, Anerley, Sask.; J. Trapanier, Three Rivers, Que.; A. L. Freeman, Winnipeg, Man.; H. Surphlis, Montreal, Que.; Miss M. H. Hayden, Sable River W., N.S.; B. Miller, Regina, Sask; H. H. Simon, Lachine, Que.; C. A. Gotman, Prince Albert, Sask.; H. C. Stone, Smith Falls, Ont.; Miss C. Blusner, Regina, Sask.; J. A. H. Paulhus, Montreal, Que.; Andrew Allen, Montreal, Que.; J. E. Pedcock, Montreal, Que.; S. Peche, Edmonton, Alta.; R. C. Coats, Montreal, Que.; H. J. Racey, Montreal, Que.; D. Keenan, Montreal, Que.; C. Gariepy, Montreal, Que.; R. T. Meredith, Banff, Alta; A. T. Guay, Toronto, Ont.; B. Campbell, Strathmore, Alta.; Miss G. Martin, Vancouver, B.C.; G. Fauteux, Montreal, Que.; H. Jones, Arden, Ont.; J. A. Demers, St. Boniface, Man.; P. Robin, Quebec, Que.; S. Carpenter, Toronto, Ont.; Miss M. Dusty, Hoganville, Ont.; D. Appleby, Stittsville, Ont.; T. A. Mills, Bobcaygeon, Ont.; J. Matthews, London, Ont.; Miss S. Piercy, Stony Mountain, Man.; E. Rawlin[illegible], Toronto, Ont.; Omer Turgeon, Ottawa, Ont.; F. H. Wadap, Moncton, N.B.; G. J. Furber, Duck Lake, Sask.; H. Palmer, Sarnia, Ont.; Charles Wakeham, Montreal, Que.; E. C. Humphries, Guelph, Ont.; Duncan Ross, Windsor, Ont.; Fred Dingwell, Prince Rupert, B.C.; A. C. Gordon, Calgary, Alta.; C. M. Feron, Montreal, Que.; Paul Brousseau, Quebec, Que.; Leo Bentsen, Hanna, Alta.; Mrs. W. B. Morrison, Hamilton, Ont.; E. J. Crockett, Fort William, Ont.; William E. Snow, Montreal, Que.

Certified Correct by the Committee of Judges

Sports Editor, Montreal La Presse

Sports Editor, Montreal Herald (Chairman)

Sports Editor, Toronto Telegram

Sports Writer, Toronto Star

Sports Editor, Montreal l'Illustration

Sports Editor, Quebec Le Soleil

Cheques have already been mailed and we extend to all Prize Winners our hearty congratulations; and to all others our best wishes for better luck next time.

IMPERIAL TOBACCO COMPANY OF CANADA, LIMITED

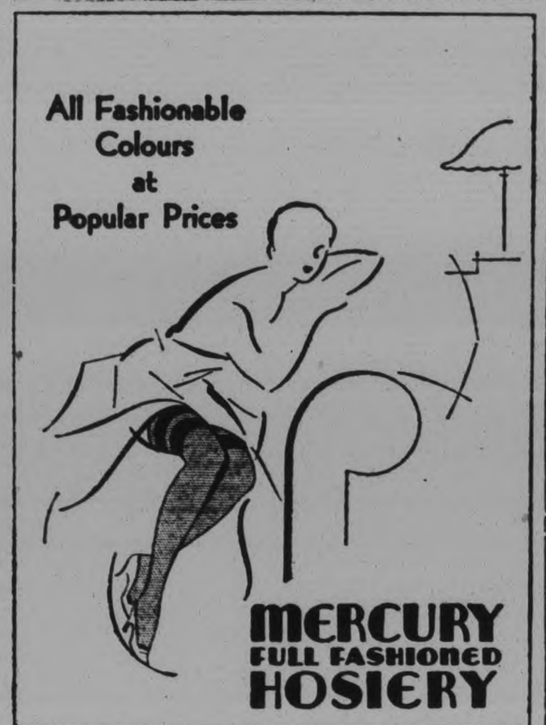

Trent River

Mrs. James Longmuir was a week-end visitor in Peterborough with friends.

Mr. and Mrs. Fred Linton, Miss Ilene, the Misses Mary and Helen Coxwell of Campbellford spent over Sunday at the former's cottage.

The little four year old son, Carleton, of Mr. and Mrs. Roy Longmuir of Old Havelock corners, met with an accident that might have proved fatal while visiting at the home of his uncle and aunt, Mr. and Mrs. Percy Gardner of Norwood Friday. Finding a can containing arsenate of lead the little fellow swallowed a few grains. Drs. Carleton and Sutton of Norwood were immediately summoned and succeeded to counteract the poison in time. The child is recovering.

Hepaticas are in bloom. Several bouquets were gathered in the neighboring woods on Sunday.

Trent River cheese factory opens Thursday for the season with Geo. Brooks manager, assisted by Wilfrid Cook.

Burial services for Mrs. Wharton Duff were conducted in disused St. Mary's Chapel at Orton, Scotland, the coffin being conveyed there on a farm cart draped in Duff tartan.

BANQUET CLOSES Y. P. MEETINGS

Fairview Young People Hold a Most Successful Banquet.

BRIDGENORTH NEWS.

BRIDGENORTH, April 27 (Examiner Correspondence)—Fairview United Church Young People brought their winter mid-week meetings to a close with a very successful banquet on Friday evening.

The tables were set in the Sunday School rooms and had everything to eat that could be desired. About seventy were present.

The program consisted of community singing, readings and several toasts.

Miss Olive Bell made a very gracious and enthusiastic toast mistress. The following toast to the Young People was proposed by Harold Lewis and responded to by Edith Deck; and a toast to the parents was proposed by Mildred Harrison and responded to by Fred Bell. The toast to "Our Country" was proposed by Erma Deck and responded to by Fred Brown. The toast "Our Church" was proposed by Fred Bell and responded to by Rev. R. J. Merriam. Each speaker had prepared his address with care and delivered it with commendable ability. There was considerable wit and humor especially in the address of Mr. Bell and Mr. Brown.

The ice went out of Chemong Lake on Thursday afternoon. The bridge was left quite free from injury, for which all concerned are glad.

Mr. and Mrs. Russel Davis of the 14th of Smith took dinner with the Nixon's on Sunday.

On Wednesday Mr. John McIlmoyle of Smith moved from the home of Mrs. Aaron Harrison to Reg Bell's house at Selwyn.

Mr. and Mrs. Henry Bradburn are back in their summer home on the 16th of Smith.

Mr. John Davey and family of Peterborough have just moved into a cottage in Chemong Park, where they will spend the summer.

Mrs. Elizabeth Bell of Selwyn visited her sister, Mrs. H. Bradburn on Wednesday.

Rev. R. J. Merriam made several pastoral calls in Selwyn district on Wednesday and Thursday and took tea Thursday evening with Mr. and Mrs. Steward Sanderson.

A new garage and service station is being opened by Harry Ingle in Bridgenorth. He has made many improvements on Thomas Davis' work shop.

GOOD PROGRAM AT LEAGUE MEETING

Ford Group Leads Attendance at Petherick's Corners Gathering.

PETHERICK'S CORNERS, April 27 (Examiner Correspondence) — Forty-seven league members were in attendance at Thursday evening's league service with the Ford group having a decided lead. The meeting was in charge of the citizenship convener, Aylmer Petherick being in charge with Fred Fry as leader. Vice-president George Brunton was in charge of the business session. The president, Roy Fry was appointed the league representative to the official board The scripture lesson was read by Mrs. John Simpson, the devotional talk "Service Stations" by Rev. F. G. MacTavish was a very interesting address throwing new light on some phases of Christian service A reading by Gladys Simpson, vocal trio, Elsie Forde, Evelyn Barnum and Fred Barnum was well received. Aylmer Petherick took the discussion topic followed by a contest which was won by the Durant group.

CAVAN INSTITUTE HOLDS MEETING

Music in School of East Durham is Discussed by the Members.

CAVAN, April 27 (Examiner Correspondence)—Cavan Women's Institute met at the home of Mrs. D J. Hunter, Cavanville, on Thursday with 24 members present.

The president, Mrs. J. W. Perrin presided. The members were requested to answer the roll call with "a housecleaning suggestion." The secretary, Mrs. R. S. Staples paid tribute to the memory of two members of the Institute who have recently passed away, also to two other Institute families who have lost a loved one.

During the business session, a topic of interest was "Music in the Schools." The secretary had been instructed at the last meeting to secure information on the subject. She brought letters from Col. Snider, P.S.I., Mr. Summers and Mrs Robb, a qualified musical instructor, giving much information. Col Snider also expressed his willingness to address a meeting at Millbrook, May 3rd, when he would give any assistance required concerning the inauguration of the teaching of music in the schools of East Durham. It was decided to accept his kind offer and endeavor to have school boards of the schools and members of the Women's Institute notified to attend the meeting.

Mesdames Kennedy and Whitham sponsored a motion "That we should make application to the Department for a nursing course some time in July."

A letter was read from Mr. Putnam advising Institutes to grow liberal quantities of vegetables and advising them that bulletins are available concerning the use and preservation of vegetables.

The May meeting will be the annual election of officers. The roll call to be answered by paying the fee.

Mrs. C. Carr had charge of the following interesting program: solo, Miss M. E. Hunter, with Mrs. Whitham as accompanist; Mrs. Staples read "Her Job"; Mrs. E. Papineau contributed a piano solo. Mrs. Grace Sisson gave an interesting demonstration of quilts and mats, showing how handicraft is being revived, after which the meeting adjourned. Lunch was served and a short social time enjoyed.

Mrs. R. Matchett moved the vote of thanks to the hostess, Mrs. D. J. Hunter and the lunch committee.

BAUMERT
Cream Cheese
Made by the Makers of Chateau

Try it on Toast

APSLEY INSTITUTE PLAY IS SUCCESS

Draw for Door Prize at Play Was Won by Miss Brown.

APSLEY, Apr. 27 (Examiner Correspondence)—Under the direction of Rev. R. G. Hazelwood, the four act comedy drama, "The Road to the City" was performed in the Parish Hall on Friday evening after two weeks' postponement on account of the bad condition of the roads. The roads north of Apsley are almost impassable still in places and prevented many from coming from that direction. The play was sponsored by the Women's Institute, the proceeds to be devoted to the rental of the street lights which the Institute installed two years ago. The proceeds amounted to $23.45. The draw for the door prize was won by Miss Brown, while two prizes were won by Mrs. Theo. Wilson and Simon Windsor.

Between the acts the Apsley band played selections conducted by Mr. E. L. Blackwell.

The play, which contains several dramatic incidents, held the interest of the audience throughout, Mr. Hazelwood in the comedy role taking first honors. He also took the part of the invalid father, personating both characters very efficiently. Miss B. Scott as Jet Sanderson had a difficult role, especially in the third act when Jet becomes blind, but she interpreted the part exceedingly well. Miss M. Brown and Frances Stephens, two extremes, both had their parts well mastered as did Mrs. R. Tucker as Jet's mother. The men had good opportunities to display their talent, but did not make the most of them, the dramatic scenes being rather too humid to give the best effect.

The full cast was as follows: Robert Darnell, a country physician, Norman Wilson; Richard James, a man from the city, Russell Northey; Jud Judkins, a young farmer, Rev E. G. Hazelwood; John James, Richard's invalid father, Rev. E G. Hazelwool; Duke, a man of mystery, Roy Brown; Jet Sanderson, at the crossroads, Miss B. Scott; Toto Lee, her cousin, Frances Stephens; Milly Morton, a girl from the city Miss M. Brown; Mrs. Sanderson, Jet's mother, Mrs. R. Tucker.

308
PRIZE WINNERS
IN
TURRET CIGARETTE
HOCKEY CONTEST
A LISTING ON
PAGE 9

PLAN TO ERECT SHAFT TO PEARY

Daughter of North Pole's Discoverer Commissions Veteran Skipper.

CAPE YORK IS GOAL.

NEW YORK, April 26 (C.P.)—Capt. Robert Bartlett, veteran Arctic explorer, is once more outfitting his schooner "Morrissey," for an expedition which will take him to Cape York, on the northern cape of Greenland. He expects to sail about June 1. His latest mission, however, is not one of exploration, but to honor the memory of Admiral Peary, discoverer of the North Pole.

The "Morrissey" has been commissioned by Mrs. Marie Peary Stafford, Admiral Pearys daughter. Accompanied by her mother and her two sons, Mrs. Stafford will take to the Northland a 60-foot stone shaft which will be erected on one of the Cape York Cliffs, in memory of the famous explorer.

Three-Sided Column

The monument will be a three-sided column of brown-grey stone, with one angle pointing due north. A large white "P" is to be set in the stonework, high on each side, while tablets commemorating Peary's work will be placed at the base.

Several men will accompany the party to do the expert work but the unskilled labor will be performed by native Eskimos among whom will be Octah and Ooqueah, two of the four who went with Peary and Matthew Henson to the North Pole.

Cape North the farthest bourne of civilization in the north, is within 14 degrees of the Pole. It is a dark, snow capped promontory, rising 100 feet or more above the sea-level.

Centreton

Mr. R. Honeywell was in Castleton on Thursday visiting his brother, Mr. James Honeywell.

Mr. and Mrs. J. A. McAuley returned home on Friday after spending a few days with relatives and friends in Toronto.

Colonel O'Dell, Cobourg school inspector was in the village on Thursday.

Mr. and Mrs. Lewis Hie entertained a number of their neighbors and friends on Friday last.

Mr. James Baxter visited his daughter, Mrs. Ted Baggaley last week.

Mr. and Mrs. Stanley Etchor, Cobourg and family spent Sunday with Mr. and Mrs. Frank Etchor.

Mr. A. Richardson called on his aunt, Mrs James McKenzie on Sunday.

Miss Mary Lockhart spent the week-end in the village.

Miss May Newton was a Sunday guest of her cousin, Miss Margaret Hope.

Miss Audry Chapple, Toronto visiting her parents, Mr. and Mrs H. Chapple and Mr. and Mrs. Ja McKenzie.

Miss Laura Baxter spent the week-end in Trenton.

Mr. Floyd Batchelor was a week-end guest at the home of his uncle, Mr. B. Batchelor, Trenton.

Mr. and Mrs. O. G. Johns, Cobourg and family were Sunday guests of the former's sister, Mrs J. R. Brewster.

Mr. and Mrs. James Honeywell Castleton were visiting relatives in the village on Sunday.

Mrs. Saddler is a guest at the home of her daughter, Mrs. C. Eddy.

Mr. and Mrs. J. A. McAuley were guests on Sunday of Mr. and Mrs Z. Harden, Castleton.

Little Mabel McKenzie entertained a number of her small friends on Saturday on her sixth birthday.

Mr. F. Wolfraim and daughter Miss Maud spent Sunday with relatives in Castleton.

Mr. W. Wilton, Grafton was in the village on Sunday.

Mr. C. B. Turk Vernonville was in the village on Sunday.

The communion service will be held in Centreton United Church on Sunday, May 1, at 7 p.m.

Miss G. Newman, Oshawa was visiting at the home of Mr. and Mrs. A Coffey on Sunday.

WARKWORTH

Mr. and Mrs. H. B. Wilson of Hastings, Mr. and Mrs. T. S. Baker and Morley of Campbellford visited Mr. and Mrs. W. J. Baker on Sunday.

Mr. and Mrs Archie Frost of Marmora spent Sunday with Mr and Mrs W. V. Dreery.

Mr. and Mrs. W. Barwell who have been spending the winter with her father have returned to Ashton

Mrs (Dr.) F. S. Lowson and Ruth spent the week-end with relatives in Toronto.

Mr. Joe Greenly visited friends in Delora on Sunday.

Mr. Gerald Smale of Toronto spent the week-end with his parents.

Mr and Mrs Elgin Edgar and family spent the week-end with her parents at Lonsdale.

PATRON SAINT IS HONORED

Successful and Well Attended Concert Held by St. George's Guild.

DELIGHTFUL PROGRAM

The patronal festival of St. George, Patron Saint of England was fittingly observed on Monday evening when a successful and well attended concert was held under the auspices of St. George's Ladies' Guild in the church basement. The rector, Rev. J. L. Hughes occupied the position of chairman and after the singing of the National Anthem made a few remarks regarding the object of the gathering. Later on in the program the chairman gave a short talk in which he pointed out certain characteristics which had made England the "great" country she is. Determination or "doggedness" was instilled from school days and it was England that was shaping the history of the world. He brought his talk to a close by singing (by request) "There's only one England," followed by "In an old fashioned town." The numbers on the program were all of high merit and were well received, most of the artists responding to encores. Perhaps the most unique feature of the evening was the wonderful playing of several well known tunes both sacred and secular, by Mrs. R. C. Braund, on the hand bells. Miss Gwen Parnell whose talent as an elocutionist is well known delighted the audience with her readings "Coptin Mc" and "Friday afternoon in school," and responded to encores. Miss Olive Prest contributed two pianoforte solos in her usual brilliant style, and was forced to respond.

Mrs. Elmer Frost and Miss Jean Hurl each contributed vocal solos in a pleasing manner, the former singing "Last Night" and "An Irish Lullaby," while Miss Hurl contributed "The Blackbird's Song," and "If you meet a fairy." Both ladies received encores.

Mr. F. C. Roberts was in good voice for his songs "Thora" and "I'll sing thee songs of Araby," as were also Mr. Barclay in his rendition of "Give me the open road" and Mr. Kinkcaldy who chose for his songs, "Bonnie Dundee," and "Drink to me only." A male quartet party composed of Messrs. Cairns, Binks, Barclay and Kinkcaldy, contributed the quartets "Row Boatmen Now" and "Passing by," returning with encore numbers.

Instrumental selections were played by Mr. F. Clark (banjo) accompanied on harmonicas by Messrs. Bert Arnott and H. McCannan. This was another high light in the evening's program, the audience applauding for more after each item.

The accompanists for the evening were Miss Olive Prest, Miss Aileen Rose, Miss Cairns, Mrs. F. McBride, president of the Guild thanked the artists also the chairman for providing such an enjoyable evening. Mr. R. W. Butler on behalf of the men of the church, seconded the vote of thanks. The whoole gathering was then heard to good effect by their singing the chorus of "Land of hope and glory," thus concluding the program.

PETHERICK'S CORNERS

Members and adherents of Zion congregation are overjoyed at the decision of the pastor, Rev. F. G. MacTavish to remain for another year. During their four years on the charge Mr. and Mrs. MacTavish and family have endeared themselves to all, and their decision is a most welcome one.

The final rush of the sugar season and the opening of the spring seeding almost clashed here this year. Much of the land is in poor condition for working yet but a start is being made, nevertheless. Alfred Barnum sowed a field on Friday being among the first to get under way. Wheat and clover stands are looking remarkably strong considering the open winter and rather late spring. Cheese factories are opening up here this week and the full activity of the farm community is in full swing.

Farmers in this locality are interested in the disastrous fire at the Campbellford pulp mills which has destroyed so much valuable pulpwood. A large quantity of this material was cut and trucked from here during the spring of 1931 and forms part of the pile destroyed.

At a short business session of Zion Sunday School members on Thursday evening reorganization was completed for the opening of school the first Sunday in May. Lindsay Watson was appointed official board representative from the Sunday School.

Several exhibits of American machines were shown at this year's Agricultural Implement Salon in Paris.

Smart New *Nemo-Flex* Foundation Garments to Give Your Figure Trim Lines

A special demonstration of Nemo-Flex Foundation Garments by
MISS E. BARRON, FIGURE STYLIST,
Who will be in the Corset Department, Thursday, Friday and Saturday, April 28th, 29th and 30th, and who will gladly help you in the selection of a Foundation Garment suited to your requirements.

Come in and ask her advice, or phone 3000 for an appointment.

CANADIAN DEPARTMENT STORES LIMITED

MARJORIE RAMBEAU. A recent photograph of this lovely stage favourite, who scored in such well-remembered plays as *Daddy's Gone A-Hunting*. She is now a popular screen star appearing currently in *The Secret Six*.

"I am 37!" SAYS MARJORIE RAMBEAU

Famous Screen Star declares years need not rob you of Youth

"I REALLY am 37 years old," says Marjorie Rambeau, M. G. M. star. "And I don't mind admitting it because nowadays it isn't birthdays that count.

"The woman who knows how to keep the freshness of youth can be charming at most any age. Stage and screen stars *must* keep their youthful charm.

"Above everything else they guard complexion beauty. They know that a lovely skin is always appealing. While on the stage I discovered that regular care with Lux Toilet Soap would do wonders for my skin and used it for years.

"And now that I have the close-ups of the screen to face I certainly depend on it to keep my skin flawless."

Marjorie Rambeau's complexion secret is shared by countless other stars!

In Hollywood actually 605 of the 613 leading actresses use this fragrant white soap. It is official in all the film studios.

Surely *your* skin should have this gentle, luxurious care! You will want to keep it youthfully smooth and fresh just as the famous stars do.

Lever Brothers Limited, Toronto
Soapmakers by appointment to their Excellencies the Governor-General and Countess of Bessborough. 33

Lux Toilet Soap—10¢

NEIGHBORLY NOTES

Please phone Items to 1600 or 1601

Under the auspices of the Otonabee Chapter I.O.D.E. ,a very successful bridge party was held yesterday afternoon in the Paragon Hall, where twenty-two tables were played, and at the homes of various members of the chapter, where fourteen tables were played. At the Paragon, the ladies were received by the regent, Mrs. C. A. White, and the convenors, Mrs. A. E. Edmunds and Mrs. W. A. Burrell. Mrs. J. A. Robinson acted as treasurer. The funds are to be donated to the work of the Well Babies' Clinic. The prizes, which were donated by Mrs. Edmunds Mrs. Burrell and Mrs. M. Blewett were drawn for by the regent, and were secured by Mrs. T. H. Squire, Mrs. J. S. Fanning and Miss Edith Murphy. Ladies who entertained at their homes included Mrs. R. Harstone, Mrs. J. A. Aylmer, Mrs. S. R. Pearson, Miss Mary Archer, Miss Edith Murphy and Miss S. A. Tomkins. The tally cards of the party were donated by Mrs. B. W. Harvey. Among those present were the following: Mesdames R. R. Hall, Smith, W. J. Kent, J. H. Ferguson, J. McIntyre, J. Bell, G. A. Helson, McWilliams, Morris, Delafosse, McAfee, H. R. H. Kenner, J. A. McNabb, C. E. Graham, Lee, N. H. Suton, Pearson, Richardson, A. Stevenson, G. Cameron, Howson, J. H. Seels, C. Stapleton, Wighman, C. Smith, W. G. Hall, R. C. Flitton, W. Brown, P. G. Wallace, N. Andrew, Ruiter, M. Kernaghan, A. E. Micks, W. Oke, B. W. Harvey, J. F. Allin, Robinson, Winch, S. Touchburn, J. W. Hales, Clifford, J. P. Pulkinghorn, E. G. Gordon, D. S. Clarke, A. E. Edmunds, Fairweather, Caddy, T. W. H. Young, J. A. Aylmer, J. Smith, Stevenson, J. M.McCulloch, E. A. Taylor, W. J. Hancock, T. J. Wilson, M. McNabb, W. McKibbin, J. Welsh, R. E. Clarke, F. Hart, T. Pitchford, F. Merrett, H. Lucas, A. Jackson, Cranfield, Bailey, W. Jackson, A. E. Sherwood, A. E. Dryland, S. H. Mitchell, Leeson, C. Cox, C. Roy, Walling, W. Denston, Morton, R. J. Martin, Waddell, Borland, Graham, L. J. Leclair, F. Lowry, W. Belleghem, T. H. Glover, F. Hooper, E. F. Eggleton, T. J. Ryan, W. F. McElroy, W. L. Ferguson, H. C. Sherwood, J. A. Jackson, D. V. Ketcheson, Jas. Baird, B. D. MacLean, H. Frost, J. Cameron, H. Beal, W. Comstock, D. Fleming, S. Kernaghan, H. M. Dulmage, Boucher, McCullough, R. J Wolstenholm, Gillespie, Yelland, Elms, W. Davern, H. W. Darcy, Lawrence, Kerr, and the Misses Porteous, Clementi, L. Simons, M. Benor, E. Scott, S. A. Tomkins, Lough, Dixon, B. Matchett, A. Price, Eason, E. Wade, Moir, H. Anderson, Denne, Archer, Burnett, N. Hall, M. Rogers.

• • •

The many friends of Mr. John Butcher are pleased to see him able to be about again after an operation for cataract in Nicholls Hospital which restored his eyesight to normal condition. Although Mr. Butcher has attained his eighty-second year of life, he is in splendid health and spirits.

• • •

Mr. J. Wells Fraser, manager of the Bank of Nova Scotia at Weston, was in the city yesterday, on his way to Stoney Lake, where he will join a party of friends who will be guests of Mr. W. G. Morrow this week.

• • •

Mrs. John Foster of 218 Wolfe street was hostess at a delightful tea held under the auspices of the Women's Association of Knox United Church last week. Daffodils and tulips created a charming Spring-like atmosphere for the occasion. The guests were received by Mrs. Foster, assisted by Mrs. J. Londerville, and were ushered into the tea-room by Mrs. Roy Laing. Here, too, Spring flowers formed the decorative note, centering the dainty table, where tea was poured by Mrs. John Penrose. Other tea-room assistants were Mesdames E. Purvis, J. Lancashire, H. Wilson, A. Juby, J. McCurdy, J. Chambers. A very successful sale of home-cooking was also carried on under the direction of Mrs. H. Trotter and Mrs. H. Hughes. In charge of arrangements was Mrs. G. Davies, who very capably acted as general convenor.

• • •

The Evening Guide of Port Hope says some very complimentary things about the local musicians who presented the program for the Port Hope Music Study Club on Monday afternoon, at the home of Mrs. H. A. Sculthorpe, Brown street. Several selections were presented by each of the visiting soloists. The Guide's report says, in part: "Miss Geraldine Collins has a beautiful mezzo-soprano voice and her closing number, "Ave Maria", with Deane Miner playing the violin obligato, was glorious. Deane Miner is well known as an accomplished violinist and his presence at a concert always spells success for the event. Mrs. Agnes Logan Greene is a clever pianist and the technical excellence of her playing is exceptionally brilliant. A dainty French-Canadian, Madam Sifroy Goulet, delighted everyone with her French-Canadian folk songs." At the close of the program tea was served by the convenor, Mrs. Howard Reeve, and her committee. Mrs. J. Winfield and Mrs. J. T. Daley presided at the tea table.

• • •

Mr. M. Abramson and Mr. H. Abramson have gone to Boston, Massachusetts, called there by the death of their mother, whose funeral takes place tomorrow afternoon.

• • •

The following members of Peterborough Presbytery are attending an executive branch meeting of the Bay of Quinte Conference of the Women's Missionary Society of the United Church of Canada, being held in Belleville today, tomorrow and Friday: Mrs. A. I. Brown of Peterborough, Mrs. R. G. Lawlor of Norwood and Mrs. A. C. Denike of Havelock.

• • •

Mrs. B. F. McNeely, president of the local branch of the Liberal Women's Club, was appointed as one of the District representatives of the Ontario Women's Liberal Association, at the annual meeting held in Chatham this week.

• • •

Mrs. W. D. Scott is in Toronto this week, where her mother, Mrs. H. S. Raymore of 138 Indian Road is to-day celebrating the ninety-fifth anniversary of her birth. Dr. Scott called Mrs. Raymore on the telephone this morning and she is in excellent health and spirits. Born in the County of Stormont, near Cornwall, Mrs. Raymore, who is the widow of the late Henry Stimson Raymore, was, before her marriage, Miss Sarah McGill, sister of the well-known minister, Rev. William McGill. With her husband, she moved to Toronto in 1887. A life-long interest in religion and politics is still maintained by Mrs. Raymore. Until a severe illness about four years ago prevented her from leaving the house, she was an active member of Howard Park United Church.

Is for everything

You may no longer need

Quickly turned into cash

With low cost and speed.

EXAMINER WANT ADS.

FASHION SERVICE

The princess slip is indispensable in the smart woman's wardrobe to wear with the new slim silhouette frocks.

The moulded line of this slender model hugs the figure to well below the hips where it stars to widen so as to have a comfortably full flaring hemline.

Its unbroken line from shoulder to hem does away with any conflicting lines to the outer garment, that so often entirely ruins an otherwise perfectly charming appearance.

It's easily made! A few seams to join! The hem may be finished with picot-edge or binding.

Style No. 2668 may be had in sizes 16, 18 years, 36, 38, 40 and 42 inches bust. Sizes 36 requires 2⅝ yards of 39-inch material with 2 yards of binding.

It's very French in flesh colored crepe de chine with pale blue binding at the neck, armholes and hem.

Our new Spring Fashion Magazine is out! Every page from cover to cover is in color.

Be sure to fill in the size of the pattern.

Send stamps or coin (coin preferred).

Price of book 15 cents.

Price of pattern 15 cents.

The Examiner:

Please order for me—

Pattern Number .....

Size .....

My Name .....

Address .....

.....

I enclose 15c in payment.

Allow five days for return.

Just Between Us Women

A daily chat with Examiner neighbors conducted by Anne Wilcox

The question of whether it is preferable to buy food in bulk or in containers is baffling to many housewives.

• • • • • • •

There are many arguments on both sides to be sure, but just now the fact that the price is less for foods purchased in bulk weights decidedly in its favor.

• • • • • • •

It is to be expected that containers and the labor of putting ingredients, etc., into them will and should cost something. Nor is it suggested that this is not perfectly right and legitimate. Firms have to make this outlay and customers should not object to paying something extra when they buy package goods—if there is an extra charge.

• • • • • • •

The homemaker who believes it wise for her purse to buy in bulk has the opportunity to do so with a large number of articles. And it is for her to consider the points in favor of such a method.

• • • • • • •

One thing is that she may have her own containers, and each goes into its proper one when it reaches the kitchen.

• • • • • • •

It frequently happens that a shelf is burdened with two containers of exactly the same thing when a fresh supply is brought in, which comes in its own package. In order not to get right out of the article, it must be ordered before there is this chance.

• • • • • • •

And so for a time two packages must find space for themselves on the shelf. So if you are one of those who must buy in bulk, realize value of the extra shelf space.

• • • • • • •

When buying in bulk, care should be taken to handle containers carefully in which breakfast food is wrapped. Crackers when put into bags carefully will frequently have no more broken ones among them if they are handled with care and emptied on reaching the house.

• • • • • • •

A cartoon of package crackers can be badly broken too, if bounced about on its way to its destination, or if tossed down on a table or counter.

• • • • • • •

When buying containers for articles bought in bulk, be sure to get those which are large enough. Remember there is generally a residue which will take up some room in the container before the fresh ingredient is put in.

• • • • • • •

It is bothersome to have small quantities which cannot get in, and which must be stowed away in the bags or papers in which they came and give a cluttered look to the shelves.

• • • • • • •

But an advantage in getting food in packages is the little handling it gets before it reaches the consumer. Foods are carefully packed and when carefully handled they reach the consumer in excellent condition.

CULBERTSON on CONTRACT

by Ely Culbertson

World's Champion Player and Greatest Card Analyst

163

A RULE AND ITS EXCEPTION

The minimum requirement for converting a Takeout Double of a suit bid of one into a Penalty Double is the possession of at least four sure trump tricks in the hand of the defending player who accepts this responsibility. This requirement has been found necessary because against suit bids honor-tricks, absolutely sure to win at no-trump, lose much of their certainty.

Holding four sure trump tricks and partner holding a minimum of 3 honor-tricks, generally speaking, any contract of one should be set, but there are exceptions and today's hand is a case in point.

Both sides vulnerable.

North-South 80 on the rubber game.

South—Dealer.

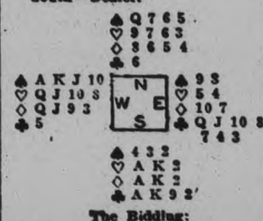

The Bidding:

(Figures after bids in table refer to numbered explanatory paragraphs.)

South	West	North	East
1♣	Dbl.(1)	Pass	Pass(2)
Pass			

1—A Double for a Takeout, of course. West is well prepared for a response of either spades, hearts or diamonds.

2—East has visions of a tremendous penalty and converts the Takeout Double into a Penalty Double.

Against the contract of one club doubled, West led the King of spades, following it with the Ace and another spade in response to his partner's "echo." To echo is to play a higher card of the suit when holding a lower one and thus request the continuance of that suit. East on the first round had played the 9 of spades and on the second round the 8, telling his partner that he could win the third round of the suit. East trumped according to his promise and led the Queen of clubs. South won with the Ace and next laid down the Ace and King of hearts and the Ace and King of diamonds. He continued with a heart and East was forced to trump as his hand at that time contained nothing else. South refused to win the first trump trick but won the second and thus made three club tricks, two hearts and two diamonds for his doubled contract and game.

It was well that South was not misled by the possession of 6 honor-tricks—and these honor-tricks all Aces and Kings — into making an unsound bid above the game score in hopes of reaching a Slam. His hand, it is true, contained the requisite honor-tricks, but playing-tricks are essential to the making of high contracts, and aside from his 6 tricks in Aces and Kings South's only hope of another is the establishment of a long club. Had he opened with two clubs and the bidding followed the same course as it did in the actual game, instead of scoring game and rubber, his opponents would have scored 200 points as a bonus for defeating the doubled contract.

TODAY'S POINTER

Question: What is the 8 to 5 yardstick?

Answer: In every deal about 8 of the tricks will be won by honors as counted by the honor-trick table; the other 5 tricks will be produced from low cards developed under the control of the honors.

Copyright, 1931, by Ely Culbertson

Treasure-Seekers Give Good Program

With the president, William Fell, in charge, a very entertaining program was enjoyed on Monday evening by nearly forty members of the Treasure Seekers' Bible Class of St James' United Church. This is the only mixed class in this very large Sunday school, and consequently the men figured largely on the program—which was exceptionally fine.

A reading, "The Vision," was contributed by Mrs. Munn in her usual pleasing style, and Miss Geneva Sedgwick, a general favorite, sang, "Jesus is Calling."

J. O. Fife, class teacher, gave a brief talk, stressing the social side of class life, while the pastor, Rev. Mr. Moorhouse, also commended the four-fold development of life.

Delightful vocal solos, "A Broken Heart" by George Cuffe, and "A Golden Deed," by E. Benson, were very much enjoyed.

Mrs. P. Sollitt acted as accompanist for all the vocal numbers.

The chairs were arranged in cosy groups, and a social hour spent when the class members became better acquainted.

Mr. Fell thanked the class for their loyalty, and announced that this initial social evening was the forerunner of a regular monthly event.

The social committee, with an efficient convenor in Mrs. Wilson, provided dainty refreshments.

Prayer by the pastor dismissed the gathering.

Lively Campaign In England

BEAUTY VS. BRAINS AT MARYLEBONE.

Gallant Captain Cunningham-Reid, whose attractions were such that he won England's prize heiress, is understood to appeal to the nursemaids, housemaids, and ladies' maids who are voting in the Marylebone by-election. His opponent, Sir Basil Blackett, is depending on votes of the maids' masters and mistresses who, it is claimed, admire him for his business sagacity. The campaign is one of the liveliest on record, and all England is awaiting the outcome with interest. Photo shows Captain Cunningham-Reid leaving the Town Hall after filing his nomination. At the left is his wife, and at the right Sir Basil Blackett.

That Body of Yours

By James W. Barton, M.D.

THE IMPORTANCE OF PROTEID FOODS.

If physicians who graduated ten or more years ago were asked what were the foodstuffs of the body they would say there were the five (a) proteids as eggs and meat, (b) starches as bread, potatoes, and other vegetables, (c) fats as cream, butter, and fat meat, (d) the mineral salts, and (e) water. Only the first three—proteids, starches, and fats—are really used as fuel.

However, to this list of five has been added the vitamins, which, while not separated out as food or in foods, nevertheless are absolutely necessary for growth and to maintain the health.

Thus, in these days there are the six varieties of foodstuffs, each one doing its definite part in building up the body, and giving it the necessary energy to do its work.

The proteids—meat and eggs—are found everywhere in animals and vegetables; their principal work as food is to supply the material to build up the body in growing children and to replace worn-out tissue in adults.

Proteids, while able to give the body some energy, are used because of the nitrogen they contain. This nitrogen must enter into the formation of every cell in the body.

And these proteid foods must be eaten every day; that is, a youngster must drink milk and an adult some meat or eggs, every day, if the body is to grow or have worn parts replaced. Of course, there are some vegetables rich in proteids—peas and beans—which, if eaten in large quantities, may replace meat or eggs to some extent.

It is this fact, then, that proteids must enter into the structure of the the body that makes them the important item in the food intake.

When you eat starches and fats it is quite possible to not only get the energy you need from them, but if you are not doing much work or taking much exercise, some of this fat will be stored away as fat in the tissues, as sugar in the muscles, and as glycogen or sugar in the liver Thus uyo can do without starches and fats for a considerable time.

Not so, however, with proteids. Proteids must be eaten every day because they are not stored as are fats and starches.

The thought then is that while starches and fats give you the energy to work, proteids—meat, eggs, milk, peas, and beans—enter into the structure of every cell, and some proteid must be eaten every day.

COTTESLOE W.M.S. PLANS PIE SOCIAL

Regular Monthly Meeting of Society Held at Home of Mrs. C. Jenkins.

COTTESLOE, April 27 (Special). The April meeting of the Cottesloe Women's Missionary Society was held at the home of Mrs. Cecil Jenkins recently, with eight present. Mrs. Webster, the president, was in the chair and took charge of the devotional exercises. Mrs. Gallagher had charge of the study book and Misses Lilian Tripp and Mae Webster gave "The Stewardship of Thankfulness." Each member gave an item from the Missionary Monthly, and the roll call was answered with a verse containing "wisdom." The secretary read a letter from Miss F. Dixon re the oale and Miss Mae Webster donated a quilt top for the same. A pie social is to be held on May 13, and Mesdames Webster, Jenkins, and McDonald are a committee to prepare a program and the other members a lunch committee. At the close of the meeting Mrs. Jenkins assisted by Mrs. M. Blakeley served lunch and a social half-hour was spent.

A new fish species recently found in their swamps of Pili, Calabanga and neighboring districts, have captured the appetite of people in Manila, PI., and trains carry large numbers of the fish to the city every day.

SPRING CLEANING TOPIC OF THE DAY

Now is Time for Every Individual in Community to Clean Up.

Spring cleaning! Housecleaning is being discussed! Dad is getting resigned to a bad day or two while mother tackles what she calls his "pig-stye of a den" and "tidies up" his beloved pipes, books and so forth, with the result that, for some time, he is unable to find anything he wants! But he, like everybody else, welcomes the blessed comfort of a spick and span home radiating "healthful cleanliness."

The Good Book says that cleanliness is next to Godliness, and it is a fact that clean and sanitary surroundings make for a feeling of comfort and well-being that generates a satisfied state of mind. So, when spring comes around, there is a general atmosphere of relief in the air—a feeling of dark days gone and healthful sunshine ahead.

Now is the time for every individual in the community to clean up inside and outside the home, even to the lane. Without healthful cleanliness one cannot enjoy healthy growth and springtime is growing time for all Nature. As a matter of safety, if not of personal pride, start your clean-up work now. Take that busy figure of the little old Dutch lady, with which you are all familiar, as your example. Always on the job, always bright and cheerful, always working for cleaner and more healthful surroundings.

Clean-Up Week has become a national institution. Every householder who values his family's and his own self-respect will take pride in pushing forward the campaign for cleaner and brighter surroundings.

Has Rubber Tires

A group of high railroad officials made a trip from Cleveland to Akron, O., and return in this rubber-tired coach, capable of 100 miles an hour. The tires permit quick starting and stopping, the inventor says, and an internal device prevents the tire from going flat when deflated.

7,000 FOWLS BURNED

And Thousands Saved in Unusual Fire on Poultry Farm in Sussex

Crawley, Eng.—Seven thousand chickens, including many one-day-old chicks, perished in a fire at a Sussex poultry farm at County Oak, near here.

Motorists and boy scouts passing along the London-Brighton road stopped and helped to save thousands of chickens that had been hatched the previous day.

Four large fowl houses and an incubator shed were completely destroyed, while part of the house in which the poultry girls sleep was badly damaged. Windows in the owner's house were broken by the intense heat.

SHORT CLASS SKIT IS MUCH ENJOYED

Cheerful Workers of St. James' United Church Hold Regular Meeting.

The Cheerful Workers' Bible Class of St. James' United Church held their regular monthly meeting and enjoyed a delightful social time last evening. Mrs. Thomas, 243 Princess street, lent her home for the occasion, and the class president, Mrs. William Atkinson, presided over the business session. About forty members were present and a most interesting and enjoyable program was given. Opening this, was a short devotional period led by Mrs. R. B. English, class teacher.

Mesdames H. Turner and J. Moynes gave two charming vocal selections, "The Little Log Church of My Dreams," and "My Mother's Lullaby," with quitar accompaniment.

A very humorous reading entitled "An Abandoned elopement," by Mrs. T. Byers, elicited much merriment and applause, as did also the group of solos contributed by little Joey McMahon.

Another pleasing number, was the duet, "List' to His Voice," sung by Miss Annie Payne and Mrs. Reeve-Newson, with accompaniment by Miss Olive Prest.

The little sketch, put on by six of the members, was also intensely amusing. This was entitled, "The New Camera," and like all new cameras, had a very busy time. The ladies taking part were Mesdames Pilley, Littlefair, Beatty, Woods, Jamieson and Casey, and all wore the quaint old dress of long ago.

Two clever contests which were a real test of wits were enjoyed. The prize winning group included Mesdames Grose, Copson, W. M. Wood, and Miss Olive Prest.

A pleasing variation in the program were the mouth organ solos by Mrs. Charlie Hill of Toronto, a former member of the class, who is a visitor to Peterborough this week. Delicious refreshments were served by the committee in charge, with Mrs. Glover, the capable convenor and her staff of assistants who were chosen by name alphabetically.

After thanking Mrs. Thomas for her kind hospitality, the very successful evening was brought to a conclusion.

THE MISTAKE OF A FAMOUS DOCTOR

Dr. Robert G. Jackson's paternal grandfather, father and eleven paternal uncles and aunts, and his own brother and sister, all died of heart disease. At 50 the great Sir Wm. Osler gave the doctor himself only four months to live, dying from heart disease and "general breakdown." He'd lived five years on the ground floor, unable to climb stairs. Four years after Osler gave him up he climbed the fifty storeys in Washington's Monument, up and down, and was not even tired. All a result of changed living habits—chiefly a change from civilization's disease-causing acid foods to alkali-forming Roman Meal. His 438-page book, "HOW TO BE ALWAYS WELL", tells the entire story—shows how anyone may be always well, by natural means. Remit $3.00 by P.O. order for a copy, or write for descriptive literature to ROBT. G. JACKSON, M.D., 502 Vine Ave., Toronto 9, Ont., or write for his free booklet, "HOW TO KEEP WELL", and sample of Roman Meal, and the new alkaline beverage "Kofy-sub".

IF YOU HAD A THOUSAND

MESSENGERS

Could you Gather this News?

If you had a thousand fleet men at your command and you called them in and said, "Go forth into the world, in all directions, and bring back news of things which will fill my life with more pleasure and more comfort—"

If you did, you wouldn't learn as many helpful facts about this world's goods as you do by reading the advertisements in your daily newspaper!

These advertisements tell you, first-hand, of countless things which will give you more pleasure and more comfort. They quote dimensions, sizes, colors, qualities, prices, so that you may buy as efficiently as a purchasing agent. They announce the new, the smart, the unusual. They save you many steps in shopping and many dollars on the year's purchases.

Each day, as you read your newspaper, messengers come to you with good news from the merchants in your community and manufacturers all over the country. These messengers are the advertisements. Read them and know the best the world is offering you.

IMPORTANT

When you ask for a product by name as a result of advertising do not accept a substitute—substitutes are offered not as a service to you, but for other reasons.

Bisons and Bears in Tie For International League Lead

SIXTH INNING WINS FOR HERD

Two Walks, Error and Three Hits Give Buffalo Club Six Hits.

BISONS' 10TH WIN.

(By the Associated Press)

Some excellent pitching by the White Sox farm hand, Joe Bartulis, has sent the Buffalo Bisons back into a tie with Newark for the International League lead.

Bartulis, starting his second game of the season, went the route against Jersey City in the league's only game yesterday and won in fairly easy fashion, 6—2.

Bartulis gave up only six hits and was never in trouble after the third inning when the Skeeters scored both their runs.

Willard Morrell, former Giant, pitched shutout ball for five innings but the Bisons hopped on him for six runs and the ball game in the sixth. In that frame Buffalo mixed two walks, coupled with an error by Morrell, and three hits for their half dozen tallies.

Tucker and Carnegie collected a single and a double apiece, drove in two runs each and scored one. Clyde Barnhard, veteran outfielder, was the only Skeeter able to solve Bartulis' delivery for more than one safe hit.

It was Buffalo's tenth victory in 13 games, and Jersey City's eighth defeat in twelve.

Rain and cold weather forced postponement of all other games.

Major League Leaders

(Including games of yesterday)

NATIONAL LEAGUE

Batting.—Critz, Giants, .418; Suhr, Pirates, .306.

Runs.—Lindstrom, Giants, 13; Klein, Phillies, and Suhr, Pirates, 12.

Runs batted in.—Terry, Giants, 16; Herman, Reds, 13.

Hits.—Critz, Giants, 23; Terry, Giants, 19.

Doubles.—Frederick, Dodgers, and L. Waner, Pirates, 7.

Triples.—Herman, Reds; Suhr, Pirates, 3.

Home runs.—Terry, Giants, 6; Collins, Cardinals, 3.

Stolen bases.—P. Waner, Pirates, 4; Spohrer, Braves, and Traynor, Pirates, 3.

AMERICAN LEAGUE

Batting.—Walker, Tigers, .500; Gehrig, Yankees, .439.

Runs.—Johnson, Tigers, 15; Gehrig, Yankees, 14.

Runs batted in—Ruth, Yankees, 17; Tigers, 14.

Hits.—Johnson, Tigers, 23; Gehrig, Yankees, and Foxx, Athletics, 18.

Doubles.—Johnson, Tigers; Goslin, Browns, and Oliver, Red Sox, 6.

Triples.—Rhyne, Red Sox, and Foxx, Athletics, 3.

Home runs.—Ruth, Yankees, 5; Bryd and Gehrig, Yankees; Cochrane, and Foxx, Athletics, 4.

Stolen bases.—Chapman, Yankees, 5; Rhyne and Rothrock, Red Sox, Johnson, Tigers, 5.

SEEKS FIELDS' BOUT

CHICAGO, April 27 (C.P.)—Matchmaker Nate Lewis is continuing negotiations for a championship bout between Jackie Fields, world welterweight champion and Jimmy McLarnin of Vancouver, in the Chicago Stadium. The only hitch is a stipulation by Jack Kearns, manager of Fields, that McLarnin promise a return bout should he win. Pop Foster, McLarnin's pilot, has said he will not agree to that condition.

Nine-tenths of the coffee now being exported from Colombia comes to America.

BASEBALL RESULTS

INTERNATIONAL LEAGUE

	Won	Lost	P.C.
Newark	10	3	.769
Buffalo	10	3	.769
Rochester	7	4	.637
Baltimore	7	6	.538
Jersey City	4	8	.333
Reading	4	8	.333
Toronto	4	9	.308
Montreal	4	9	.308

Yesterday's Results

Buffalo .....6 Jersey City 2

Other games postponed — Rain and cold.

Games today—Toronto at Reading; Montreal at Jersey City; Buffalo at Newark; Rochester at Baltimore.

AMERICAN LEAGUE

	Won	Lost	P.C.
Detroit	9	3	.750
New York	7	3	.700
Washington	8	4	.667
Cleveland	7	6	.538
St. Louis	5	8	.385
Philadelphia	4	7	.364
Chicago	4	8	.333
Boston	3	8	.273

Yesterday's Results

New York .....6 Washington ...5

Boston.....10 Philadelphia ...2

Other games postponed—Cold.

Games today—Cleveland at St. Louis; Chicago at Detroit; Washington at New York; Boston at Philadelphia.

NATIONAL LEAGUE

	Won	Lost	P.C.
Boston	8	3	.727
Chicago	8	3	.727
Pittsburg	6	6	.500
Philadelphia	6	6	.500
New York	5	6	.455
St. Louis	5	7	.417
Cincinnati	5	8	.385
Brooklyn	3	7	.300

Yesterday's Results

All games postponed—Rain and cold.

Games today: St. Louis at Cincinnati; Pittsburg at Chicago; New York at Boston. Only three scheduled.

AMERICAN ASSOCIATION

	Won	Lost	P.C.
Indianapolis	9	3	.750
Kansas City	7	4	.637
Minneapolis	8	6	.571
Milwaukee	5	5	.500
Louisville	6	6	.500
Columbus	6	7	.462
Toledo	5	6	.455
St. Paul	2	11	.154

Yesterday's Results

Louisville.....6 Kansas City ..1

Minneapolis...18 Columbus 0

Other games postponed—Cold.

Games today—No games scheduled.

DAVIS CUP TENNIS MATCHES THURSDAY

Rainville Meets Allison and Wright Engages Vines in Singles.

WASHINGTON, April 27.—Marcel Rainville and Dr. Jack Wright will take the courts on Thursday against Wilmer Allison and Ellsworth Vines, respectively, in the first singles tests for the Davis Tennis Cup. On Saturday Wright will play Allison, and Rainville, Vines. The doubles teams for Friday have not been announced. Barring a last-minute shift, Allison and John Van Ryn, one of the most sensational teams that ever stepped in shoe-rubber, will play for the United States.

President Hoover made the draw for the singles yesterday morning, and afterward was photographed with the teams. The Canadians, Captain Garnet H. Meldrum, Rainville, Wright, Gilbert Nunns and Walter Martin, were presented to Mr. Hoover by Hume Wrong, Counsellor of the Canadian Legation, and "shot" for the papers, the movies and the talkies.

Canadian test matches wound up yesterday morning, when Rainville established his singles position by defeating Martin, 6—0, 4—6, 7—5, 6—4. He had previously defeated Nunns, 6—3, 6—4, 8—4.

From Minors To Majors

One of the reasons for the Detroit baseball club leading the American League is their new first-sacker, Harry Davis, favorite with the Detroit fans. In Harry Davis, Detroit has acquired the best looking first-sacker in the minors. It is understood that more than one major league club had their eye on Davis. At that it seems strange to find a minor league .314 batter taking the place of a man who hit .325 and drove in 87 runs in the American League; but that's just what has happened with the benching of big Dale Alexander. Last year, Detroit fans were anything but pleased with Alexander and this year they are no more so. Dale's performance at first seemed to have the skids and now the big boy is sitting on the bench watching Davis do his stuff.

FIGHTS LAST NIGHT

TRENTON, N.J.—Gorilla Jones, National Boxing Association middleweight champion, outpointed Young Terry, Trenton (12), retained title; Dick Powell, Akron, O., knocked out Al Reed, Newark, N.J., (2).

DES MOINES, Ia.—Eddie Anderson, Casper, Wyo., outpointed Paul Wangley, Minneapolis (10); Mickey Genaro, New York, and Tony Ligouri, Des Moines, drew (10).

INDIANAPOLIS—Roy Wallace, Indianapolis, and Sammy (Kid) Slaughter, Terre Haute, Ind., drew (10); Lou Vine, Indianapolis, stopped Harold Ferris, Marshall, Ill., (6).

PORTLAND, Ore.—Wildcat Carter, Seattle, outpointed Eddie Eddleman, left handed Eskimo fighter, (6); Lee Page, New York, defeated Eddie Fox, San Francisco., (6).

LOS ANGELES—Mox Baer, Livermore, Cal., defeated Paul Swiderski, Syracuse, N.Y., by a technical knockout, (7); Jess Akers, Atlanta, Ga., defeated Wally Fraser, Inglewood, Cal. (6).

Yesterday's Stars

Babe Ruth, Yankees.—Made one spectacular catch and singled in eighth to put winning run in position to score against Senators.

Ed Durham, Red Sox.—Held Athletics to five hits and won 10-2.

O.H.A. Bulletin

Change of residence application forms will be available to the clubs this week. The O.H.A. executive will meet in June to deal with players' change of residence.

No player who has changed his residence or club since May 15 last shall be granted a certificate to play next season unless he has satisfied the O.H.A. of the bona fides of such a change, with complete information and definite information regarding the change of residence on the form supplied for that purpose.

Any player desiring to move from one C.A.H.A. branch to another C.A.H.A. branch cannot play hockey until he has resided in his new place of residence for at least one year. For this particular kind of a transfer the residence date is Jan. 1 instead of May 15. Transfers within a C.A.H.A. branch are governed by the May 15 residence rule.

O.H.A. clubs are remainded of the rule which compels the filing of a financial statement with the O. H. A. Secretary not later than April 15 each year. This statement must carry a complete record of all receipts and expenses for the season.

This is important. Although the last date for filing such statements is past, some clubs have not yet complied. This must be attended to at once. Failure to do so may bring about suspension of the offending clubs.

Wrestling Last Night.

Wilmington, Ded. — Gus Sonnenberg, 209½, Providence, defeated Lee Wykoff, 220, St. Louis, 49.00 (Wykoff unable to continue after fall out of the ring); Sam Cardovano, 196, threw Al Beveridge, 195, Boston, 11.25. Tony Frisco, 174, Wilmington, Del., defeated George Gemas, 194, Philadelphia; Andy Brown, 203, New York, drew with Jack Forsgren, 210, Minneapolis, 30.00.

New York, Brooklyn Elks — Jim Browning, 224, Verona, Mo., threw Al Mercier, 205, Montreal, 27.45; Joe Malcewicz, 200, Utica, N.Y., threw Pat McKay, 218, Memphis, 28.05; Carl Pojello, 182, Chicago, threw Pat Riley, 205, Boston, 18.20; Pat McGill, 219, Omaha, threw Bob Wilkie, 202, Buffalo, 9.27.

New York Coliseum — Jim Londos, 200, threw Leo Pinetzki, 265 Poland, 29.49; Fritz Kley, 210, Germany, drew with Sandor Szabo, 204, Hungary, 30.14, stopped by 11 o'clock law); Dick Shikat, 218, of Philadelphia, threw George Hagen, 212 New York, 26.53; Jim McMillen, 210, Chicago, threw Andy Zaharoff, 216, Russia, 13.54; Lilo Nardi, 210, Italy, threw Vanka Zelesniak, 220, Russia, 16.34; Herman Hickman, 220, Tennessee, drew with Herb. Freeman, 220, New York, 30.00.

Buffalo.— Ed. Don George, 212½, North Java, N.Y., threw Regis Siki, 213, in 34.08 (Siki unable to continue). Nick Lutze, 198, California, threw Charley Leahman, 203, Providence, 30.50; Len Macaluso, 208 Buffalo, threw Len Hall, 222, Hollywood, 23.03.

Important salt deposits exist near McMurray, Northern Alberta.

RED SOX WIN 10-2 VICTORY

Cellar Occupants in American League Drive Grove From Mound.

YANKEES WIN 6-5.

BY GAYLE TALBOT
(Associated Press Sports Writer)

Beaten in six of their last seven starts, their pitching and fielding equally ragged and their morale not what it once was, the Philadelphia Athletics smarted to-day from the "unkindest" blow of all.

The Boston Red Sox, who in recent years have been just a warm-up for the American League champions, put the finishing touches yesterday when the larruped Lefty Grove, 10-2 and sent the Mackmen floundering into sixth place.

Such a thing is almost unprecedented since the Athletics started hitting the high spots three years ago. They trimmed the Sox 16 times last season in 20 engagements, Grove doing the honors three times, twice by the shutout route.

For five innings the glamorous Grove looked like his old self, allowing not a hit, but in the last four frames the Boston boys rattled the Shibe park fences with 10 solid blows, including a homer by Webb, and won going away behind the steady five-hit pitching of young Ed Durham.

Support is Poor

But if the big southpaw was ineffective, his support was far from air tight. Joe Boly, shoved back into his old job at shortstop by Connie Mack in a desperate effort to tighten up the inner works, committed two glaring errors. Dibrell Williams, the steady one of the last world series, touched off a six-run Boston rally in the sixth when he juggled a roller.

Eddie Rommel hurled the last two innings for the Macks after Grove was removed for a pinch hitter in the seventh and had little better luck than his predecessor, allowing four runs.

Yankees Win 6-5

While the A's were suffering, the Yankees were busy moving into second place in the league standing with a 6-5 victory over the Washington Senators, the first meeting of the year between the two staunch rivals.

The Senators made an uphill battle to tie the count in the eighth after the Yanks had scored five runs off Alvin Crowder in the first two innings, but it was to no avail. A walk to Lyn Lary, followed by Babe Ruth's smashing single and Gehrig's infield out provided Joe McCarthy's team with the winning score in the last of the eighth.

Only the two games escaped another day of rain and cold.

Leafs Open Series At Reading To-Day

BALTIMORE, Md., April 27.—The Leafs were denied the opportunity of obtaining some measure of revenge on the Orioles for past defeats when a thunderstorm and downpour shortly before the time scheduled for yesterday afternoon's game washed out the final tilt of the series.

Consequently, the Leafs departed at an early hour for Reading, where, to-day they will open a five-game series with the Keys, and where they expect replacements which will materially strengthen the faltering ranks of the team.

Officers Elected Roseneath A.A.A.

ROSENEATH, April 27 (Examiner Correspondence) — The annual meeting of the Roseneath A.A.A. was held in the town hall Wednesday night.

The following officers were elected for the season: president, Milton McMillan; vice-president, George Mouncey; sec.-treas., J. Hallett; directors, Rev. R. W. Paton, Dr. S. Ryan, M. D. Brown, Earl Waldie.

George Mouncey was re-elected manager of the team and Howard H. Lapp elected captain.

G. Mouncey, H. H. Lapp and M. Davey were appointed delegates to attend the league meetin.

With the exception of one or two, all of last year's players will be available this season.

Soviets Begin Probe Of Low Coal Output

MOSCOW, April 27 (C.P.). — Gregory K. Ordjenikidze, president of the Supreme Economic Council of the Soviets, has been sent to the Donets Basin to investigate responsibility for the serious decline of coal production in the last few months which has threatened the steel and machine building industry.

Coincident with a report of his arrival at Stalino to inspect coal mines and metal works, the newspaper Pravda to-day sounded a new warning that the coal output in the Donets Basin was still unsatisfactory, having dropped almost 130,000 tons a day during April, and showing a tendency to decrease further.

Canadian farm flocks of hens and chickens increased by 5,325,000 between 1930 and 1931, the annual statistics for the latter year showing a total of 61,572,000 for these classes of poultry.

Breaks Olympic Record

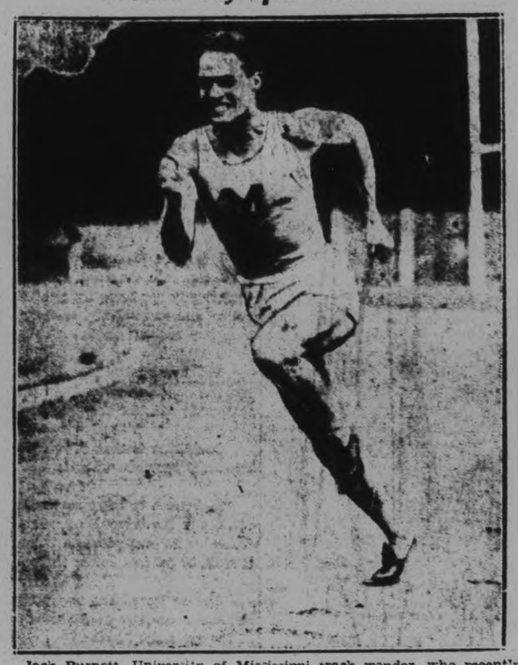

Jack Burnett University of Mississippi track wonder, who recently broke the Olympic record for the 200-meters and who will run for a New York club this summer. He ran the 200 meters in 21.3 seconds, three-tenths of a second better than the Olympic record. University officials say that he consistently runs the American 100-yard dash in 9.6, or (with a slight wind behind his back) in 9.5 on occasion.

C.G.E. LEAGUE RE-ORGANIZED

Ten Teams Will Likely Compete in Inter-department Softball Loop.

MAY AFFILIATE O.A.S.A.

Followers of softball employed in the C.G.E. works started the season off last night when a re-organization meeting was held in the gate-house and a slate of officers elected to pilot the Inter-department League through the coming months.

Last year's executive consisting of Jack Cameron, president; C. D. Osterland, vice president and Don Emery, secretary was returned unanimously while the assisting committee will be L. Calladine, H. Darling, Ed Tracy, Jack Playford and Bill Bennett. Most of the officers have had valuable experience in promoting the game among the employees in former years and this fact coupled up with the enthusiasm shown by the department delegates at the meeting last evening indicates that this league should enjoy a banner year.

Seven departments are already listed as prospective entries with possibly three more to follow, and this total almost equals the number of teams which made up the circuit last season. However, three of the weaker teams failed to complete the schedule in last years' competition and the executive hope by securing the cooperation of all concerned to eliminate any possibility of a repetition of this condition during the coming season. Discussion uncovered the fact that most of the managers favored a strong eight team league, which would probably result in the teams being very evenly balanced, and would still accommodate every male employee who was interested in playing.

May Affiliate.

Another topic which was mulled over thoroughly was the question of whether or not the league would apply for affiliation with the Ontario Softball Association. Opinion favored affiliation because of the fact that this series at the end of the playing season should serve as a stimulant to better softball during the year but a decision will not be made until next Monday night when the next meeting will be held. Every department interested in entering a team should have at least one delegate at this meeting, Monday, May 2, is the date set for the closing of entries.

A decision was not arrived at regarding playing grounds but the games will be staged at either King Edward School grounds or else at the rear of the plant.

OPINIONS DIFFER ON SUBMARINES

Britain and U. S. Meet Opposition in View They Are Only Offensive Naval Weapon.

ITALY BACKS RUSSIA.

GENEVA, April 27.—Indictment of the submarine as the only offensive naval weapon by British and United States naval experts met with sharp opposition from spokesmen for the smaller powers on the naval commission today at the disarmament conference.

Rear Admiral A. D. Pound of Great Britain told the commission at yesterday's session the submarine was the only naval weapon dangerous to civilian populations. He was joined today by Rear Admiral Arthur J. Hepburn of the United States delegation who declared battle ships and other surface vessels were entirely defensive.

The Russian member of the commission contended all surface ships were aggressive weapons and the Italian members agreed with this view to a great extent.

The Japanese defended submarines and charged that aircraft carriers were the most distinctively aggressive naval arm.

SEASON TICKETS TO SELL AT $5

Executive to Apply for Change in Date of Opening Game here.

GROUND IMPROVEMENTS.

Season tickets for senior baseball games in Peterborough this summer will be reduced from ten dollars to five. This was decided at a meeting of the executive in the "Y" last night. Holders of these tickets are entitled to attend the nine home games of the Petes, accompanied by one other person, having seats in the reserved section of the main grandstand.

There was a good representation at the meeting and several important matters took up the time. Following the reading of the minutes, a letter was read out from A. Gaskell of Lindsay, offering the club a good price on baseball bats. It was finally agreed that local sporting goods dealers should have the business here, unless their prices are too high. The matter of having the uniforms cleaned for the first game was also arranged.

Alderman George Macdonald promised to attend to the matter of obtaining the grounds and seeing if a few minor improvements could not be made to the stands at Stevenson Park. The question of transportation came up next, and the committee in charge of that was instructed to lineup a number of cars for each out of town game early.

Change Opening Date

The fact that June 3rd, the date tentatively set for the opening game in Peterborough, was not a general holiday but applied only to schools and banks, decided the executives to try to obtaine June 4th, a Saturday, for the opening game instead. They will apply to the league for this change.

Finances in general, and expenses for out-of-town trips in particular, came in for much discussion, with certain points cleared up and others left over for the present. There was also considerable talk concerning admission prices this year. It was felt that owing to the present economic condition here the season tickets should be reduced to five dollars from the ten-dallar charge of last year. This means that two persons may attend home games sitting in the reserved section directly back of the home plate, at a cost of about twenty-eight cents a game. This was passed, and the admission price to be charged at the gate will be decided at the next meeting.

Regarding the play-offs, the local executive voted that the league be informed Peterborough favors the first and second teams playing off at the end of the schedule, two out of three games, for the C.O.B.I. championship. The session then adjourned.

9 Dynasphere, recently invented by Dr. J. H. Purvis and his son, of Westonsuper-Marie, England, is driven electrically, the huge wheel revolving at the rate of 30 miles an hour while the occupants inside control it from a platform which remains horizontal.

See Page 9 for TURRET CIGARETTE HOCKEY CONTEST WINNERS

Our Boarding House . . . . . By Ahern

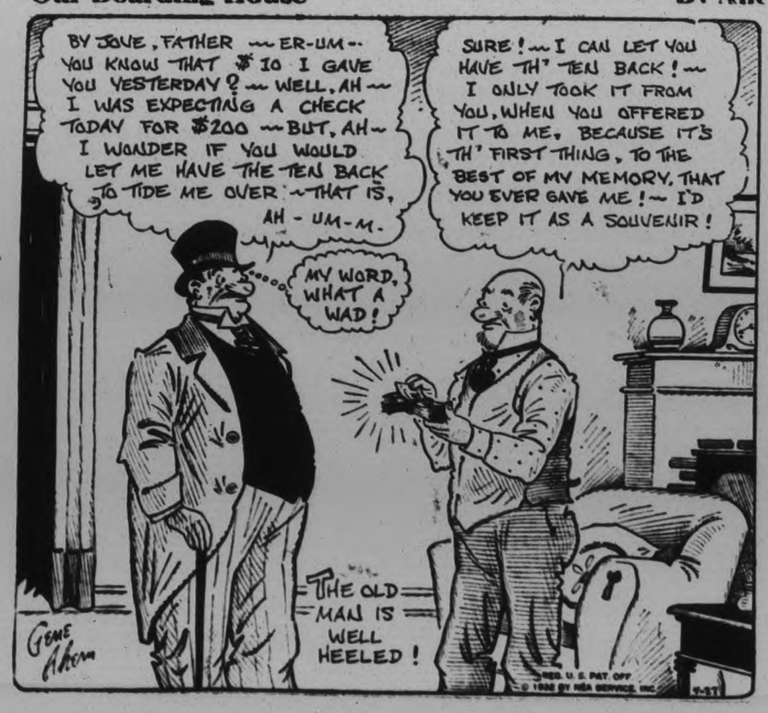

C·C·M· SERVICE GUARANTEE BOND

A Big Feature with 1932 C·C·M·'s

Ask your C.C.M. dealer to show you this Service Guarantee Bond when you drop in to see the new 1932 models.

It is an official service guarantee bond, covering both the quality and reliability of the bicycle and the service obtainable from the dealer.

The C.C.M. Owner's Service Guarantee Bond is an extra feature in addition to the regular C.C.M. high quality features. And C.C.M. prices are the lowest for which C.C.M. bicycles have ever been sold.

Models from $29.50 to $47.00 210

C·C·M· Bicycles

ASHBY'S Sport Store
Massey and Red Bird C.C.M. Bicycles
200 RUBIDGE ST. - PHONE 546

SIMPSON'S Repair Shop
C.C.M. Bicycles, Parts and Gun Repairs
464 GEORGE ST.

MILLARD'S Sports Good Store
Cleveland C.C.M. Bicycles, Repairs and Parts
212 Charlotte 'Phone234

Singer's Orwell Is Winner in English Turf Classic

MAURICE CHEVALIER

CAPITOL THEATRE

7 & 9

LAST TIMES TONIGHT

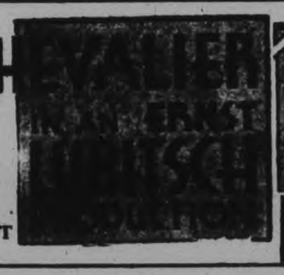

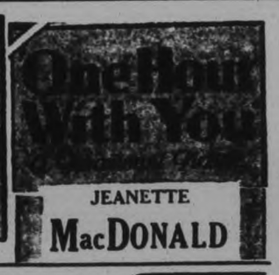

3 DAYS — Thursday – Friday – Saturday — 3 DAYS

TWO MATINEES SATURDAY—1 P.M. AND 3.30 P.M.

ANOTHER MIRACLE PICTURE BY THE CREATOR OF "TRADER HORN"

LORD OF THE JUNGLE!

He had never seen a white woman before! A giant white man, he seized what he wanted—and he wanted her as his mate!
The famous adventure stories of Edgar Rice Burroughs now come to thrilling life!

with
JOHNNY WEISSMULLER as Tarzan,
NEIL HAMILTON, C. AUBREY SMITH
MAUREEN O'SULLIVAN

More Jungle Thrills Than "TRADER HORN"
made by the same director
W. S. VAN DYKE

A Metro-Goldwyn-Mayer PICTURE

THURSDAY'S REVIVAL "DADDY LONG LEGS" with JANET GAYNOR WARNER BAXTER

EVEN MONEY IS PAID ON ORWELL

Aga Khan's Dastar and Boussac's Hesperus Rank Next in Order.

TWO THOUSAND GUINEAS.

NEWMARKET, Eng., April 27.—(AP)—Orwell, three-year-old colt, owned by W. M. G. Singer and favorite for the Epsom Derby, today won the two thousand guineas, one of the three-year-old classics of the English racing season.

The Aga Khan's Dastur was second and M. M. Boussac's Hesperus was third.

Orwell, which raced most of last year without a name and won five of his six starts, is by Gainsborough out of Golden Hair. He is an 118 to 8 choice for the classic at the Downs.

Cameronian, winner of the Derby last year, also won the two thousand guineas.

The race is at a mile. Eleven ran today.

A. K. Macomber's Clistine, also a derby eligible, was unplaced.

The stakes were two thousand guineas with extras and total about £10,000.

Orwell won by two lengths with one and one half lengths separating Dastur and Hesperus.

The Singer colt was at even money, with Dastur 10 to 1 and Hesperus 25 to 1.

KING GEORGE BOYS IN ACQUATIC MEET

First and Second Place Winners to Take Part in Primary School Finals Next Month.

Thirty - five boys from King George Public school took part in the swimming competitions at the "Y" pool yesterday afternoon. The meet was the second of a series which is being promoted by the Y. M. C. A. for the Primary school boys of Peterborough. First and second place winners will take part in the finals which are to be held next month.

Section 1 (Boys 10 and 11)
20 yard free style—1, G. Hawkes; 2, D. Rogers.
40 yards free style—1, D. Rogers; 2, G. Hawkes.
Diving competition—1, K. Wyatt; 2, D. Rogers.

Section 2 (Boys 12 and 13)
20 yards free style—1, A. Chartren; 2, K. Hopcroft.
40 yards free style—1, A. Chartren; 2, K. Hopcroft.
Diving competition—1, J. Brady; 2, J. Davies.

Section 3 (Boys 14 and 15)
20 yards free style—1, R. McLean; 2, J. Legon.
40 yards free style—1, J. Legon; 2, R. McLean.
Diving competition—1, J. Legon; 2, R. McLean.

Officials—G. C. Northey, J. C. McClenaghan.

The winners in class 1 are asked to come to the "Y" for practice Saturday morning at 10.00 o'clock. Classes 2 and 3 to come on Wednesdays at 4.00 o'clock.

Bowlers Preparing Greens For Summer

Impending approach of the season has re-awakened great activity at the premises of the Peterborough Lawn Bowling Club, Limited, and the greens committee under the leadership of Walter J. Oke have commenced to get the lawns into shape against the time when the first bowl shall trundle over the greensward signalizing the commencement of another summer's bowling.

Walter Oke and his committee are not alone in their labors. "Benny" Chesler as chairman of the games committee having been also wide awake of late, lining up the rinks—a job which has been almost completed. Still there are a few vacancies yet, and all prospective bowlers are reminded in their own interests, not to dally too long before reaching a decision. Vacancies are limited and early application should be made to Cecil Williamson, chairman of the membership committee.

Skips who have not yet reported their rinks are urged to do so at once.

A meeting of the Central Ontario Lawn Bowling Association has been called for this evening at the Peterborough Lawn Bowling Clubhouse, and a cordial invitation is extended to all followers of the game and to all prospective wood trundlers. It is anticipated that delegates will be present from Lindsay, Port Hope, Cobourg, Norwood, Hastings, Campbellford, Cannington and Stirling, for the purpose of arriving at individual tournament schedules that will not clash with the arrangements of other towns in the district.

SMITH TO TRY RACER.

WELLINGTON, N.Z., April 27. — (A.P.)— Norman (Wizard) Smith, Australian racing car driver, said to-day he would make an attempt Saturday at ninety-mile beach on the one mile and five mile records held by Sir Malcolm Campbell, of England.

Officials will leave for the beach to-morrow to make preparations for the attempt.

Mail Plane Crashes

SENIOR PILOT KILLED.
Here is shown the wreckage of the mail plane in which Lieut. George Hill was killed in Fort Wayne, Indiana. Lieut. Hill was a senior pilot for the Trans-Atlantic Airways Corporation, and flew their mail routes daily between South Bend, Indiana, and Chicago.

SPORTS Day by Day

HOCKEY, BOWLING, CURLING, BASKETBALL AND BOXING

CASUAL COMMENT

The annual meeting of the Central Ontario Lawn Bowlers' Association is being held this p.m. at eight bells in the Club House. Representatives from a flock of towns and villages around will be here, and anyone else interested is invited. Plans for friendly and competitive bowling throughout this part of the provinces will be discussed from various angles.

• • • • • • •

Meetings, meetings, and more of them! It seems as if every summer sporting organization in the city is swinging into action all at once, but this is the right time. E.P.L. managers and some of the senior baseball executives meet some night this week to discuss players. And the next East Peterborough League get-together is set for Saturday night at eight down at Duffus'.

• • • • • • •

Then there's the City Baseball League annual session called for tomorrow evening in Duffus' at 7.30 for the election of officers, etc. There should be a large turnout of those interested to get things moving in this loop.

• • • • • • •

The proposed reduction in prices of season tickets for Central League games here this summer was decided upon last night, the ante being reduced to a five-spot instead of a ten, as it was last year. This is a good idea and should work out better, with twice as many fans coughing up with a fiver, giving the club as much dough and more supporters. And the opening game will likely be held here Saturday, June 4th, rather than June 3rd, which is not a general holiday.

• • • • • • •

We were talking to Walter Gerow, elongated pilot of the Belleville veterans, at the Kingston meeting Saturday. He informed us that in his opinion Al Heckman was the finest righthand twirler to ever pitch in the Central League. He believed that Al was never given credit outside of Peterborough for his star hurling. And Walter ought to know all about pitchers and the Central League, having been around a long time.

• • • • • • •

Eight teams will probably make up the C.G.E. Inter-Department Softball League this summer. It was organized yesterday and should have another good year, with games being played at King Edward Park or back of the C.G.E.

• • • • • • •

Some twenty senior prospects worked out in the "Y" gym last night, some of last year's team and a bunch of others, including many of the best intermediate players here. Most of the boys are getting into pretty fair shape already, with big Deb Hillier leading the way shedding pounds right and left. The gym drills continue every evening at seven.

• • • • • • •

After bringing his race horses here for spring training for seven years in a row, Lou Bennett of Port Hope has deserted us for Belleville this spring. He says the reason is he can get his pacers on the track sooner there, and there are better facilities at that park than any other place in Eastern Ontario. Well, Lou has visited most of them in his turf career.

• • • • • • •

Reg. White, Toronto Premier Club lightweight, has been matched with Roy Hope for the War Veterans' boxing show here on Friday night. This will be Roy's most important scrap since he started, and he will be facing a shifty pug who socks like nobody's business. Paul Amato fights a good lightheavy in Cliff Rhamey in the main go, with Art Wood meeting George Prince in the all-Toronto semi-final, making it five Queen City mittsers all told. All told what? To "go get him," we supposed.

• • • • • • •

Mick McGee and Jack Gardner tangle in a ten-minute rassilin' match, one fall to a decision, with nothing barred but throwing the other guy out of the ring. Art Hunter is fighting George Spanis, a local newcomer, while another stranger to us, Keith Jarvis, battles Jack Watson, Joe DeNoble and "Irish" Jordan III. go on in the opener.

• • • • • • •

The show is being staged at the Legion Hall on Friday night by the Alpha Boxing Club for the benefit of needy local war vets. With its six good scraps and the grappling match, it should be good entertainment for both ring fans and followers of the grunt-and-groaners. Referee's name will be announced later.

• • • • • • • •

There were only three winners in the Turret Cigarette Hockey Contest around this district, none in the city. A Johnston, R. R. No. 1, Bobcaygeon, pulled down a $125 prize; W. S. Hinds, Frankford, gets a two-dollar william; while T. A. Mills, Bobcaygeon, wins one smacker. The first prize of five grand went to a fellow in New Brunswick, and the other big awards were scattered all over Canada. Oh, well, as somebody once said: "That money's tainted—'taint mine and 'taint yours!"

HOPE TO MEET TORONTO BOXER

Reg White of Premier A. C. Will Provide Plenty of Opposition for Alpha Star.

ON FRIDAY'S CARD.

Roy Hope gets his biggest test since he entered the ring when he meets Reg. White of Toronto, Friday night, at the Legion Hall. White hails from the Premier A.C. and is a tricky, hard-hitting lightweight who mixes clever boxing with fighting rushes all the time. Hope has shown he is too good for local and Lindsay 135-pounders and should be able to put up a great battle against the Toronto scrapper. He is fast, colorful and packs a kayo wallop.

Four other Toronto mittsers feature the card: Paul Amato, middleweight champ, meeting the husky light-heavy, Cliff Rhamey, in the main bout; and Art Wood, socking lightweight, facing George Prince in the semi-final. These boys come from rival stables in Toronto, and will fight hard for decisions. Amato won thousands of friends in Toronto two weeks ago by defeating Curly Duncan in the Eastern Ontario finals in what Lou Marsh described as "the toughtest three rounds I've seen either pro or amateur in thirty-three years." Amato was on the floor ten times in this slam-bang bloodthirsty fracas, but he won out. He has everything—speed, science, stamina and the sockology of a champ.

A ten-minute wrestling match with one fall or a decision is billed between Jack Gardner and Mick McGee, who have all the tricks used by modern grapplers. Art Hunter tangles with a former Barrie boxer, an unknown quantity here, in George Spanis. Keith Jarvis, also new to local rings, fights Jack Watson, who has been coming along fast lately; following the curtain-raiser by the kid battlers, Joe DeNoble and "Irish" Jordan III. The whole card sounds like plenty of action on this Alpha Club program to aid the Peterborough War Veterans.

Four Teams Entering City Lacrosse Loop

The lacrosse club applied last night's meeting entirely to city league affairs, and decided that the local league would be managed by the club executive together with one representative from each team. It is understood that Brock Street Rink may be ready Friday night for the first work-out of the Intermediate O.A.L.A. team.

About thirty promoters of the City League attended last night's meeting which is stirring up a lot of interest especially among the hockey players who are thinking of taking on lacrosse.

Two factory and two ward teams will constitute the city lacrosse league.

Brinton Carpet Company and the C.G.E. Company will be represented in the local group with an Ashburnham team and another from the central north end which is being organized by Jack Orde and will be coached by Ira Dundas.

Charlie McGillan will handle the Ashburnham team which Rube Brady is getting together; Eddie Foley will direct the C.G.E. entry, and Walter Firth and Tommy Hewitt have already got the Brintons in line.

Denmark's famous wooden shoes are giving way to those made of a combination of wood and leather.

To Speak At Banquet

SIR WILLMOT LEWIS, K.B.E.
Washington correspondent of the London, Times, who will be the chief speaker at the annual banquet of the Canadian Daily Newspapers Association, Thursday May 5.

Regent

STARTS TODAY
Continues
THURSDAY & FRIDAY
Men Were Dice in Her Hands!

SEE HER STORY

COMEDY
NEWS ACT

NEXT WEDNESDAY
Return Engagement
'VIENNESE NIGHTS'
Under auspices of Registered Nurses.

BREAKS ENGAGEMENT WITH LORD WARWICK

Miss Margaret Whigham Was to Have Married Young Earl in June

London—Miss Margaret Whigham has broken off her engagement with the young Earl of Warwick because she has found "that she does not love him enough to want to marry him."

So ends a romance that society hailed as an "ideal love match."

The engagement was announced the day before the earl attained his majority.

It was at Assouan, Egypt, that Miss Whigham became engaged while on a tour with her parents.

The date set for the wedding was June 23, in the week after Ascot. St. Mary's church, Warwick, was spoken of as the scene of the event.

The earl received a civic welcome at Warwick recently to celebrate his coming of age and the announcement of his expected marriage. Miss Whigham and her father arrived at Warwick castle too late to join in the festivities.

The earl was entertained at lunch by the mayor and town council.

Eight beautiful girls were chosen as bridesmaids—Lady Bridget Poulett, Lady Patricia Moore, Miss Joan Stourton, Miss Molly Vaughan, Miss Baba Beaton, Miss Katherine Horlick, Miss Margaret Livingstone-Learmonth and Miss Priscilla Weigall.

There was to have been a short honeymoon and then a world cruise beginning in the autumn.

The earl is a lieutenant in the Grenadier Guards.

This is the twenty-second broken engagement of note in England this year.

South-End Entries Close On April 30

All entries for the South End Softball League must be in the hands of the secretary by April 30.

The league has seven teams to date—Peterborough Canoe, Peterborough Lock Co., Shamrocks, Orioles, Nationals, Royals and Quaker Oats, and would welcome another entry, making an eight team league.

Entries may be sent to F. Parsons, 588 Sherbrooke Street or 'phone 1847.

A meeting of the executive will be held early in May to draw up the schedule.

The crater of a volcano near Edinburgh, Scotland, has been made into a garden.

WEAK HURLING IS DOWNFALL OF THE LEAFS

Guy Cantrell Only One of Daly's Moundsmen to Hold Orioles in Check.

MICHAELS ALSO STANDOUT

Team on Whole Played Good Ball With Doljack and Bob Smith Among Stars.

BALTIMORE, April 27.—Although the Orioles won three of the four games played in the Baltimore series, the Leafs proved to be more difficult to overcome than was expected. Manager Tom Daly's twirlers were chiefly at fault, Guy Cantrell being the only moundsman of the eight who appeared on the hill to hold the Birds in check.

Guy was forced to step aside in the last frame of the opening game, while Barnes retired the last two, but nevertheless the big right-hander pitched a fine game in the first clash, registering the only victory of the series. It was a seven-hit effort.

It is true that the battling of the Leafs sagged in the first and third games, five and six hits being registered respectively, but they were held in check in these tests by Ken Holloway and by Beryl Richmond and Walter Tauscher in the third clash, and this trio represents about the best the Flock has to offer at present.

Michaels Going Good

Third-baseman Ralph Michaels made a fine showing at third and at bat. He is a tough lad to get away from there, especially in the pinches. He came through with seven hits in the four games.

Out in left field Frank Doljack displayed a lot of fine fielding even though he was charged with four errors, three coming in the final game. One of those three boots was on a ground ball that got away, but the other pair were charged on flows that bounced badly to the infield.

The Birds made 43 hits during the series, but the heavy gunners of the Flock had been held in check for some time and were about due to break loose. Eight home-runs were shot into space by the locals, while the visitors had half that many. Doljack's pair on Saturday made the Bird flippers wary and he didn't get much to hit at during Sunday's double bill.

Leafs Flashy Afield

Defensively the Leafs played well despite eight errors during the series. Roy Morehart at second pulled several flashy fielding plays, seeming to be particularly adept at going to his left and cutting down potential base hits back of the grass toward first.

Bob Smith performed well behind the plate, showing a brand of pepper that could well be copied by the rest of the teams. He and Michaels and Doljack were the live-wires.

Nearly two-thirds of the manufacturing processes used in England are operated by electrical power.

The Sahara desert once was a populous country, according to recent discoveries of archaeologists.

Boxing Tournament In San Francisco

SAN FRANCISCO, April 27. — (C.P.)—Definite arrangements to hold a boxing tournament here Aug. 15 between United States and Norway, Sweden and Denmark, as part of the post Olympic games program, was announced to-day by William Coffman, chairman of the executive committee.

The boxing tournament will round out the athletic program here that includes the British Empire-United States track and field championships, Aug. 14, immediately following the Olympic games in Los Angeles.

A. C. Charlton, British consul general in San Francisco, attended to-day's meeting and informed the assemblage that plans were under way for a short wave radio broadcast hook-up for the track and field championships.

SCREEN ODDITIES

by Captain Roscoe Fawcett

Chess Congress Is Set For Pasadena

LOS ANGELES, April 27. (C.P.) Plans for a world's chess congress to be held in Pasadena immediately after the Olympic games were announced to-day by the chess congress committee through Henry MacMahon of Beverly Hills, secretary-treasurer.

The master tourney will be played Aug. 15-29. In conjunction will be an amateur team tourney in which teams of four from Canada, the United States and Mexico will compete.

Lightning Kills Golfer and Caddie On Club Course at Maidenhead, Eng.

Maidenhead, Eng.—A member of the Maidenhead Golf Club and his caddie were killed by lightning at the 17th tee during a thunderstorm recently and a second member of the club was injured.

The victims of this extraordinary tragedy were: Frank J. Kelly, aged 70, of Bramleigh, Sloppenhangers Rd., Maidenhead, a director of Booth's Distilleries Ltd., and J. Miles, aged 15, of Bridge St., Maidenhead.

Mr. J. H. Edwards, who was playing with Mr. Kelly, was scorched and his clothing was torn. He was dazed and did not know for a while where he was or what had happened.

When the storm came up Mr Kelly stood near two hawthorn bushes with his umbrella up. The caddie, who had Mr. Kelly's clubs, took shelter under one of the bushes, and Mr. Edwards, carrying his own clubs, was standing near.

BURGESS BEDTIME STORIES

CHIEFLY CONCERNING TAILS

Each one hath Mother Nature blest
With something that for him is best.
—Jerry Muskrat.

It is true. Old Mother Nature knows the needs of each, and each is provided with something especially suited to those needs, something which perhaps no one else has. If you envy some one else what they possess, you may be sure that some one envies you what you possess. And it is more than likely that the thing you envy some one else wouldn't do for you at all.

Jerry Muskrat, who was making his first visit to the pond of Paddy the Beaver deep in the Green Forest, and so seeing Paddy and Mrs. Paddy for the first time, couldn't keep his eyes from their tails as they sat on the roof of their house. Never had he seen such tails. Never had he dreamed that anyone could have such tails. Paddy's was a little the biggest, but then Paddy was a little the biggest.

As he sat there next to Jerry that tail was right in front of Jerry. Somehow it didn't look like a tail. Probably this was because it was so unlike any other tail that Jerry ever had seen. It was flat and very broad and fairly thick. It looked clumsy. It looked as if it would be more of a burden than an aid. Certainly it wasn't for ornament; there was no beauty to it.

"I beg your pardon," said Jerry at last, "but I can't help looking at your

tail. Never have I seen a tail like it."

"And you never will," interrupted Paddy, "excepting on another Beaver."

"Don't you find it rather in your way?" continued Jerry.

"In my way!" exclaimed Paddy in a tone of surprise. "My tail in my way! I should say not! I'll venture to say that I get three times as much use from my tail as you do from yours. What do you use that flat-sided tail of yours for anyway?"

"I use it to signal with and to steer with when I am swimming, and sometimes to help in swimming," replied Jerry promptly. "I don't know what I would do without my tail."

Paddy chuckled. "You haven't named any use for your tail that I do not have for mine," said he. "But I have other uses besides. When you signal with your tail I presume you hit the water with it."

"That's right," replied Jerry. "I'll show you."

He slipped into the water and floated there for an instant. Suddenly he lifted his rubbery tail, turned it so that the flat side would strike the water, brought it down sharply and instantly plunged beneath the surface. In a moment he reappeared. "That is the way we Muskrats signal danger," said he as he climbed out on the roof of Paddy's house.

Paddy nodded approvingly. "We Beavers do almost the same thing when we are in the water," said he. "Now I'll show you how we do it."

In his turn he slipped into the water. He lifted his broad, flat tail and when he brought it down on the water it made such a report that Jerry jumped. It made him think of the report of a terrible gun. Then Paddy plunged just as Jerry did. When he came up he was some distance out in the pond. "Come on over here with me and I will show you other uses for my tail," said he.

Jerry dived in and swam after him. Paddy led the way to the shore and waddled out to a young tree. At the foot of this he sat up with his tail out behind him as a support. He called Jerry's attention to this. "Sometimes I use it to sit on," said he and doubled it under him to show Jerry how.

"And I use it to signal with on land just as I do in the water," continued Paddy. "When I am cutting a tree and it is about to fall I warn Mrs. Paddy to look out and I do it with my tail this way." He brought his tail down on the ground just as he had done on the water, and again it made Jerry jump.

"I wish I had a tail like yours," sighed Jerry.

(Copyright, 1932, by T. W. Burgess)

TURRET CIGARETTE HOCKEY CONTEST WINNERS

announced on Page 9

Looks Easy, But Isn't

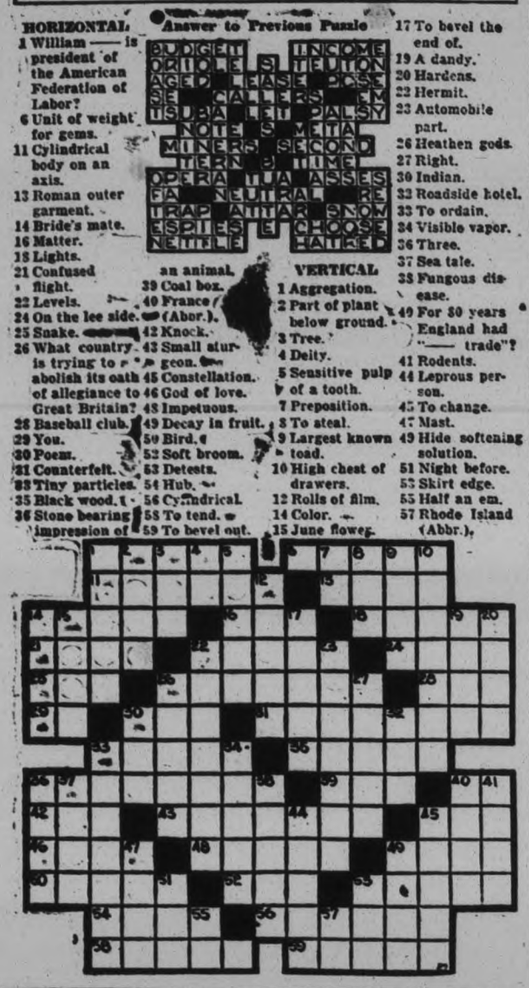

HORIZONTAL
1 William —— is president of the American Federation of Labor?
6 Unit of weight for gems.
11 Cylindrical body on an axis.
13 Roman outer garment.
14 Bride's mate.
16 Matter.
18 Lights.
21 Confused flight.
22 Levels.
24 On the lee side.
25 Snake.
26 What country is trying to abolish its oath of allegiance to Great Britain?
28 Baseball club.
29 You.
30 Poem.
31 Counterfeit.
33 Tiny particles.
35 Black wood.
36 Stone bearing impression of an animal.
39 Coal box.
40 France (Abbr.).
42 Knock.
43 Small sturgeon.
45 Constellation.
46 God of love.
48 Impetuous.
49 Decay in fruit.
50 Bird.
52 Soft broom.
53 Detests.
54 Hub.
56 Cylindrical.
58 To tend.
59 To bevel out.
17 To bevel the end of.
19 A dandy.
20 Hardens.
22 Hermit.
23 Automobile part.
26 Heathen gods.
27 Right.
30 Indian.
32 Roadside hotel.
33 To ordain.
34 Visible vapor.
36 Three.
37 Sea tale.
38 Fungous disease.
49 For 30 years England had "—— trade"?
41 Rodents.
44 Leprous person.
45 To change.
47 Mast.
49 Hide softening solution.
51 Night before.
53 Skirt edge.
55 Half an em.
57 Rhode Island (Abbr.).

Answer to Previous Puzzle

VERTICAL
1 Aggregation.
2 Part of plant below ground.
3 Tree.
4 Deity.
5 Sensitive pulp of a tooth.
7 Preposition.
8 To steal.
9 Largest known toad.
10 High chest of drawers.
12 Rolls of film.
14 Color.
15 June flower.

MILBURN'S HEART NERVE PILLS

Price 50c a box

Nerves A Complete Wreck Sat Up Half The Night

Mrs. John Ross, Bark Lake, Ont., writes:—"I was troubled so much with my nerves I was a complete wreck.

I could not do my work, and would have to sit up half the night on account of not being able to sleep.

One day a friend recommended Milburn's Heart and Nerve Pills. I used one box and got relief, and by the time I had taken six boxes I was as well as ever."

Sold at all drug and general stores, or mailed direct on receipt of price by The T. Milburn Co., Ltd., Toronto, Ont.

BACKACHE

A SYMPTOM of faulty kidneys. Eradicate it by correcting Nature's filters with

BANTA'S KIDNEY PILLS

Your druggist is authorized to refund purchase price if relief is not obtained.

Sold in Peterboro by Finn's, Kent's, Lynch's, McLeod's, Moncur's, Sullivan's and Thornton's Drug Stores.

CONSTIPATED?

Take NR—NATURE'S REMEDY—tonight. Your eliminative organs will be functioning properly by morning and your constipation will end with a bowel action as free and easy as nature at her best—positively no pain, no griping. Try it.

Mild, safe, purely vegetable—at druggists—only 25c

FEEL LIKE A MILLION. TAKE Nature's Remedy NR - TABLETS - NR

Jungle Girl

Ever been to the jungles of Cambodia? No! Well, climb aboard an elephant with the Jungle Girls, the latest creation of Edgar Rice Burroughs, the man who gave Tarzan to the world; and she will take you for a ride that you will remember for a long time.

Here is the story of a surviving remnant of a civilization that is supposed to have been extinct for more than five centuries; it is also the story of the primeval jungle that sweeps unchanged over the civilizations of the past, engulfing the puny works of man. Tigers and elephants roam at will where mighty kings held sway, and primitive men hunt with bow and spear amid the tumbled ruins of the temples of strange gods.

To such a locale came Gordon King; here he faced the charge of My Lord the Tiger; here, with primitive weapons, he hunted, half naked, through the savage jungle; here he rode to battle upon the back of a war elephant of the Leper King; and here he found the one thing that comes down through the ages unchanged and unchangable—Well, you guess what Gordon King found.

Mr. Burroughs writes to entertain, and here is entertainment. The price is $2.00.

Fraserville

Messrs. Richard Moncrief and son Kenneth sold two team of horses to Messrs. Bennett and Watson of Campbellford. They delivered them on Friday.

Mr. and Mrs. J. Solomon were guests at the home of Mr. J. Madill on Sunday.

Mr. and Mrs. Harry Clark and Mrs. Waram of Springville were guests of Mr. and Mrs. Kenneth Moncrief on Sunday.

The many friends of Miss Elizabeth Moffat will be glad to learn her condition is improving after her recent illness.

Dr. A. Moir of Peterborough made a professional call in the vicinity on Sunday.

Mr. Harry Brown of Peterborough has rented the farm owned by the late Matthew Clark.

The Young People are practicing a play "A Dangerous Experiment" which they will present in the Orange Hall on Friday, April 29th.

Canon Robertson blessed the waters of the Tweed at the opening of the salmon fishing season in Scotland.

You will find many things in the Classified Ads. of The Examiner.

What To-Day Means To You

"TAURUS"

If April 27th is your birthday, the best hours for you on this date are from 11 a.m. to 1 p.m., from 4:30 p.m. to 6 p.m., and from 11 p.m. to midnight. The danger hours are from 9:10 a.m. to 10:10 a.m., and from 2:30 p.m. to 4 p.m.

Astrological influences on April 27th will make it a sleepy day; a good time for introspection and self-analysis. Do not attempt to put over anything requiring your best brain and keenest wit! No outstanding events, either good or bad can be forecast.

The child born on this April 27th will be studious, a voluable talker and ambitious. It will have an orderly, methodical mind, occupied with a good memory. It will love popularity and desire fame. As an adult, it will exhibit qualities useful in a leader for either the business or social world.

Born on April 27th you are moody—two or three people all at once—and it is a gamble whether you will be high-spirited and optimistic or sunk in the slough of despond without enthusiasm for anything. You are an expert in self-love, and a past master of every direct and indirect procedure by which you may gain your pleasurable way. You can be delightfully amiable, full of pep and fun, but you are an entirely different being when crossed.

You are inclined to be a critic and a knocker, and it will be difficult for you to really see straight until you have learned to view things and people with a more understanding heart and tolerant eye. It is easy for you to acquire the habit of always taking the opposite side merely for the sake of argument. You are ruled too much by your emotions and pamper your desires too much to be logical-minded.

You take up new causes, pursuits or studies too eagerly, and they are usually incontinently dropped again. Too much having been expected of them, you are apt to abandon them before much knowledge or benefit has been derived. You are lacking in steady persistency and sober self-control. In many respects you are very clever, and you see through things much quicker than the average person. Your general knowledge is very broad.

(Copyright, 1932, The Bell Syn., Inc.)

Only Two Changes In Train Schedules

Only two trains over Canadian Pacific lines are affected locally by the new time schedule which comes into effect on Sunday next, while no changes of any consequence are to be made by the Canadian National Railways here.

The C.P.R. 5.25 a.m. westbound for Toronto has been altered and will on and after May 1st, leave Peterborough at 5.10 a.m. The only other change provides that the eastbound train for Montreal, which is now leaving Peterborough at 1.00 a.m., is to leave here an hour and five minutes earlier at 11.55 p.m. The train will leave Toronto at 9.45 p.m.

All the schedules are to be run throughout the season to Eastern Standard Time.

Bailieboro

Miss B. Larmer of Oshawa is the guest of her aunt, Mrs. B. Dawson.

Mr. K. Barnard of Toronto spent the week-end the guest of his parents, Mr. and Mrs. W. H. Barnard.

Misses E. and J. Deyell of Peterborough spent the week-end the guests of their parents, Mr. and Mrs. R. Deyell.

Mr. and Mrs. W. Lang entertained at bridge on Saturday evening. Among those present were Misses V. Wallace, J. Muncey and C. Barnard, and Messrs. J. and F. Barnard and M. Perrin.

The trappers in this district have lifted their traps for this season and report their catch of muskrats only fair. The quality however was excellent.

Mr. and Mrs. E. T. Milton of Toronto opened their summer home at Rice Lake over the week-end.

Owing to the soil still being wet and cold few farmers in the district have as yet done much on the land. Next week should see seeding at its height if the weather remains warm.

Mr. O. R. Pengelley of Brantford spent the week at his home.

Miss R. Staples was the guest of her parents at Cavan over the week-end.

For the first time in many years Argentina wheat is being shipped to Shanghai, China.

Thousands of bonnie, bouncing Canadian babies owe their health and strength to Christie's Arrowroots . . . the ideal baby food. Absolutely pure . . . there is no substitute.

Christie's Arrowroots

OUR 14th YEAR

Schweglers "THOR-O-BRED" BABY CHICKS

GET OUR LOW PRICES

BLOOD TESTED

FOR HEAVY EGG PRODUCTION

Earn extra profits with our super layers of big eggs. Our selected breeders have laying records to 302 eggs. 10 breeds. Write Today for Big Free Catalog

SCHWEGLER'S HATCHERY
LEWIS ST., BRIDGEBURG, ONT.

APR 27 MR. AND MRS. — AN ANTIDOTE FOR BLACK COFFEE

TILLIE THE TOILER — By Russ Westover

BRINGING UP FATHER — By George McManus

BOBBY THATCHER — By George Storm

IT HAS NO VOICE, YET IT BROADCASTS EVERY NIGHT—YOUR ADVERTISEMENT BELOW

Just Phone the Classified

1600

RESULTS are Certain

WANT AD. RATES

Cash 1 cent per word or figure per insertion

Minimum Charge 25c for Any Advt.

If Charged 1½ cent per word or figure per insertion.

Phone We will call for your ad. and give you the cash rate. **1600**

CHARGES:

Card of Thanks	50c
In Memoriam (up to 8 inches)	12c
Over two inches, per inch	50c
With black border, extra	25c
Birth Notice	50c
Death Notice	50c
Locals (Back Page, per inch	$1.00
Block Local (Back Page) per in.	$1.00

Index to Examiner Classified Want Ads.

Agents Wanted L
Boarders Wanted ..... F
Business Opportunities ..... M
Cottages, Summer Resorts ..... E
Chiropractor ..... U
Dressmaking ..... Z
Employment Wanted ..... J
Female Help Wanted ..... H
Found ..... N
For Sale: General ..... A
For Rent—General C
To Rent: House and Apartments ..... B
General Notice ..... T
Help Wanted: Male or Female X
Personal ..... R
Poultry For Sale and Eggs ..... P
Radio I
Real Estate For Sale ..... D
Situation Vacant V
Livestock ..... O
Lost ..... M
Male Help Wanted ..... G
Salesmen Wanted ..... Y
Used Cars For Sale ..... S
Wanted: General ..... Q

Important !

In requesting us to call for your ad, the order must be phoned before 12 noon in order to insure it being inserted on the same day.

ADVERTISE IN THE EXAMINER

a For Sale—General

'PHONE 676 — IF YOU WANT GOOD Dry, Cheap Wood—$3.75 and $3.25 per ½ Cord. Baker's, 165 Dublin Street. 12d-101-403A

DRY SLABS, CHEAP, $1, $2, $3 Loads. 'Phone 153. 12d-109-691A

BABY CARRIAGE, GOOD CONDITION; cheap. 228 Rubidge. 3d-100-700A

ONE BABY SAFE, NEW; ONE Cheque Marker, Several Tarpaulins. Write Box 734, Examiner. 3d-101-734A

TOP SOIL. 'PHONE 1880W. 6d-101-615A

GOOD ROTTEN MANURE, TEAM Load; cheap. 'Phone 2661. 12d-104-495A

LARGE TRUCK LOAD DRY SLABS, $2.00. Phone 194. 6d-900-553A

MASSEY BINDER, 7-FT. CUT; ONE Seeder, One Horse Rake, all nearly new. 'Phone 33, Lakefield. 6d-101-606A

ALL MAKES OF USED AND NEW Cream Separators, from $10.00 and up. Charles McIntyre, 374 Water. 2d-100-710A

GLADIOLI BULBS, GOOD MIXED Varieties, all treated for Thrip, $1.00 per 100. 242 Lansdowne Street. 6d-104-713A

MUST BE CLEARED THIS WEEK, at any price—the late Joe Kelbrick's Stock of Fishing Tackle, Pipes, etc. Welch's Beauty Parlor, 140 Hunter Street W. 2d-100-720A

AUCTION SALE — 42 HORSES, 4 TO 6 years, Belgians and Percherons, to be Sold Friday, April 29, at 1 p.m. sharp, at Farm of Wesley Howson, Lot 17, Con. 10, Cavan. Terms Cash. James Reddey, Auctioneer. 3d-100-716A

FOR HIGH QUALITY STRAWBERRY plants write Wm. Swain, Cavan, Ont. 3d-103-677A

ELECTRIC RADIO, $35; DESK, $3; Rockers, $1 up; Dresser, Floor Lamp, Halltree, Easy Chairs, Kitchen Tables, Some Antique Furniture, Table Lamp, Parlor Tables, Gate-leg Table. Apply 89 Aylmer (near Perry). 3d-100-693A

BIG TRUCK LOADS ROTTEN MANure, cheap. 'Phone 2230W. 3d-101-787A

EDISON PHONOGRAPH, IN GOOD condition, complete with 59 Records; also Art Garland Heater and Souvenir Kitchen Range; all very cheap. 'Phone 2017F. Apply 75 Park Hill Road. 2d-100-736A

SUMMER SLAB WOOD, $1 WORTH up. Also Moving and Trucking Deal, 1606. 6d-102-685A

FOR CASH — PONTIAC COACH. 376½ Water. 3d-101-730A

COLUMBIA RASPBERRY BUSHES. $3.00 per Hundred. Apply 47 Alfred Street. 3d-103 740A

TWO GOOD WILTON RUGS. 372 George Street S. 'Phone 2497J. 3d-102-758A

CHOICE TOP SOIL, 25 LOADS Black Rotten Manure Cinders. 'Phone 2643. 3d-102-760A

QUANTITY OF USED SHEET IRON, in good condition; suitable for Roofing, Siding, or Lining Granaries. P. R. J. MacPherson Co., 450 George Street. 3d-103-746A

GOOD ROTTEN MANURE, GOOD Garden Top Soil, $2 Team Load. 'Phone 3125J. 2d-27 30-762A

a For Sale—General

LADY'S TAILORED COAT, MEDIUM size, good condition. Apply 297 Park Street. 3d-102-767A

PRIVATE SALE, UPRIGHT PIANO. Write 768, Examiner. 4d-103-758A

MIXED WOOD, HALF HARDWOOD, Cord, $5.00. 'Phone 2643. 3d-102-763A

SET 4' BED SPRINGS. APPLY 573 Gilchrist. 3d-102-741A

TICKETS FOR Y.W.C.A. GYMnasium Pageant, Grand Opera House, Friday, April 29. 3d-102-720A

LARGE SIZE QUEBEC HEATER, Pipes, and Stand. Apply 249 Park Hill Road. 'Phone 3284M. 3d-102-730A

AN UPHOLSTERED CHAIR, IN good condition. 289 Rubidge. 3d-102-776A

36-OZ. JAR MIXED PICKLES, 27c. Record Store. 3d-102-770A

b For Rent—Houses and Apartments

HEATED APARTMENT, IN GRAND Central Building. Possession arranged. Apply 437 George Street. tf-8

MODERN HEATED APARTMENT, IN Bank of Commerce Building. Immediate possession. Apply 437 George Street, Peterborough. tf-4137B

GOOD SIX-ROOM BRICK HOUSE, plumbing, furnace, garage, South, $35. Apply 421 George Street. 'Phone 273 Evenings. 3d-101-726B

PART OF HOUSE, KITCHEN WITH Sink, large Dining-room and Bedroom; very reasonable. Apply 495 Cross Street. 3d-100-712B

FIVE-ROOM HOUSE, BUNGALOW style; modern, reasonable; fairly central; good locality. Box 718, Examiner. 3d-101-718B

HOUSE, WITH GARDEN, STABLE, and some Pasture, $10 month; 3 miles south of City. J. B. Bennett, Route 6. 3d-100-681B

HOUSE, 544 GEORGE STREET. Apply R. H. Hunter, 548 George Street. 3d-100-700B

HOUSEKEEPING ROOMS, FURNISHed; central. 106 McDonnel. 3d-100-702B

SIX-ROOMED HOUSE, GLADSTONE Avenue; hardwood floors. Garage. 'Phone 2089. 3d-101-726B

FOUR FURNISHED ROOMS, WITH bath, gas, and balcony. 508 Boltvar. 3d-101-727B

PARTLY FURNISHED HOUSEKEEPing Rooms, George Street South. 'Phone 367J. 3d-102-748B

HEATED APARTMENTS, LOW Rents, Furnished, Unfurnished; hot water. 2462M. 3d-102-751B

SMALL FURNISHED, HEATED MOdern Apartment Apply 611 Stewart Street. 'Phone 318K. 3d-101-761B

LOWER DUPLEX APARTMENT, 375 Stewart; all conveniences. Possession May 1st. Apply Lewis' Beauty Parlour, 167 Hunter. 3d-101-772B

FURNISHED HOUSEKEEPING Rooms, Modern. 1581J. 6d-105-774B

SUPERIOR APARTMENTS, HEATED, Unheated. Telephone 1382J. 3d-102-784B

Examiner's Scrambled Ad. Contest

10 GUEST TICKETS GIVEN DAILY TO SEE

JOHNNY WEISMULLER AND MARUEEN O'SULLIVAN IN

"TARZAN"

THE APE MAN"

STARTING TO-MORROW AT THE CAPITOL

SILVER-PLATED

This complete word is contained in one Classified Ad on this page. Rearrange the words, adding the missing words, and mail your answer to the Scrambled Ad Contest Editor. If yours is one of the ten winners picked you will receive a Guest Ticket to the Capitol, which can be used for one performance within six days of issue, excepting holidays and Saturdays.

Tuesday's Winners

Annie L. Patterson, Bobcaygeon, Ontario.
Max Doughty, 136 Hart Avenue.
Mrs. Edmond Guerin, 2 Park Street North.
Gordon Sutton, 431 George Street.
Evelyn McElroy, R. R. No. 1, Millbrook, Ontario.
Ted Fennell, R. R. No. 1, Norwood, Ontario.
Miss L. Comstock, 294 Rubidge Street.
Ralph Hendren, R. R. No. 3, Peterborough, Ontario.
Mrs. L. Sutton, 15 Lisburn Street.
Pauline Redmond, R. R. No. 8, Peterborough, Ontario.

If You Don't Win the First Time, Try Again

Winners Call at The Examiner Office

b For Rent—Houses and Apartments

DANDY, MODERN, 7 ROOM HOME. Furnished, $45; central. Apply 421 George Street. 'Phone 273, Evenings. 3d-102-757B

TWO ROOMS, HEATED, HARDwood floors; all conveniences. 193 Aylmer Street. 'Phone 443W. 3d-102-758B

LOWER DUPLEX, HARDWOOD floors, 6 Rooms. 355 Reid Street. 'Phone 443W. 3d-102-759B

MODERN 7 - ROOMED HOUSE, centre hall plan; hot water heating; West-end; Garage. Write Box 764, Examiner. 2d-101-764B

TWO LARGE FRONT ROOMS, FURnished. 'Phone 99W. 3d-102-729B

c For Rent—General

GARAGES TO RENT CONVENIENT to Downtown Offices and Stores. Apply 437 George Street. tf-1092C

FARM FOR RENT — NORTH HALF Lot 13, Con 6 Township of Ennismore. Immediate possession. Apply 437 George Street, Peterborough. tf-7

FARM TO RENT OR SELL — 132 Acres, 6 miles from Lindsay, 1 mile to Provincial Highway and School at Reaboro; good buildings. Possession at once. D. Farrelly, Lindsay P.O. 4d-102-718C

c For Rent—General

GARAGE, CENTRAL. 'PHONE 1084J. after 6 p.m. 3d-100-709C

PASTURE, 135 ACRES, HIGH AND Low Grass, with Spring Water running, on the 12th Concession of Cavan, Lot 1, at the Boundary. W. M. Perritt. 2d-100-632C

d Real Estate

FOR SALE — HOUSE AND LOT, IN Lakefield; choice residential locality. Box 719, Examiner. 3d-101-719D

e Summer Cottages

SUMMER COTTAGE TO RENT AT Chemong Park, belonging to Mrs Hughes Charles. For particulars, apply to John Bradley, Bridgenorth P.O. 3d-25.27.29-651E

f Boarders Wanted

ROOM AND BOARD, CENTRAL; private family. 'Phone 2122. 3d-100-688F

g Help Wanted, Male

SIX NEAT APPEARING CANVASsers. Apply 272 Hunter Street W. 2d 101-734G

PROMOTIONS AND TRANSFERS leave splendid Openings in Lindsay and Port Hope for Two Men with Cars, who are anxious to better their Positions. No experience necessary. We will train you. Apply To-night, Room 3, Green Building, 7-9 p.m. 2d-101-744G

h Help Wanted, Female

WANTED — GIRL TO DO GENERAL Housework; sleep out. Write Box 706, Examiner. 3d 100-704H

WOMAN FOR LIGHT HOUSEWORK, for 2 adults. Apply 22 Cricket Place. 2d-100-715H

GIRL WANTED FOR HOUSEWORK. Apply at once. 308 Aylmer Street. 2d-100-716H

WANTED — EXPERIENCED SEAMers and Cover Seamers. Apply L. E. Lavoie Co., Hastings. Phone 28 or 45. 2d-101-747H

Advertise in The Examiner

Lachine Canal Leak Holds Up 38 Ships

MONTREAL, April 27. — Repair work was being rushed today on a minor break in the Lachine canal as 38 vessels waited to get through to Montreal in the start of canal navigation this season. A leak developed yesterday as water was let in and it became necessary to hold up the flow at the upper end of the channel. Expectations were that the leak would be stopped in time to pass the vessels through sometime during the day. Most of them are laden with grain.

The weak spot developed near the tunnel constructed under the waterway last winter. Navigation through the canal opened last year on April 23.

q Wanted

BOY'S BICYCLE, GOOD CONDITion; cheap. 'Phone 1179M. 2d-100-733Q

WANTED — WILL PAY CASH FOR Second hand Canoe, in good condition. Write Box 417, Examiner. 6d-15.19.21.23.25.27-417Q

LADY WANTS UNFURNISHED Room. 'Phone 441. 3d-102-749Q

ROOM AND BOARD, BY YOUNG Gentleman, North-end preferred. Write, stating full particulars, Box 743, Examiner. 2d-101-743Q

ROOM AND BOARD, BY TWO Young Ladies, North-end preferred. Write Box 745, Examiner. 3d-102-745Q

WANTED — TO RENT, GASOLINE Filling Station, or Hire as Attendant. Write Box 769, Examiner. 2d-101-769Q

SIX - ROOM HOUSE, MODERN, Wanted; good locality; central, with Garage. 'Phone 3374J. 3d-100-689Q

WANTED — CATTLE TO PASTURE. W. Sargent, 'Phone 1572W. 3d-100 704Q

MEDIUM-SIZED USED REFRIGERator; must be cheap. 'Phone 2500 9 a.m. till 4 p.m. 2d-100-724Q

WANTED — USED PUNT. 'PHONE 1815J. 3d-100-717Q

WANTED— CATTLE FOR PASTURE Gordon Nichols, Selwyn. 4d-101-696Q

t General Notice

EXPERT REPAIR WORK ON ALL makes of Sewing Machines. 'Phone 2206F. H. Lester. 3d-101-726T

Prices Satisfaction guaranteed. S. Whatley, 394 Aylmer Street (opposite Gillespie Used Car Depot). 2d-101-783T

ALL PETERBOROUGH PRODUCTS USED.

OAK FLOORS LAID, FILLED, AND Varnished. First Grade, 20c per Foot; Second Grade, 18c per Foot. Carpentering and Cabinetmaking. All work guaranteed. 'Phone 1759F. George Hutchinson. 6d-22.25.27.29,30.3-630T

PAINTING, PAPERHANGING AND kalsomining. Work guaranteed Prices reasonable. 'Phone 3849. 6d-102-630T

MIRRORS SILVER-PLATED. SATISfaction guaranteed. W. Mehew, 34 Stewart. 6d-102-645T

NOTICE. — HOUSE PAINTING, Paperhanging; twenty years' experience. Guaranteed workmanship. 2462M. 3d-102-752T

j Employment Wanted

WANTED — POSITION AS CHAUFfeur, private or truck driving. 'Phone 1232W. 3d-100-699J

ODD JOBS OF ANY KIND, BY A Returned Man. 'Phone 1980. 3d-102-783J

ELECTRIC WORK. 'PHONE 2365J. 3d-102-777J

l Agents Wanted

REPRESENTATIVES WANTED ON Fast Selling Line. Only small outlay required. Seasonal article. Specialty Sales, Hamilton. 1d-100-780L

m Lost

ON SATURDAY, DOWN TOWN, Pearl Crecent Pin. 'Phone 1701M. 3d-100-701M

PAIR OF GLASSES, ON RIVER Road or vicinity. Please leave at Examiner. 3d-101-732M

BUCKSKIN GLOVE, WEST-END. Finder please leave at Examiner. 1d-100-724M

o Live Stock

FOR SALE — PURE-BRED DURHAM Bull, 2 years old. J. A. Mason, R. R. 3, Peterborough. 3d-100-683O

FOR SALE — JERSEY SPRINGER, 7-year-old, and good, serviceable Horse; cheap. O. Young, R. R. 3. 3d-100-678O

FOR SALE — CHOICE DURHAM Grade Bull, thirteen months old. Apply Gordon Savigny, R. R. 11, Peterborough. 3d-100-709O

FOR SALE — YORKSHIRE BOARS, 5 to 7 months old, $15.00 each. And a number of Fat Steers. Apply J. J. Duggan, Penelon Falls, Ont. 1d-100-781O

FOR SALE — TWO HORSES, CHEAP. 'Phone 2866J. 3d-101-775O

p Poultry

FOR SALE — BARRED ROCK CHICkens, two weeks old. Apply to 211 London Street, after Six o'clock. 3d-101-738P

CUSTOM HATCHING, 3 CENTS W. Welsh. 'Phone 2526F. 3d-102-721P

NINE WHITE WYANDOTTE HENS and One Cockerel. Apply to 202 Braidwood Avenue. 2d-101-773P

BIGGER EGGS — BIRDS — PROFITS is what you want next Fall and Winter. You get them all from Bray's Chicks, from Government inspected and approved flocks — blood tested for 6 years by our bacteriologist. We guarantee 100% live delivery of Chicks. The Hatching Eggs averaged 24 ounces and more to the Dozen. There is nothing better than the best. Act on that good resolution you made last Winter. Free Booklet. Turkey Eggs, 40c each. Young Turkeys 75c for May and June delivery. Bray Chick Hatchery (opposite Market). Phone 3834. Head Office: St. Catharines. 1d-100-560P

s Used Cars for Sale

FOR BETTER USED CARS, WITH terms arranged, see Brewer Motor Sales, 131 Brock Street. 'Phone 192. 26d-122-671S

'29 CHEVROLET COACH, $200 CASH. 416½ George. 2d 101-746S

FOR SALE — CHEVROLET TOURing (Baby Grand type), perfect condition, $50; also some 34 x 4½ Tires and Tubes, oversize for 32 x 4. 'Phone 806. 1d-100-778S

z Dressmaking

SEWING AND DRESSMAKING 'Phone 2803. 3d-102-771Z

u Chiropractor

SPECIAL TREATMENT — COLDS Throat, Bronchitis, Sinus Nasal conditions. C. Lawrence Kreger Building 'Phone 802 4d-103-782U

Railway Time-Tables

CANADIAN NATIONAL RAILWAYS TIME-TABLE

(Corrected to Date.)

Train No. 11, 8.15 a.m.—For Lindsay, Orillia, Midland, Toronto, Hamilton, Buffalo, London, Windsor.
Train No. 92, 12.05 p.m.—For Port Hope, Toronto, London, Chicago, Buffalo and New York. Connects with Capitol City train for Ottawa. Leave 2.00 p.m.—For Lakefield.
Train No. 89 4.37 p.m.—For Lindsay, Toronto, and connects with "International Limited" for London, Sarnia, and Chicago; with the "Toronto" for New York and Philadelphia; and also makes connections at Toronto for North Bay, New Liskeard, and Cochrane.
Train No. 12, 6.47 p.m.—For Port Hope, Campbellford, Belleville and makes connections for Kingston, Brockville, Montreal, Boston and the Maritime Provinces.

CANADIAN PACIFIC RAILWAY (Corrected to Date.)

Going East—
7.40 p.m.—Indian River, Norwood, Havelock, Daily except Sunday.
11.45 a.m.—Havelock, Tweed, Smith's Falls, Ottawa, Montreal, Quebec, Boston, and New York. Daily except Sunday.
11.05 a.m.—Sunday only to Havelock.
1.00 a.m.—Havelock, Tweed, Kingston, Perth, Ottawa, Smith's Falls, Montreal, St. John, Boston, and New York, daily.
Going West—
5.25 a.m.—Toronto, Guelph, Goderich, Hamilton, Galt, Woodstock, St. Thomas, London, Chatham, Detroit, Chicago and New York Daily.
7.15 a.m.—Toronto, Hamilton, Brantford, Buffalo, New York, Galt, Woodstock, London, Chatham, Detroit, and intermediate points, Daily except Sunday.
8.55 p.m.—Toronto, Hamilton, Buffalo, Rochester, Boston, Woodstock, London, Windsor, Detroit, Chicago and intermediate points between Peterborough and Toronto. Makes connections with the Trans-Canada Limited for Winnipeg and Vancouver. Daily except Sunday.
8.45 p.m.—Sunday only for Toronto and points West.

BARRISTERS AND SOLICITORS

JAMES FORDYCE STRICKLAND, B.A., K.C., M.P.P. BERNARD B. PARR—Barristers, Solicitors, Notary Public, Peterborough. 'Phone 191. Money to Loan. 370 Water Street.

H. H. HALL, B.A., C.—Solicitor, etc. Peterborough Office: Corner of Hunter and Water Streets, over the Canadian Bank of Commerce. Trust Funds to Loan on easy terms of payment.

GORDON & ELLIOTT — Barristers, Solicitors, Notaries, Patents and Trade Marks. Money to Loan. Telephone 2500. — Glen G. N. Gordon, K.C. Alexander L. Elliott, Toronto Office, 610 Saturday Night Building, 76 Richmond Street West. Telephone Number Elgin 0881.

FRANK BANKS & McELDERRY—Barristers, Solicitors and Notaries, Office, 410 Water street, Peterborough. Telephone 1956. B. A. Frank M.P., D. Kerr, K.C., V. J. McElderry, K.C.

TO USE TARIFFS FOR BARGAINING

Britain Will Take Care Not to Injure Intra-Empire Trade.

GRADUAL CHANGES.

LONDON, April 27.—(C.P. Cable.)—The possibility of tariff bargaining between the British Government and foreign countries, but presumably with the British Government adhering to its stand that no steps will be taken to injure intra-Empire trade, was indicated this afternoon in the House of Commons.

Major J. D. Colville, Minister of Overseas Trade, declared the Government shared the view of its Tariff Advisory Committee that the latest import duties—imposed last week—should not be reduced generally for 12 months, but that in the interests of British trade "some modification of these duties may be found expedient within that period if it is possible to secure in return important reductions in foreign duties promising substantial advantages to the British export trade."

The Advisory Committee recommended a total duty of 20 per cent. on nearly every line of manufactured goods and the new rates became effective yesterday. To the duties on luxury or semi-luxury classes are 25 or 30 per cent. and on semi-finshed steel, 33 1-3 per cent. for three months. On a limited number of articles the total duty is 15 per cent. These rates in the large majority of cases replace the general 10 per cent. duty imposed in March. All the duties carry Imperial preference until some months after the Imperial Economic Conference meets at Ottawa in July.

NEURITIS

WHY SUFFER FROM THIS AILment? When we Guarantee Results by our Ray System. F. M. Seymour, 310 Rubidge Street. 'Phone 2743. 26d-107-122

You will find many things in the Classified Ads. of The Examiner.

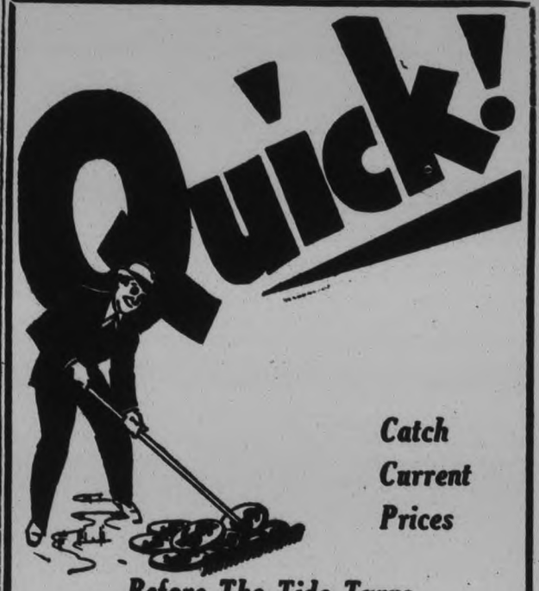

Catch Current Prices

Before The Tide Turns

"Time and tide wait for no man."

Nor are the low prices of to-day and the turn of the tide toward higher prices going to wait for those who haven't the vision, courage and foresight to buy when prices are at the lowest ebb in 15 years.

And this changing of the tide as applied to prices is more than a mere simile . . . it's a certainty . . . price tides change as surely as ocean tides.

To-day's prices on food, clothing, furniture, furs, cars and other things are from 40% to 100% lower than they have been in years and lower than they will be before the turn of another season.

Don't be caught off your guard when it's so important that your savings be guarded.

Sponsored by

The Examiner

DAVIS-THOMPSON COMPANY, LTD.

Insurance and General Agency.

433 GEORGE STREET - PHONE 40

A Father's Advice to His Son

"There is No Substitute for a Savings Account."

4% Paid on Deposits

Every young man is anxious to succeed and a SAVINGS account is more than a START towards financial independence—it is a mark of character. One of the strongest recommendations that a young man can present is a savings bank book, with a record of consistent savings.

Young man open that savings account today, and our savings department will make it easy for you to become thrifty.

Toronto Savings and Loan Co.

438-437 GEORGE STREET

Office Hours: 9 a.m. to 4 p.m. Open Saturdays Until 8 p.m.

SAFETY DEPOSIT BOXES FOR RENT

TARZAN AND THE GOLDEN LION. NO. 81 By Edgar Rice Burroughs

(Metropolitan Newspaper Feature Service, Inc.)

Kraski spent a sleepless night. He realized that sooner or later Tarzan would discover the loss of his pouch of diamonds and that he would return and demand an accounting of the three Londoners he had befriended. So at the first streak of dawn the Russian left his bed of dried grasses and crept stealthily from the village. "There is but one chance in a thousand," he muttered to himself, "that I can reach the coast alive with these," and he caressed the sack of diamonds tucked in his shirt.

"But that chance is worth every effort. I have the fortune of a thousand kings in my possession. What can't I do with it in Paris or London!" Presently the verdure of the jungle closed about Carl Kraski the Russian as he disappeared forever from the lives of his companions. The mystery of his going did not bother his friends much. His footprints were discovered leading into the jungle and they concluded Kraski had perhaps walked in his sleep and that some beast of prey had finished him.

But in the Jungle fastness Kraski moved doggedly along the trail, rifle slung over his shoulder and a heavy automatic pistol grasped in his right hand. His ears strained for the first sounds of pursuit or other danger. Alone in the mysterious jungle he was experiencing a nightmare of terror. With every mile he traveled the value of the diamonds became less and less to him. Once Histah, the snake swinging [illegible] barred his way, yet he did not dare to fire.

He was forced to make a detour and emerged through the tangled mass of underbrush beyond the snake, with his flesh scratched, and bleeding from innumerable thorns. His clothes were torn and tattered and infested with vicious ants whose attacks rendered him half-mad with pain. He gore at his clothing seeking frantically to rid himself of the torturing pests, but clung like a grim death to his weapons and ammunition, and the precious sack from the Valley of Diamonds

NEILL'S

"The Store of Better Values"

The DORSAY PUMP

The Dorsay pump, one of spring's delightful suggestions, displayed in a collection of fascinating, pleasing patterns, to meet the style demands of the modern Miss. Shown in kid and calf leathers in correct fitting widths, with sewn leather soles and popular height heels. The prices too, you will notice are much lower than in previous years.

$6.00, $5.00 $2.95

CHILDREN'S FOOTWEAR

Parents, if you are not getting the "mileage" you expect from your children's shoes, insist on the next pair being "Neill's". Our children's shoes are made to wear longer, give better comfort at prices considerably lower than ordinary footwear.

R. Neill Ltd.

350-354 GEORGE STREET.

Heavy Ticket Sale For "Y.W." Pageant

A long line-up again greeted the opening of the reserved seat plan at the Grand Opera this morning for the annual Y.W.C.A. big gymnasium Pageant. Many were in line an hour before the box office opened and from 10 a.m. to 12 there was not a spare minute for the ticket seller

The keen interest of parents and friends and the great demand for good seats indicates each year that the citizens of Peterborough consider the Gymnasium Pageant one of the best exhibitions of the season and we are glad to support this big undertaking and the all-round program of the Y. W. C. A.

Elec. Refrigerators At Heintzman Hall

It will be news of interest to the hundreds of citizens, who have by experience found the utmost confidence in any ware handled by Heintzman & Co. to learn that this olde firme has been appointed authorized deals for the Westinghouse refrigerators. At Heintzman Hall may now be found all sizes of these famous refrigerators which, with them go special refrigeration features, combine the utmost in food preservation even under the most trying conditions. And no longer can it be said that persons of moderate incomes cannot afford electric refrigeration, for the price of Westinghouse domestic models has been reduced to the lowest figure in years. Then easy terms that make payments convenient can be obtained at Heintzman Hall, Royal Bank Building, George and Hunter streets, where the services of refrigeration experts are also at the command of purchasers.

UNSIGHTLY HAIRS
Permanently Removed by Electrolysis
ANNE GRAHAM LOGAN
Skin Specialist
291 Brock Peterborough 'Phone 3102
m w.f-tf

Illustrated LECTURE
"How Birds and Animals Resemble Human Beings"
by
Miss Marshall Saunders
Collegiate Aud. Fri. May6
"Miss Marshall Saunders thoroughly delighted the large gathering with humorous quips taken from her vast field of experience in various corners of the earth."—The Standard, St. Catharines.
TICKETS - 35c
Auspices
Peterborough Humane Society.

HOUSEHOLD GOODS

THOSE extra bits of odd furnishings you have stored in garret attic and basement are worth money to someone Make an inventory of those you no longer need Publish the list in our Want-Ad columns and you'll be agreeably surprised at the quick response and the neat little sum of money they will bring.

PHONE 1000
EXAMINER
CLASSIFIED AD DEPT.
We Send for Your Ad

LOCALS

COAL PRICES DOWN

Fill now. Egg Coal, $14.25; Stove $14.50; Nut, $14.25; Pea, $12 50 per ton. Best Body Hardwood while it lasts, $10.00 per cord cut. Sanitary Ice Supply. Phone 3700 dtf

ONLY 500 BAGS POTATOES

left to be given away with each ½ cord of wood—Baker's, 'phone 676. 6d,103,705

ST. JOHN'S CHOIR.

All members please be in attendance to-night at 7.30 for special service.

SPRING PRICES ON COAL

Stove Coal $14 50 per ton Egg and Nut Coal $14.25 per ton Pea Coal $12 50 per Ton Coke at current prices. 'Phone 96 McCarthy & Johnston dtf

FARMERS ATTENTION

We can grind your grain to any degree of fineness. We solicit your patronage.—Dawson's Flour and Feed, 380 Water street. Phone. 55. 6d,103,699

ST. LUKE'S A.Y.P.A.

Will repeated their play, "The Empty House" to-night at 8.15 in Parish Hall. Don't fail to see it. Admission 25c.

1d-100-713.

CARD OF THANKS.

Mr. and Mrs. Bert Cuffe, of Warsaw, wish to thank all the neighbors who helped at the fire, which destroyed their fine workshop and all its contents, on Wednesday evening last.

OLD TIME DANCE TO-NIGHT

At Austin's Banquet Rooms, Wednesday, April 27th, at 8.30 p.m. sponsored by the Musical Trio. Admission 25c.

1d-100-756.

SUPERFLUOUS HAIR

Removed permanently by electrolysis, the only safe way, recommended by physicians.—Miss M. Marino 27 George street S. Phone 1963.

5d-30, 6, 13, 20, 27—317

WOMEN'S CANADIAN CLUB

Annual meeting Thursday, April 28 at 4.15 at Public Library. Speaker: Brig. Gen. McDonald of Pension Tribunal, Ottawa. Subject: "Hhe Case of Private X."

2d,25,27,688

PHONE 676

if you want good dry, cheap wood, $2.75 and $3.25 per ½ cord. Baker's, 165 Dublin street.

6d.15.18,20,22.25,27,404

THE CHEAPEST IN YEARS

All kinds Dry Wood, measured and cut to your order. Prompt delivery. Thompson's, 'Phone 2260

3d-25,27,29-698

"VIENNESE NIGHTS"

At Regent Theater, May 4, 5, 6, under auspices of Chapter C. Registered Nurses Association. Admission 40c. Tickets for sale at Bond's and Kent's Drug Stores, Y.W.C.A.

2d, 27, 30-718

COLLECTION BUREAU

At your service for the collection of Rents, Overdue Accounts, Notes or Judgments. Office: 206½ Royal Bank Chambers, Phone 3820.

2d-27-30-766

TICKETS 'Y' GYM PAGEANT.

There are still good seats fo. the Friday performance of the Y.W.C. A. gymnasium. Prices 75c., 50c., 35c., 25c. Boost a good thing by having a good time.

1d-100-716.

"BLUE COAL"

Commencing April 11th, prices for D. L. and W " Blue Coal will be as follows: Egg and Nut size. $14.25; Stove, $14.50; Pea Coal, $12 50; all sizes in stock. Also Coke. Pocohontas and Steam sizes. Hardwood cut $10.00 per cord Prompt service and delivery. J. E. A. Fitzgerald 253 Hunter street, Phone 111

19d. 103 453

TINSMITHING, HEATING PLUMBING

Special Spring Prices Free Examination and report.
W R. TURNER
195 Simcoe Street. Phone 591
SOLE AGENT FOR THE HECLA FURNACE

TTS tf

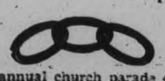

The annual church parade of the Independent Order of Oddfellows will be held Sunday at 7 p.m. to the George Street United church. Brothers will meet at the rooms, 6.15 p.m. and will be led off by the Salvation Army Band. Visiting brethern welcome. 2d-27-30-717

MEETING TO-NIGHT

Christian Science Society, Paragon Hall, at 8 p.m., Wednesday evening, meeting at which testimonials of healing through Christian Science are given. All are welcome.

1d-100-719

LADIES' HAIRDRESSING

Finger waving and marcelling, 25c, done by Miss Kennedy at 147 London street. For appointments call 2095J. 2d.101,779

Cyrcus Sanct No. 24, A.M.O.S., meets Friday, April 29th, next. Important business, entertainment and moonfeast. A large attendance requested. 1d.100,722

A CORRECTION

Through an error last evening in the advertisement of F. & G. Markets, the day and date for drawing in the refrigerator contest were mixed. The refrigerator will be drawn for at the Capitol Theatre NEXT TUESDAY EVENING MAY 3rd.

Birthday Gifts

If you have a gift to purchase soon for a birthday, let us show your our assortment.

Rolls Razors as low as, $6.95
Signet Rings, $3.50 and up
Wrist Watches, $7.50 and up to $35
Fountain Pens, $2.50 to $10
Necklets ....75c and up
Silver Bracelets, $1.50 and up
New Purses, $1.50 and up
Wallets .....$1 and up
Travelling Sets, $3.95 to $10

All gifts boxed nicely for presentation.

WARNE BROS.
349 George Street
DIAMOND HALL
Phone 880

REPORT BY GIBB TAMPERED WITH

Antigonish Member Voices Suspicions Regarding Port Recommendations.

"WARNED AT OTTAWA."

HALIFAX, April 27.—(CP)—Suspicion that the Gibb report on Canadian ports had been tampered with was expressed in the legislature yesterday by William Chisholm, K.C. (Lib. Antigonish) when a resolution on reciprocal markets for Nova Scotia products was discussed.

The resolution, sponsored by W. McL. Robertson, (Lib. Shelburne) opened up a debate on the question of whether or not the province was receiving fair treatment from upper Canadian provinces. So Mr. Chisholm spent a moment or two on the Gibb report.

It was his opinion, he said, that Sir Alexander Gibb had been warned by 'parties at Ottawa" to keep his hands off the Maritime ports and refrain from making embarrassing recommendations concerning freight rates.

The resolution under discussion urged pressure on federal authorities for the creation of reciprocal markets for Nova Scotia products within or without Canada."

MERCHANTS URGED TO BACK CHAMBER

John R. Marshall Addresses Members of Retail Merchants' Section.

The importance and value to the merchants of a city of co-ordinating with the Chamber of Commerce was briefly outlined by President John R. Marshall of the local Chamber, at a meeting of the Retail Merchants' Section held last evening.

Mr. Marshall's plea that the merchants should organize in themselves with the assurance that the Chamber of Commerce was solidly behind them, was enthusiastically received by the forty or so merchants present, and who were representative of almost as many branches of the retail trade.

In stressing the fact that the Chamber of Commerce is a nation-wide organization, the speaker pointed out the value of such an organization in dealing with the various problems which arise from time to time, more especially from a legislative standpoint. He could see no reason why the retail merchants could not be strongly organized here with great advantage to the merchants themselves and also to the city in general.

He spoke of the "Clean-up, Paint-up, Give-a-man-a-Job" Campaign which had been sponsored by the Chamber of Commerce, and the year-round activity undertaken by the Chamber's kindred organizations here and which provided an invaluable stimulus to tourist trade.

Mr. Marshall was optimistic as to the future welfare of the Chamber of Commerce, and could visualise a time when the merchants here would have a really strong organization with one of their representatives sitting in on the executive board of the Chamber.

QUEBEC'S AGENT GENERAL WEDS BELGIAN GIRL

LONDON, April 27.—C. P. Cable.)—Dr. L. J. Lemieux, Agent-General for Quebec in London, to-day married Mlle. Suzanne De Munter, only daughter of Dr. Fernand De Munter, physician to the Belgian Royal family and to the Belgian State Railways, in a quiet ceremony at St. James' church, Spanish Place. Bishop Butt, Vicar-General of Westminster, officiated.

Lt.-Col. G. P. Vanier, of the Canadian High Commissioner's Office in London, acted as best man and also represented Hon. G. Howard Ferguson, Canadian High Commissioner. The bride was given away by her father and her mother also attended the wedding.

Dr. Lemieux, who is 62 years of age, has represented Quebec in London since 1925.

The bride is 27 years of age.

Discovers New Maleable Metal

OPENS NEW COMMERCIAL POSSIBILITIES.

Dr. A. W. Coffman, of the Mellon Institute Laboratories in Pittsburgh, demonstrating the new malleable metal that is covered with felt that can be saturated to make it resistant to fire or any other corrosive element to be met in its future service. Dr. Coffman has developed the coating which opens a world of new commercial possibilities. By use of alloys the hitherto alien materials are made an integral part of the steel on one or both sides.

CHAUTAUQUA IS BIG SUCCESS

Omemee Residents Were Delighted With Chautauqua Programs.

BACKED BY 25 MEN

OMEMEE, April 27 (Examiner Correspondence).— The Canadian Chautauqua Festival, which opened at Omemee on Thursday evening and continued until Monday evening, met with the enthusiastic response of the people, the attendance so increasing, that on Monday night, a well-packed house greeted the play, "Old Crusty Takes The Air." This annual event, for which twenty-five of the local citizens are financially responsible, was a success for the third consecutive season.

The first-class drama, "Bought and Paid For" launched the Festival on Thursday night, which proved as the plot unfolded to be a true-to-life story of strong moral fibre, presented by a company of talented professional actors.

Vierra's Hawaiians filled both programmes, afternoon and evening, on Friday, their six musicians all being celebrated native players and singers of Hawaii.

Hugo Brandt, a distinguished Polish pianist and composer, rendered some of his own compositions, which won the praise of his listeners. Elwood T. Bailey, in his inspiring lecture, "All Aboard," lifted his audience out of the depression for the time being at least, as he humorously pointed out the faults of the community collectively and individually.

Lindsay Family Is Nearly Suffocated

LINDSAY, April 27 (Examiner Correspondence).—Dr. and Mrs. Carscadden had a narrow escape from suffocation by smoke at four o'clock yesterday morning when fire broke out in their home. The fire was caused by a grate fire, which had been lighted Monday night, and which ate its way into joists on the side of the fireplace. Mrs. Carscadden was awakened by a smothering sensation caused by the smoke. About $300.00 damage was done the residence.

Ceased Operations.

The Dunsford Fur Company, which had a reservation on Emily Creek, ceased its operations yesterday and pulled in its traps, after having secured a couple of hundred pelts. The cold weather has greatly retarded the operations of the company. The price of skins today was quoted at seventy-five cents.

Gets Suspended Sentence.

W. G. Laurenson, of Cambray, pleaded guilty yesterday to the theft of fire engine governors, the property of James Crooks, of the same vicinity, and valued at $40.00. He was let out on two years' suspended sentence. William V. Mitchell, of Omemee, who is charged with arson in connection with the burning of A. Brooks' shack, was again remanded until May 4th.

The price of coal dropped $1.50 a ton here yesterday. The new prices are the same as those prevailing in Toronto at present.

Police Court

Two motorists were fined in police court this morning for infractions of the traffic by-law in driving their cars at excessive speed.

Clarence Taylor's accelerator was applied not wisely but too well on Charlotte street, and cost him $7.50 and costs, amounting to $10. A similar offense by Leslie Would on George and King streets set him back $10, plus $3.75. Mr. Would has a 1932 permit for driving, but neglected to have it in his pocket when he did his Kay Don stunt.

These fines this morning were incidentally a warning to other motorists that their bursts of speed should be confined to open stretches of highway, if any place, and certainly not on the city streets.

Two residents of Keene, in county police court each paid $10.50 ($5 and costs) for infractions of the Game and Fisheries Act. Magistrate Langley issued a stern warning that fines would be increased for the next offenders.

MAIN STREET TOPICS

Jabs and Jottings as Picked Up by an Examiner Reporter

PLAY CHOSEN.

The Cheerful Workers' Bible Class of St. James' United Church Sunday School have have chosen the play entiled "Home Ties" for production at an early date in the Fall.

FOUR FIRE CALLS

Recently purchased, the new "Fyr Fyter", 5-gallon water pump, is in great demand by Peterborough Fire Department the daily combat with fires of a minor nature—chiefly chimney fires. Four such outbreaks were attended by the Department this morning between the hours of 8.15 and 11.00. The calls were received from 140½ Park street, 841 Water street, 631 and 563 George street.

KIMONA WANTED

Peterborough Relief Association would like to get a kimona for an invalid woman. Please notify Mrs. Morris, 1095J or Examiner.

Weddings

CLANCY—LEVASSEUR

Margaret Aldora Levasseur, youngest daughter of Mrs. D. Levasseur of R.R. No. 11, and the late Mr. Levasseur, and Vincent Elmer Clancy, son of Mr. and Mrs. L. J. Clancy of R.R. 6, Otonabee, were married quietly at the nine o'clock Mass at the Church of the Sacred Heart, yesterday morning, the Rev. J. J. O'Brien performing the ceremony.

The wedding music was played by W. Armstrong, and Miss Minnie Allen sang serveral times during the progress of the nuptial Mass.

The bride, who was given in marriage by her uncle, Joseph Ranger, wore a pretty frock of pale blue lace and net, with little cape sleeves. Her straw hat and slippers were blue and she wore eggshell hose and lace mittens. Her bouquet was of Butterfly roses. Her only ornament was the gift of the bridegroom, a diamond-set pendant.

The bridesmaid, Miss Agnes Masterson, was in orchid net, with b ack hat and slippers and eggshell hose and lace mittens. She carried a bouquet of Briarcliff roses.

The best man was the bridegroom's brother, William Clancy.

After the ceremony, a dainty wedding breakfast was served at the home of the bride, where decorations were carried out in pink and white. Abcut forty guests were present for the reception.

Later, Mr. Clancy and his bride left by motor for a honeymoon trip to Rochester, N.Y. On their return, they will live at R.R. No. 11.

The bride travelled in an ensemble of navy and grey, with tricoting coat and matching hat and accessories.

The gift of the bridegroom to the bridesmaid was a leather purse and to the best man a leather bill fold.

The young people received many handsome presents from a large circle of friends.

Leafs Receive Cut Of Play-Off Money

TORONTO, Apr l 27 (C.P.).—Members of the Maple Leafs, Stanley Cup winners, split the play-off "melon" here to-day. Each of the 14 players on the world's professional hockey championship team received $1,230. Coach Dick Irvin was voted a full share, while Trainer Tom Daly was voted a good portion. Earl Miller, not considered eligible to participate in the division, since he was only with the Leafs for a short time, was voted $300.

PLAN AIR ROUTE ACROSS ARCTIC

Judge Grimmson Suggests Paths Over Canada, Greenland, Iceland.

SURVEY UNDER WAY.

STOCKHOLM, April 27.—(AP)—Judge Gudmunder Grimmson of Rugby, N. D., who has been negotiating with authorities here and in Iceland in connection with establishment of a trans-Atlantic air mail service, left for home today saying that he was satisfied with the results he had attained.

The Danish government, he said, had given him permission to continue experimental flights for two years, at the end of which time it will give favorable consideration to granting the proposed line a concession.

Agree On Survey

Trans-American Air Lines and Pan American Airways entered into an agreement early this month to conduct the necessary survey and research ork for development of an air route across the North Atlantic.

Details of the project have not yet been made public. It is understood, however, survey flights will soon be made over the proposed course, which by way of Canada, Greenland, Iceland and the Aroes and Shetland Islands.

In addition to Judge Gudmunder Grimmson, the noted polar explorer, Wilhjalmur Stewansson, has been assisting in the study and planning of the northern commercial air route.

Last March the Parliament of Iceland passed an act granting the Trans American and their associated interest a 75-year franchise for the transportation of mail over Iceland on an air route between North American and Europe.

PROGRAM GIVEN IN MADOC HALL

Concert Presented by Members of Maple Leaf Mission Band.

MUSICAL NUMBERS

MADOC, April 27 (Examiner Correspondence).—A most interesting and entertaining concert was given by the Maple Leaf Mission Band of Trinity United Church on Monday afternoon, the children taking entire charge of the program, Miss Jean Whytock, the president, presiding as chairman.

The opening number was "Open Thy Windows, the Light Will Shine," the pianist being Phyllis Stokloser. The Scripture reading was given by Josephine Belshaw, followed by the recitation by Billy McBain. A piano solo, "Witches Flight" was well rendered by Jean Nickle, after which Mrs. Rutherford's group gave a play, "In Far Korea," in which the following took part in costume: Robert Bristol as Korean man; Donald Rutherford as Korean boy; Jean Whytock as Korean girl and Phyllis Stokloser as Korean bride; Mervyn Rutherford as Buddhist Priest; Canadian girls, Loreen Bennett and Harley Smith, and Canadian boys, Harold Lowry and Wellington Munro; Mac Reeves appeared as a Canadian Missionary, and a Canadian boy, Eric Dafoe, offered prayer for Canadian Missions at the close.

A song by four girls followed, Madeline Bailey, Helen Wellman, Helen Wade and Margaret White. Bryden Lowery gave a paper on "Jonah," after which a collection was taken and the offertory prayer offered by Jean Whytock.

Mrs. H. Bailey gave some information concerning the year's work of the Mission Band. "We have," she said, "thrity-four members, the largest number in several years. We meet for work on the first Monday of the month, and for the regular program on the third Monday of the month, right after the close of school. Each year this Mission Band contributes fifty dollars for mission funds, and this by the work of the children. They have two afternoon concerts each year, and one or two sales of home-cooking. Besides this, sometimes a special play is prepared. The Mission Band superintendent, Mrs. H. Bailey, and her assistants Mrs. Rutherford, Mrs. Burnside, Miss Garrett and Mrs. Lowery are to be heartily congratulated on the success of their young charges."

A piano solo by Phyllis Stokloser followed, and Mrs. Burnside's group gave the play, "Easter Comes to Korea," with all the players suitably distinguished. First came the crocuses, with pink floral caps, these being Madeline Bailey, Annie Roote and Lillian Embury, with their message; daffodils followed with yellow and orange floral caps, Shirley Rooke, Jean Nickle and Thelma Storring; lilies followed with white floral caps and were Betty Phillips, Iris Roberts, Laura Storing and Myrtle Roote; the messages given by these not being understood by the Korean children, Margaret White and Helen Wade (in costume), four Canadian boys came, bringing the Gospel message very clearly, making the Korean children rejoice, at the interpretation of the floral message of the others. Canadian boys were Murray Irwin, Bryden Lowery, Orley Bennett and Elmer Embury, and all closed by joining in "Jesus Loves Me, this I Know," with Jean Nickle at the piano.

Mrs. Lowery gave a poem and reading on "The Beauty of God's Springtime."

Loreen Bennett and Jean Whytock sang together after which the program closed with prayers. A bountiful treat of home-made candy was served to the guests and a hearty invitation given to attend any or all of the Band meetings.

American tractors are to be used for highway building in Kwantung Province, China.

Edinburgh, Scotland, has four women aged 100 or over, but the oldest man is 9[illegible]

Denton Massey - Tonight

ST. JOHN'S CHURCH AND PARISH HOUSE
2 Services—7:45 and 8:00 p.m.
FULL PARTICULARS IN LAST NIGHT'S PAPER
Silver Collection

DANCE TONIGHT Chemong

Mowry-Steer and their Silver Collegians

PRESBYTERIAN MISSION FIELDS BEING UNFAIRLY DISTRIBUTED

Synod of Hamilton Also Hears Charges of Injustice to Students for Ministry.

NEXT SESSION IN LONDON.

BRANTFORD, April 27 (C.P.).—Charges of injustice to students for the ministry and unfair distribution of mission fields were heard to-day at the sessions of the Presbyterian Synod of Hamilton and London, continuing at Central Presbyterian Church here. Resolutions were approved at this morning's session, calling for arrangements of mission fields within presbyteries to secure the greatest economy consistent with effective ministry to the constituency and urging presbyteries to use every effort to make the augmented charges self-sustaining. They concluded "that the claims for work by our Canadian students in training for the ministry be recognized as having first place in appointments to the home field."

Rev. Dr. James Smart, Ailsa Craig, declared: "Under present conditions I would not dare to invite any young man of the Presbyterian Church in Canada to enter the ministry. There is a real situation to be met and I think we should have justice from the missions board and a fair distribution of fields.

Resolution Passes.

The resolution was approved.

Rev. Dr. James McKay, London, suggested that wherever possible two mission fields be placed under one minister with a student assistant. He felt the Church could yet advance without placing any heavier financial burden on the people.

Rev. A. L. Budge, Hagersville, secretary, thought that any charge should consider it an honor to have a smaller charge attached.

Approval was given to the transfer of Belgrave from Maitland to Huron Presbytery.

The next meeting of the Synod will be held in Elmwood Avenue Church, London, in April, 1933.

After the morning session a banquet was held, with an extensive toast list.

Obituary

ANNIE STEPHENSON

OMEMEE, April 27. (Examiner Correspondence).—Annie Stephenson passed away on Tuesday afternoon at her residence in the village after a brief illness.

She had resided here all her life and was held in highest respect and esteem by all who knew her.

Miss Stephenson is survived by three sisters one one brother—Rebecca Stephenson, Mrs. R. J. Adams and William Stephenson of Omemee and Mrs. (Dr.) Smith of Stouffville.

The funeral will be held on Thursday at 2.30 p.m. from Christ Church to Emily cemetery. The Rev. A. T. Weir of Omemee will officate at the services.

IN MEMORIAM

HOPCROFT—In loving memory of our dear mother, Catherine Hopcroft who died, April 27th, 1927.
She is not gone, she is just away
Upon that golden shore.
Where the light that shines so brightly
Shall shine for evermore.
—Sadly missed by Husband and Family.

IN MEMORIAM

TRUDE—In loving memory of Violet Mae, beloved daughter of Harry Pearson, who passed away April 28, 1929.
There the flowers from earth transplanted,
For our coming watch and wait,
In the Upper Garden growing
Just within the golden gate.
Though our hearts may break with sorrow.
By the grief so hard to bear,
We shall meet her some glad morning
In the Upper Garden there.
—Sadly missed by Father, Sisters and Brothers.

IN MEMORIAM

CASEY—In loving memory of Mrs. Robert H. Casey who died April 27, 1931.
'Tis lonesome here without you mother
There is such a vacant place
Where we never hear your footsteps
Nor see your smiling face
As we loved you so we miss you
In our memory you are near.
Loved, remembered, longed for always
Bringing many a silent tear.
—Sadly missed by Husband and Family.

IN MEMORIAM

ROBBINS.—In loving memory of our dear mother, Mrs. Joseph Robbins, who departed this life one year ago to-day, April 27, 1931.
Its lonesome without you, mother,
And sad the weary day.
For life doesn't seem the same to us—
Since you were called away.
We miss your kind and willing hand;
Your fond and earnest care.
Our home is dark without you, mother;
We miss you everywhere.
Sleep on in peace, dear mother.
Your work on earth is done.
You have gone where those who love you,
Will meet you one by one.
—Ever remembered by your loving husband and daughters.

A COMPLETE Printing Service LOW PRICES

IT'S A WOMAN'S WORLD

INDEED it looks that way from the inside of the Examiner office. What with news written from the woman's angle, features strictly feminine, fiction abounding in heart appeal, advertising addressed to Miss Debutante and Mrs. Housewife. To know their own world, women read The Examiner regularly.

Beauty Services; Fashion Cables; All Fashion News; Household Hints; Food Columns; Personal Advice Columns; Health and Children's Care Columns; Special Serial Stories; Society. By these the woman's world is . . .

COVERED EVERY DAY IN
The EXAMINER

IRISH LABORITES WILL BACK DE VALERA ON OATH BILL

PROBABILITIES
Moderate south-westerly winds; fair and somewhat warmer to-day and Friday.

The Peterborough Examiner

HOME EDITION

VOL. LXVIII., No. 100 PETERBOROUGH, ONTARIO, CANADA, THURSDAY, APRIL 28, 1932 PRICE THREE CENTS

TWO PERISH IN PASSENGER TRAIN CRASH

NEWS IN BRIEF

SHORT ITEMS RECEIVED OVER C. P. WIRE.

THREE LEADERS CONFER

GENEVA, April 28.—Prime Minister Ramsay MacDonald, of Great Britain; Dr. Heinrich Bruening, Chancellor of Germany, and Henry L. Stimson, United States Secretary of State, conferred here to-day.

It was announced Mr. Stimson has delayed his departure from Geneva until Saturday or later.

DUTY PLACED ON COAL

WASHINGTON, April 28 (A.P.)—The U. S. Senate finance committee to-day approved the rate of $2 a ton on coal imports but excluded coke from the tariff duty imposed by the House of Representatives in the Revenue Bill.

STRATFORD PIONEER DEAD

STRATFORD, April 28 (C.P.) — John Forbes, pioneer of this district, died to-day. He was 85 years of age, and was born in Leslie, Scotland.

THREE MEN KILLED

UNIONTOWN, Pa., April 28 (C.P.)—Three men were killed when their automobile was struck by an Interurban car at Cardale, near here, to-day.

The dead are William Grant, 30; Michael Brochen, 42, and his son, John, 19. They were milk dealers.

BURGLAR KILLS FOOTBALL PLAYER

NEW YORK, April 28 (C.P.) — Two bullets from a burglar's pistol killed Sidney Harris, 22-year-old professional boxer and former New York University football player to-day.

DETERDING NOT QUITTING

LONDON.—Sir Henri Deterding said to-day that he has no intention of retiring as director-general of the Royal Dutch Petroleum Company for another twenty years.

His statement was in answer to a report current on the continent that he was leaving his post.

ALFONSO TO VISIT CANADA.

PARIS.—Following his stay in Malta, former King Alfonso XIII. of Spain plans a visit to Canada, it was learned to-day in authoritative Spanish Royalist circles, says the newspaper Intransigeant.

NAVAL BILL PASSES

WASHINGTON—The U. S. House of Representatives today passed the $326,000,000 naval appropriation bill after defeating a motion to send it back to committee for a ten per cent cut.

RECOMMENDED FOR POST.

BRANDON, Man., April 28 (C.P.). —Percy Heywood, rector of Trenton, Ont., has been recommended as rector of St. Matthew's pro-Cathedral here, in succession to Rev. Dr. W. R. Anderson, who has resigned.

MRS. HERRIDGE MOTHER OF SON

Rumor Baby May Be Named Richard Bennett After Distinguished Uncle.

BORN IN OTTAWA.

OTTAWA, April 28. (CP)—Mrs. Herridge, wife of Hon. William D. Herridge, Canadian Minister to the United States, and the only sister of Rt. Hon. R. B. Bennett, Prime Minister of Canada, gave birth to a son in hospital here to-day. The birth followed a Caesarian operation at 9.55 a.m. The child weighed seven and one-half pounds, which is the normal and healthy weight for a new-born infant.

Both mother and child were reported to be "doing well" and Mrs. Herridge and her husband particularly overjoyed.

It is believed that the young arrival will possibly be named Richard Bennett Herridge, after his distinguished uncle.

Nursery Ready

At the Canadian Legation in Washington, a nursery awaits the son of Canada's minister. Several weeks ago, its furnishing was completed, and situated on an upper floor of the legation, it is finished and equipped with everything of the latest for the care and comfort of the baby.

Mildred Mariann Bennett and Major Herridge were married here on April 14, 1931. It was a brilliant social occasion honored by the presence of Their Excellencies, the Governor-General and the Countess of Bessborough.

Major Herridge and Mr Bennett were at the hospital when the son and nephew was born. Before he left the Prime Minister was shown his nephew. Prior to this, Mrs. Herridge, at her own request, had been allowed to see her son.

To Attend Big Convention in New York

R. G. MULKINS. H. T. ARMSTRONG.

Delegates from the Lakefield plant of the Canada Cement Company to the Portland Cement Association convention to be held in New York City for three days commencing on May 31. Mr. Mulkins and Mr. Armstrong will formally receive the trophy awarded by the Association, and which has been won by the Lakefield plant, which was successful in operating during 1931 without a lost time accident. Mr. Mulkins is master mechanic at Lakefield cement plant, while Mr. Armstrong is stores clerk.—Photos by Roy Studio.

Spanking Resented By 'Caygeon Woman

LINDSAY, Ont., April 28 (Special to The Examiner).—Fred Spratt, 70, of Boycaygeon, recently decided that times are hard and that his wife should use less butter on her bread despite the fact that the product is cheap now. He told her so often that she became angry and a family quarrel in which each struck at the other resulted in the wife being "paddled." Charged in court, Spratt was let out on suspended sentence, when his wife said that "bad temper" caused the pat, and he told the magistrate that he had thought his wife should live up to the promise she made to "love, honor and obey" him when they were married.

2,064 LODGINGS GIVEN AT HOSTEL

4,948 Meal Tickets Were Given Out During the Winter.

77 MEN FOUND WORK.

A meeting of the Hostel Committee of the Red Cross was held in Mayor Denne's office on Tuesday afternoon at which the following members were present: His Worship Mayor Denne, Alderman James Hamilton, Messrs. R. H. Turner, G. H. Thompson and R. M. Glover.

The following report was read by Mr. Bailey, who is in charge of the Hostel. Mr. Bailey has given exceptionally good service. In addition to his regular duties he has taken a keen interest in the men and the conditions in the Hostel have been excellent.

Total number of meal tickets issued from Nov. 20, 1931, to April 25, 1932, 4,948; total number of nights' lodgings from Nov. 20, 1931 to April 25, 1932, 2,064; number of situations found on farms for men and youths to date, 73; number of other situations found not on farms 4; temporary day's work found for men, 12; number of different occupations registered by the men, 100; cases requiring hospital treatment, 6; cases requiring medical attention, 12; number of pairs of socks given away to men, 60; approximate cost to the Peterborough Relief Association and Examiner Relief Association for fitting out men for farms, and furnishing them with railway and bus fares, $200; highest number of men staying in Hostel any one night, 37.

The matter of the continuance of the Hostel is in the hands of the Executive Committee of the Red Cross and activities after May first will be decided by that body.

DR. W. E. BROOME PASSES.

TORONTO — Dr. William Edward Broome, organizer and conductor of the Toronto Oratorical Society, died here to-day. He was born in Manchester, England, where for some time he was organist at the Cathedral. He came to Canada 40 years ago with a Welsh choir, and had acted as organist at various city churches. His widow and three sons survive.

$1,000 SETTLES DAMAGE CLAIM

County Will Pay $1,000 to F. T. Mahood, Former Caretaker.

NO JUDGMENT GIVEN.

On the advice of Chief Justice Rose, the $5,000 suit brought against the County of Peterborough by Frederick T. Mahood, former caretaker of the County Buildings, for alleged loss of his right eye in February, 1925, while engaged in his duties at the County Buildings, was settled when the county accepted the offer of R. R. Hall, K.C., counsel for Mahood, to cancel the claim on payment of $1,000.

The settlement came after the case had been heard all day yesterday and the two counsel had addressed the Court for two hours this morning.

Injury Serious Enough.

"I would like to see the plaintiff get something," commented His Lordship. "His injury is serious enough." He pointed out that whatever judgment was rendered, the case would likely be appealed, and more money spent in litigation without anyone benefiting. Chief Justice Rose made a similar suggestion yesterday afternoon, but it was announced to-day that the county would not agree to the $2,500 asked for his client by Mr. Hall. F. D. Kerr, K.C., counsel for the county, when His Yordship reiterated the suggestion to-day of a settlement as the better way of concluding the case, stated that the county was prepared to give $1,000 without costs. Mr. Hall immediately stated that his client would accept that amount.

Sittings Completed.

The sittings of the Supreme Court of Ontario here were concluded a few minutes later when it was announced the other case on the docket, Ross Lobb versus Harold Lancaster, Jessie Lancaster, and John Faux, would not be proceeded with since Judge L. V. O'Connor had set aside a judgment he had rendered in favor of the plaintiff when the case was not contested by the defendants. Chief Justice Rose stated that he could not proceed with the case before him until Judge O'Connor had rendered his verdict in the County Court case.

Two Airmen Injured When Wing Hits Pole

QUILL LAKE, Sask., April 28. — (C.P.) — Pilot C. G. W. Gordon, nephew of Ralph Connor, the novelist, and Pilot McKinnon of Winnipeg, were injured when a Consolidated Mining and Smelting Company's airplane crashed here to-day. The machine struck a telephone pole in taking off, one wing being torn away as the plane dived into a barnyard.

Gordon's injuries were slight but McKinnon was badly cut about the face and required medical assistance. The plane was badly damaged.

Gordon was prominent in the news last fall when he was lost in the Northwest Ontario wilds for several weeks.

COACH PLUNGES OVER HIGH BANK THROUGH HOUSE

Father and Son Asleep, Miraculously Escape With Slight Hurts.

HOME IN RUINS.

Passengers on Montreal-Chicago Flier Badly Shaken —Probe Starts.

SOUTH BEND, Ind. April 28.—Engineer James Groves and Fireman Shinning, both of Battle Creek, Mich. were scalded to death and two other persons were injured when the Maple Leaf passenger train of the Grand Trunk railroad, en route from Montreal to Chicago, was derailed here today and one of its baggage cars plunged off a high elevation embankment on a house.

Apparently none of the train's passengers was injured and none of the coaches overturned. Police and volunteer workers, however searched the ruins of the house for other possible victims. The two injured, neither seriously, were five year old Marshall Bradburn and his father, who were asleep in the house.

Miraculous Escape

The boy miraculously escaped death. He was in bed in the rear of the house while his parents slept in front. The heavy baggage car almost completely demolished the rear part and workers were compelled to fight their way through the wreckage to reach Marshall. Mrs. Bradburn was not injured.

The bodies of both the engineer and fireman were found in the cab of the locomotive. Both had been scalded to death by escaping steam.

The cause of the derailment could not be immediately ascertained and railroad officials were investigating. Conductor W. D. Mirfield of Port Huron, Mich., said he was unable to explain it.

The train had slowed down in passing through the city and was nearing the Union station, where it was scheduled to stop, when the locomotive suddenly left the rails and turned over. The baggage car directly behind uncoupled and hung over the embankment at a precarious angle.

Ambulances Rushed Up

The next baggage car, however left the superstructure and plowed into the house, which adjoins it. Police and private ambulances were rushed to the scene in the belief many of the passengers had been injured and worked for a half hour to extricate the boy from the wreckage.

Hospital attaches, however, said he suffered only cuts and bruises. The father's injuries were also slight.

Suspect Sabotage.

Authorities who were investigating the crash admitted they were taking cognizance of rumors that the wreck was an act of reprisal on the part of persons disgruntled with the New York Central Railroad because of a recent difficulty over extension of track elevation. Chief of Police John B. Kuespert, a veteran railroader, said he was working on the theory the train was deliberately wrecked.

I am convinced that the train hit something, he said. It just didn't topple over of its own accord.

Many Defective Chimneys Need Repairs

"Eighty per cent of the chimneys around town need repairs" a citizen who is closely associated with the building trades told the Examiner today. "If these repairs were made now it would provide a great deal of employment for bricklayers and their assistants."

And this work would appreciably improve the efficiency of furnaces and stoves.

"Chimneys are the most exposed part of a house" the Examiner's informant explained. "They are subjected to almost continual changes of temperature. In winter they are attacked from all sides. Snow and rain and frost causes freezing on the outside, and the heating coming up from the wood and coal fires sets up a thawing action. These constant changes first affect the mortar causing it to disintegrate, and driving winds aggravate the condition, until chinks are formed between the bricks.

There are two results to this wear and tear. Bricks become loosened and are a source of danger to persons because they may be blown down by the gale. And there is the possibility of serious personal injury.

On the other hand if there are cracks or holes where the mortar has worn or fallen out, you have a cross draft through the chimney which checks the updraft from the heating unit, whether it be stove or furnace. The fires don't burn as they should because there is not the full supply of air and its oxygen being drawn through the fuel. In fact many a furnace or stove may be "smoking the house" for this very reason. If anything there is a back draft from the defective chimney, and it is defective because the wind blows through cracks in the brick work.

People blame the stove or furnace; and very likely they not getting the full efficiency from the heating unit, not because of any default in it, but because of the chimney trouble. But in that situation the chimney is forgotten for the reason that it is out of sight on the roof.

The updraft is being cut off or checked by the cross draft through crevices in the chimneys which should be rebuilt, or at least new tops put on them."

This opinion comes from an expert who is not a tradesman, and it suggests the possibilities of this "Give a Man a Job" idea if the community would put their hearts into it.

"Be Sensible! No Reason For This 1932 Pessimism"

---Roger W. Babson

BOSTON, April 28.—"Be sensible! There are no logical reasons for the extreme current pessimism."

That is the message of Roger W. Babson, well-known economist, in a stirring letter of confidence to his clients over Canada and United States.

People have gone crazy in selling today just as they went crazy in buying three years ago, says Babson.

"The greatest opportunities of a generation are before us today," he advises. "Do not now repeat the foolishness o the past by missing the opportunities of 1932."

LABORITES WILL BACK DE VALERA

Action Practically Assures Passage in Dail of Bill to Abolish Oath.

BITTER ATTACK.

DUBLIN, April 28 (A.P.)—William Norton, leader of the Irish Laborite group, to-night announced that the Laborites would support President Eamon de Valera's bill abolishing the oath of allegiance to the Crown, thus practically assuring the passage of the measure in the Dail Eireann.

Norton's announcement was made on the floor of the Dail at the conclusion of two bitter attacks on the measure from a Farmers' deputy and a Cosgrave party man. J. F. O'Hanlon, a Farmers' deputy, declared at resumption of debate on second reading that "No amount of legal quibbling will convince me what we are engaged in to-day is either economic, honorable or patriotic."

Pro. J. M. O'Sullivan, former Minister of Education in the Cosgrave Cabinet, said the measure would bring a maximum of trouble and dishonor with a minimum of advantage.

Wembly, England, is to install a loud speaker at its new open-air swimming tank so that music may accompany swimming lessons.

Railway Employees Are Reduced 14,780

OTTAWA, April 28. — (By the Canadian Press.)— Since 1927 the Canadian National Railways have reduced the number of their employees from 106,196 to 91,416, the total at the end of 1931, Sir Henry Thornton, president of the C.N.R. told the Commons Committee on Railways and Shipping here to-day. Sir Henry presented the following figures showing the fluctuations in the past five years:

Year	Employees	Wages and Salaries
1927	106,196	$163,712,099
1928	110,158	173,264,215
1929	111,383	177,037,682
1930	101,046	159,980,994
1931	91,416	139,784,630

C.N.R. PENSIONS TO BE REVISED

Likely to be Made Contributory on the Part of the Employees.

UNIONS ONCE OPPOSED.

OTTAWA, April 28 (C.P.). — The management of the Canadian National Railways will take up very soon with the unions representing the employees, the whole pensions system now in force throughout the service to make it contributory on the part of the employees. The present system in force in the C.N.R. is non-contributory.

The announcement was made by Sir Henry Thornton to-day before the Commons Committee on Railways. He explained that there are three systems in use in the service. The old Grand Trunk pensions scheme was contributory, and is still in force, but for many years has been closed to new employees. The same in the case with the old Intercolonial pensions system.

The Grand Trunk contributory scheme became very unsatisfactory to the men, with the result that some years before the war a non-contributory scheme was put into force and employees were permitted to enter the new scheme. When the Canadian National system was organized the non-contributory system was extended over the entire service.

At that time, Sir Henry informed the committee, the railway unions were opposed to a contributory scheme being started, but with the march of years have come to look more favorably on the advantages of a contributory arrangement.

The question was raised by F. R. McMillan (Cons., Saskatoon). Sir Henry said he personally had been in favor of a contributory system all along, and when asked why it had not been put into effect sooner he replied that the employees some years ago had opposed any contributory scheme, but as their leaders came to know the management better and a mutual confidence sprang up they saw the advantages of a contributory system.

Only recently the employees, as represented by the trades unions in charge, approached us for a re-examination and a reconstruction of the pensions system on a contributory basis and we are going to take it up at once.

HAMILTON MILL BUSY.

HAMILTON, April 28 (C.P.).—An order for 1932 chassis-frame requirements of Ford Motor Company of Canada has been received by the National Steel Car Company, it is announced to-day. A number of men will be re-employed, and one department of the steel company will likely be busy all summer.

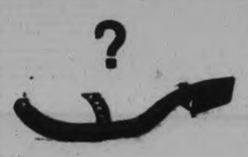

Toronto's Relief Bill Up Million

TORONTO, April 28 (C.P.). —Toronto's annual relief bill shows an increase of nearly $1,000,000 over the preceding year. The House of Industry to-day issued its annual report, which shows outdoor relief up to March 31 had cost the city $1,741,605. In all, 27,056 families were served with groceries costing $1,375,736 and fuel worth $285,674. Salaries and other expenses totalled $80 191.

SENATE DEBATE ON BEAUHARNOIS WILL BE WARM

Rhodes Budget Passes Commons With a Majority of Thirty-six.

TANNER LEADS OFF.

Report on Special Beauharnois Committee Debated in Senate.

OTTAWA, April 28 (C.P.).—The Rhodes budget passed the House of Commons yesterday with a majority of thirty-six. Coming as an anti-climax to the hubbub and disorder that featured the closing scenes of the debate Tuesday night, the House yesterday was business-like and speedy in supporting the first budget presented by Hon. E. N. Rhodes, Minister of Finance.

The Senate stole the spotlight from the Commons when the debate opened on the report of the special Beauharnois committee which condemned two Liberal Senators, W. L. McDougald and Andrew Haydon, and censured another, Donat Raymond. Crowded galleries thronged the red chamber all day in contrast to the few spectators who watched the close of the long budget debate.

In the budget division, a solid Conservative force, together with A. W. Neill, British Columbia Independent, opposed Liberals, Laborites and United Farmers. The vote was 108 to 72. Previously, the House voted down 112 to 66 a Liberal amendment, criticizing the fiscal policy of the Government. In this vote, the third party group split two ways, five joining the Liberals and eight, including Robert Gardiner, leader of the United Farmers, siding with the Government forces.

Leads Off Senate Debate.

Senator Charles E. Tanner, Pictou, N.S., chairman of the Beauharnois committee, headlined the Senate debate with a speech lasting nearly four hours. In an exhaustive review of the evidence, he linked the three Liberal Senators with the Beauharnois power and navigation project. And the Senate was reminded the eyes of the public were focused on it; that it was not the place for men who placed its honor and integrity at stake and that it could not sit by idly and become an object of derision.

Only two other Senators took part in the debate yesterday, F. L. Beique and Lendrum McMeans. The latter said two of the three Senators—Haydon and McCougald—were charged with "a great crime" and he believed the reformation of the Senate, which periodically became a political issue, should come from within.

No Wrong-Doing

Senator Beique, one of the Liberal

(Turn to Page 3, please)

TRIO EXPELLED, ACTION PROBED

Allege Students Let Out Because They Refused to Joint Cadet Corps.

TERM TOO SHORT.

WINDSOR, Ont., April 28 (C.P.) —Allegations that three youths were expelled from the Windsor-Walkerville Technical School, because they would not join the Cadet Corps, are being investigated by John Byrne, chairman of the "Tech." board.

Cecil Gordon Stott, Harold Cross and Malcolm "Bud" Wiseman, students in a special one-year commercial course limited to those with high school training, are the three who were dismissed from the school a week ago, when Cadet classes were opened for the term.

All three state that they felt their entire time was required for their regular class studies, as their course is a short one.

Auto-acessory thieves are unusually busy in Peru.

C.N. ADVERTISING BILL DEFENDED BY PRESIDENT

Claims He Aims to Reduce 1930 Total of $2,106,000 to $998,329.

STAFF CUT 84.

Thornton States Road Still in Infancy—Publicity Vital.

OTTAWA, April 28 (C.P.)—The Canadian National Railways may be Canada's 'enfant terrible' but it should be remembered also that the barefooted urchin sometimes grows up to be a great statesman" Sir Henry Thornton, president of the C.N.R., reminded the House of Commons committee on railways and shipping here to-day. The committee, which has displayed unwonted vigor in its annual analysis of railway matters this year, had under survey the details of the C.N.R. publicity department.

Sir Henry had shown that for 1932 he was budgeting for an expenditure of $998,329 for advertising and publicity, as compared with an aggregate of $2,106,000 in 1930. This budget, said R. B. Hanson (Cons., York-Sunbury), chairman of the committee, indicated a decrease of one million dollars approximately. What, however, had been done about overhead expenses? The department in his opinion was top-heavy.

Overhead S'ashed

Overhead, replied Sir Henry, had been cut down. It should be remembered that in times of depression it required just as much overhead, more brains, anxiety and vigilance than could be exercised by supervising officers in times of prosperity.

"That sounds fine" rejoined Mr. Hanson, "but I venture to say there is no industrial organization following that practise. You have a publicity manager who is drawing down as high a salary as any editor-in-chief of a newspaper in Canada. How do you justify that?

"I don't know what the salary may be of editors," sir Henry said, "but I can only say with regard to the administration of the Publicity Department that we are not paying amounts in excess of what is paid on other railways and similar services. It so happens that in industrial organizations it is necessary to have a publicity department, particularly in the C.N.R., because it is relatively an infant in point of years.

Unknown Outside Canada.

In 1923, continued Sir Henry, the C.N.R. was unknown outside of Canada and was confused with the Canadian Pacific. He recalled being frequently asked if he was president of the C.P.R. and if the C. P.R. owned the Canadian National. The majority of people in the United States, where the bulk of the tourist rail traffic came from, automatically selected the C. P. R, largely through the publicity of that system. The C.N.R. was like any other new enterprise. It had to establish itself.

In time as an industry established itself and proved the quality of its goods, it placed itself in a preferred position. So, in the initial stages of the C.N.R.'s existence, if the system was to get its share of traffic, it had to go out for it and make it clear to prospective clients what it had to offer. If the road had pursued any other policy it would not have got the traffic. In advertising the Canadian National, the system was advertising Canada.

Large Question.

This whole question could not be lightly answered or dismissed with a word, Sir Henry continued Everybody knew that all industrial enterprises had to get their wares before the public and had to advertise. The relation between the C.N.R. advertising expenditures and its gross revenues were not excessive. How far could be gone was a matter of experience and judgement.

This year we felt we must reduce our advertising expenditures, and we have done so. Sir Henry said. But to handle an advertising proposition intelligently requires experience and brains; and it can't be left to an office boy. It demands a knowledge of the business.

The matter of publicity he declared, had been the subject of discussions among the directors. Sir Henry added that the personnel of the department had been reduced by 84 in two years.

POPULAR MUSICIAN DIES

TORONTO, April 28, — (CP) — Dr. Edward Broome, widely-known musician, died here today.

HONOR SLAYING VERDICT RESTS IN JURY'S HANDS

Darrow in Eloquent Plea Urges Golden Rule be Applied.

3 WEEKS OF ARGUMENTS.

Judge Sets Down Complicated List of Instructions for Jury.

(By William H. Ewing)

HONOLULU, April 28 (A.P.)—A jury of twelve men of different racial origins, after nearly four hours of deliberation, had not reached a verdict to-day in the trial of Lieut. Thomas H. Massie and three others charged with slaying Joseph Kahahawai for vengence.

Judge Charles S. Davis ordered the jurors to retire for the night at 10 p.m., (3.30 a.m., eastern standard time), and to resume consideration of the evidence at 9 a.m. today (2.30 p.m. eastern standard time). They received the case late yesterday afternoon.

Massie, an officer of the United States Navy; his mother-in-law, Mrs. Granville Fortescue, society matron, and Albert O. Jones and E. Lord, enlisted men, are charged with slaying a native who allegedly had confessed participation in a criminal attack on Mrs. Massie, wife of the officer.

Three Weeks' Hearing

After three weeks of manoeuvring, challenging, arguing and pleading, the case went to the jury along with a somewhat complicated set of instructions from Judge Davis.

The court rules the jury could find the defendants, with the exception of Massie, guilty of second degree murder, guilty of manslaughter, or not guilty. For Massie, Judge Davis said, the jury might make any one of these findings, plus a possible verdict of not guilty by reason of insanity.

A separate verdict for each of the defendants was ordered. Judge Davis also rules that evidence regarding the assault upon the accused naval officer's wife could be considered only as it related to Massie's mental state.

Relating to the defence contention Massie's mind went blank when he confronted the native with a pistol and heard him confess, Judge Davis instructed that if a plea of insanity had been introduced, the burden of proof was on the prosecution to show the naval officer sane.

Judge's Warning.

The jurist warned the 12 men that "no man may take the law

(Turn to Page 3 Please)

RECORD BROKEN TO AUSTRALIA

Scott Flies 13,187 Miles in 8 Days, 20 Hours and 49 Minutes from England.

FACED HEAVY WINDS.

PORT DARWIN, Australia, April 28 (A.P.)—C. W. A. Scott, noted flier, landed here at 10.22 a.m. today after a flight from Lympne, England, in which he recovered his record for flights between England and Australia by beating the record of J. A. Butler 5 hours and 40 minutes.

Scott's time for the flight was 8 days, 20 hours and 49 minutes. Butler's time, which was a slight improvement over the former record held by scott for the 13,187 miles, was 9 days, 2 hours and 29 minutes.

Butler's flight was ended on Nov. 9 last year.

Scott was very tired when he landed amid the cheers of an enthusiastic crowd at the Litchfield airdrome. He said he was "through record-hunting" and would try for any more of them. He would go back to England, he said, "on a comfortable steamship."

He faced strong head winds all the time during the last few days, he said, and crossed the shark-infested Timor Sea in the teeth of a terrific gale.

RAILWAY OFFICIAL RETIRES

MONTREAL, April 28.—After 40 years of service, E. W. Smith, for the past 9 years general superintendent of sleeping, dining and parlor car services, Canadian National Railways, is retiring on April 30. The position will be abolished.

VALUE
15% OFF THE PRICE YOU USUALLY PAY
Greater economy than ever in this famous mayonnaise. Saves money, time, trouble.
H&-12
EXTRAORDINARY

Half-Holidays Start May 5th

(By Examiner Staff Correspondent)

CAMPBELLFORD, April 28.—The summer half holiday for the town of Campbellford will commence on Thursday, May 5 and will continue every Thursday during the season until the end of October. Stores in Campbellford will close at 12.30 every Thursday and remain closed until Friday morning. The post office will close at 2.15 p.m. on the day of holiday, but mails will be dispatched as usual.

IRWIN BLAMES PEACE FAILURES UPON MAHATMA

National Congress' Attitude Also Draws Fire of Former Viceroy.

LONG DIFFICULT PROBLEM.

University of Toronto Crowded for Inauguration of Massey Lectures.

TORONTO, April 28 (C.P.). — The Indian National Congress today stood indicted by Lord Irwin, former Viceroy of India, as minimizing efforts by the Round Table Conference to bring about agreement between all parties in India looking towards promotion of responsible self-government within the partnership of the British Commonwealth.

Lord Irwin, inaugurating the Massey Lectures, which are to bring annually to Canada a man of prominence from Great Britain last night told an audience of 2,800 at the University of Toronto the attitude of Mahatma Gandhi and his adherents rendered agreement between elements of Indian society difficult.

"So long as the Indian National Congress is satisfied with the assertion of its own claims, and is unwilling to make the wholehearted attempt by compromise or by abatement to meet the indefeasible claims of others, there is little hope," he said, "of agreement either with Great Britain or with the Moderate elements of the Hindu thought that are outside the Congress and anxious to bring the work of the Round Table Conference to practical results, or with the minority communities, or with the Indian States."

Gandhi's Failure.

He regarded as one of the major tragedies of the Indian situation the fact that "partly through temperament and often perhaps through circumstance," Mr. Gandhi has repeatedly disappointed many of his warmest friends by his failure hitherto to evolve, and win

(Continued on Page 3)

LION MAULS MAN, BUT DAUGHTER CARRIES ON

"Show Must Go On," She Says and Does Dance in Cage

Manchester, Eng.—A girl of nineteen—after seeing her father attacked in a lions' cage, dragged round the floor, bitten, clawed, and terribly injured—coolly entered the cage and danced at a Manchester holiday fair.

"The show must go on," she said.

Two hundred people, mostly women and children, had stampeded in panic toward the exits of the exhibition tent when the lion attacked the girl's father, Captain Tom Purchase, a lion-tamer known all over the country.

The performance consisted of Purchase entering a cage with two lions, Nero and Pasha, and performing tricks.

His daughter, Rosie Purchase, then danced in the cage, while the lions were controlled by her father.

Miss Purchase had completed her act and was leaving the cage when Nero made his attack on her father.

Miss Purchase accompanied her father to hospital, returned to find that Nero had been driven into an adjoining cage—and asked that the show should go on.

The tent filled again and Miss Purchase entered the cage and danced beside Pasha while the other lion which had attacked her father raged in the next cage.

Metropolitan Star Weds For Romance

NEW YORK, April 28 (C.P.).—Gladys Swarthout, young Metropolitan Opera star, who recently bemoaned the fact that she was given boyish parts when her heart's desire was to be a Juliet, has found a romantic role to her liking—but it's off the stage.

The dark-haired contralto from Deepwater, Mo., is now Mrs. Frank M. Chapman, Jr., and has been for a couple of days, an announcement disclosed. She was married privately to Mr. Chapman, a concert baritone at Tenafly, N.J., this week.

MONTREAL—CUBA

ST. HUBERT AIRPORT, Montreal—After a long run down a gravelled runway, Lou Reichers of Arlington, N. J., lifted his Lockheed Altair low wing monoplane off the ground here at 9.22 a.m. E.S.T., today and roared away to the south on a 1,678 mile non-stop flight to Havana, Cuba.

Rents in Switzerland are slightly higher than a year ago.

Camp On Skyscraper Roof

Here are Chief Little Bear and Chief Crazy Horse of the Sioux tribe, shown with their tepee which they pitched on the roof of a hotel in New York. They refused to sleep in the rooms. They are there to attend the tenth annual meeting of the Izaak Walton League and enter their pleas for Federal permission to fish in the famed Winnesniek Refuge near Genoa, Wisconsin.

MAIN BANKERS MAY BE CALLED IN STOCK PROBE

Charge They Are Responsible for Recent Tremendous Liquidation of Securities.

CHAIRMAN STRIKES OUT.

Claims Banks Thwarted Will of President Hoover and Congress by Hoarding.

WASHINGTON, April 28. (A.P.) Strong indications presented themselves to-day leading bankers may be called in the United States senate's stock exchange enquiry to answer charges they are largely responsible for the recent tremendous liquidation of securities.

After the new steering committee which has assumed control of the investigation made secret plans yesterday for its future conduct, chairman Norbeck the Republican Independent from South Dakota, issued a vigorous statement assailing the big commercial banks for failing to pass on the newly expended credit with which the federal reserve system is seeking to infuse new life into the banks for failing to pass on the newly expanded credit with which the federal reserve system is seeking to infuse new life into the country's business.

Norbeck charged the banks with thwarting the will of President Hoover and Congress, and with extensive hoarding. He based the accusation largely on the great shrinkage in the total of loans on securities made by federal reserve members, during recent weeks. From March 9, to April 20, they show a continuous decline amounting in all to $309,000,000. In contrast during the past three weeks, he said, the reserve system has "manufactured credit wholesale."

Definite Threat

His statement carried the definite threat that if "these banks keep on forcing liquidation and refuse credit made available to them" he wolud recommend that the banking committee, making the stock investigation, go into this angle fully.

"If this liquidation continues," he said, "we must find out what part the bankers are playing in forcing down the value of American property to "junk" prices. The bear raisers are bad enough; the bankers should not help them!"

Secret planning was resumed by the committee to-day in preparation for further hearings, and there was an expectation agents would be despatched to New York to go through brokerage house records without any previous announcement.

Japanese Brigades Drive Toward Rebels

MUKDEN, April 28.— (A.P.) — Meagre reports here to-day indicated the three Japanese brigades which began a drive against Chinese rebels in Northern and Eastern Manchuria yesterday were carrying out their movements as planned but had not yet encountered the rebel forces.

Part of Generali Murai's brigade reached Hailin and General Yoda's infantry and artillery detachments arrived at Imienpo.

Because of the distances to be covered and the difficulties of transport once the railways are left behind, military officials expressed the opinion that it might be several days before the Japanese troops come to grips with any considerable force of the elusive rebels.

Counterfeiters are active in Manila, P.I.

Premier Tardieu To Lose His Vote

PARIS, April 28.—(AP)—Andre Tardieu's physician informed him today that he may not go to Belfort on Sunday to vote in the election. The premier was ordered to spend three or four more days indoors although the laryngitis from which he is suffering was no worse this morning.

M. Tardieu will lose his vote for he is not permitted to cast it by proxy.

COUNTY CLERK DENIES CHARGE OF F. T. MAHOOD

Evidence in Damage Action Against County is All In.

BOILER MEN ARE CALLED.

Counsel Will Argue Case Before Chief Justice Rose To-day.

Testifying in Peterbdrough County's defence of the suit for $5,000 damages brought by Frederick T. Mahood, former caretaker of the county buildings, for alleged loss of his right eye through being struck by a piece of coal while in the course of his duties, County Clerk Ed. M. Elliott, yesterday afternoon said that Mr. Mahood had never complained to him of the accident, and that the first knowledge he had that Mr. Mahood had lost his eye was conveyed in January, 1931, in a letter from R. R. Hall, K.C., Mr. Mahood's solicitor.

Further, Mr. Elliott denied Mr. Mahood's statement that he had complained to him that the axe used in breaking the large lumps of coal was not suitable for the work. "He never spoke to me concerning any axe, nor did I know he was using one," declared Mr. Elliott.

Several local men who are engaged in tending large furnaces, gave testimony that an axe was generally used in breaking coal lumps, although other instruments were sometimes used.

The case is being tried in the Supreme Court of Ontario in session here before Chief Justice Rose. R. R. Hall, K.C., is acting for Mr. Mahood, and F. D. Kerr, K. C., is counsel for the county.

All the evidence on both sides was completed yesterday afternoon, and after the counsels' arguments to-day, Chief Justice Rose will deliver judgment.

First Defence Witness

Thomas G. Detcher, the first witness for the defence, said he was employed as furnace man for the Toronto Savings and Loan Company, for twenty-one years. He said he used an axe to break large chunks of coal, and preferred it to a sledge, since less pounding was required. He said he had no splinters fly from the blade of an axe, while he had had them fly from a sledge.

An axe was produced by Mr. Kerr, which Mr. Detcher said would serve very well in breaking coal.

W. H. White, fireman between 1911 and 1923, at the county buildings, said that steam coal was used in the furnaces in the buildings. He said occasionally he has to break extra large chunks by lifting them up and letting them fall on the cement floor. He said he never used an axe to break coal. He said using ordinary common sense an axe could be used quite efficiently in breaking coal.

Two sledge hammers were produced by Mr. Kerr, which witness said sledges of similar kind were customarily used in boiler rooms generally.

James Brownlee, present caretaker of the county buildings, said the same kind of steam

(Turn to Page 3 Please)

ISMET PASHA VISITS SOVIET

Will Be Tendered First Reception Ever Held for Foreigners in Kremelin Palace.

FRIENDSHIP TOUR.

MOSCOW, April 28 (A.P.)—Ismet Pasha, Premier of Turkey, accompanied by a party of 34 Turkish dignitaries arrived here to-day on a visit of friendship and goodwill.

One car of the special train on which the party travelled was occupied by a Soviet military guard of honor. The Turkish visitors were met at the station by Premier Molotoff; Maxim Litvinoff, Foreign Commissar, and other high Soviet officials who formally welcomed them with an impressive military ceremony at the station.

To-day was devoted to exchanges of official visits and to-night Premier Molotoff and Mme. Molotoff will entertain the visitors at the first Soviet reception ever held in the Kremlin Palace for foreigners. It also will be the first time Mme. Molotoff has acted as the State's official hostess at such a function.

The party expects to remain here until aftetr the May Day celebrations next Sunday, inspecting the various industrial developments around the Capital.

The newspaper Pravda commented to-day on the friendly relations between the two countries in an editorial headed "Peace reigns on the Bosphorus."

Kidnapping Mystery Continues Unsolved

HOPEWELL, N.J. April 28.—The Lindbergh kidnapping mystery stretched on toward the end of its second month without a solution to-day, although Norfolk intermediaries trying to get the baby back indicated fresh grounds for hope.

Meanwhile Salvator Spitale and Irving Bitz, two New York "go-betweens" named weeks ago by Col. Charles A. Lindbergh to deal with the kidnappers, withdrew from the case. Their lawyer, Abraham Kresselman, said in New York the futile $50 000 ransom payment made by Col. Lindbergh prompted their withdrawal.

ONTARIO GRAIN

TORONTO, April 28.—Wheat, 52c to 54c; barley, 35c to 40c; oats, 27c 30c; rye, 45c; buckwheat, 45c; corn, 36c to 40c

McLAREN'S
All varieties of McLaren's Pure Spices now sold in

the new, neat glass bottle with handy shaker-tops.
2c
Spices in GLASS

Ennismore

Mr. Francis Crough of Toronto spent the week-end with his parents, Mr. and Mrs. D. Crough.

Mrs. F. McCarthy and Mr. W. Griesdale of Peterborough, called on friends here on Saturday evening.

Mr. and Mrs. N. Gilbert of Toronto, spent the week end with the latter's sister, Mrs. James Harrington.

Mr. Dennis Shine of Downeyville called on friends here on Sunday.

Mr. Roy Cavanagh of Peterborough, spent Sunday with his parents, Mr. and Mrs. Thomas Cavanagh.

Mr. Joseph McGuire of Peterborough, visited friends here on Sunday.

Mr. and Mrs. Frank Cavanagh visited on Sunday with Mr. and Mrs. W. C. Herlihey of Downeyville.

RECOVERING FROM CRASH

RIO DE JANEIRO—Jose Americo, Brazilian Minister of Public Roads, was recovering satisfactorily today from injuries received in a seaplane crash Tuesday.

The bodies of Lima Campos, an engineer, and Braz Santos, Radio operator, who were killed in the crash, were recovered.

LOBLAWS-

Guardian of the Home Budget!
A Tempting Array of Values in Fine Foods for Week of April 28th to May 4th.
Another Great Loblaw BISCUIT FEATURE!

McCORMICK'S Chocolate Coated MIDGET MALLOWS
are an extremely fine confection. Quality has been the keynote in the manufacture of these biscuits. It is our belief that never before in Canada have such a high-class marshmallow biscuit been offered at such a low price. No detail of appeal has been overlooked. You will note how dainty and small they are. There is a count of 23 or more biscuits to the pound. The regular price after this "Feature Sale" will be 29c lb.
lb. 22c
Reg. 29c lb.
SPECIAL—Vegetable, Celery, Pea, Vegetable Beef, Oxtail, Consomme, Asparagus, Clam Chowder, and Chicken with Rice.
Aylmer "Finer Flavor" Soups 3 Tins 25c
SPECIAL—"Finer Flavor."
Aylmer Tomato Soup 2 Tins 15c
SPECIAL — AUSTRALIAN — You'll Enjoy It!
Sliced Pineapple No. 2 Size Tin 17c
SPECIAL — DR. JACKSON'S — Non-acid Forming
Roman Meal Why not give it a chance to prove what it can do? Pkg. 26c
SPECIAL—
Libby's Homemade Pickles 18-oz. Jar 17c
SPECIAL—QUICK SUDS!
Chipso Large Package 19c
SPECIAL—Cream or Pimento.
Rideau Cheese ½ lb. Pkg 13c
SPECIAL! O'Canada BREAD Flour 98 lb. Bag $2.19
Always Fresh and Flavorful!

Loblaw's PRIDE of ARABIA COFFEE
'So Good You'll Want More'
1 lb. Tin 41c
LOBLAW GROCETERIAS Co. Limited

WESTERN ANGLICAN BISHOPS ISSUE ELOQUENT PLEA FOR AID

Predict Peace River Most Populous District in Canada in 50 Years.

MISSIONS MUST GO ON.

MONTREAL, April 28. (C.P.) — Continuing a series of services in which the aims and needs of the Church of England in Western Canada are being placed before Montreal congregations, Rt. Rev. R. J. Renison, Bishop of Athanasca, Rt. Rev. H. R. Sherman, Bishop of Calgary and Rt. Rev. G. A. Rix, Bishop of Caledonia, addressed crowded gatherings in different churches here last night.

No church, declared Bishop Renison, had done so much to develop Northern Canada as the Church of England "I am here to protest against any mission which will minister to a handful of Eskimos or Indians and leave to fend for themselves the thousands who are in my diocese. In fity years' time I believe the Peace River district will be the most populous in the whole of Canada. I come to you to speak on behalf of the Cinderella of the Canadian church." In the Athabasca diocese, he said, there was a series of homesteads with hardly a village in the place, with the exception of Grand Prairie. There were 31 churches in all and 70 places where worship was carried on. Sixteen ordained clergymen served the people.

Career Only Beginning.

The West was only beginning the church career, said the Bishop of Calgary, and it faced problems altogether different and far more serious than those of the long-settled parts of the country.

"There are people in this Eastern Canada who still have money to spare there are people who call themselves Christians and who call themselves Church of England men who have it in their power to give us help," declared the Bishop of Caledonia. He reviewed conditions in Northern British Columbia where, he said, mines were shut down, fish prices were so low that they defrayed hardly more than the cost of a motorboat's gasoline, growing of wheat represented a loss to the grower. "We do not expect God to answer our prayers marvellously, but we Bishops from the West have come to the East hoping that some individuals may be persuaded to play God," he said. "It is not a pleasant task bringing tales of woe," he went on, but he thought that "as the blood of the martyrs was the seed of the church, so today the difficulties that the people are going through may prove to be the salvation of the church. When people were willing to build churches with their own hands, it was a healthy sign."

Trapper Fined $10 And Costs At Wooler

CAMPBELLFORD, April 28. (By Examiner Staff Correspondent). — Charged with unlawfully trapping muskrats in the township of Murray after having notice not to hunt or shoot them, Christopher MacDonald of Brighton township was fined $10 and costs by County Magistrate Floyd of Cobourg in Division Court, Wooler, on Tuesday. Action was brought against MacDonald by George Atwell of Campbellford who was represented by N. Alex MacColl. T. C. Thompson of Brighton appeared for the defence.

The case was a difficult one to judge, much of the evidence centering round the exact boundary location of Lot 16, Concession 10 of the township and whether that portion of Hickory Island in the river Trent opposite the mainland was included in the boundary.

The defense claimed that Atwell did not own this island and that trapping was legal. Atwell however had title to the full boundary. Hickory Island is situated below Bradley Bay.

Fraser Aylsworth of Madoc gave technical evidence for the plaintiff, having surveyed the lot, declaring that that portion of Hickory Island opposite the mainland was included in the boundary.

The case was adjourned from April 8, when it was impossible for the solicitor for the plaintiff to attend.

MARMORA

Mr. Stanley Pearce is spending a few days in Toronto.

A well-patronized dance was held in Deloro Hall on Wednesday evening, the proceeds being in aid of the Deloro Library.

Fenella Lad At Play Fractures Leg Bones

FENELLA, Apr. 28 (Examiner Correspondence) — When Albert, young son of Mr. and Mrs. Sam Adams, Fenella was playing in his father's farmyard, Tuesday afternoon, he met with an accident, breaking both bones in his leg, between the knee and ankle. His mother going into the yard sometime afterwards, found him lying beside the barn.

It is not known how the accident happened. Dr. Ryan, Roseneath, is attending the injured lad.

LIVESTOCK MEN FURTHER PLANS

Discontinuance of Fieldman in County Upsets Well Laid Plans.

FIELD WORK CUT OFF.

Thirty-five members of the Peterborough County Livestock Improvement Association met Saturday at the office of J. B. Nelson, local representative of the Ontario Department of Agriculture, and laid out plans for the continuance of their work on the restricted basis resulting from the discontinuance of the assistance of their fieldman, William Knox.

The field work has been cut off in the economy measures applied by the government. A register of purebred livestock for sale will still be available for buyers at Mr. Nelson's office, and it is hoped that breeders, both sellers and buyers, will avail themselves of this medium of contact.

Looking over the records and the advance that has already been made toward the goal of greater improvement of the county's livestock the members of the Association felt that it was now entirely feasible to set their aim for a better bull area within the county for 1932. A committee will wait upon the county council in June appealing for the council's support in obtaining a census of bulls, and in preparing other preliminaries for this objective.

Officers Elected Chatauqua Program

CAMPBELLFORD, April 28 (By Examiner Staff Correspondent).— The organization meeting of those sponsoring this year's Canadian Chatauqua program which will be seen in Campbellford on May 13, 14, 16 and 17, was held on Tuesday evening in the Campbellford Public Library. The meeting was addressed by Miss McLean, Chautauqua representative, who explained the program and enlarged on the different features to be shown.

The officers for this season were elected as follows: Chairman, G. A. Kingston; secretary-treasurer, J. J. Lewis Hay. Committees—Publicity, C. J. Windrim, G. A. Ironside, E. H. Greig, Rev. F. G. McTavish, S. A. Maguire; Hall and Property, N. Alex. MacColl, A. G. Thompson, the chairman and secretary; Campaign captains: Dr. H. B. Longmore, W. Henson, Andrew Milne, and E. H. Greig.

MELBA'S GRANDCHILD COMING TO ENGLAND

Pamela Armstrong Inherited Great Singer's Jewels

London.—Pamela Armstrong, Melba's 14-year-old granddaughter, to whom the great singer left a fortune and the collection of jewels presented to her by kings and queens, is to continue her education in England and France.

Melba adored her, and her will provided that Pamela should inherit the wonderful collection of jewels on attaining her majority, or on her wedding day.

Among the jewels is a small brooch of pearls and rubies presented to Melba by Queen Victoria.

Another wish of Melba's was that Pamela should retain the blue bag given her by the late Mr. Alfred de Rothschild and the kettle she always carried with her on her tours.

The jewels were valued for probate at £14,000. All income from her residuary estate after payment of the bequests was to go to Pamela's father and mother—Mr. George Armstrong, of Melbourne, Australia. Melba's son, and his wife—and afterwards to their child or children.

THE ALL-CANADIAN BREAKFAST

SHREDDED WHEAT

DELICIOUS
HEALTHFUL
ECONOMICAL
SATISFYING

Made in Canada with Canadian Wheat

THE CANADIAN SHREDDED WHEAT COMPANY, LTD.

CAMPBELLFORD

BRIEF AND INTERESTING NEWS ITEMS FROM THE TRENT TOWN

L. S. Stover, local baker, has just completed the installation of a new brick oven in his bakeshop on Canrobert Street. Local labor was employed for this addition, which has a baking capacity of 600 large loaves.

Mr. and Mrs. Charles Blake and family, of Oshawa, have taken possession of the Wellington Street house owned by Mrs. Malhoit, now resident in Toronto. Moving out of this property, Mr. and Mrs. Alfred Scott have located in the Payne house on Inkerman Street.

P. C. Denyes was a business visitor to Toronto on Wednesday.

C. H. Davidson took his first business trip since his severe illness on Tuesday, when he journeyed to Oshawa.

Miss McLean, representative of the Canadian Chautauqua, was a visitor to town on Wednesday.

A by-law covering the operation and regulation of bowling alleys in the town of Campbellford was passed this week at a special meeting of the Town Council. This is the first by-law on the town's books covering this amusement. Action was taken after inquiries had been made by Gordon McLean of Belleville regarding the opening of a poolroom and bowling alley in the town.

The by-law, which became effective on April 23, calls for an annual fee of $25.00 for each alley, with a transfer fee of $2.00. Hours of operation are from 6 a.m. to 11 p.m., excluding Sundays. The penalty for violations of this by-law range from $5.00 to $50.00, exclusive of cost.

SENATE DEBATE WILL BE WARM

(Continued from Page 1)

members on the committee, challenged the Senate to find any evidence in the report to convict a Senator of wrong-doing.

Senator Tanner accused Senator McDougald of withholding from Parliament on several occasions knowledge that he was interested financially in Beauharnois or other power projects. Senator McDougald, he said, used language "which was not candid and true"; his evidence was "unreliable" and, in some instances, incorrect. Generally, it was charged, Senator McDougald utilized his Parliamentary position to further his own financial interests.

[illegible]

Dealing with Senator Haydon, it was stated by Senator Tanner that he had collected between $700,000 and $800,000 in campaign funds from Beauharnois in the knowledge the company was dependent on the Federal Government for further actions. It must be inferred from the evidence also, said Senator Tanner, that Senator Haydon's legal contract with Beauharnois—by which his firm received $80,000—was contingent on an order-in-council being passed by the government approving Beauharnois plans. No member of the Senate, it was submitted by Senator Tanner, should place himself in the position of subordinating his trusteeship to personal cupidity or jeopardising the integrity of Parliament as a whole.

A distinction must be drawn between Senator Raymond and the other two, said Senator Tanner. It had been established he collected campaign funds from Beauharnois and the committee felt no Senator should place himself in the position of receiving contributions from a corporation dependent upon concessions from the Government.

IRWIN BLAMES PEACE FAILURES

(Continued from Page 1)

support for, a considered and constructive policy."

In comparison with unity between communities in India and the identity of purpose shared by British India and the Indian states the former Viceroy considered the Mahatma's action and influence fail at critical points. "And when he talks of independence for India, his words repel the minorities as well as the vast number of all creeds outside the Congress party, and excite the resentment on the princes, who have given repeated proof in word and deed of their loyalty to the crown of Britain."

Outlines Conditions

Lord Irwin, during the course of his address, outlined conditions in India arising from historical factors from the vast differences in language, race, color, religion and caste which prevail. He considered the situation from the standpoint of economics, national health and from standpoint of a growing sense of nationalism spreading over a large part of the Asiatic continent.

Immediately before delivering his lecture Lord Irwin was the recipient of the honorary degree of doctor of laws from the university.

The former Viceroy will visit a number of Canadian cities before sailing for Great Britain, and has intimated he might be persuaded to speak at other points in Canada.

Weddings

MARCHEN—RASHOTTE.

TWEED, April 28. — At six o'clock Saturday morning, Miss Catherine Rashotte was united in marriage to John A. Marchen, formerly of Peterborough, by Rev. Father O'Riordan, at St. Cathargh Church, Tweed.

Obituary

STEPHEN A. PERRIN.

BEWDLEY, April 28. — The funeral of the late Sephen A. Perrin, a highly-respected citizen of this community, whose death occurred after a lengthy illness was held on Wednesday at 2 p.m., being conducted by Durham Lodge A. F. & A. M., of which the deceased was an esteemed member. Rev. J. M. Cressal, of Toronto, officiated, assisted by Rev. M. R. Kingsford of Gore's Landing, Rev. P. B. De Lom of Cobourg and Rev. Mr. Mason of Newcastle.

The late Mr. Perrin was a member of the Anglican Church, and an ardent church worker, having been joint founder of St. Anne's church, and held the office of Sunday school superintendent for some time, later being chosen as People's Warden.

Left to mourn his loss, besides his widow, are two stepdaughters, Mrs. P. Gosselin, of Peterborough; Mrs. J. Orrell of Belleville; one stepson, Percy Hanna, at home; also five brothers, Joseph, of Muskoka; John and Charles of Los Angeles; William and Fernundo, of Newcastle, and one sister, Mrs. Frank Evans, of Marion, Indiana.

Burial was made in St. George's cemetery, at Newcastle.

STEPHEN LEAHY.

Stephen Leahy died on Wednesday morning at St. Michael's Hospital, Toronto, following a lingering illness. He was 40 years of age.

A native of Peterborough, he was a son of Mr. and Mrs. William Leahy of Leahy's Lane, this city. Before going to Toronto ten years ago he was local salesman for the Ocean Blend Tea Company, the firm with which he was still engaged at the time of his recent illness.

Besides his parents he is survived by his wife and three children, Earl, Ilene and June.

The funeral is to be held from the residence of his parents, Leahy's Lane, at 8.30 on Friday morning, to the Church of the Immaculate Conception. Interment at St. Peter's cemetery.

HONOR SLAYING VERDICT RESTS

(Continued from Page 1)

into his own hands, and the alleged fact that the deceased raviished the wife of one of the defendants cannot be considered."

To justify a second degree murder verdict, Judge Davis ruled, the jury would have to conclude the prosecution had proved the four persons killed Kahahawai and that they had intended to kill him. However, the jurist said it would be unnecessary for the prosecution to have proved premeditation if it had shown the defendants entered into an agreement, the reasonable consequence of which was the slaying.

It was ruled all defendants could be convicted of second degree murder or manslaughter if the jury found that they conspired on Jan. 7, last, the day before the abduction and slaying, to kill, to threaten with a pistol or kidnap the native, providing it determined that the killing was the result of such conspiracy.

Judge Davis said if the jury decided Massie killed Kahahawai and was insane at the moment, and had not planned the killing, then none of the defendants could be convicted unless the prosecution had proved a conspiracy to do things the reasonable consequences of which would be Kahahawai's death.

Penalties Vary

The penalty for second degree murder, the charge upon which the four were brought to trial, is 20 years to life imprisonment. Manslaughter calls for maximum penalty of 10 years in prison.

An intense plea in support of the insanity defence of Lieut. Massie and in behalf of the unwritten law, made by Clarence Darrow, and a fiery demand by public prosecutor John C. Kelley for conviction of the quartette, preceded the instructions.

Darrow, who in his 75th year came out of retirement to defend the four, argued the gruelling events preceding the abduction and killing were not the work of the accused and that therefore they could not be blamed. He asked the jurors to apply the goriden rule.

Reeve Nominations To Be Held May 3

CAMPBELLFORD, April 28 (By Examiner Staff Correspondent).— To fill the vacancy caused by the death of the late J. Nelson Stone as reeve of the town of Campbellford, nominations will be held in the Public Library, Campbellford, on May 3, at 7.30 p.m. under writ issued by Mayor J. M. Bygott. Very little election talk for this office has been heard, and several whose names have been mentioned in connection with the reeveship have remained non-committal. However, the name of ex-Mayor C. H. Davidson has been freely mentioned as a possible nominee and up to the present he has not denied the possibility of his standing for election.

COUNTY CLERK DENIES CHARGE

(Continued from Page 1)

coal was used in the furnace as in Mr. Mahood's time as caretaker. To break the chunks, he said, he used the back of the axe. He said the axe was standing beside the coal room door when he took over the job as caretaker. Mr. Mahood never advised witness that he had lost his eye by using the axe.

Cross-examiner, he said when he took over the job he was not aware that Mr. Mahood had lost his eye.

David Beavis, a furnace man of the city, said he used an axe and nothing else to break large chunks of coal.

Robert Rae, turnkey of the county jail for 48 years, said he recalled the time Mr. Mahood took over the furnace. He said the axe produced in court was in the jail yard, and was used for splitting wood for the jail stove. He said he missed the axe shortly after Mr. Mahood came and he found the axe in the boiler room. He did not remove the axe from the boiler room.

Cross-examined, he said he did not know whether or not there was an axe in the boiler room when W. H. White was handling the furnace. He said he recognized the axe because he had made the handle himself. This was the only axe he had ever noticed in the boiler room.

County Clerk's Evidence

Ed. M. Elliott, county clerk and treasurer, said that Mr. Mahood never complained to him that he was using an axe in the boiler room, the handle of which would come loose. He said the first intimation that Mr. Mahood had suffered an injury to his eye while in the county's employ was in January, 1931, when Mr. Mahood was confined to his house; witness said he understood Mr. Mahood had an infection in his eye and his inquiries were directed that way. When Mr. Mahood first entered the county's employ his eyes troubled, said witness, the tear duct appeared to be overflowing.

Cross-examined, Mr. Elliott said that only during the past four or five years has the county been insured in the Compensation Board. He said Mr. Mahood was responsible to the Property Committee for the proper carrying out of his duties.

Fred Eason, former reeve of Otonabee Township, said he was chairman of the Property Committee at the time Mr. Mahood was appointed as caretaker. Previous to his appointment Mr. Mahood assured witness that he knew the duties of the caretaker of the county buildings and was quite capable of fulfilling them.

Mr. Mahood asked witness for several new pieces of equipment, among them being a lawn mower, and these things were secured for him at once.

Charles Tanner, reeve of Lakefield, and chairman of the Property Committee of the County Council, was called, but did not testify.

This concluded the defence.

In reply, Mr. Hall called Mr. Mahood again. Mr. Mahood said that the axe produced in court was not the same as he was using in the boiler room when his eye was injured by the flying coal splinters. He used the axe produced merely to cut the groove in the cement in the boiler room.

Robert Mahood also stated that the axe exhibited in court was not the same used in the boiler room to break up the coal.

Hastings

The members of the Hastings Dramatic Society are looking forward to Monday evening, May 2nd, when a debate: "Resolved: That it was preferable to be short rather than tall," will be given. The debaters will be Miss Angella Gorman and Leo English for the affirmative, and Messrs Joe Gorman and Fred Barrie for the negative.

Mr. Herb Oliver sold a valuable horse to the Hastings Tanning Co. Ltd.

Mrs. M. McDonald and daughter, Florence, who have been visiting at the home of Mr. Fred Richardson, since the death of the former's sister, returned to Toronto on Sunday.

Mr. and Mrs. W. Herriott of Godolphin, were recent guests of Mr. and Mrs. Virgil Oliver.

Miss Sylvia Battersby of Nicholls Hospital, Peterborough, spent Sunday with her parents, Rev. and Mrs. H. F. Battersby.

Miss Eleanor Longmuir, R. N., returned to her home in Campbellford after spending the past few weeks at the home of Mr. A. Fleming.

You will find many things in the Classified Ads. of The Examiner.

FRANKFORD GUIDES VISIT IN DELORO

Home Group Put on Program to Qualify for Entertainers' Badge.

MARMORA, April 28 (Examiner Correspondence).—Deloro Company of Girl Guides held an interesting meeting on Tuesday evening when the Frankford Guides were visitors. Commissioner Mrs. H. R. Haacke conducted the program which opened with a Guide prayer. Lieut. D. Haacke then welcomed the Frankford Company, introducing to the Deloro Company Commissioner Ketcheson and Capt. Haryett of Trenton, and to the Frankford Company, Commissioner Mrs. H. R. Haacke, Capt. Mrs. W. Regan of Deloro was unavoidable absent. Commissioner Mrs. Haacke then presented Lieut. D. Haacke with her warrant as lieutenant of the 1st Deloro Company. The ceremony of presentation of service stars to the Frankford Guides by Commissioner Ketcheson followed.

During the evening, the following Deloro Guides began their test for their entertainer's badge as follows: Audrey Mantle, piano solo and song; Bernice McInroy, recitations; Jean O'Neill, contrasting songs; Grace Hemphill, piano solo and song.

The Frankford Guides entertained their Deloro associates with a selection of Guide songs, closing with the Guide marching song, set to a drill. Games such as maze tag, rats and rabbits, and stations were then played to the merriment of all. Mary Hemphill was called to the piano that the pleasures of dancing might be enjoyed for the while. Lunch was served with Mesdames Mumby and Foster and Cubmaster W. Kerr giving appreciated help.

This Is Spring Cleaning Week At Superior Chain Stores

Our Prices Will Save You Money on House-Cleaning Helps

WE SELL THE BEST FOR LESS

Items for Week Ending April 30th

Pan Shine, Large tins. **10c, or 3 tins for 25c**

Soap Flakes, large packages. Princess, Chipso or Oxydol **21c**

Comfort, P. & G. or Gold Soap ..... **6 bars for 25c**

Medium Weight BROOMS. Each **29c**

ROUND CLOTHES PINS. 3 Dozen **10c**

BRILLO. 2 Packages **21c**

CASTILE SOAP. 6 Cakes **17c**

HANDY OR STAR AMMONIA. 4 Packages **25c**

Brunswick Brand **Sardines 5 for 25c**

Fancy Pink **SALMON 1's tall 2 for 21c**

Reindeer **COFFEE Large 29c**

Gillett's Lye C&C Per Tin 14c

Clark's Pork & Beans No. 2 Squat **2 for 15c**

SHIRRIFF'S TRUE VANILLA, 1½ oz. Per bottle **23c**

SHREDDED COCOANUT, ½ Pound **15c**

CANADA LAUNDRY STARCH. 2 Pounds **19c**

Ready Cut MACARONI 2 Pounds **15c**

POST BRAN FLAKES. 2 Packages **25c**

Choice quality Tomatoes. 2s tall, 4 tins **25c**

Standard **TOMATOES Large Size 3 for 25c**

Blue Boy **TEA 1 lb. Bag 29c**

40 oz. jar Jam. Choice of Black Currant, Raspberry, or Strawberry **33c**

IMPERIAL DRY GINGER ALE — All sizes, at Superior Stores, 1 chip proof tumbler free with each large bottle.

TWO IN ONE SHOE POLISH. Per Tin **12c**

Extra Special. This week only. Hillcrest Pastry Flour. Quality Guaranteed. **24 lb. bag 49c** **7 lb. bag 19c**

FRESH VEGETABLES — Head and Leaf Lettuce, Green Onions, New Cabbage, Carrots, Celery, Rhubarb and Tomatoes.

McLaren's Jelly Powders all Flavors **4 for 25c**

PETERBOROUGH AND DISTRICT SUPERIOR STORES:

BENSON, E., 59 George St., Peterborough, Ont.
BRAULT, A., 867 Water St., Peterborough, Ont.
BRAULT, A., 558 Roger St., Peterborough, Ont.
DAVIDSON, H. J., & SON, 591 Locke St., Peterborough, Ont.
GUERIN, J. E., 2 Park St., Peterborough, Ont.
LATIMER, J. E., 235 McDonnel St., Peterborough, Ont.
MANIECE, T. B., 99 Hunter St. E., Peterborough, Ont.
BURGESS, F. C., Downer's Corners, Ont.
SAUNDERS, A. E., 12 Monaghan Road, Peterborough, Ont.
SIDEY, W. A., Bridgenorth, Ont.
BULLIED & SON, G. A., Coe Hill, Ont.
BULLOCK, A. D., Brighton, Ont.
DEWART, A. E., Indian River, Ont.
DRAIN, M. E., Warsaw, Ont.
DUNK'S GROCERY, Campbellford, Ont.
EGGLETON, N. E., Stirling, Ont.
BAKER, J. M., Hastings, Ont.
BOYCE, C. L., Warkworth, Ont.
BROWN, D., Apsley, Ont.
KIDD, F. A., Millbrook, Ont.
LEESON, A., & SON, Havelock, Ont.
MARETT, F. N., & CO., Marmora, Ont.
MAYNES, A. J., Tweed, Ont.
McCONNELL, JOHN, Norwood, Ont.
PORTER COMPANY, THE, Lakefield, Ont.
RENWICK, G. A., & SON, Westwood, Ont.
REYNOLDS & KEATING, Colborne, Ont.
RYLEY & SON, Bethany, Ont.
WHYTOCK, W., & SON, Madoc, Ont.

Superior Chain Stores

The Examiner

The Examiner is a member of the Audit Bureau of Circulation.
The Daily Examiner, published every lawful evening by The Peterborough Examiner Limited Office 416 George Street $6 00 per year Delivered in City Out-of-town subscribers by mail $6 00 per year
Member Canadian Press Limited; Audit Bureau of Circulation; Canadian Daily Newspapers Association
Member Ontario Associated Dailies. J. G. Vatcher manager Canada Permanent Building Toronto
Sole U S Advertising Representative The Beckwith Special Agency Inc New York Chicago Philadelphia Detroit St Louis Kansas City Atlanta San Francisco
Advertising Rates on application
S. M. GLOVER Managing Director

'PHONES: Editorial 1601 Business Office 1600 Private Branch Exchange to all Departments.

THURSDAY, APRIL 28, 1932

THE RELIEF PROGRAM.

Details of the plan by which the Federal Government proposes to assist the unemployed after May 1 when the present Unemployment and Farm Relief Act ceases to have force are anxiously awaited.

That the Ottawa administration will have to continue to furnish assistance in some form or other is certain, for many municipalities would be financially unable to carry on the task single-handed, and several of the Provinces are not in shape to assume the share of relief hitherto met by the Federal Government.

It has been intimated that henceforth only direct relief will be given, on the ground that such a method is decidedly less costly than the carrying on of public works, but there has been little information as to how this relief will be administered or as to the extent to which the Dominion will participate.

A statement from the Government is expected shortly, and municipal authorities, as well as thousands of unemployed and their families, will be on the anxious seat until the intentions of Premier Bennett and his colleagues are made clear.

THE VICE-REGAL VISIT.

The announcement that His Excellency Earl Bessborough, Canada's Governor-General, is to pay an official visit to Peterborough on Wednesday, May 25th, has undoubtedly been received with genuine pleasure by the people of this community, who as always appreciate the opportunity of extending a loyal welcome to the representative of His Majesty King George V.

Since coming to Canada Earl Bessborough has already won a place in the hearts of Canadians through his charming personality and the wisdom that has pervaded his public utterances. It has early been evident that he accepted the responsibilities of his position from a sense of duty and with the fervent desire to be of service to the Dominion and to the Empire at large.

Peterborough will be delighted to have as its guest, if only for a few brief hours, so distinguished a representative of His Majesty and to extend warm greetings to the new incumbent of Rideau Hall, not only because he stands for the Crown, but because he has displayed qualities of head and heart that ensure a successful administration of his responsible duties.

The only factor that will tend in any way to diminish the pleasure attendant upon the vice-regal visit is that the Governor-General will not be accompanied upon his occasion by his charming consort, whose gracious bearing has made her a prime favorite among the Canadian people.

A TEST FOR DRIVERS.

Motorists who are fond of speed—and that category includes a very large proportion of drivers—are inclined to ignore the fact that there is a very narrow margin between safety and disaster, and that margin is contracted in proportion to speed.

An insurance company in a very striking current advertisement emphasizes that fact forcibly when it points out that a car travelling at 30 miles—and to many drivers that is merely crawling—covers 44 feet in a second, and in the brief space of time of one-eleventh of a second moves four feet.

Increase the car's speed to 60 miles an hour and you will find the machine travelling 88 feet in a second; certainly there is little margin of safety there, for any one of a dozen likely emergencies cropping up at that speed is likely to develop into a major accident.

The same advertisement supplies a personal test for drivers in the form of ten questions, for each of which a possible ten points is allowed, and motorists are asked to apply these questions to their own driving technique and to mark their standing honestly, then ask themselves whether their average entitles them to the ranking of a good driver.

The Examiner repeats this test for the benefit of local motorists who may have missed it, and suggests that they check over these ten points and see where they should be ranked.

Here are the questions:

1. Do you keep your mind on your driving?
2. Do you keep in line of traffic?
3. Do you watch the movements of other cars and try to anticipate what they will do?
4. Do you watch for pedestrians, particularly children?
5. Do you slow down at schools, crossings and dangerous intersections?
6. Do you signal to the car behind when you intend to change your course?
7. Do you know the feeling of having your car under control?
8. Do you keep in line when nearing top of hill or a sharp turn?
9. Do you comply with traffic regulations, signals and signs?
10. Do you have your car brakes especially, inspected regularly?

THE PICKEREL SEASON.

Petitions are being circulated throughout the city and district calling upon the Department of Game and Fisheries to rescind the new order in regard to the closed season for pickerel and to restore the old regulation which allowed these fish to be taken on and after May 1st.

Under the law as it stands at present the pickerel season will not open legally until May 15th, and the petition points out that this restriction is a decided hardship as it eliminates two weeks that usually see pickerel fishing at its best.

In addition, it is submitted for the consideration of the Government that many unemployed men who might be able to replenish the larder with supplies of fish are prevented from doing so during the first part of May, generally the best period in which to take pickerel.

The Examiner is at a loss to know why the opening of the season has been deferred by the recent regulation; the change was not asked for by the Fish and Game Association, and there does not seem any reason for curtailing the season.

Public sentiment here is strongly in favor of a restoration of the old law, and it is to be hoped that the Minister of Game and Fisheries will recognize the reasonableness of the request set forth in the largely-signed petition and will see to it that the taking of pickerel in district waters is legalized as from May 1st.

THE FARMER AS CONSUMER.

A former Canadian residing in the United States has the following to say in regard to the condition of agriculture in that country:

"The chief reason for the so-called 'overproduction,' in reality under-consumption, that has cut down wages and dividends and created present unemployment conditions, is the impoverishment of the 40,000,000 living on our farms. Robbed by high tariff prices of the goods they buy; by high railway freight rates; and by high interest rates on loans, the farmers have been reduced to a condition in which they cannot buy one-half of the goods they need and should have. There can be no return of permanent prosperity until, by repeal of all the class legislation by which the manufacturing and financial interests have been enriched at the expense of the farmer agriculture has been made prosperous."

There is much to the contention of this gentleman. Certainly if high tariffs were an advantage to those engaged in farming, the farmers of the United States ought to be in a highly prosperous state, for there is no country that protects its producers more adequately. And yet agriculture in the United States, as everywhere else, is in sad need of encouragement. What is more, a depressed agriculture must of necessity mean depressed manufacturing.

Consider what it means to Brockville and scores of other Canadian communities to have a surrounding farming population that must be content to accept less than nothing for its products. The farmer is not only a producer but a consumer. There may have been a time when he was willing to live off his own farm, but for years he has gone to the town or village for much of his food. His clothing, furniture, and a great many other things used to be made on the homestead; nowadays they are procured elsewhere. In addition, he requires, if his operations are to be efficient, new implements and new equipment, for all of which he is dependent upon the urban community with its factories, its warehouses, its shops and its sales agencies.

When the farmer's income is reduced, as it has been reduced lately, the effect upon urban prosperity is immediate. Reduce the purchasing power of the farmer and urban sales are lowered, manufacturing operations are curtailed, unemployment appears. And the longer the farming population remains unable to engage in its normal spending, the greater becomes the measure of urban distress.

One authority a few days ago suggested that if the average Ontario farmer took the trouble to investigate his affairs, he would find that he was bankrupt. Certainly, the position of agriculture and those engaged in it is much more precarious and serious than it has been for many years. Moreover, the greater the difficulties in which farmers find themselves placed, the less, of necessity, are they able to patronize the mercantile and manufacturing establishments or the town or city.

Some people are disposed to dismiss the question with a statement that, however greatly he may suffer, the farmer is, after all, self-supporting. That is true in a few respects, but it does not help very much the urban communities, which are dependent for much of their own prosperity upon the farmer's purchases. When he is unable to make them at the normal rate, it is the urban community that feels it first.

A mistaken course has been pursued in this country, as in other countries, is apparently doing everything possible to assist urban centres, while ignoring the interests of the agricultural population, who must first experience something approaching prosperity before it can become general. Governments would have been far better advised to start with agriculture if encouragement was to be given, for until those engaged in it are assured a decent price for their output, there can be no possibility of general improvement.

It is ridiculous to think that milk, eggs and butter—to mention only three articles of farm production—are not worth more than they now command. The prime duty resting upon those who direct our affairs at this moment is to see that everything possible be done to assist farmers, to broaden the markets for farm products, to assure better prices for the agricultural output. Until that is done, we must look for a continuation of unfavorable business conditions.—Brockville Recorder and Times.

EDITORIAL NOTES AND COMMENT.

Parliament has discovered that it is an expensive process to interrupt Mr. Woodsworth

Noting that Mr. Hepburn said at his Peterborough meeting that Mr. Ferguson's cleverness was not the kind he admired, the St. Thomas Times-Journal remarks that probably that is exactly what the High Commissioner thinks about Mr. Hepburn's cleverness.

When you give a man a job you not only help him and his family but you help business and industry as well.

The budget is out of the way with the final vote about what was expected, and about the same result as if the division had been taken the day after the budget was brought down.

Mr Cosgrave describes President De Valera's bill to abolish the oath of allegiance as "the greatest piece of political chicanery in history." And that is worse than any English paper has said about the matter.

Well over three million dollars of unclaimed balances are at present in Canadian banks. Evidently everybody is not badly in need of money.

Egg stains should go very well with lavender suits to be worn by men this spring, according to women fashionists.—Buffalo Courier-Express.

THE FAMILY ALBUM—PUTTING THE DISHES AWAY

BY CLUTAS WILLIAMS

(Copyright, 1932, by The Bell Syndicate, Inc.)

'N DAYS GONE BY

Items Taken From Old Fyles of The Examiner.

APRIL 28, 1922.

The annual meeting of the Methodist Social Union drew a large attendance at the Reid Street Hall last night....Plumbing Inspector A. Metheral last night was granted $75 for the use of his car in connection with his work.

APRIL 28, 1912.

The City Council has given $100 toward the local fund being taken up for bereaved families of the Titanic crew....Returning from Detroit today, J. J. Duffus states that as many as 603 Ford cars are made in one day in the immense factory there.

APRIL 28, 1902.

The local Canadian Pacific ticket and telegraph office has been moved from the Market Building to the Grand Central Building at No. 343 George street....A meeting of the Inside Workers' Union will be held next Monday night in the Central Labor Hall.

Voice of the People

Letters to be printed in the Voice of the People column must be received at The Examiner Office by 5 p.m. on the day before insertion. All letters must be signed by the writer although a pen name may be used when inserting non-controversial subject matter.

IS IT GOOD BUSINESS?

To the Editor of The Examiner.
Dear sir:

To bring in 1,000 cords of wood in opposition to our wood merchants. It means this, there will be a delinquency in wood yard taxes as some of our yards are large taxpayers and cannot stand up under such competition. Men who have enjoyed steady employment will be thrown out of work; dealers who have helped the past winter in giving work by buying their wood and tying up much needed capital will be faced with a heavy deficit as a consequence. Many good men will be thrown on the relief next winter who heretofore enjoyed pleasant work with good money.

Why not be fair and give our wood yards a square deal. One thousand cords of wood means the loss of many hours work in cutting and delivery to those already employed and a possibility of hunger and cold to parents and children who previously have enjoyed a fair amount of comfort.

Fair Play or Play Fair.

In Lighter Vein

Oh-Oh!

Hubby: "Here is $10, dear. Don't you think I deserve a little applause for giving it to you without being asked for it?"

Wife: "Applause! Why, darling, I think you deserve an encore!"—Selected.

Taken as a Warning

Mistress: "Mary, when you wait at table tonight for my guests, please don't wear any jewelery."

Maid: "I have nothing valuable, ma'am, but I thank you for the warning."—Deutsche Illustrierte.

Obeyed to the Letter.

"Now," said Mother to Frank, "if they pass the cake a second time, you must say, 'No, thanks, I've had plenty,' and don't you forget it."

All went well with Frank until the hostess said, kindly, "Won't you have another piece of cake?"

"No, thanks. I've had enough, and don't you forget it," was the astonishing reply—Tit-Bits.

Two engineers of the Aeronautical Institute in Prague, Czechoslovakia, have invented an airplane which has a speed of 80 miles an hour and can be sold for $765.

GRAIN AND PRODUCE REVIEWS

TORONTO PRODUCE

TORONTO, April 28.—Butter prices on the local market continued to weaken yesterday until they reached nominal levels ½c to 1c below those of Tuesday. There was very little trading, as buyers learned of heavier supplies from Ontario points, and offerings of deliveries from the West at a lower price than previously. Western butter was quoted, for delivery at Toronto, at 17c, while the prices asked for Ontario makes was 16½c to 17c for No. 1 and 15½c to 16c for No. 2. There was no word of any exporting at Montreal, as the English market did not appear to be strengthening, and any easiness in the Quebec metropolis is generally reflected in this city.

Cream

Local cream buyers made their offers still lower yesterday, but the reduction was expected due to the weakness in butter. Country shippers were quoted 1c less per pound fat, or 18c to 19c for special, 17c to 18c for No. 1 and 14c to 15c for No. 2, f.o.b., country points.

Cheese

Cheese held steady on this market, new makes being quoted by brokers at 10¼c for large, 10½c for twins, and 10¾c for triplets. Prices to retailers were 11½c for new large; 11¾c for new twins; 12c for new triplets, and 14c for new stiltons.

Eggs

Receipts of eggs were fairly heavy, but though prices were steady, there was a firmer feeling on the market. Brokers offered graded eggs, in used cases, at 14½c for extras, 12½c to 13c for firsts, and 11c for seconds, with storage packed eggs at 15½c for extras, and 13½c for firsts. Country shippers were quoted 12c for extras, 10c for firsts, and 8c fo seconds, delivered, ungraded, cases returned. Retailers were able to secure supplies at 19c for extras, in cartons; 17c for extras, loose; 15c for firsts, loose, and 13c for seconds, loose.

MONTREAL PRODUCE

MONTREAL, April 28.—Due to continued and prolonged cool weather, receipts of butter are running low in Montreal this week. Yesterday only 496 boxes arrived, and receipts were inadequate for current needs. As a result, the market is holding a steady to firm tone, even though the English market is reported weaker. No exports have been shipped yet, the supplies on hand being insufficient. The market here to-day remained at 16½c per pound for carlots or less of No. 1, fresh or regraded, with some dealers asking a shade more.

The egg market continued steady to a little stronger, with graded Ontarios and Prairie eggs quoted from 16½c to 17c per dozen for fresh extras; 14½c to 15c for fresh firsts, and 13c for seconds. Local ungraded receipts were 1c to 2c under these levels. Receipts were 3,984 cases. Prices to retailers were unchanged.

Cheese held unchanged at 10c for current receipts, and 12c to 12½c for summer make. Receipts were 326 boxes.

Potatoes were unchanged from yesterday's levels.

CHICAGO GRAIN

CHICAGO, April 28.—Sensitive to upturns in securities, the grain markets late yesterday soared a recovery from early weakness.

Transient setbacks in wheat prices were associated with failure of frost predictions that had threatened further damage to crops southwest and west. Besides, export demand for North American wheat was the smallest in some time. Curtailment of domestic country marketings of wheat, however, suggested no burdensome stocks on farms.

Wheat closed unsettled at the same as Tuesday's finish to ⅝c lower, corn unchanged to ¼c up, oats unchanged to ¼c off and provisions unchanged to 7c down.

LIVERPOOL QUOTATIONS.

LIVERPOOL, April 28. — Closing quotations:

Wheat spot, unquoted.
Hams, long cut, 12-16 lbs., 83s.
Short cut, 12-14 lbs., 67s 6d.
Extra skinned, 78s.
Picnics, 5-6 lbs., 49s 6d.
Bacon, Cumberland, cut nominal.
Canadian Wiltshires, 94s.
Clear bellies, nominal.
Long clear middles, 28-35 lbs., 70s.
Short clear backs, 12-30 lbs., 67s
Shoulders square, nominal.
Lard prime western in tierces, 38s
American refined in boxes, 40s 3d.
Cheese, Canadan finest white, new, 73s.
Colored, new, 73s.
Linseed oil, raw, 19s.
Petroleum No. 1 10d; No. 2, 11s.
Rosin, types F and G., 15s.
Turpentine spirits, 56s 6d.

WINNIPEG GRAIN.

WINNIPEG, April 28. — Absence of any trade worked for export and lower quotations for wheat at Liverpool had a depressing influence on grain prices here yesterday. Values at the close were ½c lower.

May closed at 61⅞c, July at 64c, and October at 66⅛c. Bulk of the trade was local, and fluctuations were held within narrow limits. Broomhall reported recent arrivals of foreign wheat in the United Kingdom were ample for present requirements. Foreign demand generally for North American wheat was dull. Decline in sterling also proved a hindrance to export.

Cash wheat and coarse grains continued their indifferent trade with prices generally unchanged to a fraction easier.

Futures:

Wheat—	Open	High	Low	Close	Prev. Close
May	.62¾	.62¾	.61⅞	.61⅞	.62⅝
July	.64¼	.64¼	.63⅞	.64	.64½
Oct.	.67	.67	.66½	.66½	.67
Oats—					
May	.33⅞	.35¼	.33¾	.35	.34
July	.33	.33⅞	.33	.33⅞	.33¼
Oct.	.32	.32½	.32	.32¾	.32¼

Why This Waste?

(Composed by the Bard of Lifford Line.)

To-day I walked through a sugar-bush,
And my heart was grieved to see
That the buckets had all been taken away,
And the spile removed from the tree.
For the sap was running upon the ground
In a flood that would float a ship;
While many a sad and hungry wee mouth
Would give a sweet smile for a sip.
But whether we smile or whether we frown,
Conditions will ever be so;
That the poor child weeps o'er his empty dish,
While the plates of the rich overflow.

TRIO WANTED.

ST. THOMAS. — Police to-day are searching for two men and a woman, who, while making a small purchase in Porter & Nelson's jewellery store, picked up 29 rings, and walked out. The rings were valued at more than $1,000.

Quotation for To-Day

All love is sweet,
Given or returned....
They who inspire it most
are fortunate,
....but those who feel it most
Are happier still.
—Shelley.

SON OF THE GODS

By REX BEACH

(Continued From Yesterday)

A trifle thickly he told her, "I must either see more of you or—very much less."

"Very well, but with things as they are we ain't go out in public—Oh, gulp down that Chinese pride of yours! One of us must be practical. I've learned to look facts in the facts if you haven't. I used to be afraid of you—most fellows are so fresh when they get out alone with a girl—"

"How can we see more of each other?"

"I'm thinking—That valet of yours—"

"Moy?"

"Can you trust him? I mean, would he talk if—if I came to see you?—If you can't call on me without causing comment why shouldn't I call on you?"

"Would you—?"

"I don't know. If people persist in being so silly, must we let them interfere with our friendship? What they don't know won't hurt them—Sam! I want to see the lanterns."

FOURTH INSTALMENT

During the month preceding the close of the spring term Alice spent several evenings in Sam's apartment. She reveled in her boldness, the adventure delighted her, at the same time she was watchful, suspicious of him. When he treated her with the same unfailing courtesy that he had displayed on their automobile jaunts and took no advantage whatever of the situation she had created her distrust disappeared, she abandoned herself to a triumphant enjoyment of her exploit and assumed a sort of gay proprietorship over him and Moy and the place itself. Sam's quarters were filled with objects of Oriental art, anything she admired he gave to her. That was his Eastern way and a very pretty practice she considered it. He was ever obliging; when she wished to talk he talked, when she was blue he made her laugh with antics and absurdities. He could do many mystifying tricks of legerdemain and she called him a wicked magician; she was surprised to learn also that he was a musician of sorts and could play a number of instruments passably well. He could even improvise words, like a medieval minstrel, and sometimes he put on his Chinese robes and sang Chinese songs of his own making, to the accompaniment of a long-necked Chinese banjo.

That which delighted her above all, however, was to have him perform on a slim little silver pipe, or flageolet, which gave forth thin, flutelike tones.

As the spring semester drew to a close Alice confessed that her plans for the future were uncertain and as a consequence she was in a painful quandary. Her parents expected her to return home, but she knew very well what that would mean—the end of her career. On the other hand, she could not remain in the East unless she found employment for the summer and positions were rare. She was greatly depressed.

Sam spoke again of a loan but she would not listen to his suggestion. It was unthinkable; she still retained some self-respect. After all what would another year in the art school profit her without a finishing course abroad?

The worst of it was she and Sam would never see each other again. No more rides, no more chats, no more cozy evenings like this—It was all very well to talk about sacrifice, the stony road to success, but what more could she sacrifice? What more had she to give?—"Fireflies!" It takes a lot of fireflies to light the road to Paris—Poor Chin Ting! How she had longed to escape from her prison.

"You can see the Feast of Lanterns if you wish," Sam told her gravely.

"How?"

"By stopping over in New York for a week and allowing me to show you about."

"New York is too expensive for a Bartonville art student."

"I would consider it a privilege to entertain you as my guest."

Alice eyed the speaker in startled interrogation.

"You could go to some hotel—the very nicest—and nobody need know that you're my guest. I'll hold myself at your service, take you to the shows and the shops—"

"It would be lovely!"

"—and perhaps you would enjoy meeting my father. I want him to know you. He's a learned man, a philosopher, a person of importance. Very likely he could put you in the way of securing a position for the summer."

"Oh, Sam! Would you—? I've always wanted to see the New York shops. A position! You are a magician; you're a prince out of a fairy book. No. You're just a plain darling. Why, it may mean the chance I've been looking for—Sam, dear!" The speaker clasped her hands and strained at them, her voice grew husky, "I'll never, never be a misfit. Don't let me go back to Bartonville and—rust out on a sidetrack. Please!"

That car of Sam Lee's excited quite as much admiration on Fifth Avenue as it had excited on the college campus; wherever it stopped people gathered to look at it. Alice Hart felt something stir inside of her when she and Sam came out of a department store and stepped into it, she did her best to look rich and haughty and meanwhile she envied her companion's complete oblivion to the stares he evoked. It was an experience to be stared at, to be seen in company with a young man as perfectly groomed and as important as Sam Lee. Nobody seemed to take him for a—a foreigner.

Sam, she learned, had a subtle, unobtrusive way of commanding attention in the stores themselves, he was recognized as a somebody and his name was magic.

They had spent the morning sightseeing, in reality window shopping, for that was Alice's wish. Sam had shown her through art stores, silversmiths, antique shops at first, for his taste ran to exquisite things like bronzes, jewels, ivories and such, but she did not begin to enjoy herself thoroughly until they entered the stores given over to fashionable women's things. Thereafter she was in raptures.

They lunched together; for tea they visited a place she had always longed to see and lingered there. Soft music. Rich rugs and hangings. Crystal and silver and bronze and gilt. Sam Lee didn't look like a Chinaman. He looked more like a Spaniard or an Italian. Or a Rumanian, a Greek, a Russian—anything; one foreigner was about like another to Alice. How wonderful it—He was the dearest creature, really, and the nicest thing about him was his formality. He had never even tried to kiss her.

How nice it was to be in a place like this, how wonderful to afford to come here often. If she were an artist she could afford it. This was living. Yes, and Sam had seats at the most popular show in town for that evening.

When she returned to her room she received the culminating surprise of that gala day. On her bed were a number of packages from the shops she had visited and when, with trembling fingers, she opened them she found they contained all, or practically all, of the lovely things that she had most enthusiastically admired on their sightseeing tour. Here was a dinner dress, there an evening wrap, yonder a sport costume, a beaded bag, a hat—! Incredible. Alice gloated over them like a miser, her heart beats choked her. This was like Sam; he did everything regally. What extravagance!

For once Alice was eager to be seen in public, therefore she and Sam went to a night club after the theater. It was a maniacal place, the entertainment was wild, the dancing was feverish; she had never experienced anything like this and it intoxicated her. She was drunk, too, on her escort's praises; over and over again he murmured into her ear that she was the most ravishing, the loveliest creature in the place and she believed him. They danced until they were tired.

Sam did not kiss her on their way back to the hotel although she fully expected him to do so.

Another day of bliss, another night of revelry followed; a third and then a fourth. The young people spent most of their waking hours together; when apart they were constantly in each other's thoughts. Then came an evening to which Alice had looked forward with dread; Sam took her to see his father.

Thus far she had beheld only the opulent heart of ths modern Bagdad, she had seen nothing of the city itself, but Sam piloted her away from the calcium glare of the Rialto and drove south with her through streets that were dark and comparatively deserted, on between endless, towering walls pierced by blind windows. Elevated trains roared through these empty, echoing streets with the clangor of huge metallic dragons; the denizens were meanly dressed, furtively they passed from shadow to shadow. Here was poverty, dirt, garbage, the sights and sounds and smells of a life all too familiar to Alice Hart.

She shuddered, drew closer the silken wrap which Sam had given her and shrank against his side. Here was everything she loathed, back yonder the sky was ablaze; here the air was fetid, there it was heavy with intoxicating scents. She could never return to this. Who cared what Sam Lee was? He offered escape, he held her freedom in his hands and—he trembled like a leaf at her touch—She must act a part, she must be nice to his father for this was the deciding night of her life.

They came into a wholly different and distinctive quarter the sound and the smell of which proclaimed it to be Italian. The small, naked, iron-fenced park which Sam skirted was overrun with people.

"This is Mulberry Bend Park," Sam said. "It's where I played when I was a child."

"How strange to think of you coming from a place like this," Alice murmured in a stifled voice.

He nodded towards the south. "Down there a little ways is where the governor of the state was born."

A block or two between bleak, narrow walk-ups that ran high and then Sam swung his car into a street more brightly illuminated than the others and with startling suddenness the environment changed once more. New odors, strange and pungent and spicy, came to the girl's nostrils, new pictures greeted her eyes. The signs and the storefronts carried hieroglyphics, Oriental men crowded the sidewalks; they were yellow, flat-nosed, high cheek-boned, undersized, and they were wore ill-fitting, incongruous American clothes. Alice heard outlandish cries and words without meaning. The street ran bank full of pedestrians but the stream divided to let Sam's car pass.

(To be continued)

TOO MANY HOLD-UPS.

LONDON. — "Hold-ups are becoming an everyday thing in Great Britain and we cannot tolerate such importations," declared the judge at the Old Bailey to-day, when he sentenced two men convicted of armed hold-ups to 18 months, with 15 lashes, and 9 months with 18 lashes, respectively.

KIDNEY AGONY?
offers quick relief from torture of backaches, burning bladder pains. Santal Midy curbs the cause. Prescribed by doctors. Sold by druggists throughout the world.
SANTAL MIDY

Teck-Hughes Leads Activity in Standard Traading

TO-DAY'S QUOTATIONS

QUOTATIONS COMPLETE

Toronto Stocks
BIGGAR & CRAWFORD

	High	Low	Close
Con. Bakeries..	6-6⅝	..	..
Br. Am. Oil ...	9	..	..
Build. Prods...	14½-17	..	..
Bell Tel.	85½-86	..	..
Burt F N	21-21½	..	..
C. P. R...	13¾	13	13
Can. Oil	9½-10	..	..
Cockshutt	4-4½	..	..
Dis. Seagram..	3⅜-4	..	..
Dom. Stores	16-17	..	..
Ford	9⅛	..	..
Walker G & W.	3¼	..	..
Int. Nickel	6½	..	..
Imp. Oil.	8-8¼	..	..
Con. Smelt.	38½b	..	..
Laura Secord ..	36b	..	..
Loblaw.	9½-9¾	..	..
Mont L H & P.	29	..	..
McColl-Front. .	9-9⅛	..	..
Massey-Harris ..	2⅞-3	..	..
Page Hersey	45-46	..	..
Int. Pete	11	10⅞	11
Steel of Can...	15½-16	..	..
Brazilian	9¾-9⅝	..	..

WHEAT

Winnipeg			
May..	61½	55¾	59¾
July	63⅜	62	62
Chicago			
May	56⅛	54	54
July	59	56¾	56¾
Sept.	61¼	59¾	59¾

New York Stocks
BIGGAR & CRAWFORD

	High	Low	Close
Allied Chem	57¾	55¾	55⅝
Amer Can	44	41⅜	41⅝
Amer For Pow ...	4	....	....
Amer Smelters A .	9½	....	....
Amer Tel & Tel .	101¼	98¼	98¾
Anaconda Copper .	5¼	5	5¼
Atchison	48¼	42⅝	42⅝
Bald Locomotive .	4⅛	....	....
Balt & Ohio	9⅞	9⅛	9⅛
Beth Steel	13¼	12⅜	12⅜
Borden's	29½	28⅝	28⅝
Briggs	6¼	....	....
Byers A M	9⅜	8⅞	8⅝
Can Pacific	12	11¼	11⅝
Chrysler	9¾	9¼	9¼
Col Gas	8½	....	....
Cons Gas	53¾	51½	51½
Dupont	30⅛	28⅜	28⅜
Freeport Texas ...	15	....	....
Gen Electric	15¼	14½	14⅝
Gen Foods	32⅛	31¾	31⅝
Gen Motors	11⅛	10⅞	11
Gillette	16⅛	15¼	15¼
Goodyear Tire ...	10⅜	....	....
Houston Oil	14	....	....
Hudson Motors ...	4⅝	4½	4½
Int Nickel	5⅜	5⅜	5⅜
Int. Tel. & Tel..	6¼	5¾	5¾
Johns-Manville..	13½	12½	12½
Kennecott... ..	8⅛	7½	7½
Mont. Ward	8	7⅜	7⅜
Nash Motors...	11⅜	11⅛	11⅜
Nat. Cash Reg...	9½	9	9
N. Y. Central..	20½	18½	18½
North American	25⅜	24½	24½
Pack. Motors....	2½	—	—
Paramount-Pub...	3⅝	—	—
Penns.	12⅛	—	—
Pennick & Ford	23½	22⅜	22⅜
Radio Corp.....	4⅛	4⅜	4⅜
Royal Dutch...	14¼	13⅞	13⅞
Sears-Roebuck .	21⅜	19½	19½
South. Pacific..	14⅜	13¼	13¼
Stand. Brands..	11⅜	11⅛	11⅜
Std. Oil of N.J.	24	22½	22½
Std. Oil of N.Y.	45½	43½	43½
Studebaker	4⅝	—	—
Timken Roll. B	14⅜	—	—
Union Carbide..	21½	19¼	19¼
Union Pacific...	55½	52⅝	52⅝
United Corp.....	6⅝	6½	6½
U. S. Steel.....	30⅛	28⅝	28⅝
Vanadium Corp..	8¾	—	—
Westinghouse ..	23½	22¼	22¼
Woolworth	38⅝	36¼	36¼

Bank Clearings

Bank clearings for the week ending April 26:

Toronto	$63 273,670
Halifax	$1,782,734
St. John, N.B.	$1,527,830
Moncton	$600,338
Quebec	3,681,620
Ottawa	$3 981,364
Peterborough	$509,211
London	$2 808,413
Windsor	$2 039,292
Brantford	$647,699
Chatham	$382 165
Sudbury	$434 795

MARCH EARNINGS

NEW YORK, April 28 (C.P.)—The Youngstown Sheet and Tube Co. reports a net loss of $3,057,736 for the March quarter, compared with net loss of $822,209 for the first quarter of 1931.

The Childs Co. reports net profit for the March quarter equal to 75 cents a share on the 7 per cent preferred stock.

NO VERDICT IN SIGHT

HONOLULU.—The jury considering second degree murder charges against Lieut. Thomas H. Massie, Mrs. Granville Fortescue, E. J. Lord and A. O. Jones resumed deliberations at 8.50 a.m. to-day (2.20 p.m. eastern standard time) with no verdict in sight.

PAYS $1.75 SHARE.

NEW YORK, April 28.—(C.P.)—Bethlehem Steel Corporation today declared the regular quarterly dividend of $1.75 a share on the preferred stock. The common dividend was omitted three months ago.

Toronto Mining
JAY L. FRANCIS & CO.

	High	Low	Close
Abana	5	4¾	5
Acme	14	12	12
Ajax	87s	17b	..
Amulet	8	8	8
Arno	1½	1½	1½
Base Metals ..	50	50	50
Bidgood	5¾	5	5⅛
Big Missouri ..	6½	6½	6½
Brownlee	1⅛	1⅛	1⅛
C. Res.	70	60	60
Can. Man.	6s	5½b	..
Coast Copper..	100s	35b	..
Dome.	975	975	975
Eldorado.	118	110	110
Falconbridge ..	80s	..	..
Howey	28	26	28
Hollinger.	480	480	480
Hudson Bay ..	170s	160b	..
Int. Nickle. ..	650	625	625
Kirk. Lake	34	32½	32½
Lake Shore..	2650	2650	2650
McIntyre. ..	1590	1515	1575
Macassa..	32s	29b	..
Man. Masin.. ..	⅜s	½b	..
Br. Am. Oil ..	900	900	900
Home Oil.. ..	20s	17b	..
Imp. Oil..	860	835	845
Inter. Pete .. .	1115	1100	..
Homestead Oil.	26	26	26
Royalite Oil ..	500s	450b	..
Cal. & Edm. Oil	20s	15b	..
Alexandra	1¼	1¼	1¼
Barry. Holl. ..	7	64	64
Buffalo Canada .	29	28	28
Moss Mines . ..	37½	37	37
Moffat Hall . ..	1½	1½	1½
Nor. Canada	18S	..	..
Mandy..	5S	2½B	..
Marlartic	4B	..	..
Mining Corp. ...	90S	70B	..
Newbec	28	1¾B	..
Nipissing	85S	..	..
Noranda	1575	1485	1525
Nordon	4	4	4
Pend Oreille.. ..	65	65	65
Premier	40B	..	..
Sher. Gord	34	30	34
Siscoe	60	59	59
Sudbury Basin ..	30B	20A	..
Sylvanite	46	45	45
Teck Hughes . ..	380	360	361
Towagmac	15S	..	..
Tread Yukon ...	175	170	175
Vipond	30	30	30
Ventures	28	27	28
Waite-Acker. ...	55S	30B	..
Wright-Harg. ..	241	230	230
Ribago	1¼	1⅛	1⅛
Algonquin	1S	½B	..
Bagamac	4	4	4
Kirk. Hud. Bay.	50	50	50
Federal Kirk ..	2	2	2
Gem. Lake	1¼	1¼	1¼
McLeod R.	3½	3¼	3¼
Dom. Explorers .	4	4	4
Pioneer	325	315	315
Granada	80	80	80

Silver—27½.

Total sales—164,000.

OILS IN DEMAND ON TORONTO MART

Volume Quite Light This Morning in Interlisted Issues.

TORONTO, April 28 (C.P.). — Stocks moved within a restricted trading range on Toronto Stock Exchange this morning. The list was narrow and the volume quite light even in the interlisted issues.

Oils still were in demand, with Imperial the standout. This issue added ¼ point to last night's close. International Pete did not show the same strength as at the close last night and the price sagged on a few odd-lot sales. B.A. Oil was firm, McColl still above 9, while Canadian Oil rose ½ point to 10.

In the Utility section prices were nearly all unchanged, although Montreal Power sold down about ½ point late in the morning. C. P.R. was soft with the rails in New York and eased on its former lower of 13. Consumers' Gas came out higher, but reacted to its former close of 142.

Ford of Canada, Walkers, Steel of Canada, Nickel, Smelters were unchanged for the most part. Page-Hersey Tubes moved up by degrees to 45.

MANUFACTURERS' HEAD RAPS TORONTO COUNCIL

TORONTO, April 28 (C.P.). — Charging the City Council with allowing consideration of political significance to influence them rather than considerations of sound civic policy, E. C. Burton, retiring chairman of Toronto Branch, Canadian Manufacturers' Association, addressed the annual meeting of the association to-day.

Mr. Burton declared the Toronto Council had a higher scale of pay than any other Government in Canada, and despite that, is now seeking to raise it still higher in direct opposition to economic tendencies.

Exchange Rates

TORONTO, April 28. — (By the Canadian Press.)—Exchange rates at noon to-day were as follows:

Pound sterling in Montreal 4.11.

Pound sterling in New York 3.66.

Canadian dollar in New York 88.

MINERS WAIT DEVELOPMENTS

NEW GLASGOW.—Having refused to accept wage reductions, delegates representing 12,000 Nova Scotia miners returned to the coal fields to-day to await developments.

MIXED TREND MINING LIST

Higher-priced Golds Quiet But Firm—Wright-Hargreaves Adds Cent.

BASE METALS EASY.

TORONTO, April 28. (C.P.) — Teck-Hughes was about the only bright spot in another dull trading session on the Standard stock and mining exchange market today. The general list showed mixed action, with changes confined to a narrow range.

Continuing yesterday's advance Teck sold as high as $3.80 and when taken at noon was up 15 from last night's final at $3.75. Wright-Hargreaves added a cent or so to its recent recovery and higher-priced golds as a group were quiet but firm.

Among the cheaper stocks Vipond lost a couple to 28 and McLeod River and Brownlee were fractionally lower. Howey, Buffalo and Moffatt-Hall appeared to be trying to improve their positions.

Base metals displayed an easy tendency. Noranda and Nickel dipping a few cents each to $15.50 and $6.50, respectively, and Amulet and Sherritt Gordon showing small losses at 8 and 30, respectively. Eldorado slipped a cent to $1.15.

C.N.R. MAGAZINE LOSS OF $42,000

Cost of Publishing Magazine in 1931 Was $105,196.

REVENUE WAS $63,188.

OTTAWA, April 28.— (C.P.) — The cost of publishing the Canadian National Railways Magazine for 1931 was $105,196, Sir Henry Thornton, President of the C.N.R., told the House of Commons Committee on Railways and Shipping to-day. Revenue amounted to $63,188, and net cost was $42,000.

A total of 1,036,150 copies was distributed but in the April, 1932, number the issue of free copies was discontinued. The railway officials hoped that, with this policy in effect, the net cost would be reduced in 1932 to $5,000.

WORTHLESS CHEQUES COST 26 MONTHS IN JAIL

NORTH BAY, April 28.—A term of 26 months in Portsmouth Penitentiary was handed out to Clarence R. Wilson, Sault Ste. Marie, remanded from April 11, when he pleaded guilty in North Bay police court to a charge of obtaining $45 by issuing of two worthless cheques when brought before Magistrate S. Weegar for sentence this morning. The 25 month term would also cover a one year determinate and one year indeterminate sentence to Burwash, given Wilson when convicted recently on forgery charge in Sturgeon Falls court, the Magistrate said. Wilson had a record and had served as much as 18 months for forgery previously.

Secrecy Continues In Curtis' Actions

NORFOLK, Va., April 28. (C.P.) John Hughes Curtis, chief of three Norfolk intermediaries in the Lindbergh kidnapping case, was reported out of the city again today.

Mr. Curtis, who yesterday brought back word from another secret mission that a number of obstacles had been overcome in their negotiations, was believed to be making another effort towards the conclusion of his work. It was not learned what time the Norfolk boat builder left the city, or what mode of travel he used.

STUDY SUPERANNUATION OF YUKON CIVIL SERVANTS

OTTAWA, April 28 (C.P.).—A ruling of the Justice Department that superannuation of Yukon civil servants is to be paid on the basis of salary only, whereas they pay five per cent. toward the superannuation fund on both their salary and living allowance, was considered by the Special Parliamentary Committee probing the civil service to-day.

It was brought out during the examination of Clarence V. Putman, chief of the organization branch of the Civil Service Commission, that the Justice Department ruling is applied to new civil servants in the Yukon, but not to the old ones.

GOVERNMENT EMPLOYEE PLEADS GUILTY TO THEFT

OTTAWA, April 28 (C.P.). — Pleading guilty to the theft of Government funds totalling $1,532, Jean B. Lachaine, former employee of the radio branch of the Marine Department, was remanded for sentence until May 10. He pleaded guilty to seven charges of theft.

Lachaine was arrested, along with C. H. Bordeau, another employee of the radio branch, ten days ago. Bordeau will appear in court to-morrow, charged with the theft of $12,985.

ADVERTISE IN THE EXAMINER

Wed At Brantford

BRIDE AND GROOM TO LIVE IN MONTREAL.

Mr. and Mrs. Howard Joseph Philip of Montreal, photographed immediately after their wedding in Grace Church, Brantford, Ont. The bride was formerly Ethel Primrose Mabon, only daughter of Mr. and Mrs. Ernest J. Mabon of Lorne Crescent, Brantford, and the groom is the son of Mr. Richard Werry Philip of Nestleton, Ontario.—Photograph by Walker's Studio, Brantford.

Livestock-Produce Quotations

WHOLESALE FRUITS.

TORONTO, April 28 (C.P.). — wholesale prices on Canadian fruits and vegetables as reported to the Canadian Press by White & Company are as follows:

Apples, 6 qt. basket, 20-25c.

Apples, 11 qt. basket, 30-35c.

Beets, 11 qt. basket, 15c.

Carrots, 11 qt. basket, 35c.

Hothouse tomatoes, per lb. 30-35c.

New cabbages, per half crate, $2.50-$2.75.

Parsnips, per bag, 50-60c.

Turnips, per bag, 40c.

TORONTO LIVESTOCK

TORONTO, April 28 (C.P.)—The few cattle offered were sold at firm prices. Closing prices on steers and heifers were about 15 cents a cwt. higher than last week's close. Cows and bulls were steady during the week, while fed calves sold lower at $6.50 for tops.

No calves.

No hogs. Truck hogs will probably sell $4.10 to $4.20 for bacon.

No sheep or lambs.

TORONTO PRODUCE

TORONTO, April 28 (C.P.)—The United Farmers' Co-operative Co. to-day supplied the Canadian Press with the following quotations on produce delivered at Toronto:

Eggs, extras, doz., 12; firsts, doz., 10c. Cream, churning, No. 1 lb., 18c. Creamery butter, No. 1 solids, lb. 17c; potatoes No. 1 (car lots) in bags, 28 to 30c. Chickens over 5 lbs., 16 to 17c. Hens, over 5 lbs., 14 to 15c. Young turkeys, 8 to 12 lbs., 19 to 29c.

BUFFALO LIVESTOCK.

EAST BUFFALO, April 28.— (C.P.) — Hogs, 2,000; slow; shippers inactive; weighs above 150 lbs. 10-15 lower; desirable 150-300 lbs. $4.15; 220-230 lbs. $4; 240-350 lbs. scarce $3.75-$3.90; pigs $4.

Cattle 150; steers and heifers draggy; weak to largely 25 lower; medium and good mixed yearlings $6.25; steers $5.50; common steers and heifers $5-$5.50; cows steady, cutter grades $1.75-$2.50.

Calves 200; vealers dull; mostly steady; good to choice $4-$4.50. Sheep 500; lamb quality very plain; steady with Wednesday's decline; medium to good shorn lambs $6.25; choice quoted $6.50-$6.75; common kinds $4.50-$5; several lots 40-60 lb. spring lambs $7.50-$9.

Flames Threaten Bobcaygeon Church

LINDSAY, Ont., April 28 (Special to The Examiner).—Word was received here to-day that a serious fire of unknown origin in Bobcaygeon on Tuesday threatened the Presbyterian Church, destroyed the church sheds, and destroyed one residence almost claiming three lives. Frank Forrest awoke for some unknown reason, and on opening the kitchen door found the room a mass of flames. He awakened Mr. and Mrs. Peters, who also occupied the house and the escaped in their night clothes.

A high wind threatened to spread the fire to the Presbyterian Church but the building was saved after a hard fight although the sheds were totally destroyed.

ALLISON IS WINNER.

WASHINGTON April 28 (C.P.) —Wilmer Allison of Austin, Texas, to-day won the first set from Marcel Rainville, Little French-Canadian, 6-2, in the opening round of the North American zone Davis Cup competition.

GASTRIC JUICE FROM THE HOG AIDS ANAEMIA

University of Cincinnati Announces Important Discovery.

GIVES SPEEDY RELIEF.

CINCINNATI, Ohio, April 28 (CP) —Once more the humble swine comes to human aid, this time in a pernicious anemia treatment announced today by the University of Cincinnati.

Gastric juice from hog stomachs, administered by hypodermic needle into the muscles give speedy relief to human anemia sufferers, according to Dr. Roger S. Morris, professor of internal medicine.

Today's announcement follows less than two months one about the same Cincinnati work in the journal of the American Medical Association telling how human gastric juice relieves pernicious anemia. Discovery of the potency of the hog extract, the new announcement states, opens a ready source for obtaining the gastric material.

STABBING CASE IS RE-CHECKED

Accused Tells of Struggle During Quarrel Over $25 Debt.

TRIAL CONTINUES.

LOCKPORT, N.Y., April 28.—James Sacco, 30, of Niagara Falls, Ont., charged with murder, second degree, was called back to the witness stand for a brief cross-examination, when his trial was resumed in county court here today. Sacco testified in his own defence yesterday and court adjourned at the conclusion of his testimony.

Sacco is accused of stabbing Edward O'Brien, of Niagara Falls, N.Y., last January. He testified he had known O'Brien for about two years and that the latter owed him $25. When he asked for the money, he said, O'Brien told him he could not pay. They quarreled, Sacco said, and O'Brien struck him. During the struggle, he said, he thought he saw a knife in O'Brien's hand and drew his own knife.

O'Brien lived for several days after the stabbing. His wife was a prosecution witness yesterday, but under cross-examinat on admitted O'Brien had told her in the hospital, he (Sacco) is lucky he isn't here instead of me. Defence counsel contended O'Brien had admitted that he would have killed Sacco if he had not been stabbed first. The case was expected to go to the jury late today.

COPPER DUTY.

WASHINGTON. — The United States Senate Finance Committee to-day struck out a copper duty from the Revenue Bill in reversing itself completely on tariffs and banning oil and coal import taxes also.

SCHOONER FOUNDERS

ST. JOHN'S, Newfoundland. — The schooner Ellen McDonald foundered last night near Trepassey and carried Captain Mike McDonald to his death, according to a report received in St. John's to-day.

American tourists are estimated to have spent $120,000 in Spain in 1931.

Market Closing On All Exchanges

WALL STREET.

NEW YORK, April 28 (C.P.) — After advancing for four successive sessions, the Stock Market backed up to-day and closed with a rather weak tone, although volume was under a million shares. Eastman Kodak, Auburn, Case and Union Carbide declined to new lows on re-actions of 2 to 5 points. American Telephone, Santa Fe, Union Pacific, American Can and Woolworth were off 2 to 3. U.S. Steel's loss was about a point.

STANDARD EXCHANGE

TORONTO, April 28 (C.P.) — Prices displayed an irregularly lower trend on the Standard Stock and Mining Exchange market in the afternoon to-day, closing changes among more active stocks practically all taking the form of recessions.

Teck-Hughes was a strong spot in the forenoon but reacted later to finish steady with last night. Wright-Hargreaves slipped 10, Lake Shore 40, and Treadwell Yukon 25. Among cheaper golds, Kirkland Lake Gold showed some buoyancy but Bidgood, McLeod River and Brownlee were all fractionally lower.

Noranda was a soft spot in the base metal section, price closing below $15 for a net loss of 75. International Nickel was off 30 and Pend Oreille and Eldorado lost around 5 apiece. Sales for the day totalled 164,000 shares, against 106,000 yesterday.

TORONTO EXCHANGE

TORONTO, April 28.—(CP)—Toronto Stock Exchange market rested in the latter part of today's session. Noranda was a weak spot, declining to 15 but other stocks remained much the same as they had been midway through the trading period.

C. P. R. while it did not close under its old low of 13, nevertheless was soft and resting right on that mark. Nickel was slightly easier towards the close, though the net loss compared with last night amounted to only ¼ point.

Brazilian, Bell Telephone closed unchanged and Montreal Power at 29 was above its morning price. Consumers' Gas brought 145 for the stock, with odd lots graded lower.

Ford closed higher at 9⅜ and Page-Hersey Tubes, opening at 44, ran up to 45⅝. Atlantic Sugar at 25 showed a good gain over its previous market price. Dominion Stores was firmed at 6½. Consolidated Bakeries up a fraction and Loblaw firm.

Some of the oils closed under their best for the day but the group as a whole stood firm.

COVERS QUARTER DIVIDEND

NEW YORK, April 28. (CP) — National Steel Corporation covered its dividend requirement by a small margin in the first quarter of this year. Reporting for that period to-day, the corporation showed net income of $592,799, equal to 27 cents a share. A year ago net income was $1,926,000, or 89 cents a share.

STEEL HEADS KNOW NOTHING OF PROPOSED COMPANY MERGER

Amalgamation Would Create Steel Concern With Ingot Capacity of 16,000,000 Tons Year.

$1,000,000,000 COMBINE.

CLEVELAND, April 28 (C.P.)—Prominent figures in the steel industry professed to be mystified today by reported negotiations for a $1,000,000,000 merger involving five of the country's largest steel companies.

The negotiations were reported in the Washington Post as having been brought to the attention of the Department of Justice.

The Post said the merger was tentatively outlined by representatives of Cyrus S. Eaton, of Cleveland, who defeated a proposed merger, two years ago, of Youngstown Sheet and Tube Company with the Bethlehem Steel Corp.

Companies involved in the new negotiations, according to the Post's information, are Sheet and Tube, the Republic Steel Corp., the Jones and Laughlin Steel Corp., Inland Steel Corp and the American Rolling Mill Co.

Persons close to Eaton said last night, however, that they knew nothing of any such plans. A similar statement was given by Henry G. Dalton, chairman of Sheet and Tube.

A merger, such as described by the Post, would create a steel concern with an ingot capacity of approximately 16,000,000 tons a year—second in size only to the United States Steel Corp.

Interest of the department of Justice, the newspaper said, was confined principally to the fact that the merger would organize almost all of the steel industry into three big groups, the third being Bethlehem.

Eaton, until a few months ago, was one of the biggest figures in the steel industry. He organized the Republic Steel Corp. in 1929 by merging five companies, and in the following year was the most active force in defeating a merger of Sheet and Tube with Bethlehem. Eaton-organized holding companies were large owners of Sheet and Tube and Republic stock.

In New Role

Well, look who is here! It's Margaret Ravior of Philadelphia, twice winner of the Wrigley marathon held in Toronto. She is shown taking a radio test in an effort to "crash" in on that art. The audition was held to determine Philadelphia's king or queen of the air.

REPORT IS WANTED ON NEW TERMINAL

Committee of House Wants Full Details of Memorial Terminal.

OTTAWA, April 28. (C.P.)—A report is to be submitted to the Commons Railway Committee on the Montreal terminal situation by the Canadian National management, Sir Henry Thornton promised this at the request of L. G. Bell (Cons., St. Antoine).

Mr. Bell asked for a complete report as to whether the construction of the terminal was to be proceeded with, and the terms of the contracts including the Archibald contract which was with an Architect's firm, and which extended over a period of years. It is understood the contract has ended.

Chairman Hanson, of the committee, interjected that he had been informed that this particular contract had been a very extravagant one, and he was anxious that it be thoroughly explained in the forthcoming report. Other members asked that the statement include all commissions paid in the purchase of properties necessitated by the terminal.

Sir Henry undertook to supply all this information.

HASTINGS MAN GETS 7 MONTHS

Pleads Guilty in Belleville Court to Having Illicit Liquor for Sale.

BELLEVILLE, April 28 (C.P.).—Wilbert J. Simpson, of Hastings, was sentenced to seven months in the Reformatory by Magistrate Casement after pleading guilty of having illicit liquor for sale. He was apprehended in his car at Marmora by Provincial Constable Gray, and at the time seven bottles were found, six of which did not bear the excise stamp. The magistrate also ordered the confiscation of liquor and car.

IF YOU HAD A THOUSAND

MESSENGERS

Could you Gather this News?

If you had a thousand fleet men at your command and you called them in and said, "Go forth into the world, in all directions, and bring back news of things which will fill my life with more pleasure and more comfort—"

If you did, you wouldn't learn as many helpful facts about this world's goods as you do by reading the advertisements in your daily newspaper!

These advertisements tell you, first-hand, of countless things which will give you more pleasure and more comfort. They quote dimensions, sizes, colors, qualities, prices, so that you may buy as efficiently as a purchasing agent. They announce the new, the smart, the unusual. They save you many steps in shopping and many dollars on the year's purchases.

Each day, as you read your newspaper, messengers come to you with good news from the merchants in your community and manufacturers all over the country. These messengers are the advertisements. Read them and know the best the world is offering you.

IMPORTANT

When you ask for a product by name as a result of advertising do not accept a substitute —substitutes are offered not as a service to you, but for other reasons.

CAVAN COUNCIL HOLDS MEETING

Reeve McIntosh and Councillor Dobbin of North Monaghan Were Present.

ALL MEMBERS PRESENT

MILLBROOK, April 28 (Examiner Correspondence).—Cavan Council met in regular session on Monday, at 1:30 p.m., Reeve G. H. Hootan presiding, and members all present.

Communications:

From The Bell Telephone Company, in reference to the cutting of trees on the highway; from J. R. Bothwell, and other ratepayers, asking to have work done on the eighth concession; Reeve John McIntosh and councillor Robert Dobbin, of North Monaghan, waited on council re the adjustment of boundary accounts.

Ball—Shield: That permission be given the Bell Telephone Company to trim trees as requested, and that they be notified to get in touch with the township Road Superintendent when this work is being done. Carried.

McCamus—Ball: That the tax collector be given an extension of time up to May 11, for the returning of the roll and that he have all taxes in by that date. Carried.

McCamus—Wood: That the reeve be instructed to sign cheques for the following order. Carried:

H. Braithwaite, S. S. No. 5, $100.00; H. A. Fallis, P. S. Road 6, $6.50; A. E. Byers, use of road through farm, $10.00; L. Hibbard, P. S. Road 10, $31.55; J. W. Perrin, P. S. Road 8, $24.25; F. Lewers, P. S. Road 7, $22.50; V. R. Hunter, P. S. Road 10, $15.25; A. Coulter, S. S. No. 13, $200.00; J. Kempt, P. S. North Monaghan boundary, $2.50; H. J. Hubbeard, P. S. Road 3, $15.40; J. M. Armstrong, P. S. Road 8, $20.35; A. Coulter, P. S. Road 4, $21.35; Telephone Company, account, $2.47; Counties' treasurer, account J. R. Porter, $16.63; H. Morton, P. S. Road 10, $8.75; Imperial Oil Co., account, oil, $26.98; Ira Lowe, P. S. Road 14, $11.50; J. S. Innes, Ltd., account repairs, $0.86; D. Williams, brushing Road 13, $15.00; F. Ballantyne, P. S. Road 12, $37.35; T. W. Downer, account Robinson, $6.00; R. J. McDonald, P. S. Road 4, $17.50; J. L. Moncrief, P. S. Road 11, $19.10, Manvers boundary, $22.65 (total), $41.75; J. H. McKnight, P. S. Road 6, $5.00; L. H. Gibson, P. S. various, $105.96; J. H. Sanderson, P. S. Road 13, $11.00; R. Wood, P. S. Road 5, $45.85; Council pay, $20.00; committee work, reeve, $4.00; Deputy-reeve, $2; Councillors Wood, $2.00; Shield, $4.00 ($32.00); J. N. McGill, clerk, $37.50.

Ball—Wood: That council adjourn until May 11, at 1:30 p.m. Carried.

J. N. McGill, Clerk.

Y. W. PAGEANT FRIDAY NIGHT

Splendid Program Has Been Prepared for Annual Pageant.

IN OPERA HOUSE.

Pretty girls in old-time frocks of pantalette type, with Dresden hats on the sides of curly heads—Russian lovers in the gay chints of a peasant dance number—modern youth in sports outfits of white shorts with scarlet shirts and matching, saucy berets—little girls doing expert handsprings—Bo Peep in a jazz dress—dresses of green and rose for the pantomimic balloon dance—baggy trousers and wide hats for the Morris dancers of Elizabethan times—

They were all on the stage of the Grand Opera House last night, as they will be on Friday night, for this year's picturesque gymnasium pageant of the Young Women's Christian Association.

And the babies were there too—cunning Mickey Mice in long black stockings and headgear with wide black ears—little blackbirds capering in the garden—little dumbell-wielders in a cute drill.

The program this year promises to be especially good, with plenty of color and zip from start to finish.

The interpetive dancing numbers are gorgeously gowned and there is a great deal of the snappy tap dancing which always goes over so well.

The drills are all new. Swedish exercises which are quite difficult, will be shown, also club-swinging and dumbell exercises. A reed drill has decorated reeds and there is a wand drill to the tune of "Bend Down, Sister," with the girls singing that very catchy number of Charlotte Greenwood's, from Eddie Cantor's vivacious talkie, "Palmy Days."

To Stop a Cough In One Night

A cough may be Catarrhal with a dry tickling in the throat, or it may be accompanied by partial stoppage of the nostrils, and shortage of breath. Often there is a gagging in the throat, and every cough hurts you.

Coughs have a hundred different causes. Yours may be due to any of the following:

Asthma	Inflamed Throat
Exposure	Bronchitis
Enlarged Tonsils	Pneumonia
Inflammation	Croup
Stomach Disorders	Pleurisy

One remedy upon which you can rely to-day is Catarrhosone.

It's simply wonderful how quickly a bad throat or catarrh can be helped with Catarrhosone. Its healing vapor is carried along with the breath to the innermost recesses of the lungs, bronchial tubes and chest, making it impossible for the germ of Catarrh to live. Thus, soreness in the chest is at once alleviated—phlegm is loosened and ejected from the throat, old standing coughs are removed.

REMEMBER THIS—Just breathe Catarrhosone and it will alleviate most any Winter ill. Sold by all good chemists.

FINAL MEETING WARSAW SOCIETY

E. N. McDonald and Edgar E. Clark Are Guest Speakers for Occasion.

(Examiner Correspondence.)

WARSAW, April 28. — Over 60 members and friends of the Warsaw Y.P.S. met in the United Church basement on Monday evening for the closing meeting of the season.

During the winter well attended and successful meetings have been held.

The president, Harold Payne, was in the chair.

Miss Jean Munro delighted the audience with a piano selection, "Ben Hur's Chariot Race."

E. N. McDonald had kindly come from Cottesloe, and gave a short talk on "Some of the Important Things of Life."

Misses Daphne and May Payne gave a piano duet, "Japanese Fan Dance."

Edgar E. Clark of Norwood District Y.P.S., president, gave an address in which he noted that four months (which we cannot recall) of the year, are almost gone.

These four months are like four tracks across the snow. Let us see how straight we can keep the remaining eight. Most of us are just entering the prime of life. Life has been called a broad highway, stretching on and on, but sooner or later we come to a Y in the road, where we must make a choice. This is where we really start to build. By our actions, companions, and the life we live, we mould our life for time and eternity. By deciding to take the better way of life we may lose some of our former companions, may be scoffed at, but if we stand steadfast, eventually we will walk hand in hand with Christ. Let us take Him as our best Friend with us always. By so doing we will be remembered for good done.

Mr. Wilkenson gave the guest speakers a hearty vote of thanks for coming, and for heir talks.

An hour of pleasant social amusement followed. Miss Burgess arranged a poster contest followed by several round games, the tunnel, steal your girl, fruit basket, then supper, sandwiches, cake, ice cream, that was creamy, and tea. Then "Auld Lang Syne" was sung.

RADIO PROGRAM

THURSDAY FEATURES.

6.00—Amos 'n' Andy — CKGW-NBC.
6.30—Stebbins Boys, comedy — WJZ.
6.45—Billy Jones-Ernie Hare — WJZ.
7.00—Rudy Vallee Orch.—CKGW-NBC.
7.30—B. A. Rolfe Orch.—WJZ.
8.00—Big Six of the Air—WBEN-NBC.
8.30—Charles Dornberger Orch.—CFRB
8.30—Kipling Stories — CKGW-NBC.
9.30—Royal York Orch.—CPRY.
10.15—Lew Conrad Orch.—WEAF.
10.30—Chateau Laurier Orchestra—CFRB.
11.00—Earl Hines Orch.—WJZ.
11.15—Guy Lombardo Orchestra—CFRB-CBS.
11.30—Larry Funk Orch.—WJZ.
11.45—Don Bigelow Orch.—CFRB-CBS.

FRIDAY FEATURES.

7.15—Morning Devotions—WBEN.
8.00—Little Jack Little—WGR.
8.00—Vocal Art Quartet—WGY.
9.15—Clara, Lu and Em—WJZ.
10.00—Damrosch Music—CKGW.
11.00—G. E. Home Circle—WBEN.
12.15—George Hall Orch.—CFRB.
12.30—Farm and Home Hour—WJZ.
1.00—U. S. Army Band—WEAF.
1.45—Lum and Abner, comedy — WJZ.
2.30—Woman's Radio Review — WEAF.
3.45—Curtis Institute—CFRB.
5.00—Sert Room Orchestra — CKGW.
5.30—The Royal Vagabonds — WJZ.
6.30—Paul van Loan Orch. — WBEN.
6.45—Billy Jones and Ernie Hare—WJZ.
7.00—Leonard Joy Orch.—WJZ.
7.45—Sisters of the Skillet—WJZ.
8.00—Eskimo Night Club—WBEN.
8.45—Horticulture, H. J. Moore — CFRB.
9.00—Canada's War Birds—CKCL-CHML.
9.00—The Pontiac Chieftains — WJZ.
9.30—Club Leviathan—WEAF.
9.45—Pickens Sisters, harmony — WJZ.
10.00—Howard Barlow, Orch.—CFRB.
10.30—Chas. Dornberger Orch. — WJZ.
10.35—Chateau Laurier Orchestra—CFRB.
11.00—Cab Galloway Orch.—WJZ.
11.15—Johnny Hemp Orch.—WEAF.
12.00—News to the North—CKAC.
12.00—Michigan Unlimited—WJR.
12.30—Coon-Sanders Orchestra — WABC.

Westwood Debate Most Interesting

(Examiner Correspondence.)

WESTWOOD, April 28. — The April meeting of the Women's Institute was held in the town hall on Tuesday afternoon, with the president, Mrs. J. E. Thompson, in the chair. The meeting opened with the Institute ode, after which the roll was called, each member responding by suggesting ways of raising funds for the Institute. Nearly all the members took part and many praiseworthy suggestions were offered, which will come up for discussion later.

In the business discussion it was decided that the members be divided into two groups, each member to be credited with a mark for her answer to the roll call, the losing side to provide a treat for the winners at the end of the year.

The feature for the day was a debate: "Resolved: That people were happier 50 years ago than they are to-day." The affirmative side taken by the president, Mrs. J. E. Thompson, while Mrs. R. C. Brackenridge upheld the negative side. Both speakers deserved much praise for their splendid points and fine delivery. The affirmative side received the judge's decision.

Because it was found that most accidents were due to young drivers, Stamboul, Turkey, will issue licenses only to married men of 25 or over.

EATON'S Economy Sale

IT PAYS TO SHOP AT EATON'S

Madam . . . here is the Sale you have been waiting for!

New stock—fresh stock—every shelf piled high with choice, dainty foods or plain substantial every-day necessities—but here is the surprise—just look at the prices—check them over—compare them—make up your list—then come early and see how far your dollar will stretch during this week of many values.

Carloads of merchandise—the majority purchased at quantity prices—have been shipped fresh to our Stores to make this an event of outstanding savings.

Fri. and Sat. April 29 - 30

all kinds of SPECIALS

SPECIAL . . . Prices on Canned . . . ,

VEGETABLES
CORN Aylmer, choice, No. 2 Size Tin, 2 for 19c
CUT WAX BEANS Blueboy Brand, No. 2 Sq. Tin, 2 for 21c
PUMPKIN Eatonia, choice, 2½ Size Tin, 2 for 21c
CORN Del Maiz, Tin 13c
JUMBO PEAS Aylmer, choice, No. 2 Tin 15c
ASPARAGUS TIPS—Libby's or Del Monte Medium Tips, No. 1 Square Tin 38c
SPINACH Aylmer, No. 2 Size Tin 14c

FRUITS . . .
STRAWBERRIES Eatonia, No. 2 Squat Tin 23c
FRUITS FOR SALAD Aylmer, No. 2 Squat Tin 23c
PEARS Dove Brand, choice, No. 2 Squat Tin, 14c
PINEAPPLE Singapore, No. 2 Size Tin 2 for 23c
CHERRIES Red Pitted, Aylmer, No. 2 Squat Tin, 15c

CANNED FISH
SALMON Cloverleaf Sockeye, No. 1 Tall Tin 33c
SHRIMPS Sea Bird Brand, 5¾-oz. Tin 16c
KIPPER SNACKS Tin 2 for 11c
SARDINES Brunswick Brand, Tin 4 for 17c
LOBSTER Sea King Brand, ½'s 33c
CONNOR'S HERRINGS In Tomato Sauce, 15-oz. Tin . . . 2 Tins 25c

Make Up Your Shopping List

Take advantage of our Free Delivery Service on orders of $2.00 and over.
TELEPHONE ORDERS PROMPTLY FILLED

Big Shipment of SUN GLO Fresh Creamery
BUTTER 2 lbs. 36c
Fresh from the Creamery—at an outstanding low price. Be sure you take advantage.

Kraft CHEESE 2 ¼-lb. Packages 29c
TOMATOES Eatonia Choice Quality 3 No. 2½ Tins 25c

Big Sale of . . . FIVE ROSES
FLOUR 24-lb. Bag 69c

Biscuits McCormick's Honey Favors A small, dainty, flavorful wafer Biscuit — ideal for luncheons, teas, at bridge, etc. lb. 15c

Classic Cleanser 2 Tins 13c

An Outstanding Special . . . AYLMER ASSORTED

SOUPS EXCEPT CHICKEN and CHICKEN WITH RICE 3 Tins 25c

Pilchards Snowstorm Brand . . . 2 Tall Tins 23¢

PEAS Eatonia Choice No. 4 Sieve 3 No. 2 Size Tins 25c

LUX TOILET SOAP 4 Cakes 25c

Extra Special!
Boneless and Rolled Roast of Veal lb. 10c

Bulk Breakfast Cocoa 2 lbs. 25¢

SAVE ON YOUR TEA THIS WEEK! SPECIAL BLEND

TEA Again we offer the outstanding value in all teas at this price—the cost per cup is so small. Try it this week—you will like it. 2 . . lbs. 49¢

Langley Harris ORANGE MARMALADE 2 40-oz. Jars 49c

PICKLES GRIMSBY BRAND SWEET MIXED Large Jar 33c

"Bovril" CORNED BEEF 2 Tins 25¢

Australian CRUSHED Pineapple 2 Tins 29c

"Catelli's" with Cheese Spaghetti 3 Tins 25¢

ORANGES Doz. 25c

Victorian Package CHOCOLATES lb. Box 29¢

WATCH FOR RED PRICE TICKETS

BEAUTY and VALUE C. D. S. GROCETERIA OPERATED BY T. EATON CO. BEAUTY and VALUE

Special at the Meat Counter . . .

CHOICE Per lb. 18¢

Choice Young Front Quarter LAMB For Roasting . . . . lb. 10¢

BONELESS MEALED Cottage ROLLS Whole or Half . . . lb. 10¢

BLADE or THICK RIB ROAST BEEF Tender, Young . . . . . lb. 12¢

Shoulder or Chuck Roast BEEF . . . . . lb. 10¢

WATCH FOR SPECIALS ON SALE MON., TUES., WED.

INDIAN STATES REVEAL TREND TO DEMOCRACY

Reforms Introduced by Maharaja of Rewa Liberalize Courts.

GRADUAL ADVANCE.

NEW DELHI, India, April 28. — Two measures toward democratizing the State of Rewa have been introduced by its Maharajah.

These consist in the establishment of a State Council and a Chief Court. The council is charged with the responsibility of passing final orders on many matters, and advising the Maharajah on others. The court sees more powers delegated to the existing judicial system, and will be the final court of justice in the state.

The Bandhwesh Maharajah Saheb Bahadur of Rewa rules over a state of the Baghelkand Agency of Central India which has a population of 1,500,000. He is descended from a clan which ruled over the area in the tenth century.

The changes have been introduced in the state with a view to relieving the Maharajah of many of the details of government which he has heretofore undertaken personally. The vice-president of the new council is British.

The reforms are typical of the gradual advances marking the native states of India, where autocracy has held sway for centuries. Many of the leading native princes are now overhauling their administrations, with a view to the gradual introducing of democratic influences.

While these innovations will only take a modified form for many years to come, the tendency toward reform is now a definite characteristic of a number of states.

Sheaves of democratic control which have found impetus in British India have percolated into the states, which are now unable to retain their characteristics as water-tight compartments as in the former generations.

In announcing the developments in his state the Maharajah said he introduced them that he might better co-ordinate and direct his administration for the good of the people.

His subjects dwell in a sun-baked region that extends for 13,000 square miles between the United Provinces and the Central Province of British India. They are chiefly agriculturists in a small way.

Dartford

Miss Alta Dulmage visited Mrs. Aled Lockhart a few days last week.

Miss Helen Poole of Warkworth is a guest of her sister, Mrs. Aubrey Lockhart.

Mrs. W. T. Runnells visited her daughter, Mrs. Harry Wilson of Norham a few days last week.

Sunday guests of Mr. and Mrs. T. Lockhart and Mr. and Mrs. A. Lockhart included Mr. and Mrs. J. McVety, Mr. and Mrs. Runciman and children of Warkworth and Mr. and Mrs. Claude Duncan and son of Oak Heights.

Miss Helen Runnells of Norham spent the week-end at the parental home here.

On Wednesday, April 20th Miss Zella Carr of Campbellford and Mr. Ray Seeney of here were united in marriage. They will live near town.

Mr. and Mrs. N. E. Latta spent Sunday in Campbellford.

Mrs. M. A. Atkinson and Miss Edith Atkinson are visiting at the home of Mr. and Mrs. Hayden Atkinson.

The Dartford Young People are presenting a three act play, "For Fifty Thousand and a String of Pearls" in the town hall at Warkworth on Friday, May 6th.

Mrs. Dave Bailey celebrated her seventieth (70th) birthday with her twin sister, Mrs. William Kelley of Warkworth on Thursday.

Mr. and Mrs. Fred Longmuir of Campbellford were guests of Mr. and Mrs. Bruce Hopkins on Sunday.

Mr. and Mrs. D. Richardson spent Monday with Mr. and Mrs. C. Skinble.

Rylstone

Mr. and Mrs. Orrie Barton have moved back into the community again.

Mrs. Victor and Mrs. Willis Irwin, Mrs. Andrew Thomson, Mrs. Will Stewart were visitors of Mrs. Charles Stewart on Friday.

Mrs. Matilda Finch visited her son, Mr. William Finch over the week-end.

Miss Pauline Rutherford spent the week-end with Miss Winnifred Spencer.

Mr. and Mrs. Willis Irwin visited Mr. and Mrs. Ed. McKeown on Sunday.

Mr. and Mrs. Orrie Barton were in Belleville on Sunday.

Mrs. Henry Scott visited her mother, Mrs. Adeline Rutherford on Sunday.

Mrs. Herbert Spencer returned home on Saturday evening after spending the past week in Campbellford.

The Rylstone United Church Sunday School reopens on May 1, 10.30 a.m. Church will be at 7.30 p.m.

The regular monthly meeting of the Rylstone Women's Institute will be held on May 4th at the home of Mrs. Hiram Barnum.

Millbrook

Mrs. W. McKee Bingham was presented with a beautiful sheaf of hothouse flowers, after her second solo, at her recital in the Town Hall on Friday evening, little Patricia Staples, youngest daughter of Mr. and Mrs. S. B. Staples, looking very sweet in dainty blue organdie dress and bonnet, coming on the stage and offering the fragrant gift. The recipient smiled her thanks and kissed the wee maiden, the audience meanwhile, applauding warmly.

Mention of the presentation of the lovely bouquet was inadvertently omitted from the account of the recital previously published.

In the rifle shoot results, announced in The Examiner of Tuesday, April 26, the local participants wish a correction made since it was not the Millbrook Cadets who contented for the honors against the Peterborough Rangers' Rifle Association, but representatives of the Third Prince of Wales' Dragoons.

The local team included: B. B. Dawson, Principal of the Public School and Instructing Officer of the local Cadet Corps; Alvin Widdis; Bruce Freelove; E. J. Nattress; Jas. McIvor and George McIvor.

The annual cadet inspection will take place on the school grounds, Monday, May 8 3 p.m., Capt. Isbestor, of Military District No. 3, being the Inspecting Officer. All parents and friends of the cadets and any others interested, from the community and surrounding countryside, are urged to give support and encouragement by being present at the parade and inspection.

C.G.I.T. SERVICE AT MILLBROOK

Twenty Girls Take Part in Presenting a Bible Exercise Sunday Night.

BEAUTIFUL SETTING

MILLBROOK, April 27 (Examiner Correspondence). — A special service in St. Andrew's church on Sunday evening was sponsored by the Wide Awakes C. G. I. T. group, which presented a Bible Exercise, "The Light of the Word and the Cross," twenty members taking part, with Miss Frances Jones presiding at the organ.

As a setting for the Bible study, a large gold star was suspended over the pulpit platform, from which depended ruffled streamers of crepe paper, ten colors in all, each girl as she came to her place, picking up the streamer for the section of the Bible which she represented, the sash worn being of a matching shade and bearing in black letters on a white ground the name of the part of Holy Writ alloted to the individual participants.

An arch at the foot of the pulpit steps, on either side, bore the words, Old Testament, under which Marjorie Sayles stood, each reciting appropriate descriptive lines.

Miss Jean Burnham came first to the platform, carrying an open Bible, her lines containing a clarion call to the reading of God's Word; Martha Earle followed, with "Bible" on her sash, and appropriate recitation, the singing of "Holy Bible, Book Divine," following the words of each speaker.

The girls who then came, in turn, beginning with the one under the Old Testament arch, and completing the divisions of this part of God's Word were: Anna Rowland, "Law"; Dorothy McDowell, "History"; Ida Lunn, "Poetry"; Marjorie Hoskin, "Major Prophets"; and Madeline McDowell, "Minor Prophets." The song, in the centre of this half of the program, was "One Bible Verse Each Day."

In the interlude, dividing the two parts of the exercise, Miss Beatrice Jones came to the front of the platform and recited, "The Good Shepherd," all singing, "Saviour Like a Shepherd Lead Us."

Naming the books, and describing their contents, in the New Testament section were: Mary Burnham, "Biography"; Bernice Smith, "History"; Helen Mitchell, "Pauline Epistles"; Bonna Clarke, "General Epistles"; and Bryar Edmunds, "Prophecy"; the songs including "God's Word is a Treasure," and at the close of the repitition of the "I am" promises of Jesus, "Just as I am, Young, Strong and Free."

Representing the Spirit of Light, dressed all in white and carrying a silver wand, tipped with Easter lilies, Miss Phyllis Kidd came within the altar railing and, as she turned the lights on the white cross there, all joined in singing, "In the Cross of Christ I Glory." Other girls who took part in this period of the Bible story were: Marjorie Vance, Ehtel Rowland, Margaret Fallis, Elma Davis and Evelyn Sexsmith, the Spirit of Light reciting appropriate lines at the beginning, between their parts as they placed ropes of red roses on the cross, and again after the last speaker had finished. A quartette, "Out of the Ivory Palaces," sung by Mr. and Mrs. H. W. Johnston and Mr. and Mrs. McDowell, fitted in beautifully with the story, and the concluding lines were spoken by Miss Jean Burnham, when all sang softly, with bowed heads, "The Lord's Prayer."

While the music continued when the verses had been ended, those on the platform went slowly off, one by one, leaving but the lighted cross, with its burden of flowers; the star, and the gleaming colors suspended therefrom, the symbolism having a richer meaning as a result of the presentation of the Bible story as connected with them.

The C. G. I. T. members wore their middies and skirts, four of their number acting as ushers—Bryar Edmunds, Mary Burnham, Martha Earle and Helen Mitchell.

Norwood

St. Andrews' Young People's Guild held a very successful social on Monday evening in the Sunday school hall. A splendid program was given, vocal duets by Mrs. H. Godin and Miss Evelyn Godin, also Masters Victor and Bert Ferguson. Instrumentals on Hawaiian guitar by Mervin Baptie; violin duets by Miss Helen Buchanan and James Mullins, with Mrs. L. Sedgewick as accompanist. Readings by Melvern Ennis, Ruth Wildman and Grace Dean. Rev. A. C. Reeves gave a brief talk, "Jesus, Our Ideal In Prayer." After the program was concluded a contest and spelling match took place. Lunch was served and a very pleasant and successful social was brought to a close.

The April meeting of the Women's Association was held at the home of Mrs. C. C. Brown, Spring Street, on Thursday afternoon, with a splendid attendance of the ladies of the church. Mrs. Brown was convenor of this group, taking charge of the program. Mrs. J. Buck read the Scripture lesson. A vocal duet was rendered by Mrs. C. Renaud and Mrs. J. Edwards. Mrs. W. H. Buck gave a very fine paper on the life of Francis Willard. Mrs. C. Renaud rendered a piano solo.

At the close of this part of the meeting, Mrs. R. J. Leeper, president of the Women's Association, took charge when considerable business was discussed. Lunch was served at the close and a social half-hour spent.

Omemee

Mrs. Cain is visiting at the home of her nephew, Dr. Anderson, Kirkfield.

Mrs. Touchburn of Peterborough spent Sunday with her mother, Mrs. Bent.

Miss Thurston of Dunsford was the guest of Miss Sheriff recently.

The Rev. and Mrs. Blanchard were visitors to Lindsay on Tuesday.

For the first time the Drumm battery electric train took its place recently on the regular suburban passenger service between Dublin and Wicklow, Irish Free State.

Yes... her figure was marvelous

But her skin, Tragic!

By Julia Foster*

Hers was the kind of figure Paris dressmakers must dream about. Imagine my disappointment when I saw a blemished skin! Didn't she know this simplest secret of complexion care?

YOU can have that advice. The few simple instructions that have saved thousands of women from developing a "tragic" skin. More than 20,000 beauty experts have agreed on this easy home care for the complexion. Here it is. Follow it.

With your hands, work well into the pores of your face and throat a generous lather of Palmolive Soap and warm water. Then a thorough rinse with warm water to wash it away, followed by a cold rinse. *Hot* water should *never* touch your face. After this, in the morning, your make-up. At night, if your skin is dry, follow with oil or tissue cream.

*Julia Foster visits hundreds of beauty shops. Watch for her next beauty news.

PALMOLIVE
KEEP THAT SCHOOLGIRL COMPLEXION
2246

THE C. D. S. MAY SALE!

Continues Friday and Saturday! Shop Early for These Values!

Real Silk Hose

Full-fashioned Real Silk Chiffon and Service Weight Hose, silk to top and silk to hem. First quality and substandards. Sizes 8½ to 10½ in the lot. Shades include rhume, nuee, nubrown, bitter chocolate. May Sale, pair... **79c**

Chamo-Suede (Fabric) Gloves

Pull-on style, 6 and 8-button length. Sand, eggshell, light grey, black and nigger brown. Sizes 6 to 8 in the lot. May Sale, pair... **69c**

—Main Floor, C.D.S.

3-Piece Tea Service

Remarkably good value! Victorian Plate Tea Service with gilt-lined Sugar and Cream. Bright silver-plated. May Sale, set... **5.98**

—Main Floor, C.D.S.

ART NEEDLEWORK VALUES

Kiddies' Pantie Dresses

Made of dainty prints with organdy trim. Stamped in dainty designs. Sizes 2 to 6 years. May Sale, each... **59c**

Tapestry

Group includes cushion covers, table runners and squares, radio covers and one only Reale rug. Oriental designs. Priced from 39c to 3.95

Stamped Pillow Cases

Reliable Horrockses' Pillow Cases, stamped in various designs. Hemstitched hems. May Sale, each... **39c**

Oyster Linen Runners

Real good quality linen stamped in cut-work and lazy daisy designs. Hemstitched. Size about 18 x 45. May Sale... **49c**

—Main Floor, C.D.S.

Colorful Basque Linen Sets

Delightfully rich in appearance, these sets will lend color to either home or cottage. Colors of blue, green, gold, rose, with rainbow borders and centre panel to match. Edges finished with fringe.

Size 52 x 52, with 6 Naps. Set... **2.50**

Size 52 x 70, with 6 Naps. Set... **2.98**

Campers' Blankets

The lure of Spring will entice many to the woods, and these Heavy Union Blankets are just the thing for chilly nights. Red or green. Size 60 x 80. May Sale, each... **1.50**

Cutwork Pillow Cases

Daintily embroidered Pillow Cases of excellent quality that will delight the most fastidious housewife. Size 42 x 33. May Sale, pair... **89c**

—Second Floor, C.D.S

Printed Raysheen

An opportune time to buy materials for light Summer frocks. Colors are all tubfast. Good range of shades and patterns in small floral and conventional designs. 36 inches wide. May Sale, yard... **39c**

Seed Stripe Dimity

Among light Summer fabrics Seed Stripe Dimity promises to be an outstanding feature. Guaranteed fast colors and in a host of delightful patterns for cool Summer frocks. 36 inches wide. May Sale, yard... **49c**

—Second Floor, C.D.S.

Rainbow Striped Towels

Offered at the lowest price possible, these very absorbent Towels of heavy loop threads will be an attraction to your guests. Size about 22 x 40. May Sale, pair. **59c**

—Second Floor, C.D.S

Perfection Girdles

Of rayon patterned pink cotton material. Side hooking. Side sections of elastic. 4 hose supporters. An excellent value at a low price. Sizes 25 to 29. May Sale, each... **1.29**

Misses' Garter Belts

Of pink rayon and cotton material. 4 hose supporters. The ideal garment for the slight figure. Sizes 26, 27, 28 and 29. May Sale, each... **59c**

Misses' Bandeaux

Dainty Bandeaux of pink or white silk crepe. Back-fastening style. Sizes 30 to 34 in the lot. May Sale, each... **49c**

Perfection Corselettes

Of rayon patterned cotton material; firm inner belt; special diaphragm control; well boned. For average and stout figures. Sizes 34 to 46. May Sale. Each... **2.89**

—Third Floor, C.D.S.

FRIDAY BARGAIN BRIEFS

RAYON AND COTTON PRINTED DRESSES—Smart House Frocks of rayon and cotton printed material. Short sleeve and sleeveless styles. Sizes 34 to 44. Blue, wine green, etc. Regular, each 1.69. Friday, each... **1.29**

WOMEN'S AND MISSES' REAL SILK CREPE PANTIES AND SLIPS—Tailored style with applique motif trim. Pastel shades. Small and medium sizes in the lot. Regular each 2.89. Friday each... **1.89**

GIRLS' VOILE DRESSES—Dainty Printed Voile Dresses for the young miss of 7 to 14 years. Good range of styles and colors. Regular, each 79c. Friday, each... **59c**

—Third Floor, C.D.S

FLOOR BROOMS — Of black hair and fibre mixture, 12-inch block, long wood handle. Regular, each 89c. Friday, each... **69c**

—Basement C.D.S

ONE ONLY CONSOLE ELECTRIC SEWING MACHINE—Walnut case. Complete with set of sewing attachments, motor and speed control. An attractive table when not in use. Regular, each 72.50. Friday... **$55**

ODD CHINA CABINETS—In oak or walnut finish. Glass door with fret design at top. Regular, each 13.95. Friday, each... **$10**

DEXTROID NOVELTY LAMPS—For radio or mantel. Four designs, in bronze-finished statuary. Regular, each 3.50. Friday, each... **1.95**

DESK LAMPS — Flexible arm, with half-round reflector. Wired with cord and plug. Regular, each 2.25. Friday, each... **1.69**

—Fourth Floor C.D.S

TEA PLATES—White China Tea Plates with pink floral decoration on edge. Regular, each 15c. Friday... **6 for 50c**

—Basement C.D.S

Blouses of Sheer Cotton

Fascinating little Blouses of dotted batiste, eyelet embroidery mesh, print. With cotton high fashion for 1932, you'll want several for suits and sports wear. So crisp, cool and dainty for withering Summer days, and such a trivial price! Sizes 34 to 40 in the lot. May Sale, each... **1.29**

—Third Floor, C.D.S.

Dainty Linene House Frocks

Dainty Linene Frocks for morning or afternoon wear. Trimmed with contrasting colors. Good range of shades to choose from. Sizes 32 to 42 in the lot. May Sale, each **89c**

—Third Floor C.D.S.

Dresses! Half Price

REG. EACH 4.95 TO 35.00

Celanese, Real Silk Crepes, Chiffon Velvets, Afternoon and Evening Frocks. Sizes 32 to 44 in the lot. Friday Half Price. Each **2.47 to 17.50**

—Third Floor C.D.S

Boys' & Youths' Tennis Boots

In sturdy tan canvas uppers, well bound, heavy rubber soles. The ideal Summer boot for boys. Sizes 11 to 13 and 1 to 5. May Sale, pair... **79c**

—Second Floor, C.D.S.

Special! Women's Shoes

A special purchase enables us to offer these attractive Shoes at such a low price. In black kid, featuring Ties, Straps and Oxford styles. Cuban heels only. All with cushion insoles. Sizes 3 to 7 in the lot. May Sale, pair... **1.69**

—Second Floor, C.D.S.

Misses' Shoes & Sandals

Good range of styles in Straps, Oxfords and Sandals in black kid and patent leather; also some two-tone Sport Oxfords in the group. Sizes 11 to 2. May Sale, pair... **1.50**

—Second Floor, C.D.S

Men's Grad Sets

Exceptionally low price in these Grad Shirt and Trunks Sets. A good quality Cotton Broadcloth Trunk in fancy designed patterns, finished with elastic insert at back. Shirts, close fitting, athletic style, knit from fine Egyptian cotton yarns. Shirts, sizes 32 to 42; Trunks, sizes 30 to 42. May Sale, set... **79c**

Balbriggan Combinations

White shade only. Long sleeve, ankle length; short sleeve, knee length; also athletic no-button style. Some seconds in the lot. Sizes 34 to 44. May Sale, each... **65c**

—Main Floor, C.D.S

Boys' Flannel Suits

A serviceable Wool and Cotton Flannel Suit in grey shade only. Cut in single-breasted model with patch pockets. Trousers are knee pant style. Sizes 23 to 30. May Sale, each, **1.89**

Boys' Knee Pants

Cotton and wool tweed mixtures in serviceable dark patterns. Closed elastic top with adjustable buckle. Lined throughout. Sizes 23 to 29. May Sale, pair... **69c**

Men's Khaki Trousers

A good quality Khaki Drill Pant, finished with five pockets, belt loops and cuff bottoms. Stock up for Summer sport or work wear. Sizes 30 to 44. May Sale, pair... **1.25**

—Main Floor, C.D.S

MEN'S FINE SHIRTS

Men! Replenish your Shirt stock now! Fine quality cotton broadcloth, attractively designed patterns. Collar attached and separate collar styles. Ordinarily selling at much higher price. Sizes 13½ to 17 in the lot. May Sale, each... **98c**

—Main Floor, C.D.S.

May Sale in Furniture Values

3-piece Chesterfield Suites

Gracefully proportioned Chesterfield Suite with walnut show-wood fronts. An attractive upholstering of Puritan cloth and ratineau. Double stuffed backs. Guaranteed mothproof by the manufacturer. May Sale cash price... **142.50**

Walnut-Finished Bedroom Suite

A well made Suite of birch finished in walnut. Bed is full size. Chiffonier has 4 drawers. Dresser is good roomy style with swing mirror. Vanity Dresser is very attractive knee-hole type. May Sale, cash price... **$85**

Roomy Kitchen Cabinets

An excellent addition to any kitchen. Large cupboard for pots and pans, lined bread box, silverware and cutlery drawers, bread board, white enamel porcelain top, glass containers for spices, etc., roll top, flour bin with sifter, shels for chinaware, supplies, etc. Top section white enamel finished. May Sale, each... **29.75**

Deferred Payments may be arranged if desired.

Steel Folding Cots

Folds up when not in use. Complete with mattress. An extra bed at home or cottage. Can be easily carried from one place to another. Size 2' 6" x 6'. May Sale, each... **5.50**

—Fourth Floor, C.D.S.

Curtain Marquisette

White or cream shades. Ideal for bedroom, bathroom or shirred sash curtains. A quality that will give good wear and that launders exceptionally well. 36 inches wide. May Sale, yard... **25c**

Filet Nets

Smart designs in floral and conventional patterns. Launders well and will make attractive curtains for "next the glass." May Sale, yard... **35c**

Bridge Stands

An outstanding value in these smart, attractive Lamps for the home. New designs, plated finishes, with adjustable sockets. Shades in rayon taffeta, in hexagon and bell shapes, trimmed with ruching top and bottom. Shades in green, rose and gold. May Sale, Lamp and Stand... **6.95**

3-Light Candle Lamps

Smartly designed, in plated finishes—antique copper, bronze and polished brass. Operated off one switch. Adjustable shade holder. Shades tailored in taffeta and celanese in green, gold, rose and wood. May Sale, Stand and Shade... **11.95**

—Fourth Floor C.D.S.

'Onliwon' Paper Towels with Cabinet

A sanitary convenience and economical Towel for all household uses. 3 packages of Paper Towels and an attractive Metal Cabinet in colors to match your kitchen or bathroom. The two... **98c**

—Basement C.D.S.

Special Selling of Aluminum

Useful household utensils, such as Potato Pots, Daisy Tea Kettles, Panelled Saucepans, Set of Three Saucepans, Coffee Percolators, Double Boilers, etc. May Sale, each... **73c**

—Basement, C.D.S.

3-piece Aluminum Steamer

Set consists of two Steamers and one Aluminum Saucepan. Cover fits all three articles. May Sale, each... **1.53**

Heavy Tin Wash Boilers

Heavy quality Tin Wash Boiler with solid copper bottom. Size 23 x 13-inch. May Sale, each... **1.69**

Handy Folding Style Ironing Boards

Handy Ironing Boards on easy folding stand. May be folded up and put in small space. May Sale, each **89c**

—Basement C.D.S

CANADIAN DEPARTMENT STORES

QUAKER CEREALS SHOW INCREASE IN PAST YEAR

High Standard of Quality Maintained in Big Food Values.

WORLD-WIDE REPUTATION

Company Been Able to Maintain Scope on Manufacturing Activities.

The interesting fact that the sales volume of Quaker cereals not only maintained its normal level but actually increased during the past year was revealed in an interview recently with George A. Macdonald, Vice President, Peterborough, Ontario.

Mr. Macdonald pointed out the significance of this fact. It means, he stated, that despite the sensational drop in the prices of other staple foods, the price reductions which have been made on Quaker cereals are entirely satisfactory to the public. Moreover, it means that the public realizes that, for economy, Quaker cereals compare favorably with any other food. For instance, Quaker Oats can be served for less than a cent a dish. Aunt Jemima Pancake Flour makes two big pancakes for one cent. Quaker Corn Flakes cost under a cent a serving. And Muffets cost but a cent apiece.

Another factor which Mr. Macdonald mentioned as having been effective in maintaining and increasing the acceptance of Quaker cereals by consumers is the high standard of quality which The Quaker Oats Company has always maintained. People know that Quaker package cereals are not only among the biggest food values but also that they are in every respect pure, clean and dependable.

The steady advertising of the Quaker products is recognized as another important factor in their success. The Quaker Oats Company is one of the pioneers among food advertisers. It is the largest cereal advertiser in Canada. It recognizes that quality and price alone will fall short in securing maximum sales. Consumers must be constantly reminded. Every month in the year the advertising of Quaker cereals appears in all classes of publications.

This confidence in Quaker quality, built up over a long period of years, is one of the reasons for the world-wide reputation for strength and stability which The Quaker Oats Company enjoys. The users of Quaker cereals throughout the world number hundreds of millions.

Because the public has continued, throughout the present depression, to purchase Quaker products in increasing quantities, The Quaker Oats Company has been enabled to maintain the scope of its manufacturing activities. While the operations of many companies in a variety of industries have been slowed down, The Quaker Oats Company provides regular employment and income for its large staff of employees.

According to all available reports, the sales of Quaker cereals continue to be well maintained this year. Consequently the company has every reason to believe that 1932 will prove to be another year to add to the long list of successful years for Quaker cereal products.

Lowest Price in 15 Years

"SALADA" TEA

262

"Fresh from the Gardens"

WORLD WARNED ADDED LEISURE MEANS CHANGES

Society Shown It Must Prepare Itself for New Outlook.

EXAMINE CHARACTERS.

LONDON, April 28. — Is the community at large ready for leisure? Is it prepared to face the fact that civilization is rapidly approaching the time when, through modern invention and organization, all the labor necessary to supply the needs of the world could be accomplished in not more than three hours of each working day?

The questions were put by Mr. Gerald Heard to the members of the National Council for Mental Hygiene and of the Howard League for Penal Reform on March 16 in discussing the question of future penal methods.

"Civilization is about to enter an age," he said, "when men and women will have leisure to examine their own characters. The fact of freedom will afford time, too, for the dissection of that moral law upon which men are accustomed to act. The question arises as to how ready we are to undertake such an examination."

Only one way of handling the situation appeared possible, Mr. Heard said, and that would be an entirely new way.

Organization would have to see to it, first, that those least able to bear the social pressure of the times were placed in occupations where, reasonably adapted to their surroundings, they would be least tempted to manifest undesirable traits.

"And with adequate organization in this direction," said Mr. Heard, "any community should be able to rid itself of three-quarters of its normal computation of crime."

In the second place, organization would have to see to it that from the mass of the people were drawn those who were prepared to serve the community in the purest sense of service.

In the third place, some system would have to be evolved whereby those who served were not called upon to give without return.

"Too many of those who seek to serve by leadership to-day," said Mr. Heard, "do so on the basis of export without import. No leader of men should be allowed to work for more than three months without being granted a time for reflection—for summing things up—for rest."

Only Swift Delivery guarantees true coffee freshness...

Fast Trucks *rush this coffee straight from the roasting ovens... rich with delicious flavor*

You insist on fresh cream ... Fresh coffee is just as important! Buy coffee you *know* is fresh.

COFFEE belongs in the "fresh-food" class . . . It is perishable like eggs, butter, milk . . . And the only way to protect its freshness is to *deliver* it absolutely *fresh!*

That is why Chase & Sanborn's Coffee is now rushed to grocers by a Dominion-wide "fresh-food" delivery . . . the same great delivery system that brings them Fleischmann's Yeast fresh regularly. This magnificent coffee reaches you absolutely fresh . . . healthful . . . superb in flavor!

Read these scientific facts about the importance of coffee freshness!

IN EVERY POUND of coffee there is approximately half a cup of delicate oil. This oil, when fresh, carries the marvelous flavor and aroma of really fine coffee. *Stale*, it becomes rancid, toxic . . . is a frequent cause of indigestion, headaches, sleeplessness. And this rancidity develops in days, not months, after roasting.

'Chase & Sanborn's Coffee is *guaranteed fresh* . . . Every tin plainly marked with the date your grocer receives it.

No tin is ever permitted to stay on his shelf more than 10 days. You can't buy a stale tin of this *dated* coffee!

For over 50 years Chase & Sanborn's has been Canada's favorite coffee because of its delicious flavor. Now it comes to you doubly good . . . Its marvelous flavor protected by an absolute guarantee of freshness.

Buy a tin of Chase & Sanborn's Dated Coffee today . . . See how much better this fine-quality coffee really is! Packed in half-pound and one-pound tins.

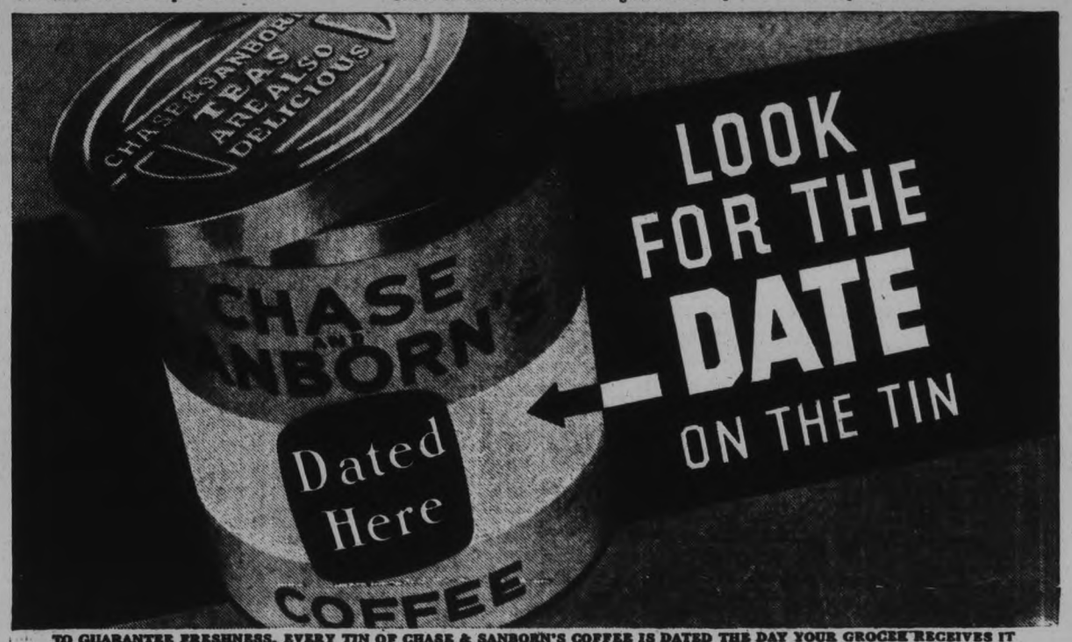

TO GUARANTEE FRESHNESS, EVERY TIN OF CHASE & SANBORN'S COFFEE IS DATED THE DAY YOUR GROCER RECEIVES IT
Roasted and packed by

A&P ESTABLISHED 1859 "WHERE ECONOMY RULES"

ONE PRICE-CUT

Does Not Make a Low-Price Policy

5,000,000 daily customers at A & P Food Stores know that A & P has one leading policy—to sell the highest quality foods at the lowest prices. This policy means low prices for every article in an A & P Store every day . . . and, too, these customers know that A & P is the first to reduce retail prices . . . the first to pass on savings which reduce the cost of living. That's why they say—BUY ALL YOUR FOODS AT A & P STORES.

OUR OWN SILVERBROOK CREAMERY
BUTTER 2 lbs. 39c
SUNNYFIELD BRAND OUR FINEST QUALITY PASTEURIZED CREAMERY lb. 21c

PASTRY
FLOUR ATLANTIC OR BANQUET BRANDS 24-lb. Bag 45c

LARD MAKES BEST SHORTENING EXCEPT SWIFT'S lb. 8c

EXTRA LOW SPECIAL PRICES ALL THIS WEEK

ENCORE **MAYONNAISE**
The Queen of Salad Dressings. Made of the purest materials just as you would make it at home.
3½-Ounce Jar 10c 8½-Ounce Jar 19c

SPECIAL OFFER! With the purchase of 1 package of
Oxydol LARGE PKG. AT 19c
You will receive FREE
2 Cakes **Kirk's Castile**
The original coco hard water castile soap

IN BULK—Your Choice of
Macaroni or Spaghetti lb. 5c
And With It—KRAFT LOAF
CHEESE lb. 23c

MATCHES COLUMBIA BRAND 3 LARGE PKGS. 21c

AN EXCEPTIONAL VALUE—LYNN VALLEY—LARGE NO. 10 TINS
APPLES SINGLE TIN, 18c Case of 6 Tins $1.05

McCORMICK'S
ACADIA MIXTURE lb. 25c

RYE BREAD OUR OWN REGULAR LARGE 24-OZ. LOAF 7c

FRUITS and VEGETABLES
ORANGES MEDIUM SIZE CALIFORNIA VALENCIAS Doz. 29c
CARROTS New Texas 3 Bunches 25c

MEAT SPECIALS
FANCY SMOKED SUGAR-CURED
HAMS Half or Whole Ham lb. 13c
SWIFT'S SHANKLESS
SHOULDERS CIRCLE "S" PICNIC STYLE lb. 12c

FANCY MILK-FED
VEAL LEGS HALF OR WHOLE lb. 13c
FILLETS BEST CUTS FROM LEG lb. 15c

FINEST QUALITY A & P SELECTED AND GUARANTEED
BEEF RUMP ROAST - - lb. 17c
BRISKET and FLANKS BOILING CUTS lb. 6c

BACON FARMER'S DRY SALT By the Piece lb. 10c

FRESH FISH
SEA HERRING Fresh Caught lb. 10c
FILLETS Fresh - - lb. 16c

THE GREAT ATLANTIC & PACIFIC TEA CO. LIMITED, OF CANADA

"LIFE'S HARMONY" IS PROGRAM THEME

Literary Department of St. James' Young People's Society in Charge of Meeting.

"Life's Harmony" was the theme of a very interesting program presented by the Literary Department of St. James' Young People's Society, with the convenor, Ernest Davis, presiding.

Jean Hammond introduced the subject of the evening in a reading which told of the development of music since primitive times, especially in connection with religious thought.

The Scripture lesson was chosen, in connection with the central idea, from Psalm 33, verses 1 to 12, and was read by Mary Webster, while Alice Scott offered prayer.

The musical part of the program was contributed by the young men, and included splendid mouth organ numbers by Harold and Ashton Fife. "He Will Take Care of You," was the greatly appreciated vocal solo by Sidney Turner.

"A Few Moments with the Great Composers," proved an interesting feature of the program, when Zetta Wood told something of the life and work of Mendelssohn. Following this, Aileen Rose played one of his well-known hymn tunes. Continuing, Dorothy Drysdale read a short sketch of Mozart's accomplishments and Nina Andrus concluded with the story of Haydn. After each of these, Miss Rose gave one of their familiar compositions at the piano.

The topic of the evening, "What Does Poetry Do For Me?" was admirably presented by Miss Elmhirst of Keene. In her address, she stressed the benefits to be derived from the reading of good books or poetry and illustrated her point by quoting some beautiful selections.

During the business session, books were received for the beginning of a reading circle among the young people.

Rev. A. E. Moorhouse pronounced the Benediction, concluding this extremely inspirational meeting. The next weekly program is in charge of the first vice-president, Alice Scott, who announced that her theme would be in keeping with Mother's Day.

A CHANCE TO SAVE!
15% OFF THE PRICE YOU USUALLY PAY
Special introductory offer. Double whipping gives marvellous salad flavour. H2-32
HELLMANN'S MAYONNAISE

Miniature House In Window Display

A trim little house that looks like the very ideal of domesticity sits in the north show window of The Examiner, as a demonstration of the worth of Bird's Twin Shingles.

It is complete with pillared verandah, porch and steps, with tiny brass knobs to the white doors, and curtains on the little dormer window. With its green terraced approach and white paint, it is a dainty miniature of a home and its roof is made of the good-looking singles.

Samples of these Thick Butt Twin Shingles from the Bird factory are also displayed on wall cases, in the varied assortment of dignified colors which lend such an attractive air to any home.

F. H. Rowan of 549 King street is the local representative of the Bird Company.

Two Are Arrested For Stealing Plane

PORTLAND, Me., April 28. — Within two hours after they had received the first complaint ever made in Maine of the theft of an airplane, local police to-day recovered the machine and arrested two men on charges of larceny.

The men arrested were Benjamin J. Zebora, 29, a mechanic, and Edward S. Maloney, 27, a pilot. They said they were employed at Roosevelt Field, N.Y.

C.N. STEAMSHIP SERVICES ESTIMATES APPROVED

OTTAWA, April 28 (C.P.)—Estimates amounting to $1,260,000 to cover operating deficits of the Canadian National Steamships Services (including the West Indies operations), were approved by the House of Commons committee on railways and shipping to-day. These were divided as to $440,000 for the Canadian Government Merchant Marine and $820,600 for the C.N.R. (West Indies) Steamships.

The total was lower by $82,900 than the estimates of last year.

GAS-HEATED WATER WORKS

So That You May Play—IN SAFETY!

Girls that play hardest grow fastest. But let gas-heated water follow quickly after so that cleanliness and health may keep pace.

Gas-heated water comes from RUUD-AUTOHOT . . . flows automatically when the faucet is opened . . . flows abundantly so that there is enough for everybody . . . flows quickly . . . flows reliably.

The Cleanliness Store is showing new RUUD-AUTOHOT models now. Special sale terms are attracting bargain-seekers. When will we see you here?

PETERBORO UTILITIES COMMN.
GAS DEPARTMENT
139 SIMCOE STREET. PHONE 108

CLEANLINESS STARTS AT THE FAUCET

ARTICLES OF INTEREST TO THE FARMER

What is the Most Practical Annual?

What is the most practical annual that can be grown? This question has aroused interesting discussion in garden club circles and has developed some interesting conclusions. The most practical annual is the one that gives the most over the longest period for the least effort. There are varying opinions.

The purpose for which the annual is desired is a basic one in the discussion, whether for display, for cutting or the combination. There is a wide diversity of opinion, but the preponderance so far as can be observed to date is that for display alone the petunia is the most practical annual. It gives more bloom over a longer period with less trouble than any other annual. It is not of so much use for cuttings.

For display, value for cutting, and long blooming season, the zinnia seemed to be highest in favor. Close to the zinnia came the marigold, objection to the yellow, orange and brown red coloring of the marigold being made by some, but color is a matter of personal taste.

Shirley and other poppies came in for much favor, but the objection is their very short season of bloom and the difficulty in making them cutting material.

For cutting alone, the aster seemed to be the most highly regarded.

These are all annuals that every garden should have. They come in a great variety of form and coloring as well as height. The zinnia ranges from the little buttons of the liliput types to rivals of the dahlia in the giant forms. The marigold ranges from the huge globes of the Africans to the tiny little flowers that spangle the ferny foliage of the dwarf tagetes signata pumila.

Other annuals highly favored for cutting were the mourning bride and salpiglossis. The latter had only a few advocates, as many people find difficulty in getting free bloom for it.

Annual larkspurs are highly recommended for cutting, but their season is none too long. They are also highly decorative.

The selection of annuals should be based on both the cutting and the display feature. Some are of little value for cutting but highly decorative. Other are magnificent material for cutting. Both are needed in the well-balanced garden. Zinnias, marigolds, petunias, asters and poppies are fixtures in most gardens. Each year sees new colors and improved types in these fine annuals worthy of trial.

Radishes First Garden Crop

Everybody that starts a garden almost unanimously starts with radishes. They are the first seeds to come up, the first crop that the garden yields and the easiest to grow. They are also the hardiest and surest to produce. While a crop is certain, it can be speeded and improved in quality by giving the radish reasonable attention. Usually the seed is sown thickly and the plants are left to struggle for themselves, only a small portion of them producing good roots because they are so crowded they can't.

Thin sowing of the seed in the first place and thinning to two inches apart after they are up will give each plant a chance to do the best it can. The result will be better, large radishes several days earlier than if left to fight for their lives in a thickly planted row. Also they will be of more uniform size and regular shape.

Radishes grow well in the cool months. They must grow fast to be tender, crisp and of good flavor. They become strong and pithy in warmer weather. They require rich soil and plenty of moisture, in other words conditions promoting quick growth.

For the earliest type the sorts usually known as French breakfast are best; these are the round turnip-shaped forms that give about one good bite to a radish. Following them are the more substantial long-root types. A row of both types ought to be planted. Lately the handsome clear white icicle radish has gained great and deserved popularity not only for its fine quality, quick growth but for its clean and handsome appearance on the table.

Radishes are not fussy as to soil. They will grow almost anywhere if there is a reasonable amount of plant food in the soil. The one

thing they won't stand is contact with fresh manure, a danger not likely in these times when stable manure is a rarity in gardens.

There is such an array of varieties, particularly of the globe-shaped type, it is a puzzle to make selection. There is very little choice among them, all being of very even quality. The factor to be used as a guide is the earliness, some being several days earlier than others. There is also the element of size. Some are larger than others. In these very early radishes, however, size is sacrificed to quick cropping. Radishes can go in as soon as the ground can be worked. Plant a week apart for succession.

Hedges Are Useful and Beautiful

Too often the hedge is thought of only as a barrier—a living substitute for a fence. But while a hedge serves for this purpose so admirably, its usefulness as an element in design and an ornamental addition in the planting scheme is not fully appreciated. Most every home grounds present opportunity for the use of hedge planting which will increase the beauty and effectiveness of the planting scheme.

Ordinarily we think of and speak of a hedge as being a row of plants close together to effect a solid mass of foliage. In the formal hedge, the plants are trained in geometric outline by periodic trimming. The informal hedge is trimmed to gain compactness, but the plants are allowed to develop more or less naturally.

In landscape design, the formal hedge is almost indispensable. Its uses are legion. That is why most every home grounds can use hedge treatments to advantage. The formal hedge can be used to bound and screen the architectural garden. It can be developed higher than one's head or, by using certain plants, it can be kept less than a foot high. Within the formal garden one often finds these low hedges bounding the flower beds and garden paths. In the most simple garden, hedges may be used to establish the lines and pattern of the design.

Where there is a formal terrace adjacent to the house, a hedge planted along the edge of this terrace will greatly enhance the appearance of this terrace. Often, in the case of small houses, a terrace with hedge planting is all that is needed to tie the house to the grounds.

Regardless of how the hedge is used it can fulfill its mission to the utmost only when it is properly maintained. The beauty it presents is directly proportionate to the care given it. The hedge does not require great work to be grown properly, but rather a little attention at the proper time.

The hedge which serves in place of a wall may be trained to a line similar to a wall. It may have buttresses, may vary in thickness and height, and take on all sorts of interesting forms if properly trained. All that is necessary to accomplish this is systematic pruning of the hedge during the growing season. The results are well worth the effort.

There are many plants available for hedge purposes, both deciduous and evergreen. The plants should be chosen according to the type of hedge to be developed, its use and location.

BURDOCK BLOOD BITTERS

Embarrassed By Pimples on Face

Mrs. O. J. Benson, Seal Cove, N.B., writes:—"I was in a very nervous, rundown condition, and not able to do my own work.

My face was covered with pimples which was very annoying and embarrassing to me at times.

After taking three bottles of Burdock Blood Bitters I can do my own work, and the pimples have entirely disappeared."

For sale at all drug and general stores. manufactured, for the past 53 years, only by The T. Milburn Co., Ltd., Toronto, Ont.

CROPS REDUCED BY CLUB ROOT

Only Method to Make Badly Infested Soil Fit is Eliminate Rotation, 5 Years.

LIME HELPS

Farmers who grow turnips, cabbages, cauliflowers and related vegetables find that the yields of these crops are often severely reduced by attacks of club root. This disease is caused by a minute parasite which enters the underground parts of the plant and causes an abnormal swelling of the roots. The diseased parts ultimately decompose and the parasite enters the soil where it is capable of persisting for many years. Experiments conducted at the Dominion Field Labatory of Plant Pathology, Fredericton, N. B. reveal that the severity of the disease can be reduced by the observance of certain cultural practices.

Inasmuch as the parasite causing the disease is capable of passing through the intestinal tract of domestic animals unharmed and existing for many months in the dung, manure so contaminated should not be applied to soil intended for crops susceptible to club root. If there is some uncertainty as to whether the manure is free from club root, it is safer to apply commercial fertilizers. A soil which has become heavily infested with club root can only be rendered after such susceptible crops have been totally eliminated from rotations for 5 to 10 years. In addition every precaution should be taken to prevent the growth on such land of weeds susceptible to club doot, such as mustard, shepherd's purse and pepper grass.

Lime Helps

A certain measure of control can be obtained by soil treatment with lime. Heavy applications of lime (2 to 5 tons per acre) 3 to 6 months prior to sowing are usually necessary, however, for a commercially satisfactory control on most club root infested soils. The use of basic slag as a phosphatic fertilizer failed to control club root successfully and air-slaked lime was found to be of questionable value in preventing the disease.

The extravagant use of lime should not be resorted to if potatoes are included in the rotation on account of the tendency of lime to produce scab. Treatment of infested soil with disinfectants such as corrosive sublimate, formalin failed to reduce the severity of the disease. Contrary to ordinary belief, club root is not borne by the seed. In consequence, seed treatment is of no value in the control of this disease.

The most hopeful line of control appears to be the use of resistant varieties. Certain varieties of turnips tested at this laboratory appear efficiently resistant to be of commercial value on most soils moderately infested with club root. These include selections from the White Swede, Bangholm (Herning, Sludsgaard and Olsgaard strains). Certain new varieties recently developed at this labatory also show a favorable degree of resistance to club root even on heavily infested soils.

Raspberries Fine For Home Gardens

Raspberries are the most popular of the cane fruits with the amateur, and red raspberries are preferred to black, not only because they have fewer seeds and a finer flavor, both when fresh and in preserves, but because their habit of growth is more orderly.

Red raspberries ripen earliest of all the cane fruits and grow with canes upright and well furnished with leaves, so that they make an orderly row to provide a garden border or background. They send up suckers profusely for a limited radius about each plant and these must be dug up and used for new plantings or thrown away.

These cane fruits bear next year on wood which grows this year. After fruiting the wood dies and must be cut out. In order to make a planting last as long as possible before running out, the energies of each separate root system must be confined to a limited number of canes. This calls for cutting out each spring not only the last year's bearing canes, now dead, but all except the five strongest of the canes which grew last year.

It will assist in producing strong canes if summer pruning is done. Look over the plants and pinch off the terminal bud of each new cane which has reached a height of three feet, and where new canes have exceeded this height cut them off at three feet. In some cases growers prefer to keep the cane even shorter, as low as two feet or eighteen inches. It is also well to cut out immediately following the fruiting season all canes which bore fruit this year. But if preferred this may be left until next spring.

Summer pruning of the growing canes prevents them growing too high, which makes them easily broken by wind and snow; and it causes them to produce more branches and results in a heavier crop of fruit close to the ground, where it is easily picked.

If one is planning to make a raspberry plantation he may start it this spring. In the fall it is necessary to mulch the plants quite heavily with leaves or straw to prevent the frost heaving them from the ground during winter thaws.

PETERBOROUGH MARKET QUOTATIONS

RETAIL

Fruits

Oranges, 23c and 50c a dozen; grapefruit, 3 for 25c, and 2 for 25c; bananas, 3 lbs. 29c; lemons, 18-25c; cocoanuts, 5-10c ea.; pears, 50-60c doz.; cooking figs, 3 lbs., 25c; table figs, 20-25c lb.; apricots, 25c lb., pears, 35c doz.; cooking apples, 25c peck; Spys, 75c peck; Talman Sweets, 65c pk; eating apples 40c pk; grapes, 2 lbs., 29c; cranberries, 25c lb.; rhubarb, 2 bunches, 17c; pineapples, 25-30c each.

Vegetables

Potatoes, 3 pecks for 25c; 90-pound bag for 40c; sweet potatoes, 4 pounds for 25c; carrots 25c peck; new, 10 cents a bunch; new cabbage, 10 cents a pound; leaf lettuce, 5 and 10 cents bunch; spinach, 2 lbs. 25c; hothouse cucumbers 15-25c ea.; cauliflower 25-35c ea.; parsnips, 40c pk.; asparagus 5 bun 25c; sweet potatoes 6 lbs 25c, cooking onions, 5 lbs. 15c; Spanish onions, 4 pounds 25c; green onions, 6 bunches, 25c; head lettuce, 10-15c; parsley, 5c bunch; tomatoes, 2 pounds for 25 cents; celery, 20 and 30c; celery hearts, 10c a bundle; green peppers 10 cents; mushrooms, 39c lb.; sage-savory 5c bunch; turnips, 3 for 10c; beets 10s bunch; wax beans, 2 lbs., 25c; beans, 20c lb.; squash, 15c each; spinach, 2 lbs., 25c; vegetable marrow, 10c each; radishes, 5c bunch.

Nuts.

Mixed, 25c lb.; shelled walnuts 55-60c pound; broken, 30 cents a pound; shelled almonds, 45 cents lb.; walnuts, 25c lb.; peanuts 15-20c lb.; filberts, 25c lb.; almonds 25c lb.; new Brazil nuts, 25c lb.; shelled, 50c lb.; pecan, 35c lb.

Dairy Produce.

Creamery butter, 27c lb.; dairy butter, 26c lb.; lard, 3 lbs., 25c; eggs, 13-18c doz.; new cheese, 12-21c a pound; old cheese, 29c a pound; clover honey, 5-lb. pail, 39-43c; comb honey (clover), 15c; 5 pound pail amber, 29 cents, comb honey (amber) 10c; shortening, 11c lb.

Fish.

Salmon, 15 and 17c a pound; cohoe, 25 cents a pound; finan haddie, 15-25c lb.; whitefish 15c lb.; milet haddie, 10c lb.; fresh and smoked fillet, 15-23c lb.; fresh lake herring, 12c lb.; smoked kippers, 2 pairs 21c; boneless, 12c lb.; codfish, 10c lb.; halibut, 20-23c; haddock, 10c lb.; fillets, 2 lbs. 33c, eiscoes, 20c lb.; trout, 18c lb.

Meats.

Beef, 7-30c lb.; veal, 10-28c lb.; bacon, 15-40c lb., chicken 30-35c lt.; turkey, 35c lb.; lamb, 12-25c lb.; pork, 10-24c lb.; sausage, 2 lbs 25c.

Flour.

Bread flour, 24-lb. bag, 73-79c; pastry flour, 24-lb. bag, 49-55c; 98-lb. sack bread flour, $2.39-$2.99.

WHOLESALE.

Grain.

Fall wheat, 55c bushel; spring wheat, 50c bushel; oats, 30c; barley, 40c; peas, 75c; rye, 40c; buckwheat, 35c; alsike, $2-$3; red clover, $4-$7 a bushel.

Hogs.

Live hogs, bacon, $3.85; select graded, $1 over per cwt.; head on, $9; head off, $10.

Hay, Bran, Etc.

Hay, baled, $10-$12 per ton; hay, loose, $10-$12; straw, $7; bran, $20; shorts, 20 per ton.

Hides and Wool.

Cow hides, 2-3c lb.; horse hides, 75c-$1 each; veal skins, 2-3c lb.; lamb skins, 25c-35c each.

Wool, fine, coarse, medium, 6-7c lb.; rejects, 3c lb.

Dairy Produce.

Butter fat for No. 1 cream 17c lb.; delivered at plant, 18c a lb.; creamery butter, 22c lb.

Measuring Grain in Bins

OTTAWA, April 27—This is the time of the year when it becomes important to the farmer to know fairly accurately the quantities of grain he has available for seed or other use. A rule of thumb for determining the quantity of grain in a bin, which proves very reliable, is supplied by the Division of Field Husbandry of the Dominion Experimental Farms. To estimate the amount of grain in a bin multiply the length by the width, by the height of grain in the bin to determine the capacity in cubic feet and then divide this sum by 1¼, which will give the contents in bushels. Care must be taken to see that the grain is levelled off to ensure accurate measurement.

TIPS ON MAKING ASPARAGUS BED

Once Established It Will Prove Joy to Family Every Spring.

LITTLE CARE NEEDED

LIFFORD LINE, April 27 (Examiner Correspondence)—Every farm garden should have an asparagus bed. Once established it will prove a joy to the family every spring. As the crop is permanent from year to year, the bed should be placed at one side of the garden or in some location, where it will not interfere with the culture of the annual vegetable crops. Asparagus is very easily grown and requires very little care throughout the season, is compared with many other vegetables.

For starting a bed, one-year-old plants give the best results. Growing from seeds means another year to wait, and older plants do not always give as uniform a stand.

Use Healthy Plants

Use only healthy, stalky plants. Weak spindly ones give unsatisfactory results, if they grow at all. Any good garden soil of a loamy nature will grow asparagus. Enrich it well and put it in good physical condition.

Place the crowns of the young plants eight inches deep and two feet apart in the row. If more than one row is desired have them at least four feet apart. Cover the crowns at first with only about three inches of soil tramped down. The furrows will be filled gradually by cultivation as the plants grow. Cultivate the bed frequently.

Do not cut any asparagus the first season, nor for two seasons at least. Allow the plants to grow as quickly and as strongly as possible, in order that plant food in abundance may be stored in the roots for the production of more and stronger shoots in the after seasons.

Eight earthquake tremors were felt in Oban, Scotland, recently.

TIME TABLE CHANGES

Effective

SUNDAY, MAY 1st

Full information now in hands of agents

CANADIAN PACIFIC · CANADIAN NATIONAL

The Gardener —His Corner

Plant Nursery Early

The earlier trees, shrubs, rose bushes, climbers and such things are planted, the better. This also applies to herbaceous perennials. Just as soon as one can dig the soil is the best time to get these things in as there is then plenty of moisture in the ground and in this plentiful supply of moisture is the secret of successful transplanting. Spread roots out well and cover firmly with fine soil. A little commercial fertilizer dissolved in water will greatly help at this time.

No Hurry

The temptation is to sow all flower seeds outside as soon as the soil is dry enough in the spring, not thinking of the cold, frosty weather which is to follow, writes W. T. Macoun, Dominion Horticulturist. The result is that many seeds rot in the ground without germinating, and others germinate but soon after the plants appear above the ground they are killed with frost. Among the hardiest annuals and those which may be sown as soon as the soil is dry enough are the Sweet Pea, Virginian Stocks, Poppy, both the Shirley and California, Alyssum, Cornflower, Pot Marigold, Larkspur, Calendula, Coriopsis, Candytuft, Cosmos and Linaria.

Included in the more tender annuals which should not be sown until there is little danger of frost after the plants come up are the Nasturtium, Balsam, Zinnia, Marigold, Aster and the ordinary stocks. There is also the temptation to set geraniums, Petunias and other similar bedding plants outside too early, especially potted plants which have been inside in the winter. In most parts of Canada these should not be planted outside until nearly the end of May. Cannas and Dahlias should not be planted outside until danger from frost is practically over, although Gladiolus can be set out as soon as the soil is dry enough.

Rock Gardening

The secret of successful rock gardening is informality. One must guard against any awkward grouping of either stones or planting material. The rock garden is usually built into the side of a slope where is leads away from the regular flower garden or from trees and lawn. Irregular shaped stones are the best to use. These should be planted firmly to about two-thirds their depth to avoid heaving by frost and the pockets of soil in between should lead back into the centre of the mound so that moisture will not be cut off nor root development curtailed. Good drainage is essential. Practically all seedmen list suitable material for these little mountain ranges, but while there are literally thousands of Alpine plants from all parts of the world the number that are proving hardy in Canada is strictly limited.

The following varieties are recommended: The three best phloxes (obtainable in plants only), are: Subulata in white, pink and lilac; Amoena, pink and divaricate in white and pale lavender blue; Violas may be secured in many pleasing colors, there are two Primulas, the cortusoides, a rosy lilac, and denticulata, a white to lilac rose, two Arabis, the alpinus, a white, and the alpinus roseus, a pink. Other plants include Alyssum saxatile compactum (yellow); Aubretia, (various); Armeria, (rose and white) Calamintha alpina (purple); Campanula carpatica, (blue and white); Cerastium tomentosum (grayish foliage with white flowers); Cheiranthus allioni, biennial (orange); Dianthus deltoides (rose pink); Gypsophila repens (white); Helianthemum mutabile (various); Iberis semper-virens (white); Linaria (blue); Papaver alpinum (mixed, various); Saponaria ocymoides (rose); Saxifraga hybrids (various); Silene schafta (rosy-purple); Tunica saxifraga (pink); Veronica prostrata (blue); Lychnis alpina (bright rose).

For the Summer Cottage

It is quite feasible to have a fair garden at the summer cottage and there is no reason at all why the owner of a string of cottages or road side cabins should not have each supplied with a little plot of flowers and vegetables. Practically all annual flowers and vegetables can be started in flats indoors, later hardened by transplanting into cold frames or shallow boxes, after which they are ready to be moved to the permanent garden whether that be a few yards or a hundred miles away.

Arrangements can usually be made with some permanent resident in the locality of the summer cottage to prepare the garden and possibly plant some of the bulky and late vegetables such as potatoes and corn. The first nice week-end or holiday in the spring one can motor up, and superintend the work, planting those early vegetables like spinach, lettuce and radish.

Those that one transplants and are taken to the cottage garden in June or even July will include tomatoes, melons, cabbage, celery, egg plants and such things among the vegetables, and Zinnias, Cosmos, Marigolds, Petunias, Nasturtiums, Calendulas and other flowers. If it is possible to move these to the summer cottage some time in June then the seed should be sown in shallow boxes at home about the last of April, but if the first trip can only be made in July, seed should be started later so that the stuff will not be too big to move. In addition to the things mentioned, the cottage garden should also include as many of those staple perennials like rhubarb, mushrooms, mint, strawberries, and possibly asparagus, which will come on year after year with little attention.

THE ROSE BUSH —ITS PRUNING

Work Should be Done Soon as Plants Are Uncovered in Spring.

CUT ALL SUCKERS

Pruning is one of the most important factors in successful rose growing. It should be done as soon after the plants are uncovered in the spring as their condition of life and vigor is shown. If few large individual flowers, rather than a great crop of indifferent bloom are desired then hard pruning should be given with practically all bush roses. Climbing roses on the other hand require different treatment. While bush roses bloom on the growths that will be produced this year Climbing roses bloom only on last year's wood.

In pruning bush roses it is well to remove some of the oldest wood each year, particularly from plants that have been established for some time. The older branches thinned out should be cut to the ground and particularly those in the middle of the plant. When this is done space is left for the new growths and the sun is admitted for the benefit of the whole plant.

Methods Vary

For strong growing hybrid perpetuals the pruning need not be so severe as with the hybrid teas. It is a good rule in rose growing to deal most severely with the weaker plants. Many of the hybrid teas should be cut down within a few inches of the ground, leaving only three or four buds on each stem. Such strong growers as the hybrid perpetuals J. R. Clarke, Frau Karl Druschki, and Mrs. John Lang may be cut back from one to three feet according to the strength of the branches. In pruning climbing roses all that is necessary is to cut away the weak or damaged wood and shorten back the longest branches.

After the season of growth has commenced the rosarian must watch for new growths known as suckers, which come up through the ground apearing a few inches away from the plant. These are shoots from the Briar root that start below the point where the rose has been budded. These shoots should be ruthlessly cut away below the surface, states Dr. Macoun, the Dominion Horticulturist, in his Rose bulletin. Suckers are usually recognized by their paler shade of green, and a greater number of leaflets than are found on the named varieties of roses.

We Want Blatchford's *because* **we want to be like the chick in the Blatchford Trade Mark, or like these:—**

This Trade Mark of Blatchford's Chick Mash is from an actual photograph and is your guarantee of quality.

Leghorns—2½ to 3 lbs. at 10 weeks. "My mortality lowest on your mash than any I have ever fed. The Leghorn cockerels averaged 2½ lbs. at 10 weeks. Some weighed 3 lbs. I have yet to see their equal on any other feed."

Lost Only 4 out of 256. "I lost 4 out of 256. I started one of my neighbours but he would not take my advice until he lost 28 out of 250—then he changed to Blatchford's and not one died since."

What Blatchford's has done for others it can also do for you.

It costs only 1 to 2 cents to raise a chick for 30 days on Blatchford's Chick Mash; for 3 months only 8 to 10 cents.

Ask Your Dealer for Blatchford's

or Phone

YORK TRADING CO., LIMITED, PETERBOROUGH

Distributors.

How to Plant the Home Orchard

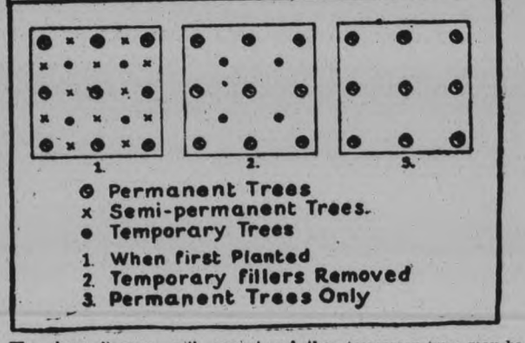

The above diagram will prove helpful in securing the maximum returns from your orchard property.

The modern orchard is usually planted in a mixture of two or more varieties of fruits. There are good reasons for this. Some of the most desirable fruit trees do not come to bear for several years but eventually make large trees and are very long lived. Others are not long lived nor of large growing habit, but bear very young. We, therefore, classify the more important trees as "permanent", "semi-permanent" and "temporary". The general mode of planting is this: Permanent trees are spotted forty to fifty feet apart in squares. In the centers of these squares, also fifty feet apart, are the semi-permanent, or if none of these last are used, then temporary trees may be substituted. Finally, at a point midway between every pair of permanent trees, temporary trees are planted.

These last come to bear very early and the orchard, thereby, begins to make immediate returns to the owner. Later, when the semi-permanent are bearing and need more room the temporary trees are cut down. Still latter, when the permanent trees are fully deevloped and bearing, the semi-permanent trees are cut out and the orchard continues to bear a full capacity with no time lost. The time elapsing between the planting time and cutting out of the semi-permanent trees is usually 15 to 20 years. The land is much enhanced in value when the final trees are bearing. Altogether this is a very satisfactory arrangement.

Lifford Line

Mr. and Mrs. M. Thurston and family of Lindsay were Sunday guests at the home of Mr. and Mrs. D. N. Mills.

Miss Vera Strachan entertained a number of her young friends at a jolly party on Friday evening.

Miss Myra Cummiskey of Fleetwood was a week-end guest of Miss Doris Tims.

The interesting play, "The Road Back," under the auspices of the Fleetwood Women's Association will be presented in the United Church at Fleetwood on Friday evening, April 29 with special attractions between acts.

Mr. Harry Neak accompanied by Chas. Staples delivered a load of livestock to Toronto on Tuesday.

Miss Emma Lathangue and brother Edward were recent visitors with friends at Omemee.

the lawyer likes it

★★★

3-STAR GASOLINE

BARGAINS FOR FRIDAY AT HALLS

PHONE 1780. 9 a.m. to 5.30 p.m.

Fabric Gloves
SPECIAL AT, PAIR
49c
Desirable shades, in domed wrist style, with turned-down fancy cuffs or tailored pull-ons. Black, brown, mode, sand and beige, in sizes 6 to 8.

Crepe Scarfs
ASSORTED STYLES
1.29
Excellent weight Crepe Scarfs in oblong, Ascot, tie, cravat and square styles. All suitable for wearing with suits or coats. A splendid range of bright colors.

Taffeta Silk
LIGHT SHADES—YARD
49c
36 inches wide and good quality for dresses, drapes and cushions. Shades include old rose, pale rose, green, blue, rust, orchid, etc. Special value.

Lisle Hose
SAMPLES—PAIR
39c
Women's Fashioned-to-fit Hose of fine quality lisle yarns, with durable reinforcements. Sizes 8½ to 9½ only, and in shades of grey, sand and black.

Terry Towels
GENEROUS SIZE—EACH
25c
Soft, absorbent White Terry Towels with barred borders in dainty pastel shades. Size 39 x 25 inches. A splendid Towel at this low price.

Figured Rayon
FOR DRESSES—YARD
49c
A wide assortment of fancy patterns in light and dark colorings. Used extensively for women's and children's dresses. Full 36 inches wide.

Canton Crepe
38 INCHES WIDE—YARD
79c
Firm, supple woven material that offers exceptional savings on a high-grade quality. Shades include turquoise, rosewood, maize, peach, black, white, etc.

Child's Hose
WOOL MIXED—PAIR
25c
Finely ribbed, sturdy Hose for school kiddies. Well reinforced through foot. Sizes 5½ to 9½, in shades of beige and black. Buy several pairs and save.

Inner Belt Corselettes
OF RAYON STRIPED COUTIL—SPECIAL
1.69
A lightly boned, well made garment that will give the necessary support to the slight and average figure. Made with diaphragm control, inner belt and side sections of surgical elastic Fitted with 4 hose supporters. Sizes 32 to 42. Extra special for Friday.

Children's Summer Frocks
OF FINE PRINTED CAMBRIC—SPECIAL VALUE, EACH
98c
Youthful styles in these smart little Tub Print Frocks for the miss 7 to 14 years. Several very smart little styles in light and medium colored prints, with self or contrasting trims and bindings. Flared or pleated skirts. Choose several while the selection is complete.

Pillow Cases
HAND EMBROIDERED . PAIR
1.69
White Cotton Pillow Cases with dainty filet lace edging. Hand - embroidered pattern with neat crocheted insert. 40 and 42-inch sizes. Outstanding value.

Linen Towelling
EXCELLENT QUALITY YARD
25c
All Real Irish Linen Towelling in 18 to 22-inch widths. Checked patterns in good colors or plain with striped colored border. Durable, absorbent quality.

Linen Cloths
COLORED BORDERS
2.98
Heavy Oyster Linen Cloths with very attractive borders in stripes of green, gold or blue. Size 72 x 90 inches. Excellent for home or Summer cottage use. Easily laundered.

Krinkle Spreads
72 x 90 INCHES—EACH
1.89
Attractive, low priced and so easy to tub. A good assortment of striped effects in shades of blue, green, mauve gold and rose. Note the generous size.

FRIDAY SALE of REMNANTS
AT PRICES THAT WILL SAVE YOU MONEY

A table well filled with useful length ends of good quality materials that you can find many uses for. Such as Prints, Voiles, Cottons, Fancy Silks, Silk Crepes, Fine Woollens Silk and Wool, Chintz, Curtaining Materials, Drapery Materials and many others. Avail yourself of this splendid offer On sale Friday on the Main Floor.

Handkerchiefs
HAND EMBROIDERED EACH
5c
Women's fine quality Chinese Handkerchiefs, tastefully decorated and finished with neatly drawn threads and tiny embroidered floral patterns.

Bordered 'Kerchiefs
FOR MEN AND BOYS
2 for 15c
Fine quality White Handkerchiefs with colored borders of green, blue, rose and fawn. Generous size, 14 x 14 inches. Buy a supply Friday.

Clasp-Arounds
FOR MISSES—SPECIAL
89c
Light garments for the younger girl who wears sizes 24 to 28. Front-clasping style. Gives support and moulds the figure, yet allows freedom of movement.

Pullovers
NEW STYLES—EACH
1.49
All-Wool and Wool Mixed Pullover Sweaters in attractive striped and allover patterns. Choice of short puffed sleeve with crew neck or long sleeve and round or V neck Sizes 6 to 14 years.

RICHARD HALL LIMITED

MIXTURE OF RABBIT BRAINS MADE TWO POUND BABY GROW

Life of Surviving Twin Was Despaired of After Five Months' Care.

NURSE HAD POTION.

VANCOUVER, April 28 (Special to The Examiner)—While records are being combed in various cities to prove that babies weighing less than two pounds at birth live to become healthy, normal children, from Duncan comes the story of a child, now six years of age, which, weighing two pounds at birth, was kept alive through advice of a nurse and a potent mixture of rabbit brains. At least that is the way it appears to the parents, Mr. and Mrs. Robert Tull of Sundrige, Duncan.

Patricia Tull was an incubator baby. When her five-pound twin died at birth all the attention of the family and doctors was lavished on the tiny mite which needed constant care. At five months she showed a little gain in strength, but three weeks later was losing weight so rapidly that doctors gave up hope.

But her nurse, who scorned newfangled ideas of modern science, did not despair. For weeks she had been pleading to be allowed to feed the child rabbit brains and she was allowed to have her way. From that day the child gained strength until at one year of age she weighed above average. To-day Patricia is a bonny child and in spite of the scoffing at the recipe which gave her a start her parents aren't so sure that rabbit brains don't contain the elixir of life.

Weekly Crop Report

Brant. — Horses moving fairly freely at good prices for quality of breed. Unseasonably weather has held up Spring work for another week. A few auction sales, a number at cash at which prices are reported very satisfactory.

Carleton.—Reports would indicate that over fifty per cent of the supply of hay remains unsold.

Dufferin. — At the Orangeville Horse Fair last Thursday, a good demand for horses was in evidence. Prices, however, were low, $125.00 cash was about the highest price. This was paid for at least one farm chunk and one general purpose colt of hunter type.

Essex.—Quite a fair acreage has been seeded, amounting to 40 or 50 per cent of the Spring crop. The fall wheat is in particularly good shape, except a few fields which were sown on untilled land or put in very late.

Frontenac.—The lamb crop is reported good so far, with only a few losses. The production of small pigs is also greater. Good seed oats in demand supply about exhausted.

Glengarry.—Maple syrup harvest poor this year, being only about 4 or 5 days when sap ran well. Seed otas very scarce, some farmers who sold oats at 20 cents a bushel last Fall now have to go out and purchase seed requirements at 45 to 60 cents a bushel.

Grenville.—Farmers are making enquiries for seed grain in excess to those of last year. It would seem as though there was a general move on their part to sow better seed and of standard varieties.

Grey.—Mr. John Camp, Markdale, reports that his flock of 13 2-shear sheep and 3 of last year's lambs gave him a total of 30 lambs of which 27 are living. Three ewes had triplets and these are raising 8 out of 9. Beef cattle are a very scarce commodity in Grey. Some big growers estimate only 50 per cent of usual crop. Several of our big feeders have not done so well the last couple of years; consequently they have not fed so many.

Haldimand.—Heavy snowfall on Tuesday last, while holding up seeding condition considerably, afforded much-needed protection to fall wheat and new catches during the succeeding cold snap. One creamery in county reports now that, during the month of February, 1932, their production was 27 per cent. over that of 1931.

Halton.—Spraying has been fairly general for the control of pear psylla and from observations I would estimate that the open winter has not caused any serious damage to fruit growers. Market for alfalfa seed still in hands of farmers seem to be slightly stronger, one outside buyer being in the district during the week and offering $5 to $5.25 to the grower for No. 1 seed. Market for cereals about the same.

Hastings.—Many farmers are carrying a large stock of pigs. Bull calves are being slaughtered at birth due to low veal prices.

Huron.—Some heaving has been noticed in sweet clover, but fall wheat and clovers have mostly come through winter in good condition. No growth noticed in orchards as yet. Livestock generally have wintered well. Total number of cattle about same as last year, probably reduction of about 20 per cent in number of fat cattle to be marketed in May and June, compared with last year. Due to low prices a large number will likely be turned to grass. A considerable number of stockers have been carried over to grass.

Kent. — Seeding operations, delayed by snow and rain during early part of week, have been renewed and are now fairly general throughout the country. Preparation and planting of tobacco beds are being hurried completed. The warning to growers of burley tobacco that a reduced acreage was advisable seems to have gone unheeded in many sections. Preparations to plant are indicative of an acreage comparable to 1931. Movement of finished steers to the market is below normal. A larger percentage of light cattle are in feed lots this year than is usual, and the majority of stock will be marketed off grass.

Lambton.—Majority of cattle being fed will be finished on grass. Several dealers preparing to grain their cattle while on pasture. Farm produce continues to fall in prices. Butterfat is quoted at 20c delivered on local creameries; eggs 10 to 12c. Fruit growers are looking for a good crop of fruit providing frost or weather does not injure setting of fruit bloom. Good development of fruit buds.

Lincoln. — Considerable demand for barley and early oats for sowing together, but supply of late oats is sufficient to meet requirements of trade.

Middlesex.—Fall wheat is in excellent condition and was commencing to show quite green prior to the exceptional winter conditions with heavy snow which developed on Tuesday. Some heaving of alfalfa and particularly sweet clover has been reported. Beef cattle have been wintered in better than average condition with indications that there will perhaps be more than the average numbers for late spring and early summer markets. Some operators have been wintering as many as 200 head. Sheep owners report strong lamb crop. Litters of young pigs have been very variable with one farmer reporting only one pig raised from three sows.

Muskoka and Parry Sound. — There is little change in livestock situation. Practically all reports received to date indicate that lambs are coming very strong this season, with high percentage of twins and very low losses. Eggs very plentiful. One store advertising them last week 3 dozen for 50 cents. Farmers near Bracebridge reported that they are having difficulty selling eggs at any price on local market due to heavy supply.

Lanark.—There is an ample supply of seed grain, registered barley selling at 75c a bushel; Banner oats, government grade No. 1, at 55 cents, and Alaska No. 1 at 62c.

Norfolk. — Broilers available in this county. Lots have been sold at 22 to 25 cents. Preparations being made to plant about as much or more flue-cured tobacco as in 1931.

Northumberland.—Fall wheat, alfalfa and other legumes seem to have come through the season thus far in good condition. Some heaving is reported but even this can be overcome by the judicious use of the roller.

Ontario.—Fat cattle going to market during next two months are likely to show a marked falling off from a year ago. The cattle are not in the country.

Peel. — No appreciable injury to winter wheat. Clover seedlings are heaved to a considerable extent in the heavy clay districts. It is too early to estimate the percentage of damage. Side roads are impassable since the recent snowstorm. Even the high-graded gravelled roads are cutting through with the ordinary traffic. Quite a number of work horses changing hands these days. Prices vary from $75 to $125, according to quality, however, the demand is for clean legged, drafty horses around three to six years of age.

Perth. — A carload of pure bred Holstein cows shipped to U.S.A., selling around the $100 mark. There has been a keen interest shown in the Grain Club being organized for the junior farmers in this county. This club will be in oats and we have a membership of 72. Considerable grain has moved during past few weeks. Still a fair quantity of Banner and O.A.C. No. 144 oats for sale: small quantity of O.A.C. No. 21 barley.

Peterborough.—Feed is beginning to get scarce and livestock not in as good condition as earlier in winter.

Prescott and Russell.—Still at least 70 per cent of hay in hands of growers. Market is practically dead, with only an odd lot being shipped here and there.

North. Simcoe.—Seems to be a scarcity of good seed oats and barley, especially the latter. Considerable demand for peas to seed as mixed grain, but there is such a small acreage of peas grown that many farmers will not be able to secure peas for mixture. No scarcity of seed potatoes. Huge supply of Certified Dooley potatoes throughout the county in addition to large quantities of commercial stock. Craighurst, which normally ships about 80 carloads of potatoes annually has to date sold about 3 cars only. Less than usual number of beef cattle in the stables at the present time. Finished steers have been moving out rapidly due to necessity of cashing in for current expenses and also to a certain extent to the threatened shortage of feed.

Renfrew. — Clover seems to have come through winter in fair condition, is especially good on fertile, well-drained land. Livestock appears to be in fair condition. Number of steers have been unloaded on the market this week, farmers not wishing to take a chance on holding them over for May and June markets. More steers were fed in the county this year, I believe, than usual. There appears to be more interest in the sowing of registered seed and the growing of registered grain this year than in previous years. In 1931 Renfrew County had the largest number of registered seed growers and there is no doubt but that this number will be considerably increased in 1932. Most of the seed cleaning plants have been running steadily for some time and one or two of the plants have been running nights to keep up with the demand for cleaing.

South Simcoe. — The Alliston branch of the Central Ontario Potato Growes' Associaiton marketed a quantity of Canada Fancy potatoes during the week. These are being put up in 15-lb. bags and are retailing in Toronto at 18c each, which nets the grower about 45c per 90 pounds.

Sudbury.—Although early to predict, the general impression is that fall wheat and new seedings of red clover and alsike clover are in most promising condition. Covering of snow during past two weeks was a great help.

Temiskaming. — Little change in livestock situation of district, possibly few more on hand than there were a few years ago, owing to the fact that there has been little demand at satisfactory prices and many farmers with plenty of feed have considered it more advisable to carry them over. Approximately 200 herds of cattle have been tested for T.B. during the past winter, with less than 1 per cent. reacting.

Victoria.—Fall wheat looks good. Clovers fair.

Wellington.—Fields of wheat and clover are looking pretty brown this spring, but so far seem alive. Good seed grain is hard to get. Many farmers are worried about their seed oats and many will use seed oats from the 1930 crop, which is quite unusual. Finished cattle for May and June will be scarce in Wellington. Not in two generations have so few finished cattle been in view for this market period. Some 48 head of good Holstein cows sold for an average of $128.00 each, at a sale in Guelph a week ago. Twelve to thirteen dollars a ton is being offered for good hay delivered by truck at Toronto.

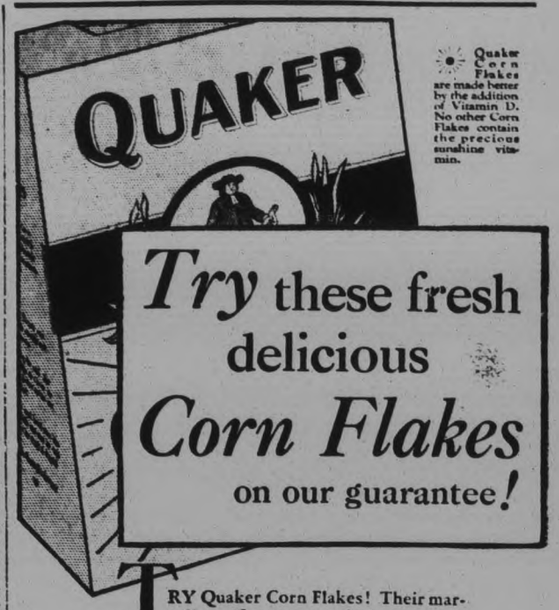

Quaker Corn Flakes are made better by the addition of Vitamin D. No other Corn Flakes contain the precious sunshine vitamin.

Try these fresh delicious *Corn Flakes* on our guarantee!

TRY Quaker Corn Flakes! Their marvellous flavour, we feel sure, will delight you. But if you do not agree they are the best flavoured corn flakes you have ever used, we will gladly remit you the cost of the package.

We are confident Quaker Corn Flakes will please you. Their flavour is the highest quality ever put in any corn flake. Special malt, pure CANE sugar and salt of crystal purity. Preserved crisp and fresh for you by our wax wrapper and triple seal.

Serve Quaker Corn Flakes for breakfast or any other meal . . . at any time of day. Economical? Yes, indeed! The cost is less than a cent a serving. MADE IN CANADA.

QUAKER CORN FLAKES

2159

SPRING RADIATES MORE CLEANLINESS

Urge in Every Home is to Have a Genuine Clean-up.

"In the spring a young man's fancy lightly turns to thoughts of love." So sings the poet. And just watch nature. Buds bursting in the sunshine, plants pushing their heads through the earth, birds busy getting their homes cleaned up for the tenants to come, everywhere the signs of rejuvenation and healthful energy.

And so in the home the housewife thinks of the past months of furnace stoking, the dirt and dust that must be lying in all the hard-to-get-at corners of even the most carefully looked after home, the litter in the yard, and all the accumulations of a dark and dreary winter. She, too, senses the spring atmosphere of rejuvenation — the urge to have a general clean-up. The house must be made spick and span from cellar to attic. She knows that healthy growth can only come with healthful cleanliness. Like the little Old Dutch woman whose picture is known from one end of Canada to the other, she knows the healthful results of "chasing dirt."

And so the "Clean-up Week" is a regular feature of our social life. The housewife takes a personal pride in making her home a credit to the community and a haven of safety for her family by practising healthful cleanliness at all times.

Dirt is a breeder of disease and a destructive element. Where rigid cleanliness is practiced it cannot exist. Hence the phrase "Healthful Cleanliness" and the hearty co-operation of medical men in pushing the "Clean-up Week campaigns.

Flo-glaze
leaves No Brush Marks

The PAINT that "Leaves NO Brush Marks"

"A Canadian Product Better Made"

PETERBOROUGH DEALERS
HIGGINS HARDWARE
137 Hunter Street Phone 37

CANADIAN DEPARTMENT STORES LIMITED
Cor. George and Simcoe Streets Phone 3000

MILLBROOK Y.P.S.

Members Entertain Carmel Group Presenting Them 60 Books for Their Library.

MILLBROOK, Apr. 28 (Examiner Correspondence) — The Young Peoples' Society of the Carmel Church were guests of the local Y.P.S. on Monday evening, the social vice-president, Miss Marjorie Sayles, taking the chair, and reading the devotional topic, "What the Sabbath means to the Christian," the selected scripture passage being read by Misses Dorothy McDowell, Eleanor Ferren and Sadie Rowland. Miss Phyllis Kidd presided at the organ.

Musical selections were provided by Gordon Jones, who played a piano solo, and Misses Bryar Edmunds and Mary Burnham who were heard in a piano duet. The words of welcome to the visiting young people were spoken by the pastor.

A missionary reading, "A Spotted Tiger Foiled," was given by Miss Jean Burnham, and a feature of unusual interest was the presentation of sixty books to the Sunday School library at Carmel, Miss Estelle Hetherington explaining that since the recent "library shower" held locally the shelves here had been filled, and the overflow was being passed on to the sister school, all the books being in good condition and a variety of authors represented.

Mr. Will Paterson, president of the Carmel Y.P.S. and Mr. Will Lunn, associate superintendent of the Sunday School, received the gift and made suitable acknowledgement, assuring the donors that the addition to their library shelves was decidedly needed and appreciated.

The social hour at the close was one of great enjoyment, a number of contests keeping everyone pleasantly occupied, and at its close homemade candy was served. Mr. Paterson voicing the visitors' thanks for the delightful evening the occasion had afforded, and all present joining hands and singing, "For They are Jolly, Good Fellows," and "Auld Lang Syne," before the gathering dispersed.

Mount Pleasant

A Sunday school class meeting of the United Church was held in the Women's Institute hall on Tuesday evening with a good attendance. The Scripture lesson was read by Miss Jean Shield. An invitation to meet with Ebenezer Young People was declined, with regret, on account of the bad condition of the roads.

Topic of the meeting was given by Mrs. Harry Sisson, "Bible Question." Miss McCamus gave a reading, "Jacob Riis," who wanted good homes for all the people, by Archer Wallace, after which the meeting closed with prayer.

A contest was put on by Juan Shield with the Misses M. McCamus and B. Tully as winners. Community singing was enjoyed, after which Mr. and Mrs. Shield served those present with maple sugar candy, popcorn and apples.

Mrs. Thos. Graham was hostess for the meeting of the Women's Association of the United Church, held at her home on Wednesday afternoon.

Mr. and Mrs. Thos. Graham were visitors in Peterborough on Thursday.

Mr. and Mrs. Hubert Lowes and Mrs. W. H. Lowes, were visitors in Peterborough on Thursday.

Cavan

On Sunday evening in Cavan United Church, the pastor, the Rev. J. E. Whitham, preached an excellent sermon from the text, Acts 3:6—"Silver and gold have I none, but such as I have give I Thee."

Mr. Joe Barnard, of Bailieboro, assisted in the service. A choir of young men, with Mrs. A. B. Kennedy presiding at the organ, led the singing and contributed a sacred chorus, which was much enjoyed.

Messrs. F. and J. Barnard motored from Bailieboro and attended service in Cavan United Church on Sunday evening.

Mr. Oakley Carley, Toronto, visited friends in Cavan at the week end.

Mr. and Mrs. Atcheson, Toronto, were guests of Mr. and Mrs. Albert Finney on Sunday.

On Sunday afternoon, May 1, Mother's Day will be observed by the Cavan Sunday school, when the Rev. Mr. Sutcliffe, of Murray Street Baptist Church, Peterborough, will be the special speaker.

MORE WHEAT NEEDED.

HANKOW, China, April 27 (C.P.). — Chinese authorities said to-day that unless the National Food Relief Commission can obtain additional supplies of wheat, 30,000 flood refugees in this district will die of starvation.

BOVRIL
PUTS
BEEF STRENGTH
INTO SOUPS AND GRAVIES

Westminster Hotel
TORONTO
Centrally situated, close to shopping district and theatres. Fireproof. Tea room open till midnight. Single room with bath, $2.50; double room with bath, $4.50 and up. Breakfast 35c to 70c. Luncheon 60c. Dinner $1.00.
240 Jarvis Street, Toronto
'Phone Adelaide 9081
Write for illustrated Folder

SECOND SECTION

The Peterborough Examiner

SECOND SECTION

VOL. LXVIII., No. 100 THE EXAMINER, PETERBOROUGH THURSDAY, APRIL 28, 1932 PRICE THREE CENTS

Denton Massey Addresses Two Large Audiences

GREATER SPIRIT OF TOLERANCE IS PLEA OF MASSEY

Denton Massey Addresses Two Large Audiences at St. John's.

APPEALING MESSAGE.

Message Was Delivered Under Auspices of Men's Bible Class.

An eloquent plea for a more widespread spirit of tolerance, or cultivation of the ability to put oneself in the other fellows' place, was the gist of an appealing message, delivered during the course of an inspiring address last evening by Denton Massey, leader of York Bible Class, Toronto.

In his visit to St. John's Church at the invitation of the Men's Bible Class Mr. Massey was tendered a wonderful reception, the church being packed to capacity long before the time scheduled for the commencement of the service.

Great interest in the visit to Peterborough of Mr. Massey was anticipated, and the various Anglican congregations throughout the city were admitted by ticket. There were a great many members of the general public also present and it was found necessary to hold an overflow meeting in the Parish Hall which adjoins the church. Immediately upon completion of his address in the church Mr. Massey repafred to the other building where he again delivered another entirely different message to the other congregation.

His address at the church was preceded by Evensong conducted by Archdeacon the Rev. Dr. R. C. Blagrave. The full surpliced choir was present under the leadership of Frederic G. Mann, and during the course of the service an anthem was sung by a trio of boy soloists. The youthful choristers were V. Coleman, G. Perks and Roy Pitchford, who sang "God Shall Wipe away all Tears"—J. T. Field.

Welcomes Mr. Massey

Archdeacon Blagrave expressed pleasure on behalf of himself and the congregation at the visit of Mr. Massey who was he said exerting a tremendous influence for good throughout the whole Province in his leadership of York Bible Class and in his addresses which were broadcast by radio.

Dave Melton, leader of St. John's Men's Bible Class, also voiced a welcome to Mr. Massey who he said had been invited to Peterborough by President John E. Patte. He also mentioned the fact that York Bible Class which was commenced seven years ago with a membership of eighteen, now had a registration of 2,600 young men.

Of youthful appearance, Mr. Massey possesses a forceful, dynamic personality and in stressing various points throughout his address made frequent use of humorous and entertaining illustrations. It added greatly to the effectiveness of his address last evening outlining the more serious thoughts all the more vividly by reason of the marked contrast.

Would Follow Fire Reels

Taking his text fromb Ezekiel iii., 15, "I sat where they sat," the speaker was midway through his address, when in stressing a point he confessed, "If the fire reels were to go by this church now, you would be without a speaker. I would follow the reels." He added that he had often been "spanked" as a child for indulging his weakness to run behind the fire trucks.

As recently as the other day he had followed the fire engines at Toronto. They led him to a chimney fire at a dwelling house. There was no serious damage caused, much to the disappointment of a young lady whom he heard address someone nearby, "Oh let's go there is no fun here," she had exclaimed.

He termed that young lady's attitude as the intolerance of thoughtlessness. She had been unable to put herself in the place of the other fellow; had been unable to realize the amount of love and labor that was represented in that little home which in its security had caused her such disappointment.

Referring to his text, Mr. Massey said, "In these simple words the prophet Ezekiel says much. I sat where they sat. Who were they?" he asked.

Proceeding to explain the speaker stated that in the hey day of Ezekiel the children of Israel were languishing under Babylonian captivity. Coupled with the weight of captivity and their exile from Jerusalem they had become hard-hearted and rebellious.

"Hard-Boiled" Prophet

Ezekiel was selected to be the harbinger of God's message, but he was a firebrand and had a tendency to be "hard-boiled." However, the preacher contended, Ezekiel took the right attitude. He went among the Israelites and sat with them for seven days, having an opportunity to carefully weigh the situation. The result was that he saw the other fellows' point fo view and lost his bitterness and danger.

"We are continually perturbed about the other fellow," he remarked, "but do we really care. Do we sit where they are sitting. It fine to care, but what is the basis of our caring; are we really in a position to be helpfully sympathetic with our fellow men," he asked.

He thought that it would be wonderful if everybody could sit where the other fellow was sitting, and could really see his outlook on life and the problems with which he has to grapple.

"Do we dare to take things as we find them and pass judgment on a person after cursory acquaintance cutting him off if he fails to measure up to our standards," he demanded. "Where did we get our standards? Each one has his own standards. Yes, but there is one standard for us all and that standard was the life of Jesus Christ," he said.

He claimed that intolerance sprang from ignorance or thoughtlessness, and to such persons he would speak the words of Calvary, "Father forgive them for they know not what they do."

Mr. Massey laid emphasis on the need for a cultivation of a real spirit of tolerance. "In these days of hardship, when men and women are groping hopelessly and when the icy fingers of famine and bitterness are fastened upon the people and making helpless children out of strong people."

"We who are more fortunate," he urged, "must sit where the other fellow is sitting when we find ourselves becoming intolerant."

It is estimated that there was a combined congregation of 1,200 people to hear Mr. Massey's inspiring messages last night. Following the service at the Parish Hall, the speaker was presented by Mr. Patte with a Bible on behalf of St. John's Men's Bible Class, a gift which the recipient assured the givers was the most greatly appreciated he had ever received.

Before the service at the Parish Hall commenced, the Sunday School 25-piece orchestra gave sacred selections of music under the direction of Jack Marshall.

New Enthusiasm For Buried Gold Aroused

TREASURE DISCOVERED?

There is hectic excitement down at Mahone Bay, Nova Scotia, as another expedition is preparing to try and locate the fabulous treasure supposed to have been buried by the famous buccaneer, Captain Kidd. If there is treasure on Oak Island the pirate ghost must look on with amusement as expedition after expedition has failed and fortune after fortune has been expended in futile efforts to locate the well-secreted hoard of gold.

Letter Received By Hudson Bay Company Aptly Depicts Position Of Many Farmers

(By Thomas T. Champion, C.P. Staff Writer.)

LONDON, April 28 (C.P. Cable). — Presiding over today's annual meeting of the Hudson's Bay Company, Governor Sir Ashley Cooper read a letter to the company from a Canadian farmer which the governor described as representing tensely and tragically though not without humor, the position of many a Canadian farmer to-day.

The otter said:

"I got your letter about what I owe. Now be pachant. I ain't forgot you. Please wait. When I have the money I will pay you. If this was the judgment day and you was no more prepared to meet your Maker than I am to meet your account, you sure would have to go to hell. Trusting you will do this."

The meeting adopted the annual report and accounts and the Governor expressed confidence the work of the restoration of the company's fortunes had been well begun.

WATER DRILLERS HAVE TROUBLE

Lindsay Police Seeking Former Employee of Elsmure Hotel.

LINDSAY, April 28.— (Examiner Correspondence.)—Rev. R. T. Richards, B.A., B.D., of Port Perry, treasurer of the Bay of Quinte Conference and Mr. R. Strike, chairman of the Conference Laymen's Association, were in town Tuesday night attending a joint meeting of the committee of the United Churches. This meeting was held for the purpose of initiating arangements for the coming conference to be held here in June. Four hundred delegates will attend.

A warant has been issued by the local police for a young man named Bostock, formerly employed at the Elsmure hotel. According to the authorities the young man disappeared the other night, taking with him a sum of money from the cash register. It is alleged that he hired a local taxi, and, accompanied by a young girl, left for Peterborough.

The Brantford Drilling Co., which has the contract for drilling a well to provide this town with a supply of water, is encountering all sorts of difficulties. In sinking a pipe to the depth of eighty feet, it encountered some hard object in the earth curving upwards. The huge drill, of course, refused to work, and an expert was sent for. A large jack was borrowed from the C.N.R. and it took fully a week to extricate the pipe from the ground. The company has been under considerable expense, and . is doubtful if a sufficient flow of water will be secured.

The question of municipal gardening has been taken up by the Citizens' Relief Association, and about twenty-five people have signified their willingness to cultivate gardens. An appeal has been issued to citizens who have vacant lots to turn them over to the unemployed.

The members of the Toronto Maple Leaf Hockey Club paid Bobcaygeon a visit during the weekend. The boys put up at the Kenosha Inn and were right royally entertained.

Prominent Architect Dies At The Age of 49

NIAGARA FALLS, Ont., April 28 —James Foulis, prominent architect, died suddenly here to-day, aged 49. Born in Scotland, he and his partner, Claude Findlay, had planned many fine buildings in many parts of the province, particularly in this section. He was in the Department of Public Works at Ottawa for some time, later locating at Sault Ste. Marie and, seven years ago, in Niagara Falls. He is survived by his widow and one daughter, Sheila.

Spectacles recently introduced in Europe reflect the cards in a player's hand so that his bridge partner may see what he is holding.

Cop Shoots Victim: Kidnapper Escapes

CHICAGO, April 28.—Policeman Joseph Haller nipped a kidnapping right in the bud today. He shot the victim, but the criminal escaped.

In the early morning hours he heard the sound of crashing glass. Running to the scene he saw two men, apparently struggling from a building. Then one picked up the other and started for a parked car.

Officer Haller leveled his pistol. He shot down the kidnapper's victim. Haller pursued the fugitive but was outdistanced. Then he went back to the wounded man.

He was of wax and wore a $17.50 suit.

TREASURE HUNT BEING REVIVED

First Search Was Made on Oak Island Over Century Ago.

OLD MAN LEFT MAP.

HALIFAX, April 28 (Special to The Examiner)—The famous Oak Island, off the coast of Nova Scotia, is again the scene of feverish treasure hunting. Nearly 137 years have passed since discovery of convincing evidence that a vast fortune might by beneath its soil, and yet not a silver sou has so far been found.

Many attempts have been made in the past to tear the treasure from its grave in the bosom of Oak Island. The first inkling that there was such a hoard came from study of a map which an old man gave to a youth one day over 150 years ago in the streets of Bristol, England. The map indicated that a great fortune in jewels and doubloons was contained in iron-bound chests hidden in a pit approached by a series of tunnels constructed by skilled engineers for buccaneers.

The youth gave the map to an acquaintance who was sailing to Nova Scotia. This man became a pilot at the port of Halifax, and forgot the map, until, many years later, he found it at the bottom of an old trunk.

Adventurer Disappointed

The pilot thought that it would make a good foundation for a story to tell to the old salts of the harbor, and accordingly he brought it out and showed it off freely. An adventurer became interested, and persuaded the pilot to acquire the rights of Oak Island for himself. He was doomed to disappointment. Not only were the rights held by someone else, but the owner neither wished to sell his property nor was he interested in the map and its tale of hidden gold. Then for a quarter of a century, Oak Island remained undisturbed.

With the coming of settlers in 1795, the treasure question was revived, and three trappers, Smith, McGinis, and Vaughan, set to work to locate the pit. Within a few weeks they had dug some 30 feet down uncovering three platforms. The work was, however, too much for three men to accomplish alone, and they decided to seek help. No one would help them. It was said that the island was haunted, and that the pit would be the end of all those who violated its secrecy! There was nothing for it but to give up the project, and the men left the island.

For seven years the 30-foot hole remained as they had left it, and then a company, with a young doctor named Lynds at the head, decided to carry on the work. Their efforts were, however, also in vain. Tunnels were dug and shafts sunk, but, having got farther down, they found that they could not drive off the water. Lynds called off his workmen and the treasure remained undisturbed.

In 1893 the Oak Island Treasure Co. was formed, and more progress was made than ever before. The seekers had reached the last of the platforms, and plans were going forward for the final excavations, when the Atlantic again took a hand in the defence and water flooded the pit within 30 feet of the top. As the water rose funds sank, and finally the company had to admit defeat.

Of late years sporadic attempts by various people to locate the treasure, have met with failure, and now another great effort is being made.

46,000 PELTS SOLD IN CITY

Muskrat Catch This Year is Reported to be of Average Quality.

SEASON CLOSES APRIL 30.

Approximately 46,000 muskrat pelts have so far this season been handled by the five local fur dealers; this despite the fact that the season for trapping has been extended for ten days until April 30.

May 5 is the last day on which trappers may dispose of their muskrat catch, and in the intervening period the local dealers expect to handle many thousand more skins.

The business is divided among the five local fur dealers as follows, a check-up reveals: William Lech & Sons, Limited, 12,000 skins; Harry L. Jopling, 10,000; Barries, Limited, 8,000; T. Brightman & Company, 8,000; T. E. Curvin, 8,000.

The catch this year is reported to be of average quantity, much better than last year, and with a good quality skin. The prevailing market price to-day for No 1 muskrat skins, was stated by Mr. Jopling to be 70 certs, with a minimum price of 20 cents for badly damaged skins. The average price of skins is around 50 to 55 cents.

Comparing the quality of the skins this season with those of last season, which were generally of a poor quality, Mr. Curvin remarked that this year the hides are remarkably good, although the fur is not as good as it might be. "The mild weather experienced during the early part of the winter," he said, "had prevented the under fur of the muskrat from properly developing."

An official of Barries, Limited, told The Examiner that the skins this year were, generally speaking, of good quality, the best of the catch having been secured in the area between the Otonabee River and Rice Lake.

LONDON LOAN FOR INDIA QUICKLY OVERSUBSCRIBED

LONDON, April 28 (C.P. Cable)—The £10,000,000 loan in five per cent. bonds for the Government of India has proved one of the biggest successes on the London money market in recent years. Owing to the immense over-subscriptions the underwriters have allotted 40 per cent of the amount to applicants requesting £1,000 or more, and the smaller applicants will be given the rest.

The loan, which opened yesterday, started with a three-eights per cent. premium and is now at a five-eights per cent. premium. Three-fifths of the amount is being used to meet six per cent. bonds maturing in June.

REMARKABLE SALAD ECONOMY

15% OFF THE PRICE YOU USUALLY PAY

Now less money, time and trouble for tasty salads. Hellmann's Sandwich Spread and Thousand Island Dressing are delicious, too. H7-32

KING AND QUEEN AT NEWMARKET

LONDON, April 28 (C.P. Cable)—While the King remains at Newmarket, turf headquarters where the classic Two Thousand Guineas was run yesterday, the Queen is paying a strictly private visit to Lady Mountstephen, widow of the famous Canadian Railway builder, at the latter's home in Sussen. Today the Queen motored into Brighton, where she made purchases at several antique shops.

"Spring-clean" Your System Now

Winter has meant less exercise and fresh air. Your system has become clogged. Unsuspected constipation causes you to feel dull and heavy. "Spring-clean" your system now with ENO'S "Fruit Salt" and so renew your vigor and fitness as Nature intended. Be sure you get ENO.

Ca7

ENO'S "FRUIT SALT"

HAWES' FLOOR WAX

"Take a Pride in Your Floors"

Why risk poor results when HAWES', the quality wax, gives proven satisfaction at no greater cost. Say Hawes' when you buy.

Edward Hawes & Co. Ltd., Toronto.

30

"CLEAN UP—PAINT UP WEEK"
LET THE

GROCETERIA STORES

be your source of supply for all good eats and cleaning materials during this week. We have abundant supplies to cater to your needs and can give you SERVICE PLUS QUALITY AT MONEY-SAVING PRICES.

For Fine Laundering
Lux 3 for 23c
Sunlight Soap
Put Sunshine in Your Home
5 bars 25c

Beautify Your Home With HAWES'
Floor Wax
lb. 39c
and HAWES'
Lemon Oil
14c and 23c

Chase Dirt Away With
Old Dutch
Tin 10c
and SUNBRITE
Javel Water
3 lge. bot. 25c

2 Large Pkts.
35c

Large Packet 19c
Small Packets 3 for 25c

HOUSECLEANING SUGGESTIONS

Babbit's Cleanser	tin 8c
Salsoda	2 pkts. 13c
Gem Lye	2 tins 25c
Snap Hand Cleaner	tin 15c
D.B. Kleenup Soap	tin 22c
Nonsuch Silver Cream	jar 18c
Diamond Toilet Flush	tin 15c

QUICK LUNCHES FOR CLEANING TIME

Fancy Rock Lobster	tin 17c and 28c
Dining Car Sardines	2 tins 29c
Fancy Pink Salmon	tall tin 11½c
Clark's Pork and Beans	3 tins 25c
Clark's Assorted Soups	3 tins 25c
Fish and Meat Pastes	jar 25c

JUST ARRIVED 1 Carload of Fresh Juicy Pineapples Extra Large 22c Large Size 17½c

Liquid Veneer	23c and 46c
Nucote Varnish	45c, 75c, $1.35
S.O.S. Cleaner	15c and 25c
Mop Sticks	each 19c
Lifebuoy Soap	3 for 25c
Wash Boards, extra heavy zinc. Special	35c
Chateau Cheese	pkt. 16c
Sweet Mixed Pickles	large jar 29c
Kraft Salad Dressing	jar 23c
Dainty Lunch Mayonnaise	jar 29c
H.P. Sauce	bottle 26c
Worcestershire Sauce	bottle 15c
Soda Biscuits	2 lbs. 25c

PALMOLIVE 3 Cakes for 19c

Small Jar 2 for 25c
Medium Jar 24c
Large Jar 49c

PURE CLOVER HONEY 2 Combs 25c
Jelly Powders Shirriff's or McLaren's. Premium Pkt. 23c

FRESH PASTEURIZED CREAMERY BUTTER Per lb. 20c

BROOMS
Good quality. Reg. 29c. Each, 25c
Extra heavy. Reg. 55c. Each, 49c

Free Delivery of Orders of $1.00 or Over | Owned and Operated by E. F. MASON | Phone Our Store Nearest Your Door

DRAMATIC CLUB OF ALL SAINTS' PRESENTS PLAY

"The Gate to Happiness" is Well Presented by All Saints' Cast.

Two More Presentations.

"Be good and you'll be happy" might be described as the moral of the play "The Gate to Happiness" chosen as the three-act annual offering for this season of the Dramatic Club of All Saints Church.

Last evening, a very appreciative audience watched the unfolding of the three acts of this drama of human interest and heart appeal. The members of the Dramatic Club of All Saints Church upheld very ably their well-earned reputation in the past of presenting in capable fashion an interesting play.

Under direction of James Price, Senior, the play progressed to a happy conclusion, after the usual number of vicissitudes and heartaches enjoyed by the lovers of the piece.

"The Gate to Happiness" does not posses a villain. The nearest approach to one is the geneleman from New York, Rex Curtis, who does a certain amount of prevaricating in order to win the lady of his affections, but his efforts don't have their desired effect, and the lady passes on to her own choice of a husband.

Last night was the first night of three performances, and the slow tempo which was a noticeable attribute will probably warm up considerbly to-night and to-morrow night. Unlike most amateur plays, which usually suffer from too rapid a presentation, at least as far as dialogue is concerned, this play was remarkably easy and mild in the manner of conversation.

The part of the heroine, Eden Gay, who is, in reality, Carlotta, a dancer in the New York Follies, was well taken care of in the hands of Miss Jessie Maconomy, who had a difficult role to fill.

Her favored suitor was Stephen Blair, very satisfactorily enacted by Oswald Price, while Milton Fowler was equally good in the part of the second suitor of the pretty heroine —Rex Curtis from New York.

Mrs. E. LeBarr got a great hand at every appearance, as Aunt Sara Gay, whose good heart and rather acid tongue favorably impressed and amused her audience.

James Price, Senior, had the role of Oscar Gay, splendidly taken, with just the right touch for the drink-loving, lazy father, whose poor health offered a good excuse for lack of energy in seeking work.

Miss Gertrude Smith gave a very refined, likeable presentation of Mrs. Blair, wife of the Rev. Mr. Blair, father of Stephen a part played sincerely by Harry Carter.

Miss Gwen Lucas was Jenny Gay, in a very fine presentation of the little, ingenuous, lame sister, and Jack Dobbin did splendidly as Jack Gay, a somewhat lazy youth with a genius for the violin.

Last, but certainly not least, in a part all too brief, because of the strength of the presentation, was Miss Gwen Dobbin, as Bunny Gay, appearing only in the last act, in a surprise role very capably filled.

To tell the plot would be to spoil the play for those who will see it to-night and to-morrow night. It deals with human interest and has romance and suspense and comedy interwoven in its strands, in a very entertainig three-act presentation.

One especially taking little scene is the one where Aunt Sara and Oscar and Jack sit in the garden and converse, the two men idle through preference and inclination, Aunt Sara busy with needlework and nodding her gray head in punctuation and reproof. It is a well-done bit.

The costuming is up to date and attractive and the staging is exceptionally well done, with a very realistic back drop and setting.

James Price, Senior directs; Miss Gwen Dobbin is stage manager; Homer Lundy is Master of Properties and Miss Jessie Maconomy is secretary-treasurer.

A tuneful orchestra, under direction of Reginald F. Dyer, plays during intermissions. Last night, melodious Southern Airs made a special number, heartily applauded.

Stage furnishings are from the Peterborough Floral Company, the Canadian Department Stores and A Comstock and Sons.

FASHION SERVICE

2796

The paneled front of this chic tailleur emphasizes slimness of line.

The skirt gains fulness at either side of the front by fan pleated insets.

The contrast of the bodice creates a sports-like air.

Printed crepe in blue and white with plain blue crepe is conservatively smart.

Sheer woolens make up beautifully in this model.

Rayon crepes, crinkle crepe silk, linen and tweed-like cottons are also suitable.

Style No. 2796 may be had in sizes 12, 14, 16, 18, 20 years. 36 and 38 inches bust.

Size 16 requires 2¼ yards 39-inch, with 1⅝ yards 35-inch contrasting.

Be sure to fill in the size of the pattern.

Send stamps or coin (coin preferred).

Price of book 15 cents.

Price of pattern 15 cents.

The Examiner:
Please order for me—
Pattern Number .....
Size .....
My Name .....
Address .....
.....
I enclose 15c in payment
Allow five days for return

Experiment? Never! KOTEX IS *SAFE*

No question mark hovers over Kotex. No incessant doubt as to how it was made, where, under what conditions.

With Kotex one is secure. Secure in its comfort and thorough protection. Secure, too, knowing it was made in a spotless, air-washed factory. By uniformed workers. Of tested materials. Inspected 76 times during the course of manufacture. Cut, folded, packed by machinery in hygienically sealed dust-proof packages. It is sanitary and it protects in every sense.

Safe—Kotex—*Soft*

Millions of Kotex pads are used in Canada's leading hospitals every year!

Kotex may be worn on either side with equal safety. It protects either way. It *stays* soft . . . even the gauze is treated to make it amazingly soft.

Is adjustable. And, of course, disposable. Ask for Kotex. And make sure—when buying it wrapped—that you do get *genuine* Kotex.

IN HOSPITALS . . .
1. The Kotex absorbent is the identical material used by surgeons in Canada's leading hospitals.
2. Kotex is soft . . . Even the gauze is specially treated to make it amazingly soft.
3. Can be worn on either side with equal comfort. No embarrassment. Incomplete.
4. Disposable, instantly, completely.

KOTEX
MADE IN CANADA
2231

New Wonderful Face Powder

Prevents Large Pores Stays on Longer

For a youthful complexion use new wonderful MELLO-GLO Face Powder Hides tiny lines wrinkles and pores. New French process makes it spread more smoothly and stay on longer No more shiny noses Purest face powder known Prevents large pores Ask to-day for new wonderful face powder MELLO-GLO, that suits every complexion.

That Body of Yours

By Irvine W. Burton, M.D.

RICH PURE FOOD

As a boy I was always interested in the lecture given by the travelling medicine show.

The medicine was usually a remedy that would cure all manner of ailments.

I rather doubted the ability of any remedy to do this and yet as we think about it, the remedy was for the 'blood', and as the blood nourishes all the tissues and removes all the wastes from them, anything that helped the blood do its work, would be a disease remover and body builder.

However your blood will be just as rich as the food you eat can make it, and just as pure as the waste removing organs—kidneys, skin, intestine and lungs—can keep it.

What does good blood need?

Plenty of iron and plenty of lime particularly, although there are other necessary elements.

The foods rich in iron are beef, liver, oysters, wheat, eggs, and spinach.

The foods rich in lime, are milk, cheese, buttermilk, cauliflower, beans, oranges, spinach and figs.

But these good foods cannot do their work of building up the body properly if wastes are allowed to accumulate in the system. This means that the blood must be kept moving vigorously if it is to carry the food products to the cells and carry away the wastes that remain from the action of the cells.

And the ideal method of strengthening the circulation is by regular outdoor exercise. If you can't play any of the outdoor games, you can try to walk some everyday, or if this can't be arranged try to exercise beside an open window.

Bending exercises with knees straight are especially valuable as they squeeze the liver, and help it to remove poisonous wastes from the blood. Bending also helps to send wastes further down the large intestine thus preventing absorption of wastes into the blood from the large intestine.

Slow jogging (stationery running or skipping is perhaps the best exercise of all, as the muscles of the heart as the entire body is lifted off the ground with every step.

The thought then is that there are times of course when good blood remedies may be necessary but you can keep your blood rich by eating the foods mentioned above which contain iron and lime, and you can keep it pure by regular exercise. The oxygen of the air burns up wastes quickly when you exercise.

WARKWORTH Y.P. QUITS FOR SUMMER

Many Visitors Attend—Treasurer Shows Balance—Contests Held.

WARKWORTH, Apr. 26 (Examiner Correspondence)—The regular meeting of St. Andrew's Y.P.A. was held on Monday evening, when a large number from the congregation joined with the members for their closing meeting for the summer.

After the devotional exercises and a short business period Eric Merrells as co-convener of the social committee took charge. The program opened with a piano selection by Miss Blanche Baker. This was followed by community singing of old favorites.

Rev. Mr. Duncan gave a short address speaking in highest terms of the interest taken and the splendid programs put on by the different conveners throughout the year. A hearty vote of thanks was extended to Rev. G. R. Duncan for the help he had rendered in these meetings. The treasurer's report was read which showed a good balance on hand. An interesting picture contest naming the different cities and towns in Ontario was a special feature of the evening's entertainment, after which Mrs. J. Armstrong and her assistants served a lunch.

Mr. Harry Nelson has charge of the Power Oil Filling Station which has recently been opened.

Miss Dorothy Richardson of Kingston is visiting her grandmother, Mrs. E. J. Richardson.

Mr. B. J. Garbutt of Drayton was a recent guest of Mr. and Mrs. F. W. Garbutt.

Miss Janet Dick of Toronto is spending a week with her parents, Mr and Mrs. John Dick.

Mr. J. B. Thompson of Toronto is visiting his parents, Mr. and Mrs. J. E. Thompson.

Dr. Arnold Henry of St. Michael's Hospital, Toronto is spending a few days with his parents, Mr. and Mrs. W. H. Henry.

ARCTIC OWLS SHOT

WELLAND.— R. E. Howlett, Dain City, shot two Arctic owls and a hawk on the farm of F. Zinker. One of the owls had a wing spread of four feet three inches. The hawk had a wing spread of three feet.

Handy Recipes

By Edith Barber

RHUBARB TARTS.

Line individual tins with pastry and fill with following mixture:

One cup rhubarb cut in small pieces 2 teaspoons melted butter; 1 egg; 1 cup sugar; ¼ teaspoon salt; 2 soda crackers rolled fine.

Beat egg until light, add remainder of ingredients and mix together. Arrange strips of pastry lattice fashion over the tarts and bake about twenty minutes in a hot oven (450 degrees Fahrenheit).

INDIVIDUAL RHUBARB SHORTCAKE.

Three cups rhubarb; 1¼ cups sugar; shortcake dough.

Place rhubarb, cut into inch pieces, with sugar in top of double boiler and cook about half an hour over hot water until rhubarb is tender and syrup is thick. While rhubarb is cooking, mix and bake individual short cakes. Split shortcake and put the hot rhubarb between and on top.

BAKED RHUBARB WITH RAISINS.

One quart diced rhubarb; 1 cup or more sugar; 1 cup raisins.

Place rhubarb in alternate layers with sugar and raisins in baking dish. Cover and bake in moderate oven about half an hour until fruit is soft.

SCALLOPED SALMON.

Two cups (1 pound can) salmon; 2 tablespoons butter; 1 slice onion; 2 tablespoons flour; ½ teaspoon salt; pepper; 1 cup milk; 1 cup buttered crumbs.

Melt butter and cook onion in it until yellow. Remove onion, stir in flour and when blended add milk. Stir over fire until smooth and thick. Flake salmon and add to sauce. Pour in flat greased oven-proof dish, cover with crumbs and bake fifteen minutes in a hot oven (450 degrees Fahrenheit).

SALMON SALAD.

Two cups salmon or tuna; 2 cups celery; mayonnaise; 1 tablespoon capers or 2 tablespoons minced pickles.

Flake the salmon, add the celery and capers, sprinkle with salt. When just ready to serve mix with the mayonnaise. Serve on lettuce. Hard-cooked eggs may be used as a garnish.

STRING BEANS WITH CELERY.

One can string beans; 1 stalk celery.

Open a can of string beans, pour into a sauce pan and boil rapidly until most of the liquor has evaporated. Have ready the celery, which has been cut into dice and cooked in a very little salted water until tender (about ten minutes). Combine celery and beans, add one-quarter cup cream and season with salt and pepper to taste.

PEAS WITH ONIONS.

Open a can of peas, pour into a saucepan and add two tablespoons minced onion (one small onion). Cook rapidly until ready to serve. Add two tablespoons of butter and salt and pepper to taste.

BAKED CORN.

One can corn; 4 eggs; 1½ teaspoons butter; 2 cups milk; 1 cup dry bread crumbs or cracker crumbs; ½ cup grated cheese; 1 teaspoons alt; ½ teaspoon paprika.

Drain the corn, melt the butter, beat the eggs. Combine with the seasonings. Add the milk and mix well. Add the grated cheese. Fill a baking dish half full, add one-half the bread crumbs. Fill the dish to within an inch of the top. Cover with the remaining crumbs and bake in a moderate oven until firm, thirty to forty minutes.

(Copyright, 1932)

At the new reduced prices

Red Rose Tea

is the biggest value you can get

RED LABEL . . 25c ½ lb. Old Price 30c

ORANGE PEKOE 38c ½ lb. Old Price 43c

Children's Colds Checked without "dosing." Rub on VICKS VAPORUB

377,572 REFUSED DOLE

London.—The minister of labor, Sir Henry Betterton, states that public assistance committees in their latest report note that so far in 377,572 cases—271,637 men and 105,875 women—the applicants' needs did not justify payment of unemployment transitional benefit.

K.C. WEDS NURSE

Mr. Robert Mortimer Montgomery, K.C., 62, of Highgate, was married at the St. Pancras register office, London, to Miss Zilla Mary Stevenson, 33, a hospital nurse.

READ THE WANT ADS.

YOUNG WIFE

Confides In Neighbour

Life was sad for Helen Balfour. Marriage, after three months, had begun to lose its gay romance.

One day, as she was hanging out her clothes on the line, she summoned up her courage and tearfully told her troubles to Mrs. Trimble, her kind-eyed next-door neighbour. Mrs. Trimble listened to her story patiently. She had two married daughters of her own and understood. She talked to Helen and encouraged her with helpful suggestions for making her housework easier, and, greatest of all, straightened out Helen's biggest trouble—the weekly wash.

Learns Laundry Secret

"Now washing's not such a terrible task," explained Mrs. Trimble gently. "*First, use a good soap. I'd advise you to use the brand I always buy—Pearl White Naptha. You'll find it a good practical laundry soap, Helen, and a lot more economical than most. Then, soap your clothes and put them to soak overnight in cold water. You will find that, as the water temperature rises to the heat of the room, more dirt is loosened than would be if the water were cooling. In the morning, rinse your clothes thoroughly in warm water and you'll never have any more trouble with your wash.*"

Thousands of women have learned this valuable laundry secret. Get the Pearl habit yourself. Pearl means efficient work in less time and at *less cost*. That's something to remember these days.

No. 4

Over 3000 cakes of Pearl Soap are used by Canadian housewives every hour

MAYONNAISE PRICES DOWN

Peep through this Glass

and see THE HOME of VALUE and QUALITY

EXTRA SPECIALS THUR., FRI., SAT.

EXTRA SPECIAL

PINEAPPLES Delmonte Crushed, No. 2 Tin 25c

TOMATOES, Gold Medal 3 large tins 25c

GOLDEN WAX BEANS, Falcon No. 2 tall tin 2 tins 25c

CHOCOLATE MARSHMALLOW CAKES 2 lbs. 25c

JAM, Red and Green, Plum, 40-oz. Glass Jar 29c

ORANGES, Navels, Medium Size Doz. 39c

SPINACH Prattlow Fancy quality No. 2 tall tin 2 Tins for 35c

NEW PRICE

TEA Red & White, 1-lb. Package 47c
Orange Pekoe ½-lb. Package 24c

POTATOES, No. 1 Grade 90-lb. bag 39c

CORN FLAKES, Quaker 3 pkgs. 25c

MUFFETS 2 Pkgs. 23c

TEA, Crown Brand 1-lb. Bag 39c

PEAS No. 3 Gold Medal No. 2 Tall Tin 2 Tins for 25c

CHOCOLATE-COATED PEANUTS lb. 25c

ROLLED OATS QUICK QUAKER Large Pkg. Plain 23c, China 33c

Salmon Sunflower, tall tin 2 Tins 25c
Pink, ½-lb. tin 3 Tins 25c

CROWN SYRUP 5 lb. can 33c

ONIONS Cooking 2 Lbs. for 15c

VI-TONE Tonic Food Beverage 1 lb. Can 53c

Gold Medal PICKLES
Fresh, crisp and flavourful
EXTRA SPECIAL
Large 35 oz. jar
36c

Eagle MILK
2 Cans 39c

LUX Toilet Soap
3 cakes 23c

HAWES' FLOOR WAX
1 lb. tin 43c

CHIPSO
Makes Washing Easier
Large pkg. 21c

House Cleaning SPECIAL
5 cakes FELS NAPTHA SOAP and 1 pk. S.O.S.
53c

NEIGHBORLY NOTES

Please phone items to 1600 or 1601

A jolly evening was spent at the home of Mr. and Mrs. James L. Wood of Bensfort, this week, when friends and neighbors, numbering over one hundred, gathered to extend a welcome to the bride, formerly Miss Jean Knowles of Keene. After an address voiced by the Rev. Mr. Swayne, the presentation was made of a handsome chesterfield table, two occasional chairs and a fern stand, accompanied by an address read by Mr. Clifford Emberson, while the other members of the Young Men's Class of Bensfort Church presented the gifts. Mr. Wood expressed the thanks of himself and his wife, in an appropriate acknowledgment of these and several other individual gifts received by the bride and bridegroom. A brief program followed, including selections by Mrs. Frank Morrison, Mrs. S. Robinson, Miss Poole, Mr. Russell, Roy Whittington, Gomer Robinson and Mr. Wood. After singing "For they are jolly good fellows" lunch was served by members of the Young Ladies' Class, supervised by Mrs. H. Howson. The balance of the evening was spent in dancing.

• • •

To celebrate the joint birthday anniversary of Mrs. T. R. Mann, one of the oldest residents of Smith township, who on Monday attained her eightieth birthday, and her grandson, Mr. Clarence Mann, youngest son of Mr. and Mrs. J. Gordon Mann of Smith, who was twenty-five years old on the same day, a happy gathering took place at Mrs. Mann's residence, "Lakeview Farm." Mrs. Mann and her grandson have celebrated their anniversaries together ever since the latter's birth. Eight of her children were present for the occasion: Mrs. A. McGregor, Mrs. Charles Moore, Mrs. A. I. Edmison and Mrs. Sadie Hammond, all of Smith township, and Mrs. Bert Manning of Peterborough, also her three sons: Mr. J. Gordon Mann, Mr. Joseph Mann and Mr. Fred Mann, all of Bridgenorth. Another daughter, Mrs. L. D. Palmer of Shedden, Ontario, was unable to be present. Her only living brother, Mr. T. T. Milburn of Smith, was a guest, also Mr. Clarence Mann's parents, his sister, Miss Margaret Mann of Smith, and his brother, Mr. J. Earl Mann of Detroit, Michigan. The hostess and her grandson received their guests in the living room, which was prettily arranged with snapdragon, carnations and pussy willow branches. In the dining room, the table was done very attractively with a large bouquet of pink carnations in a central bowl and the same lovely flowers in silver bud vases. The absent daughter, Mrs. Palmer, sent the flowers for this purpose. Tea was poured by Mrs. A. McGregor and Mrs. J. G. Mann. A very entertaining program consisted of piano duetts by Mrs. Lewis and Mrs. J. Earl Mann of Detroit, readings by Miss Phyllis Moore, and a vocal solo by Master John Lewis, great grandson of Mrs. Mann. The two celebrants of the day received a lovely bouquet of cut flowers from the Gilmour Memorial Baptist church, of which they are members. During the afternoon and evening, seventy-five guests called to pay their respects and offer congratulations, while many messages of friendship were received during the day. Among those present were: Mr. and Mrs. A. McGregor, Mr. and Mrs. C. E. Moore, Mr. and Mrs. A. I. Edmison, Mr. and Mrs. B. W. Manning of Peterborough, Mrs. S. L. Hammond, Mr. and Mrs. Joseph Mann, Mr. and Mrs. J. G. Mann, Mr. and Mrs. Harold Lewis and son John, Mr. and Mrs. J. Earl Mann of Detroit, Mich. Mr. and Mrs. T. B. Millburn, Mr. and Mrs. Elmer Milburn and daughter May, Mrs. W. Garbut of Douro, Mrs. Lewis Fowler, Mrs. J. G. Jopling, Mrs. Dr. Petterson, Rev. and Mrs. Wright and son John-David, Mr. and Mrs. Gratten Telford, Mr. and Mrs. Herb Jackson and Mr. and Mrs. Evans Storey of Emily; Mr. Robert Scott, Mrs. Sage, Misses Lilby and Hattie Milburn, Margaret Millburn, Mary Garbutt, Ethel Garbutt, Ruth Scott, Marion Storey, Lillian McGregor, Phyllis Moore, Gladys Blewett, Edna Manning, Eunice Hammond, Margaret Mann and Messrs Fred Mann, Walter Garbutt, Harry Blewett, Gordon McGregor, Cyril Scott, A. Carter, Ernest Scott, Jim Moore, Donald Moore.

• • •

Mr. Eric R. Quilter, assistant accountant of the local branch of the Royal Bank of Canada, has been transferred to the inspectorate department of the bank, in Toronto. Mr. Quilter's successor will be Mr. K. McClintock of Welland. The change will take effect on April 30.

• • •

Four motor cars containing workers of the Peterborough branch of the British-Israel Federation of Canada drove to Toronto on Monday to attend a public meeting, banquet and reception held in honor of their leader, Rev. Dr. Pascoe Goard, who is returning to his home in Vancouver after a season's work in the Old Land. Dr. Goard discussed intimately present world conditions and mentioned several prominent writers in Germany, Italy, Scandinavia and also among the Jews, who see the Anglo-Celtic races as lineal descendants of Israel and the natural proponents of a Divine plan to remedy existing confusion. Rev. Dr. Neiuglewitz of Montreal diocese has accepted charge of the work among Christian Jews on the continent, under British-Israel auspices.

• • •

Little Ruth White of Toronto, who, with her mother, is visiting her grandparents, Mr. and Mrs. H. Gray, Aylmer Street, entertained a number of her small friends at her third birthday anniversary this week at the home of Mr. and Mrs. Gray. Among those present were "Sonny" Gray, Dorothy Prophet, Betty Barry, Jean Shadgett, Mary Dodds, Rosamund Burns, Patricia Graham, Donald Forde and Donald Shadgett.

• • •

The many friends of Mrs. Joseph Mills will regret to learn of her illness, with influenza, at her home during the past week.

• • •

Owing to the date of Miss Marshall Saunders' address to the Humane Society next week conflicting with their high tea, the Dramatic Club of the Lyceum Women's Art Association have again postponed the event, which is now scheduled for Friday, May 13th.

• • •

On Tuesday evening, Mrs. Stanley McGee and Mrs. F. W. Magee were hostesses at a pot luck supper at their home to members and friends of the Guild of St. John's Church, Emily. A very pleasant evening was spent in playing games and cards, followed by the service of a dainty lunch.

• • •

Mr. Jack Cuff was one of the accompanists at the concert held on Monday evening under the auspices of the Ladies' Guild of St. George's Church.

• • •

The many friends of Mrs. C. Morton, Stewart Street, will regret to learn of her illness in Nicholls Hospital.

• • •

The Loyal Orange County Lodge of West Peterborough have issued invitations for a County Orange Rally and reception, to be held on the evening of Tuesday, May 3rd, in the local Orange Hall, in honor of the following representatives of the Orange Order: Mr. Harold C. Shipman of Ottawa, Grand Master of the Loyal Orange Lodge of Ontario East; Mr. Creighton Devitt of Burketon, Grand Master of the Grand Black Chapter of Eastern Ontario; Mrs. E. M. Gillespie of Perth, Grand Mistress of the Ladies' Orange Benevolent Association for Ontario East, and Mr. Robert J. Kelso of Spencerville, Grand Master of the Orange Young Britons of Ontario East.

Y.M.C.A. VITAL SOCIAL AGENCY

Provides an Outlet for Boys' and Young Men's Surplus Energy.

PAYS REAL DIVIDENDS.

Under the heading "Youth Leads the Criminal Parade" the Literary Digest of April 23rd comments on the youthfulness of those committed for crimes of violence both in United States and England. In the latter country two-fifths of all persons found guilty of crime are below the age of 21 and two-thirds below the age of 30.

The article continues "Must discipline and reform be turned over to the police, the home seems to have given up the job. The modern home does not lend itself to character training as did its ampler and simpler predecessor. With small houses and apartments and automatice or mechanical devices, many home activities have completely disappeared. Handiwork has been nreplaced almost completely by factory-made goods. Dozens of other occupations once considered inseparable parts of home life, have been supplanted by interests without. This unfortunate condition is, perhaps, one of the basic causes for the increase in juvenile delinquency. The many little duties, jobs and recreations that once centered in the home have vanished or moved elsewhere. With them have gone the home ties and precious chances to inculcate wholesome habits of obedience and industry. Until we find other ways to train boys, we are unlikely to see any major improvement in the lawlessness that came in the post-war decade."

The Y.M.C.A. does in a most practical way provide for boys and young men activities which are the outlet for the surplus energy of youth and which provide in themselves a most valuable training in itsg ymnasium and swimming pool, its encouragement of hobbies and handicraft as well as character building study groups.

Prevention of delinquency is the wisest and least costly policy. Peterborough's investment in the maintenance of the Y.M.C.A. will pay real dividends in human values.

FAIR'S Month-End Values

COATS DRESSES SUITS MILLINERY

COATS in polo cloth and imported tweeds. Dressier Coats in diagonals and crepe weaves. Stylishly trimmed with self scarfs, silk scarfs and showing new wide revers and new sleeve effects. Some military styles. Sizes 14 to 44. Priced at .....

9.75 14.95 21.50

DRESSES in plain and printed silk crepes, Cantons and Roshanaras. New smart styles and come in all the smartest bright Spring colors of blues, browns, reds, greens, navy and black. Exceptional good range. Sizes 14 to 46. Priced at .....

5.95 7.95 12.95

WOOL SUITS in two-piece style. The skirt featuring the new high waistline. The pullovers are in a contrasting shade. Plain and lacy weaves. New high necks and button trim. All the new shades for Spring. Sizes 14 to 20. Priced at .....

5.95 7.95 12.95

CHILDREN'S COATS, now shown in the popular polo cloth, new tweeds and crepey weaves. Stylish, just like mother's, with scarf, stitched collar, new sleeve effects and belts. Smart range of colors and patterns. Sizes from 6 to 12 years. Priced at..... **6.95 and 8.95**

NEW MILLINERY

Popular styles at popular prices. If you want something new in Millinery, we can show you a wide variety of new shapes in all the new straws. The prices are right ....

2.50 5.00 7.50

WIND UP OF THE APRIL HOUSEFURNISHING EVENT

SPECIAL VALUES FOR FRIDAY AND SATURDAY

Cottage Sets

Of voile with colored dots and floral design on white and cream ground. Set consists of sash curtains, tie-backs, with ruffles, in several colors. 6-piece sets. Priced at, per set..... **98c**

Marquisette Curtains

Just arrived Lace Trim and wide tailored Edge. Ecru and Ivory shade Size 2¼ yards long. Exceptional value. Two qualities, priced at, Pr. **1.59 and 1.95**

Scotch Madras

Usually sold at 35c. Ecru shade with allover floral design and bordered on each side. Full 36 inches wide. Good quality. Priced, yard.. **19c**

Rag Rugs

Reversible hit-and-miss designs, with fringed ends. Ideal for bedroom, verandahs and cottage. Sizes 24 x 48 and 27 x 54 inches. Priced at, each ..... **69c and 98c**

Pullovers, Blouses Skirts

New Styles -- New Colors

WOOL PULLOVERS in a large range of new Spring and Summer colors. Sleeveless, short and long sleeve styles. Some with new frilly necklines. Sizes 34 to 40. Priced at..... **2.95**

NEW BLOUSES, now being shown in crepes and satins, with round and V necks, trimmed with soft ties, scallops and buttons. Sizes 32 to 44. Priced at..... **1.95 and 2.95**

WOOL SKIRTS in tweed and crepes, showing the latest flares and pleats so popular this season. A splendid range of styles and colors. Sizes 14 to 20. Priced at..... **2.95**

Just Between Us Women

A daily chat with Examiner neighbors conducted by Anne Wilcox

Those housewives who are in the habit of entertaining at parties know that they should be gay.

• • • • • • •

In Europe there is an expression used which means the same thing. "The humor of the party is good" is said when merriment prevails.

• • • • • • •

The word humor is used in the dictionary sense of "characteristic mood, the disposition of the mind or feeling." Should this fail to be good the entertainment is not a success.

• • • • • • •

It is a success or a failure just in proportion to the balance of such humor. Often there are entertainers secured to keep the humor good.

• • • • • • •

They may be personal friends of the hostess who can be relied upon to suggest some new idea, or be able to turn the trend of thought away from the less happy atmosphere descending upon the group.

• • • • • • •

With these considerations in mind the idea of stressing unpleasant thoughts at parties, immediately is recognized as unwise. There entertainment begins with a bad handicap.

• • • • • • •

It has to be forced ahead of it by sheer effort on the part of the hostess. For instance, the notion of poverty and depression as associated with paiety is incongruous, yet in past years, notably during the Great War, poverty parties had a certain wavering vogue.

• • • • • • •

Why make one's guests cast even a passing thought to troubles at a time when the hostess wishes them to be gay?

• • • • • • •

In truth, one must admit poverty and depression are not the stuff of which pleasant dreams or happy parties are made of.

• • • • • • •

Instead of pressing the thought of gloom on a party; instead of dressing in old clothes patched and stained with work; instead of considering lack and bad times, all of which are negative, is it not better to think constructively, to plan good things for one's guests?

• • • • • • •

Because the word depression seems to be uppermost in the minds of many, a hostess is doing a kindly thing when she helps her friends to forget trouble and banish sadness.

DOROTHY PARKER WOULD TRADE REPUTATION FOR FAMILY OF KIDS

Admits There is Something Ridiculous About a Woman Who Writes.

ONLY FULL-LIFE MARRIAGE.

NEW YORK, April 28.—Dorothy Parker would rather have babies. Her reputation as a writer, her cynicism, her withering wit and biting sarcasm she would trade for a family of kids.

"There's something ridiculous about a woman who writes," she said. "The only full life for a woman is marriage and babies.... Really! A woman can bear physical pain, but she can't bear mental pain.

"Moreover—Woman's life must be wrapped up in a man, and the cleverest woman on earth is the biggest fool on earth with a man."

Even in writing, Mrs. Parker insists, a woman can only write to a man.

The answer to those who wonder and ask why she doesn't write more than she does, is that she hates to write.

Mrs. Parker started writing cynical verse during the process of her education in a New York convent—a process that terminated when she applied a witticism to a widely-believed legend.

She lost her first job as a dramatic critic because three theatrical producers complained about her on the same day.

Taking a cue from automobile license plates, Auckland, N.Z., will have dog license collars a different color each year.

Asks Unique Gift

Here is a unique birthday gift. An Arctic exploration trip to last three months in the frigid north. Miss Emmy Lou Sutton, daughter of Dr. Richard Sutton, Kansas City physician, asked for the present because she said she wanted to shoot ice-cold bears and fish for whales. She will sail for Norway on May 1.

Druggist Tells Easy Way To End Bladder Weakness

Pleasant, Inexpensive Home Treatment Quickly Relieves Daily Irritation and Getting-up-Nights

No matter what your age may be, how long you have been troubled or how many medicines you have tried without success—if you are a victim of Bladder Weakness and Urethral Irritation, causing days of troublesome annoyance and nights of broken rest—you should try the amazing value of Dr. Southworth's URATABS at once!

Made from a special formula successfully used in the Doctor's private practice for nearly 50 years—URATABS are particularly designed to swiftly relieve the pain and misery of burning Urethral Irritations Backaches, Bladder Weakness and Getting-Up-Nights. Safe Pleasant Inexpensive—and supplied by all good druggists on a guarantee of money back on very first package if not fully satisfied. If you need a medicine of this kind, try URATABS today.

HAVE DOMINIONS BEEN CONSULTED?

Irish Question Member Says is Matter for Commonwealth of Nations.

LONDON, April 28.—(C. P. Cable)—Arguing the question affected the whole British Commonwealth of Nations Geoffrey Le Mander, (Lib.) asked in the House of Commons this afternoon whether the government was consulting the Dominion governments in connection with the controversy between Great Britain and the Irish Free State over the intention of President De Valera to abolish the oath of allegiance and retain the land annuities.

Mr. Le Mander pointed out several Dominions had already been in communication with the Free State government.

J. H. Thomas, Secretary for Dominion Affairs, was non-committal. The present issue was solely a matter of interpretation of the Anglo-Irish agreement which one party had repudiated, he declared. He refused to allow himself to be drawn further.

Later Stanley Baldwin, Lord President of the Council and acting Prime Minister, refused to allow a debate on the Irish question saying no useful purpose would be served by a parliamentary debate at this juncture.

CULBERTSON on CONTRACT

by Ely Culbertson

World's Champion Player and Greatest Card Analyst

164

DECEPTIVE HONORS

When Longfellow wrote that things are not what they seem, he may have had in mind the manner in which the value of honor holdings is sometimes dissipated and tricks apparently certain to make fail to materialise at the Bridge table.

Mr. Samuel Ostrow of Erie, Pa., sent me the hand which I publish today, stating that he played it recently in a "family against family" game with Mrs. Ostrow as his partner. He sat South.

South—Dealer.
East-West vulnerable.
North-South not vulnerable.

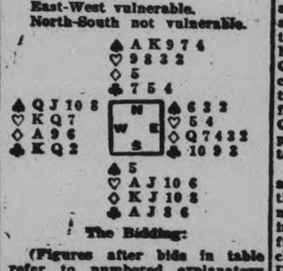

The Bidding:

(Figures after bids in table refer to numbered explanatory paragraphs.)

South	West	North	East
1♡	1NT(1)	3♡	Pass
4♡	Dbl.(2)	Pass	Pass
Pass			

1—West's hand is better suited to a bid of notrump than a Takeout Double. The hand contains 3-½ honor-tricks and is of even distribution. However, West's course at this time probably would not affect North and South's subsequent bidding.

2—West appears reasonably sure of a trick in clubs, the Ace of diamonds and 2 tricks in trumps. Perhaps a trick in spades may materialize. The Penalty Double, however, is questionable. Even if the contract is defeated 2 tricks, it merely increases East and West's honor count by 100 points.

West opened the Ace of diamonds and when Dummy dis closed a singleton in the suit shifted to the Queen of spades. This was a particularly undesirable lead from West's hand. The correct lead would have been the spade Queen. Dummy won this trick and the Declarer led the other high spade, discarding on it the club 6. A low spade was next led and the Declarer trumped and led the King of diamonds, upon which a club was discarded from Dummy. The Knave of diamonds was then led and trumped in Dummy and a club was led, which South won with the Ace. The Declarer next played the Ten of diamonds, West discarded his last spade and Dummy trumped. West was forced into the lead with a club and had no option but to continue this suit, Dummy trumping. A spade was led but all three hands were now void of anything but trumps. East played the 4 of hearts, South the Ten of hearts, and West won with the Queen but was compelled to concede the twelfth and thirteenth tricks to the Declarer. Although favorably situated the King, Queen of trumps guarded had produced but a single trick, due to the accuracy of South's play.

The opening of the club suit and its continuance instead of the diamond would have resulted no more favorably for the defending side. South would have refused to win the first lead of clubs and would have entered the Dummy with a spade and led the diamond, finessing the Ten spot and establishing the King, upon which to discard one of Dummy's losing clubs. Of course, if West continued the clubs, then South would have no more losers in that suit.

TODAY'S POINTER

Question: How many tricks will 4 honor-tricks produce?

Answer: Eight honor-tricks will produce 5 low-card tricks. Consequently 4 honor-tricks will produce about 2-½ low-card tricks, or a total of either 6 or 7 tricks.

Copyright, 1931, by Ely Culbertson

HAVE DOMINIONS BEEN CONSULTED?

Irish Question Member Says is Matter for Commonwealth of Nations.

LONDON, April 28.—(C. P. Cable)—Arguing the question affected the whole British Commonwealth of Nations Geoffrey Le Mander, (Lib.) asked in the House of Commons this afternoon whether the government was consulting the Dominion governments in connection with the controversy between Great Britain and the Irish Free State over the intention of President De Valera to abolish the oath of allegiance and retain the land annuities.

Mr. Le Mander pointed out several Dominions had already been in communication with the Free State government.

J. H. Thomas, Secretary for Dominion Affairs, was non-committal. The present issue was solely a matter of interpretation of the Anglo-Irish agreement which one party had repudiated, he declared. He refused to allow himself to be drawn further.

Later Stanley Baldwin, Lord President of the Council and acting Prime Minister, refused to allow a debate on the Irish question saying no useful purpose would be served by a parliamentary debate at this juncture.

NOTED SINGER AT VATICAN

VATICAN CITY, April 28.—(AP)—John McCormack, noted singer who is a Papal Count, arrived last night and will begin a week's service Sunday as Chamberlain of the Antechamber of Pope Pius XI.

Would You Pay 2 Cents a Day For Lovely Skin

The amazing new Magnesia Masque will take years from your face in 24 hours. It will smooth out wrinkles—tighten enlarged pores—dissolve blackheads—banish "redness" and shine—leaving your face CLEAN, clear, beautifully soft and velvety. Still Marchford Magnesia Masque costs but little—2 cents a day at the most. Safe, easy and delightful to use. Any good local druggist can supply you

Greece's rug industry is growing

Some Dress Hints By Chanel, Worth

PARIS, April 28. A.P.)—Gowns that drape closely about the hips are being shown for evening wear this summer by both Chanel and Worth.

Chanel's evening skirts add fullness below the hip line, to end at instep length in an umbrella flare. Worth features very full evening skirts, with some uneven hems.

Among new summer materials, Worth employs embroidered linen for evening and also eyelet muslin, printed satin and striped chiffons. Striped chiffons are found in Chanel's collection, as well as striped organdies and colored pique.

Black is popular for evening, two outstanding costumes being Chanel's black organdie evening dress with uncurled ostrich boa and a black chiffon dinner dress with elbow puff sleeves. A silk net dinner dress trimmed with white Irish motives is shown by Worth.

The low backs for evening dresses are varied by Chanel with a diagonal line. Strap backs continue popular. Chanel shows no evening belts and uses some shirred trims. Fur trimmed boleros are featured at both houses.

Stripes appear in daytime wear as well as evening among patterns for both blouses and dresses.

RELIABILITY
Interlake
PURE—SOFT—ABSORBENT
3 Rolls 2100 Sheets 25c.
MADE IN CANADA
Do not accept substitutes

Interlake
Toilet Tissue

PROBE CONDUCT OF INDIAN AGENT

Reserve Members Claim Official Unsympathet ic— Gives No Counsel.

MINISTER APPEALED TO.

OWEN SOUND, April 28 (C.P.).—Inspector of Indian Agencies, Thos. McGookin, of Ottawa, was at Cape Crocker Indian Reserve Wednesday morning to conduct an investigation into the conduct of Indian Agent Arthur C. Poste, who has held that position since 1929.

The Indian Council at a recent meeting, after passing a resolution expressing want of confidence in Poste, appointed a delegation to interview Hon. Thos. Murphy, Minister of the Interior, who ordered the investigation.

The Indians claim that Poste is unsympathetic toward them and he does not counsel or advise them. When complaint was made to the effect that Mrs. Bell, school teacher on the reserve, put soap in the mouths of the school children as a discipline measure, they say no action was taken by the agent.

Inspector McGookin promised to send in a full report.

CLEVELAND POET IS LOST AT SEA

Details of Death of Hart Crane While Aboard the Orizaba Lacking.

BODY NOT RECOVERED.

NEW YORK, April 28.—Verification of the fact that Hart Crane, Cleveland poet, had been lost at sea from the liner Orizaba was received by the Ward Line today, but details were still lacking.

First report of the poet's death was received by his uncle in Cleveland last night from a passenger on the Orizaba. The line immediately wirelessed for confirmation and late last night received the following message from the ship, which was made public today:

Hart Crane went overboard at noon today. Body not recovered.

RUMOR CLEVELAND POET LOST FROM SHIP AT SEA

CLEVELAND, April 28.—Confirmation of a wireless message saying Hart Crane, widely-known Cleveland poet, had been lost at sea, was sought today by his relatives.

The message, lacking details, was received last night by N. B. Madden, an uncle, from a passenger on the Steamer Orizaba, on which Crane was gound from Vera Cruz to New York.

The poet, who won a Guggenheim Foundation prize last year, sailed from Vera Cruz Saturday after spending nearly a year in Mexico.

Officials of the Ward line wirelessed the captain of the Orizaba for verification, but a reply was not immediately received. The ship is due at New York, Friday.

Small automobiles are becoming popular in British Malaya.

Charming Young Dancer

TAKES ACTIVE PART IN GUIDE RALLY.

The charming girl in the charming costume is Miss Kathleen Harris, who is to dance at the Guide rally at Toronto on April 30.

Francis A. Burdett, The Blind Builder, Dies At Age Of 68 In The Home He Built

WAYNE, N.J., April 28 (C.P.). — Francis A. Burdett, known internationally as "the blind builder," is dead here at the age of 68 in the home he built with his own hands after becoming totally blind.

He was stricken with blindness at the age of 50 after a prosperous career as a jeweller in Providence, R.I. An automobile accident and eyestrain caused the loss of his sight, and he came to Wayne to reside near his son.

He began his two and a half storey house on the Newark-Pompton Turnpike when he was 57, and, refusing to be daunted by his disability, did all the work himself. Thousands have stopped there each year since its completion to marvel at the accurate craftsmanship of a sightless man.

He was born in Birmingham, England, but came to the United States with his parents when he was two years old.

HOME AND SCHOOL ASSOCIATION NEWS

KING EDWARD SCHOOL.

King Edward Home and School Association was well represented last evening when a very interesting and educational program marked their April meeting.

A short devotional service opened the meeting at which the president, Mrs. H. Turner, presided, assisted at the table by the secretary, Mrs. S. Gillespie.

Letters of appreciation and cards of acknowledgment were read and after the routine business of the evening the meeting adjourned to the Assembly Hall and enjoyed the splendid program of vocal and instrumental music, sketching by Mr. McKinley and the very interesting and enlightening address on Ovaltine delivered by Mr. Shaw, manager of the local plant.

The history of Ovaltine from its discovery in Switzerland and its scientific development to its present perfect qualities was told with absorbing interest, making the new Ovaltine plant in Peterborough have a real meaning to both parents and children represented in King Edward Home and School.

The mouth organ selections by Harold and Ashton Fife were very much enjoyed as were the group of vocal solos contributed by Mr. McKinley, with accompaniment by Miss C. Milby and Mr. Shaw.

Miss Eleanor Shaw also delighted all with her piano solo.

The guitar duet by Mesdames Turner and J. Moynes met with the usual applause given these ladies.

Very pleasing vocal solos; "The Little Grey Home in the West" and "The Second Minuet" were sung by Miss Barrie, with fine effect, accompanied by Mrs. Corby at the piano.

The clever cartooning by S. McKinley was one of the high lights of the program and enjoyed by everyone.

Mrs. Henry Turner, the president, who was delatge to the Ontario Federation of Home and School convention brought to this session a very comprehensive and interesting report, speaking of the great privilege and inspiration such conventions afford the delegates.

Much appreciated too, were the charming vocal solo by Mrs. Bert Cutmore, accompanied by Ashton Fife and the piano solo by Mr. Shaw. Mr. Shaw and his daughter, Miss Eleanora, again delighted the audience with their piano duet.

A very pleasing feature was the social half hour, when the committee in charge served delicious refreshments. They were assisted in this by Mr. Shaw, who provided a generous supply of Ovaltine, and to the Sunshine Dairy for the milk and cream.

The meeting was voted one of the best during the term.

JUNIOR LEAGUE AT BELLEVILLE

Five Teams to Enter Prince Edward-Hastings County Loop.

OFFICERS ELECTED.

BELLEVILLE, April 28.—Junior baseball is on the upgrade in this district, the Prince Edward-Hasting loop meeting was held to lay plans for the coming season, with five teams signifying their intention of entering the competition. The Treasurer's report showed a substantial balance on hand, and it was decided to leave the membership fee at $5, the same as last year. Junior Moose, Belleville Athletic Association, Point Anne and Wellington were represented at the meeting, with Picton giving notice they would have a team.

A double schedule was decided upon, with the second and third place teams playing a sudden-death game to meet the first place team in a home-and-home series for the championship. Robert Redner, efficient President of the loop last year, will again hold the reins of office, with Vern Weir of this city as Vice-President and Gordon Delaney, also of Belleville, as Secretary-Treasurer. The local teams, B. A.A.A. and Junior Moose, will play most of their games at the conclusion of the senior games.

PAINT UP—CLEAN UP GIVE A MAN A JOB!

NOW is the best time to have your Automobile RE-DUCOED or PAINTED. Perhaps, if you had the chassis, wheels, etc., Re-Ducoed and the body Symonized, it would look just like new. Our DUCO SHOP does Expert Work in this regard.

In addition to Repair Work and Overhauling, it may be that you have some dinges in the fenders and body which could be taken out. If the doors are rattling or the body roof needs repairing, these can be made just like new.

We have expert Electricians to handle Generator and Starting troubles, and Battery Repairs.

J. J. DUFFUS LIMITED

CHARLOTTE AND WATER STREETS. PHONE 1760

HOOVER'S DELEGATE LIST PASSES NUMBER REQUIRED

WASHINGTON, April 28.—Hardly noticed in the flurry attending developments in the Democratic race for the United States' Presidential nomination, President Hoover's list of delegates to-day had passed the number required for his renomination.

As certain as all that had been his selection as the choice of the Republican National Convention six weeks hence. Kentucky's 25 votes did the trick when they were added yesterday to his previous pledged and claimed total of 575, which was just three less than required to nominate.

TWENTY GRAND RETIRED

NEW YORK, April 28. (CP) — Twenty Grand, three-year-old champion last year has been retired from racing for this season and may never run again. The middle tendon he ruptured while training at Havre De Grace last Fall has weakened and Mrs. Payne Whitney has ordered him sent to her Kentucky farm and turned out for a year.

NO OTHER PURCHASE CAN BRING SUCH BEAUTY TO THE HOME . . . AT SO SMALL A COST

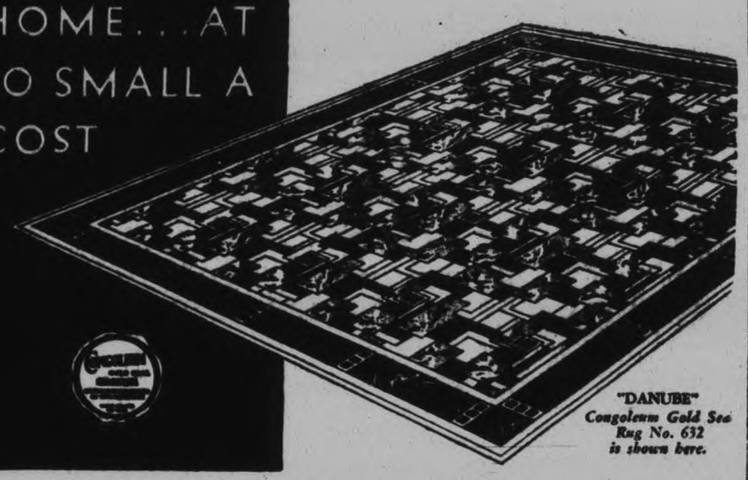

"DANUBE" Congoleum Gold Seal Rug No. 632 is shown here.

Hard service does not mar their beauty . .

Congoleum Gold Seal Rugs are made to give you service far in excess of their moderate cost. Their beauty is not a passing quality . . . it remains constant long after the modest price you paid is forgotten. Brighter rooms can now be yours no matter how small your budget . . . for Congoleum introduces a new ideal of *economy* in *guaranteed* floor covering. No hard labor to keep them clean . . . a damp mop brings back their full color immediately. New 1932 patterns give you a wide choice of delightful designs.

CONGOLEUM GOLD SEAL RUGS

CONGOLEUM CANADA LIMITED - MONTREAL

THE WORLD'S BEST VALUE IN HOME FURNISHINGS

GARNET WHEAT ROUSES DEBATE

Inferiority Compared With Reward or Marquis Argues Against Separate Grade.

SUGGEST ELIMINATION.

OTTAWA, April 28.—(C.P.)—The inferiority of Garnet wheat as compared with Marquis or Reward, has been advertised among the millers throughout the world, Major H. G. L. Strange, Director of the Research Department of the Searle Grain Company, told the House Committee on Agriculture today. But the reputation of Canadian wheat as a whole remained high throughout wheat buying countries. It was questionable then if this reputation might not be injured if a new grade were put on the market. The Garnet would certainly bring a lower price, he said.

Many of the millers had found little difficulty in mixing Garnet wheat with other varieties while one had expressed the opinion that a 50-50 mixture of Garnet and Reward made a superior product.

A study of opinion among the European buyers has indicated a general belief that Canada already had enough grades and that it would be a mistake to grade Garnet separately.

Loss To Farmers

If Garnet had been graded separately, Major Strange expressed the opinion that Alberta and Saskatchewan would have lost large amounts on their crops this year. The two provinces grew an estimated total of 29 per cent Garnet, or about 80,000 bushels. Based on a total of only 60,000,000 bushels of Garnet, Major Strange figured that if it had been graded separately it would have meant a decrease of $4,000,000 in the money taken by the farmers this year.

Major Strange threw out the suggestion that Garnet might be degraded one grade per year until it was eliminated, and said he had discussed this scheme with many farmers. None had opposed the suggestion.

Garnet had become popular because it filled a demand for a safer proposition for the farmer on account of its early maturing qualities. There was no onther similar brand when it was introduced. In the meantime new improved varieties had been perfected such as Reward. It was quite possible that these new varieties might replace Garnet and the problem would eventually right itself without any interference in the grading.

Freighter Aground In The St. Lawrence

QUEBEC, April 28 (C.P.). — The French freighter Aurillac, which went aground yesterday below Montreal, was still ashore to-day, according to advices received by the Signal Service Agency. It was reported that part of the wheat cargo aboard the ship is being discharged in an effort to lighten the vessel for the attempt that will be made to refloat her to-night. The Aurillac grounded during a snow-flurry and hazy weather, and is said to be lying on a muddy bottom.

OUTFIELD PROBLEM FACES LEAF PILOT

Sax May Be Shifted to Centrefield Berth—Cantrell to Hurl Opener.

READING, Penn., April 28.—Ollie Sax may crash into centrefield in the Toronto Leafs' lineup. This, Manager Tom Daly admitted today while discussing the potential makeup of his team after three days of idleness due to bad weather. The Toronto outfield is in an unsettled state, according to the new pilot of the Leafs, and may not be determined permanently for some time. Daly is quite satisfied with Frank Doljack in left field, and Hubble Walker in right, after abandoning all hopes of converting the latter into a third-sacker, but is not so content regarding the centrefield berth.

"Tommy Hughes was hitting the ball very well for us," declared Daly today, but his fielding was not so good. "I may play Ollie Sax in that position unless Art McHenry should start hitting left-handed pitchers. Sax can play the outfield. In the series with Reading, it will be Hughes, McHenry or Sax in centrefield, but have your own pick."

Although he is nursing a bad cold, Guy Cantrell, fireball artist, will go to the post for the Leafs in the deferred opening of the series with the Reading Keys this afternoon, according to Manager Daly. Cantrell has not been at his best this spring, but attributes his late start to bad weather and insufficient work. The Keys, while always troublesome with the stick, have always been rather consistent victims for Cantrell's speed pitching in recent years. Last season, they gained only one decision over Guy, while losing five games.

RADIO SALES MOVES INTO NEW PREMISES

Radio Sales and Service Now Occupy Store at 218 Charlotte Street.

Radio Sales and Service to-day opened for business in their new premises situated at 218 Charlotte street, under the management of Ernest Lillico.

Handling a complete line of Frigidaire and Norge Refrigerators and De Forest-Crossley and Rogers radios, the firm has been in business in this city for the past three years. They were formerly located at 188 Charlotte street.

The new premises, compitely redecorated inside and out by the landlord, J. T. Braund, were formerly a portion of the Webber Drug Store which has been subdivided.

Buy Here With Confidence – Satisfaction Guaranteed

2 Days' Specials

FRIDAY AND SATURDAY AT

P. BLACK'S

The saving we effected by a large purchase of Dresses and Coats, up-to-the-minute in style, enable us to offer these garments at sensationally low prices. Come in and look them over; you'll find that they constitute bargains in quality merchandise exclusive to Black's. For convenience in selection we have grouped all the Dresses on racks as follows:

Five Groups of Smart Dresses Priced Away Down

Rack No. 1

Here you'll find Jersey Dresses, Wool Crepes and an attractive variety of others. They are all smart, and it would pay any one to buy two or three at the price **$1.98**

Rack No. 2

Choice selection of Dresses in celanese silk and knitted materials. Good selection of shades and sizes **$2.98**

ALSO CHILDREN'S COATS AND RAINCOATS AT $2.98

Rack No. 3

Large variety of Silk Crepe Dresses in various shades and sizes. Also polka dot garments in large sizes at **$3.98**

ALSO COATS, FORMERLY SELLING AT $12.50, GOING FOR $3.98

Racks No. 4 and 5

A splendid showing of the newest styled Dresses in print Cantons, printed silk knits, satins and georgettes. Sizes 14 to 48. On sale at **5.98**

Frocks in Individual Styles

Some Frocks have separate jackets, others in two-piece suit style, of printed Cantons, printed georgettes, flowered and plain georgette. Note the prices ..... **7.98 to $15**

SEE THE LACE JACKET FROCKS in new pastel shades for the bride or bridesmaid.

Coat Special

A big selection of Military or Tailored Coats in light and dark chongo and tweed and polo. Some have fur collars. Come and see them at ..... **7.98 - 10.98**

Coats - Suits 1/3 Off

THEY WERE $25 TO $36.50

These are our exclusive selection of fine fabrics, with expert workmanship and smart styling. They come in imported crepe weaves, diagonal cloth and tweeds. Trimmed with fox, wolf, galyak, lapin and squirrel. Colors: the fashionable beige, new navy and black. For women and misses at **14.50 22.50**

Hats---Hundreds of Them

And they have only just reached us. We have always given close attention to selecting the newest in style and fabric, not forgetting an attractive variety to make your selection easy. All priced down to suit the most modest purse. Hats of various sizes (including small and large head shapes), in the favored shades and styles. Special at **1.98**

P. BLACK

281-283 George St., Cor. of King Phone 2029

POLICE HUNT SUSPECT SOUGHT OVER THREE YEARS IN CANADA

Schnabel, Wanted on Charge of Wife Murder, Reported in Montreal.

COVERED HIS TRACKS.

MONTREAL, April 28.—George C. Schnabel, sought by police all over the continent since December 5, 1928, for the murder of his wife, Florence, whom he is accused of slaying here and throwing into an abandoned canal at Cornwall, Ont., was reported to have been seen in Montreal last week. This information was supplied to the local police from a reliable source and emanates from persons who knew Schnabel well.

The information contained an address where it was said Schnabel could be located. As soon as it was received three detectives were detailed. They are combing the city for Schnabel and all exits from the island are being guarded.

Schnabel was manager of a local industrial plant. In the summer of 1928 Mrs. Schnabel's brother, who lives in Philadelphia, anxious at not having heard from his sister for some time, came to Montreal to see if anything was the matter. Meeting his brother-in-law, Schnabel, he was told that Mrs. Schnabel was passing some time with friends in Cornwall, Ont.

Made False Statement

Dissatisfied with this explanation, Mrs. Schnabel's brother brought Schnabel to local police headquarters to Captain O'Donnell, who questioned the latter. At the end of this questioning the officer asked Mrs. Schnabel's brother what he wished him to do, and since there was no evidence on which to lay a charge against Schnabel he was allowed to go.

Schnabel returned to his Oxford Ave. home, while Detective McCoy was sent to Cornwall to see if Mrs. Schnabel was there. McCoy returned to Montreal with proof that Schnabel had made a false statement to his brother-in-law and he was put under suspicion. Watch was set about the Oxford Ave. home.

Despite this vigilance on September 4 Schnabel succeeded in escaping from the house with his two children, whom he put on a train at Montreal West and told them they would meet their mother at Cornwall.

When police found this out a warrant was immediately taken out for Schnabel's arrest.

Startling Evidence.

Detectives, however, had in the meantime unearthed evidence of such a startling nature that Dr. W. Derome, medico-legal expert, and Detective McCoy visited Cornwall for the purpose of exhuming the body of an unidentified woman who had been buried there in July, whose body had been found in an abandoned canal. At the exhumation this body was positively identified as that of Mrs. Schnabel by a dentist who had done work on her teeth. The Schnabel children, who by this time were with relatives in Hamilton, also identified the body as their mother's by the clothes she wore.

The body was brought here, an inquest held and Schnabel named as the slayer. A continent-wide man-hunt started for him, descriptions were broadcast over the radio, but so successfully had he managed to cover up his tracks that no news of him has been heard since until now.

THEATRES

AT THE REGENT

DEVIL'S LOTTERY

The Calcutta Sweepstakes forms the basis for the title of this picture, which stars the glamorous Elissa Landi, with a strong supporting cast in Alexander Kirkland, Paul Cavanagh, Victor McLaglen and Beryl Mercer.

McLaglen is somewhat like Wallace Beery, in the way in which he seems to dominate a picture. He has a small role in this story, but he puts it over with that strong touch that makes him an outstanding actor.

Lord Litchfield, a patron of the turf, decided to invite to Portlock Castle, his country place, the four winners of the major awards in the Calcutta Sweepstakes. They are Evelyn Beresford, a beauty with an unsavory reputation; Mrs. Meech, a little middle-class Englishwoman with a prize-fighter for a son; Captain Maitland, a crippled war hero, and Stephen Alden, a young American.

Mrs. Beresford (Elissa Landi) has a rascally husband who has been cashiered for cheating at cards. Paul Cavanagh does his stuff in this role, in his usual masterly style in an unlikeable characterization.

Victor McLaglen is the huge son of the little Englishwoman, Mrs. Meech (Beryl Mercer).

The story, set in the romantic locale of an English country house, includes several romantic episodes of conventional type, a murder and a ghost.

Mrs. Beresford charms every man in sight, except for some reason, the prize-fighting Mr. Meech, and sails triumphantly through the production, which is very entertaining.

It has one very good minor actor, in the person of the little valet with the turned-up nose, who profits by the Sweepstakes in peculiar fashion.—Jeanette.

Blast Injures 33 Persons

DETROIT SUBURB ROCKED BY EXPLOSION

An explosion of mysterious origin wrecked three buildings in Highland Park, a Detroit suburb, rocked the northern part of the auto city and injured 33 persons. Three are in critical condition. Photo shows: Firemen searching the ruins for bodies and one of the buildings wrecked by the explosion, which is believed to have originated in a plumbing shop.

PAIR KILLED IN ACCIDENT

AUBURN, Mass., April 28 (C.P.)—Mrs. Ellen Cronin and her granddaughter Helen E. Gokey, 13, both of West Springfield, were instantly killed here to-day when their automobile left the highway in this town and overturned down an embankment. Mrs. Andrew A. Gokey of the same address, driver of the car and mother of the dead girl, was critically injured.

Calgary To Extend Relief For Ten Days

CALGARY, April 28.—Relief to single unemployed men and women in Calgary, due to end May 1, will be extended until May 10.

This decision was made by the city council at a special meeting last night and followed the suggestion made by Premier J. E. Brownlee to Mayor Andy Davidson of Calgary and Mayor D. K. Knott of Edmonton at a conference in the Alberta capital when unemployment was discussed.

Between now and May 10, it is expected the federal government's future policy on unemployment will be announced. Once the federal government's plan is disclosed, the provincial government and municipalities will act as they deem necessary.

Blast Is Too Late To Wreck Fast Train

NELSON, B. C. April 28.—(CP)—An attempt to wreck an east-bound Canadian Pacific Railway passenger train from Vancouver at Thrums, about 16 miles west of Nelson, was made late last night when a high explosive shattered the switch at a passing track in that vicinity. The train had just passed over the switch when the explosion occurred. No one was injured.

The switch was a total wreck but no great damage was done to the track and traffic was not interrupted. The blast shattered the switch timbers and split in two the heavy base casting.

British Columbia and railroad police immediately started an investigation into the outrage.

Publisher And Actor Dies In Los Angeles

LOS ANGELES, April 28. (C.P.) The death of James D. MacDougall, 58, publisher, poet and movie actor, Friday night has just become publicly known.

Born in Glasgow, MacDougall had lived in Canada and United States since he was a boy. He was editor and publisher of the Heather and Tartan, only publication west of the Rockey Mountains issued in the interests of Scottish organizations.

His clever Scottish dialect made him a popular figure at the Hollywood movie studios. One of his best roles was with Will Rogers in "So This Is London."

Before coming here, he was publisher of the Vanderhoof Times and Endako Star of Vancouver.

Sir Frederick Hall Is Taken By Death

LONDON, April 28.— (C. P. Cable.)— Another vacancy in the House of Commons was created today by the death of Sir Frederick Hall, Conservative member for Dulwich, Camberwell, since 1911. Sir Frederick, who was a member of Lloyd's and the Baltic and chairman and managing director of the Mercantile Marine Finance Corporation, and a former member of the London County Council, was re-elected in the last general elections by an overwhelming majority, the vote being: Sir Frederick Hall, Cons., 21,752; P. Hughes, Labor, 4,747; C. R. Cooke-Taylor, Liberal, 3,924.

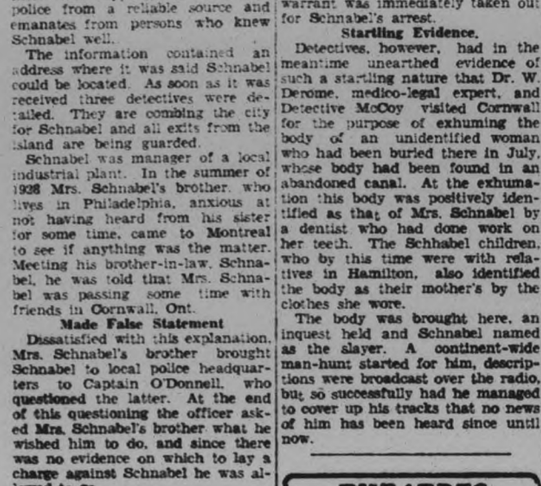

Have You, The "Can't Afford It" Habit ?

THE use of that phrase does not suggest the inability to buy so much as the desire to practice rigid economy . . . to save . . . to deny yourself needed and necessary commodities.

But Man, oh Man, and you, too, Madam, how better and more effectively can you practice economy and thrift than to buy when prices are at their lowest ebb in years? How more certainly can you insure economy than to replace worn or out-of-date furniture than when new is selling for one-third of what it sold for 15 years ago? Or to stock up on food products when they are 40% less than at any time since the war? Or clothing when $53 to-day will buy you what you paid $100 for in 1912?

What you really cannot afford to do is not buy because you cannot afford to miss to-day's low levels . . . prices that are an actual boon to reduced incomes . . . to the practice of sensible, far-sighted economy.

Sponsored by

The Examiner

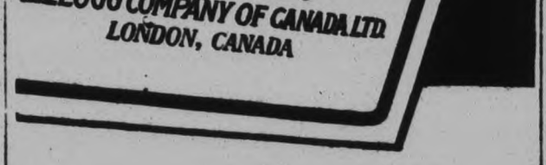

These corn flakes are guaranteed

BEHIND every package of Kellogg's Corn Flakes is the personal guarantee of W. K. Kellogg: "If Kellogg's aren't the finest and freshest corn flakes you ever tasted, return the empty package and we will gladly refund your money."

For 25 years Kellogg's have stood as the standard of value. Made with a delicious flavor and crispness no others can duplicate. Packed by a method that assures *oven-freshness*. A completely *sealed* inside WAXTITE bag—which is a *patented* Kellogg feature.

Kellogg's are economical, convenient, delightful. Remember that where substitutes are offered, it is seldom in the spirit of service. Demand genuine Kellogg's in the red-and-green package. Made by Kellogg in London, Ontario.

VALUES for Thrifty Housewives

AT

"SPECIALS" Are Effective Thursday Friday and Saturday

DOMINION STORES LIMITED

Where Quality Counts

CANADA'S LARGEST RETAIL GROCERS

MILD CURE, SLICED, SIDE
BACON 2 lbs. 25c

EGGO READY CAKE MIX ..... PKG. 23c
RED RIVER CEREAL ..... PKG. 19c

CLARK'S
PORK & BEANS 2 NO. 3 TINS 29c

AYLMER SOUPS EXCEPT CHICKEN, CHICKEN WITH RICE AND TOMATO 2 TINS 19c
BRUNSWICK SARDINES .....5 TINS 25c

FRESH DAINTY
JELLY ROLLS 2 for 25c

QUAKER OATS ..... LGE. PKG. 24c
"TASTY" BREAD ..... 24-OZ. LOAF 6c

LIGHTENS YOUR WASHDAY
SUNLIGHT SOAP 10 Bars 53c

MUFFETS THE IRRADIATED CEREAL ..... 2 PKGS. 23c
MAPLE SYRUP ..... LGE. BOTTLE 57c

IT'S REALLY FRESH
DOMINO COFFEE 1-LB. PKG. 29c

SPECIAL! FRUIT VALUES

Iceburg Lettuce - 2 for 25c
Choice Ripe Tomatoes - lb. 19c
Large White Celery - 25c to 30c
New California Carrots 2 bunch. 19c
New Cabbage - lb. 10c
Choice New Lemons - doz. 25c
Good Size Juicy Oranges - doz. 39c
Marshes' Seedless Grapefruit 4 for 25c
Large Ripe Pineapples - 23c
Yellow Ripe Bananas - 3 lbs. 23c
Fine New Cheese - - lb. 15c
Special Black Tea - - 3 lbs. 85c

CHRISTIE'S *The Standard of Quality* SPECIAL
FLUTED COCOANUT BAR **BISCUITS** lb. 21c
A NEW AND DELICIOUS PRODUCT

FREE! 2 CAKES KIRK'S COCO HARDWATER CASTILE SOAP WITH THE PURCHASE OF 1 LGE. PKG. CHIPSO ALL FOR 21c

Puritan Bread Flour - 98 lbs. $2.59
Purity Flour - 98 lbs. $2.99
Bayside Corn, Peas, Tomatoes - 3 tins 25c
Dutch Sets, Seed Onions - - - lb. 10c
Multiplier Seed Onions - 3 lbs. 25c

DOMINION STORES LIMITED
"Where Quality Counts"

Central Ontario Bowlers Review Prospects

DISTRICT LAWN BOWLERS ELECT DR. DALEY, PORT HOPE, PRESIDENT IN SUCCESSION TO MARK BREDIN

Eight Clubs of Central Ontario Prepare for Second Season.

ANNUAL MEETING.

Group Organized Last Year Reviews Initial Success.

On the solid foundation of last summer's highly successful operations, the Central Ontario Lawn Bowling Association held their second annual meeting here last night at the Peterborough Lawn Bowling Club. The 1932 administrative officers were elected as follows:

Hon. Pres.—H. B. Rosevear, Port Hope.

President—Dr. James T. Daley, Port Hope.

Vice-president—Capt. Hugh McCullough, Cobourg.

Secretary-treasurer—Harold Battey, Port Hope.

Executive—E. A. Hircock, Cobourg; W. J. Oke, Port Hope; Dr. H. G. Carleton, Norwood; James Mackay, Lindsay; G. E. Karley, Brighton; George Woodley, Belleville; K. J. Whitty, Stirling; and Harold Freeman, Peterborough.

Mark Bredin of Peterborough, the retiring president, was chairman, and after welcoming the delegates from the district bowling clubs, he briefly reviewed the new Association's progress and results. Mr. Bredin said that the response to the call for last night's meeting was a convincing evidence of the satisfaction which the new Association had left throughout the district, and was an earnest for another season's tournaments without any clashing of dates.

J. W. Mayneord of Peterborough, the 1931 secretary-treasurer, reported a cash surplus of $21.27.

The 1932 Membership

The membership of clubs for the approaching summer definitely includes Cobourg, Lindsay, Port Hope, Belleville, Norwood, Brighton and Peterborough, with fairly strong assurance that Stirling will be in the fold.

The Oshawa and Cannington clubs will not be affiliated this year, but Belleville has come into the Association, and other prospects are Campbellford, Tweed, Madoc and Hastings. It was stated that both Port Perry and Bowmanville are at present classed in the doubtful list, but both may renew their membership.

J. D. Fitzpatrick stated that he had been in conversation with Walter Wiggins of Campbellford, who had expressed the opinion that the Trent club might decide to line up with the Central Ontario group. The Campbellford club was looking forward to a more active season than last.

May Extend Executive.

If any of the Clubs that are not represented on the executive determine to throw in their lot with the Central Ontario Association, it was provided that their presidents shall be members of the central executive. This applies to Bowmanville, Port Perry, Tweed, Campbellford, Madoc, Hastings and any other clubs in the district.

The membership fee remains at five dollars for each constituent Club.

As a convenient guide and reminder for the district bowlers it was decided to have printed a large card showing the schedule of tournaments, with dates, hours of starting, and other information, and that two cards be sent to each Club to be displayed in their quarters. One card will also be sent to all the other bowling clubs in Central Ontario from Toronto to Kingston, and any of their rink or doubles entries will be welcomed at the district tournaments.

A special effort will be made this year to give the smaller clubs every assistance. Jack Fitzpatrick recommended that for their open tournaments these clubs might send out invitations specifying the number of rinks they could accomodate from each outside club, and that al lthe competing entries should be on time.

Promotes Bowling.

The Central Ontario Lawn Bowling Association was organized a year ago for the specific purpose of enabling the district clubs to avoid conflict of open tournament dates. By that harmony of arrangement the clubs have every opportunity of participating in each others' games, and thereby expanding the sport and its enjoyment throughout the district membership. This was agreeably accomplished last year, and the executive immediately began last night the listing of the tournament dates for the new season.

Colombia has just ruled that an identification card must be presented to postal authorities to obtain register, insured or parcel-post mail and money orders.

SELKIRK MENS SHOP
406 GEORGE STREET

2 Day---2 for 1 SALE
FRIDAY and SATURDAY, APRIL 29-30

ANY 1 SHIRT and ANY 1 TIE
IN OUR WINDOW. THE TWO FOR

$1.35

DON'T FORGET. SELKIRK'S FOR VALUES.

BASEBALL RESULTS

INTERNATIONAL LEAGUE

	Won	Lost	P.C.
Newark	10	3	.769
Buffalo	10	3	.769
Rochester	7	4	.637
Baltimore	7	6	.538
Jersey City	4	8	.333
Reading	4	8	.333
Toronto	4	9	.308
Montreal	4	9	.308

Yesterday's Results

All games postponed—Cold.

Games today—Toronto at Reading; Montreal at Jersey City; Buffalo at Newark; Rochester at Baltimore.

AMERICAN LEAGUE

	Won	Lost	P.C.
New York	7	3	.700
Detroit	9	4	.692
Washington	8	4	.667
Cleveland	8	6	.571
Chicago	5	8	.385
Philadelphia	4	7	.364
St. Louis	5	9	.357
Boston	3	8	.273

Yesterday's Results

Chicago.....4 Detroit 3
Cleveland.....7 St. Louis 1

Other games postponed—Cold.

Games today: Detroit at St. Louis; Chicago at Cleveland; Philadelphia at Washington; Boston at New York.

NATIONAL LEAGUE

	Won	Lost	P.C.
Chicago	9	3	.750
Boston	8	3	.727
Philadelphia	6	6	.500
Pittsburg	6	7	.462
New York	5	6	.455
Cincinnati	6	8	.429
St. Louis	5	8	.385
Brooklyn	3	7	.300

Yesterday's Results

Cincinnati.....6 St. Louis 4
Chicago.....8 Pittsburg 4

New York at Boston—Cold.

Only three games scheduled.

Games today: St. Louis at Chicago; Cincinnati at Pittsburg; New York at Boston; Brooklyn at Philadelphia.

AMERICAN ASSOCIATION

	Won	Lost	P.C.
Indianapolis	9	3	.750
Kansas City	7	4	.637
Minneapolis	8	6	.571
Milwaukee	5	5	.500
Louisville	6	6	.500
Columbus	6	7	.462
Toledo	5	6	.455
St. Paul	2	11	.154

Yesterday's Results

No games scheduled.

Games today: Toledo at St. Paul; Columbus at Minneapolis; Indianapolis at Milwaukee; Louisville at Kansas City.

Bowling Marathon To Be Staged Here

Something unique in Peterborough's bowling history is being inaugurated next week at the Duffus Bowling Alleys. A 5-Pin Marathon Bowling Contest will be run off by one hundred local bowlers, the rules calling for each bowler to play ten straight games in one evening. Money prizes totalling fifty-five dollars are put up.

The contest will start Tuesday evening and run the rest of the week, with three main prizes going for the three having the highest pinnage, first, second and third. For the most consistent bowling in ten games, a three-dollar prize is offered. A blind score representing the total for ten games wins two dollars. Bowlers may play alone or in groups. One hundred per cent. of the entry fee will be returned in prizes, in addition to the other two mentioned above. Each bowler will pay $1.50 for the right to bowl the ten straight games and try for the prizes.

Marathon bowling has never been tried here but has proven very popular in New York and other eastern states. Ten games in a row will mean about one hour of steady bowling, and this should appeal to the outstanding pin-spillers of the city. To those who were sounded out on the plan to introduce the contest here, it met with strong approval. Those desiring entrance, up to one hundred in number, should enter their names this week with Bert Duffus.

Yanks and Cubs Top Major Leagues

Pair Of Peppers With Cards

Meet Raymond Pepper and Pepper Martin, who expect to make things hot for their National League rivals and thereby uphold the Pepper tradition. Pepper Martin will be remembered as the hero of the late World's Series between the St. Louis Cards and the Philadelphia Athletics, all but winning by himself the championships for the Cards. Raymond Martin is the heavy slugging outfielder of the Rochester Club of the International League, who came to the Cards this season. They are here shown as the season opened in St. Louis.

MOUND WORK IS JERSEY CITY CLUB'S WEAKEST DEPARTMENT

Several Brooklyn Farm Hands Will Be Sent to Club Once Merger Completed.

FOUR GAMES POSTPONED.

(By The Associated Press)

A return of the hot stove season to the International League has given the boys a chance to do some deep figuring about what effect the prospective sale of the Jersey City Skeeters to the Brooklyn Dodgers will have on the league pennant.

The sale of the Skeets, which has not yet been completed but which is expected at any moment, furnished one of the principal topics of interest, yesterday when all four scheduled games in the circuit were postponed because of cold weather. Negotiations have been going on for some time between Brooklyn and Jersey City but the most recent report was that a few details still remained to be ironed out before the transaction could be formally announced.

Sent Reinforcements

The dope going around the circuit is that as soon as the Skeeters change hands a flock of Brooklyn farm hands will be sent across and the result may be that a third farm club will be up there disputing honors with Rochester and Newark, which have made great progress with players sent out by the St. Louis Cardinals and New York Yankees.

Among the players listed to be farmed out are Earl Mattingly, Phil Gallivan and Arthur Jones, who helped pitch Hartford to the Eastern league championship last year and who would be very helpful to the wobbly Jersey mound staff. Al Cohen, outfielder and Bobby Reis and Jack Warner, infielders. Most of the Jersey players who belong tothe New York Giants are expected to stay with the club.

Pitching is Weak

So far pitching has been Jersey City's greatest difficulty. In the 12 games which have left the Skeets tied with Reading for fifth place, 32 pitchers have worked, an average of close to three a game, and among them they have allowed 10.5 hits and slightly over seven runs a game. The Jerseys have done fairly well at bat, scoring an average of 6.5 runs a game, and the addition of three reliable pitchers looks like enough to make them a good team.

In addition to starting a lot of talk, yesterday's cold weather erased the opening game of the crucial series between Newark and Buffalo, now tied for first place. Weather permitting, they will start to-day and play three games of the series. Other games on the schedule are Rochester-Baltimore, Toronto-Reading and Montreal-Jersey City.

FIGHTS LAST NIGHT

Ypsilanti, Mich. — Pee-Wee Wilson, Omaha, Neb., knocked out Johnny Porky, Windsor, Ont. (5); Ernie Waurer, Detroit knocked out Ralph Carbojol, Mexico City (1).

Seattle — Freddie Steel, Tacoma Wash., outpointed Tony Portillo, of Seattle (6).

San Francisco— Wesley Metchell, Salt Lake City, knocked out Terris Hill, Los Angeles (1).

Oakland, Cal. — George Manley, Denver, defeated Sammy James of Los Angeles, by technical knockout (4).

Archibald Brown, once a roommate of Sir Thomas Lipton, recently celebrated his diamond wedding in Greenock, Scotland.

Many schools in the Philippines are being closed because of lack of funds.

Major League Leaders

(Including Games of Wednesday)

NATIONAL LEAGUE.

Batting — Critz, Giants .418; Whitney, Phillies .383.

Runs Batted In— Terry, Giants 16; Herman, Reds 13.

Runs — Lindstrom, Giants 13; Suhr, Pirates 13.

Hits— Critz, Giants 23; Terry, Giants 19; Herman, Reds 19; Frisch, Cardinals 19.

Doubles— Frederick, Dodgers 7; P. Waner, Pirates 7; L. Waner, Pirates 7.

Triples—Suhr, Pirates 3; Herman, Reds 3.

Home Runs— Terry, Giants 6; Collins, Cards 4.

Stolen Bases—P. Waner, Pirates, 4; Spohrer, Braves 3; Traynor, Pirates 3.

AMERICAN LEAGUE.

Batting — *Walker, Tigers .472; Gehrig, Yankees .439.

Runs—Johnson, Tigers 15; Gehrig, Yankees 14.

Runs Batted In—Ruth, Yankees 17; Gehringer, Tigers 14.

Hits—Johnson, Tigers 23; Gehrig, Yankees 18; Foxx, Athletics 18; Porter, Indians 18.

Doubles—Johnson, Tigers 6; Goslin, Browns 6; Oliver, Red Sox 6.

Triples — Foxx, Athletics 3; Rhyne, Red Sox 3.

Home Runs —Ruth, Yankees 5; Byrd, Yankees 4; Gehrig, Yankees 4; Cochrane, Athletics 4; Foxx, Athletics 4.

Stolen Bases—Chapman, Yankees 5; Rhyne, Red Sox 3; Rothrock, Red Sox 3; Johnson, Tigers 3.

CHICAGO SOX DROP TIGERS TO 2ND PLACE

Windy City Club Takes 4-3 Win From Detroit Despite Six Errors.

FERRELL COPS FOURTH.

Hornsbymen Ring Up 5th Straight Victory at Phillies' Expense by 8-4 Count.

(By Gayle Talbot, Associated Press Sports Writer.)

For a team shot with injury and illness, the Chicago Cubs have managed thus far to get around surprisingly well in the National League.

They stood at the head of the class to-day, a half-game ahead of the Boston Braves, and they have made their upward surge despite the fact three of their greatest stars, Hazen Cuyler, Elwood English and Burleigh Grimes have been out of the line-up.

Even with Grimes, world series hero, too ill to start in the opening weeks, the Cubs have received the steadiest pitching in the league. Eight of 12 pitchers have gone the route.

Lance Richbourg, obtained from Boston, has been filling Cuyler's outfield spot in fine style, and Bill Jurges has done so well at shortstop English will have a hard time jarring him loose.

Fifth Straight Win

Each knocked across two runs as the Hornsbymen rang up their fifth straight win yesterday at Pittsburg's expense, 8 to 4. Pat Malone had a bad first inning, in which the Pirates banged him for four hits and as many runs, but he settled down to allow them only one blow the last eight frames. He and Richbourg each hit a home run.

As the Boston Braves were held indoors by cold weather, the victory put the Cubs in front.

The one other National League tilt saw the Cincinnati Reds, battling to keep away from their old basement berth, slug out a 6 to 4 win over the Cardinals. George Grantham hit four singles and Babe Herman came through with two singles and a double to lead the assault on Sylvester Johnson.

Yankees Gain Lead

The American League leadership also changed hands, the Yankees squeezing ahead by the process of remaining idle while the Detroit Tigers dropped a 4 to 3 decision to Chicago. The White Sox committed six errors, three of which figured in the Detroit scoring, but Sam Jones managed to keep ahead until the ninth inning. Then, when the Tigers threatened, his old Washington mate, Bumps Hadley, went to the rescue and struck out two men to end the game with the bases loaded.

Wes Ferrell limited St. Louis to five hits in registering his fourth straight victory, 7 to 1. Earl Averill led the Cleveland assault on Stewart with a home run and a double.

The cold wave that has curtailed the major league program this week held on at New York and Philadelphia. Walter Johnson, between snow flurries at New York, predicted his Washington Senators would win the flag.

SAVE THE WRAPPERS - WIN A BICYCLE

IT sure is fun collecting things and five lucky boys right here in Ontario are going to win bright, shiny, up-to-the-minute C.C.M. Bicycles just for collecting Beech-Nut Chewing Gum Wrappers. Don't waste another minute. Start saving the wrappers now! Get your relatives and friends saving them for you too . . . everybody likes Beech-Nut Chewing Gum. There are six wrappers to every 5c package—(one around each stick and one around the packet). They all count in this contest. The FIVE Ontario boys sending in the most Beech-Nut Chewing Gum Wrappers can each have absolutely FREE, the finest C.C.M. Bicycle in any dealer's store or catalog. Think of it, boys! Five chances to win the bike of your dreams . . . and not a thing to do but save the Wrappers.

Be sure you send Genuine Beech-Nut Chewing Gum Wrappers and be sure to send the *entire* wrapper. Send in all the wrappers you can get together, on or before June 1st, 1932, to Bicycle Contest, Box No. 586, Beech-Nut Company of Canada, Limited, Hamilton, Ont., giving your name and address.

Beech-Nut
CHEWING GUM
PEPPERMINT, SPEARMINT AND WINTERGREEN

Enjoy the Gum
Save the Wrappers

EVERY PACKAGE OF GUM HAS SIX WRAPPERS... EACH WRAPPER COUNTS IN CONTEST

CONTEST CLOSES JUNE 1st 1932

Yesterday's Stars

Bump Hadley, White Sox— Relieved Sam Jones in last of ninth and struck out last two Detroit batters with bases loaded.

Wes Ferrell, Indians — Held the Browns to five hits and hung up his fourth straight victory.

Pat Malone, Cubs— Gave up only one hit after a wobbly first inning and hit a home run in beating the Pirates 8 to 4.

George Grantham, Reds— Hit four singles and scored twice to help capsize the Cardinals 6 to 4.

SOFTBALL TROPHY NOW ON DISPLAY

Cavendish Cup Presented for Lakefield District Competition in 191.

LAKEFIELD, April 28 (Examiner Correspondence). — The Cavendish Lumber Company's handsome silver baseball trophy is on display in the window of The News office and is one of the handsomest ever offered in Lakefield. This trophy was presented by the late W. D. Lummis, president of the Cavendish Lumber Company, in 1911 for local competition to stimulate interest in baseball. The local baseball league will be remembered by the older fans as belonging to the "days of real sport." The High School team won the cup in the last year it was competed for, and it was held by them ever since. The cup will be the trophy for the local Softball League, and as it was rather stained and dark Mr. George Stenner volunteered to clean it and now it is restored to its pristine beauty and is a daily reminder to the boys of the coming season's schedule.

The High School will probably enter a team to win it back for at least one more year. The more teams, the merrier the league.

Badminton Club Closes

The Lakefield Badminton Club is concluding their season's play with a dance, which promises to be one of the jolliest social events of the season. The dance will be held on May 9th (Friday) in Melody Inn with a very fine program of dance music and some decided novelties. The club has made a great success of the social evenings which have been held monthly during the season, and this will really be a social evening on a much more ambitious scale. Enthusiastic committees are at work on the details of the dance and plan to make it the best ever held by the club.

RINK MADE READY FOR BOX LACROSSE

Practises Will Likely Be Held Next Week—Tto Stage Wrestling Shows.

The Brock street rink has been turned into a summer arena for box lacrosse, with a new dirt floor, wire netting, improved lighting, reshingling of the roof and other work being done. It will be completed by the end of this week, with box lacrosse practises being held there next week.

Eight men have been working two weeks getting the place in shape for the new summer sport. About one hundred loads of dirt from Joe Firth's East City pit have been dumped over the wood and sawdust floor, being graded and rolled to result in a hard, though springy, dirt floor four inches in depth. F. Barrett has strung up wire netting all around the sides some four or five feet above the rail to protect the spectators from wild balls. More electric lights will be installed this week.

One side of the roof is being completely re-shingled but the other side is in good condition. The work at the Brock is under the direction of Mr. Harold LaPlante who said that not only lacrosse, but boxing and wrestling shows would be staged there through the summer. Approximately one thousand dollars will be spent in fixing up the arena, to have it suitable for these summer sports.

Wrestling Last Night

Boston. — Lim Londis, 202 Greece, defeated Jack Washburn 220, Los Angeles (won first fall in 19.32, Washburn disqualified in second for slugging); Leo Pinetzki 283, Russia, defeated Herb Freeman, 220, New York, 17.31; Sandor Szabo, 212, Hungary, threw Tiny Roebuck, 240, Tulsa, 12.27; Hans Steinke, 245, Germany threw Jack McArthur, 220, California, 6.58; Roland Krahmeyer, 220, Sweetwater, Texas, downed Nick Zeleniak, 210, Russia, 10.15; George Kotsonaros, 206 Los Angeles, threw John Maxos, 210 Chicago 7.37; George Linnehan, 210 Boston, drew with Herman Hickman 220, Knoxville, Tenn.; George Calza, 210, New York; threw Gene Ladoux, 210 Montreal, 7.33 Cy Williams, 208, Florida, threw Tiny Ruff, 220, New York, 3.28; Doug Wykoff, 205, Atlanta, threw John Burke, 210, Chicago 3.12.

Philadelphia — Gus. Sonnenberg, Boston, threw Charley Stack, of Spring Valley, N.Y., 38.36; Nick Lutze drew with Joe Malcewicz, of Utica, N.Y.; Len Macaluso drew with Dr. Fred Myers of the University of Pennsylvania; Jack Sherry, Chicago, threw Al Mercier, Boston, 17.55.

NEW YORK (Ridgewood Grove) —Fritz Kley, 210, Germany, threw Joe Komar, 235, Lithuania, 35.00; Fred Grubnier, 200 Iowa, threw Dr. Ralph Wilson, 205, Illinois, 30.45; Abie Coleman, 200, California, and George Manich, 200, New Jersey, drew; Renato Gardini, 200, Italy, threw Paul Favre, 210 of France, 8.26; George Hagen, 212, Brooklyn, and Mike Romano, 215, Italy, drew, Century Milstead, 210, New Haven, threw Tony Felice, 222, Italy, 10.04.

"Chesty about his game?"

Oh, no! It's his Penmans Golf Set

Your FACE PORES *are filled with dirt!*

The pores of your skin are like a net. They catch and hold dirt, bringing blackheads and skin eruptions.

If you think soap and water alone will remove pore-dirt, try this:

After washing and shaving rub Pompeian Massage Cream into you skin—around the nostrils—in the crease of your chin. Pink when you start, it soon rolls out in tiny pellets—dark grey with dirt.

Result: A clean skin—clearly lighter—the healthy skin of the athlete in the pink of condition.

You can buy a jar of Pompeian Massage Cream for only 60c. Or you can have a Pompeian Massage after your shave at any first-class barber shop.

Sales Agents: Harold F. Ritchie & Co. Ltd., 10-16 McCaul Street, Toronto, Ontario.

Insist on the Genuine
POMPEIAN
The Original Pink Roll-out
MASSAGE CREAM

QUICK PRINTING SERVICE Modern Plant

Our Boarding House . . . . . By Ahern

A PAGE of SPORT NEWS

THEATRE

3 DAYS, COMMENCING TO-DAY
TO-DAY, FRIDAY AND SATURDAY

2 MATINEES SATURDAY—1 P.M. AND 3.30 P.M.

ROMANCE AND 1,000 JUNGLE THRILLS!

LORD OF THE JUNGLE!

He had never seen a white woman before! A giant white man, he seized what he wanted—and he wanted her as his mate!
The famous adventure stories of Edgar Rice Burroughs now come to thrilling life!

with
JOHNNY WEISSMULLER as Tarzan,
NEIL HAMILTON, C. AUBREY SMITH
MAUREEN O'SULLIVAN

More Jungle Thrills Than "TRADER HORN" made by the same director W. S. VAN DYKE

A Metro-Goldwyn-Mayer PICTURE

TO-NIGHT'S REVIVAL **"DADDY LONG LEGS"** with JANET GAYNOR WARNER BAXTER

SPORTS Day by Day

HOCKEY, BOWLING, CURLING
BASKETBALL AND BOXING

CASUAL COMMENT

Anyone interested in the City Baseball League should drop into the Duffus Board Room at 7.30 this evening where the annual meeting is being held. There should be a good representation on hand to elect the best possible officers for this loop. The senior ball club will sort of "father" the minor one this summer.

• • • • • • •

Tomorrow night at 6.30 up at the Court House, the Church Softball League holds forth in the Public School Inspectors' office, reorganizing for the year. They hope to have another strong league going this year, and entries will be made at this time, as well as the election of officers, and other business.

• • • • • • •

At the O.B.A.A. meeting in Toronto recently, Peterborough was entered in four classes: bantam, juvenile, junior and senior. No mention is made of the intermediate class. Perhaps, the East Peterborough League neglected this until after their re-organization meeting, which will be Saturday night at eight in Duffus'.

• • • • • • •

With a fine dirt floor being just about ready at the Brook now, the four City Lacrosse League teams will be getting lined up and holding workouts within a week. The outfits are Brintons, C.G.E., Ashburnhams and a northend squad. The best players will be split up among them, but will represent Peterborough in the O.A.L.A. group.

• • • • • • •

Inter-Alley Bowling League results for the other night are: Group 1, "Y" 2 points, Duffus and Knights 1 each; Group 2, Knights 3 points, Duffus 1; Group 3, Duffus all 4 points. Play-offs, which will likely be three games at the three local alleys on one night, total pinnage counting, will be run off some night next week. Leaders are Duffus No. 1, Knights No. 2 and Duffus No. 3.

• • • • • • •

Here's one for the books: In Group 1 games Tuesday at the Duffus Alleys, the Duffus team lost all three games but had a higher pinnage total than either Knights or "Y". Sounds funny, but here's the scores for the three games:—

Duffus	Knights	"Y"
1159	1130	1165
1189	914	1210
1119	1132	810

• • • • • • •

The marathon bowling competition to start at Duffus' next Tuesday is something new and may prove popular. The bowler has to roll ten games in a row one evening, money prizes being given the fellow dumping the most pins, second and third. And the most consistent bowler wins a prize too, that is the one who has the least changeable scores in all ten games. It's not as strenuous as marathon dancing, but a guy is liable to do a bit of perspiring along about the eighth or ninth game.

• • • • • • •

The Central Ontario lawn bowlers held a successful pow-wow here last night with Dr. James Daley of Port Hope being elected president. Harold Freeman, of this town, is on the executive. Eight places had representatives on hand, and six other towns and villages will likely have entries in when the schedule is drawn up.

• • • • • • •

On Friday night, Central plays at King Edward to open the Public School Baseball League. Curtains were due to go up with a double-header yesterday, but the managers wisely decided to call them off for a while because of the cold weather. Next week, the kids go right to it with six games listed.

• • • • • • •

The rockers and jabbers will perform at the Legion Hall tomorrow night under the auspices of the War Veterans, with the Alpha Club staging the fight show. It sounds like a pretty fair card for devotees of the tin-ear game, with five good Toronto pugs doing their stuff, in addition to the local "simon pures" and a grappling match.

• • • • • • •

This being the in-between season for sports, the boxers are holding the centre of the stage, and they've put on some fine bouts here lately. Fight fans want action thrown at them in large chunks, and they don't mind kicking when they don't get it. But the last couple of shows at the Legion Hall left nothing to be desired that way, and to-morrow night's card should be at least as good.

CANUCK ATHLETES AT PHILADELPHIA

Hamilton Track Stars Defending Two Titles Won Last Year.

PHILADELPHIA, April 28. (CP) Composing the largest list of entries the event has ever known, 421 athletes from colleges in many parts of the country to-day awaited starters' signals at the annual relay carnival of the University of Pennsylvania.

The first arrivals in Philadelphia were the tracks and field stars of Hamilton Collegiate Institute from Hamilton, Ont. A short while later an aeroplane brought a load of athletes representing the University of Florida from Jacksonville to the Camden airport.

The Canadians, coached by Capt. Cornelius, track tutor of the 1924 and 1928 Canadian Olympic teams, are here in defence of two titles they won last year—the two mile and the interscholastic medley. They went through a brisk workout on Franklin field where the carnival will hold forth to-day and to-morrow.

Capt. Cornelius, somewhat doubtful of the ability of his two-mile team to retain the crown, expressed optimism over the prospects of the relay team. "It is one of the best I have ever coached," he said. Fred Shaver, one of the best half milers in Canadian scholastic ranks, ran a half mile last week in 1.56—the fastest a Dominion schoolboy has done in a long time.

Other members of the relay team are Ed Burrow, N. Downes and Earl Moore. The two milers are M. McGillivray, Moore, Downes and Shaver.

PEDEN-FIELDING REPRESENT LEAFS

Preparations Rapidly Going Ahead for Six-day Bike Race at Toronto.

TORONTO, April 28. (C.P.)—For the first time in many a year, Toronto is to have a six-day bicycle race. Shortly after mid-night Sunday, ten teams will start the long, weary grind at the end of which will be a pot of shekels for the winner. From early Monday until the following Saturday, the riders will race around the 12-lap-to-the-mile track, with five series of sprints each 24 hours.

Willie Spencer, promoter, has lined up a large number of carpenters awaiting the zero hour to-night. Shortly after the Deglane-Maleiewicz wrestling match, hammering will resound through the arena, as the hammers swing into action. They are to lay 26 miles of British Columbia fir in readiness for the race.

The track is to be two laps shorter than the usual distance, and the country's most noted riders will do their pedalling on the speedway.

The teams are:

Dorothy Peden and Ref Fielding, representing Toronto Maple Leafs; Alfred Letournier and Henri Lepage, representing Les Canadiens, Montreal; Reggie McNamara and Al Crossley, a United States team; Polly Parrott, Winnipeg and Pierre Gachon, Montreal; Bernhardt Stubecke and Tony Schaller, Germany; Foravanti Baggio and Saveer Van Slambrouck, Italy; Martis Declerok, Belgian-Czechoslovakian team; Marcele and Rene Boogmans, Belgium; Harry Horan, Newark, N.J.; and Jules Audy, Montreal, representing the Montreal Marcons; Freddie Zach and Laurent Gadou, Swiss-Canadian team.

Miners Will Be Given Few Days More Work

SYDNEY, N.S., April 28 (C.P.).—Closing of No .14 Colliery, which would displace 700 miners with about 2,800 dependents, has been postponed for one week following a conference at Halifax between Premier Gordon S. Harrington, Sir Newton Moore, president of the Dominion Steel and Coal Corporation, and H. J. Kelley, general manager of the Corporation, it was learned here to-day.

The reprieve is understood to be granted for the purpose of allowing time for a statement more satisfactory to operators and men.

Notices posted at New Waterford Collieries prior to the reprieve stated that men displaced at No. 14 would not be allowed to take the places of men now working at other mines in the New Waterford area.

Denmark has banned the making of street shoes of imitation leather.

Regent

Free Silverware To-night

Feature Picture

DEVIL'S LOTTERY

FOX PICTURE 14A

This woman's lure was fatal to many men—What was the menace that tracked men who loved her?—See it.

NEXT WEDNESDAY
Return Engagement
'VIENNESE NIGHTS'
Under auspices of Registered Nurses—Chapter C.

Saturday

You'll want to cheer this unusual picture.

(Approved U.)

"MAKER OF MEN"
Jack Holt
Joan Marsh. Rich. Cromwell

Some classes of English prisoners have been given permission to smoke.

East Ends Capture Second-Half Honors

The East Ends captured the second half of the Ladies' City Bowling League at the Duffus' Alleys last night, with 58 points. The schedule is not yet complete, the following teams having postponed games to play yet: South Ends 3, Quakers 1, and East Ends 1. The playoffs will commence soon between the East Ends and the Nashua team, winner of the first half.

Helen Charlton is leading the league for high three with 672, with N. Hepburn on top with high single of 280. This is the way the six ladies' team now stand, the East Ends being safe in first place:

West Ends	58 points
Rinkydinks	46 points
Nashua	44 points
Centrals	40 points
Quakers	16 points
South Ends	12 points

SCREEN ODDITIES
by Captain Roscoe Fawcett

Relief Show **BOXING** Relief Show

PAUL AMATO vs. CLIFF RHAMEY
ART WODD vs. GEORGE PRINCE
(ALL FROM TORONTO)
FIVE OTHER GOOD BOUTS
FRIDAY, APRIL 29TH, AT 8.30 P.M.
LEGION HALL
Rush Seats, 50c. Reserved Seats, 75c
(Tax Included)
PROCEEDS FOR BENEFIT OF CANADIAN LEGION RELIEF FOR RETURNED MEN

HOPE AND HUNTER HAVE RING HOPES

Local Pair Will Be Seen in Action in Friday Night's Fight Card.

Art Hunter and Roy Hope are two of the most promising boxers in Peterborough, both being young and teachable athletes who should have a good ring future ahead. These boys will be seen on the War Veterans' amateur boxing show at the Legion Hall tomorrow night, Gord Garwood of the Alpha Club directing it.

Hunter meets George Spanis, former Barrie bantam, who has been travelling good in gym. workouts. He shows plenty of speed and ring sense as well as a good wallop, and should make the flashy Art step at his best. Roy Hope has chosen a real test in Reg. White, Toronto Premier A.C. lightweight, and this will probably be one of the best scraps on the program. Hope hits hard and often, being perhaps the most colorful mittzer in the city now. White has an edge on experience and there is not likely to be much difference when they meet.

Little need be said of the two main bouts, the Queen City fighters being well known. Paul Amato, Dominion middleweight champ in 1931, Ontario titleholders now and probable Canadian Olympic middle, has to go out of his class for a real fight. He meets Cliff Rhamey, good Premier Club light-heavy, in the main go. His stablemate, Art Wood of the Parkdale Club, tackles George Prince in the semi-final. Prince is another Premier scrapper and ought to extend the Ontario lightweight finalist. Both boys have kayo wallops, so the bout may not go the limit.

After the Jordan-DeNoble opener, Keith Jarvis fights Jack Watson. Then it's Art Hunter against George Spanis, followed by Roy Hope and Reg. White. A 10-minute, one-fall wrestling match to a decision between Jack Gardner and Mick Magee comes next, with all the color and acrobatics of a London-Sonnenburg affair. The two main bouts finish it up, making in all a promising-looking program for followers of the mat and the mitt sports.

O.B.A.A. EXPECTS SUCCESSFUL YEAR

Association Looking Forward to Affiliation of More Leagues and Clubs Than Ever.

TORONTO, April 28.—The annual meeting of the Ontario Baseball Amateur Association was one of the most successful that has taken place in years. The outlook for 1932 is most encouraging, the association looking forward to more leagues, clubs and players than ever before.

League secretaries are requested to forward to the O.B.A.A. secretary, their name, business and residence address along with telephone numbers so as the same may be placed in the 1932 constitution and by-laws.

Associations and leagues affiliated to date:

Senior. — T.A.B.A., H.A.B.A., Inter-country, Central Ontario, Niagara District, London-St. Thomas, Nickel Belt.

Intermediate—H.A.B.A., Intercounty, Niagara District, Haldimand, County-Trent Valley, Halton County, Lennox County, Nickel Belt.

Junior — T.A.B.A., H.A.B.A., Intercounty, Niagara District, Brantford City, Nickel Belt, Hastings County, Niagara Falls, Peterborough City.

Juvenile.—T.A.B.A., H.A.B.A., Niagara District, Niagara Falls, Halton County, Guelph, Haldimand County, Peterborough City.

Bantam.—T.A.B.A., H.A.B.A., Niagara District, Guelph and Peterborough.

Leagues not affiliated to date:

Intermediate. — Grey County, North Simcoe, York-Ontario, Kent County, Essex County, Kingston and District, East Parry Sound, North Bay, Bay of Quinte, Hastings Havelock Lake Shore, Central, Clifford and District, Stratford and District, Huron County, Middlesex-Lambton, Ilderton and District, Brigden and District.

Junior.—Kent County, North Bay.

Juvenile. — Preston, Woodstock and Galt, juvenile leagues.

ONLY WANTS SOLID SOCK AT SCHMELING

Sharkey Does Not Care if Anybody Sees Match on June 16th.

NEW YORK, April 28.—Big and bellicose as ever, perhaps even more of both, Jack Sharkey drove into town to-day to express some of the strangest sentiments that ever fell from the lips of a prize-fighter.

"I don't care," he said, "if there aren't 10 people out to see me fight Max Schmeling June 16. I don't care if there are only the two judges and the referee. All I want is one solid smack at the Dutchman."

Jimmy Johnston, little mogul of Madison Square Gardens' boxing world stared at him in amazement.

"But John," he gasped. "You mean....You don't....Not no cash customers."

Sharkey was very firm about it.

"In these times there won't be many customers anyway. You aren't fooling anybody talking about $1,000,000 gates and 80,000 people. I don't care whether anybody comes except Schmeling. I'll ruin him."

Sharkey visited the battle ground in Astoria, where steam shovels are gouging out the basis of the Garden's new outdoor stadium.

"This won't be finished b June 16, either," he announced with finality. "Don't try to tell me. I've done plenty of pick and shovel work in my time. I know. You're just trying to fool the people."

HUDSON EIGHT STANDARD SEDAN FOR FIVE PASSENGERS

AT HOME

to anyone and at any time

To see and feel the textural excellence of the new Hudson Eight upholstery is to discover new depths of ease and beauty.

Here, draped to the contours of wide, divan-like cushions and bolstering arm-rests, swelling with the soft high roll of seat backs, or strictly tailored and flat fitting to the side panels and roof, are interior fabrics loomed almost to the richness and pile of furs.

What Hudson designers have done to fashion them to new forms for restful and agreeable travel behind the swift and silent pace of the 101-horsepower Hudson Eight engine, Hudson colorists have matched to perfection in the lovely new pastel tones of these stuffs and fabrics.

Arm-chair ease and drawing-room charm in which you are proud to be "at home" to anyone, at any time.

Yoked with these rich fabrics and upholsteries to provide the last word in satin-smooth riding quality are important standard equipment advances — Hudson new-type lateral seat cushion springs, Hudson Full-Range Ride Controls, Hudson splayed rear springs—which we seek the opportunity to demonstrate to you at your very earliest convenience.

Visit your nearest Hudson dealer today. A demonstration will convince you that Hudson is rightly acknowledged "Pacemaker for 1932."

HUDSON-ESSEX OF CANADA LIMITED, TILBURY, ONTARIO

HUDSON
The PACEMAKER

These cars are built in Canada, by Canadian labour, in our Canadian factory, at Tilbury, Ontario

Brewer Motor Sales
Water and Brock Streets, Peterborough
Telephone 192

BURGESS BEDTIME STORIES

JERRY GOES WITH PADDY.

Each has some blessing all his own,
Though sometimes to himself unknown.
—Old Mother Nature.

"Yes," replied Jerry Muskrat to Paddy the Beaver. "I wish I had a tail like yours. I've always been satisfied with my own tail until now, but now that I have seen your tail I realize that my tail isn't so much after all."

Paddy chuckled. "No you don't," said he.

"Don't what?" asked Jerry looking puzzled.

"Don't wish you had a tail like mine," replied Paddy. "You may think you do, but you don't. You can and do use your own tail in all the ways for which you have any need."

"But I can't use my tail for a support and I can't sit on it, and I can't signal on the ground with it because it does not make noise enough, and you can do all those things with your tail," protested Jerry.

"And when would you ever want to do any of those things?" demanded Paddy. "I have to sit up to cut trees and so need my tail for a prop and for a seat, but you don't cut trees and so don't have to sit up as I do. I have to go some distance from the water to do some of my work and so does Mrs. Paddy; we need some way of signaling. You don't have any such need. If we should exchange tails I would have very little use for yours because it is too small and the wrong shape for me, although just suited to you. You would have little or no use for my tail because it is too big and heavy and the wrong shape for you, while just the right shape for me. I long ago got over envying other people what they have. It is a waste of time and a foolish habit. Suppose we go up to the upper pond and I'll show you where I get my bark to eat."

This suited Jerry and he followed Paddy. He had to swim his best to keep up. When they reached the second dam Paddy led the way around the end of it. Jerry found that this pond was not quite as big as the other, and the dam, being new, did not look as solid as the old one. Paddy led the way across this pond. On the farther side he waddled ashore and back some distance to a little grove of poplar trees. Jerry followed, but didn't feel easy so far from the water. Paddy sat up beside a young poplar, using his tail as a prop. Jerry wondered what he was going to do. It didn't enter Jerry's head that Paddy intended to cut that tree. It was too big for Jerry to even dream of such a thing. So you can imagine how surprised Jerry was when Paddy opened his mouth and drove his great front cutting teeth into the trunk of that tree and then pried out a big chip. Jerry thought at first that Paddy had cut that chip out to eat, but Paddy paid no attention whatever to that chip. Instead he cut out another.

"What are you doing that for?" asked Jerry.

"Why, I'm cutting down this tree," explained Paddy in some surprise at the question.

"Do you mean that you think you can cut down that big tree?" cried Jerry in a tone of unbelief.

"Watch me," replied Paddy. "I not only think I can; I know I can. I have cut trees twice as big as this one." He drove in his teeth and pried out another chip.

Meanwhile Jerry was growing more and more uneasy. He didn't like being so far from the water. He didn't want to admit or show that he was afraid, but he was. Paddy didn't appear to notice and went on with his work. Presently from way over on the other side of the pond there sounded a sharp report. Instantly Paddy dropped to all four feet and started for the water as fast as he could go. Jerry, being smaller and lighter, could run faster and reached the pond first.

"What was that?" he panted as Paddy slipped into the water.

"That was Mrs. Paddy signaling danger," replied Paddy. "It was just a warning. You didn't hear her plunge after it. She has seen some enemy and was letting me know. We were not in any real danger, but we might have been without that warning. That is all."

(Copyright, 1932, by T. W. Burgess)

European Questions

Answer to Previous Puzzle

GREEN CABAL
ROLLER TOGA
ROOMY EVENS ALEE
ROUT LAND BAIL
ENODE SPURIOUS
ATOMS ERODE
TYPOLITE POINTER
RAD STERLET ARA
EROS PAGER PLERA
SNIPE ROD HATES
NAVE TEREBE
TREND BUMER

10 What mountains separate European Russia from Asia?
12 Female sheep.
14 Brought up.
15 Because.
17 To extol.
19 Theater box.
20 What city in Europe is the fashion center?
22 Chain of rocks in water.
[illegible] native metal [illegible]lium.
[illegible]ailor
[illegible] Northeast.
[illegible] Old French coin.
[illegible] of high [illegible]heartedness.
33 Draft valves in furnaces.
36 To beseech.
38 Basket twig.
39 —— for tat?
41 Matured.
42 Thing.
43 Indian.
44 To soak flax.
45 To wander about.
46 Chum
47 Anything steeped.
49 Tatters.
50 Parts in dramas.
52 Revolution.
54 Monkey.
55 Meeting.
56 Also.

VERTICAL

1 To incite.
2 Snaky fish.
3 Road (Abbr.).
4 Verb
5 Born.
6 Jolly-boat.
7 Elm.
9 Close.
10 To impel.
11 Removed center of apple.
13 Hard fat.
14 The north wind.
15 Distant.
16 To free
18 Clockwise.
19 Largest city in Great Britain
20 To gush.
21 Song for one voice
23 Festering.
25 Farmers in South Africa.
26 Grinding tooth.
29 Races.
31 Broadest.
34 Optical effect seen on a desert.
35 Lethargy
36 Pillars of stone.
37 Circuit breaker.
40 In what country is Rome?
45 Aperture.
48 Golf teacher
49 Sun god
50 Right
51 Street
53 Nay

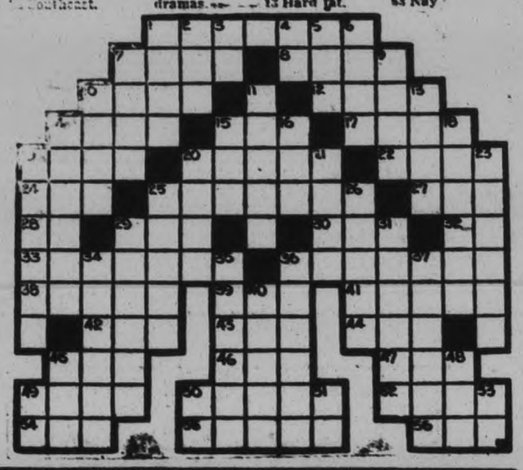

Makes left-overs attractive

ONE OF THE 57

An entirely different menu for every meal is hard to manage, but you can always make meats—and especially left-overs—attractive by using Heinz Tomato Ketchup in the cooking. And be sure to pass the Ketchup bottle around the table.

The same perfect, vine-ripened tomatoes—the same quality and master touch that has made Heinz Chili Sauce and other tomato products the preference of millions, has caused Heinz Tomato Ketchup to outsell all others regardless of price. It is the most popular coaxer of appetites in the world.

Let the big red bottle add colour and flavour to every meal. It costs very little.

HEINZ
MADE AT LEAMINGTON, ONTARIO, FOR NEARLY A QUARTER OF A CENTURY
TOMATO KETCHUP

Here is one of the many puddings you can make with ST. CHARLES!

Everybody loves corn starch pudding, especially the children. Here is a simple way of making the best corn starch pudding you have ever tasted.

1½ cups St. Charles Milk	¼ teaspoon salt
1½ cups water	2 eggs, beaten
6 tablespoons sugar	1 tablespoon butter
4 tablespoons corn starch	1 teaspoon vanilla

Dilute milk with water. Blend sugar, corn starch and salt and mix with one-half cup of milk. Scald remainder of the milk in top of a double boiler. Add the corn starch mixture to hot milk, stir until the mixture is smooth and thick. Cover and cook over hot water fifteen minutes. Add the eggs and cook just long enough to set them. Remove from the fire. Add the butter and flavoring. Turn into mold and chill.

Attached Coupon will bring "The Good Provider" cook book Free!

The Borden Co. Limited
115 George St., Toronto, Ont.
Gentlemen: Please send me free copy of "The Good Provider."
Name .....
Address .....
ST.C.14

Found in the street at Portsmouth, England, with her clothes in flames, six-year-old Ethel Newman was rushed on a fire engine to a hospital, where she died.

What To-Day Means To You

"TAURUS"

If April 28th is your birthday, the best hours for you on this date are from 6:45 a.m. to 8 a.m., from noon to 2 p.m., and from 5:30 p.m. to 7 p.m. The danger periods are from 10 a.m. to 11:15 a.m., and from 4 p.m. to 5:10 p.m.

A multiplicity of events on April 28th will make it difficult to focus much time or attention on any one line of endeavor. Unforeseen difficulties will present themselves between you and the fulfillment of your dreams. Resist the influences of others, and listen to the dictates of your own heart!

Children born on this April 28th will have courageous spirits, both mental and physical, and the will-power to stick to one thing. They will have constant and faithful natures, will always "play the game," and will be able to make friends very easily.

You present, if born on April 28th, to the world a slightly aggressive nature and an assertive manner. Inside, however, you are a most sensitive being, and your brusqueness is only an acquired and affected trait to cover up your real inferiority complex. You are too conscientious and too timid to ever bluff your way through the world; you are always ready to deliver "the real goods." Work of a public capacity would not appeal to you; you are far happier working behind scenes. You are good at figures, do not slight details, and are a methodical thinker.

There is a strain of solitariness in your nature, and people must come to you; you do not go to them. Although not a solicitor of companionship, when your own is sought no one can be more ready or approachable. Circumstances permitting, you quickly bury yourself in books, and are dead to the world about you. You do not judge people by the standard of perfection, and you see your fellow beings through tolerant eyes.

Temperate in all things, you do not squander your reserve forces, and you usually feel fit and have an even temperament. You are wise enough to differentiate between things worth your worry and things which are not. You are capable of enjoying life, but you seldom display much enthusiasm about anything. Harmony within the home is shown in your horoscope—good relations between both parents and children.

(Copyright, 1932, The Bell Syn., Inc.)

RYLSTONE SOCIETY PLANS TO HOLD BEE

Missionary Members Hold Monthly Meeting at Home of Mrs. Fred Rutherford.

RYLSTONE, April 28 (Examiner Correspondence)—The ladies of the Rylstone Missionary Society held their regular monthly meeting on Wednesday evening, April 20th at the home of Mrs. Fred Rutherford.

Business was transacted and it was decided to have a quilting bee in May. Program committee for next meeting Mrs. Ed. Anderson, Mrs. Alex. Green, Mrs. Will Allan.

Next meeting will be held at Mrs. Robert Mumby's. Program was given as follows: reading, "We never know where it will end," Mrs. Chester Mieklejohn; "I am counting on them," reading by Mrs. Fred Rutherford; "The end of the way," reading, Mrs. Alex Green.

Madoc

Mr. and Mrs. Arthur Reid of Millbrook spent the week-end with relatives in Madoc.

Mrs. Harry Govier and son Harold have returned home after spending several days with friends in Ottawa.

Messrs. D. Pullman and M. Smith were week-end visitors in Toronto.

The Young Peoples' Society of Trinity United Church had a very good attendance at the play "Merton of the Movies" given by Belleville talent on Monday evening in the Empire Theatre under the management of Miss J. Tuite. During the evening several musical numbers were given, and younger members of the society sold home-made candy during the intermission. The financial returns were very satisfactory to the Y.P.S.

Buy blue coal

Not a new coal but your old favorite D. L. & W. Scranton Anthracite.

Ask Your Dealer

YOUR FAVORITE ANTHRACITE DEFINITELY trade marked FOR YOUR PROTECTION

THE COLOR GUARANTEES THE QUALITY

86

H. B. TAYLOR & SON
160 AYLMER STREET PHONE 249
All Kinds of "BLUE COAL for sale at

J. E. A. FITZGERALD
Local Dealer for "BLUE COAL"
253 HUNTER STREET. PHONE 128

$5.00 Auto Accident Policy

A. Brown & Son
366 Water Street
PHONE 126

TILLIE THE TOILER — By Russ Westover

BRINGING UP FATHER — By George McManus

BOBBY THATCHER — By George Storm

IT HAS NO VOICE, YET IT BROADCASTS EVERY NIGHT—YOUR ADVERTISEMENT BELOW

Just Phone the Classified

1600

RESULTS are Certain

WANT AD. RATES

Cash 1 cent per word or figure per insertion.

Minimum Charge 25c for Any Advt.

If Charged ½ cent per word or figure per insertion.

Phone We will call for your ad. and give you the cash rate. **1600**

CHARGES:

Card of Thanks	50c
In Memoriam (up to 2 inches)	75c
Over two inches, per inch	50c
With black border, extra	25c
Birth Notice	50c
Death Notice	50c
Lorain (Back Page), per inch	$1.00
Black Local (Back Page) per in.	$1.40

Index to Examiner Classified Want Ads.

Agents Wanted	L
Boarders Wanted	P
Business Opportunities	M
Cottages, Summer Resorts	S
Chiropractor	U
Dressmaking	Z
Employment Wanted	J
Female Help Wanted	H
Found	N
For Sale: General	A
For Rent—General	C
To Rent: House and Apartments	B
General Notice	T
Help Wanted: Male or Female	X
Personal	R
Poultry For Sale and Eggs	P
Radio	I
Real Estate For Sale	D
Situation Vacant	V
Livestock	O
Lost	M
Male Help Wanted	G
Salesmen Wanted	V
Used Cars For Sale	S
Wanted: General	Q

Important!

In requesting us to call for your ad, the order must be phoned before 12 noon in order to insure it being inserted on the same day.

x Help Wanted—Male or Female

EARN UPWARDS OF $25 WEEKLY. Growing Mushrooms for us, in cellars and sheds. Begin now. Illustrated booklet free. Canadian Mushroom Co., Toronto. 4d-23,26 28,30-663X

a For Sale—General

PHONE 676 — IF YOU WANT GOOD Dry, Cheap Wood—$2.75 and $3.25 per ½ Cord. Baker's, 165 Dublin Street. 12d-101-403A

DRY SLABS, CHEAP, $1, $2, $3 Loads. 'Phone 153. 12d-109-691A

CREAM REED BABY STROLLER; good condition. 263 Hunter. 3d-103-786A

ONE BABY SAFE, NEW; ONE Cheque Marker, Several Tarpaulins. Write Box 734, Examiner. 3d-101-734A

DROPHEAD SEWING MACHINE — must be sold To-night. 108 Gladstone Avenue. 1d-101-796A

MANURE, $1 PER LOAD, DELIVERED. 'Phone 1319W. 3d-103-782A

HOUSEHOLD FURNITURE, CHEAP, Saturday, 2 to 5. 220 Dublin Street. 2d-102-1004A

LARGE SIZE QUEBEC HEATER, Pipes and Stand. Apply 294 Park Hill Road. 'Phone 3294M. 3d-103-780A

FLOATING WHARF AND THREE Boats, suitable for Outboard Motors. Apply John Bradley, Bridgenorth. 3d-26,28,30-650A

TOP SOIL. 'PHONE 1880W. 6d-101-618A

GOOD ROTTEN MANURE, TEAM Load; cheap. 'Phone 2661. 12d-104-498A

MASSEY BINDER, 7-FT. CUT; ONE Seeder, One Horse Rake, all nearly new. 'Phone 33, Lakefield. 6d-101-606A

GLADIOLI BULBS, GOOD MIXED Varieties, all treated for Thrip, $1.00 per 100. 243 Lansdowne Street. 6d-104-713A

FOR HIGH QUALITY STRAWBERRY plants write Wm. Swain, Cavan, Ont. 5d 102-677A

BIG TRUCK LOADS ROTTEN MANure, cheap. 'Phone 2239W. 3d-101-737A

SUMMER SLAB WOOD, $1 WORTH up. Also Moving and Trucking. Deal, 1806. 6d-102-685A

FOR CASH — PONTIAC COACH. 376½ Water. 3d-101-730A

COLUMBIA RASPBERRY BUSHES, $5.00 per Hundred. Apply 47 Alfred Street. 3d-102 740A

TWO GOOD WILTON RUGS. 372 George Street S. 'Phone 2497J. 3d-102-756A

CHOICE TOP SOIL, $5 LOADS Black Rotten Manure Cinders 'Phone 2043. 3d-103-780A

QUANTITY OF USED SHEET IRON, in good condition; suitable for Roofing, Siding, or Lining Granaries. F. R. J. MacPherson Co., 450 George Street. 3d-103-716A

LADY'S TAILORED COAT, MEDIUM size, good condition. Apply 297 Park Street. 3d-103-767A

PRIVATE SALE, UPRIGHT PIANO. Write 768, Examiner. 4d-103-768A

MIXED WOOD, HALF HARDWOOD, Cord, $5.00. 'Phone 2643. 3d-102-763A

SET 4' BED SPRINGS. APPLY 573 Gilchrist. 3d-102-761A

TICKETS FOR Y.W.C.A. GYMnasium Pageant, Grand Opera House, Friday, April 29. 3d-102-730A

AN UPHOLSTERED CHAIR, IN good condition. 369 Rubidge. 3d-102-776A

38-OZ. JAR MIXED PICKLES, 27c. Record Store. 3d-102-770A

a For Sale—General

TWO LACROSSE STICKS, CHEAP. 211 Reid Street. 3d-103-1010A

b For Rent—Houses and Apartments

HEATED APARTMENT, IN GRAND Central Building. Possession arranged. Apply 437 George Street. tf-B

SEVEN-ROOMED HOUSE, BOLIVAR, $37.50. New Bungalow, South, $30. Six-Roomed House, Sherbrooke, $25. Furnished Apartment, central, $32. W. Nugent, 181 Charlotte. 1d-101-799B

THREE UNFURNISHED ROOMS, partly heated. Apply 471 Bolivar. 3d-103-1005B

FOUR-ROOMED HOUSE, CONVENIences. Apply 640 Armour Road. 3d-103-1009B

MODERN HOUSES, FURNISHED and Unfurnished; central. 2837W. 3d-103-1002B

MODERN HOUSES. APPLY 219 Park Street. 3d-103-1008B

BUNGALOW, ALL MODERN. APPLY 508 Stewart. 3d-103-798B

MODERN SIX-ROOMED HOUSE. Apply 496 Bolivar Street, or 'Phone 1906W. 3d-103-789B

SEVEN-ROOMED HOUSE, 686 UNION Street; conveniences. Apply A. H. Stratton, Review Office. 3d-103-732B

HEATED APARTMENT, GOODWILL Apartments. For particulars, 'Phone 191. 3d-103-738B

TWO UNFURNISHED ROOMS APply 60B Hunter E. 3d-103-797B

GOOD SIX-ROOM BRICK HOUSE, plumbing, furnace, garage, South, $25. Apply 421 George Street, 'Phone 273 Evenings. 3d-101-725B

FOUR ROOMS AND SUNROOM, West side. Apartment, well located; all modern; priced right. Few other desirable Apartments and Houses to Rent. Apply 944 King Street. 3d-30,28-721B

FIVE-ROOM HOUSE, BUNGALOW style; modern, reasonable; fairly central; good locality. Box 714, Examiner. 3d-101-714B

SIX-ROOMED HOUSE, GLADSTONE Avenue; hardwood floors. Garage. 'Phone 2289. 3d-101-728B

FOUR FURNISHED ROOMS, WITH bath, gas, and balcony. 506 Bolivar. 3d-101-727B

PARTLY FURNISHED HOUSEKEEPing Rooms, George Street South. 'Phone 367J. 3d-102-748B

HEATED APARTMENTS, LOW Rents, Furnished, Unfurnished; hot water. 2462M. 3d-102-751B

SMALL FURNISHED HEATED Modern Apartment. Apply 611 Stewart Street. 'Phone 811M. 3d-101-781B

LOWER DUPLEX APARTMENT, 375 Stewart; all conveniences. Possession May 1st. Apply Lewis' Beauty Parlour, 167 Hunter. 3d-101-772B

FURNISHED HOUSEKEEPING Rooms, Modern. 1581J. 6d-103-774B

SUPERIOR APARTMENTS, HEATED, Unheated. Telephone 1232J. 3d-102-784B

DANDY, MODERN, 7 ROOM HOME, Furnished, $45; central. Apply 421 George Street. 'Phone 273. Evenings. 3d-103-757B

LOWER DUPLEX. HARDWOOD floors, 6 Rooms. 355 Reid Street. 'Phone 443W. 3d-103-759B

Examiner's Scrambled Ad. Contest

10 GUEST TICKETS GIVEN DAILY TO SEE

JOHNNY WEISMULLER

AND

MAUREEN O'SULLIVAN

IN

"TARZAN"

THE APE MAN"

NOW SHOWING AT THE CAPITOL

SEE BETTER

Each one of these words is contained in one Classified Ad on this page. Rearrange the words, adding the missing words, and mail your answer to the Scrambled Ad Contest Editor. If yours is one of the ten winners picked you will receive a Guest Ticket to the Capitol, which can be used for one performance within six days of issue, excepting holidays and Saturdays.

Wednesday's Winners

Mrs. J. A. Robertson, 694 George Street.
Max Hill, 312 Townsend Street.
Mrs. E. Simmonds, 64 Dunlop Street.
Roy Wagar, 383 Chamberlain Street.
Miss Jean Jackson, 96 McDonnel Street.
Leo McCormack, 223 Woodbine Avenue.
Keith Smyth, 569 Parnell Street.
Mrs. S. Calladine, 439 Sheridan Street.
Allan Clark, 319 Stewart Street.
Miss Jean Fowler, R. R. No. 3, Peterborough, Ontario.

If You Don't Win the First Time, Try Again
Winners Call at The Examiner Office

b For Rent—Houses and Apartments

TWO ROOMS, HEATED, HARDwood floors; all conveniences. 193 Aylmer Street. 'Phone 443W. 3d-102-758B

MODERN 7-ROOMED HOUSE, centre hall plan; hot water heating; West-end; Garage. Write Box 764, Examiner. 3d-101-784B

TWO LARGE FRONT ROOMS. FURnished. 'Phone 99W. 3d-102 728B

c For Rent—General

GARAGES TO RENT CONVENIENT to Downtown Offices and Stores. Apply 437 George Street. tf-1092C

FARM FOR RENT — NORTH HALF Lot 13, Con. 6, Township of Ennismore. Immediate possession. Apply 437 George Street, Peterborough. dtf-7

FARM TO RENT OR SELL — 132 Acres, 6 miles from Lindsay, 1 mile to Provincial Highway and School at Reaboro; good buildings. Possession at once. D. Farrelly, Lindsay P.O. 4d-102-718C

d Real Estate

FOR SALE — HOUSE AND LOT, IN Lakefield; choice residential locality. Box 719, Examiner. 3d-101-719D

g Help Wanted, Male

SIX NEAT APPEARING CANVASsers. Apply 372 Hunter Street W. 2d-101-754G

CHEESEMAKER— DUTIES TO COMmence immediately. Write, stating qualifications and salary to Box 795, Examiner. 3d-103-795G

PROMOTIONS AND TRANSFERS leave splendid Openings in Lindsay and Port Hope for Two Men with Cars, who are anxious to better their Positions. No experience necessary. We will train you. Apply To-night, Room 5, Green Building, 7-9 p.m. 2d-101-744G

h Help Wanted, Female

WANTED — EXPERIENCED SEAMers and Cover Seamers. Apply L. E. Lavoie Co., Hastings. Phone 28 or 45. 2d-101-767H

MAN, NEAR HASTINGS, WIDOWER, with several children, wants Middle-aged Woman to keep House. Apply Box 1600, Examiner Office. 3d-103-794H

HOUSEKEEPER, TO TAKE CHARGE of County Home, one child. Write Box 787, Examiner. 3d-103-787H

j Employment Wanted

ODD JOBS OF ANY KIND, BY A Returned Man. 'Phone 1980. 3d-102-753J

ELECTRIC WORK 'PHONE 2565J. 3d-102-777J

PLOUGHING. 'PHONE ED. LYNCH, 2253J. 3d-103-796J

m Lost

PAIR OF GLASSES, ON RIVER Road or vicinity. Please leave at Examiner. 3d-101-732M

o Live Stock

FOR SALE — TWO HORSES, CHEAP. 'Phone 2866J. 3d-101-776O

z Dressmaking

SEWING AND DRESSMAKING. 'Phone 2803. 3d-103-771Z

u Chiropractor

SPECIAL TREATMENT — COLDS Throat Bronchitis Sinus Nasal conditions C. Lawrence Kresge Building. 'Phone 802. 4d-103-783U

q Wanted

PRACTICAL NURSE, HELP WITH housework desires position. Write Box 785 Examiner. 3d-103-785

LADY WANTS UNFURNISHED Room. 'Phone 441. 3d-102-749Q

ROOM AND BOARD, BY YOUNG Gentleman, North-end preferred. Write, stating full particulars, Box 743, Examiner. 2d-101-743Q

FARMS FOR RENT — NORTH HALF Lot 13, Con. 6, Township of Ennismore; also South Half Lot 16, Con. 6, Township of Emily, 100 Acres. Immediate possession. Apply 437 George Street, Peterborough. dtf-C

ROOM AND BOARD, BY TWO Young Ladies, North-end preferred. Write Box 745, Examiner. 3d-102-745Q

WANTED — TO RENT, GASOLINE Filling Station, or Hire as Attendant. Write Box 769, Examiner. 3d-101-769Q

WANTED— CATTLE FOR PASTURE Gordon Nichols, Selwyn. 4d-101-696Q

t General Notice

EXPERT REPAIR WORK ON ALL makes of Sewing Machines. 'Phone 2208F. H. Lester. 3d-101-726T

PAINTING, PAPERHANGING AND kalsomining. Work guaranteed. Prices reasonable. Phone 3849. 6d-102-630T

MIRRORS SILVER-PLATED, SATISfaction guaranteed. W. Mehew, 34 Stewart. 6d-102-645T

NOTICE. — HOUSE PAINTING, Paperhanging; twenty years' experience. Guaranteed workmanship. 2462M. 3d-102-752T

SHOE REPAIRING AT REDUCED Prices. Satisfaction guaranteed. S. Whatley, 394 Aylmer Street (opposite Gilleapie Used Car Depot). 2d-102-733T

p Poultry

FOR SALE — BARRED ROCK CHICkens, two weeks old. Apply to 211 London Street, after Six o'clock. 3d-101-738P

BARRED ROCK HATCHING EGGS for Sale. Three Cents each. All Birds Government banded. F. A. Eason, Keene. 3d-103-1006P

DO YOU KNOW — THAT MASTER Poultry Feed is no experiment? They produce the finest results. Get Master Chick Starter. J. A. Feir, 1191W. 2d-102-800P

150 LEGHORN HENS, LAYING. 'Phone 976 ring 12. 2d-102-790P

CUSTOM HATCHING, 3 CENTS W. Welsh. 'Phone 2326P. 3d-102-721P

NINE WHITE WYANDOTTE HENS and One Cockerel. Apply to 302 Braidwood Avenue. 3d-101-773P

s Used Cars for Sale

FOR BETTER USED CARS, WITH terms arranged, see Brewer Motor Sales, 131 Brock Street. 'Phone 193. 26d-122-671S

GENERAL REPAIRS. BRAKES A specialty. Lowest prices. Personal service. Used cars. Rolly Bestard, 207 Simcoe St. 26d-Sat.Tues.Thur June22-600S

'30 CHEVROLET COACH, $200 CASH. 416½ George. 2d 101-765S

NEURITIS

WHY SUFFER FROM THIS AILment? When we Guarantee Results by our Ray System. F. M. Seymour, 310 Rubidge Street. 'Phone 3742. 26d-107-122

You will find many things in the Classified Ads. of The Examiner.

Ice Floes At Sault Hindering Shipping

SAULT STE. MARIE, Ont., April 28.—Vast quantities of ice, packed by a 30-mile northwest wind into the Whitefish Bay yesterday are coming over the rapids today, impeding operations at the ship canal, where it blocks the approaches.

Vessels passing up the lake yesterday reported that the ice was unusually heavy and windrowed.

Drift ice covers the entire river from the Sault to Brush Point. The north side of the channel from Point Aux Pins to the Canadian Locks was clear yesterday, but today the entire river is packed with the ice, making its way down.

NOTICE TO CREDITORS.

IN THE SURROGATE COURT OF THE COUNTY OF PETERBOROUGH.

IN THE MATTER OF THE ESTATE of SARAH JANE GRAHAM, Late of the City of Peterborough, in the County of Peterborough, Deceased.

NOTICE IS HEREBY GIVEN, That all Creditors and others having CLAIMS against the Estate of the said SARAH JANE GRAHAM, Deceased, who died on or about the 5th Day of February, A.D. 1932, are required to deliver or send by post prepaid, on or before the 5th Day of May, 1932, to the undersigned, James Fordyce Strickland, the Executor of the said Estate, their names and addresses and full descriptions and particulars in writing of their Claims and statement of their Accounts and the nature of the securities (if any) held by them, duly verified by Statutory Declaration.

AND TAKE NOTICE, That after the said 5th Day of May, A.D. 1932, the Executor will proceed to distribute the Assets of the Estate among the parties entitled thereto, having regard only to the Claims of which he shall then have had notice.

JAMES FORDYCE STRICKLAND, 375 Water Street, Peterborough, Ontario.

Dated this 7th Day of April, A.D. 1932.

4d-7,14,21,28-415

Railway Time-Tables

CANADIAN NATIONAL RAILWAYS TIME-TABLE

(Corrected to Date.)

Train No 11, 8.15 a.m.—For Lindsay, Orillia, Midland, Toronto, Hamilton, Buffalo, London, Windsor.

Train No. 92, 12.01 p.m.—For Port Hope, Toronto, London, Chicago, Buffalo and New York. Connects with Capitol City train for Ottawa.

Leave 2.00 p.m.—For Lakefield.

Train No. 89 4.37 p.m.—For Lindsay, Toronto, and connects with "International Limited" for London, Sarnia, and Chicago; with the "Toronto" for New York and Philadelphia; and also makes connections at Toronto for North Bay, New Liskeard, and Cochrane.

Train No. 13, 8.47 p.m.—For Keene, Hastings, Campbellford, Belleville and makes connections for Kingston, Brockville, Montreal, Boston and the Maritime Provinces.

CANADIAN PACIFIC RAILWAY

(Corrected to Date.)

Going East—

7.40 p.m.—Indian River, Norwood, Havelock, Daily except Sunday.

11.45 a.m.—Havelock, Tweed, Smith's Falls, Ottawa, Montreal, Quebec, Boston, and New York. Daily except Sunday.

11.45 a.m.—Sunday only to Havelock.

1.00 a.m.—Havelock, Tweed, Kingston, Perth, Ottawa, Smith's Falls, Montreal, St. John, Boston, and New York, daily.

Going West—

8.25 a.m.—Toronto, Guelph, Goderich, Hamilton, Galt, Woodstock, St. Thomas, London, Chatham, Detroit, Chicago and New York, Daily.

7.15 a.m.—Toronto, Hamilton, Brantford, Buffalo, New York, Galt, Woodstock, London, Chatham, Detroit, and intermediate points, Daily except Sunday.

8.55 p.m.—Toronto, Hamilton, Buffalo, Rochester, Boston, Woodstock, London, Windsor, Detroit, Chicago and intermediate points between Peterborough and Toronto. Makes connections with the Trans Canada Limited for Winnipeg and Vancouver, Daily except Sunday.

6.45 p.m.—Sunday only, for Toronto and points West.

BARRISTERS AND SOLICITORS

JAMES FORDYCE STRICKLAND K.C., M.P.P., BERNARD E. PARR—Barristers, Solicitors, Notary Public, Peterborough. 'Phone 191. Money to Loan, 375 Water Street.

E. B. HALL, K.C.—Solicitor etc., Peterborough Ont. Office: Corner of Hunter and Water Streets, over the Canadian Bank of Commerce. Trust Funds on Loan on easy terms of payment.

GORDON & ELLIOTT — Barristers, Solicitors, Notaries, Patents and Trade Marks. Money to Loan. Telephone 2300 — Hon. G. H. Gordon, K.C., Alexander L. Elliott, Toronto Office: 610 Saturday Night Building, 73 Richmond Street West. Telephone Number Elgin 6631.

PECK, KERR & McELDERRY—Barristers, Solicitors and Notaries, Office: 415 Water Street, Peterborough. Telephone 1950. E. A. Peck, M.P., F. D. Kerr, K.C., V. J. McElderry, K.C.

FARM ANIMALS

THERE'S one SURE market for ALL of your live stock — a market where buyers look for, and expect to find the day's offerings. That's in the

EXAMINER WANT ADS.

Here's Another List of Splendid

AUTOMOBILES

MOTOR SHOW WEEK SPECIALS

Since announcing our last week's list we have sold Eight Really Good Used Cars. This week we are offering more superior values.

Stock		Stock	
58—Pontiac Coupe	$435	51—Durant 6 Sedan	450
57—Essex Coach	290	47—Buick Sedan	400
56R—Whippet Cabriolet	250	37—Oak, 8 Sedan, like new	875
54—Whippet Coach	225	32R—Chev. Coach, 1930	435

This is only a partial list. We have other cars just as good, and all will be sold on TERMS TO SUIT

J. J. DUFFUS LTD.

CHARLOTTE AND WATER STREETS. PHONE 1760

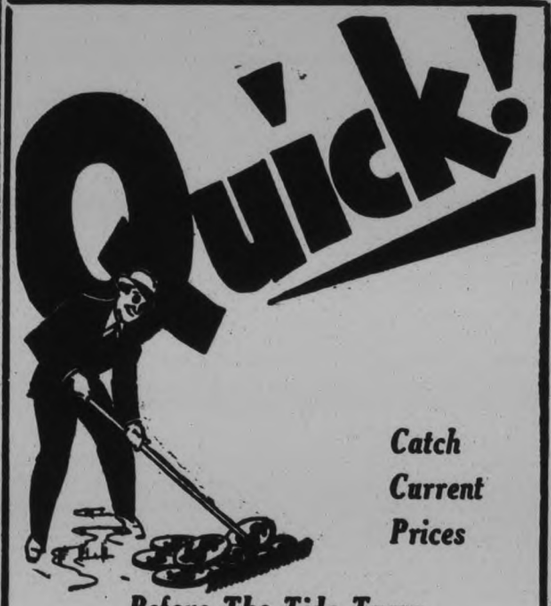

Catch Current Prices

Before The Tide Turns

"Time and tide wait for no man."

Nor are the low prices of to-day and the turn of the tide toward higher prices going to wait for those who haven't the vision, courage and foresight to buy when prices are at the lowest ebb in 15 years.

And this changing of the tide as applied to prices is more than a mere simile . . . it's a certainty . . . price tides change as surely as ocean tides.

To-day's prices on food, clothing, furniture, furs, cars and other things are from 40% to 100% lower than they have been in years and lower than they will be before the turn of another season.

Don't be caught off your guard when it's so important that your savings be guarded.

Sponsored by

The Examiner

DAVIS-THOMPSON COMPANY, LTD.

Insurance and General Agency.

433 GEORGE STREET • PHONE 40

MORE THAN EVER BEFORE—

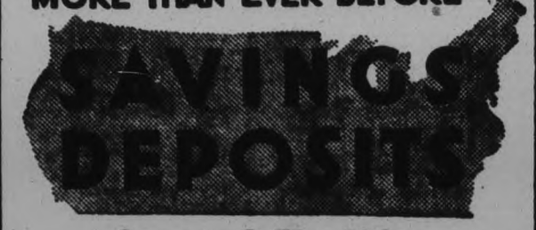

Appeal To The Investing Public

4% **Interest Paid by**

Business institutions, no less than individuals, recommend the Savings Bank as the safest place to-day for your savings.

No investment will yield you a more reliable return. "There is no substitute for a Savings Account."

Start an Account to-day.

Toronto Savings and Loan Co.

Offices: 485-487 George St., Peterborough

Office Hours: 9 a.m. to 4 p.m. Open Saturdays until 8 p.m.

TARZAN AND THE GOLDEN LION. NO. 82 By Edgar Rice Burroughs

(Metropolitan Newspaper Feature Service, Inc.)

Night found Carl Kraski still cold and hungry, and panting from exhaustion. He slept in the crotch of a great tree while the hunting carnivora roared and growled through the blackness of the jungle about him. Shivering with terror he would start to wakefulness as the long hours of a fearful night dragged out until it seemed that dawn would never come. But come it did and once again he took up his stumbling way toward the west.

Toward noon there came to his numbed sensibilities the suggestion of human voices not far distant. Quickly he shook himself in an attempt to concentrate his waning faculties. He listened intently and, with a renewal of strength, rose to his feet. Cautiously he crawled forward. Now he heard the words of white people. At a turn in the trail he saw a clearing beside a muddy stream. In it was a rude hut thatched with grasses.

Eagerly he dragged his steps toward it. He heard a woman's voice raised in anger and the deep tones of a man replying. The man's voice was that of the supposed dead Esteban and the woman's belonged to Flora Hawkes. Kraski called Esteban by name and the false Tarzan, followed by the girl came from the hut. Had Kraski not heard his voice, he would have thought Esteban was Tarzan of the Apes, so remarkable was the resemblance.

For a moment the two stood looking at the strange apparition before him. "Don't you know me?" cried the Russian, "I am Carl, Carl Kraski!" The girl started forward but Esteban held her back. "Help me," pleaded Kraski, "I am nearly done." The way to the coast is there!" said the Spaniard, "and water is behind you. The jungle is filled with food if you have the nerve to get it. Keep moving, it's not healthy for you here!"

NEILL'S

"The Store of Better Values"

Always Remember

When purchasing a pair of Neill's shoes you are obtaining through courteous service, the the newest styled footwear, expertly constructed from high quality leathers at the lowest possible price.

The following is an example of the "Better values" offered at this store.

Misses' patent leather one strap slipper with heavy leather sewn soles and rubber heels. Smart grey trimming and combination fitting. A shoe to depend on for comfort and wear. Sizes 11 to 2.

$2.35

Little boys and girls black calf blucher oxfords, flexible leather soles and rubber heels. Full fitting plain toe style with cushion insoles. Very attractive in style and value. Sizes 8 to 10½ .....

$1.95

Children's patent leather one strap slippers, grey trim, with cushion insoles. The soles are made of flexible chrome leather and rubber heels. Value is apparent in this comfortable shoe for the little child. Sizes 5 to 7½ .....

$1.40

Infant's as above. Sizes 2 to 5 without rubber heels .....

$1.15

R. Neill Ltd.

350-354 GEORGE STREET

The annual church parade of the Independent Order of Oddfellows will be held Sunday at 7 p.m. to the George Street United church. Brothers will meet at the rooms, 6.15 p.m. and will be led off by the Salvation Army Band. Visiting brethern welcome. 21-27-30-717

LOCALS

COAL PRICES DOWN

Fill now. Egg Coal, $14.25; Stove $14.50; Nut, $14.25; Pea, $12.50 per ton. Best Body Hardwood while it lasts, $10.00 per cord cut. Sanitary Ice Supply. Phone 3700 dtf

ONLY 500 BAGS POTATOES

left to be given away with each ½ cord of wood—Baker's, 'phone 6. 6d.103.705

SPRING PRICES ON COAL

Stove Coal $14.50 per Ton Egg and Nut Coal $14.25 per Ton Pea Coal $12.50 per Ton Coke at current prices Phone 96 McCarthy & Johnston dtf

FARMERS ATTENTION

We can grind your grain to any degree of fineness. We solicit your patronage.—Dawson's Flour and Feed, 380 Water street. Phone. 55. 6d 103.699

DONATION RECEIVED

The Grenfell Labrador Medical Mission acknowledges with thanks receipts of a donation of $2 from Miss M. Sherrin.

GRENFELL BALE

Anyone having good used clothing, suitable for life on the Labrador coast, kindly leave at Grafton's Store for the bale which will be sent to the Grenfell Mission. t-t-s-112

SHEET METAL AND PLUMBING

Have George A. Welch give you a price on Eavetrough, Furnace and Plumbing Work before letting your job. Estimates given free 348 Water street; Phone 3861 T.T.S Apl 28 366

LADIES' HAIRDRESSING

Finger waving and marcelling, 25c, done by Miss Kennedy at 147 London street. For appointments call 2095J. 2d.101,779

TINSMITHING HEATING PLUMBING

Special Spring Prices Free Examination and report
W. R. TURNER
195 Simcoe Street Phone 891
SOLE AGENT FOR THE HECLA FURNACE
ITS tf

"BLUE COAL"

Commencing April 11th prices for D. L. and W. "Blue Coal will be as follows: Egg and Nut size $14.25; Stove $14.50; Pea Coal, $12.50; all sizes in stock. Also Coke. Pocohontas and Steam sizes. Hardwood cut $10.00 per cord. Prompt service and delivery. J. E. A. Fitzgerald 253 Hunter street, Phone 111 19d 103 459

Birthday Gifts

If you have a gift to purchase soon for a birthday, let us show your our assortment.

Rolls Razors as low as, **$6.95**

Signet Rings, **$3.50 and up**

Wrist Watches, **$7.50 and up to $35**

Fountain Pens, **$2.50 to $10**

Necklets ....**75c and up**

Silver Bracelets, **$1.50 and up**

New Purses, **$1.50 and up**

Wallets .....**$1 and up**

Travelling Sets, **$3.95 to $10**

All gifts boxed nicely for presentation.

WARNE BROS.

349 George Street
DIAMOND HALL
Phone 880

GEORGE STREET CHOIR.

Rehearsal this evening at 8 o'clock. Every member please attend. Special. No junior choir this evening.

ST. JOHN'S CHOIR.

Rehearsal this evening in Parish House for all boys at 7 sharp and adult members at 7.45. The attendance of all members is most desirable.

ROSE DAYS AT THE McDERMID DRUG STORES

On Friday and Saturday, a beautiful rose will be given to each lady making a 50c purchase or over. 1d-101-728

TEA AND SALE

St. Andrew's W.M.S. are holding a tea and sale of home cooking on Friday, April 29 in the church parlours from 4 to 6. 1d-101-726

CARD OF THANKS

Mrs. Alex Wilson, Millbrook wishes to extend to her neighbors and other friends her grateful thanks for kindness and sympathy extended to her during the illness and death of her beloved husband.

EAST CITY SOCIAL.

The men of the parish will be in charge of the social on Friday, April 29th in Community Hall. Three pairs of blankets among the prizes. 1d-101-730.

ST. ANDREW'S CHURCH CHOIR

Full rehearsal 7.30 tonight. All please attend.

ALL SAINT'S CHOIR

Will practice tonight at 7.30. Boys at 7.00.

LOYAL ORDER OF MOOSE

Regular euchre Friday evening, April 29, 8.15 p.m. sharp. Ten good prizes. Everybody welcome. Next to post office. 1d-101-73.6

DOLLAR SPECIAL

Your car washed and greased, called for and delivered free. Satisfaction guaranteed. Phone 2942. Miller's Tire and Battery Service, 468 Aylmer St. 1d-101-1001

NOTICE.

About 50 Suits left from stock of late George Record. Dress and Work Suits and Underwear. A few Suit Lengths by the yard or made to measure from $16 to $19. All to be disposed of by former owner at Wyatt's, 422 Rogers street. 2d-102-731.

PAGEANT NOTICE

All juniors, babes and intermediate gym pupils and club classes meet at Y. W. C. A. Friday at 7.15 p.m. for final instruction and proceed to Opera House with Y. W. C. A. leaders. Picture will be taken. Parents please call for children after performance at stage door. 1d-101-733

Cyzicus Sanct. No. 24, A.M.O.S. meets Friday, April 29th, next. Important business, entertainment and moonfeast. A large attendance requested. 1d-101-722

Illegal Operations Cost 5 Girls' Lives

OKLAHOMA City, Okla, April 28 (C.P.)—The disclosure that five girls have died here recently as the result of alleged criminal operations was made to-day by County Attorney Lewis R. Morris, investigating the deaths of two University of Oklahoma co-eds.

The co-eds, Mrs. Frank Lee, 17-year-old secret bride of a university athlete, and Virgina Lee Wycoff, died here a few days ago.

Dr. Richard E. Thacker, physician and surgeon, charged with murder in the recent death of Miss Robbie Lou Thompson, 21 year old telegraph company employee, has disappeared. Police throughout the country will be asked to search for him.

FIRE DESTROYS AIRPORT

ROOSEVELT FIELD, N. Y., April 28—Damage estimated at $200,000 was caused by fire of unknown origin here today. A hangar and 10 aeroplanes were consumed by the flames.

Carl Schneider former German war pilot and John D. Egurre, were seriously burned.

IN MEMORIAM.

HALL—In loving memory of our dear daughter and sister, Jeanette Wright Hall, who departed this life April 29, 1931.

Oh, why was she taken, so young and so fair,
When earth held so many it better could spare;
Hard was the blow that compelled us to part,
From one whom we loved and so dear to our hearts.

—Sadly missed by Mr. and Mrs. Wright and family.

IN MEMORIAM.

FRANKS. — In loving memory of our dear husband and father, George Franks, who died one year ago to-day, April 28.

We mourn for him, and he with better reason
Might mourn for us instead.
There is no sorrow, sin or wintry season
For those we call the dead.
Be not too sad for him—he has just departed
Cloud-like, beyond our sight;
His sunlit eyes in wonder are lifted
Unto eternal light.
And some who loved him, kinsmen long departed,
Loved ones, unseen for years,
Will fling their loving arms about him, happy-hearted,
Weeping with thankful tears.
It almost seems his spirit reposes
Upon light air above;
Sweet as the drifting scent of roses,
Kind as the breath of love.
He is not lost; for death but came to free him—
And though afar he roams.
We can but wait and hope to see him
In our eternal home.

—Inserted by Wife and Daughters Till and Jean.

IN MEMORIAM.

FRANKS—In loving memory of Mr. George C. Franks, who departed this life April 28, 1931.

There the flowers from earth transplanted,
For our coming watch and wait,
In the Upper Garden growing
Just within the golden gate.

Though our hearts may break with sorrow,
By the brief so hard to bear
We shall meet him some glad morning
In the Upper Garden there.

—Inserted by Mr. and Mrs. Davis and family.

MANAGER THANKS CITY FOR FIREMEN

Pulp Mill Manager Very Grateful for Service Rendered During Fire.

Acknowledging the efforts of the various fire-fighting units whose united efforts prevented last Saturday's $125,000 pulpwood blaze from spreading to and destroying the mill premises, Elie Brunelle, manager of the Hydro Electric Pulp Mill, forwarded a letter to the editor of The Campbellford Herald, which reads in part as follows: "We wish particularly to thank the members of the local fire brigade who, with the co-operation of many of our citizens worked valiantly, involving the loss of food and rest, from the beginning to end of the outbreak until there was no further danger of damage. It is only in such times that we can learn to appreciate the fire brigade at their true value to the community."

"We would also like to say how much we appreciate the kindly and neighborly action of the Canadian Johnson Motor Company, Limited, of Peterborough and the Peterborough City Fire Department in coming to our assistance when we were in dire need of additional help. We feel certain that on account of their efficient service, a great calamity was averted, and we can only express our deep sense of gratitude for their generous aid."

"Of the long and bitter struggle on the part of the employees of the mill, too much praise cannot be given. These men worked continuously at their posts of duty for 24 hours, enduring cold and hunger, resolutely battling with the devouring element. Their faithful service is deserving of highest commendation."

Harry Wood, superintendent of the Canadian Johnson Motors at Peterborough, also states that he received a letter from the Hydro-Electric Power Commission at Toronto, in which was stated, "We were very pleased at the performance of the Johnson-Tremblay pumping units you provided for fighting the fire. Will you please let us have the rating of gas consumption for such units?"

Obituary

MRS. THOMAS GILMOUR.

The death occurred to-day of Barbara Taylor, widow of the late Thomas Gilmour, at her residence, 168 Stewart Street. She was 70 years of age.

A native of Scotland, Mrs. Gilmour had resided in this city for some years, and was held in highest esteem by a great number of friends. Her husband predeceased her 20 years ago in Scotland. She is survived by two sons, Donald and Robert, and four daughters, Mrs. Ernest Payne, Mrs. Thomas Craig, Mrs. James Isle, and Miss Barbara Gilmour, all of this city.

The funeral is to be held on Saturday at 2 p.m., from the family residence, where a service is to be conducted by Adjutant Pafe of the Salvation Army. Interment at Little

KENRED EARDLEY-WILMOT

Kenred Eardley-Wilmot former manager of the Bank of Montreal here died at Perth this morning to which town he was transferred as manager twenty-five years ago, and where he had lately been living in retirement.

Mr. Eardley-Wilmot who had a long and honored career of service with the Bank of Montreal, came to this city as manager of the local branch in succession to W. H. Hogg, at the time of the old Ontario Bank failure. The local branch of the Bank of Montreal was at that time situated in the premises now occupied by the Peterborough Club. He was transferred to Perth branch as manager some time later, leaving here in the year 1907.

It is stated by his former business associates here that Mr. Eardley-Wilmot was a popular favorite in Peterborough, being possessed with a kindly and genial though somewhat retiring nature. In his younger days he was an enthusiastic cricketer. While residing here in the residence now occupied by E. S. Martin, retired bank manager on Hunter street, Mr. Wilmot-Eardley was an active member of Peterborough Curling Club and also of Peterborough Club.

R. Miles Hamilton who was accountant of the local branch of the Bank of Montreal and who served under Mr. Wilmit-Eardley expressed genuine regret when informed by The Examiner today of his old colleagues passing.

"Mr. Wilmot-Eardley was a fine type of Englishman," he said, "and had many friends in this city." He added that his old associate was at one time accountant with Bank of Montreal at Guelph and Hamilton. He undertook his first manager-ship at Almonte from which place he was transferred to Peterborough.

Musing on the old days in the bank service, Mr. Hamilton remarked upon the splendid esperit de corps which existed between the various branches and proudly exclaimed, "we who belong to the old school were brought up in the true traditions of the Bank of Montreal". He believed that with the various amalgamations that have since been effected that spirit had been greatly undermined.

Mr. Wilmot-Eardley he stated was a man who had grown up in the bank service, and who had always respected and held inviolate its highest tradition.

The funeral is to be held in Perth at 2.30 p.m. on Saturday.

$30,000 MINE FIRE.

SYDNEY, Aus., April 28 (C. P. Cable).—Fire has completely destroyed the Central Greta Colliery near here, with a loss of $30,000. The fire had been burning several days. The mine was closed down in 1930.

Vacancies Filled In Asbestos Board

MONTREAL, April 28 (C.P.) — Two new directors were appointed to-day to the board of the Asbestos Corporation, at the annual meeting called to fill the vacancies caused by the resignation to-day of Lord Shaughnessy, of Montreal, and of the Hon. Jacob Nichol, of Sherbrooke, Que. The vacancies were filled by the appointment of R. W. Steele, Montreal, vice-president of the Dominion Securities Corporation, and E. A. MacNutt, Montreal, vice-president and treasurer of the Sun Life Assurance Company of Canada.

The annual financial reports were approved. Col. R. F. Massie, Toronto, continues as president.

TROOP TRAIN BOMBING PROBE ENDS QUIETLY

TOKYO, April 28. (AP)—A foreign office spokesman said to-day that nothing which comes out of the investigation of the recent dynamiting of a Japanese troop train in Manchuria is likely to disturb the relations between Japan and Soviet Russia.

The newspaper Nichi Nichi quoted the Minister of War to-day as expressing the belief that nothing serious would come of the investigation, although there might be a formal protest to Moscow if it should be found that Russian officials of the Chinese Eastern Railway were involved.

ROTARY BANTAMS

The Rotary Bantams, of the City League, will workout at the Central School grounds, Friday evening, at six o'clock, and bantam players of the city are invited to attend.

Close Relief Rooms After Next Saturday

At a meeting of the Finance committee of the Peterborough Relief Association held this morning it was decided to close the Relief Rooms on Hunter Street after Saturday, April 30. Consequently applications for such relief as the Association has been dispensing lately will be considered at Hunter St. Rooms for the last time on Saturday afternoon.

ACCEPTS INVITATION

WASHINGTON — The United States has accepted an invitation from the British government to participate in the Fifth Triennial congress of the International Society for Commercial Education, to meet in London, July 25.

Square Dance At CHEMONG

FRIDAY, APRIL 29
Ladies Provide Lunch. Gents, 50c

Free Advertisements for Work Wanted

Commencing Saturday, April 30th, and following week, The Examiner will run for three days advertisements for work wanted by men out of employment. The advertisement to read: type of work wanted; name or address or telephone of party running the advertisement. No free advertisements will be run. Apply at Examiner for address.

4d. 104

Benson's Superior Store

Fresh Millbrook Creamery Butter, lb. 22c

Buy your week-end supply of this popular brand of Butter—there is none better.

Fresh Pork Butts, lb. 12c
Peameal Cottage Roll, lb. 12c
Fresh Pork Hams, lb. 14c
Loin Pork Chops, lb. 15c
Dumart's Sliced Bacon, ½ lb. 10c
New Laid Eggs, Firsts, doz. 15c

Your Superior Store
39 GEORGE ST.
Phone 1038.

ROOFING

Bird's Twin Shingles and Paroid Roofing lasts longer. Estimates given.

Fred H. Rowan

349 KING 'PHONE 851

t.t.s.-tf.-339

SALADS EVEN MORE ECONOMICAL

15% OFF THE PRICE YOU USUALLY PAY

Your grocer has it. Try Hellmann's Thousand Island Dressing and Sandwich Spread as well. H4-32

"Love Game"

See the "Love Game" Badminton dance number at the

Y.W.C.A. PAGEANT ON FRIDAY NIGHT

With dancers in white shorts scarlet shirts and little red berets.

NEW TEA PRICES

BROKEN PEKOE TEA— Good value at 40c, lb.	29c
SPECIAL PEKOE TEA— Was 40c lb, now 3 lbs. $1.00	35c
ROSEHILL ORANGE PEKOE— Was 55c lb., now	45c
ROSEDALE ORANGE PEKOE— Was 60 lb., now	55c
ENGLISH BREAKFAST ORANGE PEKOE— Was 69c lb., now	65c
TEA CUP ORANGE PEKOE— With Cup and Saucer. Was 59c lb., now	55c
ORANGE PEKOE with Hand Painted Plate— Was 59c lb., now	49c

DUTTON'S
TEA, COFFEE & NUT STORE
406½ GEORGE ST., PETERBOROUGH

Bake-a-Cake Week

EGGS, Fresh Firsts, 2 doz. - - 25c

Creamery Butter, lb. 20c

Liftlock Creamery, lb. 21c; 3B Creamery, lb. 23c

29c pkg.

Jewel Shortening, lb. 10c
Cook's Friend Baking Powder, lb. 23c
Baking Soda, pkg. ..5c

Fresh Moist. Delicious

23c lb.

Shelled Walnuts, (whole halves) lb. 39c
Granulated or Yellow Sugar, 10 lbs. 49c
Lemons, doz. 23c
Vanilla Extract, 2 oz. 8c
Salt, pkg. 9c

Absolutely Pure. 19c ½ lb. tin

St. Charles or Carnation Evaporated Milk, 2 tall tins 23c
Eggo Baking Powder, 16 oz. tin 29c

½ lb. 25c
¼ lb. 15c

Fruit & Vegetable

Cuban Pineapples, med. size 18c; large size 22c
Ripe Tomatoes, 2 lbs. 25c
Head Lettuce, 2 for 19c
Cabbage, lb. 10c
Carrots, 2 bunches .19c
Cooking Apples, No. 1 Stark, peck 39c

Don't Have Red Hands 19c pkg. Use for every household washing purpose.

Heinz Condensed Tomato Soup, 3 tins 25c
Heinz Individual Tins Pork & Beans, each 5c
Heinz large tins, Pork & Beans, 2 for 35c
Heinz Tomato Juice, 3 tins 25c
Fried Fillets of Herrings, tin 19c
Dining Car Sardines, 2 tins 25c
Kippered Snacks, tin .5c
Haboco Coffee, 1 lb. tin 39c
Lyon's Tea, ½ lb. pkg. 25c

Fresh Fillet of Haddie, lb. 23c

3 Shirriff's Jelly Powders and 5 Dixon Lead Pencils 23c

Garden City Catsup, large bottles, 2 for 25c

Delicatessen, 168 Charlotte Street. A full line of home-cooked meats, pies, cakes and pastry of all kinds fresh daily. This week we are featuring Blueberry Pies, 25c each.

Haboco Stores
MORE FOR LESS

You Can Buy With Confidence at Heintzman Hall

$20.00 allowed for your phonograph or radio on the following high class radios:

All Guaranteed Instruments. Only a limited number, so act now and secure one of the best Radio Bargains ever offered in Peterborough.

8-tube King Lowboy. Regular $65.00. $20.00 allowance. Balance to pay **$45**

De Forest Crosley Ballad. Regular $109.00. Reduced to $100.00. $20.00 allowance. Balance **$80**

8-tube Majestic. Regular $135.00. $35.00 allowance. Balance to pay **$100**

2 only. 9 tube walnut Victor super heterodyne. Regular $149.00 $30.00 allowance. Balance to pay **$119**

1 only. 8 tube Northern Electric. Regular $149.00. $30.00 allowance. Balance to pay **$119**

SPECIAL

8 tube De Forest Combination. Brand new. Regular $235.00. Reduced to **$149.50**

Allowance $20.00 on this. Also terms $2.00 weekly

Call and inspect these high-grade instruments.

OPEN EVENINGS

Heintzman Hall
Phone 238
Corner Hunter & George
Royal Bank Building

"It's Confidence That Does It"

PORTER S. WHITE CO.
Groceries, Meats, Fruits & Vegetables

EXTRA SPECIAL
Pickles Sweet Mixed 37 Ounce **- 25c**

Golden Bantam Corn, 2 for 19c
Devon Peas, No. 2 tin, Seive 4, 3 tins ...25c
Tomatoes, 2½s, 2 tins 15c
Beans, G. Wax, 2 tins 25c
Campbell's Tomato Soup All varieties 10c
McLaren's Jellies, 4 for 25c
Dill Pickles, 40 oz. .29c

Pitted Dates, 2 lbs. 25c
Prunes, large, 2 lbs. .25c
Tea, black, 2 lbs. ..50c
Shredded Cocoanut, lb. 25c
Sections Honey, amber 10c

Extra Special
BUTTER— Choice Creamery ... **20c**

Matches, 3 boxes ..25c
Toilet Tissue, 7 rolls 25c
Javel (Sunbrite), 2 for 19c
Sunlight Soap, 10 for 59c
Washing Soda, 4 lbs. 10c
Quaker Corn Flakes, 3 for 25c
Shredded Wheat, 2 pkgs. 23c
Cracked Wheat, 4 lbs. 25c

Special
WALNUT ¼'S
Lb. 37c

Puffed Wheat, 2 pkgs. 25c
Kellogg's All Bran, pkg. 19c
Quaker Crackels, 2 pkgs. 25c
Rolled Oats, 7½ lbs. 25c

Special
MUFFETS
Pkg. 11c

Extra Special
ORANGES—Sweet and juicy. Dozen **29c**

Cooking Onions, 5 lbs. 27c
Tomatoes, fancy, lb. 20c
Head Lettuce ..... 13c and 15c
Celery ..... 20c, 25c and 30c
Leaf Lettuce, Green Onions and Radish, 6 bunches 25c
Spinach, 2 lbs. 25c
New Carrots, 2 bunches 19c

OUR MEAT DEPARTMENT AT THE CHARLOTTE STREET STORE

Do You Know

that our equipment in all modern and our government inspected meats are all kept under electrical refrigeration. Then, too, when buying our meat is is carefully chosen and only the best secured and we try at all times to give quality merchandise with service that must satisfy you.

Phones 2960 1960 **GROCETERIAS** 346 Charlotte 332 George

BOMBING TIGHTENS JAP CONTROL IN SHANGHAI AREA

PROBABILITIES.
Moderate south-easterly winds; fair and warm to-day and part of Saturday, followed by showers.

The Peterborough Examiner

HOME EDITION

VOL. LXVIII., No. 101 — PETERBOROUGH, ONTARIO, CANADA, FRIDAY, APRIL 29, 1932 — PRICE THREE CENTS

NO BARGAINING TO SECURE GANDHI'S AID

NEWS IN BRIEF

SHORT ITEMS RECEIVED OVER C. P. WIRE.

TORONTO NURSE SUICIDES

PEORIA, Ill.—Lydia Deddock, 49, a nurse from Toronto, leaped to her death from the eleventh floor of the Pere Marquette Hotel to-day. She left a note saying ill health caused her to commit suicide, and $160 she left was to be used to cremate her body. She has a sister, Margaret, in Toronto.

CHARGED WITH ARSON

MONTREAL.—J. Ernest Lariviere, notary, charged with arson, is to-day held at Provincial Police headquarters following the disallowance of his habeas corpus application by Mr. Justice Boyer in the Superior Court. He is one of several men charged with arson in connection with fires which recently occurred in Montreal and Ottawa.

DIES FROM BURNS

ST. CATHARINES.—John Caughill, 80, died in hospital here to-day, from burns received last Wednesday. It is believed Caughill placed a hot pipe in his pocket or dropped a lighted match.

NINE MONTHS FOR THEFT

ST. CATHARINES.—Melville G. McConnell, former manager of the Hussman Fur Company here, was to-day sentenced to nine months' definite and two years indefinite on conviction of theft of $3,820 from the company. McDonnell disappeared from the city March 24, but gave himself up Tuesday.

CAFE THIEF GETS $14

LONDON, Ont.—No trace has been found of the sneak thief who walked into the Blue Bird Cafe, Dundas street, last night, and ordered a meal. While the proprietor was absent the thief looted the till of $14. The affair is the third of its kind here in a week, although it is the only one in which money was secured.

GETS REFORMATORY TERM

KITCHENER. — Previously convicted of possessing counterfeit coin moulds, John Dremkoski was sentenced to-day by Magistrate Weir to two years less one day in the Ontario Reformatory. For also being in possession of a still he was fined $500 or six months' imprisonment. Failure to pay the fine will bring another six months.

LORD IRWIN VISITS WELLAND

WELLAND.—Lord Irwin, former Viceroy of India, arrived in Welland to-day accompanied by Hon. Vincent Massey, and was met by Major J. R. Bond, of Niagara Falls, representing the Niagara Parks Commission.

The party remained here only a few minutes before proceeding to Niagara Falls.

CAR IS DITCHED DRIVER INJURED

C. W. Lea of Toronto, Was Admitted to Nicholls Hospital Last Night.

INJURIES NOT SERIOUS.

Speeding is claimed by police to have been the cause of an automobile accident near Fraserville on the Port Hope Highway last evening, and as a result of which C. W. Lea, Alhambra avenue, Toronto, traveller, is in Nicholls Hospital. Mainly facial injuries Lea's condition is not thought to be serious. He will probably be charged with reckless driving upon his discharge from hospital, it was stated this morning.

Lea, it is learned, was driving in the direction of Peterborough shortly before seven o'clock last evening and when about a mile-and-a-half beyond Fraserville his car veered over to the left side of the road. Leaving the pavement it careened along the shoulder of the highway for a distance of 87 feet, after which it leaped into the air for a further distance of 25 feet 7 inches. It then continued on for 37 feet in the ditch before striking the bank head-on and turning over on its left side. Unchecked in its momentum the car then skidded along on its side for another 20 feet 6 inches, coming to rest in a badly battered condition and facing in the direction of Toronto. In all it travelled a distance of 170 feet 1 inch after leaving the pavement on the wrong side of the road.

The injured man was conveyed to Bailieboro and was attended by Dr. A. L. Russell, afterwards being ordered to Nicholls' Hospital to which place he was conveyed in Constock's Ambulance.

Traffic Officer A. E. Hornick investigated the accident.

KIWANIS CLUB ADDRESSED BY BERT S. WEMP

Ex-Mayor of Toronto Declares Aviation Made Rush—Bagot Treaty Obsolete.

GROWTH OF FLYING.

Development of Aviation Has Eliminated International Boundaries.

Bert S. Wemp, former Mayor of Toronto, and who possesses a distinguished civil and war flying record, was guest speaker at the noon luncheon of the local Kiwanis Club at the Empress Hotel to-day.

Introduced by his brother Kiwanian Roy S. Wemp of this city, the speaker gave a concise and brilliant address on the development of aviation, particularly as it relates to the Rush-Bagot Treaty made between the United States and Great Britain one hundred and fifteen years ago, and the anniversary of which was observed by Kiwanis International to-day.

The remarkable developments in aviation, the speaker contended had left the Rush-Bagot Treaty so obsolete that it now means nothing at all, unless it is that it makes the friendship between Canada and the United States stand out with more prominence and emphasis.

Eliminated Boundaries.

The development of aviation had, he said, eliminated such things as international boundaries and fortifications, and every passenger plane at the present time was a potential bombing plane by night and could swoop across into another country and bomb cities and factories and return within a short space of time to the security of its own country.

If aviation had not developed the Rush-Bagot Treaty which limited the operations of gunboats on the Great Lakes would still lay claim as a source of protection in the peaceful relationships between the United States and Canada.

"What you are really celebrating to-day," he remarked, "is the long continued peace between these two great countries. May such a happy condition long prevail."

He believed that if only the countries of Europe could understand each other as Canada and the United States did, there would be no need for a League of Nations, but, unfortunately, the opposite conditions existed and boundaries were strongly fortified against attack, although they were not impervious to an assault from the air.

Other interesting points which the speaker touched in stressing the developments of the past twenty to twenty-five years was the fact the ordinary passenger car to-day possessed a speed far in excess of the speed that could be attained by cars a few years ago. And he predicted just as the car has now come to be considered as a thing for transportation and pleasure, so also would the next generation look upon the airplane from the same standpoint.

He recalled the fact that while he was in the air service during the late war, the planes at first only had a speed of a mile a minute as compared with a speed of 415 m.p.h. at the present day.

Speed of 1,000 M.P.H.

"You will see greater developments of speed in the near future"

(Turn to Page 5, please)

Citizens Shiver As City Quakes

BRAWLEY, Cal. April 29. — An earthquake of sharp and heavy intensity shook the city at 8:50 a.m., today.

The city was thrown into nervous excitement, recalling that two years ago a series of quakes shook the city, tumbling buildings and causing extensive damage.

No damage was reported here.

CONTRACT IS LET FOR ICE SUPPLY

Allin Ice Company Tender of $200 Is Accepted by Committee.

TENDERS FOR COAL.

The Allin Ice Company's tender of $200 for the supply of ice at the city drinking fountains in Victoria Park, Confederation Square, King Edward Park and at the city hall corner was accepted by the Property Committee of the city council last night on Ald. Cotton's motion, seconded by Ald. Holland.

The Sanitary Ice Company's bid of $196 was conditioned on the provision of new locks for the ice boxes. The committee wished to pass this contract around, and as the Sanitary Ice Company had it last year and new locks would probably bring the two bids to a level price, the Allin Company was awarded the contract for this summer.

Coal Tender

Prices for next winter's coal were also received by the committee, and the contract for filling the bins at the city hall was let to William Scott and Company of Ashburnham at $7.75 a ton for Red Jacket on Ald. Holland's appeal for consideration of the company across the river. He also persuaded the committee to accept McCarthy and Johnston's $14.25 price for five tons of nut coal for the new public rest room. Supplies for the Queen Mary Hospital were referred to the Board of Health, and for the fire hall to the Fire, Water and Light Committee.

Max W. Peters quoted $35 for repainting the smoke stack at the incinerator, and this work was left with the chairman, Ald. Tuggey.

Ald. Holland moved, seconded by Ald. Cotton, that the City Trust Commission be requested to discontinue the old public lavatory building and to make a gift of the wash basins to the Children's Shelter.

Ald. Tuggey said he was not certain about the date of the opening of the new rest room. He understood that the City Trust Commission had insured the new building for $7,000, and as it was practically fireproof he considered that $3,000 would have been sufficient protection.

SUSPECT FREED

MEGANTIC, Que. — Napoleon Chartier of Montreal, detained here for questioning in connection with the murder a week ago at Tetagouche, N.B., of George Smith, aged storekeeper, was released today. Police decided he was in no way involved in the crime. Smith was shot during a hold-up.

FOUR JAPANESE WAR OFFICIALS HURT BY BLAST

Bomb Explodes Under Stand at Review at Hongkew Park.

EMPEROR'S BIRTHDAY.

Police Arrest Chinese Almost Torn to Pieces by Infuriated Mob.

(By Morris J. Harris, C.P. Staff Correspondent.)

SHANGHAI, April 29.—The four highest ranking Japanese military, naval and diplomatic officials at Shanghai were seriously injured about noon to-day when a bomb blew to bits a reviewing stand on which they were seated at a military review in Hongkew Park in honor of the birthday of Emperor Hirohito.

Scores of foreign military officers also narrowly escaped serious injury from the bomb. They were grouped around the platform, but had left a few minutes before the explosion occurred.

The Japanese military headquarters announced this afternoon that the most seriously injured were General Yoshinori Shirakawa, Commander-in-Chief of the Japanese Forces here; Admiral Kichisaburo Nomura, Naval Commander-in-Chief; Mamoru Shigemitsu, Japanese Minister to China, and Major General Kenkichi Uyeda, who commanded the Shanghai battle at the beginning and was superseded by General Shirakawa.

Critical Condition

General Shirakawa was rushed to a hospital suffering from serious injuries to his right side and to his face. He was operated upon immediately and was said to be in a critical condition.

M. Shigemitsu, the leading Japanese non-military leader here and head of the Japanese deelgation to the recent peace parleys, was severely injured in both legs. He was reported unconscious.

Admiral Nomura suffered injuries to his left eye and General Uyede was torn in the chest and abdomen.

Kuramatsu Murai, Japanese Consul-General, who was also on the platform and was at first reported seriously hurt, later was said to be unharmed, as also was Y. Kakabata, President of the Shanghai Japanese Residents' Association, who sat beside him.

The bomb was tossed into the middle of the platform by a man in the great crowd spread out before it. At first the thrower was believed to have been a Korean, but later Japanese police said the missile was thrown by a Chinese.

Crowd Attacks Man.

The huge crowd immediately closed in upon the man they believed had thrown the bomb and he was rescued by the police and dragged away. Military officials said hew as taken immediately to Headquarters, alive but badly injured. Seven other Chinese were arrested the accus. of implication in the bombing.

Military officials expressed the opinion that the incident probably would result in a drastic tightening of Sino-Japanese relations.

(Turn to Page 3, please)

Rumor Bishop For Ross' Post

OTTAWA, April 29.—(CP)—The Ottawa Journal publishes the following today:

Lieut.-Col. William Avery Bishop, V.C. the greatest living fighting airman—the man who shot down 72 German 'planes in the Great War — is being prominently mentioned for the post of Lieutenant-Governor of Ontario in succession to Hon. W. D. Ross.

It is understood Col. Bishop's appointment is being favorably considered by the government. It is felt it would meet with popular approval as a fitting recognition to the Canadian ace of aces of war time.

JURY DISAGREES OVER STABBING

Dismissal Ordered After Sacco Case Debated 10 Hours.

NEW TRIAL NOT DECIDED.

LOCKPORT, April 29 (C.P.). — After deliberating the case of James Sacco, of Niagara Falls, Ont., charged with murder, second degree, for more than ten hours, a county court jury to-day reported a disagreement and was dismissed.

Deliberations were resumed at 8 a.m. this morning, and the disagreement was reported when court convened. The district attorney's office said no decision has been made as yet in regard to a new trial.

Sacco is accused of fatally stabbing Edward ("Stick") O'Brien, Niagara Falls, N.Y., last January.

The jury received the case early last night and was locked up at midnight when they were unable to reach any verdict.

AVOIDING FURTHER TAXES

WELLINGTON, N. Z.—Announcement of the government's decision to avoid further direct or indirect taxation was made in the House of Representatives this evening by Downie W. Stewart, Finance Minister.

Catch Him And Win A Cash Prize

The Examiner's Mystery Man Who Will Visit Stores and Be on the Streets During Clean-up, Paint-up, Give-a-Man-a-Job Campaign.

The weather is co-operating splendidly with the committee in charge and the campaign will open with a bang to-morrow. The Mystery Man will certainly be downtown to-morrow to witness the automobile parade. He must be accosted as Mr. Clean-Up and the winner must have a sales slip for some goods of any amount bought in a local store that day. The prize for Saturday is $5 in cash.

If not caught on Saturday the same conditions exist, namely, he must be accosted as Mr Clean-Up and have a sales slip for any purchase made on Moinday, the prize on Monday being $6, and it will increase one dollar each day until he is found, up to Saturday evening, May 7, when the prize will be $11 if he is not captured until the last day of the contest.

HOARE STATES FORMER POLICY TO BE CONTINUED

Claims No Order Can Be Kept Unless Progress Made Toward Self Government.

LABORITES CRITICAL.

Churchill's Speech Features 5-Hour Debate—Surprises House by Mildness.

LONDON, April 29 (C.P.). Cable). — There can be no question of the Government of India making a bargain with the Nationalist Congress in order to secure Mahatma Gandhi's co-operation in progress towards Indian self-government, Sir Samuel Hoare, Secretary of State for India, told the House of Commons this evening.

During debate on the India Office estimates, Sir Samuel stressed the Government would continue with its dual policy of "order and progress," the policy approved by Parliament following the Indian Round Table Conference here last autumn.

A feature of the debate was the speech by Winston Churchill, former Chancellor of the Exchequer, and so-called leader of the "Die-Hards," which was much milder in tone than his previous speeches on Indian policy. It was interpreted as an attempt to realign himself with Stanley Baldwin, Conservative Leader, with whom Mr. Churchill broke on the question of Indian policy.

Must Move Toward Goal.

Sir Samuel declared the Government did not believe order could be maintained unless progress toward the goal of self-government was being made; at the same time progress was impossible without order in India. He challenged anyone to produce a better policy, or to give any reason for thinking the Government was not carrying out the spirit and the letter of the policy laid down following the round table conference.

The Secretary for India said the Government was prepared to consider the position if Mahatma Gandhi now languishing in jail at Yeroda, was disposed to restore the

AVIATOR READY FOR OCEAN HOP

Reichers Covers 1,786 Miles Montreal to Havana in Nine Hours.

SATISFIED WITH TEST.

HAVANA, April 29. — (A.P.)—Lou Reichers, Arlington, N.J., flyer, had satisfied himself to-day that he will be able to make the trans-Atlantic flight he plans to make this summer from Newark, N.J., to Paris, by way of Harbor Grace, Nfld.

Reichers landed here at 6:225 p.m. last night at the end of a non-stop flight from Montreal. This flight was made to test the plane in which he plans to make his trans-Atlantic hop, perhaps beginning May 10.

He made the trip from Montreal in nine hours and three minutes. The length of this flight, he said, 1,786 miles, is approximately the distance he would have to fly over water from Harbor Grace to Ireland. The fuel tanks of his low-winged monoplane carried 470 gallons of gasoline when he left Montreal.

IF YOU WANT A MAN

To be of assistance in securing and placing men in the Clean Up-Paint Up-Give a Man a Job Campaign, anyone telephoning Rev. J. D. Paterson, who will be at The Examiner Office, and The Examiner Relief Office itself, an endeavor will be made to fill all jobs with satisfactory help. Rev. Mr. Paterson, a member of the Kiwanis Club, and the Peterborough Relief Association has kindly consented to help in this matter.

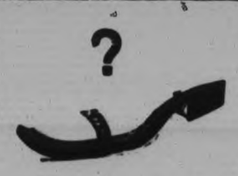

Rats Walk Wire While Cats Wait

LURAY, Va., April 29.—Wire-walking rats are adding to the strange things that are happening these days in "Ol' Virginny."

On the farm of Frank L. Koontz, the rats travel on a wire clothes line stretched between the corn crib and the smoke house without even a disdainful glance at hungry cats that wait patiently below. When two meet on the accommodating wire, one rat retreats to the corn crib to allow the other to pass.

DAIL CONTINUES DEBATE ON BILL REGARDING OATH

Vote 78 to 62 for Session to Last Until Second Reading is Concluded.

LABOR BACKS DE VALERA.

Cosgrave Charges President Showing Unwarranted Haste to Shove Bill Through.

DUBLIN, April 29 (A.P.)—President De Valera's majority in the Dail voted to-day for a continued session which may last until midnight to-morrow to conclude the second reading stage of his bill to abolish the oath of allegiance to the Crown.

The vote was 78 to 62 on the President's motion to continue the session if necessary until that time. The Labor bloc, whose support was uncertain up to last night, voted with the Government.

Former President Cosgrave, leading the opposition, asserted that Mr. De Valera was showing unwarranted haste and was trifling with the Dail in his campaign to jam the bill through.

The nine Labor members announced last night at a tumultuous session that they would back the government. With their support Mr. De Valera figured he would have 81 votes against a possible 72, assuring passage of the measure on second reading.

Mr. De Valera's face was drawn with fatigue as he took his place in the Dail this afternoon. He only smiled wearily and jotted down a note when General Richard Mulcahy fired a question at him:

"If the oath goes, what recognition of the Crown is De Valera prepared to have?"

The General appealed to the President and the Government deputies to defer a decision on the bill and to take the week-end to think it over.

30 DAYS; THEN DEPORTATION

LONDON.—Thirty days in jail and deportation at the end of that time was ordered in Police Court to-day for Joseph Hooke, 33, loud-talking immigrant from Ireland. Hooke was arrested at the instigation of the City Relief department.

The Ecuadorian Government has been authorized to negotiate tariff reciprocity treaties, especially with neighboring countries.

PROVINCES ASK NO SUM NAMED FOR RELIEF USE

Bennett, Gordon Advise House of Decision at Recent Parley.

PROGRESS IS MADE.

Resolution Seeks Power to Make Agreements for Direct Aid to Unemployed.

OTTAWA, April 29 (C.P.).—Maintaining a steadied pace towards the goal of prorogation, the House of Commons yesterday gave consideration to unemployment and post office estimates. The temporary turn of the political spotlight from the Commons to the Upper House, where the conduct of three Senators implicated in the Beauharnois project is being debated, left the members unperturbed in their efforts to clean up the remainder of the sessional legislative slate.

On the vital question of relief to the unemployed and to farms, considerable progress was made. Voting of supply for the Post Office Department, though, met with opposition, with no appropriation being passed after a discussion of three hours.

Debate on Resolution.

Debate on unemployment and farm relief was precipitated on the resolution of the administration for power to make agreements with the provinces for direct relief to the unemployed. The resolution further proposes that the Government give assistance to the products of lands, forests, sea and mines, and make loans to the provinces. The peace, order and good government provisions of the Unemployment and Farm Relief Act, which terminate at theend of the month, are not specifically mentioned in the resolution, which is quite lengthy.

Suggesting that the resolution was rather broad in terms, Rt. Hon. MacKenzie King, Opposition leader, thought that a specific amount should be named as the sum to be spent to meet prevailing world-wide economic conditions by way of relief.

Prime Minister R. B. Bennett and Hon. W. A. Gordon, Minister of Labor, answered by assuring the House that the Premiers of the several provinces who assembled in Ottawa recently for the Dominion-Provincial unemployment conference had taken the emphatic ground that a measure of this character for various reasons should not, under existing conditions, set out any amount to be expended.

Provinces' Stand.

While a bill predicated on the discussion will be presented to the House, intimation was made from the Government benches that the Provincial representatives had taken the ground, in view of the financial drag, they could no longer continue the present indirect relief plan of public works. The purpose of the Dominion was to give its assistance after May 1 to direct relief. So far as Dominion public works were concerned, expenditures in this regard would be authorized by estimates only and no new works of this character would be started under a relief plan. Such of the public works already under way for relief purposes and considered advisable to push ahead would be proceeded with.

U.S. IS OPPOSED TO GERMAN PLAN FOR ABOLITION OF BATTLESHIPS

Adoption of Scheme Would Mean Revision of Whole Defense System.

STIMSON SEES MACDONALD

GENEVA, April 29 (C.P.). — Prime Minister Ramsay MacDonald of Great Britain and Henry I. Stimson, United States Secretary of State, continued their conference here to-day. Later Stimson had luncheon with Sir Eric Drummond, Secretary-General of the League.

Meanwhile, at a meeting of the Disarmament Conference Naval Commission, Senator Claude A. Swanson, member of the United States delegation, voiced opposition to the German and Italian plan for abolition of battleships.

Battleships, he said, are the backbone of the United States Navy which is entirely defensive and a menace to no one. If battleships were abolished, he decared, the whole United States defence scheme would have to be revised.

Brazil's first motion-picture convention was held recently in Rio Janeiro.

Find 20-Foot Hole Under Pavement

DETROIT, April 29.—Acting on complaints from automobile drivers who said the pavement of Woodward Avenue, Detroit's principal thoroughfare, "seemed to sink" as they drove over it, city officials last night found a hole 20 feet deep, under the pavement near the Kirby Avenue intersection.

Traffic was re-routed and the street closed for two blocks while city employes tore away the paving. They found an excavation beneath the pavement large enough to hold a street car and several automobiles.

THREATENS MAYOR STEWART

TORONTO — Mayor William Stewart has been threatened again. A scribbled note to-day told him he was to be put on the spot tomorrow and de-nite arrangements the Chief Magistrate might make he can't avoid ...

Crude oil produced in Mexico last year filled 33,000,000 barrels.

BANDIT MEETS TOUGH VICTIM

Storekeeper Beats Up Attacker, Takes His Revolver and Cap.

THUG ESCAPES.

HAMILTON, April 19.—When a bandit entered the butcher shop of Fred Sanderson, 554 Burlington St. east, last night, he not only failed to collect any loot, but departed hastily, minus his revolver and cap.

The man entered the shop and asked for a pound of butter. The butcher turned his back for a moment and when he again faced his customer, the intruder, was pointing a revolver and demanding that he "stick 'em up."

Mr. Sanderson closed with the would-be bandit and a furious struggle ensued in which the gunman struck him several times on the head with the butt of his weapon. The fight ended with the bandit fleeing, leaving the weapon in Sanderson's possession. Police were today attempting to trace the assailant.

An Example of the 'Give-a-Man-a-Job' Idea

An example of the "Give a Man a Job" idea in practice may be seen at the Campbell Dairy plant, Park and Sherbrooke Streets, where a high lattice fence has been built on the Park Street side of the property.

This improvement was not a pressing need, but it certainly enhances the appearanceof the dairy premises, especially when finished off with a coat of paint. It meant a small job for some one looking for work, although it could have been postponed indefinitely.

The most helpful spirit behind the "Give a Man a Job" appeal will be the inclination to do now some work which might be delayed.

The home owner whose chimneys are sound might find work for a bricklayer in what is called tuck-pointing of brickwork and stonework. John Hornsby, the architect, who has nothing to gain from this kind of repair work, suggested to this column that many a house in Peterborough needs pointing, and to that extent would provide more work for bricklayers.

Nearer the ground level, it seems, there is more moisture affecting the foundation and lower part of the wall. This means freezing and thawing at certain season of the year, breaking up of mortar and leaving a condition which will gradually become worse. It is also noticed sometimes in the arches over cellar windows. And once more the reminder, if you have any of this work to be done eventually, why not call in the bricklayer now.

Do you know what flashing is? You see it around the contact of roof and chimney or in other parts of a building where rain is likely to leak through. If you have any repairs to be done in that class of work you can help the tinsmith by calling him in to fix it up and make the flashing thoroughly water tight.

MISUSE OF POSITION CHARGED BY MEIGHEN TO TWO SENATORS ENTANGLED IN BEAUHARNOIS NET

Personal Interests Placed on Higher Plane Than Public Duties.

SENATE IS ON TRIAL.

Hon. George P. Graham Makes Impassioned Defense for Senators.

OTTAWA, April 29 (C.P.). — Condemning Senators Andrew Haydon and W. L. McDougald for misuse of their public positions, Rt. Hon. Arthur Meighen, Conservative Leader in the Red Chamber, led the attack yesterday that may lead to their attempted expulsion from Parliament. There was abundant evidence, said the former Prime Minister, that both men placed their own personal interests on a higher plane than their public duties and capitalized their positions to further their own ends.

Senate Under Disrepute.

In a speech filled with fire — something quite unusual in the Senate — and the type of oratory that characterized him when he led the House of Commons, Senator Meighen told the Senate it was on trial before the people of Canada. Two members, through their associations with Beauharnois, were accused of conduct inconsistent with their high offices. This charge reflected over the entire Upper House dence. Suspicion and ill-drawn inpurge itself in the eyes of the public. And, he added, it was no time for party politics. The Senate as a whole was under disrepute and must render a definite and unmistakable decision.

The Senate was debating the report tabled earlier in the week by the special committee investigating three Liberal Senators, Andrew Haydon, W. L. McDougald, and Donat Raymond in the light of their associations with the Beauharnois power and navigation scheme. A rebuke was issued to Senator Raymond and Mr. Meighen drew a distinction between him and the other two. At the same time, he drew attention to the committee report which said no Senator should become interested in a company dependent largely on Government concessions and acting as intermediary for campaign funds from such companies.

The other side of the case was presented by two Liberals who were on the committee, Rt. Hon. George P. Graham and A. B. Copp. Senator Graham said "Our conduct today is mere piffle," if the Senate could find nothing better to do than attempt to run down two members for great problems were to be faced, especially in view of the Imperial Economic Conference and he thought the Senate would be doing a greater work for the public if it grappled with some of them.

The committee report, said Senator Graham, was not based on evidence. Suspicion and ill-drawn inferences formed its basis. The findings were not warranted by the facts and evidence and he appealed to the Senate to consider the report in a way that might be ex-

(Turn to Page 3 Please)

Trent River

Preparations for celebrating Arbor Day are under way at the public school, the playgrounds are to be enlarged, Messrs. V. Chaplin and James Dunn have been engaged blasting large stones on the land adjacent to the school on the north side, a fence is to be built around this part of the land making the whole enclosure ample space for the pupils in the play hour.

Mr. S. Tuck, of Toronto (who with Mrs. Tuck and family spend their summers at "Tuck Haven") is planning to open a garage here for the season.

The Ladies' Aid met Wednesday afternoon at the United Church. A program is to be given after the usual business.

Mennonites Plan Uruguayan Colony

MONTEVIDEO, Uruguay, Apr. 29—(AP)—A group of 370 white Russian Mennonites passed through here on a steamer today on the way to the Chaco region in Paraguay where they plan to found a colony under the sponsorship of the League of Nations.

The party was headed by Georges Kutapief, former foreign minister of the White Russian government.

NEGRO BATTLES IN DEATH CELL

Tear Gas Used, Warden Stabbed in Hour's Fight to Lead Victim to Chair.

TRIPLE EXECUTION.

EDDYVILLE, Ky., April 29.—The Grimmest drama ever enacted within the walls of Western State Penitentiary here marked the execution to-day of three negroes in the electric chair. Only after a guard had been stabbed and tear gas bombs had been brought into use to subdue the third of the trio were the executions completed.

After resisting for an hour and a half efforts of officers to lead him from his cell in "Death Row" to the small room in which the electric chair is located, Walter Holmes, 31, of Chicago, surrendered and followed his two companions in death.

The other two men, A. B. Cooksey, 23, of Madisonville, Ky., and Charles Rodgers, 23, of Chicago, went to their deaths peacefully.

Douses Officers

When prison officers then went to Holmes' cell, Holmes threw a bucket of water on them. The water previously had been put in the cell for drinking purposes.

Holmes then brandished an iron pipe, broken from a water connection and defied the guards to take him. After efforts to conciliate him proved of no avail, Warden Tom Logan ordered the officers to use tear gas bombs to dislodge the prisoner.

Three tear gas bombs were hurled into Holmes' cell before he capitulated. As he walked out into the "Death Row" corridor he smiled faintly and puffed at a cigarette.

CHILE'S ARMY IS MOBILIZED

President Prepares Carabineers for Trouble on May Day.

REDS ACTIVE.

SANTIAGO, Chile, April 29 (C.P.). —Chile's army of 18,000 carabineers was mobilized to-day, standing ready for whatever may happen next Monday, when extremist groups have called a workers' mass meeting and a May Day general strike.

The carabineers were mobilized under powers of the state of siege declared by President Juan Esteban Montero on April 7, following a run on the National Bank. The siege has never been lifted. They will function under the orders of the Minister of the Interior.

Meanwhile, Communist activity increased among university students and the Communist groups called for a renewal of the hunger strike among sailors jailed after last September's naval revolt.

To Speak in Canadian Cities

DUKE TO VISIT CANADA.

His Grace the Duke of Montrose, C.B., C.V.O., V.D., honorary president of the Scottish Trade Mission which is coming to Canada next month. His grace will speak at various clubs in Canada during the week the Letitia is in port in Montreal, when the ship will be used as an exhibition steamer of Scottish products. Many of the leading Scottish business men will be in the delegation.

PETERBORO' RELIEF ASSOCIATION HAS BANK BALANCE OF $1,600

Discontinue Hunter Street Rooms After April 30th.

WORK COMMENDED

A meeting of the Finance Committee of the Peterborough Relief Association was held on Thursday morning in the Dominion Bank Chambers with Rev. J. D. Paterson in the chair, owing to the absence of the chairman, George A. Gillespie.

The following members were also present: Mrs. W. R. Morris, Mrs. Gus White, Messrs. James Juby, R. T. Hicks-Lyne and R. M. Glover.

R. T. Hicks-Lyne, treasurer, presented the following financial statement prepared up to April 27, by Mr. Hammond which shows a credit balance in the Bank of $1,600.92:

FROM APRIL 1ST TO APRIL 27TH 1932, INCLUSIVE

Receipts

Actual bal. April 1st	$ 268.15
Govt. grant, city, Feb.	6372.52
Donations	40.00
	$6680.67

Disbursements

Relief, City:		
Groceries, March	$3076.54	
Fuel, March	1846.60	
Milk	80.00	
Clothing	451.00	
Shelter	515.00	
Sundries (drugs)	4.70	
		$4973.84
Relief, North Monaghan:		
Groceries	4.00	
Milk	20.18	
Clothing	16.00	
		40.48
Maintenance		65.43
Bal. in bank	1694.12	
Less outstanding cheques	93 20	
Actual bal. to date		1600.92
		$6580.67

The following is an estimate of assets and liabilities which shows an estimated credit balance of $2367.10 as of April 30:

Gov't. grant, April, North Monaghan relief	16.60
Gov't. grant, March, North Monaghan relief	38.00
	54.60
Gov't. grant, March, City relief	600.00
Gov't. grant, April, City relief	521.32
	1175.92
Bank balance	1600.92
	2776.84
Less outstanding accounts approximately	$ 355.14
Leaving an approximate balance of	$2421.70

Mrs. J. G. M. Wilson who represented The Examiner Relief on the Peterborough Relief Association asked, through Mr. Glover, to be relieved for the time being, of her work in connection with the activities of the Association. Mrs. Morrie made reference to the excellent work done by Mrs. Wilson and Mrs. Glover and by all the ladies who have been identified with the work of the Association.

The President was asked to send a letter of appreciation to Mr. Hammond, accountant, for the work he has given to the Association, and to Mr. Bailey, caretaker of the Red Cross Hostel for the work and interest he has taken in the Hunter street rooms.

It was decided to discontinue the Hunter street rooms after April 30. Mr. Joseph Bell has kindly donated the room for the month which was greatly appreciated.

The meeting decided that commencing May 1st, only exceptionally urgent cases with no other source of relief could be undertaken.

The work of the ladies of the Peterborough Relief Association has been very effective and sympathetic and only those who have some idea as to what these ladies have done, can fully appreciate their efforts. This was the expression of the male members of the committee present. Some of those who have been most active the past season are Mrs. Ada Craig, East City, Mrs. Frank Millard, Miss Large, Mrs. J. J. Lynch, Mrs. Houghton, Mrs. Stillwell, North Monaghan, Mrs. Helson and others.

SURGE ABSORBER ABLY EXPLAINED

J. M. Thompson Addresses Members of Engineering Institute.

ENGLISH INVENTION.

"Ferranti Surge Absorbers" was the highly technical topic of an address delivered last evening by J. M. Thompson, designing engineer of the Ferranti Electric Company before members of the local branch of the Engineering Institute of Canada.

A. B. Gates was in the chair and called upon S. O. Shields, an old classmate of the speaker, to introduce Mr. Thompson to the group of engineers, mostly representative of the electrical branch of the profession.

The surge absorber, a protective apparatus, is a recent development and was first applied in England. Its use is more general in Europe than on the American continent.

Great interest was shown by the engineers in Mr. Thompson's address as was evident by the keen discussion which ensued, and which at one point developed into an argument between speaker and a member of the audience as to the respective merits of the Ferranti Surge Absorber as against the lightning arrester, in more common use in America.

Shells In Firewood Bring Serious Count

WOODSTOCK, N.B., April 29.—(C.P.)— Arthur Marsden, of McKenzie Corner, will appear in police court on Thursday on a charge of attempted murder as a result of allegedly placing a stick containing four cartridges in the yard of Walter Kingdon, a neighbor. His intention, it is charged was that the stick would be picked up and used as firewood in the Kingdon home. Four holes had been bored in the stick as places for the cartridges, of thirty-eight calibre. Kingdon's child picked up the stick and took it to his mother, who became suspicious and split it open.

No evidence was taken when Marsden appeared in court yesterday, a remand until Thursday being ordered.

Runaway Girl Is Nabbed By Police

BELLEVILLE, April 29.—After a short chase, Canadian National Railway Constable Robert and Provincial Constable Kelly succeeded in capturing two men and a young Lindsay girl in the vicinity of the C.N.R. station here. Appearing before Magistrate Mitchell yesterday morning, the young girl stated that she had left home to escape the drudgery of home life. She stated that her father had beaten her without provocation. She and one man had come from Port Hope to here on a freight train. Rev. Beauchamp Payne of St. Thomas' Church is getting in touch with the Lindsay authorities.

DEADLOCK SEEN UPON VERDICTS IN MASSIE CASE

Prosecutor Flatly Refuses Defense Proposal to Agree to Majority Decision.

ACQUITTAL FAVORED.

Jurors Out Over 24 Hours — Stand Rumored Eleven to One.

(By William H. Ewing)

HONOLULU, April 29 (A.P.)—Apparently deadlocked while defence and prosecution engaged in a side manoeuvre, the 12 men striving for a verdict in the case of four persons accused of the slaying of Joseph Kahahawai carried on today after having given watchers a few tantalizing glimpses of their jury room drama.

The first brief tableau came late yesterday after the case had been in the jurors' hands nearly 24 hours. The seven jurors of Anglo-Saxon blood left the deliberation room to stand on a balcony while light rain was falling. The other five, three Chinese, a Portuguese and a Hawaiian, remained inside.

For a few moments the seven conversed but they could not be overheard by the watchers. Except for the racial aspect of the act, observers found nothing significant in it. Thereafter the jurors could be seen from a distance going to and fro in the room and moving to and from the balcony, but they exhibited no signs of heated debate and generally leaned listlessly against the balcony rail.

Eleven to One

Late in the day Montgomery Winn of defence counsel expressed the belief the jurors were standing either 11 to 1 or 10 to 2 for the defence, and suggested to Public Prosecutor John C. Kelley that he agree to a verdict on that basis. Kelley flatly rejected it.

Subsequently it was understood Winn's statement regarding the balloting was not based on definite information, but on his belief a majority of the jurors favored the defendants.

Keeley said he had learned the result of the first ballot but he declined to share his information with newspaper men.

The jury is balloting separately on each defendant, Lieut. Thomas H. Massie, U.S.N., his mother-in-law, Mrs. Granville Fortescue, Albert O. Jones and E. J. Lord, United States Navy enlisted men. Massie admitted firing the fatal shot after Kahahawai assertedly confessed participating in the attack last Sept. 12 on the naval officer's wife, Mrs. Thalia Massie. The defence pleaded insanity in behalf of Massie and touched on the unwritten law.

Keeps Courage Up

Her courage not a whit diminished as the hours of suspense dragged by, Mrs. Fortescue was cheerful last night.

Mrs. Fortescue expressed regret when asked for an interview, saying Clarence Darrow, chief of defence counsel, had forbidden it. In a steady voice she asked about report from the jury room and was told of rumors that the jurors were standing 11 to 1 for acquittal.

"It seems that I heard that some time ago" she said, laughing cheerfully.

At 10 o'clock last night, when they retired, the jurors had been out 29 hours and 40 minutes They have asked no advice from Circuit Judge Charles S. Davis. Deliberations were to resume at 9 a.m., (2.30 p.m. E.S.T.)

Jury is Debating On Stabbing Case

LOCKPORT, N., April 29. — (C.P.).—After more than seven hours of deliberation, a county court jury considering the case of James Sacco, 30, of Niagara Falls, Ont., charged with murder, second degree, was locked up at midnight. The jury resumed its deliberations this morning.

Sacco is accused of fatally stabbing Edward (Stick) O'Brien of Niagara Falls, N.Y., last January.

LEADER LOST TO ARGENTINE

General Weiburn Taken by Death—Led 1930 Revolution, Put County on Feet.

NATIONAL HERO.

BUENOS AIRES, April 29 (C.P.). — Wailing sirens atop newspaper office buildings told Argentina this morning that Jose Francisco Uriburu, leader of its 1930 revolution, was dead.

Although the news had been expected since yesterday afternoon on account of despairing reports from the general's bedside in Paris it stunned the thousands who believe that if the nation has produced a hero in the twentieth century to rank with the great General San Martin, it was this 63-year-old soldier who came from retirement twenty months ago to lead a revolution against the ousted President Yrigoyen.

His own pronouncement on the task he performed, made when he surrendered the office of Provisional President last February, was this:

"I have maintained order in the Republic. The nation's credit abroad has been upheld. I have saved Argentina from the bankruptcy into which the deposed Government was precipitating it."

Ardent Patriot.

When General Uriburu sailed for Europe on March 12 to rest, recover his health, and observe political conditions, he was the object of both extravagant praise and bitter malignment here, in about equal measure. Since then the number of those who maligned him has grown smaller, and to-day most of these conceded that the country had lost an ardent patriot.

General Uriburu was a soldier all his life. He retired in 1929 as a lieutenant-general, but emerged again when he led the Cadets to the Government House in September, 1930, and seized the Government from which President Yrigoyen had fled.

Backed by an overwhelming support in the nation, he plunged at once into an effort to solve the country's problems, and within 18 months he had turned an adverse trade balance into a favorable balance of $70,000,000. Argentina alone among the nations of South America, continued, under him, to meet its foreign debts. He kept the budget nearer solvency and instituted sweeping decrees shifting the burden of national finance from import duties to internal revenues.

—"My, but your stenographer does nice work, Joe."

—"Why not! Moirs would inspire any woman!"

MOIRS XXX CHOCOLATES

THE BLUE PACKAGE —Nuts, Creams and Hard Centres

THE GOLD PACKAGE —Fruits, Creams and Jellies

THE SILVER PACKAGE —Assorted

Always fresh —and only 75c per pound

THE LOVABLE FRAGRANCE

By Appointment to Her Majesty the Queen

In Powder fine as Mist

It is not hard to understand the ever-growing vogue of the Yardley Lavender when you first experience the touch of Yardley Complexion Powder. Gossamer like—fine as dawn-touched mist, this sweet Lavender Powder blends with the tone of your skin. For hours on end it clings and sustains its charm. Among the four subtle tints is *your* powder. At all good drug and department stores —$1.00.

YARDLEY, LONDON—Toronto, New York, Paris

YARDLEY *Complexion Powder*

The *only* cream of England's loveliest ladies is Yardley's All-Purpose Complexion Cream—in a beautiful container at $1.00.

Have you tried it?

Dr. Jackson's Roman Meal Bread

EVERYWHERE you hear it talked of—this new health bread—made from Dr. Jackson's Roman Meal—the alkali-forming cereal that prevents constipation. But this is a health bread you will *like*.

It has a distinctive "nut-like" flavor that you can't resist. Makes the most delicious toast you ever tasted. Your family will love it—and it's so good for them.

Try Dr. Jackson's Roman Meal Bread tomorrow. Phone now for our driver to call, or get it from your grocer.

Made Exclusively by

PURITY BAKERIES LIMITED

Peterborough. Phone 640

Here is a picture of Dr. Jackson, made in his 75th year. Dr. Jackson is the inventor of Roman Meal—a cereal he devised to correct the ills from which he himself suffered for 25 years.

RAIL CHANGES BRING PROTEST

Lindsay Claims Three-day-a-week Service Into North Will Hurt Business.

TWO FIRES.

LINDSAY, April 29. (Examiner Correspondence).—Acting on instructions received from Provincial Police in Hastings County, W. A. Fanning, proprietor of a local repository was arrested yesterday by Chief of Police Lawler and Provincial Constable Nelson. He was taken to Madoc yesterday afternoon to face a charge of false pretences in connection with passing cheques for the purchase of cattle.

It is understood that representations were made before the Railway Board at Ottawa by Mr. T. H. Stinson, K.C., M.P., yesterday to the proposed curtailment of train services on the Haliburton and Coboconk lines. It has been announced that a three-day-a-week service will be inaugurated on both lines instead of the daily service as at present. Should the change become effective, it will prove a great inconvenience to the people of the north as well as seriously affect business conditions in Lindsay.

A spark lighting on the roof was responsible for the total destruction of the fine brick residence of Mrs. James Kett, of Sadowa, in the northern part of Victoria County. Most of the contents were saved. Mrs. Kett was badly burned about the face by flying embers.

A brick residence on Victoria Avenue, occupied by W. Fee, and owned by Rev. F. Johnston, of Toronto, was badly damaged by fire yesterday. The blaze, which is believed to have started by a spark from the Haliburton train, broke out in the roof and did considerable damage before it was extinguished.

His Worship, Mayor Alcorn, who sailed last night for his native land (Ireland) was the recipient of a presentation from the members of the council. The chief magistrate was presented with a steamer rug.

John Edward, who resides southeast of Janetville, was taken to the hospital on Thursday, suffering from painful injuries. The young man was struck by a flying board while working in Graham's saw mill. He sustained serious internal injuries and a fractured thigh.

Charles Lamb, a local taxi man, was given a ten day sentence in the police court yesterday by Police Magistrate Jordan for intoxication while in charge of a car. His license was also cancelled. He was also assessed $117.00 or three months in jail for having liquor illegally.

FOUR JAPANESE HURT BY BLAST

(Continued from Page 1)

here, although they declined to predict what steps would be taken.

American Suspected

Among the suspects arrested by the Japanese after the bombing was W. S. Hibbard, an American employee of the government of the international settlement.

They took him to military headquarters where his legs and hands were bound with ropes, he said, and he was subjected to questioning for three hours. Later Hibbard was released.

Late this afternoon it was learned that Consul general Kuraimatsu Mrai, who previously was reported uninjured, had his left leg shattered by a bomb fragment and that Y. Kawabata, president of the Shanghai Japanese residents association also was seriously injured, a number of fragments of the bomb having penetrated his body.

Japanese military officials also said they had obtained a confession from a Korean and that he was the man who threw the bomb. Six other men, said to be Chinese, also were arrested and were being held for investigation. The Japanese said the Korean intended to assassinate the entire group of officials on the reviewing stand.

The military authorities to-night withdrew some of the patrols they threw about the area following the explosion, but the soldiers remained in complete authority following the end of the fighting here the municipal police had resumed their duties in the Kongkew area but they were taking no part in the investigation to-day. The Japanese had re-established their own guards at their consulate and along the nearby streets.

Heavy Fire Damage In Foxboro Village

BELLEVILLE, April 29.— Driven by a strong northwest gale, fire which originated in the home of Joseph Moore of Foxboro, completely destroyed the house a large barn across the road and a garage. The house was owned by the Foxboro cheese factory. According to Mr. Moore, the fire started in the kitchen chimney, and it gained headway so rapidly that within two minutes of its discovery the western wall of the house was aflame.

None of the contents of the house was saved. The barn and garage were the property of Wesley Henderson, cheesemaker of Foxboro, and he states that all factory supplies were burned. Little insurance was carried and the loss will be heavy.

Fresh and Fragrant—Always
"SALADA" GREEN TEA
"Fresh from the Gardens"
259

CAMPBELLFORD

BRIEF AND INTERESTING NEWS ITEMS FROM THE TRENT TOWN.

The sacrament of the Lord's Supper will be celebrated at all points on the Seymour United Church circuit on Sunday by the pastor, Rev. F. G. MacTavish. Services will be at Zion at 11 a.m. Stephens at 3 p.m. and Tabernacle at 7.30 p.m. Sunday Schools will be at Zion at 10 a.m. Stephen's at 2 p.m. and Tabernacle at 10 a.m.

"The Ascension Story" will be the sermon theme of the Rev. T. H. Floyd at morning service at Christ church (Anglican), at which the Holy Communion will be celebrated. Evensong will be at 7 p.m. Sunday School will meet in the Parish Hall at 9.45 a.m. on Sunday and will continue at this time each Sunday until further notice. On May 5, Ascension Day, there will be a celebration of the Holy Communion at 10.30 a.m. in the church.

At St. John's United church the Rev. R. C. Tait will take for his sermon theme in the morning "Jesus Among the Flowers, A Springtime Meditation," and the evening "Sower, Seed and Soil." Immediately following the evening service, 8 p.m. the Young People's Society meeting will be held in the church hall. An excellent program will be featured and an address by the Rev. L. M. Smith, pastor of the Baptist church.

"The Power of Christian Song" will be the subject of the Rev. L. M. Smith at the Baptist church on Sunday morning. In the evening he will preach on "The King with the Father Heart." On Monday at 8 p.m. the Young People's Union will meet in the church hall and on Wednesday at the same time the Fellowship Hour will be held. The Women's Mission Circle will have charge of this meeting.

Services will be held at the usual hour at St. Andrew's Presbyterian church with the Rev. J. C. Robinson preaching. Special music features will be presented at both services by the organist, Mr. W. A. Newcourt, L.C.C.M.

Sunday School and Bible Classes will be at 2.30 p.m. Anniversary services will be held on Sunday, June 19.

Messrs N. A. MacColl, H. Cubitt, Ross Varty and Dr. H. B. Longmore were business visitors to Peterborough on Thursday.

Mr. R. Cook of Kitchener was a visitor to town on Wednesday.

The first cheese factory in this district to commence operations this season was Menie, which started up on April 23.

Mr. John Cook of Belleville was a week-end visitor to town the guest of Mr. J. A. L. Irwin.

Northumberland County Master, R. Goodfellow of Codrington, was a visitor to town on Wednesday in connection with business relative to the Orange Order.

Marmora

Mr. James Reid of Wellington spent Saturday here and renewed many old acquaintances.

Mr. K. Yasehuk is moving into the rooms over the Herald office.

Mr. and Mrs. H. R. Pearce have returned from residence in Toronto to their home here.

Mesdames J. Jones, C. Jones, R. Phillips and J. Gordenier attended the quilting bee held by Mrs. Roy Brown of Bonarlaw at her home on Wednesday.

Dr. R. E. Lumsden has rented the grist mill from the Pearce Company and will shortly operate his flour and feed business there.

Mr. and Mrs. James Hodge of Oakville, spent the week-end with the latter's brother, Mr. C. W. Gladney.

Rev. G. W. Rivers of Madoc is exchanging pulpits with the Rev. F. H. Howard, next Sunday.

The teachers of St. Paul's Sunday School held their monthly meeting at the rectory on Wednesday evening.

Mrs. F. N. Marett and sons, Donald and James, motored to Kingston on Wednesday, accompanied on their return by Douglas Marett who has completed his year's work at Queen's.

Mesdames W. R. Gray and C. Nichol were convenors of a very successful bridge and euchre party held in the Parish Hall on Tuesday evening, the proceeds of which were for the funds of St. Paul's Ladies Guild. Contract and auction bridge were both played, the former contest being won by Mrs. S. B. Cheeseman of Deloro, while at auction bridge Mr. G. Kerr of Marmora and Mrs. B. Bradley of Deloro were successful. At euchre the winners were Miss Jennie Jones and Mrs. J. Scott (playing as gentleman). Refreshments were served at the close.

MISUSE OF

(Continued from Page 1)

pected from a court of justice. He likewise pleaded for the banishment of party politics and a fair deal for the two accused Senators.

Question for House of Commons

The suggestion was advanced by Senator Graham that no Senator be the custodian or collector of campaign funds. That was a matter for members of the House of Commons.

The case against Senator Haydon, as summarized by Senator Meighen was that he permitted his legal firm to accept a retainer from R. O. Sweezey, then president of Beauharnois, contingent upon the passing of an order-in-council by the Dominion Government. This, it was contended, was a misuse of his position as a Senator.

The second charge against Senator Haydon was that he collected campaign funds from Beauharnois in the knowledge the company must receive further concessions from the Ottawa Government.

Turning to Senator McDougald, Senator Meighen accused him of acting in a way that no public man should act. He charged him with withholding from the Senate information that he was interested in Beauharnois while a member of a committee investigating power projects in the same section of the St. Lawrence. In other instances, his evidence was incorrect and wrong and his conduct was not in line with candor and truth.

No Direct Evidence

In his defence of Senator McDougald, Senator Graham observed that if a Senator could not sit on a committee, simply because he was interested in some company, then most of us will have to get out of the Senate or out of business. There was no direct evidence that linked Senator McDougald with misuse of his public position, said Senator Graham; on the contrary was his evidence that he had not abused his public trust, which must be accepted if he were not to be judged as perjuring himself.

"I want to look in the face of every member of this House and say that never in my life have I seen a nobler character than Senator Andrew Haydon," proceeded Senator Graham. "In my opinion he stands as an honest and respected man, unworthy of these attacks."

There were few men in the Senate, said Senator Graham, who had not collected campaign funds. Beauharnois money was paid to at least one Conservative collector.

BABY HUNT AT STANDSTILL.

HOPEWELL, N.J., April 29 (C.P.). — Emissaries continued to labor in secret to-day to get the kidnapped son of Col. Charles A. Lindbergh back, but concrete developments were scarce.

REBEL CHINESE HOLD THEIR OWN

Two-day Battle With Jap Forces Sees 200 Slain But Lines Stand.

TANKS, POISON GAS USED.

TOKYO, April 29. (C.P.)—A two-day battle between General Murai's Chinese rebels, in which 200 rebels were killed without decisive advantage to either side, has been fought near Hailin, Manchuria, Japanese despatches from Harbin said to-day.

The battle continued all Wednesday night and Thursday morning, the Rengo News Agency reported. Afterward, it said, the insurgents, estimated to number 6,000, held their strongly entrenched position four kilometres from Hailin.

Correspondents of local newspapers, as well as the Rengo Agency said the insurgents apparently attempted to use poison gas. They also were reported to be using improvised tanks, constructed on motor trucks.

Obituary

MRS. FRANK McGOWAN.

TWEED, April 29 (Examiner Correspondence). — The funeral of the late Elsie McGowan was held at her residence on South Victoria Street., Rev. E. B. Cook, of the Tweed United Church, officiating.

Following a lengthy illness, deceased passed away at Belleville Hospital. She was the wife of Mr. Frank McGowan, and daughter of the late Fred Geraldi and Mrs. A. Smart of Renfrew, and was born at Renfrew, where she spent her childhood. Being of a genial disposition she made many associates and friends not only in lodge and church work, but especially with the children. There were many beautiful floral tributes received from town and outside friends.

Interment was made in the family plot of Victoria Cemetery, where the members of the Order of the Eastern Star assisted with the services. Besides her husband, there are left to mourn her loss a mother, Mrs. A. Smart of Renfrew, and five brothers, Alexander, Fred, George, Maxwell, and Mert.

GILBERT LOHNESS

CAMPBELLFORD, April 28 (By Examiner Staff Correspondent). — Funeral service for the late Gilbert Lohness of Frankford was held on Wednesday, April 27, at his family residence, two miles north of that town. Interment was made in Frankford Cemetery.

Death occurred on April 25 after an illness of three months, due to nervous prostration. Born in Frankford district, he has resided there all his life. For many years the late Mr. Lohness has been affiliated with the Faith Mission at Trenton and took an active interest in their work. The funeral was largely attended.

Surviving are his wife, five sons and one daughter.

GILBERT LOHNES.

FRANKFORD, April 29 (Examiner Correspondence). — The funeral was held on Wednesday of Gilbert Lohnes, who died suddenly on Monday, in his 55th year. After a short service at the home on the Glen Ross Road, the cortege left for the Frankford Cemetery, where interment was made in the family plot. The clergymen officiating were Revs. F. Loft, A. S. Doggett, W. Ball, and the Rev. Lee.

Mr. Lohnes was a life-long resident of the vicinity and was highly respected. He was a farmer and thresherman, and also was a large property owner in the village. He leaves to mourn his loss his widow and five children, who have the sympathy of the entire neighborhood.

IN MEMORIAM

TRUDE. — In loving memory of a dear Mother and Wife, who passed away April 28, 1929.

Gone from us her smiling face,
Those happy, cheery ways.
The heart that won so many friends
In the happy bygone days.
No one knows how much we miss her,
Some may think the wound has healed,
But they little know the sorrow
Lies within the heart concealed.

—Sadly missed by S. W. Trude and son, Harold.

IN MEMORIAM

GRAY.—In loving memory of our dear son, Royden C. Grey, who departed three years ago, April 29, 1929.

Gone from us but not forgotten,
Never shall thy memory fade;
Loving thoughts shall ever linger
Round the spot where thou are laid.
We weep with grief that one so dear
Can no more share our smiles or tears;
But think with joy that God has given
The hope to meet again in Heaven.

—Sadly missed by father, Mother; sister, Evelyn, and cousin, Jim.

Big Orange Rally At Brighton May 4.

CAMPBELLFORD, April 29 (By Examiner Staff Correspondent).—A big rally of the Orange Order of Northumberland County will be held at Brighton on the evening of May 4, which will be featured by several outstanding speakers and prominent members of the order. The meeting will be an open one, matters relative to the policy and principles of the order being under discussion. Speakers will include Rt. Wor. Bro. Harold Shipman, Grand Master of Ontario East; Rt. Wor. Bro. H. A. Graham, Past Grand Master of Ontario East; Rt. Wor. Bro. Robert H. White, Past Grand Master of Alberta, and Bro. R. Noakes, Grand Master of the Orange Young Britains of British America. Other speakers will be heard including dignitaries from the L.O.B.A. and O.Y.B.

KING'S WHARF

The closing meeting of the Young People's League of St. John's United Church was held Friday evening. Devotional vice-president Miss Marguerite Ranson took charge of the program. The scripture reading was read by Miss Dorothy Ranson. The topic for the evening was taken by Mrs. Gayton Kimble. A reading "Happy Folks" was given by Bobby McIsaac. A reading "Neighbors" by Miss Dorothy Ranson. A solo was rendered by Bobby McIsaac accompanied by Mrs. Fred White. A reading "Honorable Position" was given by Miss Marguerite Ranson. An address was given by Rev. Mr. Gardiner.

Stanley Thurston from Reaboro has purchased the farm of the late Richard Murtha for a ranch. He has erected a wire fence around it and intends putting a windmill on the well for his water supply.

Mr. and Mrs. George Ranson were business visitors to Lindsay Saturday.

Princess

Hilda Doran Ross
Home Economics Counselor

SAVES in 3 ways
1. KEEPS hands from getting red.
2. MAKES silks, linens, woollens, wear longer.
3. COSTS less because you get richer suds with less soap.

saves you money in any cleaning task
and keeps hands white and smooth
By Hilda Doran Ross

THRIFTY Canadian women use Princess for fine laundry and the children's clothes, for dishes and for the family washing—in fact, for every household need.

Princess saves your clothes and it saves you money because—being a pure soap—it gives richer, more abundant suds with far less soap used.

Princess contains no harsh, free caustics or adulterants of any kind; it cannot harm fine silks, linens or woollens. Nor can it harm your hands. Women who use Princess regularly say that instead of making hands rough or red it actually keeps them smoother—whiter—lovelier.

LOOK FOR THE BIG YELLOW PACKAGE

PALMOLIVE PRINCESS SOAP FLAKES

GUARANTEE
We guarantee to replace any washable garment which by reason of it having been washed with Princess Soap Flakes has been damaged in texture or its colour made to run, provided water alone would not harm the garment.

BURNSTEIN'S

BUY WITH CONFIDENCE MONEY GLADLY REFUNDED

Repeat Values in Spring Clothing

FOR THE WHOLE FAMILY

Despite unfavorable weather conditions, the growing demand for the following seasonable merchandise induces us to again announce our prices and savings on ready-to-wear that is new, both in style and greater value.

DRESSES 2.95 & 3.95
FOR LADY AND MISS

Not every day you get an offer like this. Silk Celanese Dresses of a good quality—the kind you see in more expensive dresses. The Misses' Frocks are smart—the Women's are more conservative—but every style is correct.

PRINTED BROADCLOTH DRESSES 89c
Buy several at this low price. These attractive Dresses are made from fine cotton broadcloth, printed in smart floral patterns and guaranteed fast colors, at .....

CLEARANCE OF GOOSEY GANDER WASH SUITS 69c
Every mother should buy two or three at this saving. All styles. Sizes 2 to 6 years. Made of broadcloths and linens. At this special price they should not last long ..69c

NEW COATS FOR LADIES AND MISSES
Note the New Low Prices 8.95, 10.95, 12.95

Our Ladies' Department is just overflowing with lovely new Dresses, Coats and Hats, and at prices that you will be pleased to pay.
These come in the styles you will like. A choice of tweeds, wool chongos and crepes. Style features include details that you will find in the higher priced coats. Come in and try your Coat on at ..... $8.95, $10.95 and $12.95

Girls' Coats
Smart, new tweeds with a lot of big value at..... $4.35 and $5.45

Reefer Coats
Sensational values in navy and cheviot serges. All well lined., $1.95

Men's and Boys' Clothing
Values Exclusive to This Store

Spring Underwear Specials
SHORTS OF BROADCLOTH
Good wearing quality broadcloth in fancy stripes. Elastic waistband..... 49c
BALBRIGGAN TOPS
Athletic style..... 39c
BOYS' SPRING WEIGHT BALBRIGGAN COMBINATIONS
Just the garment you'll want him to wear this Spring and Summer, 49c
MEN'S BALBRIGGAN COMBINATIONS
In short and long sleeves. Natural shades, 1st quality 75c, 79c
MEN'S BALBRIGGAN SHIRTS AND DRAWERS - - - 45c
BOYS' TWEED PANTS
Longs. Good wearing. Pair... 98c
Knee Pants 49c & 59c
NAVY BLUE WINDBREAKERS
Tailored for hard wear from heavy wool. Two patch pockets, elastic waistband and cotton cuffs. Splendid for school..... $1.49

Men's Shirts
A wonderful assortment, in collar attached styles. All fine broadcloths in white and a big choice of new stripes. All sizes at..... 89c
Others at 69c and 79c

Work Shirts, Pants and Overalls
Our stock is complete at prices that mean savings to you.
WORK SHIRTS AT
59c 69c
OVERALLS AT
79c 98c $1.19
WORK PANTS
79c $1.49
MEN'S WORK SOCKS
17c Pair 25c
DRESS SOCKS
25c 33c 39c
NEW TIES
At new low prices:
29c 69c 89c
BOYS' FINE BLOUSES
Of good broadcloth in the new stripes and plain shades..... 69c
Others at 29c
BOYS' SWEATERS
In pullover styles..... 79c, 89c
MEN'S CAPS
A new Spring showing of fine Caps for men at..... 95c
Boys' Caps, 59c

Burnstein's 427 George Phone 3110

The Examiner

The Examiner is a member of the Audit Bureau of Circulation

The Daily Examiner published every week day evening by The Peterborough Examiner Limited Office 380 George street $6.00 per year Delivered in City Out of town subscribers by mail $6 00 per year

Member Canadian Press Limited; Audit Bureau of Circulation; Canadian Daily Newspapers Association

Member Ontario Associated Dailies J. G. Vatcher manager Canada Permanent Building Toronto

Sole U S Advertising Representative The Beckwith Special Agency Inc New York Chicago Philadelphia Detroit St Louis Kansas City Atlanta San Francisco

Advertising Rates on application

E. M. GLOVER Managing Director

PHONES: Editorial 1011 Business Office 1900 Private Branch Exchange to all Departments

FRIDAY, APRIL 29, 1932

GOOD BUSINESS.

There is every reason to feel optimistic over the prospects offered by the clean-up, paint-up campaign, which is linked up intimately with the give-a-man-a-job idea.

It is good business, and The Examiner is satisfied that Peterborough citizens are sensible enough to appreciate that fact.

It is good business in many ways; in the first place, it is good business for a property-owner to improve the condition of his house at a time when the cost of such improvements has seldom been lower; it is good business to have the city as a whole cleaned up, freshened and renovated, and above all, it is good business to give some jobless man the opportunity to earn a little money at a time when he most needs it.

Every dollar spent for materials means business for somebody and work for others; every dollar spent in wages helps in exactly the same way.

Put a few thousand dollars in circulation in Peterborough in the course of this campaign and the benefit from that expenditure will rapidly extend in an enlarging circle that will reach hundreds of our citizens.

Don't be satisfied to sit back and let others do it; if there is work to be done around your factory, your store or your home, get busy and help a lot of other men get busy; the cumulative effect may prove a surprise.

ORGANIZATION NEEDED.

It was unfortunate, to say the least, that Trent Canal estimates should have been discussed in the House without, as The Examiner has pointed out, a representative of the district bordering on the waterway being heard in support of the vote for this enterprise.

The explanation probably is, that the matter came up on Friday after the majority of Ontario members had followed their usual practice of going home for the week-end, but it will strike most people that, knowing that the Department of Railways and Canals estimates were to be considered on that occasion, the members of canal constituencies should either have waited over until Saturday or have arranged that the Trent Waterway estimates would be held over until a later date.

Every member whose riding touches the Trent Canal should be vitally interested in seeing that Parliament is given a fair picture of the waterway, and The Examiner is of the opinion that they should work in co-operation in the interest of this undertaking which means so much to the tourist industry in this part of Ontario.

With a proper organization of all the members from the Bay of Quinte to Georgian Bay, it is impossible to think of Trent Canal estimates being disposed of in the House without a friendly voice being heard.

If there is any chance offered during the present session to make up the ground lost last week, The Examiner would suggest that all the members of the district affected should give Parliament a little education as to what the canal is and as to its importance.

IN REGARD TO PRICES.

The feeling against lower prices, as a consistent policy, and not as an instrument of unfair trade, is hard to understand except in terms of unenlightened selfishness, says the Alexander Hamilton Institute. For, no matter what the extraneous issues, prices are the absolute measure of standard of living, and lower prices, with relation to wages, mean higher standards. It is a paradox how high prices have become associated in the public mind with high standards of living, just because at the tail-end of an era of prosperity prices are inflated.

Before the crash in 1929 the markets had become saturated with goods at the contemporary level of prices. The acuteness of the situation was probably due to the ending of the particular impetus given to demand by the unprecedented ease with which consumers could borrow to spend. The condition was known as over-production, a misnomer. There was over-production, at the contemporary level of prices, but there is never such a thing as absolute over-production while more goods can be sold at lower prices.

Below the price level were vast markets for goods. And had the price-setters of industry attempted to widen the circle of buyers by lowering prices, instead of fighting one another for the existing high-price market, there probably would have been no sudden collapse in prices, and no depression. The greater volume and the reduced selling expense would probably have collaborated in higher net profits; immediately and continuing.

Under a strictly capitalistic economy, it is almost hypercritical to advocate the passing along of excess profits to the consumer. Furthermore, the statement seldom means exactly what it says. It really means that when the spread between production costs and prices gets excessive, and especially when selling costs become abnormal, prices must be reduced. This is the "better" of "bigger and better" business. It is the aspect overlooked in the late lamented decade.

IRRESPONSIBLE DRIVERS.

Several motorists who had been exceeding the speed limit on city streets have appeared in Police Court this week and have been fined by the magistrate.

While The Examiner has no desire to see anybody's pocketbook lightened in times like these, nevertheless the evidence given by these cases of activity on the part of the city police department against careless and reckless driving will be welcome to all who have been impressed by local traffic conditions.

As this paper pointed out a few days ago, there is a decided need of a check-up that will curb the speedster and the take-a-chance driver who ignores traffic regulations and acts as if he and his car were the only things moving on the street.

There is no excuse for the fast driving over intersections, nor for the speeding through school areas, that has been going on here in recent months; the law is clear, and the most glaring offenders should be made to understand that those who flout the regulations will have to be prepared to pay the price.

Some of the driving on local streets is beyond all reason, and there will be no improvement until the guilty parties are compelled to realize the folly of their actions; it should not be necessary to wait until a reckless driver gets into an accident before laying a charge against him; in fact, the commonsense principle would seem to be to cure him before he does do damage to a pedestrian or to some other motorist.

Ordinary educational methods have failed; the police and the courts should try their hand.

CANADA'S EXPORTS TO BRITAIN.

When the Hon. G. Howard Ferguson, as Canada's High Commissioner in Great Britain, warns exporters and those intending to export that they must change their methods if they wish to make progress in the British market, he is repeating advice that has been given by many others interested in the development of a larger Canadian business with the Motherland.

"Time and again," the High Commissioner told a Toronto audience recently, "I have run across cases of Canadians sending goods to England without any effort to provide them in the form and manner desirable or adaptable to English requirements. In this connection, there seems to be three great defects retarding our trade in the Old Country.

"Firstly, Canadian exporters seem to lack any appreciation of consumers' taste, or of what can be most easily handled and distributed.

"In the second place, there seems to be a complete lack of standardization of most of our products. New Zealand, Australia, California, almost all other countries or exporting regions, have standards and brands for their products that mean quality and uniformity to British merchandisers and consumers. We are lamentably out of the picture in this way.

"Finally, three is no continuity of supply of our products, a weakness that I have been told of repeatedly by our trade commissioners in Great Britain. Purchasers over there often will purchase a Canadian article or produce once, and may not be able to get the same thing again for months afterward. I have often wondered if it would not be a good thing to establish some authority at Ottawa to regulate the forwarding of our goods to the British Isles."

Mr. Ferguson's remarks run parallel to the contents of an article contributed to a recent issue of the Commercial Intelligence Journal by the Hon. H. H. Stevens, Minister of Trade and Commerce, in which he states that the departmental representatives in Great Britain find themselves handicapped in their efforts to maintain the flow of Canadian products in that country by lack of uniformity of quality and the indifference regarding continuity of supply on the part of Canadian exporters. "Due to these handicaps, while the department has been doing its best to develop the market for Canadian products and has met with a considerable measure of success, the results accomplished are not so great as they would be were more attention paid to these two points. The complaints regarding lack of continuity of supply have been made in regard to a number of commodities, including cattle, bacon, eggs, butter and canned goods, while lack of uniformity of quality has been periodically alleged against certain others. In some cases exporters are fully aware of these shortcomings and are not to blame as they are dependent upon the primary producers. On the other hand, lack of continuity of supplies is, it is regretfully noted, frequently due to the spasmodic interest shown in export trade by Canadian producers."

"The situation is one that calls for immediate remedy," says the Minister, "and an appeal is made to the various interests concerned to do their utmost to ensure that not only uniformity of quality be secured, but that the Canadian products in demand in the United Kingdom should move in an uninterrupted flow. In that way the benefits that should accrue to the Dominion from the preferences under the new general import tariff of Great Britain will be more fully secured."

It is clear that if Canadian producers, particularly of foodstuffs, wish to make progress in the British market, which may be opened more widely to them as a result of the deliberations of the Imperial Economic Conference, they must take steps to assure the export of goods of the highest uniform quality, as well as to guarantee a steady supply of such commodities on the market in question. If such assurance is not given, through action on the part of groups of producers or through governmental supervision of exports, any concessions that may be given to Canadian producers by the British Government will be comparatively valueless.—Brockville Recorder and Times.

EDITORIAL NOTES AND COMMENT.

The flying record to Australia has again been shattered. The Antipodes are now just round the corner from the Strand.

Mr. Bennett and Mr. King are on speaking terms, it is announced, but the report doesn't show any signs of the two leaders becoming pals.

Reading the Senate battle over the Beauharnois matter will bring back political memories of yesterday.

According to a newspaper heading, the C.N.R. is seeking new economies, and The Examiner is satisfied that that will be all right with the people who have to pay the bills.

There are no lack of candidates in the French elections where in only one district is there a straight two-man fight.

And the man coming toward you in his auto is a most considerate and polite fellow to meet socially.—Brandon Sun.

These fine sunny days and moonlit nights are all hearsay to the man whose boss won't let him out of the office all day and whose wife keeps him in at night.—Kansas City Star.

SUBURBAN HEIGHTS By GLUYAS WILLIAMS

'DAYS GONE BY

Items Taken From Old Fyles of The Examiner.

APRIL 29, 1922.

Fish poaching in this district has become quite serious recently, according to Inspector M. J. Woodcock ....A local committee interviewed five prospective fire chiefs in Toronto last night, and will make a report to the Council at Monday night's meeting.

APRIL 29, 1912.

About eight hundred people stood and watched a rough-and-tumble fight between two police officers and three roughnecks at the corner of George and Hunter streets, the crowd cheering the latter, but the police finally subdued and arrested the trio.

APRIL 29, 1902.

Mr. D. W. Dumble has been re-elected President of the Peterborough Board of Trade, other officers elected last night being: Vice-president, W. G. Morrow; secretary, T. Q. Quartermaine; and treasurer, Robert Fair.

In Lighter Vein

Interpreted

A father was giving some advice to his son. At the end of the lecture he said:

"Now, my boy, you understand perfectly what I mean?"

"Yes," said the youth. "It boils down to this: If I do well, it's because of my illustrious forebears; if I fail, it's my own fault."—Good Hardware.

A Good Example.

Teacher: "We borrowed our numerals from the Arabs, our calendar from the Romans, and our banking from the Italians. Can anyone think of any other examples?"

Charlie: "Our lawn mower from the Smiths, our sewing machine from the Joneses, and a pair of steps from Miss Evans."—Pearson's.

Place for Hosea

The speaker was addressing the gathering on "The Major and Minor Prophets." His discourse had already lasted more than an hour, and his audience was becoming restless.

"And now," said he, "we have discussed at great length the major prophets; and, coming to the minor prophets, I ask you what place shall we give to Hosea?"

To the consternation of all present, one of the listener arose quickly and, reaching for his hat, said: "He can have mine; I've got to go."—Methodist Protestant-Recorder.

BONDED TO STEEL PLATES

Rubber used in the Floating Power engine suspension on the new Dodge Six and Eight is bonded to the steel plates through a special process similar to welding. During a recent test one of these mountings supported a 500 pound bale of cotton for several weeks and the rubber connection was still rigid.

Quotation for To-Day

Give if thou canst in alms, if not afford,
Instead of that, a sweet and gentle word.
—Herrick.

GRAIN AND PRODUCE REVIEWS

TORONTO PRODUCE

TORONTO, April 29.— A firmer feeling in eggs was again apparent on the local market yesterday, and the prices asked by both ordinary and storage-packed supplies. Brokers made sales of graded eggs, in free, used cases, at 13c for extras, 13c for firsts and 11c for seconds, while storage-packed eggs sold at 16c for extras and 14c for firsts. Prices to country shippers and retailers were steady. Country shippers were quoted 12c for extras, 10c for firsts, and 8c for seconds, delivered, ungraded, cases returned. Retailers were offered supplies at 10c for extras in cartons, 17c for extras loose, 15c for firsts loose, and 13c for seconds loose.

Butter

There was a fair demand for butter, but supplies were more than sufficient, and were piling up. Brokers were offering the various grades at prices steady with those of Wednesday, at 16¼c to 17c for No. 1 solids, and 15¼c to 16c for No. 2. Prices to retailers for creamery prints were unchanged at 21c for No. 1 and 20c for No. 2.

Cheese

Quotations on new cheese were also steady. Brokers asked 10¼c for large, 10⅝c for twins, and 10¾c for triplets. Retailers were quoted new makes at 11¼c for large, 11¾c for twins, 12c for triplets, and 14c for stiltons.

MONTREAL PRODUCE

MONTREAL, April 29. — Butter and egg prices advanced yesterday on the Montreal produce and dairy markets, while cheese and potatoes held steady.

The butter market today ranged from 16½c to 16c per pound for No. 1 quality. Receipts were 860 boxes, largely made up of No. 2 grade.

Egg Prices

Eggs were generally 17c per dozen for fresh extras, 15c for firsts and 13c for seconds, these prices being for graded Ontario and Prairie eggs. A better demand was in evidence. Receipts were 2,520 cases. Prices to retailers were steady.

The cheese market remained steady at 10c for current receipts and 12c to 12¼c for summer make. Receipts were 581 boxes.

Potatoes Unchanged

Potatoes were unchanged, prices being: New No. 1 Florida potatoes, $10.50 to $11 per barrel, ex track, with No. 2 quality at $7 to $7.50. Old potatoes: New Brunswick Green Mountains, 80 lbs., No. 1, 42c to 45c; Quebec Mountains, 80 lbs., No. 1, 40c to 45c; P.E.I. Green Mountains, 90 lbs., No. 1, 55c; local whites, 80 lbs., No. 1, 30c to 40c, with car-lot prices 10c per bag cheaper.

CHICAGO GRAIN

CHICAGO, April 29.—Big breaks in grain prices yesterday followed heavy downpours in drought areas of wheat territory.

It was estimated by some unofficial authorities that as a consequence of moisture relief, the United States 1932 wheat yield would be 100,000,000 bushels or more in excess of the latest Government forecast. A maximum fall of 3¼ cents a bushel pitched the wheat market to below prices current immediately after the April official crop report had indicated sensational damage and a probable 1932 domestic winter wheat harvest of only 458,000,000 bushels.

Rye at Season's Low.

Corn collapsing with wheat reached the bottommost quotations since 1899. Rye outdid the present season's low price record.

Wheat closed shaky, 2⅝c to 3⅛c under Wednesday's finish; corn, 1⅜c to 1⅞c down; oats, ⅝c to ⅞c off, and provisions showing 10c to 20c decline.

WINNIPEG GRAIN.

WINNIPEG, April 28. — Responsive to lower wheat quotations at Liverpool, and a brighter weather map over winter and spring wheat lands in the United States and Canada, grain values drooped perceptibly yesterday. Prices at the close revealed losses of 2¼c to 1⅝c for the day.

May eased 2⅜c to close at 59⅛c. July 2¼c to 2c to 61⅞c to 62c, and October 2c to 1⅞c to 64¼c to 64¼c

Export trade was a minus quantity.

The market showed considerable activity, and the long, dull pauses which had characterized previous trading sessions this week were absent. Ostensibly the main factor in the decline was the weather conditions. The trade, however, inclined to the belief that these conditions did not justify the break.

Seeding conditions over the Prairie wheat fields were reported yesterday as favorable. Similar reports were received from Southern Russia, and a fair surplus of wheat was reported in Argentina.

Demand for Nos. 4 and 5 wheats at fractionally better spreads featured the cash wheat section. Coarse grains declined in sympathy with wheat.

Futures:

Wheat—	Open	High	Low	Close	Prev. Close
May	.61¼	.61¼	.59¾	.59¾	.61⅝
July	.63¾	.63⅝	.61⅝	.61⅝	.64
Oct.	.66⅛	.66¼	.64¼	.64½	.66⅝
Oats—					
May	.35	.35¼	.34¼	.34¼	.36
July	.33½	.33⅝	.33¼	.33⅝	.33⅝
Oct.	.31⅝	.32	.31⅛	.31⅝	.32⅝

Voice of the People

Letters to be printed in the Voice of the People column must be received at The Examiner Office by 5 p.m. on the day before insertion. All letters must be signed by the writer although a pen name may be used when inserting non-controversial subject matter.

M.P.'s SHOULD KNOW BETTER

The Editor,
Peterborough Examiner,
City.

Dear Sir:

I read with feelings closely akin to disgust, the article in your Editorial Column "No Champions For the Trent" in your issue of April 27th. Such ignorance and utter disregard for the facts is bad enough in any Canadian citizen but in a member of the Federal House, it is unpardonable. The figures on the tourist traffic for this district are sufficiently convincing in themselves, but for the further information of Messrs. Munn and Carmichael, etc., I quote from a letter recently received from an American citizen resident in Pittsburg:—

"If you have never made the whole trip to Georgian Bay through the Trent Waterway System, I can assure you from my own experience, that you are going to have a very beautiful and interesting trip next summer. I have travelled a great deal in my own country, in many foreign countries, and in almost every part of Ontario, and nothing that I can think of can touch the natural beauty of the Trent Waterway System." It is hardly necessary to say that this letter was unsolicited and came to me in the ordinary course of business. It was decidedly fortunate for this district and the whole of the Trent Waterway, that Dr. Manion was in a position to refute, to some degree at least, these statements.

Yours sincerely,
Fred L. Roy.

Patrolman Gambles With Death And Wins

NEW YORK, April 29.—Patrolman Jack Kennedy of the Nassau County police took a thousand to one chance in a gamble with death today, and won.

For four years Kennedy has been paralyzed from the waist down, the result of a bullet in the spine received when he entered a thicket at Woodmere, L.I., to learn why an automobile was parked there without lights.

"I've got to get well and go back to work," he told the doctors. "What is my chance in an operation."

"A thousand to one against you," they said.

"I'll take the chance," he decided. "If I don't come through my wife and child can live on the smaller pay."

So they operated today, taking the right leg off at the hip. Sheer will power carried him through, Dr. Henry Milch said.

Kennedy went on the operating table a wraith of a man shrunken by illness from 240 pounds to 130.

SON OF THE GODS

By REX BEACH

(Continued From Yesterday)

He was saying something about Chinatown—it was nothing like it was painted—there was no local color—it was a gigantic fake, but Alice heard him indistinctly. These Chinamen recognized Sam Lee's car and they knew Sam Lee; they were gaping at her. And why not? A white girl with one of their own people! A white girl in an evening wrap. Of a sudden she felt frightened, half naked. She had never anticipated anything like this.

Sam stopped his car in front of a building which rose several stories above its neighbors and helped his passenger out. They were facing a fine store, a bazaar, now dimly lighted; alongside of it was a tiled entrance and into this he led her. The place was clean and shiny with brass and white marble but there were unrecognizable odors in the air. Opium probably! Alice grew faint, her knees weakened. Where was Sam taking her? What would be the end of this hideous experience? A panic seized her.

She saw it all, now, and understood the significance of his gifts, his attentions. How cunningly he had arranged everything, how patiently he had bided his time. An oily, wily, Oriental maneuver. She was tempted to bolt and run but it was too late, the elevator gate had closed, she was being rushed upward, out of and away from the world. She wanted to scream but feared to offend her companion. She wondered if she would ever be heard of again.

FIFTH INSTALMENT

The elevator stopped. Alice stepped out in a spacious hall, really an anteroom, elaborately finished in carved teak wood. Through this Sam led her into a room that caused her to gasp. It was splendid, it quite took her breath.

Some spell had been put on her, she reasoned, for a moment ago she had been in the slums and now she stood in a temple of enchantment. This airy, spacious room was a museum of treasures, it was softly lighted, it had an atmosphere of benevolent calm and dignity.

Benevolent ca'm! Dignity! That's how Sam had described his father's dwelling place and the words were aptly descriptive also of the owner, a tall old Chinaman who rose and came forward to meet Alice, and who was now bowing ceremoniously, raising and lowering his clasped hands in the Chinese manner.

Lee Ying! He was a patriarch and an aristocrat. His voice was pleasant, his speech was slow and precise, his words were well chosen; he carried himself like a noble.

"You honor my poor house," he told his visitor with a benignant smile. "Its contents and the grateful contents of my heart are yours. Sam has often often spoken of you in terms of the most respectful admiration and it is generous of you to favor an old man with the light of your countenance."

Alice acknowledged the stately greeting with what composure she could summon for her terror of a moment ago had not entirely dissipated itself. Sam came to her rescue by saying:

"Miss Hart is a stranger in New York and of course she has never seen this part of the city. I'm afraid it frightened her a little bit."

"Oh, no!" The girl laughed in more relief than she cared to show. "I wasn't exactly frightened—just bewildered. It's all so strange and dumbfounding. But I'm having a marvelous adventure. Coming here is the most marvelous of all."

"Sam never told me—I had no idea, people lived so sumptuously in this part of the city. Or anywhere else, for that matter. I'm another Alice in Wonderland—Are those trees, out yonder, and flowers? Or just a part of the dream?" The speaker gazed round-eyed towards the farther end of the room for it seemed to her that she was looking out into a growing garden, a riot of bloom and foliage. She saw live, luscious, green leaves and heard the tinkle of running water.

Talking as he went, the old man led her out upon the roof of the building itself and along a graveled walk, bordered with shrubbery, to a breast high-coping where she looked down upon the swarming chaos that is Chinatown. Atop this modern, fireproof structure that housed his store, Lee Ying's home stood in a yard of its own. Alice was in a lofty garden hung high above the lights and the clamor of the streets; evergreens and rose bushes were bejeweled with drops from a recent watering, the air was fresh and cool and earthy smelling up here. Yonder, to her left, down a formal pathway of slender cedars, stood a little Chinese pagoda with curling eaves over which a riotous wistaria clambered. Midway of the path was a pool, the abiding place of lazy goldfish with long, lacy fins, and into it a fountain dripped its liquid music; here and there amid the shrubbery were stone and porcelain figures, the play-in-the-garden people Sam called them. They were images of merry little Chinese children, absurdly proportioned animals and queer, capering gnomes with upflung arms and open mouths.

The lights from the house, and it too had been modeled along pure Chinese lines, flooded the garden with an artificial moonlight wholly entrancing; it was a fairy bower, a place for birds to nest and for lovers to meet.

When the visitor had exhausted her exclamations she was led back indoors and Lee Ying said: "Our poor possessions are commonplace in our eyes but you have the discerning eyes of an artist. If you see anything of beauty, if anything here interests you it would give me pleasure to tell you its history and the story of its making."

"Everything interests me."

"—and some of those stories run back into the mists of antiquity."

The girl nodded. "I'm sure they do. I've never seen many nice things, Mr. Lee. But I love everything beautiful and old and rare."

"Very well. We will become more quickly acquainted by exploring each other's tastes and distastes. But you must not permit a garrulous old man to tire you with his hobbies and his enthusiasms. Sam will warn me if I trespass upon your patience and when you weary we will entertain you otherwise. Young people are always hungry and we have your own peculiar foods and delicacies which may prove pleasing to you."

Alice had never imagined any Chinaman could possess such learning, such culture, such perfect poise as his; never had she received such gracious courtesy and gratifying deference as was accorded her during the next hour. Her lightest word was listened to, her every wish anticipated, her aged host betrayed a warmth of friendliness that was delightful. His home was an Ali Baba's treasure cave and Alice found herself wondering how rich he was. He must have millions, for she saw rugs and paintings, ivory and jade, jewels and porcelains, fit for a king's collection.

"And so you are studying to become a famous artist," Lee Ying smiled cordially upon her and nodded his head. Alice had explored the house, the extent and the appointments of which astonished her, she had partaken of strange foods, she had drunk tea that was more fragrant than orange blossoms, now she was sitting with father and son.

"I don't hope ever to be famous," she disclaimed, modestly. "To be successful in a small way and to make myself self-supporting is as much as I can expect."

"How do we know? It is fitting that beauty like yours should create more beauty. It is a divine endeavor."

"I don't mean to say I'm not ambitious but—" Alice shrugged hopelessly.

Sam, who had done little talking thus far explained deferentially that Alice's parents discouraged her further studies.

The elder man looked his distress. "I grieve with you, for it is a noble calling. And yet I cannot urge you to ignore their wishes. If they were willing for you to continue I would esteem it a privilege to be of assistance.

Sam's face lighted, he turned proud, triumphant eyes upon the guest.

Alice flushed and stammered. "Oh, they'd be—delighted. They don't mind anything except the cost. We're dreadfully poor, you know. Father works hard enough but he's so—incompetent, so impractical. And of course I—Well, it's too marvelous to be true, Mr. Lee, and I don't know how to thank you—I'm terribly economical, really, and expenses at Eastern are low—"

Both she and Sam were surprised at Lee Ying's next words. "I understood that your dream envisioned something more ambitious than that."

"You mean—Paris?" faltered the girl, unable to credit the old man's words.

"I do. Why not speed your arrow towards the moon? It will fly the farther." The speaker was addressing Alice but his attention was focused upon Sam. "Time passes, youth is impatient of delay. The road is difficult but the longest journey begins with a step."

"Oh! Mr. Lee!" Alice gasped; she clasped her hands over her breast, her eyes widened, her lips parted. "Paris! That's my dream!"

Sam's expression had altered, a look of dismay flickered over his face. What children they are, mused the old man. And how transparent. It had not taken him long to weigh the girl, to read her character and to appraise her worth, now he felt only contempt for her. For Sam he experienced a sincere compassion inasmuch as he knew the boy and had watched him carefully these several days. Sam was blinded, dazzled; motes were in his eyes. Where was his perception? Where was his pride? A tigerish resentment stirred in Lee Ying's breast. His boy, a Son of the Gods, to fall a victim to this vain, self-seeking creature! She was common in fiber, she was crude, and instinct told the elder man that she was the sort who would readily barter her body and her talents for the gratification of her ambitions. An artist, indeed! Ambition! Lee Ying could have strangled her.

Suavely he promised Alice that she could sail for Paris on the next ship if she chose. His attorneys would arrange her transportation and see to her passport, a sum sufficient to meet her requirements would be deposited with his Paris bankers and against it she could draw as and when she chose. Henceforth she was her own mistress, her future was her own. Gracefully he warded off her hysterical effusions of gratitude.

When finally she left, she was almost servile in her thanks, and yet a new confidence, a new determination was in her. Lee Ying suspected that she credited her physical charms, her magnetic beauty with enchanting him.

When he had finished his final obeisance and the elevator door had closed, he expelled a noisy breath of disgust, he spread his fingers and shook them delicately as if to rid himself of some contaminating touch.

What beastly creatures were these low, conniving white women. If Sam could only understand. But he had absorbed a Western reverence for the sex. Poor boy, they would cause him nothing but suffering! Here was a situation that could have been handled simply, expeditiously, economically, in any country less "civilized" but more truly cultured than America. Why was it these Occidentals saved their useless women and drowned their kittens. It was a mistaken sentiment.

(To be continued)

ADVERTISE IN THE EXAMINER

FINANCIAL AND MINING REVIEWS

TO-DAY'S QUOTATIONS

QUOTATIONS COMPLETE

Toronto Stocks
BIGGAR & CRAWFORD

	High	Low	Close
Con. Bake.	6-6¾	..	..
Br. Am. Oil	8¾	8¼	8¼
Bell Tel.	85½-6	..	..
Burt F. N.	21-3	..	..
C. P. R.	12¼-13	..	..
Can. Dredge	11-11½	..	..
Can. Oil	8¾-10	..	..
Cockshutt	4-4½	..	..
Fanny F.	8¾	8½	8½
Can. Gyproc	2¾-3	..	..
Cons. Gas	142-5	..	..
Walk. G. and W.	3-3¼	..	..
Int. Nickel	6¼	6⅛	6¼
Imp. Oil	8½-⅝	..	..
Con. Smelt	38½-9	..	..
Laura S.	35-6	..	..
Loblaw	9½B	..	..
Mont. L. H. & P.	28½-9	..	..
McC. Frontenac.	9B	..	..
Massey Harris	2¾-3	..	..
Page Hersey	42-5	..	..
Photo Eng.	14S	..	..
Int. Pete	11⅛	11	11
Service Stations.	4B	..	..
Sup. Petro.	13½-14	..	..
Steel of Can.	15½B	..	..
Brazilian	9¼-½	..	..

Toronto Mining
JAY L. FRANCIS & CO.

	High	Low	Close
Abana	6S	4B	..
Acme	12	12	12
Ajax	11	11	11
Amulet	11	11	11
Arno	1½	1½	1½
Base Metals	80S	..	..
Bidgood	5⅝	5⅝	5⅝
Big Missouri	7S	7	7
Brownlee	1⅝	1	1⅝
C. Res.	95S	..	..
Cen. Man.	6S	5½B	..
Coast Copper	95S	..	..
Dome	975	965	975
Eldorado	118	110	115
Falconbridge	70	60	70
Hollinger	480	466	470
Howey	28	27½	28
Hudson Bay	175	160	170
Int. Nickel	635	605	625
Kirk Lake	34	33	34
Lake Shore	2615	2600	2600
McIntyre	1550	1525	1550
Macassa	29	28	28
Man. Basin	⅝B	⅛B	..
Br. Am. Oil	900	885	885
Home Oil	20S	17B	..
Imp. Oil	850	845	850
Inter. Pete	1100	1100	1100
Homestead Oil	30S	..	..
Royalite Oil	500S	450B	..
Cal. & Edm. Oil.	20S	15B	..
Alexandra	1	1	1
Barry Holl.	7S	6½B	..
Granada	77	77	77
Buffalo Canada.	27½	21	24
Moss Mines	37	37	37
Moffat Hall	1¼	1⅜	1⅜
Nor Canada	20s	..	..
Mandy	5s	2½b	..
Marlartic	4⅜s	4b	..
Mining Corp	75	75	75
Newbec	1⅜	1⅜	1⅜
Nipissing	80s	..	..
Noranda	1390	1450	1475
Nordon	4½s	4b	..
Pend Oreille	65	65	65
Premier	41	40	40
Sher. Gordon	32	30	31
Siscoe	60	59¾	60
Sudbury Basin.	20	20	20
Sylvanite	48	45½	45½
Teck-Hughes	365	360	365
Towagmac	15	15	15
Tread Yukon	225s	175b	..
Vipond	28	26	26
Ventures	29	27½	27
Waite-Acker.	50s	30b	..
Wright-Harg.	230	228	228
Ribago	1¼s	1b	..
Algonquin	1s	⅛b	..
Bagamac	4	4	4
Kirk. Hud. Bay	50	50	50
Federal Kirk.	2s	..	..
Gem Lake	1⅛	1⅛	1⅛
McLeod River	3¾	3	3
Dom. Explorers	4	4	4
Pioneer	325	320	320

Silver—27½.
Sales—201,000.

WHEAT.

Chicago.	May	July	Sept.
Open	53½	56¼	61¾
Close	54	56¾	62½
Winnipeg.	**May**	**July**	**Oct.**
Open	59⅛	61⅜	64
Close	59¾	62	64½

Liverpool.
Due—¾-⅞ down.
Open—1-1¼ down.
Close—1¼ down.

New York Stocks
BIGGAR & CRAWFORD

	High	Low	Close
Allied Chem.	54¾	52¾	52¾
Amer. Can.	40½	39⅛	39⅛
Amer. For. Power	3¾	—	—
Amer. Smelters A. 9	—	—	—
Am. Tel. & Tel.	97⅜	96⅝	97¼
Anaconda Copper	5	4⅞	4⅞
Atchison	42¼	39½	40½
Baldwin Loco.	3⅞	3⅜	3⅜
Balt. & Ohio	8⅞	8½	8⅝
Beth. Steel	12½	12¼	12¼
Borden's	27½	—	—
Briggs	6¼	—	—
Byers, A.M.	8¾	8⅜	8⅜
Can. Pacific	11½	11¼	11⅜
Chrysler	9	8⅞	8⅞
Col. Gas.	7⅝	7⅜	7⅜
Cons. Gas.	51½	50	50
Dupont	28⅝	27¾	27¾
Gen. Electric	14⅜	13½	13½
Gen. Foods	31¼	30½	31
Gen. Motors	11	10½	10½
Gillette	15	14¼	14¼
Goodyear Tire	10⅝	10⅛	10½
Houston Oil	12	19½	10½
Int. Nickel	5⅝	5¼	5⅜
Int Tel & Tel	5½	..	..
Johns Manville	12½	12¼	12¼
Kennecott	7	6½	6⅞
Mack Truck	13¼	..	..
Mont Ward	7¼	7	7
Nash Motors	10¾	10½	10½
Nat Cash Reg	8½	..	..
N Y Central	18½	17¾	17½
North American	24¼	23¾	24
Pack Motor	2½	..	..
Paramount Pub	3½	..	..
Penns	12	11¾	11¾
Pennick & Ford	21¼	..	..
Pub Service N J	43¾	42½	43¾
Radio Corp	3	..	..
Royal Dutch	14	13¾	13¾
Sears Roebuck	19¼	18¼	18¼
Simmons Bed Co	5½	..	..
South. Pacific	13	12¾	12¾
Stand. Brands	11⅝	11⅛	11⅛
Std. Oil of N.J.	22¾	22¼	22¾
Std. Oil of N.Y.	8¾	..	..
Studebaker	4¾	3¼	4½
Stewart-Warner	2¾	..	..
Texas Gulf	18	17½	17½
Texas Corp.	11	10½	10½
Timken Roll. B.	14¼	13¾	13¾
Union Carbide	19⅛	18	18
Union Pacific	52	50½	50¾
United Corp.	6¾	6¼	6¼
U. S. Steel	28¼	27¾	28
Vanadium Corp.	8½	..	..
Westinghouse	22	21½	21⅝
Willy-Overland	1¼	..	..
Woolworth	36	35⅛	35½

PRIMA DONA WINS VERDICT

VIENNA. — Maria Jeritz, the Metropolitan opera Prima Dona, has won a verdict against Max von Oberleithner, a composer who sued her for $6,500, charging that he had written an opera at her request and that the Diva had refused it.

FARM ANIMALS

THERE'S one SURE market for ALL of your live stock — a market where buyers look for, and expect to find the day's offerings. That's in the

EXAMINER WANT ADS.

INTERLISTED ISSUES JOIN MINING DROP

Lake Shore, Teck-Hughes and Buffalo Canadian Suffer Under Liquidation.

SILVER SHARES STRONGER

TORONTO, April 29.— (C.P.) — Lack of buoyancy to mark action on the Standard Stock and Mining Exchange Market to-day, with interlisted stocks adding to yesterday's recessions.

Lake Shore changed hands $26, a 50-cent decline from last night's level, and Teck-Hughes was off another 4 to $3.57. Buffalo-Canadian appeared to be suffering under some heavy liquidation, price dropping another 5 to 23. Vipond was off a cent to 27 and McLeod River a fraction to 3.

Silver shares were somewhat stronger, Eldorado gaining 4 to $1.14 and Mining Corp. 5 to 75. Noranda and International Nickel were both easy, former dipping 25 to $14.60 and the latter 45 to $6.10. Oils remained in the discard.

Livestock-Produce Quotations

FRUITS AND VEGETABLES.

TORONTO, April 29 (C.P.).— Wholesale prices on Canadian fruits and vegetables as reported to The Canadian Press by White and Co., are as follows:

Apples, 6 qt. basket, 20-25cents; apples, 11 qt. basket, 30-35c; beets, 11 qt. basket, 15c; carrots, 11 qt. basket, 35c; hothouse tomatoes, per lb., 30-35c; new cabbages, per half crate, $2.50-$2.75; parsnips, per bag, 50-60c; turnips, per bag, 40 cents.

TORONTO PRODUCE.

TORONTO, April 29 (C.P.).—The United Farmers' Co-operative Co. today supplied The Canadian Press with the following quotations on produce and poultry:

Eggs, extras, doz., 13 cents; eggs, firsts, doz., 11c; cream, churning, No. 1, lb., 18c; creamery butter, No. 1, solids, lb., 17c; potatoes, No. 1 (carlots in bags), 28-30c; export beef cattle, 1,000 lbs. and over, $5.25-$5.60; chickens, over 5 lbs., 16-17c; hens, over 5 lbs., 14-15c; young turkeys, 8-12 lbs., 19-20 cents.

BUFFALO LIVESTOCK.

EAST BUFFALO, April 29 (C.P.).—Hogs, 3,600; active to all interests; weights above 150 lbs., 10-15 under Thursday's average; good to choice, 120-200 lbs., $4; medium and mixed kinds, $3.75; 220-239 lbs., $3.90; 240-250 lbs., $3.65 to $3.75; rough sows, $2.50; smooth strong weights, $2.75.

Cattle, 350; nothing done on steers or heifers; bidding unevenly lower; cows rather slow; about steady; cutter grades, $1.50 to $2.50; shelly kinds, $1.25.

Calves, 1,100; vealers active; strong to 50 higher, good to choice, largely $6.50; common and medium, $3 to $4.50.

Sheep, 1,000; lambs about steady; quality and sorts considered; good to near choice clippers, $6.50; similar kinds woolskins, $7; common and medium clippers, $4.50 to $5.50; few native springers, $9; bidding sharply lower on shorn yearlings and aged wethers.

NICKEL EQUALS LOW OF 6 1-8

Fresh Break in Wheat Prices Fails to Inspire Confidence With Public.

LEADERS SOFT.

TORONTO, April 29.—Several issues pierced through old lows on fractional declines on Toronto Stock Exchange this morning. Among these were C.P.R. at 12¾, Ford of Canada at 8½, Noranda at 14½, Nickel equalled its low of 6⅛, and Dominion Stores sold down to 16, its bottom on the recent reaction.

The market was soft throughout, but very little stock came out on the resumption of the decline, which probably accounted for the narrowness of the fluctuations. The local market was weak with New York, swaying with the mood of that centre. The fresh break in wheat prices did not help inspire confidence with the Canadian public.

Brazilian, Montreal Power, Steel of Canada were among other leaders easier compared with last night's finals. Smelters dropped 1¾ points to 38.

Beverage stocks continued firm and oils gave a fair display, although there was some concession to the general market tone by Imperial Oil and International Petroleum.

B. C. TIMBER TO BE USED IN NEW LONDON HOUSES

LONDON, April 29.—(C P Cable)—In line with its recent decision to use empire timber as much as possible the housing committee of the London county council has instructed its contractors to order British Columbia timber for use in the construction of London County council houses.

At the same time it is announced that A. C. Bossom, Conservative member of the House of Commons for Maidstone, Kent, who is architect and an alderman of the London County council, will give a luncheon at the house of commons when the timber possibilities of the Empire will be discussed.

RELIGIOUS LEADER PASSES

SPRINGVILLE. — Rev. David Allen Reed, noted religious and educational leader in this city and founder of Springfield College died at his home last night. From the Y.M.C.A. secretarial training department in the school for Christian workers which he established in connection with his church here in 1856 grew the present Springfield College.

Two-Year-Old Boy Picked Up On Street No Anxious Parents Have Claimed Child

No anxious parents up to 3 o'clock this afternoon had sought the whereabouts of a two-year-old boy, who was found at 11.45 this morning by John Edgar, inspector of the Children's Aid Society. The little child, dirty and alone but apparently happy, was picked up by Mr. Edgar on George street near Dublin street. Inquiries made among the residents of that district brought forth the information that the child was not known there and had not been noticed in the neighborhood before.

While Mr. Edgar pressed his inquiries further, the child was left in the care of a sales' girl in a confectionery store. After enjoying some buns and a drink of milk the little boy became sleepy after his wanderings, and the girl took him to her boarding house on Dublin street khere he was put to bed for his afternoon nap.

No inquiries by his parents had been made for him at the police station, and at 3 o'clock Mr. Edgar was still engaged in trying to locate the child's parents.

TARDIEU'S OPPONENT LEON BLUM DROPS FROM ELECTION CAMPAIGN

Succumbs to Premier's Illness —Severe Attack of Laryngitis.

HERRIOT GOING STRONG.

(By George Hambleton, C.P. Staff Writer.)

PARIS, April 29 (C.P.Cable).—Leon Blum, leader of the Socialists, the main party of the left in the last chamber of deputies, is out of action, like Premier Andre Tardieu. Constant speaking in the French general election campaign, which ends with the first ballot on Sunday has brought an attack of laryngitis upon both Blum and Tardieu.

Premier Tardieu has been laid up for a couple of days and it is highly unlikely that he will be able to cast his vote in his own constituency of Belfort territority on Sunday. His last speech of the campaign was read from Belfort last night by Pierre Cathala, under-secretary to the prime minister.

Leon Blum, who has been campaigning in the south, was unable last night to say more than a few words. His speech was read by a colleague.

Herriot Still Fighting.

But Edouard Herriot, former premier and chief opponent of Premier Tardieu, is still going strong. At Lyons last night he replied to Tardieu's demand as to which way the radical-socialists-Herriot's party was going. The radical party, said Herriot, is and will remain free. When the time comes it will consider means to give France a truly republican government. All I have said for my part is that if by chance it should be invited to assume all responsibilities with the sole help of the socialists, I should refuse, and I should advise my friends to refuse.

(The socialists, the largest individual group in the last chamber, are considerably more leftist in tendency than the radical-socialists, who would be more correctly described for Canadians as Liberals).

Herriot, who led the government of the left cartel after the elections of 1924, when Leon Blum had a considerable share of the direction of affairs, added: I know too well what proceedings we should have to expect and how a government established on a broad basis would necessarily have to resist them . . . it is for us alone to determine the differences which lie between us and the socialists.

Watch Radical Socialists.

Both Premier Tardieu, leader of a loosely knot combination of the right and right centre parties, notably the democrat and left republicans; and Leon Blum, dominant figure on the left of the chamber, have during the campaign paid marked respect to Herriot's radical-socialists, who are practically the centre party and in a key position if the general elections should not result in any major party re-alignment. Herriot's speeches have kept the right and the left uncertain as to which way he would swing. Roughly speaking, he seems to have left the path open to co-operation with either one of them, if the elections should place him and his radical-socialists in a position to decide the nature of the next government.

OFF GOLD STANDARD

HELSINGFORS. — The government to-day announced that Finland would remain off the gold standard at least until the end of the present fiscal year.

Market Closing On All Exchanges

TORONTO EXCHANGE.

TORONTO, April 29.— (C.P.) — Toronto stock exchange market sank gradually into lower ground to-day, with final prices approximately at the lows for the day. The list was narrow but in some of the leaders volume suggested additional liquidation. The market took its cue from Wall Street, there being nothing in the local situation to set a trend.

C.P.R. which made a new low mark at 12½ closed ¼ point below last night at 12¾. Ford left off near its new record low of 8½ while Nickel closed at 6, the lowest this present stock has ever sold. Noranda made a new bottom for the year under 15. Smelters dropped below 38 to show a net loss of more than 2 points. There also were fractional declines in Bell Telephone, Brazilian, Montreal Power, Imperial Tobacco, Dominion Stores, Steel of Canada and most of the Oils. This latter group was moderately firm during the early trading but finally softened with the rest of the market.

MONTREAL EXCHANGE

MONTREAL, April 29 (C.P.). — In sympathy with the decline on the New York Stock Exchange, prices on the Montreal Stock Exchange worked fractionally lower at the close. After a quiet morning session a substantial volume of selling came into the market and prices dipped.

Canadian Pacific Railway was the feature of the day. After establishing a new low level for the year at 12¼ sold up to 13, where it closed with a gain of ⅛ over yesterday's closing quotations. Montreal Power was the active leader and after opening at 29 eased to 28¾, where it finished the day with a loss of ¼. Brazilian Traction also recorded a new low at 9, off ½, while International Nickel equalled its low for the year at 6, down ¼. Abitibi at 1, and Lake of the Woods at 4½ both registered new lows and lost half a point.

WALL STREET.

NEW YORK, April 29 (C.P.). — Stocks steadied slightly in the late trading to-day after an average dip into new low ground for the bear market, but the closing tone was heavy. Santa Fe, off about 3 points, was one of the few rails to make new minimums, although virtually every industrial went through the old low. American Telephone, Allied Chemical, Eastman, General Electric, U.S. Steel, Union Pacific, American Can., Sears Roebuck, and Western Union were down a point or more net. Transactions approximated 1,200,000 shares.

STANDARD EXCHANGE

TORONTO, April 29. (C.P.) — Losses predominated among price changes at the close of an irregular session on the Standard stock and mining exchange market to-day. A slight improvement in turnover among cheaper issues resulted in total sales of 201,000 shares against 164 000 yesterday.

Teck-Hughes, easier in early trade, firmed late in the day to finish up 4 from last night's final. An odd lot of Hollinger turned over at a 10-cent decline but other higher-priced golds were steady.

Eldorado moved up in the forenoon but reacted later to complete the day unchanged. Mining Corp. was somewhat stronger at 75 in the base metal section. International Nickel registered a new low for the year and a loss of 20, Noranda was down 10.

U.S. Players Are Doubles Winners

WASHINGTON, April 29. — (CP) —With Mrs. Herbert Hoover and other notables in the gallery, Canada and the United States renewed their Davis Cup tennis series today on the courts of the Chevy Chase club.

Marcel Rainville and Dr. Jack Wright of Canada, took the court for Canada, against Wilmer Allison and John Van Ryn, United States doubles champions. A last minute shift in the Canadian plans sent Rainville into action in place of Walter Martin.

The United States team was victorious in the two opening singles matches yesterday.

Weather conditions were ideal except for a gusty breeze. The players were presented to Mrs. Hoover just before the match.

Van Ryn and Allison won the first set 6-2.

Van Ryn and Allison took the second set 6-1.

C.P.R. At New Low On Montreal List

MONTREAL, April 29 (C.P.). — Under the active domination of Montreal Power and the establishing of a new low for the year by Canadian Pacific Railway, prices on the Montreal Stock Exchange moved lower in the quiet morning session to-day. Montreal Power was again active leader and dipped half a point to 28½. Canadian Pacific, which was second to Montreal Power in activity, slipped ⅝ to 12⅛, a new low for this year. International Nickel equalled the year's low level when it sold at 6, at which quotation it was off ¼ from yesterday's closing price. Brazilian Traction also turned downward and lost ⅛ at 9¼.

Consolidated Smelters declined ½ at 38½, and Canada Cement was ⅝ lower; McColl-Frontenac held unchanged at 9.

TIME GRANTED

STOCKHOLM.— Extension until the end of May of the moratorium granted the Kreuger toll companies was approved by the government to-day.

KIWANIS CLUB

(Continued from Page 1)

he prophesied, "and if the speed of the airplane is only increased by 100 per cent. we shall have planes capable of attaining a speed of from 800 to 1,000 m.p.h." he said.

Addressing the remarks to one section of the club members who laughed at this statement, the speaker remarked that people laughed twenty or more years ago when told that the automobile would be designed to go at a greater speed than 15 m.p.h.

Developments in civil aviation had been phenomenal in Canada alone during the last three years. Last year according to official figures not yet issued the number of miles flown by civil pilots was over 7,400,000. In the United States last year commercial and army pilots flew a total of 9,000,000 miles.

It is interesting ton ote that Mr. Wemp commenced his flying career 21 years ago, and at one time held the passenger flight record in the Don Valley. In the early days of the War he went overseas, and had charge of the air operations as Squadron Commander at the bottling up of the Zeebruge harbor. He was one of the first airmen to receive the Distinguished Flying Cross from His Majesty the King and is also holder among other decorations of the Croix de Guerre and the Order of Leopold.

Following completion of his address he was tendered a vote of thanks on motion of Charles Shaw.

The program for the day was in charge of vice-president Dr. E. H. Wood, who called upon Victor Coleman, boy soloist, who was present with his music instructor, Frederick G. Mann. Victor, a gold medallist at Toronto Exhibition, sang two numbers which were well received.

During the course of the program thanks was extended to L. J. Pettit and his committee by the club, for the remarkable work they had accomplished in connection with the recent Kiwanis Musical Festival.

Included among the guests present were Messrs. R. M. Glover, Allan Neal and Dr. M. F. White of Lindsay.

HOARE STATES

(Continued from Page 1)

relations that existed during the round table conference (when Mr. Gandhi represented the Nationalist Congress).

But Mr. Gandhi must disassociate himself from the civil disobedience campaign, the Secretary declared. There could be no question of making a bargain with the Nationalist Congress as a condition of Mr. Gandhi's co-operation.

Referring to the Imperial Economic Conference at Ottawa, Sir Samuel emphasized there was no desire to dictate to the delegation which will represent India, and which has already been appointed. India's interests must be paramount and any recommendations made by the Indian delegation must be subject to the approval of the Indian Legislature.

Labor View Critical.

Labor members severely criticised the Government's policy and George Lansbury, Parliamentary Labor leader, declared it was "bound to fail."

The debate ran for five hours and the high spot for the members of the House was Mr. Churchill's intervention. He congratulated the government on the "change in policy" in arresting Mr. Gandhi and enforcing the drastic special ordinances, which have resulted in thousands of Nationalists being imprisoned, the confiscation of Nationalist funds and a general stoppage of subversive movements.

Sir Samuel appeared to be taken entirely by surprise as Mr. Churchill continued in a serious and conciliatory tone. If Mr. Churchill's purpose really was to line himself up again with the bulk of the Conservative party in sponsoring the steps being taken towards creating a federated India with self-responsibility except in certain safeguarded matters, he suffered a mild rebuff at the end when Sir Samuel said plainly there had been no change in policy.

Sir Samuel asked Mr. Churchill also, not to make the mistake of supposing there was any difference of opinion between himself (Sir Samuel) and other members of the government.

COURT WINDS UP SIX YEAR CASE

Bank of Portugal Awarded $1,610,392 Against Old London Printing Firm.

SWINDLE BY DUTCHMAN.

NEW YORK, April 29 (C.P.). — The New York Times to-day publishes the following special cable from London:

After six years of litigation involving costs of £195,000, the House of Lords Judiciary Committee, Britain's highest judicial tribunal, has finally settled the so-called Waterlow case in favor of the Bank of Portugal.

The court awarded the bank $1,610,392 and costs against the old-established London printing house of Waterloo & Sons, regular bank note printers for the Bank of Portugal. Frauds on which the action was based were committed in 1924 by a Dutchman named Marang, who deceived Waterlow into printing 580,000 bank notes which the Portuguese Bank had not authorized.

Both Victims.

"No suggestion has been made or can be made against the honesty of Messrs. Waterlow," said Lord Sankey, Lord High Chancellor, in delivering judgment. They, just as much as the banks, were victims of the Marang fraud.

Apart from the huge sums involved, the case is of unusual interest as illustrating the stern impartiality of British justice. The Waterlow company is probably the best known printing house in England, and its chairman, when the frauds were committed, was Sir William Waterlow, later Lord Mayor of London. Yet all three British courts which have handled the case have pronounced in favor of the Portuguese Bank.

Good Future Seen For Routes By Air

PORT DARWIN, Aus., April 29. — (C.P. Cable). — There is a good future for commercial air routes and there is no reason for delay, said C. W. Scott, British airman who established a new record for the England-Australia flight, in an interview here to-day.

Scott, who arrived here yesterday after establishing a record of eight days 20 hours and 49 minutes, said he could have done better, but he was quite satisfied. The worst part of the flight was the last stage, a four-hour flight over the Timor Sea from Java. Scott said he was blown 100 miles to the west of his course and was quite thankful when he sighted Darwin.

Belgium's national railway will spend nearly $1,725,000 for 250 new passenger cars.

TO COUNT VOTES FOR DEAD MAN

French Officials Will Follow Rule After Election Next Monday.

CANDIDATE DIED TUESDAY.

PARIS, April 29 (C.P. Cable). — The Ministry of the Interior, which in in charge of the arrangements for the French general elections, in which voting takes place May 1 and 8, has decided that votes cast in the second district of St. Etienne for Antoine Durafour must be counted. Durafour died three days ago and was buried to-day. He was Radical-Socialist member of the last Chamber of Deputies.

The Ministry took an important step in making this decision, ruling that once the day for withdrawals from the first ballot has passed—in his case last Saturday—all votes registered must be counted, even if the candidate dies after nomination or publicly announces his retirement. The votes cast for Durafour may necessitate a second election if the poll happens to be a close one, for there are four candidates in St. Etienne and to be elected on the first ballot one of them must have a majority over all the others combined. The remaining candidates include a Radical-Socialist, a Democrat-Republican, a Socialist and a Communist.

See Motor Parade Saturday Afternoon

Everybody is in readiness for the monster parade of 1932 models of automobiles tomorrow afternoon, headed by the Fire Department and the Band of the 57th Rangers. It starts from Confederation Square at 3 o'clock sharp and the route is as follows:

Cars will be drawn up at Confederation Square then to proceed across McDonnel street to Water, down Water to King, back up George to Hunter, west on Hunter and Homewood to Monathan Road, east on Charlotte to George, up George to Hunter, east on Hunter to East City, around by the Oval to Smith street, down George to McDonnel, west on McDonnel to Aylmer, down Aylmer to Lake, west on Lake to Park to Charlotte, east on Charlotte to George and north on George past the Examiner office.

The order of the dealers in the procession is as follows: Hood & Cummings, Limited, Brewer Motor Sales, Lillico Motor Sales, Gillespie Sales Rooms, J. K. Hughes, Limited, Howson Motors, J. J. Duffus, Limited, Selkirk Motors, T. H. Ruth.

The Examiner Mystery Man will be down town watching the parade. May be you will catch him and win a prize.

3,000 Participates In University Meet

PHILADELPHIA, April 29.— (C.P.)—The three-ring circus of the United States' track and field sport, the University of Pennsylvania relay carnival, commenced to-day with 3,000 Canadian and United States' athletes thronging Franklin Field in a two-day quest for glory, medals and cups in 94 events.

Two of the feature International contests, distance medley relay and sprint medley relay, will see Hamilton's nationally famous Collegiate athletes defending these titles against the leading Interscholastic runners of United States.

Thirty-eight events are on this first day's program which opened with the firing of the starter's gun for the 100 metres sprint in the decathlon championship.

MOTHER AND BABE WELL

OTTAWA.—The Capital's newest notable, Baby Herridge, born here Thursday, and his mother, Mrs. W. D. Herridge, wife of Canada's Minister to Washington, and sister of Rt. Hon. R. B. Bennett, the Prime Minister, were both reported exceptionally well to-day.

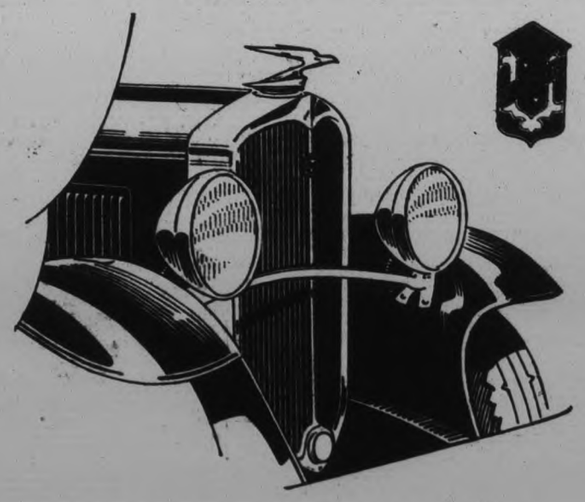

The Frontenac Six
A Canadian Built Car

DRIVE the new Frontenac "6-70" and prove to YOUR satisfaction that it is more comfortable . . . quicker in pick-up . . . smoother in flight . . . faster on hills than any automobile you have ever driven at anywhere near its price.

If ever there was a car built for to-day's travel plus economy, it is the new Frontenac Six.

Your Durant dealer will give you a driving demonstration.

NEW FEATURES — NEW REFINEMENTS
NEW RIDING QUALITIES—NEW VALUES

Sold and Serviced by Durant dealers everywhere

DOMINION MOTORS LIMITED
TORONTO (LEASIDE) CANADA

J. S. SELKIRK LIMITED
OPPOSITE Y.M.C.A., GEORGE STREET, PETERBOROUGH.

AUTHORIED DEALER FOR PETERBOROUGH

50-YEAR-OLD FLAG GIVEN TO MUSEUM

Societe Des Artisans Makes Presentation at Chateau De Ramezay, Montreal.

MONTREAL, April 29 (By The Canadian Press)—A flag made 50 years ago for the Societie des Artisans Canadiens-Francais was recently presented to the Antiquarian and Numismatic Society of Montreal and placed in the Chateau de Ramezay. It is of cream silk, now browned with age, and centred by a coat of arms with the motto: Justice, Economie, Bien Etre. The full style of the society is worked above and below the crest.

In making the presentation Col. Bedard, president of the Societe des Artisans Canadiens-Francais, told how the flag came into existence six years after the founding of the society in 1876. At an assembly of members called to discuss participation in the St. Jean Baptiste parade to be held on June 26, 1882, it was felt that greater dignity would be added to the society if those taking part could march behind a flag. Articles of the constitution did not provide for such expenditures so the money was raised by public subscription. Of the $38.10 collected $35 paid for the making of the flag, 30 cents covered the cost of two pairs of white gloves for its bearers and the remainder $2.80 was used to supply a bandolier for the president. It was a proud contingent of members that kept step behind the standard bearer of the society that June day.

Quilting Bees Held In Cordova District

CORDOVA MINES, Apr. 29 (Examiner Correspondence) — A delightful day was spent on Thursday last at the home of Miss Elsie Spencer, when a number of friends gathered there at a quilting party. Masdames Dan Ellis, Boaks, C. Chard, Gilbert Steenburgh, Isaac Spry, Peacock, Fitzpatrick, Hay Bowen, D. Spry were the busy workers who helped finish two beautiful pieced quilts. A sumptuous chicken dinner and supper was served by the hostess, assisted by Mrs. Charles Chard, and Mrs. Gilbert Steenburgh.

On Friday an all day quilting party was held at the Free Methodist parsonage, under auspices of the ladies of the church. About twenty-three were present, and three quilts were completely finished, binding and all. These quilts will be for sale to any one wishing to purchase the same. Dinner and supper were served by the ladies of the church, and a half hour of social chatter was enjoyed over the teacups.

Miss Hilda Thompson spent the week-end with Marmora friends.

Mr. and Mrs. Fred Youmans and Mr. and Mrs. Eleasear Youmans spent Thursday with Mr. and Mrs. Peacock.

Mr. and Mrs. Ross Barrons and family accompanied by Mrs. Vanvolkenburg motored to Oshawa over the week-end. Mr. Barrons returned home Monday, but Mrs. Barrons and the children and Mrs. Vanvolkenburg will remain in Oshawa for a week.

PIONEERED DESIGN.

Engineering predictions that the "all-steel, seamless body is" the automobile body of the future" indicate that Dodge, in introducing mono-piece body construction four years ago, has pioneered another important advancement in automobile design.

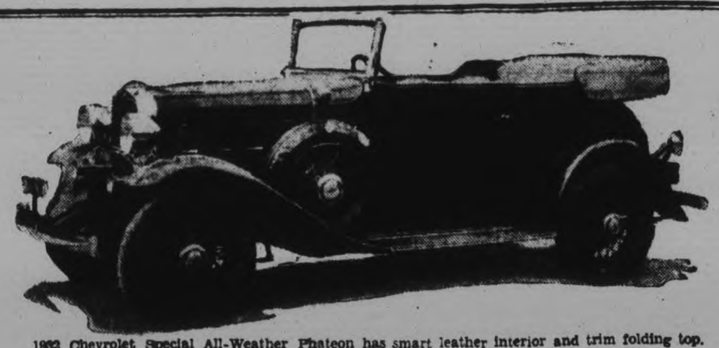

1932 Chevrolet Special All-Weather Phaeton has smart leather interior and trim folding top.

CLEAN-UP WEEK IS COMMUNITY AFFAIR

Now is the Time to Clean-up Thoroughly—Get Rid of Winter's Dirt.

As we are entering the Spring season, we look forward with expectancy and anticipation to clear spring air and sunshine. Springtime is the most glorious season of the year. For its fullest enjoyment it brings certain responsibilities, too. It is the growing season and to assure well-being in the fullest sense we must be assured of a condition of Healthful Cleanliness.

So important is this that Clean-Up Week becomes a community undertaking which means an individual responsibility. Now is the time to clean up thoroughly and make the corners and the hard-to-get-at places spick and span. Clean up the house and the yard, and the alley as well. When you "chase dirt" completely away you are assured of better health.

Nothing more strongly symbolizes the spirit of Healthful Cleanliness than the little Old Dutch lady chasing dirt and would be a worthy ensign for this clean-up campaign. The reward of a successful "Clean-Up Week" is the pride of a spick and span community, a spick and span home, and the added enjoyment and comfort which Healthful Cleanliness brings.

If you can give a man a job just phone Hugh Robertson at 571.

Bewdley

Mrs. W. Gainor spent a few days with Mr. and Mrs. W. Bamsey, at Welcome this week.

Mr. and Mrs. W. O'Hara, of Campbellcroft, were the guests of Mr. and Mrs. Bullock, on Tuesday.

Mrs. Thompson, of Oshawa, was the recent guest of Mrs. P. Maybee.

Mr. and Mrs. Herb Moore, of Port Hope visited Mr. and Mrs. Fred Cole, recently.

Mr. and Mrs. Charles Sophia and Miss Jean,of Vansickle, and Mr. G. Steenburgh, of Cordova Mines, also Mr. and Mrs. John Hurl, of Stratford, recently visited Mrs. James Hurl.

Mrs. B. Maybee, Mr. and Mrs. Percy Maybee, and Messrs. F. and P. Maybee, also Mr. M. Jaynes, of Oshawa, were recent guests of Mr. and Mrs. Irwin Whitehead.

Mrs. J. Orill and son Edwin spent a couple of days in Peterborough the guests of Mr. and Mrs. Peter Gosselin.

Mrs. M. Lightle, Miss Lightle and Mr. Lightle spent a day in Peterborough the guests of Mr. and Mrs. J. Scott.

Miss A. Hurl was a recent visitor of Mrs. R. Campbell.

Mr. and Mrs. Noble Brown were recent guests of their daughter, Mrs. George Anderson, of Baillieboro.

Miss Mercer, of Garden Hill, is spending a month with Mr. and Mrs. Edgar Graham.

Mrs. W. Milburn, of Toronto, spent a few days visiting her father, Mr. R. Jewell.

Mr. Mervin Benson spent Monday in Port Hope, with friends.

Friends of Mr. Kenneth Crews will regret to learn that he is confined to Port Hope Hospital, suffering from blood poisoning.

EAST EMILY

Mrs. Bidgood of Springville spent last week visiting with her daughter Mrs. Eva Deyell.

Mr. J. Lundy of Peterborough made a business trip through this district last week.

Mrs. Margaret Mills spent Saturday in Peterborough.

Mr. and Mrs. Harry Jackson spent Tuesday evening visiting with friends in Peterborough.

Miss Gertrude Fee spent Saturday visiting with her sister, Miss May Fee in Peterborough.

Mr. and Mrs. Baden Cranfield of Oshawa spent Sunday visiting with Mr. and Mrs. H. Magee.

Mrs. E. Kelly of Peterborough spent Sunday with her sister, Mrs. Henry Magee.

Favorable market developments in the United States in February were reflected by an optimistic feeling in Malaya.

Advertising Head

T. H. CORPE

whose appointment as advertising manager is announced by General Motors Products of Canada, Limited.

Young's Point

Mr. W. J. Moore of Peterborough, visited the local cheese factory on Monday.

Mr. Thompson Braden of Lakefield, was in the village on Tuesday.

Mr. and Mrs. Thomas Lane of Toronto, are at present visiting at the home of Mr. W. F. Lane.

On Sunday evening last Rev. E C. Moore received word of the death of his father in Toronto. Rev. Moore motored to Toronto the folowing morning where he will remain for the funeral.

Mr. Leonard Wilson spent the past week-end with friends in Lindsay.

Mr. Robt. Knox and sons Jack and Kenneth, of Lakefield, passed through the village on Tuesday en route to Apsley.

Mr. and Mrs. Andrew Redpath of Lakefield ,were in the village on Monday.

Sunday, April 24th marked the thirty-seventh wedding anniversary of Mr. and Mrs. Andrew Wilson of Young's Point.

Owing to the illness of His Lordship Bishop Sweeney of Toronto, the Confirmation service for the candidates from St. Mathew's church. Buckhorn, St. Aidan's, Young's Point, and Holy Trinity church, Haultain, will be held in St. John's Anglican church, Peterborough, on Thursday evening, May 12th. The Bishop of Niagara will officiate at the service.

The Ladies' Aid of the United church, Young's Point, met at the home of Mrs. James Reed on Wednesday afternoon, April 20th. Rev. W. R. Archer of Lakefield, was also in attendance.

Mr. and Mrs. Mackey of Toronto, visited theirs summer home in the village on Sunday.

Mr. Geo. Melton of Peterborough, was in the village on Monday.

RADIO PROGRAM

FRIDAY FEATURES.

6.30—Paul van Loan Orch. — WBEN.
6.45—Billy Jones and Ernie Hare—WJZ.
7.00—Leonard Joy Orch.—WJZ.
7.45—Sisters of the Skillet—WJZ.
8.00—Eskimo Night Club—WBEN.
8.45—Horticulture, H. J. Moore — CFRB.
9.00—Canada's War Birds—CKCL-CHML.
9.00—The Pontiac Chieftains — WJZ.
9.30—Club Leviathan—WEAF.
9.45—Pickens Sisters, harmony — WJZ.
10.00—Howard Barlow, Orch.—CFRB.
10.30—Chas. Dornberger Orch. — WJZ.
10.35—Chateau Laurier Orchestra—CFRB.
11.00—Cab Galloway Orch.—WJZ.
11.15—Johnny Hemp Orch.—WEAF.
12.00—News to the North—CKAC.
12.00—Michigan Unlimited—WJR.
12.30—Coon-Sanders Orchestra — WABC.

SATURDAY FEATURES.

9.15—U. S. Army Band—CFRB.
9.45—Golden Gems—CKGW.
10.15—Rhythm Ramblers—CKGW.
10.30—Columbia Revue—CFRB.
11.00—Ted Brewer Orch.—WKBW.
12.00—George Hall Orch.—CFRB.
12.30—Farm and Home Hour—WJZ.
1.00—Royal York Orch.—CFRY.
1.00—Berrens Syncopators—CFRB.
1.30—Columbia Salon Orch.—CFRB.
1.45—Lum and Abner—CKGW.
2.40—Prince George—CFRB.
3.00—Choral Festival—CKGW.
4.15—Central Park Orch.—CBS.
5.00—Waldorf Orch.—CKGW.
5.45—Leon Belasco Orch.—CFRB.
6.00—Amos 'n' Andy—CKGW.
6.15—Freddie Rich Orch.—CFRB.
6.30—Guy Lombardo Orch.—WGR.
6.30—Paul Van Loan Orch.—WEAF.
6.35—Sonata Recital, instrumental—WJZ.
7.00—Talk, Ely Culbertson — CKGW.
7.45—D'Orsay Program—CKGW.
8.00—K-7, spy stories—CKGW.
8.00—Koestner Ensemble—WHAM.
8.15—Fray and Braggiotti—CFRB.
8.30—Isham Jones Orch.—CFRB.
9.00—Joe Moss Orch.—WEAF.
9.15—Snoop and Peep—WHAM.
9.30—Fingers of Harmony — WHAM.
9.45—The Street Singer—CFRB.
10.00—Don Redman Orch.—CFRB.
10.15—Organ, Jesse Crawford — WEAF.
10.30—Roxy Radio City—WEAF-WJZ.
11.15—Guy Lombardo Orch. — CFRB.
11.30—Organ, Kathleen Stokes — CFRB.
11.30—Harold Stern Orch.—CBS.
12.00—Noble Sissle Orch.—WABC.
12.30—Paul Tremaine Orchestra—WABC.
1.00—Graystone Orch.—WJR.

New Advertising Man For General Motors

OSHAWA, Ont., April 29.—Appointment of Thos. H. Corpe as Advertising Manager, General Motors Product of Canada, Limited, is announced by C. E. McTavish, General Sales Manager. Mr. Corpe succeeds to his new position following eight years of sales and advertising work with various units of General Motors.

Mr. Corpe was born in England. He served with the original Royal Flying Corps and the Royal Air Force for three years as Lieut.-Pilot, entering the automobile industry in England after the cessation of hostilities. He has acted as assistant engineer in charge of the General Motors Proving Ground later served as special sales and advertising representative in Europe for General Motors Export Company. On his return from Europe, he was assigned to special duties in connection with the Fisher Body Corporation and more recently has been directing special advertising work in Canada.

We remember best the things we learn between the ages of 10 and 18, accoding to the headmaster of Eton College, England.

Early Pioneer Carried Coin For Years For He Was Not Able To Get It Changed

TRENT RIVER, April 29 (Examiner Correspondence)—In speaking of the scarcity of money amongst the early settlers, Hugh Lovekin (who came from Ireland to Clarke Township in 1796)) used to relate an incident which occurred. Being a young man he had to go to Smith's Creek (afterwards Port Hope) to answer the roll call on training day, June 4. He took along a pack of furs, in order to get a little money. It was a very hot day. He was not sure whether he could reach there in time to answer his name without abandoning his pack. However, he finally reached Smith's Creek, covered with perspiration and very much fatigued. Having performed his military duty he sold his furs, receiving amongst the money a doubloon, sixteen dollar gold coin, which he kept for six or eight years before he could find a person able to change it. At last this was done by a Mr. McIntosh, who came to Darlington and opened a store many years afterward.

WHICH IS YOUR BED?

SAGGED-UNCOMFORTABLE

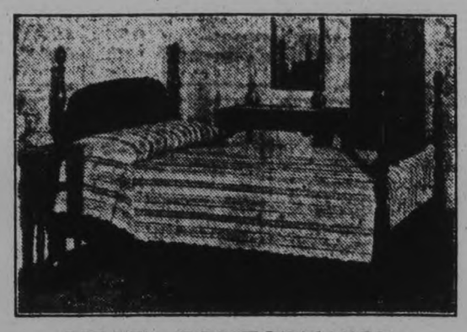

NEAT—COMFORTABLE
"Marshall Equipped"

The Two Causes of Sagging Beds

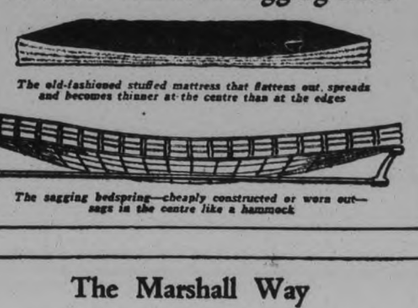

The old-fashioned stuffed mattress that flattens out, spreads and becomes thinner at the centre than at the edges

The sagging bedspring—cheaply constructed or worn out—sags in the centre like a hammock

The Marshall Way

The Marshall Spring Mattress cannot sag, flatten out or spread—always neat, attractive and comfortable

The Marshall Cable Spring—very strongly constructed—cannot sag—a good support for your mattress

Marshall Box Springs—the finest support for your mattress at a moderate price

The difference is under the covers

Oh! that sagging bed—no matter how carefully you make it each day—you just cannot make it look right. Its dejected sag spoils the appearance of the loveliest room. It's the old-fashioned stuffed mattress, flattened out and thinner at the centre, or the sagged bedspring, that causes the unsightly sag—and, more important, robs you of healthy sleeping comfort.

We heartily recommend Marshall Sleep Equipment as a sure cure for the sagged, uncomfortable bed. Marshall Mattresses are not only good looking—they provide luxurious comfort that is just as lasting as their good looks. Marshalls will not spread, sag or become lumpy.

Marshall Cable or Box Springs are the finest supports for your mattress—guaranteed sagless. No mattress can stay up neat and level if the bedspring under it sags. Make sure that your bedsprings do not spoil your beds. The new Marshalls for 1932, now on display, feature beautiful new tickings—a distinctive new hand-built edge—greater values than ever. Come in and see them.

FREE—Your Chance to Win a Marshall

The Marshall Company is giving away four Marshall Spring Mattresses to the first four persons whose names are drawn in the Marshall Better Bedding Week Drawing.

Simply clip this coupon, fill in your name and address, then call on us and see the new Marshalls for 1932. We will mail your coupon for entry in the drawing. It is all FREE, you are under no obligation to buy, but your entry must be made during Marshall Week, May 2nd to 7th.

The drawing will be made on May 18th. Clip this coupon now.

Your Name _____

Address _____

THE CANADIAN DEPARTMENT STORES

Mount Julian

The euchre club met at the Lean home for the party last week. Walter Lean and John Thompson won the first prizes, while Harry McIlmoyle and Miss Lena McCauley carried off the consolation prizes.

Messrs. Joseph Tedford and Percey Moore of Warsaw were in this district on Friday.

Mr. William Thompson spent Friday in Peterborough.

Mr. and Mrs. D. Newberry and little boy visited Mr. and Mrs. John McCauley on Sunday.

Misses Florence Tedford and Lena McCauley spent the week-end visiting at the former's home near Warsaw.

Mr. and Mrs. Joseph Tedford and daughter Mary visited with Mr. and Mrs. Bullock, near Lakefield on Sunday.

Mrs. Joseph Church is spending a few days at Williamsburg.

Mr. G. Oxley of Toronto spent the week-end at his cottage on Stoney Lake.

Mr. and Mrs. William Shewin and family, also Mr. William Bronson of Burleigh Falls were in the district on Sunday.

Mrs. Carl Cooper, of Warsaw, is visiting with her parents, Mr. and Mrs. Ephraim Bronson.

Mrs. John McCauley is spending a few days visiting with her niece, Mrs. Norman Wilson, and other relatives in Apsley district.

Mr. Clarence Tedford of Warsaw was in this vicinity on Sunday.

Messrs. Clayton and K. Bullock of Lakefield were in this district on Sunday.

Mesdames D. Newberry and N. Wilson spent Monday at Mrs. Sam Wilson's home.

Mr. William Loney has returned to Hamilton after spending the past month here.

Mr. John Thompson was in Peterborough on Wednesday.

Mrs. Charles Lauder returned to her home on Tuesday after spending a few days visiting with Mr. and Mrs. Oscar Church in Peterborough.

Among those who attended the play given in Apsley on Friday evening in aid of the Women's Institute and the Red Cross Hospital there, were Mr. and Mrs. William McCauley, Mr. and Mrs. Theodore Wilson, Miss Violet McCauley, Messrs. Joseph and Braden Northey. Mrs. Theodore Wilson was the lucky winner of the door prize.

Rev. and Mrs. E. C. Moore of Young's Point called on Mrs. Victor Shewin and the Thompsons on Friday.

Dr. Shepard and Mr. John Coones of Apsley made a call in the district on Sunday.

ADVERTISE IN THE EXAMINER

Try This New Recipe For Your Skin

Amazing clinical tests with Biocel (obtained from young animals) have been made by Prof. Dr. Stejskal, of the University of Vienna. On women from 55 to 72 years of age, wrinkles completely disappeared in six weeks. (See full report in Vienna Medical Journal.). Flabby, sagging facial muscles become fresh and firm, faded complexions are quickly rejuvenated. Women of 50 may now look 30 with skin and complexion that might well be the envy of many a young girl. By supplying your skin with this precious youth restoring Biocel, Crème Tokalon Skintood. Rose Colour, nourishes it while you sleep. Apply at night. In the morning, use Crème Tokalon White Colour (non-greasy)—it banishes enlarged pores, blackheads and whitens the skin 3 shades in 3 days. Rose 50c, White 40c.

FREE: By arrangement with the manufacturers, any reader of this paper may now obtain a De Luxe Beauty Outfit containing the new Tokalon Skinfood creams (rose for the evening, white for the day). It contains also trial packets of Tokalon "Mousse of Cream" Powder. Send 10 cents in stamps to cover cost of postage, packing, and other expenses. Address: Agent (Canada 71) R. Madill and Co., Dept. O-105, Lister Bldg., Hamilton, Ont. 10

At New Low Prices, Pontiac gives you this year's important improvements

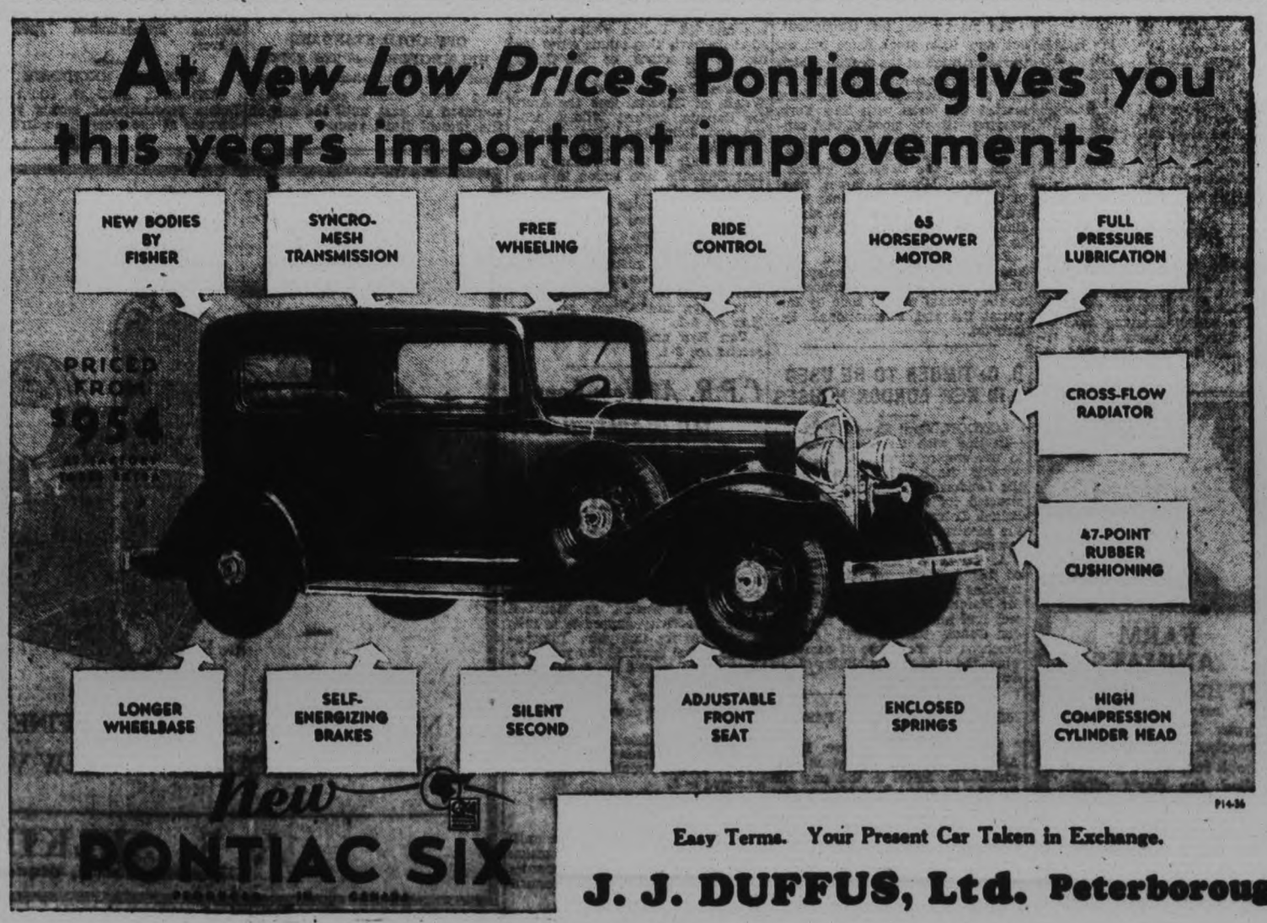

New PONTIAC SIX

Easy Terms. Your Present Car Taken in Exchange.

J. J. DUFFUS, Ltd. Peterborough

Saturday Shopping News in the C.D.S. May Sale

GREATEST SILK AND WASH GOODS VALUES OF THE SPRING SEASON!

Spectacular Value! 600 Yards Printed Silk Crepes, Yard 1.19

ORDINARILY SELLING, YARD 1.98

A special purchase enables us to offer this Printed Silk Crepe at this low price! Rarely have we offered such a firm heavy weave, smart lustrous surface, infinite variety of designs—not more than two dress lengths alike. Smart floral effects, small conventional patterns, polka dots, coin dots, etc. In smart color combinations. Shop early while the selection is at its best. 38 inches wide. See the windows in the upper store to-night!
—Second Floor, C.D.S

Printed Cotton Dress Crepes

Beautiful soft quality in a strong durable weave. Good range of attractive floral designs on colored grounds of brown, beige, navy and black. Width about 36 inches. Yard..... 69c
—Second Floor, C.D.S.

Printed Chiffon Voiles

New Printed Chiffon Voiles in a host of lovely patterns and a wide range of colors. Soft silky finish that will wash and wear well. Width about 36 inches. Yard..... 39c
—Second Floor, C.D.S.

Cotton Frisca

An ideal material for light Summer dresses, in allover mottled tweed effect. Washes and wears beautifully. Peach, pink, rose, blue, wine, grey. Width about 36 inches. Yard..... 79c
—Second Floor, C.D.S.

Anne Marie Prints

English Prints in the prettiest of patterns. Leafy designs, criss-cross rose patterns, small coin dots with floral centres, squares and checks etc. Blues, greens, pink, fawn, browns, light and dark prints. And all are guaranteed tubfast. Width about 32 inches. Yard..... 17c
—Second Floor, C.D.S

Irish Linen Damask Cloths

Limited quantity! Fine Irish Linen Damask Cloths in floral and conventional patterns. Exceptionally fine quality linen and in size about 70 x 70. Each..... 2.89
—Second Floor, C.D.S

Embroidered Pillow Cases

CELLOPHANE WRAPPED

Lovely quality Cotton Pillow Cases, beautifully embroidered and put up attractively in cellophane wrapper. An ideal and inexpensive gift. Size 42 x 33. Pair..... 98c
—Second Floor, C.D.S

White Flannelette Blankets

SIZE 70 x 90. LIMITED QUANTITY!

Soft, fleecy Flannelette Blankets, nicely napped, offered at an unusually low price for this quality. Borders of pink or blue. Note the large size. Each..... 98c
—Second Floor, C.D.S.

Horrockses' Flannelette

Seldom are we able to offer the well-known Horrockses' Flannelette at this low price. Good, firm, even weave, nicely napped. 36 inches wide. Yard..... 23c
—Second Floor, C.D.S.

Coats That Are Moderate in Price

Diagonal weaves, crepes and rough materials are used to make these smart Coats at this low price. Scarf styles and new sleeve ideas are shown. Some with the popular fur trim. Shades of tile, green, black, sand, brown, navy, etc. Sizes 14 to 44 in the lot. Saturday, $15
—Third Floor C.D.S.

Women's and Misses' Celanese Frocks

Smart styles in dainty pastel shades and white. See their smart necklines, their slim lines. They have all the appearance or more expensive frocks. Sizes 14 to 44 in the lot. Each..... 4.95
—Third Floor, C.D.S.

Half-Size Printed Silk Frocks

The group shows soft falling revers, vestees, smart cape effects. In real silk, featuring polka dots and the new prints. Predominating shades of browns, blues, green, black. Sizes 34½ to 46½ in the lot. Saturday, each 6.95

Misses' Smart Printed Frocks

New all-silk printed material fashions these dainty Frocks for the miss of 14 to 20 years. Cap sleeves, puffs and novel skirt effects. In a wide range of shades and patterns. Saturday, each..... 6.95

New Sport Skirts

Fine tweeds, crepes, diagonal woolens, in Fashion's favored high-waisted style. Navy, blue, brown, black, red and green. Sizes 14 to 40 in the lot. Each 2.98
—Third Floor C.D.S.

Women's Street Shoes Pair 2.98

Featuring Straps, Ties, Pumps and Oxfords in black and brown kid. Cuban and high heels in the lot. Sizes 3½ to 7.

Misses' and Children's Tennis Shoes

In plain or sandal style. Beige and tan shades. Also tan Oxford style. Sizes 4 to 10½ and 11 to 2. Special, pair..... 69c

Women's and Children's Shoes

Clearance lines of odd sizes and odd lines of Women's and Children's Shoes. Black kid and patent leathers. Straps and Pump styles. Size range not complete. Pair..... 98c
—Second Floor, C.D.S.

Special! Women's Shoes

Black kid and patent leathers, in Strap and Oxford styles. Cuban or low heels. An ideal everyday Shoe. Sizes 3½ to 7. Pair..... 1.98
—Second Floor, C.D.S.

Special! Men's and Young Men's Suits

ORDINARILY 19.75 AND $25

One and Two-Pant Suits priced for quick clearance on Saturday! Single and double-breasted models, with one and two trousers. In grey and brown stripe or overcheck and herringbone patterns. Models suitable for men and young men. Sizes 34 to 46 in the group. Saturday, each..... 16.95

Men's Rayon Combinations

A good quality Rayon Combination in button, button at shoulder and buttonless style. Colors include white, peach or azure. Sizes 34 to 44 in the lot. Each.. 79c

Men's Athletic Combinations

Naincheck Combinations, cut on full roomy sizes, bar tacked at points of strain, button or buttonless styles. Sizes 34 to 44. Each..... 59c

Men's Tweed Caps

Tweed Caps in attractive patterns, cut in the popular 8-piece top, finished similar to higher priced caps. Sizes 6⅝ to 7⅞. Each..... 79c

Men's Fine Hose

Rayon and Cotton Hose for men. Attractive patterns in colors most desirable for Spring wear. Sizes 10 to 11½. Pair..... 25c
—Main Floor, C.D.S.

Men's Odd Trousers

A sturdy quality tweed in herringbone and overcheck patterns. Grey and brown shades. Finished with belt loops and cuff bottoms. Sizes 30 to 42. Pair..... 1.49

Boys' Raincoats

Black Rubber and Oiled Cotton Raincoats. Some with all-round belt and caps to match. Broken range of sizes. Marked for quick clearance. Sizes 24 to 34 in the lot. Each..... 1.89

Boys' English Jerseys

In a fine rib of wool and cotton yarns. Plain shades with contrasting trim around collar. Polo style. Sizes 22 to 32. Each. 69c
—Main Floor, C.D.S.

Chic Turbans

Something smart and new! Turbans knit of fine rayon and cotton in the season's newest and most popular shades. The ideal compliment to your sports costume. Each..... 79c
—Third Floor C.D.S

Special! Millinery

The season's smartest styles are included in this selling. Shiney and dull straws. A good range of shades. Ordinarily selling at a much higher price. Saturday, each. 2.98
—Third Floor, C.D.S

Full-Fashioned Real Silk Hose

Chiffon and service weights. Silk to hem and silk to top, with slender panel heel. First quality and sub-standards. Sizes 8½ to 10½. Rhumenuee, Mayfair, nubrown, squirrel. Saturday special, pair..... 69c

Children's Mercerized Cotton Socks

Of fine quality mercerized cotton, with striped turn-down cuffs. Sand, white, beige, pink, blue. Pair..... 25c

French Kid and Washable Suede Gloves

Pull-on styles, 4-button length, tailored. Black, brown, grey, eggshell and white. Sizes 5 to 7½. Pair..... $2

Special Value! Hand Bags

European and English Hand Bags in under arm style, with back strap. Pebble grain leather, calfskin, in black, brown, navy, red, etc. Saturday, each.... 2.95
—Main Floor, C.D.S

Candies

Peppermint Patties, lb. ..23c
Florida Fruits, lb. 25c
Chocolate - coated Almonds, lb. 39c
Chocolate-coated Creams with Nut Centres, lb. 29c
Peanut Clusters, lb. 25c
Cherry Sultana, Seed and Gold Cake, lb. 19c
—Main Floor, C.D.S

Saturday is the Last Day of the 3-Day Sale of Patents & Toiletries.

Fresh Cut Flowers

Roses, dozen.....89c
Carnations, dozen.....79c
Daffodils, dozen.....39c
—Main Floor, C.D.S.

Women's French Kid Gloves

Fine quality French Kid Gloves, ordinarily selling at much higher prices. Fancy cuff styles. Sizes 5½ to 7 in the lot. Beige, grey, white and eggshell. Pair $1
—Main Floor, C.D.S

Fine Voile Curtains

A lovely quality, finished in plain centres with colored spot ruffles on valance. Set includes tie-backs. Rose, gold, and blue. Pair ... 1.98
blue. Pair.....
—Fourth Floor, C.D.S.

Solid Walnut Dining-Room Suite

A very attractive, well constructed Suite. Buffet is 66-inch, with spacious end cupboards, top drawer with silver tray and centre cupboard with drop front; pedestal type Table, glass-fronted China Cabinet with linen drawer, 6 leather-seated Chairs. Cash price 129.75
Deferred Payments may be arranged if desired.
—Fourth Floor, C.D.S.

Window Shades

In cream and green. Mounted on spring rollers. Complete with brackets and pull. Size 37 x 70. Each..... 65c
—Fourth Floor C.D.S.

50" Shadow Cloth

Attractive new designs floral, in beautiful soft tones. Wears and launders well and is ideal for living-room and bedroom or for slip covers, light upholstering. Yard..... 1.19
—Fourth Floor C.D.S

SPECIAL!

Scrim Curtains

For bedroom or bathroom. Finished with frill down side and across bottom. Tie-backs in ivory. Pair 59c
—Fourth Floor C.D.S

Bridge Lamps

Well weighted stands in Roman gold finish. Wired with cord and plug. Stand and Shade complete. Saturday..... 1.95
—Fourth Floor C.D.S.

Electric Irons

Standard household size. A well finished Iron in nickel plate. New heavy base holds the heat. Complete with cord. Element guaranteed for one year. Each..... 1.95
—Fourth Floor, C.D.S.

Cotton-Filled Mattresses

Covered in a good quality art ticking, with rolled edges. In three sizes 3' 3", 4' 0", 4' 6". Each.. 4.50

3-Piece Bed Outfits

Walnut-finished Steel Bed, Mattress and Cable Wire Springs. In sizes 3' 3", 4' 0" and 4' 6". Outfit..... 16.45
—Fourth Floor C.D.S.

Unfinished End Tables

Fitted with book trough. A useful addition to living-room, den. Birch, smoothly finished, ready for painting or varnish. Each..... $1
—Fourth Floor, C.D.S.

Congoleum Rugs

(SECONDS)

Splendid wearing quality Congoleum Rugs in several designs for living room or bedroom. Size 6 x 9 only. Each 4.25
—Basement C.D.S.

Saturday!

PHILCO RADIOS

LIMITED QUANTITY! SHOP EARLY!

In spite of the amazingly low price—the lowest in radio history—the performance of the Philco 5-Tube T.R.F. will amaze you. The set is equipped with Screen-Grid and Pentode tubes. Saturday.. $44

Deferred Payments may be arranged if desired.
—Basement, C.D.S.

Nemo-Flex Foundation Garments

ORDINARILY, EACH $5 AND $6

Group includes Step-in Girdles or Side-Hooking styles. Made of fancy brocades with firm sections of knit elastic. Sizes 26 to 32 in the group..... 3.95
Each .....
—Third Floor, C.D.S.

"Run-Resist" Rayon Lingerie

Group includes Gowns, Slips, One and Two-Piece Pyjamas, Vest and Bloomer Sets, Brassiere and Pantie Sets. Tailored and lace trimmed styles. Pastel shades and white. Small, medium and large in the lot. Each or set.... 98c

Real Silk Crepe Undies

Including Panties, Teddies, Step-ins, Pantie Sets. In lace trimmed or tailored styles. Pastel shades. Small, medium and large in the lot. Each or set..... 1.89
—Third Floor, C.D.S.

Delustred Rayon Costume Slips

In bias cut style, neat fitting, good length. White and pink. Sizes 32 to 42 in the group. Each. 1.59
—Third Floor, C.D.S.

Children's Printed Dresses

In dainty pantie style. Dress with smocking. Panties to match. Contrast trim. Sizes 1 to 3 years in the group. Each $1
—Third Floor, C.D.S.

Raw Silk Slips

In opera top style, semi-fitted, good length, in natural shade only. Sizes 34 to 44. Each.....

95c
—Third Floor, C.D.S.

Paint-Up! Clean-Up! "Give a Man a Job" Campaign Week

Painting your home, inside and out, hanging paper, putting up screens, gardening—anything to give a man a job and clean up the city.

New Wallpapers and Drapes

22" Sunworthy Papers

The paper that does not fade. In patterns for living-room, dining-room, bedroom. Floral designs with backgrounds of green, cream or sand. Single Roll.... 25c and 35c
BORDER, YARD 7c

50" Filet Nets

An extra fine quality at a low price. Dainty all-over patterns in ecru or ivory shades. Note the width. Yard..... 59c

40-50" Shadow Cloth

Satin finished Shadow Cloth that will look exceptionally well in sunrooms or bedrooms. A good range of colors with blue or tan backgrounds. Yard..... 98c
—Fourth Floor, C.D.S.

Coverwell House Paint

Dries with smooth glossy finish. Give your home a new Spring-time freshness with a bright sparkling coat of paint. Apple green, light yellow, dark green, cream, etc.
Quart, 85c. ½ Gallon, 1.65. Gallon, 1.95

Giant Value Enamel

For refinishing woodwork or furniture. A glossy finish that will dry hard and give a good washable surface. White and ivory. Quart..... 53c

Coverwell Fast Drying Enamels

Revive your doors, window sills, etc., with this fast drying Enamel. Dries quickly to smooth, even finish. White, ivory, green, pearl grey, light blue, golden brown.
Quart, 75c. ½ Gallon, 1.39

You Will Need Brushes

Oval Brushes, each .....1.25 3" Flat Wall Brushes, ea. 75c
4" Flat Wall Brushes, ea. 95c
—Basement, C.D.S.

"Give-a-Man-a-Job" Waxing Floors

Johnston's Wax, lb. tin....65c Hawes, lb. tin.....43c
Old English, lb. tin.....65c Chan, lb. tin.....50c
Satonia, lb. tin.....45c Chan, ½-lb. tin.....30c

Have Your Old Screen Doors Repaired

Black Wire Fly Screen at low prices:
18" Width, yard.....14c 30" Width, yard.....24c
24" Width, yard.....18c 32" Width, yard.....25c
28" Width, yard.....22c 36" Width, yard.....29c

Gardening Time is Here

We carry a complete assortment of Flower and Vegetable Seeds. Priced, 5 packages for..... 25c

"Give-a-Man-a-Job" Polishing Your Auto

McAleer's, Duco 7 and Whiz Automobile Polish, pint, 81
Whiz, small can, 50c
—Basement C.D.S.

Motor Oil

Fine quality Motor Oil, refined in Canada from high-grade crudes, in medium or heavy grade. 2-gallon tin, each..... 1.29
—Basement C.D.S.

Auto Tubes

Of excellent quality rubber. Sizes from 30 x 3½ to 31 x 500. Prices range from, each.. 87c to 1.65
—Basement C.D.S.

Valve Grinders

With 3 blades, Vacuum cup and valve grinding spring. Each.. 1.10
Valve Grinding Compound Each 25c
—Basement C.D.S

CANADIAN DEPARTMENT STORES

BOARD PLANS RELIEF WORK

Encouraging Letter is Received by Council From Premier Henry.

ARMOUR HILL DRIVEWAY.

Interpreting a letter from Premier Henry as an encouragement to carry on relief work during May, the Board of Works last night decided to continue this co-operative system and to include in next month's work any projects which have been recently contemplated.

Hon. Mr. Henry's letter of last Tuesday said in part: "I suggest that you carry on as you have been doing, with the confident hope that the governments will be prepared to meet the municipalities where the need is urgent."

The sentiment of the Premier's suggestion seemed to the members of the Board to warrant their proceeding with local work on the same basis as last year. Mayor Denne stated that the number of men who have been seen on the streets was an index of the need of employment, and the council would surely be advised in taking the most encouraging view of the Premier's letter.

To Buy Top Soil.

Five hundred loads of top soil will be bought for use in completing the three park improvements, one on Armour Road at the end of Douro street, where the council last year laid the foundation for a small park which it is expected will be largely used, when completed, by the young people of that section of the city; also along the outer fringe of Inverlea Park, which is to be levelled with the new curb, and finally on the Hydro Park, now taking shape at the north end of Water street opposite the Auburn factory of Canadian Woollens and Worsteds Limited.

Mayor Denne suggested that if the soil was to be purchased, tenders should be called for the advantage of a competitive price. He believed that 500 loads might be got at less than one dollar a load.

The Board felt that these three parks should be properly completed now, and Ald. Tuggey moved, seconded by Ald. Macdonald, that the details be left to Alderman Hamilton and City Engineer Parsons.

Ald. Cotton put Parnell street on the list for grading, and a smilar treatment around the home plate of the softball diamond used by the girls' teams in the Riverside bowl.

Armour Hill Driveway

The increasing use of the scenic drive in the Ashburnham Memorial Park on the top of Armour Hill requires the regrading and probably the widening of the roadway. City Engineer Parsons said the present roadway is twenty feet wide, allowing ample room for cars to pass one another. Mayor Denne proposed that the grader be sent up there to smooth out the surface and also build up the outer edge of the road as a protection to motorists.

The Armour Hill park has become an attraction for visiting motorists as well as those from the city and district, and is regarded as a new scenic asset to the city. The motion for the improvement of the road was made by Ald. Turner and seconded by Ald. Cotton. They also put through a motion instructing the chairman and city engineer to lay a cinder path on the west side Armour Road north of the "finger post" at the corner of Park Hill Road.

A cinder path will also be laid on the north side of Hilliard street from Anson street, and on Mayor Denne's motion, seconded by Ald. Stocker, the street corner at the east end of Crescent street in front of the main gate of the Little Lake Cemetery will be rounded in a wider arc to elliminate the present danger to motor traffic.

Mayor Denne said that this was one of the most dangerous corners in the city and should be broadened, reducing the sharp turn.

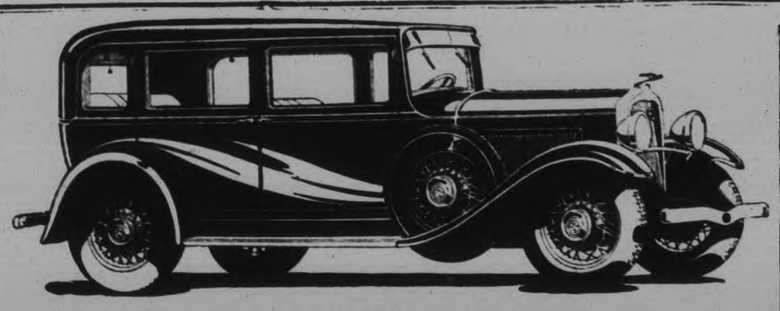

THE FRONTENAC SIX
DE LUXE SEDAN

NEW FEATURES IN THE DE SOTO SIX

Smartly Distinctive, It Sells at Lowest Prices in De Soto History.

DeSOTO

The new De Soto Six, strikingly individual in appearance and presenting highly advanced features of operation and construction, is the finest De Soto ever built, and it sells at the lowest price in De Soto history. This new product of the De Soto Motor Corporation of Canada offers a degree of driving convenience entirely new to its class. It co-ordinates many of the outstanding engineer improvements of to-day in a car of smartly distinctive balanced design and performance.

The 1932 De Soto is instantly recognizeble by the alert dash of its rounded racing car radiator and the sweeping beauty of its Anglo-European custom type hood and deep, overhanging fenders. "It is fully as original and advanced as a performer, offering flashing acceleration and more than 70 mile an hour stopwatch speed, with a 75 horsepower six cylinder engine.

The principal engineering features of De Soto Six are: Floating power, lector, free wheeling, constant mesh transmission, double drop, x-girder-braced frame, safety steel bodies, weatherproof hydraulic brakes with the extra life of the new centrifuse brake drums. Isotherm aluminum alloy pistons.

Nine body models, five standard and four "custom" types, comprise the new line. The standard models are the two-door sedan, the four-door sedan, the roadster, the coupe and rumble seat coupe. The custom line includes the five-passenger sedan, the roadster, the convertible coupe and the convertible sedan.

All are available in a wide range of striking colors; all are smartly tailored in the advanced style with interior appointments and fittings.

The new De Soto 6-cylinder engine is of the generally approved L-head design now used by 80 per cent of automobile manufacturers. It has a 3¼ inch bore with a 4¼ inch stroke. Piston displacement is 211.5 cubic inches. The engine develops 75 brake horsepower.

Floating power, that new principle of engine mounting acclaimed by Chrysler engineers as the outstanding development in automotive engineering in recent years, is a feature of the new De Soto.

In silent gear selection De Soto presents a new, effortless ease of motoring by skilful coordination of the benefits of the automatic clutch, free-wheeling and constant mesh transmission gears. This permits shifting without clashing or noise into and out of any gear without touching the conventional clutch. It calls into service the fuel saving and smoothness of free-wheeling on the straightaway, while providing an immediate lockout of free-wheeling when the braking power of the engine is required.

Wooler

Mr. and Mrs. William Montgomery entertained relatives from Port Hope on Thursday.

Mrs. Ellen Murray who spent the winter with her daughter, Mrs. W. Crews, returned to her home in Wellington.

Miss Wooten of Belleville is the guest of Rev. and Mrs. Poulter at the parsonage.

Mrs. Al Sharpe has returned to her home after spending the winter with Mr. and Mrs. Sanford Sharpe.

Lyal and sishyMu V..DeA OA Lyal Davey and sister Marguerite spent the week-end at their home at Bancroft.

Mr. and Mrs. Aaron Clarke spent Sunday with their brother William Clarke and wife at Codrington.

Mr. and Mrs. C. R. Terrill and sons spent Sunday at Codrington.

Mr. and Mrs. George Richards of Stirling attended the birthday anniversary held at the home of Mr. and Mrs. Roy Putnam in honor of Mr. and Mrs. Henry Richards, Mr. and Mrs. Leland Bryant and Everett, Mr. and Mrs. Elgin McMasters and children.

Mr. and Mrs. W. J. Lawson entertained the Misses Tackabury and their boy friends on Sunday.

The Wooler branch of East Northumberland Women's Institute met this month at the home of Mrs. S. L. Terrill. Reports of committees were discussed and all the officers were returned by acclamation: president, Mrs. W. Ashley; 1st vice-president, Mrs. George Anderson; second vice-president, Mrs. Percy Gooding; sec.-treas., Mrs. J. J. Way; district director, Mrs. W. Ashley; district representatives, Mrs. Ashley, Mrs. Way, Mrs. W. Montgomery, Mrs. P. Gooding.

CANADIAN CLUB FAILS TO ELECT NEW PRESIDENT

Four Vice-Presidents Will Carry On Until President is Chosen.

ANNUAL MEETING.

Following the example set this year by several other women's societies, the Women's Canadian Club yesterday, at their annual meeting, failed to elect a president. The nominating committee recommended that a committee of the four vice presidents carry on until such time as a president may be appointed.

The other officers for the year will be as follows: Mrs. R. C. Blagrave, 1st vice president Mrs. F. D. Kerr, 2nd vice president; Mrs. H. A. Morrow, 3rd vice president; Mrs. H. R. H. Kenner, 4th vice president; Mrs. William Tinker, recording secretary; Mrs. T. P. McCullough, corresponding secertary; Miss Mamie Rogers, treasurer. The executive committee consists of Mrs. J. A. Aylmer, Mrs. L. A. Potvin, Miss Florence Edwards, and Miss E. J. Aldridge.

Miss S. A. Tomkins, who occupied the presidential chair last year, but refused re-election this year, on account of many absences from the city, presided at yesterday's meeting, which was held in the auditorium of the Public Library, and was exceptionally brief, owing to the failure to appear of the scheduled speaker of the afternoon.

The secretary, Mrs. T. P. McCullough, gave a review of the past year's activities and the financial report was given by the treasurer, Miss Margaret Hamilton, showing a balance on hand of $86.

Miss Tomkins, in a short speech, referred with gratitude to the assistance given her by Mrs. Adrian Macdonald, the corresponding secretary of the past season.

FLOATING POWER ON PLYMOUTHS

Hundred Thousand New Plymouth Cars Being Driven by Motorists Throughout World.

PLYMOUTH

Experimental Plymouths and regular production Plymouths were submitted to every gruelling laboratory and road test that could be encountered by a motor car through several years of use in any part of the country. A 30,000 mile trip to the four corners of the continent and a 10,000 mile journey were two of the tests to which the car was subjected. Every condition of weather and road that a motorist will meet was experienced.

When Floating Power was first conceived and early experimental cars built, all the resources of the Chrysler engineering laboratories, among the finest and most complete industrial laboratories in the industry were concentrated on the new Plymouth.

Radiators, exhaust pipes, springs, rubber mountings as well as all movable parts, were shaken, pounded, twisted or rotated literally millions of times by specially designed testing machinery before passing final engineering inspection.

More than a dozen experimental cars were turned over to highly trained and specialized test drivers who put thousands of miles on them over roads and on steep mountain grades.

As a fitting climax to this comprehensive series of tests, the first two production cars were sent west on a 10,000-mile journey, according to the engineers. From Detroit these new Plymouths sped direct to the alkali wastes of Death Valley, 233 feet below sea level, where the thermometer registered 134 degrees. The scorching alkali dust, powdered sand and griarled topography of the parched valley shook the nerve of the engineers but they say failed to conquer the Plymouths.

From the intense heat of this desert waste the cars climbed swiftly up the ten-mile grade to the heights of Mt. Wilson. Within the space of a few hours these remarkable cars were called upon to function in the 134-degree heat of Death Valley and in the chill of the mountain peak above the clouds.

The test caravan making the 30,000 mile trek which started a few weeks later consisted of two Floating Power Plymouths and two models of competing automobiles. To test the strength of the steel bodies and attempt to shake the engine loose from its rubber mountings, the engineers claim to have tumbled a production model Plymouth over and over down a steep and gravelly hillside. During these tests, it is stated, the rubber mountings were not affected and the car was driven back up the hill under its own power after each attempt.

Floating Power was introduced on the new Plymouth cars early in July of 1931.

Approximately 100,000 new Floating Power Plymouths are now being driven by motorists throughout the world.

Decrease Is Shown In Number Of Births

According to a bulletin issued by the Dominion Bureau of Statistics, births registered in March in 34 cities of Canada numbered 7,010 deaths 4,607, and marriages 1,696 as compared with 7,436 births, 4,168 deaths and 1,506 marriages in March of last year, giving a decrease of 6 per cent. in births and increases of 11 and 8 per cent. in deaths and marriages respectively.

For the three months, January-March, births showed a decline of 3 per cent. and marriages of 4 per cent. while there was an increase of 1 per cent. in deaths.

Women said—

YOU CAN'T USE THE SAME HOUSEHOLD SOAP FOR EVERYTHING... BUT the *New Oxydol* changed that

MADE IN CANADA

It's easy on hands, it's easy on clothes, it's fine for dishes! Does more work because it makes 50% *more* suds—richer, quicker, longer lasting suds. Never balls up; rinses clean, softens water.

Procter & Gamble, Toronto, Ont.

OXYDOL
THE COMPLETE HOUSEHOLD SOAP

KEEP BRITISH CASH AT HOME

Press Backs Policy of Diverting Funds to Reconstruction Within Empire.

LOOKS TO OTTAWA PARLEY

LONDON, April 29 (C.P. Cable)—Suggestion of the Federation of British Industries that British funds should not be loaned for the purpose of financing reconstruction schemes in foreign countries, today were stamped with editorial approval by The Morning Post.

The policy of diverting British finances to reconstruction work at home and within the Empire, rather than allowing it to be used by trade rivals, the newspaper said, can be thoroughly recommended to the attention of our statesmen and leaders of finance.

It added, obviously such a plan, if it is to work at all, must entail some abatement of fashionable doctrines of economic self-sufficiency and conscious collaboration of monetary policy in directing the flow of capital.

The Federation also endorsed the view the Imperial Economic Conference at Ottawa next July should explore opportunities of bringing about the maximum mutual understanding looking towards adoption of a common Empire monetary and industrial policy.

UNSETTLED SUIT OF 1914 REVIVED

Montreal Power Company's Claim Against Contracts Returns to First Court.

MONTREAL, Apr. 29 (By The Canadian Press)—A suit for $15,536.99 brought by the Montreal Light, Heat and Power Consolidated against Quinlan and Robertson, Limited, contractors, started originally in the Superior Court here on January, 1914, returned recently to Mr. Justice Surveyer of that court after making its way by slow stages over 18 years, successively through the Superior, Appeal and Supreme Courts.

The action arose out of the breaking of a gas main under the Lachine Canal while Quinlan and Robertson were conducting dredging operations. The power company sued the contractors, but the latter pleaded that the work was being done for the Minister of Rails and Canals and that the company was merely his agent. Any damage to the gas main, therefore, should be paid for by the federal department. Pleading the case on the merits the contractors declared that if the gas main was damaged it was because the power company had furnished the contractors with an incorrect plan, which misled the workmen as to the location of the main.

In 1925 Mr. Justice Surveyer rendered judgment holding that the contractors were agents of the federal minister. This judgment was upheld by the Court of Appeals but versed the decision and sent the case back to the Superior Court for assessment of damages. Argument on this phase of the case was heard and the action taken under advisement.

IT PAYS TO ADVERTISE

It's *fun* to drive the Car that starts a *Vogue!*

WHAT A THRILL TO HEAR EVERYONE SAY, "THERE GOES THE CAR I'D LIKE TO OWN!"

IF YOU HEAR someone say . . . "Quick . . . look at that car" . . . you can bet it's a DeSoto.

DeSoto has "clicked." It's news. It's a vogue. The "smart thing to do." In January it was the sensation of the Motor Shows. Now it's "The Hit of the Highway."

It's daringly different. Not because of minor refinements . . . but because the whole car has been designed with brilliant new flair . . . new rhythm.

And then when you drive it—you'll discover every luxurious feature that you can possibly think of. Floating Power that banishes vibration at *any* speed . . . perfected Free Wheeling . . . completely Automatic Clutch with Silent Gear Selector . . . Hydraulic Brakes . . . Safety-Steel Body . . . *everything!*

Wait! Don't forget the biggest feature of all. The price tag. It says . . . $975 and up! Can you beat *that?* At last there's a real thrill in thrift.

The new low prices of the various DeSoto models are as follows: Business Coupe, $975; Two-door Sedan, $975; Coupe (with rumble seat), $1025; 4-door Sedan, $1055; Roadster (with rumble seat), $1065; Custom 4-door Sedan, $1145; 7-Passenger Sedan, $1260. All prices f.o.b. factory, Windsor, Ontario, including five wire wheels and standard factory equipment (freight and taxes extra). Duplate Safety Plate Glass, available for Coupe $17.50, 4-door Sedan $29.50.

531

Canada's Smartest low-priced Car **DE SOTO SIX $975** AND UP F. O. B. FACTORY

Tune in on Chrysler Motors Radio Program "Ziegfeld Radio Show" personally conducted by Flo Ziegfeld—Columbia Network.

GILLESPIE GARAGE
378 Aylmer Street Peterborough Phone 950

TIRE BUYERS!

If you want outstanding quality at the very lowest price, we have it in the SEIBERLING PORTAGE BALLOON TIRE.
Direct from the factory, bearing the name of the builder of the world's finest quality tires, we have a stock of these tires on hand. They are guaranteed—a real bargain.

We would also like you to see the new revolutionary SEIBERLING PATENTED AIR-COOLED DUO TREAD TIRE on display in our show rooms.

J. J. DUFFUS LIMITED
300-318 Water Street
OUR 24-HOUR SERVICE ON ALL MAKES OF CARS AND TRUCKS, with an up-to-date equipment and by expert mechanics, is equal in every way to any service in Ontario. We will gladly take care of your requirements.

SEIBERLING

Spring 1932
AUTOMOBILE REVUE

Of all that is Modern in Fine Cars And Service Trucks, to which engineering genius has brought new automotive perfection

Peterboro, Week of Sat. April 30 to Sat. May 7

EXHIBITS IN LOCAL SHOW ROOMS

Local car dealers are co-ordinating in a week's special display of the new 1932 models of automobiles and trucks. Commencing Saturday, April 30th, each dealer will exhibit and demonstrate in his own show-rooms those new features of motor car construction which have created such a sensation in the automotive field. Your attendance at the following show-rooms will be worth while:

Open Evenings

J. J. DUFFUS, LTD., Water and Charlotte St.

GILLESPIE GARAGE, 378 Aylmer St.

BREWER MOTOR SALES, Brock and Water Sts.

J. K. HUGHES, LIMITED, Water and Hunter Sts.

HOOD & CUMMING, King and George Sts.

HOWSON MOTORS, 388 Water St.

LILLICO MOTORS, 383 Water St.

T. H. RUTH & SON, 184 Simcoe St.

J. S. SELKIRK, LTD., George St., opp. Y.M.C.A.

YEAR OF PROGRESS IN MOTORDOM

The past year has been one of unusual progress in motordom. Artists of design have brought new beauty to the auto body. And the industrial conditions have made it possible to lower prices, so that to-day the automotive field offers a host of unprecedented values—Values never before possible. In the following pages you will find many significant facts regarding Canada's foremost automobiles.

See These Cars

McLAUGHLIN-BUICK, PONTIAC, CADILLAC, LASELLE—J. J. Duffus Show Rooms.

CHRYSLER AND DE SOTO—Gillespie Show Rooms.

HUDSON-ESSEX—Brewer Motor Sales.

CHEVROLET AND OLDSMOBILE—J. K. Hughes, Limited.

FORD—Hood & Cumming.

DODGE AND PLYMOUTH—Lillico Motors.

GRAHAM—T. H. Ruth & Son.

DURANT AND FRONTENAC—J. S. Selkirk, Limited.

WILLYS-KNIGHT—Howson Motors.

To-Day the Automobile is lifted up to the highest plane of public approval and necessity---for Business, for Sport, for economical transportation.

GRAND STREET AUTO PARADE

SATURDAY AFTERNOON, April 30th, at Three o'clock

leaving Confederation Square (sharp on time), then proceeding across McDonnel Street to Water, down Water to King, back up George to Hunter, west on Hunter to Monaghan Road, east on Charlotte to George, up George to Hunter, east on Hunter to East City, around by the Oval to Smith Street, down George to McDonnel, west on McDonnel to Aylmer, down Aylmer to Lake, west on Lake to Park, up Park to Charlotte, east on Charlotte to George, and north on George past The Examiner Office.

AND NO ONE SHOULD MISS IT!

In the Automotive World...

Nearly 5,000,000 Visiting Cars

Canada will soon have to start baking extra millions of loaves of bread, making extra millions of pounds of butter, and stocking up the pantry generally. Company is coming. This year, as usual, motor tourists from the United States will throng the highways across the Dominion. It's the great summer playground of the automobile, and there seems no reason to doubt that the customary influx will soon commence. Last year a total of 4,909,989 cars entered Canada from the United States for touring purposes, a decrease of 499,000 compared with 1930. Of the total, 3,439,492 cars entered for a day's run; 1,469,753 for a 60-day period; and 744 for a period up to six months. Ontario attracted 3,691,720 cars; Quebec, 645,935; New Brunswick, 300,068. Prince Edward Island, the sea-girt Island province, had only one automobile entered from the United States during the year. It was admitted for a sixty-day period.

Blind, Yet Knows Cars

He has been blind since the age of two, but Eric Davidson, now 16 year old, is keenly interested in the latest automobiles. Eric lives in Halifax, where at the time of the explosion he lost his eyesight while standing in front of a window when the terrific munitions blast came. Just the other day, while the General Motors Maritime Salon was in progress at the Nova Scotian Hotel in Halifax, this youth was observed in the act of appraising the newest car creation. He climbed into each car, felt the upholstery, examined the gearshifts and the instrument dash. Questioned about his evident enjoyment of the shiny new models, Eric confessed that he took a great deal of pleasure in "looking them over." His pick from the whole display was a Pontiac open model. He likes all open models better than closed ones.

Proper Use of Speed.

Some motor car owners see no reason for making fast cars if they cannot be driven fast, but experts explain the matter very simply. To have a satisfactory cruising speed an automobile must have a high top speed, but to drive much above the cruising speed is neither economical nor sensible. Those who misunderstand the performance characteristics of the modern automobiles are the ones who are getting into trouble with the authorities. Speeding in defiance of safety is just a bad habit that is nowise explained by the present-day high available car capabilities.

"Bookmobile" Is Latest Library Plan

A novel plan to make library books available in the homes of the rural as well as the urban centres was forecast at a recent meeting of the Ontario Library Association.

The distribution will be done through "Bookmobiles." Briefly, the system will be to select a unit, usually a county, and from a central point circulate books to groups of people regularly. The system has brought about a revolution in the service in England, where in 1926, about 97 per cent in the country and in towns were supplied with adequate library facilities. In Canada, British Columbia has already begun the system, it was pointed out.

Car of the Future.

It will be a long time before automobile designers need admit they have reached the limit of their capabilities.

"It is a question of education as much as engineering and designing," said C. L. McCuen, director of engineering for Oldsmobile, when asked his opinion on the probable course of enginering development. "The public will not accept radical ideas at once, but must be educated through a process of gradual development. Because of this factor in human nature, the engineers and designers have been able to keep ahead of public demand. It is safe to predict that improvements as outstanding as any of the past will be seen in the future. These will include new body lines offering less wind resistance and providing more comfort and new beauty; quieter engines and chassis; decided advancements in transmissions; engineering refinements that will make driving easier and reduce the amount of service required."

Great Interest In New Models

Not for years has public interest in the new car models been as great as this year. Attendance at all the larger motor shows was most encouraging from the standpoint of those who expect to see interest crystalize into sales later on. Word from Halifax, where General Motors of Canada recently held their Maritime Salon, tells of an attendance of 8,000 people at the display in the Nova-Scotian Hotel. Actual sales were good and the list of prospects quite satisfactory.

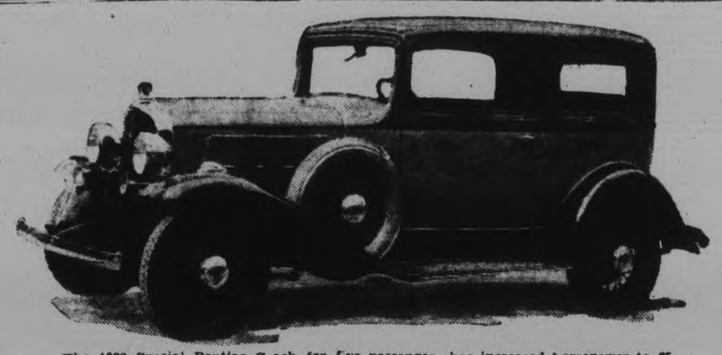

The 1932 Special Pontiac Coach for five passengers has increased horsepower to 65.

Pimples Disfigured Face. Burned Badly. Healed by Cuticura.

"I had been troubled for about a month with pimples which were fairly large. They were scattered all over my face and disfigured it. The pimples festered and became very itchy, causing me to scratch, and when I did they would break and then burn badly. They made me feel very uncomfortable and kept me from sleeping many a night.

"A friend told me about Cuticura Soap and Ointment so I sent for a free sample of each. I purchased more and after using two cakes of Soap and one box of Ointment I was completely healed." (Signed) Miss Katherine Shick, Oak Bank, Man.

Soap 25c. Ointment 25 and 50c. Talcum 25c. Sold everywhere. Sample each free. Address Canadian Depot: J. T. Wait Company Limited, Montreal.

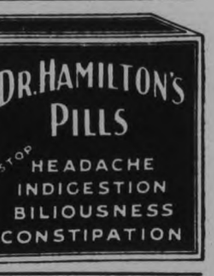

Sullivan and Angus Twomey made a business trip to Peterborough on Tuesday.

The Misses Marguerite, Maude and Olive O'Neill of Toronto came down from Toronto Tuesday having been called home owing to the death of their grandmother, Mrs. Reid.

Mr. Joseph O'Neill and sister, Miss Marie O'Neill of Toronto spent the week-end the guests of their parents, Mr. and Mrs. William O'Neill.

Born—In Lindsay, at the Ross Memorial Hospital, on Tuesday, April 26th, to Mr. and Mrs. P. Perdue, a son.

Mr. and Mrs. William Embury spent the week-end the guests of friends in Peterborough.

Miss Dorothy Ranson of Bobcaygeon spent the week-end the guest of her parents, Mr. and Mrs. Geo. Ranson.

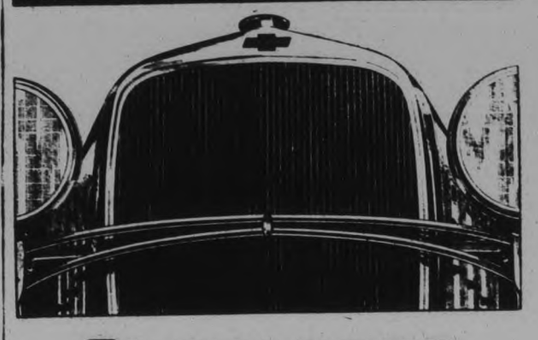

21 REASONS

why it's wiser than ever TO CHOOSE THIS SIX *TODAY!*

1 Chevrolet pioneered the six-cylinder engine in the low priced field because this is the one type of power plant that strikes *a perfect balance of smooth performance and maximum economy.* It is necessary to have six cylinders to get multi-cylinder smoothness and motoring pleasure.

2 Drivers of sixes never want less; *and anything more than six cylinders means a sacrifice of economy!* As a matter of fact, the Chevrolet Six costs less to operate than any other full-size car, regardless of the number of cylinders. Naturally, more than six cylinders would mean greater expense for gasoline, oil and upkeep.

3 The new 1932 Chevrolet Six is a *proved* car. It represents the fullest development of the basic multi-cylinder principle which has resulted in highest satisfaction to more than 2,000,000 Chevrolet Six owners.

4 The Chevrolet Six is the lowest priced car *combining* Silent Syncro-Mesh gear shifting and Free Wheeling. Chevrolet's Free Wheeling is easily controlled at the will of the driver, and gives the finest features of this up-to-date engineering achievement.

5 Smarter, roomier Bodies by Fisher are exclusive on Chevrolet in the lowest price field. Fisher hardwood-and-steel construction is *the safest and most durable* known to the industry. Chevrolet upholstery is of strictly high quality.

6 New, reduced prices and easy terms. Compare the *delivered* price, including license fee, before you buy. GMAC offers you convenient payment terms spread over a period of months.

7 Immediate delivery of any standard or special model. You can drive a new Chevrolet Six *today!* Your present car will probably take care of the down payment.

8 The Chevrolet motor is mounted on thick rubber blocks, utilizing the most modern and efficient method of preventing vibration and obtaining the full advantages of six-cylinder smoothness.

9 Longer, low-swung wheelbase . . . giving *big car* comfort and riding qualities.

10 Stronger, more rugged frame with five sturdy cross members runs the full length of the body. *Protected* gasoline tank.

11 Four long springs, with four Lovejoy hydraulic shock absorbers.

12 Stabilized front fender design . . . preventing vibration . . . another exclusive Chevrolet feature.

13 Down Draft Carburetion *with heat control* . . . for quicker starting . . . faster "pick-up".

14 Powerful, long-wearing, enclosed four-wheel brakes. Chevrolet has a *separate* emergency brake system.

15 Insulated driver's compartment . . . keeps out dust, heat and drafts.

16 Fisher non-glare VV windshield, easily adjustable with one hand for ventilation.

17 Harmonically balanced crankshaft with forged-on counterweights.

18 Improved clutch mechanism; requiring no lubrication.

19 Chevrolet's tested overhead valve system is *easily adjustable,* ensuring permanently quiet and efficient operation of the motor.

20 Completely equipped instrument panel, including oil pressure gauge, engine heat indicator and carburetor heat control.

21 Built in Canada, of Canadian materials, by Canadian workers.

NEW CHEVROLET SIX

PRODUCED BY CHEVROLET IN CANADA C19-32

J. K. HUGHES, Ltd.

Corner Hunter and Water Streets

Phone 1347 - Peterborough

LESS WORK FOR DRIVERS OF CHEV.

In New Models Free Wheeling is Simplified, Quiet and Quick Shifting From Low to Second.

The many improvements on the 1932 Chevrolets are so numerous and technically listed that they are somewhat of a task for the layman to understand. Yet each improvement found in the 1932 models gives the car owner and driver considerably less to do and at the same time simplifies all those movements that he is called upon to perform, whether it be guiding the car through congested traffic or at ease on the country highway.

The outstanding improvement in the new 1932 Chevrolet is the combination of a syncro-mesh transmission and an expanding-spring type of over-running clutch, (free-wheeling). Additional speed through an increase of 20 per cent in horsepower gives high speed up to 65-70 miles per hour. Faster acceleration and smoother operation at all speeds is also apparent. These improvements in performance are contributed by the combined effect of down-draff carburetion counter-balanced crankshaft and an improved type of engine mounting.

Those features of the car that are within reach and sight of the driver have received very careful thought and improvement in the 1932 Chevrolet. Even the gasoline gauge has been redesigned and a baffle plate added to the gas tank—improvements that combine to insure acuracy of the gauge reading and prevent any "flickering" of the dial hand.

The graceful hood with the four ventilator doors on each side panel is fronted by the new radiator with the grille, an integral part. The shell of the radiator curves inward gracefully at the bottom to give the effect of setting down snugly between the fenders. Radiator shell and headlamps are Chromium plated. Sport models have miniature duplicates of the headlamps as standard equipment.

The 1932 model includes a phaeton, roadster, sport roadster, coach, standard sedan, sport sedan, three-window coupe, five window coupe, sport coupe, landau phaeton, cabriolet and a five-passenger coupe.

Considerable thought and care has been displayed in the open models with all doors extended to the bottom of the sill, improving the lines and appearance and permitting more complete closure. A chromium-plated windshield frame permits the wiper suction pipe to be concealed inside and the entire windshield is fitted at a greater angle with a single hinge.

The phaeton top, with a chromium-plated moulding at its front, has a decidedly custom-built appearance. It folds into a very small space. The rear back seat is arranged to pivot forward to provide space for the storage of side curtains. A carpet kick-pad is built at the back of the front seat. The roadster top is also custom built in appearance and has a chromium-plated moulding at its front edge. When folded, the top is flush with the body, and covered by an attractive, close-fitting snap-on cover which eliminates the usual boot.

On all closed bodies an attractive streamline front has been adopted, with sloping front pillars blending gracefully into the curving top. Moulding lines are carried along the pillars and along the edge of the top just over the doors and windshield. A heavy steel reinforcing structure strengthens the pressed steel body pillars.

All models with single width front seats, have a releasing lever at the left of the seat which permits of adjustment to any required position for comfortable driving.

KING'S WHARF

Mr. and Mrs. Patrick Perdue spent Saturday the guests of the former's parents, Mr. and Mrs Simon Perdue in Peterborough.

Miss Florence O'Leary of Peterborough is at present the guest of her parents, Mr. and Mrs James C. O'Leary.

Mr. Patrick Daly spent Sunday in Ennismore the guest of friends.

Mr. and Mrs. Frank Cavanagh of Ennismore spent Sunday the guests of the latter's brother, Mr W C. and Mrs. Herlihy.

Messrs. Vincent Perdue, Robert

SNYDER'S COVERINGS *SET THE VOGUE*

Careful buying of the world's choicest coverings—at rock-bottom prices—requiring an investment the small manufacturer couldn't possibly undertake—is one of the secrets to the wide range of beautiful coverings offered in these suites—English repps, tapestries, novelty cloths—a gorgeous assortment of long-wearing, harmonious coverings—are to be seen at your Snyder dealer's.

Snyder Quality *Is Positively Unquestioned*

$129.50

Be sure to see our special value in a smaller suite for those whose living-room space is limited.

$129.50

There has been far too much straight *price-and-bargain* advertising.

People have learned their lesson. Now they know that merchandise made down to a ridiculous price is seldom *worth* its price. The swing today is back to quality at a *fair* price.

When we tell you that the suite pictured in this advertisement at $149.50 is extraordinary value we *mean* it. Snyder's reputation is behind it. Sani-Bilt Week is a Dominion-wide institution. It gives our factory sufficient mass production to cut our manufacturing costs far below normal. This saving is passed on to you through Snyder dealers for one week only.

Snyder's use only the choicest of new, clean upholstering materials. You don't have to speculate. You don't have to doubt. From the staunch hardwood frame outward every detail has the most rigid supervision.

This is your opportunity of the year. Lasts only a week—don't miss it!

This suite is extra big—big, roomy and the soul of comfort. Deep seats, extra high, moss-filled back, roll arms, walnut finish show-wood—and positively moth-proof guaranteed! The new fireside button-back is large and the design of the whole ensemble is modern, practical, beautiful.

SNYDER'S LIMITED

WATERLOO - MONTREAL - VANCOUVER

Snyder's

LIVING ROOM FURNITURE

SNYDER'S SANI-BILT FURNITURE FOR SALE BY

McBRIDE & FRANKS 224 Charlotte St. Phone 2069

KROEHLER

DAVENPORT BEDS
LIVING ROOM SUITES AND CHAIRS

OUR 24TH ANNIVERSARY SALE

SEE THIS DISPLAY OF KROEHLER FURNITURE—NEW DESIGNS! NEW FABRICS—PRICED AT REAL SAVINGS

A special shipment of Kroehler Furniture has just been received. Here are all the new designs in Living-Room Suites, Davenport Bed Suites and Occasional Chairs. If you need new living-room furniture be sure to take advantage of the savings to be had during our Anniversary Sale. The Sale starts to-morrow morning at 9.00 a.m.

Gracefully Designed Sofa
Two Comfortable Chairs

There is an air of luxuriousness about a suite of this kind—the sort of suite that wins the admiration of your friends. Tailored in ratine tapestry. Chesterfield and one Chair has semi-attached spring-filled pillow back.

$199

In 1928 at the last Home Furnishing Co. Sale of Kroehler Suites this class of Suite was selling for $300.00.

In 1929 Chesterfield Suites of the same fine quality were selling at this Store for $150.

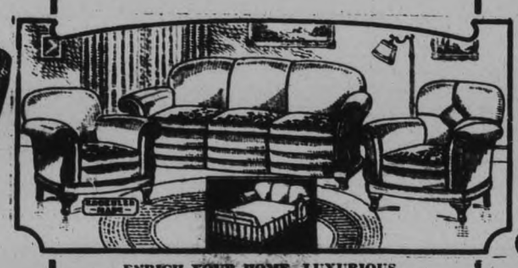

ENRICH YOUR HOME—LUXURIOUS

Kroehler Living-Room Suite

$99.00

There is refinement and beauty in every line of this inviting three-piece suite. Tailored in beautiful repp, with reversible cushions in tapestry.

It Isn't Expensive to Have Good Furniture

The sort of suite that wins the admiration of your friends. Its smart, dignified lines, the richness of the upholstery are instant in their appeal. Skilfully tailored all over in an attractive tapestry.

$149

In 1930 Chesterfield Suites similar to this style were advertised for $225.00.

KROEHLER

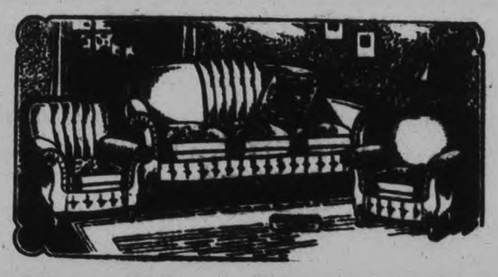

Kroehler Davenport Bed Suite

Spring-Filled Mattress

A beautiful and comfortable Chesterfield during the day and concealed beneath the soft spring-filled cushions is a full sized, restful bed, equipped with Kroehler spring-filled mattress. Tailored in ratine tapestry.

$139

In 1929 Davenport Bed Suites similar to these were selling for $200.00.

SMART, NEW KROEHLER GROUP

How comfortable, how inviting will these appealing Kroehler pieces be in your living-room! Tailored in finest quality ratine, with reversible spring cushions.

$139

KROEHLER

Exceedingly Low Price for This Event

Remarkably low cost for these three pieces. An unusually attractive Kroehler design. Tailored in tapestry.

$79

In 1927 Chesterfield Suites in this quality were retailing for $135.00.

WE INVITE YOU TO COME AND SEE OUR DISPLAY OF NEW KROEHLER DESIGNS ON OUR STORE FLOOR. SEE FOR YOURSELF WHAT WONDERFUL VALUES WE HAVE TO OFFER YOU AT THESE RIDICULOUSLY LOW PRICES.

204-206 CHARLOTTE ST.
Telephone 1428

HOME FURNISHING COMPANY

HARRY FLORENCE
Managing Director

CLEAN UP - - - PAINT UP

And The Job Begins at Home

There is no more opportune time than the present to brighten up the home, and we are ready with a good stock at prices that reach a new, low level. Anything you need in Floor Coverings, Rugs, Drapes and Curtains can be supplied satisfactorily at HALL'S.

AXMINSTER RUGS 17.50

Room size Rugs, 6' 9" x 9', at one of the lowest prices ever.-- Thick, close pile, mostly in sand and taupe shades, with attractive patterns in well blended shades.

SIX ONLY, WILTONS 39.50

SIZE 6' 9" x 9'—RUGS WORTH UP TO 59.00

We want to clear these Rugs and have marked them at prices that will surely appeal to the home-lover. Well napped, wool'en pile surface, closely woven. Attractive designs in room shades with finishing border. A value that will add much charm and comfort to your home.

Cretonnes In Hand Blocked Patterns

Replace those faded and worn drapes and slip covers with these fresh, crisp and cheery looking Cretonnes. A goodly range of brightly colored patterns, suitable for any room. 48 inches wide. Yard **89c**

New Patterns in Floor Oilcloth

It costs so little to recover the floors with this good wearing, neatly patterned Oilcloth. See the new patterns.

Square Yard **49c**

English Printed Linoleums

Sturdy, hard wearing floor coverings for bedrooms, kitchens and bathrooms. Attractive patterns in good colors.

Square Yard **69c**

New Inlaid Linoleums

A wide selection of this popular line of serviceable floor coverings in patterns and colors for any room. You will do well to inspect this line.

Square Yard **1.25**

Chintz And Cretonne

YARD WIDE—SOME 48 INCHES

The gayest and brightest of Spring colors and color combinations are to be had in this exceptionally low priced group of high-grade drapery, slip cover, cushion and spread materials. See them to appreciate the value and beauty. Yard **39c**

Filet Lace Nets

IN NEW PATTERNS

Cream and ecru shade curtain materials in a better grade for dining and living-rooms. Allover and neat bordered patterns with well finished edges. Per yard **59c**

Filet Lace Curtain Nets

A most remarkable value that will freshen the windows and give extra brightness to the home at small outlay. 36 inches wide and a choice of patterns. Yard **25c**

SAMPLE LENGTHS OF HIGH-CLASS DRAPERIES

Useful length ends of high-grade materials, such as Repp, Brocade, Poplins, Agaric, etc. In the lot are pieces suitable for light upholstering, drapes for small windows, cushion tops and many other places in the home where a short end of material will brighten a dull corner.

ONE-THIRD OFF REGULAR PRICE

45-Inch Madras

Neat patterns in a good quality, good weight curtain material. Choice of ecru-cream or white. Neatly bordered. Yard **39c**

Remnants of Heavy Inlaid Linoleum

SEVERAL USEFUL LENGTHS—REG. VALUE 1.75 YARD

Heavy floor covering of lasting Linoleum. Choice of marbled patterns in good colors for large halls, public rooms, offices and large kitchens. A value that will save you plenty and add much to the interior appearance.

SALE PRICE, SQ. YARD **1.25**

Borderless Congoleum Rugs

Neat patterned floor covering for any room. Wears well and is easily kept clean and fresh looking. Bring the measurements of your rooms to us and let us save you many dollars on new floor coverings.

6' x 9'	9' x 7' 6"	9' x 9'	9' x 10' 6"
3.89	4.89	5.89	6.89

MARQUISETTE, NETS FRILLED MUSLINS

A real bargain in good quality curtain materials. A splendid range of patterns and designs that will surely please. See this range—choose fresh, dainty curtains for the home NOW.

Yard **19c**

RICHARD HALL LIMITED

TAX COLLECTION TIME EXTENDED

Douro Council Members Vote to Discontinue Relief After April 30.

ACCOUNTS PAID

Douro council met at the town hall on Monday, when it was moved by Councillor Mahoney and seconded by Councillor Galvin, that relief for unemployed be discontinued after April 30.

Hayes-Mahoney: That the treasurer be authorized to pay the account of the Peterborough Examiner for 50 copies of the auditors' report, $29.64.

Hayes-Mahoney: That the time for collecting balance of 1931 taxes be extended until May 28, and no longer.

Mahoney-Quinn: That the council approve of the payment of the payment of the following road accounts: Road No. 4, John Moher, $4; J. Casey, $1; M. Casey, $1; Road 5: John Moher, $4; Road 1: John Moher, $4, April 25, John Moher, $1; April 18, John Moher, $4; April 7, John Moher, $2; April 9, John Allen, 60c. Snow shovelling, J. Ryan, $1.05; W. Garvey, $1.05; F. Heffernan, $1.05; John Allen, $1.05; J. Buckley, 60c; W. Heffernan, 45c; G. Hamilton, 60c; D. Hamilton, 75c; R. Allen, 45c; J. O'Brien, 75c; V. Cranley, 75c; J. Sweeney, 90c; G. McNaughton, $6.15; W. McNaughton, $6.15; H. McNaughton, 75c; Joseph Coughlin, $1.95; W. McMurray, 75c; V. McMurray, 75c; Garret McMurray, $1.50; Thomas McMurray, $2.70; M. F. McManus, $1.80; B. McManus, $1.05; Michael McManus, 45c; B. McManus, $1.20; A. Moher, $2.70; T. Whibbs, 45c; J. McCarthy, $1.35, D. Dwyer, $1.35; E. Hanrahan, $1.35; M. Whibbs, 90c; V. Moher, 45c; H. Nolan, 45c; J. Malone, 45c; M. McKeiver, $36.75; April 23, M. P. Coughlin, $10; April 22, M. P. Coughlin, $15, Leo Moher, 90c.

Relief accounts: Baker's woodyard, 6 cord wood and 4 bags of potatoes, $23; C. B. Young, 31 qts. of milk, $2.48; W. J. Charlton, flour, $2.80; P. G. Towns, groceries and provisions, $21.50.

Galvin-Mahoney: That whereas the 1931 council having accepted the application of Plaxton, Hueston & Company for township road insurance on condition that it be placed with the General Casualty Company of America and whereas about February 25 this council received notice from the firm of Plaxton Hueston & Company, that the General Casualty Company was withdrawing from municipal insurance, and asked the approval of the council in transferring this insurance to another company:

Therefore, be it resolved, that this council disapprove of the transfer of this insurance to another company, and demand rebate due the municipality on premium from Feb. 25 to May 25, and that the clerk be instructed to send a copy of this resolution to Plaxton, Hueston & Company.

Mahoney-Hayes: That the council adjourn to meet on May 30, at 10 a.m., as a court of revision of the assessment roll.

Belmont Institute Is Planning Bazaar

BELMONT, April 29 (Examiner Correspondence)—Planning for the bazaar to be held in the Township Hall on Wednesday, May 4th, was the chief business transacted at the Women's Institute meeting in Belmont town hall on Thursday afternoon, April 21st.

It was decided to take out a membership in the Havelock and Belmont Horticultural Society, recently formed, and to use the premiums obtained to improve the memorial plot around the township hall. The bazaar committe reported splendid progress, and between forty and fifty pieces of fancy work all ready for disposal. It was decided to hold the bazaar in the township hall on Wednesday afternoon, May 4th, and to serve a hot dinner at a very reasonable price.

Mrs. T. P. Lancaster vice-president of Havelock branch was present and gave a most interesting talk on foreign countries, and conditions there. A vote of thanks to Mrs. Lancaster was afterwards moved, and passed. A short period of community singing was followed by a reading by Mrs. Jason Roe. This brought the program to a close. The next meeting will be the annual one, and election of officers, and will be held in the hall on the third Thursday of May.

Entice Your Appetite with these delicious biscuits of WHOLE WHEAT

WHEN your appetite is lagging, try Muffets. You would scarcely believe a whole wheat biscuit could be so truly delicious... so tempting to the taste. Because toasting in electric ovens brings out all the nutlike flavour.

Muffets are as nutritious as they are fascinating. All the nourishment of the whole wheat grain, with the health-giving qualities of mineral and bran. And, in addition, Muffets is the only whole wheat biscuit which contains the sunshine Vitamin D, rarest of all the vitamins.

Every package of Muffets bears our guarantee to refund you the cost of the package if you do not agree that Muffets is the finest whole wheat biscuit you have ever tasted.

Order Muffets today. All grocers have them. Keep a package in the pantry always.

MUFFETS

Made in Canada by The Quaker Oats Company
Largest Cereal Millers in the Empire

2086

Mount Pleasant

The annual meeting of the Mount Pleasant Women's Institute will be held at the home of Mrs. G. Shield on Wednesday, May 4th, at which meeting the election of officers and committees for the year 1932-33 will be take place.

Those who attended the funeral of the late Mr. Scott Rutherford in Omemee on Monday afternoon from here were Mr. and Mrs. Harry Bland, Mr. Garnet Shield, Mr. Hubert Gardiner, Mr. and Mrs. Jos. Best, Mrs. H. Rutherford, Mr. John Handley, Mrs. I. Lowe, Mrs. E. Windrem, Mr. and Mrs. C. Best, Mr. and Mrs. G. Wilson, Mr. A. Tully.

Mr. W. R. Shield of Peterborough was in the village on Monday.

Messrs. E. Windrem and T. G. Lowe motored to Omemee on Thursday evening.

Mr. J. Swain of Cavan was in the village on Wednesday evening on business.

Rev. J. E. Whitham was a guest at the home of Mr. and Mrs. G. Shield on Sunday.

Mr. and Mrs. B. Scott, Smith spent Tuesday at the home of Mr. and Mrs. T. D. Lowe.

Mr. Wm. Perritt, Cavan visited at the home of Mr. and Mrs. E. Windrem on Sunday.

Mr. and Mrs. J. Eggleton of Omemee called on friends in the village this week.

Mr. and Mrs. Eric McLean motored to Toronto on Saturday and spent the week-end with the former's brothers and sister.

Mr. J. Paul of Cavan was in the village on Friday making his yearly visits as assessor. Mrs. Paul accompanied him and during the day were guests at the home of Mr. and Mrs. John aHndley.

Miss Lawrine Best, nurse-in-training in Toronto spent the week-end with her parents, Mr. and Mrs. H. G. Best.

Mr. Frank Ballantyne of Fairmount visited friends here on Sunday.

Dr. E. Anderson of Kirkfield was a visitor here last week.

Mr. T. D. Lowe was a visitor at the home of Mr. L. Sutton, Cavan on Sunday.

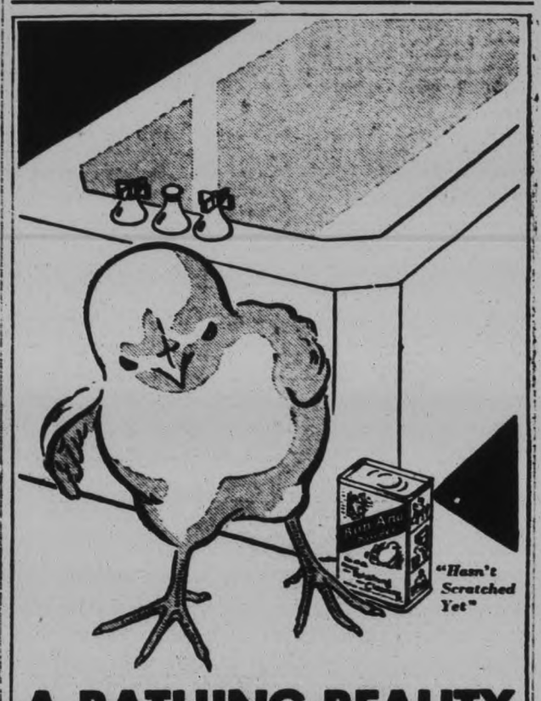

A BATHING BEAUTY sponsored by BON AMI

Beauty fit for a bathing beauty to bathe in! That's the glistening, clean bathtub cleaned with Bon Ami! For Bon Ami cleans without ever scratching or marring the surface. Such scratches, made by harsh, gritty cleansers, catch and hold dirt—make your tub dull and dingy . . . and harder to keep clean.

Bon Ami is speedy and easy to use, too . . . for cleaning sinks, tile, mirrors, windows, kitchen utensils, white woodwork—just scores of things in every home.

Bon Ami has no unpleasant odor. It washes away quickly, hence never clogs drain pipes. And Bon Ami is such a pure, snowy-white, sanitary cleanser that not merely is it harmless to your hands—it actually keeps them soft and clear-complexioned.

BON AMI

Powder and Cake

(Made in Canada)

Lakefield News

Messrs. John and Fred Hampton motored to Whitby on Sunday and spent the day.

Mr. Sam. Spence has returned home from Queen's University, Kingston, where he is a student, for the summer vacation.

Mr. and Mrs. Crary of Peterborough, spent Sunday with Mrs. Myrtle Peacock.

Mrs. Walton was a visitor to Peterborough on Tuesday.

Mr. and Mrs. Rufus Payne and son, Donald, are moving into the village from Warsaw.

Mrs. Trude Leggott of Belleville, spent the week end with relatives in the village.

Mrs. G. J. Elmsley is visiting with friends in Toronto and will attend the demonstration of the Margaret Eaton School, where her daughter, Miss Theodora Elmsley, is a senior pupil, and will graduate this year.

Mr. and Mrs. Ralph Payne of Point Anne are guests of Mrs. Nathan Payne for a few days.

Mr. and Mrs. C. W. Wilson, and son, Bobby, of Cobourg, spent Sunday with their sister, Mrs. Myrtle Peacock.

Mr. and Mrs. T. H. Adams of Peterborough, were in the village on Thursday last.

Miss Mary Blewett of Omemee, was the guest of her aunt, Miss Nelson on Sunday.

Miss Laura Wilson of Toronto, was the guest of her sister, Mrs. Myrtle Peacock, for the week-end.

Mr. and Mrs. G. H. Spence were in Peterborough on Tuesday.

East Emily

Mr. and Mrs. William McKim of Peterborough spent Wednesday visiting at the home of Mr. Cecil Casey.

Mr. and Mrs. Harry L. Jackson were visitors to Toronto on Thursday.

Mr. Elwood Faulkner made a business trip to Toronto on Thursday.

Miss Marion Storey spent last week visiting with friends in Peterborough.

Those from St. John's Anglican Church who attended the Sunday School Conference in Lindsay last Wednesday were Mr and Mrs. M. Elliott, Mrs A. Jackson, Mrs W. Magee, Mrs. F. Fowler, Mrs. F. Magee, Mrs. H. Parker, and Mr. Elmer Henry.

Mrs. E. Storey spent last Thursday visiting her daughter, Miss Helen, in Toronto.

Mr. and Mrs. Herbert Jackson, Mr. and Mrs. E. Storey and daughter Miss Marion, attended the birthday party at the home of Mr and Mrs. Joseph Mann of Bridgenorth in honor of his mother, Mrs. T Mann, celebrating her eightieth birthday, and also her grandson, Clarence Mann, celebrating his twenty-fifth birthday the same day

Mr. Charles Birch, who spent two years with Mr. Eugene Switzer, and has been at his home in England for the past year, arrived at the home of Mr. Harry Jackson on Monday morning.

Mr. Joseph Walker and son of Lindsay spent Thursday visiting with Mr. Robert Casey.

Mrs. Richardson of Toronto is visiting at the home of Mrs. Richard Hamilton.

Mrs. Marwood McCarrell and little daughter Doris have returned home after spending the past two weeks with her sister, Mrs. Harvey Sanderson, on the Chemong Road.

Mr. and Mrs. Bert Davis and family of Cobourg spent Sunday visiting with the latter parents, Mr. and Mrs. Joseph Lowes.

Mrs. George Bannon and little daughter Olive of North Monaghan spent the week-end with her sister, Mrs. Lockhart Wright.

Mr. and Mrs. Harry Deyell were visitors at the home of the latter's parents, Mr. and Mrs. Robert Lewers of Fraserville.

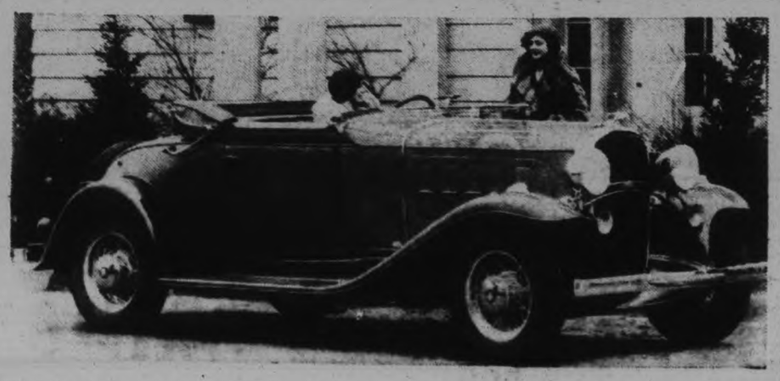

This Oldsmobile Straight Eight Convertible Coupe is luxuriously appointed for five passengers, with top snugly down to the breeze or compactly closed in winter motoring.

Centreton

Recent guests at the home of Mr. and Mrs. Alden Coffey were: Mr. and Mrs. John Coffey and Mrs. Harold Coffey, Eddystone, Miss Gertrude Newman, Oshawa and Mrs. Charles Nichols, Castleton.

Mrs. H. McAuley and baby Bruce are spending a few days with Mr and Mrs. R. Webb.

Mrs. C. B. Turk, Vernonville, Mrs. Charles McKenzie and Mr. Albert Birney, Oak Heights called on their mother, Mrs. Birney, who is very ill on Sunday.

Mr. A. Larry, Eddystone, Mr. A. Hoskin, Grafton and Mrs. George Penella were in the village on Monday.

Mr. W. H. Davey, Castleton, was in the village on Tuesday.

Mr. C. Eddy was a recent visitor to Toronto.

The Y.P.S. held a social on Tuesday evening. Miss Rosalie Richardson, convenor, had charge of the meeting after the usual opening exercises. Joe Webb played a number of violin selections. The rest of the evening was spent in playing games and contests. Lunch was served.

FIRM SUSPENDED.

NEW YORK, April 29.—(C.P.)—The New York Stock Exchange today announced the suspension of Mark C. Steinberg Company for insolvency.

The Peterborough Examiner

SECOND SECTION — THE EXAMINER, PETERBOROUGH FRIDAY, APRIL 29, 1932 — PAGES 13 TO 24

Jury Blames Both Parties For Death

MANY NOTABLES OF JUDICIARY MEET IN ORILILA

Chief Justice Mulock is the Guest Speaker at Banquet.

100TH ANNIVERSARY.

Faith in Courts Must be Upheld Mulock Affirms.

ORILLIA, April 29 (C.P.)—Justice must be administered so every man will feel he has the protection of the law, and evil will result if the man in the street loses faith in the machinery of justice, said Sir William Mulock, Chief Justice of Ontario, in the course of an address before the Canadian Club here last night.

Members of Judiciary

Members of the Ontario Judiciary who were connected with the early history of Orillia were guests of the club. Sir William's grandfather settled in South Orillia in 1834. Hon. C. A. Masten was a teacher in the local high school at one time; Hon. D. Inglis Grant is a son of a former Minister of an Orillia church; Judge H. D. Leask, Junior Judge of the District of Nipissing, lived here in his youth; Judge John T. Mulcahy, Judge of the County of Renfrew, was born here; Judge M. B. Thorpe, Judge of Leeds and Grenville, is a native of this town, and Judge J. D. Moon, Judge of the District of Parry Sound, is also a descendant of early residents of the district.

The banquet was held in recognition of the 100th anniversary of the arrival of the first white men who came with the definite intention of making their homes here. Of the seven judges who sat at the table reserved for guests of honor, Sir William Mulock was the oldest active judge in the province, and Judge Moon the youngest.

JOYCE WETHERED RETURNS

LONDON, April 29 (A.P.)—Joyce Wethered, England's leading woman golfer, is returning to active competition only to captain the British squad against the United States team at Wentworth, she has made plain; and she may not even play in the British women's tournament at Taunton a week later.

Her entry in the Surrey County Championship, which she won yesterday in a walkaway, was merely to sharpen her game for the team matches.

Three Names May Go From Movie Star List

CONTRACT DISPUTE.

A possibility that three of the first names of Hollywood, Marlene Dietrich, film actress; Josef Von Sternberg, her director, and James Cagney, film actor, may be eliminated from the screen arose in a contract dispute between the celebrities and two of the major producers. Deadlocks grew between the studios and the screen celebrities over questions of salary and the rights of actor and director to interfere with story material. Photo shows Cagney (1) and Miss Dietrich (2).

"This Is Nothing Compared To 1883" States Nonagenarian Of Depression

WINIPNEG, April 29 (Special to The Examiner). — Born 25 years before Confederation, Alexander Calder, business man of this city, lays unchallenged claim to be the oldest Rotarian and the oldest travel-ticket agent in the world.

His friends assert he is the sunniest old gentleman in Winnipeg. He came here as a mere stripling of 35 summers in 1879.

Western Canadians may think that the depression of 1930-32 is severe, but Mr. Calder scoffs contemptuously at it.

"Hard times don't exist to-day in comparison with some previous depressions," he said. "Depression? Why, this is nothing compare to the depression of 1883. At that time there just wasn't any money in this part of the country at all. There's plenty of money in Canada to-day, but those that have it are afraid to use it. Sooner or later capitalists will realize that their money isn't much use to them lying idle. Then they'll begin to put it to work again, and the depression will be over.

"But the depression of 1883—that was different. We were practically down to the old system of barter. Nobody ever got paid in money. On pay days, employers would give their men orders on the various stores for their wages. I suppose the storekeeper in turn got credit from the employer."

Bobcaygeon Homes Destroyed By Fire

LINDSAY, Ont., April 29 (Special to The Examiner).—The village of Bobcaygeon had another serious fire on Thursday afternoon—the second in two days—when the frame residence of S. J. Hill and the brick residence of Mrs. Vannest were totally destroyed together with contents. The blaze started in the kitchen of the Hill home and fanned by the high winds quickly spread to the Vannest residence. Insurance carried by both parties will not nearly cover the loss.

PLANE RECOVERED

WINDSOR, April 29. Stolen from the Walker airport early Tuesday morning, a biplane was returned to the field early yesterday afternoon by John Barr, its regular pilot and part owner. The ship was recovered at Miller City, 32 miles southwest of Bowling Green, Ohio.

INQUEST HELD INTO DEATH OF MISS DAVIDSON

Something Should Be Done to Stop Sale of Worn-out Cars.

DECLARES CORONER.

Half Accidents Caused by Decrepit Cars is Dr. Young's Opinion.

That the accident might have been avoided if better judgment had been used by all persons concerned was the finding of the coroner's jury which last evening inquired into the death of Miss Adelaide Davidson, of 453 Mark Street, who suffered fatal injuries when struck by a car driven by Victor Coombes, aged 18, of 261 Townsend street, on the evening of April 21 while crossing, in company with her sister, Mrs. Isabella Hall, the north intersection of George street at Simcoe street.

The inquest was conducted before Coroner Dr. T. W. H. Young by Crown Attorney V. J. McElderry, K.C. Fifteen witnesses, including several who were spectators of the accident, and four passengers of Coombes' car gave testimony.

Coombes said that last October he purchased the car for $65, it being a light touring car, 1926 model. Two constables testified that they had found the brakes on the car "just fair," and one said that the steering wheel "was wobbly."

Stop Sale Cheap Cars

"Something should be done to stop the sale of these cheap worn-out cars," declared Coroner Dr. Young in addressing the jury. "Suppose all dealers and individual car owners as well are anxious to get rid of them because they have served their purpose, and sell them for about what they can get. They are not going to spend any money to get the brakes relined before selling them, because the price they can get for them would make that unprofitably, and those that buy usually haven't the money to go to that expense. It is my opinion that half the accidents are caused because of these cars, which are not fit for the road, are being driven freely about."

The complete verdict of the jury read as follows:—

"From the evidence submitted, Miss Adelaide Davidson came to her death at 7.50 p.m., April 21, 1932, near the intersection of George and Simcoe streets in the City of Peterborough through being struck and knocked down by a motor car driven by Victor Coombes. The deceased sustained a fracture at the base of the skull. In our opinion the accident might have been avoided if better judgment had been used by all parties concerned."

Identified Body

Robert W. F. Davidson identified the body of the woman struck by the car as that of his sister, Miss Adelaide Davidson.

Constable Joseph Wheeler was called to the scene of the accident, he stated, and found Miss Davidson lying in the middle of the roadway on George street, 26 feet north of the Simcoe street crossing. The car which had struck her was about four feet north of Miss Davidson. Victor Coombes admitted to the witness that he was the driver of the car and that he was about opposite the Dominion Bank when he first noticed the two women crossing George street.

He stated that he tested the brakes of Coombes' car and found them in fairly good condition, just passing the test for brakes. Marks on the road indicated that previous to striking the two women, the car had travelled 17½ feet straight north on George street, then veered to the east, and then sharply to the west onto the centre of the road where the accident took place.

Old Touring Car

The car was a touring type which had seen many years of service, the constable stated. Miss Davidson was dressed in a dark dress, he said.

Dr. T. G. Louden, next witness, said he had attended Miss Davidson as she lay on the pavement on George street immediately following the accident. Death, he stated, was due to a fracture at the base of the skull, which he judged was caused through contact of Miss Davidson's head with the pavement. There were no indications of broken bones.

Edward Austin declared that he was talking in front of his store, about 100 feet north of the scene of the accident, when his attention was attracted to the accident by a woman's scream. He saw one woman reel after being struck by the car. When he reached her, the left front wheel of the car was between her legs. Miss Davidson was bleeding at the mouth, she uttered no word but was moaning, he said.

Pushed by Car

Joseph Kennedy said he was standing idly in front of Eaton's store when he heard a woman scream. He looked out on the pavement from between two buses, parked at the corner, and saw a car pushing a woman along the pavement. "It pushed her about ten feet," he stated. He said that the car was a little to the west of the centre of the road.

Edward Donoghue was walking north on the east side of George street near the Dominion Bank, when he saw Coombes' car swerve to the left near the north intersection of Simcoe street and then heard a scream. Donoghue did not desire to estimate the speed of the car, but thought it was going at a moderate speed. He said he did not go out onto the road to see if anyone was injured.

Not Looking

Sifroy Goulet stated that he was driving south on George street at Simcoe street when the accident occurred. "I remarked to the other passengers in my car that there were two women, who were not looking where they were going," he said. "I saw them crossing George street just before they were struck. I practically had to stop my car to let them pass. They were walking in the safety zone. I passed and then heard the screams. I did not see the accident." He estimated that Coombes' car was proceeding at about 15 miles an hour when he noticed it crossing the intersection.

North of Safety Zone

Sidney Middleton, a bus driver, was seated at the wheel of the Jackson Park bus, on Simcoe street at the northeast corner of George street, at the time of the accident. He saw the women crossing George street about four feet north of the safety zone. "They didn't seem to be making any fuss," when Mr. McElderry asked if they were running. He estimated the speed of Coombes' car as 15 miles an hour.

He said Coombes' car was little over on the left side of the road. One woman fell on the running board and was brushed out of danger, but the other fell in front of the right wheel and pushed along for about 10 feet.

Frank Shearer, also a bus driver,

(Turn to page 14, please)

Some On City Of Saskatoon's Relief Are Not Experiencing Too Hard Times

SASKATOON, April 29 (C.P.). — Some of those on city relief are not experiencing too hard times, the Saskatoon City Council learned, when two orders, recently filed by stores and supposed to be confined to 24 staple articles named by the Council, turned up. Articles bought included canned salmon and lobster, stuffed olives, shelled walnuts, chocolates, tobacco and French grapefruit.

The stores which filled the orders will get no more business from the city, and the probable outcome is that the city will operate its own relief store.

Aldermen also have heard of unemployed trying to obtain cash for their food vouchers, while one man asked a well-known gasoline firm to give him gas for his auto instead of the coal oil designated by the relief officer.

MONO-PIECE BODY ON DODGE AUTOS

Pioneered by Dodge It Insures Safety and Silence for Sixes and Eights.

Mono-piece body construction, which was created and developed by Dodge Brothers four years ago, results in notable gains in strength, rigidity and consequent safety.

This type of body construction was made possible only by entirely new processes of rolling steel and the very recent advances made in the arts of metal stamping and welding.

Mono-piece bodies go a step beyond anything that has yet been done in establishing a complete continuity of body structure. The continuous rolling mill, as developed just a few years ago, has made possible steel sheets large enough to meet Mono-piece requirements.

Developments in the art of idle work have considerably reduced the number of component parts necessary for the complete body assembly, while the new methods of electric flash welding make it possible to join the parts together so perfectly that there is no line of weakness at any joint. In fact, tests have shown the joint to be the strongest part of the structure.

Because of the greater capacity of the present-day presses used for stamping out body panels, shrouds, cowls, tops, etc., there are many parts that now are made as one stamping which formerly took several separate pieces of metal.

At approximately the same time that these developments in giant presses reached a point where the number of parts was not only reduced but the parts themselves were of superior quality and form because of the ability to secure deeper draws, the welding industry forged ahead with still more striking developments.

New methods of electric welding make it possible to fuse two pieces of steel together so they are actually one. Steel buildings are being erected today in which the entire framework is welded together as one piece. The prediction has been made that riveting, except for special purposes, will soon be obsolete.

Certain it is that in the new Dodge mono-piece body it is impossible to find a line of weakness. Complete unity of the entire structure is secured.

This means safety, long life of the car and quietness for the car owner. Noise in a car is produced by the relative movement of one part to another. When the body is one-piece construction, as on the Dodge Six and Eight, there cannot be relative motion. For this reason the body is silent.

This same relative motion resulting from stresses and strains causes a body to be known as old. It is one of the chief reasons for cars being traded in for new ones. The lack of relative motion in the Dodge mono-piece body helps keep the car young.

Police protection for Gandhi while he was in England cost the English government $1,050.

Will Try New Plan Surfacing

Board of Works to Experiment in Resurfacing Burnham Street.

PURCHASE OF ROAD OIL

T. A. Rehill Gets Contract to Supply City With Cement.

An experiment in road surfacing will be made by the Board of Works on Burnham Street.

Alderman Hamilton, chairman, introduced the proposal, suggesting that there should be some effort to get better results from the street oiling that is done every summer. Last year Burnham Street was reconditioned but not oiled. If it were treated with a two-inch top dressing of fine broken stone of almost traprock quality, which could be obtained from Nassau, then rolled and oiled with a final coating of sand, the result should be a more durable road than the city has been generally making.

The stone could be trucked from Nassau and broken up in the city's Ashburnham pit, with a last short haul to Burnham Street.

City Engineer Parsons estimated the cost at from 30 to 50 cents a square yard, and the total expenditure on Burnham Street, from Hunter to Charles Street, would probably be less than $2,000.

Ald. Cotton moved, seconded by Ald. Tuggey, that the chairman be authorized to proceed with this method, and a year's traffic would indicate its value as a surfacing material. Incidentally, Mr. Parsons said that the city should have a new and more efficient road oiler. It would cost between $5,000 and $6,000, but would pay for itself twice over in five years. However, the Council's budget permits no $5,000 extras, and much as the machine may be needed to get the best results from oiling the roads, it cannot be considered this year.

Purchase of Road Oil.

Purchase of road oil was referred to Ald. Hamilton and City Engineer Parsons, with power to act in getting the lowest possible price.

Prices were received by tender from the Imperial Oil Company, Crescent Oil Company, and the Currie Products.

The Imperial price is 9½ cents a gallon, but Ald. Turner pointed out that there was no information as to whether the price included the sales tax.

Supply of Cement.

The T. A. Rehill Company's tendered price of cement, $2.88 a barrel, sacks returned, was accepted on Ald. Cotton's motion, seconded by Ald. Tuggey. It is understood that this is Canada Cement Company product. The only other tender was submitted by the Peterborough Hardware Company.

Preston Latchford asked the Board to construct a sewer on Princess Street, west of Maud Street, where he purposes erecting two houses.

City Engineer Parsons said that a 100-foot extension would not complete the sewer utility on that street. He recommended that the sewer be laid on Princess Street from George Street to Maud Street. This suggestion was adopted by the Board.

On Ald. Tuggey's motion, seconded by Ald. Macdonald, it was decided to extend the sidewalk on O'Carroll Avenue. Both sides of the avenue to Aylmer Street will be provided with a cement walk. Another walk will be laid on the

(Turn to Page 15 Please)

Tomorrow's car at Today's price

SEE IT AND DRIVE IT

NEW GRAHAM "8"

MADE IN CANADA

T. H. RUTH & SON

184 Simcoe Street — Peterborough — Telephone 666

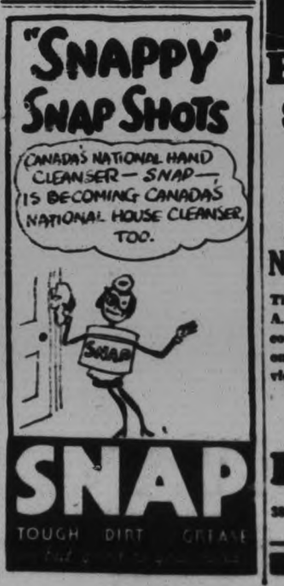

LILLICO'S

BATTERY SERVICE

Includes

Batteries Charged
Batteries Repaired
New Batteries for Sale

This department is in charge of A. T. Pink, who has many years of continuous battery experience and one you can trust to give you service that satisfies at all times.

Batteries Called for and Delivered

Phone 362

383 Water St. — Next Sales Room

HOME FURNISHING COMPANY PASSES ANOTHER MILESTONE

Observing the 24th Anniversary of Opening Up Business.

SALE OPENED TO-DAY.

The Home Furnishing Co., 204-206 Charlotte street, are celebrating their 24th business birthday by offering price reductions on all lines of Fine Furniture that are quite sensational in their savings.

From a modern furnishing house, founded in 1908, this concern has, by square dealings and selling on the closest margin of profit, built up a business connection of which they may well be proud. Scores and scores of Peterborough homes have been furnished by this progressive establishment, and many a young couple starting out in married life have found both profit and pleasure in furnishing their "nests" from the Home Furnishing Co.'s store.

Evidence of the public confidence vested in this expanding business, and the favor it enjoys from an ever growing clientage, is seen in the handsome and commodious new premises erected by the company last year. In this modern building Peterborough enjoys the distinction of presenting one of the finest furniture houses in the Province, headed by Mr. Harry Florence, a comparatively young executive of wide vision and energetic business aggressiveness. And not only are these premises brand new and modern, but so also is the merchandise they house—lovely suits for living, dining and bed rooms, occasional chairs and odd pieces that charm; to say nothing of kitchen furniture, floor covering and stoves—all

MR. HARRY FLORENCE
Manager Home Furnishing Company.

priced away down for this big anniversary sale.

The Home Furnishing Co. always features Kroehler living room furniture, and this year the Kroehler people are co-ordinating with Mr. Florence in his anniversary event by making possible the offering of Kroehler suites and individual pieces at prices so low that the savings are history-making. This make of furniture is known Canada over for its high standard in quality and beauty of design, and never before have they been priced so low; not even last year when prices generally were considered to have reached rock bottom.

A visit to the Home Furnishing Co.'s store during this, their 24th birthday observance, will be found of interest to men and women who must needs these days shop where their dollar buys the most. See page advertisement in this issue.

Handy Recipes

By Edith Barber

FRENCH ICE CREAM.

One tablespoon flour; 1 cup sugar; ½ teaspoon salt; 1 egg; 2 cups milk; 1 quart thin cream; 2 tablespoons vanilla.

Mix the flour, sugar and salt; add the egg slightly beaten, and milk gradually. Cook over hot water twenty minutes, stirring constantly at first, until it thickens. When cool add cream and flavoring. Strain and freeze.

PHILADELPHIA ICE CREAM.

One quart thin cream; ½ teaspoon salt; ¾ cup sugar; 1 teaspoon vanilla.

Mix ingredients and pack in salt and ice—one part salt to one part ice—and freeze.

CHOCOLATE ICE CREAM.

Cut two squares of chocolate into pieces and boil three minutes with half a cup of water. Add to ice cream mixture and follow directions.

FRUIT ICE CREAM.

Allow equal amounts of fruit and cream. Crush the fruit, sweeten to taste, add to the cream and freeze according to directions.

MAPLE PARFAIT.

Four eggs; 1 cup hot maple syrup; 1 pint cream.

Beat the eggs slightly and pour maple syrup on slowly. Cook until the mixture thickens, cool and add cream beaten until stiff. Mold, pack in salt and ice, and let stand three hours, or pour in tray of automatic refrigerator and let stand three to four hours.

(Copyright, 1932)

Just Between Us Women

A daily chat with Examiner neighbors conducted by Anne Wilcox

Household confusion and home confusion may or may not signify the same thing to homemakers, but there is a subtle difference.

* * * * * * *

The first has to do with the arrangement of things; the neatness and systematized adjustment of articles in rooms, closets, etc., so that the house is in order.

* * * * * * *

When the homemaker is doing this work she is said to be "setting her house in order." The housewife who keeps her rooms in excellent shape is said to have a "well-ordered house."

* * * * * * *

This latter expression is altered just a trifle to a "well ordered household" when it signifies that the personal affairs of the individual members of the family have been so adjusted that each person's life fits in with that of the others, and yet each pursues his or her own affairs without obstruction.

* * * * * * *

Co-operation of members is essential to make things run smoothly for each has a share in the success of the venture. Also it does not preclude members assisting each other to further separate interests.

* * * * * * *

It does mean that each one's task or job is respected and that each one goes about his or her own work without its being encroached upon by another.

* * * * * * *

When there are young children in a family they must be guided, and it falls upon the mother, chiefly, to see that play and occupations make a well-rounded day and a sufficiently long night for the welfare of the members to be looked out for.

* * * * * * *

The fathers help mother to direct their ways to admonish, encourage and rear the children to become fine citizens. The children of a well-ordered household are far on the way to becoming good citizens.

* * * * * * *

When children begin to have pronounced individualities, there is apt to be a period of readjustments, difficult alike for the children and the parents.

* * * * * * *

At this time there is apt to be a certain amount of home confusion. Nothing seems of so much importance to a child at this stage, as the things which concern him.

* * * * * * *

Hard as it is for parents to tide over such a time when they delight in a well-ordered home and household, the fact that this is but a passing period is a soothing thought.

* * * * * * *

During this time the importance of all persons realizing the rights of every member of the family and that others' time and work are equally as valuable as theirs is a great aid to the good order of the establishment.

* * * * * * *

Then the scales of the family have a true balance.

INQUEST HELD

(Continued from Page 13.)

was in the George street bus, which was parked on George street at the north-east corner of Simcoe street. He heard a scream and saw one woman struck. "The car was angling toward my bus when I saw one lifted in the air and fall upon the car," he stated.

Within Zone

"I just got a glimpse of one woman taking a step just as the car struck her," said Lawrence Gibson, bus driver, who was sitting in a bus behind that driven by the previous witness. "From where I was sitting it looked as though the woman was just about on the safety zone when struck and she was in about the centre of the road."

After the accident, he observed that there was only one light burning on Coombes' car.

Beside the Driver

Frank Hully said that he was in the front seat of Coombes' car when the accident occurred. "We were going about 12 miles an hour," he said. "We slowed down about the middle of the Simcoe street intersection and the driver blew his horn and paused. He then swung to the right. I then noticed the women who were walking easterly across George street and were about halfway across."

He estimated that they were about four to six feet north of the safety zone.

"They were struck on my side of the car," Hully said. "One was hit and was knocked down. The other was brushed aside and out of danger."

A moment later Coombes' car hit another car which was moving south on George street. "The left front fender of our car struck the right rear fender of the other car."

Bound For Legion Hall.

Robert White, 149 Stewart street, said he was riding on the left side of the rear seat of Coombes' car during the accident. He stated that the party in the car was going to the Legion Hall, having left his home about 18 minutes to 8 o'clock. The car had passed the bus parked in front of the Dominion Bank when he first noticed the two women pedestrians. He said the driver blew his horn several times and cut first toward the east. "As the ladies seemed to move in front of our car, the driver then turned sharply to the left," he said.

This witness also remembered striking another car which was going south on George Street.

Mrs. Alice White, wife of the last witness, said she was seated in the centre of the rear seat of Coombes' car. She said she did not see Miss Davidson or Mrs. Hall before they were struck by the car, but recalled that Coombes had blown his horn twice while crossing the Simcoe street intersection.

Blew Horn Twice

Mrs. Sarah Coombes, mother of Victor Coombes, said she was riding in the rear seat on the right side. She also said that her son blew the horn twice and swerved first to the right and then to the left.

She said that her son had purchased the car in November. He had a temporary driver's permit first and then later secured a driver's license. She said her son would be 18 years of age in May, and that he was employed in the Lockworks.

Driver Testifies.

Victor Coombes, driver of the car, said that he had always understood that he would be 19 this May. He had been working in the Lockworks for three and a half years and had steady employment. He said he bought the car from Jack Hay, of East City, on November 26, 1931, for $65, paying $35 down and the balance in January. He learned to drive a car last summer, he said.

At the time of the accident, he stated, he had the lights on bright. About two weeks before the accident he secured his driver's permit, he said.

"We were in about the centre of the intersection when I first saw the ladies who were about four feet north of safety zone and about the centre of the road. I blew my horn when I first saw them and slackened speed. They stopped and I turned to the right. Later when they moved again to go across, I swung to the west, releasing my brakes and thinking I could go around them. If another car hadn't been there I would have missed them."

He said he was about 12 feet from the women when they stopped.

Tried to Go Around

"Instead of putting on your brakes you tried to go around them?" questioned Mr. McElderry.

"Yes," was the reply.

"If you had put on your brakes you would have stopped before hitting them?"

"I did put on my brakes after I saw I couldn't go around them."

"It was too late then?"

"Yes."

He explained that he was going 15 miles an hour when he was 12 feet from the women.

"Can you explain," asked Mr. McElderry, "how it was on this occasion with the streets busy with people, you knocked these women and killed one?"

"No, I can't just explain it," Coombes replied.

In reply to Coroner Dr. Young's questions, he stated that he had spent about five dollars on repairs for the car since he purchased it.

Steering Wheel Bad

Constable John Naples said that he had tested the brakes on Coombes' car. "I figured the brakes were not in very good condition," he said. "I found that the steering wheel was wobbly and it was hard to keep the car on its course."

The constable said that the marks on the road indicated that the brakes on the car had never been put on hard or locked.

The jurors were: L. L. Magnire, Samuel Fanning, R. W. Carson, L. Collins, Earl Kidd, Harry Nelson, Max Martyn, S. T. Harris, James Skinner, Stan Kereghan, Samuel Touchburn and Malcolm McIntyre.

LAD IS BURNED

WINDSOR, April 29. When grass in a vacant lot in which he was playing took fire, Robert Gaines, 4, of East Windsor, was badly burned about the legs and lower part of the body. He is in Metropolitan General Hospital and Dr. St. John Wigle, who is attending him, says he will probably recover. It is reported that the prompt action of a neighbor woman saved the little lad from being more seriously injured.

"Stop, Fire Engine Coming" is the electric signal flashed at all main corners at Hull, Eng., under a new system.

Corns Quick Relief! PUTNAM'S Corn Extractor

Make Home BRIGHTER

CLEAN UP — PAINT UP

And Do It Now, when we are offering NEW LOW PRICES on All MOORE'S FAMOUS House Decorating Products, with additional inducements on Moore's Incomparable UTILAC ENAMEL. And here is the proposition:

Saturday and All Next Week

ONE CAN UTILAC FREE

With Every 25c Brush Purchased

Now don't miss taking advantage of this generous offer. Save 30c by bringing us the certificate below any day between To-Morrow and Saturday, May 7th, when we'll give you 55c worth of merchandise for 25c.

UTILAC is a brilliant, long-wearing Enamel that may be applied to furniture and almost any imaginable surface. Hundreds of thousands of home decorators have used it with the utmost satisfaction—and so may you.

UTILAC comes in eighteen attractive colors and black and white. It is easy to apply.

NEW LOW PRICES ON MOORE'S PAINTS

Moore's Pure Linseed Oil House Paint (regular colors)

$4.50 PER GALLON **$1.25** PER QUART

Moore's Floor Enamel, Porch Paint and Interior Gloss, at the same Prices

IT PAYS TO USE THE BEST PAINT—NO QUESTION ABOUT IT.—Good paint costs no more to apply, covers about 50% more surface, and lasts many times longer than low grade paint.

Economize. Buy the Best. Use Moore's Paint

GIVE AWAY CERTIFICATE

FREE! This certificate is worth 30c in purchasing UTILAC Enamel. Sign your name and bring it with 25c to our store and receive

Name .....
Address .....
.....

VALUE 30 CENTS

One 25c Brush
One 30c can of Utilac

55c Value for 25c

GOOD FOR ONE WEEK ONLY

COLEMAN BROS.

445 GEORGE ST. THREE DOORS NORTH OF BROCK STREET Phone 617

WAS RUNDOWN AND SO NERVOUS

Mrs. JOSEPH BEAUDRY

Dacre, Ont.—"I am more than pleased with Dr. Pierce's Favorite Prescription," said Mrs. Joseph Beaudry, R.R. 2. "I was rundown and so nervous that I could not even stay in the house alone in the day time and tried every kind of medicine I heard of, but got no results. One of my friends advised me to take Dr. Pierce's Favorite Prescription, said that it would benefit me and it did. After taking four bottles I felt like a new woman. I also know it is the very best medicine for a woman rearing a family."

Every druggist has this well-known medicine, in both fluid and tablets.

If you desire free medical advice, write to Dr. Pierce's Clinic, Buffalo, N.Y.

Send 10c to Dr. Pierce's Laboratory in Bridgeburg, Ont., for a trial package.

CROWDS!

They Came - They Saw - They Bought

This great Fashion Store has been thronged with eager buyers every moment since 9 a.m. Thursday! And no wonder! Just look at these prices on apparel of McNabb standard!

CASH BUYS AT WHOLESALE *Here Now!*

Here, indeed, is the opportunity that hundreds of women and misses have waited for! A store-wide stock disposal that breaks the price of every garment in Peterborough's finest display of Spring and Summer fashions!

AN APOLOGY.

We wish to take this opportunity of expressing our regrets in not being able to serve the many hundreds of people who so readily responded to the Opening of our Sale on Thursday. But owing to the limited amount of store space, it was almost an impossibility. However, with better facilities and increased sales help for To-morrow, we can assure you prompt and courteous attention. Plan to be here early for choice selection.

RIGHT IN THE HEART OF THE SEASON!

BE HERE TO-MORROW WITHOUT FAIL!

STUNNING NEW SPRING

COATS

AT PRICES ALMOST UNBELIEVABLE!

Never in all our business career have we offered such quality, style and value at such low prices. Coats that represent the finest achievements of leading fashion artists. Choose from the new wool crepes, chongos, polo cloths, diagonal weaves and novelty tweeds. The new popular Spring shades, with and without fur. Many tailored styles—many of the more dressy types. All silk lined! Sizes for women and misses. Be here when the door opens to-morrow at 9 a.m.

REG. TO $25.00	REG. TO $29.50	REG. TO $35.00
12.85	**15.85**	**22.85**

TWO GREAT GROUPS OF

DRESSES

REDUCED TO PRICES THAT MAKE ORDINARY SELLING LOOK LIKE WILD EXTRAVAGANCE

Dresses like these never find their way into an ordinary sale! But we are making one of the most drastic stock adjustments on record—cost is forgotten! What an opportunity to secure a Dress of unmistakable grace and distinction! Prints in almost endless variety, plain Cantons, georgettes, chiffon silks. Every style and color that's new. Sizes for women and misses. Out they go to-morrow.

REG. TO $12.95	REG. TO $17.95
$4.95	**$8.95**

ANOTHER CHOICE GROUP OF

Smart New COATS

REGULAR $12.95 VALUES

Latest fashion releases, all wool crepes and chongo cloths. New popular spring shades. Sizes 13-19. These coats will certainly go out fast at this remarkably low price. Now $7.95

McNABB'S LADIES' WEAR LIMITED

369 GEORGE STREET

NEIGHBORLY NOTES

Please phone Items to 1000 or 1001

The members of the ladies' section of All Saints' Bowling Club assembled at the home of Mrs. E. W. Fisher, Dalhousie Street, past president of the club, on Wednesday evening, and presented her with a beautiful silver flower basket holding a bouquet of King Alfred daffodils. The presentation was made by Mrs. R. Page, president of the club for this year, and the accompanying address was read by Mrs. Miller, expressing the appreciation of the club for the work done by Mrs. Fisher last year, and the many happy times enjoyed. This was signed by Mrs. Page, president, and Mrs. G. Foster, president for the year 1930. Mrs. Fisher expressed her thankfulness in a few words. Bridge was played, with prizes being won by Mrs. G. Foster and Mrs. W. H. Hughes. The prizes were donated by Mrs. R. Price and Mrs. C. Curtis. Dainty refreshments were served, and before dispersing all joined in singing "For She's a Jolly Good Fellow."

• • •

Mrs. E. E. Lord, Dalhousie Street, is spending a few days in Toronto visiting friends.

• • •

Mrs. W. A. Greenslade and Mrs. W. Ashby motored to Toronto yesterday to spend a few days, and will attend a banquet at the Royal York Hotel this evening given by the Worthy Matrons of the Order of the Eastern Star.

• • •

Mrs. L. H. Deyman is in Toronto to-day and will attend the banquet in the Royal York Hotel this evening under the auspices of Toronto Chapters of the Order of the Eastern Star.

• • •

A very enjoyable time was spent by Peterborough Chapter No. 161, O.E.S., this week, it being the occasion of the official visit of inspection by Mrs. Effie Allison, D.D.G.M. of District No. 12. Three new members were initiated into the Order, and the officers were highly complimented on their work. Visitors were present from Smith's Falls and Belleville. At the conclusion of the meeting, refreshments were served and a social hour enjoyed. Miss Jessie Pattison rendered a very beautiful solo.

• • •

The men of All Saints' Bowling Club entertained the lady members of the carpet bowling section at a final event for the year on Tuesday evening in the Parish Hall. A very enjoyable time was spent in playing carpet bowls, with eight mixed rinks playing. At the conclusion of the games delicious refreshments were served by the men.

• • •

Mrs. George Rigby, of Smith's Falls accompanied by several friends spent a day recently in the city, attending a meeting of Peterborough Chapter No. 161, O.E.S., which she assisted in organizing.

• • •

Mr. F. Detcher, Boswell Avenue, celebrates a birthday anniversary to-day.

• • •

Mr. Joseph Collison of 478 Elm Street celebrates his sixty-second birthday to-day.

Park Street Choir Guests Of Church

The members of the choir of Park Street Baptist church were guests of the choir committee and ladies of the church at a banquet last night in the Sunday School room. Rev. C. V. McLean of St. Andrew's church was the guest speaker, and the program included banjo selections by Frank Clarke and readings by Miss Parnell, also impromptu speeches by Stewart Young, Stanley Young, Tom Henry, Lloyd Graham, C. Corbett, G. Batley and J. Garside.

The toast to the King was given by Maurice Dunkley, and the other toasts were to the Church by Mrs. Nicholls and replied to by Mr. Newble; the Choir, proposed by Mr. B. Smith and responded to by H. Northrop; and to the Ladies by Mr. N. Hamilton and responded to by Mrs. Masters. Mr. J. Mabee was chairman.

The choir greatly appreciated the kindness of the ladies in providing an excellent repast.

FASHION SERVICE

Dashing and gay is this little model with its military air.

It is marine blue dotted crepe silk. The vest in plain crepe that tones with the print is trimmed with brass buttons. Note the pert bow that finishes the neck.

Isn't the skirt smart? It's slimming too.

And think of it, you can copy it exactly—and how you'll adore it! And at a surprisingly small outlay.

Style No. 2776 is designed in sizes 14, 16, 18, 20 years, 36, 38 and 40 inches bust.

Sheer woolen in vivid green is ever so smart for this model. For summer, white waffle woolen is stunning.

Size 16 requires 2¾ yards 39-inch with ½ yard 39-inch contrasting.

Be sure to fil in the size of the pattern.

Send stamps or coin (coin preferred).

Price of book 15 cents.

Price of pattern 15 cents.

The Examiner:
Please order for me—
Pattern Number .....
Size .....
My Name .....
Address .....
.....
I enclose 15c in payment.
Allow five days for return.

WILL TRY OUT NEW ROAD PLAN

(Continued from Page 13)

east side of Aylmer Street from the end of the present walk northerly to O'Carroll Avenue.

Extend Walk to Park.

Another suggestion to extend the sidewalk on the north side of McDonnel Street from the factory of Canadian Woollens and Worsted, Limited, to Monaghan Road and then north on the west side of the boundary to Park Hill Road opposite the entrance to Jackson Park was regarded as a desirable improvement and convenience for the public.

The work was authorized on Ald. Turner's motion, seconded by Ald. Cotton. Notice will be given of the Council's intention to build this sidewalk.

Broadcasting Report Is Delayed For Week

OTTAWA, April 29.—(CP)— Unforseen delays caused by other demands made upon the time of the members of the House Committee on Radio Broadcasting will make it impossible to prepare the report for parliament before next week, it was learned today. Hon. Dr. Raymond Morand, (Cons.-Essex East) was called out of town today and will not return until next week.

There had been expectations that a report would be ready for presentation today or the first of next week. Several private meetings of the committee were held this week.

WATCHES - DIAMONDS - JEWELRY - SILVERWARE
AT
25% OFF REGULAR PRICES

Owing to our heavy Stock we find it necessary to reduce these lines, and we are offering this special discount on everything, except Rolls Razors, Fountain Pens and Flatware.

SILVERWARE
Sheffield Trays, Reg. $50.00, now $38.50
Tea Sets, reg. $15.00, now $11.25
Casseroles, reg. $5, now ...$3.75
Sugar and Creams, reg. $6, now $4.50
Candlesticks, reg. $5, now ..$3.75
Entree Dishes, reg. $10, now $7.50
Bread Trays, reg. $5, now ..$3.75
Bread Trays, reg. $3.50, now $2.65

WATCHES
Wristwatch—
1 reg. $10, now $7.50
1 reg. $15, now $11.25
1 reg. $25, now $19.75
1 reg. $30, now $22.50
1 reg. $35, now $26.25
1 reg. $45, now $33.25

DIAMOND RINGS
One 18-kt. White Gold Diamond Rings, reg. $15, now $11.75
One Extra fine ring, reg. $25, now $18.75
One 14-kt. fine Diamond Ring, reg. $10, now $7.50
One fine Ring, reg. $35, now $26.25
One extra fine Ring, reg. $55, now $41.25

CLOCKS
One 8-day Mantle Clock, reg. $12.00, now $9.00
One Chime Clock, reg. $30.00, now $22.50
One Special Alarm Clock, reg. $5.00, now $3.75
One, regular $2.00, now $1.50

NECKLETS
BROOCHES
RINGS
—at—
25%
to clear
Beautiful Patterns.

UMBRELLAS
WALKING CANES
TRAVELLING SETS
VANITIES
PURSES
WALLETS, at
25% OFF

If you have a Wedding Gift to purchase soon, now is the time to select it. These prices are for a limited time only, starting Saturday morning.

WARNE BROS.
DIAMOND HALL

Jewellery like other commodities is now at lower levels and space only permits us to mention here, a few of the many beautiful articles in our store.

CULBERTSON on CONTRACT

by Ely Culbertson

World's Champion Player and Greatest Card Analyst

165

THE WORTHLESS ACE

Aces and Kings are the ordinary symbols of power in the game of Contract Bridge—Aces because they control the first round of the suit, and Kings because, as second in command, they can usually be expected to account for a trick to the fortunate holder, regardless of whether or not the hand is played on the attack or the defense.

There are deals, however, in which Aces must bow to deuces, and Kings take rank below the treys. These hands are of the suit type; that is, they should never be played at notrump because the element of distribution overbalances the usual controlling factor of honor strength.

Take the hand below:

South—Dealer.
Neither side vulnerable.

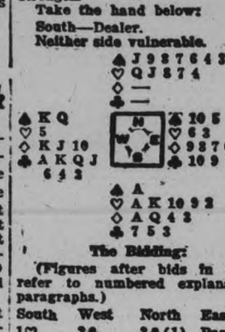

The Bidding:

(Figures after bids in table refer to numbered explanatory paragraphs.)

South	West	North	East
1♡	2♣	3♣(1)	Pass
3◇(2)	Pass(3)	5♡(4)	Pass
6♡(5)	Pass	Pass	Pass

1—The first indication that Aces and Kings were being quoted below par in this deal. An Overcall in opponents' suit is sometimes justified, even when holding as meager a supply of honors as North held in this instance. In support of a heart bid, North's hand is so strong that it is unnecessary to look for a better declaration.

2—Showing another biddable suit. There is no occasion for any jumping of the bids, as North's Overcall of the opponents' bid suit, after his partner had opened the bidding, is the equivalent of a Forcing Takeout and neither partner is permitted to drop the bidding until a game contract is reached.

3—West's hand justifies a further bid, but he heeds the warning and hopes that even if his clubs are worthless, he may find a spade trick and perhaps a diamond to contribute to the defeat of a Slam contract by North and South if they embark upon it.

4—North's hand is not strong enough for a direct Slam bid but does justify a Slam invitation.

5—Assured of no losing clubs by his partner's illuminating bid, knowing from his own holding there are no losers in spades, and now promised more than adequate trump support in hearts, South correctly bids for a Slam.

It is, of course, unnecessary to point out that the contract was made. In fact, an extra trick was scored as distribution had made of no effect West's strong honor holding.

TODAY'S POINTER

Question: How many tricks will 5 honor-tricks produce?
Answer: About 8.

Copyright, 1931, by Ely Culbertson

Gross Destruction By Youth Of City Is To Be Found In Many Public Places

Every window in the older of the two display buildings at the Exhibition Park have been broken by a gang of boys living and roving about the south end of the city.

One hundred and four of the shrubs planted by the city on the cross streets from King street north to Weller, between Park street and Monaghan Road, have been destroyed.

Parenthetically it might be added that one of the principal residential sections of the city is embraced in that boulevarded area of the west end when the Parks Committee has been for several years engaged in the commendable work of trying to beautify the city.

Recently when an employee of the city remonstrated with a group of boys on one of the west-end streets about the damage they were doing, one of them said, "What the h——'s it to you. This is public property. Whata you go to say about it?"

To the Pollyanna brotherhood, especially those who know the least about what is going on in the city, and who doubtless are earliest to bed at night, the youth of to-day are a splendid product of our society. Just where the extensive and deliberate destruction of public property fits into that opinion will be beyond the ken of the average citizen who has his doubts about various things as they are.

The two instances of damage by youths are entirely authentic, and confront the city council and directors of the Exhibition with an opposition to public effort for improvement that is extremely discouraging. It is understood that the Exhibition has been thinking of police action, but there is a tendency to avoid bringing boys directly in contact with police station and court atmosphere.

FACES CRUELTY COUNT.

HAMILTON, April 29.—Yesterday afternoon Magistrate J. H. Campbell, St. Catharines, opened the trial in Smithville of Wm. Clayton, Caistor farmer, charged with cruelty to his livestock. It is charged by the Humane Society that Clayton starved his 34 head of cattle and horses who were said to be in a very weakened state when the society took action.

Fire Department To Inaugurate Campaign

Alderman Jack McNabb, chairman of the Fire, Water and Light Committee, has arranged with Chief Gimblett of the Fire Department to start off the Clean-Up, Paint-Up, Give-a-Man-a-Job Campaign by the Fire Department giving their usual fine co-operation. Downtown streets will be flushed commencing to-night, setting a good example to the rest of the city. The campaign is showing possibilities of excellent results.

Agony of Piles

Itching Instantly Stopped

Why not relieve yourself of the terrible torture of those sore, itching bleeding piles the RIGHT way? The powerfully healing, soothing, medication of Petersons Ointment immediately ends itching and removes soreness. Peterson's starts right in to heal the affected parts and quickly those painful, embarrassing piles completely vanish. No wonder pharmacists everywhere call Peterson's "greatest remedy on earth for piles." Big box only 50 cents at any drug store.

"It's Confidence That Does It"

PORTER S. WHITE CO.
GROCERIES, MEATS, FRUITS, VEGETABLES

Choice Quality Government Inspected Beef, Pork, Lamb and Veal, Cooked Meat, etc.

THICK PORTERHOUSE 25c	Choice Sirloin Steak 22c	ROUND STEAK 19c
POT ROAST 11c	Tender Oven Roast 14c	BOILING BEEF 8c
LOIN VEAL CHOP 18c	RUMP ROAST VEAL 12½c	STEWING VEAL 8c
Fresh Young Lamb Chop 28c	Legs Young Lamb, Fresh 25c	STEWING LAMB 18c

COOKED MEATS

JELLY BEEF TONGUE
JELLY PORK TONGUE
Macaroni Cheese Loaf
CORNED BEEF
HEADCHEESE
ROAST LOIN
ROAST HAM
BOILED HAM
JELLIED VEAL
VARIETY LOAF

Dairy Butter Extra Special ,lb. 17c, or (Choice) 3 lbs. 50c

Purity and Five Roses Flour Extra Special 24 lb. Bag 68c

Phones 2960 1960 GROCETERIAS 346 Charlotte 332 George

That Body of Yours

By James W. Barton, M.D.

AN ORGANIZATION THAT WANTS TO KEEP YOU WELL.

I believe the public and the dental profession are to be congratulated on the fact that it is considered only good sense to have the teeth examined once or twice a year. The patient saves money, saves his teeth, and is spared considerable pain by this arrangement.

Just why the public and the medical profession have not completed a similar arrangement, whereby the patient undergoes a thorough examination at least once a year is easy to understand. For hundreds of years disease was looked upon as something that could not be prevented, and the public is not fully awake to the fact that that day is past, that disease is not "an accident" against which no precautions can be taken, for during recent years many diseases have been made preventable through the advance of medical science.

In children's diseases there is not now the dread of diphtheria, of scarlet fever, of infantile paralysis and other diseases, as there was a few years ago.

With adults there is no longer the danger of typhoid fever, pernicious anaemia, diabetes and other diseases, because medical science can not only cure many ailments, but can also prevent them.

Why then do people die of many ailments if they may be prevented?

Simply because they have not learned that it is unwise to wait until disease comes, that they should see their family doctor and get a thorough examination at least once a year.

Just as you arrange to see your dentist, although you know of no cavity or root infection in the teeth, so also should you see your doctor while you are in good health and know of no reason why you shouldn't remain in good health.

Now you are interested in your health because it is your biggest asset. Do you know that some other organization wants to keep you well, wants to prevent your death? The insurance companies naturally want you to remain well, and pay your premiums, because they must pay over a considerable sum of money to your dependents when you die.

What are they doing about preserving your health?

They are actually providing the physical examination free of charge to policy holders, and paying the doctors themselves.

You can rest assured that if it pays the insurance companies to keep you well, it should certainly pay you to get this annual physical examination.

SEE US AND SEE BETTER.
GLASSES If Necessary
GOOD ADVICE If Not
M.O.H. Lacey
Optometrist
410 GEORGE (Op. Examiner)
Phone 1160 — 1094J for Evening Appointment

Smart Blouses
SPECIALLY PRICED FOR SATURDAY

Saturday Value worth coming for. Two Prices. Blouses in half a dozen styles.

CREPE BLOUSES—BARGAINS AT 1.69
Good quality. White and eggshell shades. 3 very smart styles with or without collars. Each .....

REAL CREPE DE CHENE BLOUSES AT 1.95
Half a dozen styles. White, eggshell and light shades. Sizes to 42. Sleeveless or long sleeves. Values to $3.95. Each .....

EXTRA SPECIAL! LOVELY SCARFS 1.00
With variety of material, colors, style and design. Shades for every costume. A clearing lot specially priced for Saturday. Values to $1.75. 50 to pick and choose from. Each .....

Super Silk Wonder Hose Only a Dollar a Pair
Fresh shipment of this great Dollar Hose for Saturday. Pure thread silk—full fashioned, of course. Sheer chiffon or service weight. Outstanding value. All the wanted shades: pepper, gunmetal, breaker, matinee, rifle, etc. Ladies who buy it once do so again. Pair..... $1.00

Net Hose, $1.25
Good quality Net Hose. Strong mesh. Gunmetal and pepper shades. Pair..... $1.25

New Whisper Hose
Have you seen it? The last word in Silk Hose. Sheer chiffon in crepe weave. Looks like silk crepe. Pure thread silk. Ultra smart. Gunmetal, lava, pepper shades. Pair..... $2.00

Saturday Sale of a Hundred Hats
SHOWROOM SAMPLES OF A PROMINENT MANUFACTUREER AND A CLEARING LOT. REGULAR VALUE $2.95 TO $3.95
A sale that will eclipse any former offering. Every hat fresh in Friday morning. A big variety of popular straws, mohair and tweed effects. Brimmed hats of the fair styles. Hardly any two alike. Plenty of matrons and large head sizes. Lots of misses' styles too. Blacks, browns, reds, sands, greens and blues. Come early for best choosing. Choice....

$1.69

H. E. HODGENS Co.
345 GEORGE ST. TELEPHONE 2801

GIVING UP BUSINESS - SELLING OUT SALE!

LADIES' AND MEN'S READY-TO-WEAR AND DRY GOODS MUST BE CLEARED TO BARE WALLS. SALE NOW GOING ON— STOCK FIXTURES FOR SALE.

ONTARIO DRESS SHOP 291 George St.

GREATER POWER, HIGHER TOP SPEED, ADDED RIDING EASE

These Are Among the Features Which Characterize the New 1932 Pontiac Cars.

ECONOMY IMPROVED

Greater power, faster pick-up, higher top speed, the comfort of ride control and the fresh beauty of line and color of finer Fisher bodies render the new 1932 Pontiac Six, on display at the Motor Show, a car of outstanding appeal in the low-price field.

Synchro-mesh transmission with quiet second gear is combined in this smart new car with controlled free wheeling, presenting ease of driving control that simplifies driving even in complex traffic. And Pontiac's ride control is rendered even more effective by a longer wheelbase of 114 inches, by lubricated and enclosed springs and by rubber cushioning which prevents metal to metal contact at 47 points in the chassis.

Choice of six body models is offered in the new Pontiac Six chassis—the two and four-door sedan, custom sedan, coupe, sport coupe and convertible coupe, all finished with the fine workmanship for which Fisher is noted.

Among the exterior features that first strike the eyes is the rakish 10-degree angle at which the windshield rises to meet the unvisored roof.

The smartness of line and the contour of the new and finer Fisher bodies is matched by richly-appointed interiors, all finished with the same careful attention to detail that marks the well-appointed home — expensive fabrics — "tied-down" springs—luxurious, high-backed seats.

The new Pontiac motor is the most powerful ever used in this car, now developing a full 65 horsepower at only 3200 r.p.m., giving flashy speed and getaway and providing ample reserve power. The cylinder head is entirely new and so carefully designed that it raises the compression to a point that exacts from regular grades of fuel the maximum in efficiency and performance, making it unnecessary for the motorist to buy higher-priced fuels to obtain spirited performance. Against this cylinder head the hand-fitted, triple-ringed, electro-plated pistons pack the fuel mixture at a pressure of from 113 to 115 pounds to the square inch.

Economy as well as power is improved in the new Pontiac Six. Although it always has been noted for thrifty operation, the 1932 Pontiac Six operates with the economy of cars built for economy alone. The carburetor of the new engine is of an extremely economical type, with three feed jets of graduated size which supply exactly the quantity of fuel needed at low, intermediates and high engine speeds. Further, Pontiac's "economiser" provides still another assurance of maximum mileage by metering and controlling the amount of gasoline that can reach the carburetor at speeds up to 50 miles an hour. Beyond this point, the added fuel required for full power is admitted to the mixing chamber. Instant acceleration is assured by an "accelerator pump" built into the carburetor. This pump traps a small additional amount of gasoline when the accelerator pedal is suddenly depressed, and feeds it into the mixing chamber, thus temporarily enriching the mixture.

The new Pontiac six uses very little oil, due largely to the comparatively cool temperatures at which the motor operates and to the close fitting piston and rings.

Riding low and on rubber in a stronger, sturdier frame, reinforced by six cross members instead of five as formerly, the Pontiac Six engine is a big, easy-running power plant with every vital part built to oversize dimensions. Contributing largely to the strength of the motor is a new crankshaft which is eight pounds heavier than before.

Full pressure lubrication reaches every moving part of the engine, including the piston pins which receive oil under pressure through holes rifle-drilled in the webb-reinforced connecting rods.

Big Bendix self-energizing duo-servo brakes provide maximum of braking power with minimum effort, while the three-spoke steering wheel and steering gear, operating on roller bearings, makes steering so easy that the car responds to the slightest touch.

Many other improvements contribute to the long life and reliability which are inherent in the new Pontiac Six.

The Canton of Berne, Switzerland, has ordered that all automobiles carry rearview mirrors, direction indicators and windshield wipers.

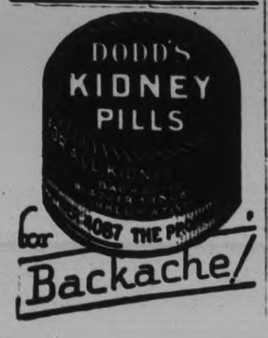

DEVELOPS SPEED OF 72 MILES P.H.

Remarkable Performances of Willys-Knight Cars Under Most Gruelling Tests.

Willys-Overland cars have proved their metal in many gruelling contests and some of their performances include a number of stock car records.

The Silver Streak 65 h.p. engine of the new six develops a speed on top of 72 m.p.h. and 48 m.p.h. in second.

This engine, with the 1932 refinements and improvements, was placed in the chassis of a roadster and put through a continuous run on the Indianapolis Speedway. With a change of drivers every eight hours, the car kept up its grind on the famous rought brick track, day and night, week after week, and early in December, 1931, had accumulate more than 50,000 miles in less than 50 days—at an average speed of more than 50 miles an hour, and is still continuing over the highways.

During the terrific test the engine required no adjustments whatever, of 11-5 cents a mile, which included gas, oil, greasing, tires, etc., based on actual garage charges.

"The ability of this car to average more than 500 miles per quart of oil is a tribute to its in-built qualities, while the low total cost per mile is believed to be a record for economical operation, which in all reflects credit on its stamina. This test was officially observed," according to Willys-Overland officials.

Another Willys-Overland Silver Streak six has travelled to date well over 40,000 miles at a cost of 1¼ cents a mile, which includes all expenditures. It travelled at a speed of more than 70 miles an hour over the greater part of the continent.

"In neither case have the engines of these cars been touched.

"It is pointed out that both of these engines in a short space of time have accumulated as much mileage as the average car does in five to eight years.

"In addition to the 'Silver Streak' Motor and the twin-sleeve Willys-Knight engine, other features of the new Willys-Overland cars include free-wheeling, safety glass, double-acting shock eliminators, both front and rear, powerful four-wheel brakes, double drop frame, oversize tires, Float-O oil device, fingertip control, bodies insulated against noise, drafts and vibrations, engines mounted in rubber, luxurious upholstery, bugle-type horn, full force feed lubrication, form-fitting seats, adjustable front seat, adjustable steering post, narrow rim, steel centre, steering wheel, composite wood and steel bodies, wire wheels, inside radiator filler cap, flame arrestor, steel running boards, fuel pump, slanting windshields, visorless front.

RIDER CONTROL ON OLDSMOBILE

Smooths Out the Bumps in the Roughest Roads—See the Eights and Sixes.

Driver control over the action of springs and shock absorbers on any type of road is standard equipment for 1932 on Oldsmobile. Both the Oldsmobile Eight and Six are equipped with this ride regulator device, which heretofore has been confined to cars materially higher in price.

By means of the ride regulator the driver literally can smooth out the bumps in the roughest road and can compensate for additional weight in the car so that the same comfortable ride can be had whether one or five passengers be carried.

Every motorist has experienced the unpleasant jars and pitch of a car on a rough road when his shock absorbers have been set for smooth highway driving. Under such conditions the shock absorbers practically fail to function. Conversely, if the absorbers were set for rough roads they would neutralize the smooth spring action desired to take up the indulations of paved highways.

Since the widespread adoption of shock absorbers by the motor car industry several years ago, engineers have been seeking to remedy this condition. The result is the ride regulator as adopted by Oldsmobile. This consists of a dash control which acts through a series of rods attached to the frame to vary the size of the valve openings in the double action hydraulic shock absorbers. If a "free" or easy shock absorber action is desired, the valves are opened to permit the easy flow of the oil in the absorbers on both the compression and rebound movements. The "firm" position, such as is required on rough roads, restricts the valves and tightens the action of the shock absorbers.

The regulator can be set instantly to any position throughout the range to give the individual driver any riding condition desired.

Raw sugar harvested in Hawaii in the three months ending Jan. 1 weighed 173,000 tons.

TELEPHONE TAX IN EFFECT MAY 2

All Long Distance Calls Costing Over 15 Cents Will be Taxed.

FIVE CENTS ON THE CALL.

On and after Monday next, users of long distance telephones will pay a Federal Government tax of 5 cents on all calls for which the charge is over 15 cents.

Requested to give an explanation of the manner in which the new tax will be levied, H. H. J. Johnston, district manager of the Bell Telephone Company said that regardless of the basic rate for long distance calls a 3 cent tax would be payable on every call over 15 cents.

For instance he explained a three minute conversation between Peterborough and Bethany is 15 cents, and not subject to tax. But the moment the conversation exceeds the three minute period the cost is boosted beyond 15 cents and is therefore subject to the 5 cent tax. On the other hand, he continued, a call from Peterborough to Winnipeg costing anything from $2.00 up to $3.75 according to the hour at which the call is made, is only subject to a tax of 5 cents.

The long distance operators at all the telephone exchanges will make use of a new formula, with the introduction of the tax. To a subscriber who enquires the cost of a long distance call to Toronto for example, the operator will reply "the charge is 55 cents, including 5 cents Dominion tax."

Auto News

HOT SPOT FOR TRAFFIC OFFICER

Pity for the poor traffic officer who stands shivering in the blizzard while he keeps vehicles moving may soon be obsolete. An electrically-heated uniform and shoes for traffice policeman operating from metal plates on the heels of the shoes which contact with a low-voltage storage battery supply of electric current when the officer is standing on plates set in the street pavement, was demonstrated at Schenectady early in March by the General Electric Company. Despite the fact the temperature was below freezing, and the traffic patrolman was located on a particularly blusterous street intersection, he was kept comfortably warm in his electric garments.

SILENCE AT THE WHEEL

Fifty-one weeks of the year she is heard and not seen. For one week she is seen and not heard. This is all part of the day's work with Lilian Dawson, a young sky who attracted crowds to the Cadillac exhibit in the National Motor Show of Canada by demonstrating the simplicity of driving the newest Cadillac models. Visitors to the National Motor Show saw Miss Dawson on the driver's seat of a stripped chassis, noiselessly manipulating the gear-shift lever without saying a single word, because she was not allowed to answer questions, a demonstrator being on hand for the purpose. When Miss Dawson went back to her regular job after the Motor Show, she did practically nothing else but answer questions. She is a telephone operator.

THE NEW LAMP LIGHTER

The photoelectric tube, or "electric eye", is now on the job to turn on the highway lights. The control of the lights is mechanical. The photo-electric tube is enclosed in a box exposed to the north sky. Sufficient darkness, no matter at what hour, causes de-energization of the device, and the lights are switched on. Intermittent flashes had no effect since the tube is governed by a timer. In the morning a sufficient amount of light in the sky turns off the light. Heavy rainclouds are sufficient to cause the tube to do its duty.

PONTIAC NUMBER ONE

Beginning its seventh year of service with a trip of 1200 miles, Pontiac Number One, owned by W. E. Rohrer of Pontiac, Mich., is apparently out to put some interesting figures on the mileage dial before it stops seeing the world. Mr. Rohrer, who averages 100 miles a day, has already driven this 1926 coupe over 125,000 miles. He says fuel and oil consumption are exceptionally low, and he has spent nothing for upkeep. Increase in car values in recent years is well illustrated by comparing Rohrer's car with the 1932 engine of 36 horse power and the engine of 36 horse over and the wheelbase was 110 inches. Today's Pontiac has a 65-horsepower motor and wheelbase of 114 inches. In addition, today's buyer gets synchro-mesh transmission with quiet second gear, free wheeling, ride control, a stronger chassis, cushioned with rubber at 47 points, and smart Fisher bodies in which every provision is made for comfort and convenience.

CANADIAN BUILT — GM GENERAL MOTORS PRODUCTS — CANADIAN MATERIALS

When you buy a car bearing this emblem, you not only get the utmost in motor car value, but you provide gainful employment for a Canadian workman for an average of 87 days . . .

SEE THE NEW CANADIAN-BUILT McLAUGHLIN-BUICK STRAIGHT EIGHTS AT OUR SHOWROOMS

Easy Terms. Your Present Car Taken in Exchange.

J. J. DUFFUS, Limited

PETERBOROUGH

DUFFUS BUILDING, CHARLOTTE & WATER STS. Phone 1760.

"Now we can own a McLAUGHLIN-BUICK"

NEW thousands of families are saying, "Now we can own a McLaughlin-Buick". For today a new McLaughlin-Buick Straight Eight costs so much less than you might expect.* Of course, it's a McLaughlin-Buick through and through—with Wizard Control—roomy, luxurious Fisher Body—Ride Regulator—and scores of additional fine advantages. And McLaughlin-Buick's thorough-going quality makes ownership a lasting joy.

*$1405 STANDARD SEDAN

list at factory, Oshawa, Ont., taxes extra. You are cordially invited to make use of our Deferred Payment plan. Small monthly amounts spread out over a year, or eighteen months if desired.

M15-39

THE NEW McLAUGHLIN-BUICK EIGHTS

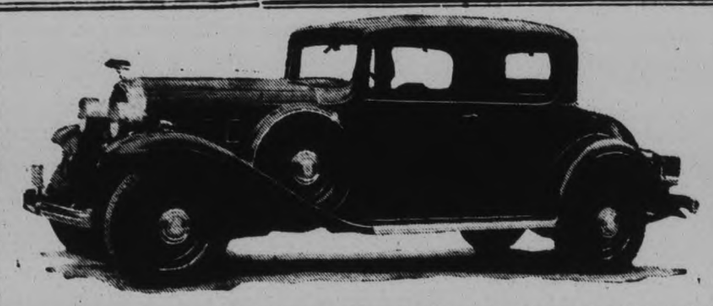

The regal proportions of this 1932 McLaughlin-Buick Five-Passenger Coupe are enhanced by such driving as Wizard Control and Ride Regular.

OFFICIAL REGISTRATIONS IN 1931

Official reports from the Provincial Government to the Canadian Automobile Association show a decrease in the total registration of passenger and commercial cars in Canada last year as compared with 1930. The figures are:

	1930	1931
Alberta	100,605	93,816
British Columbia	97,586	98,498
Manitoba	78,330	74,760
New Brunswick	34,517	33,374
Nova Scotia	42,567	43,193
Ontario	558,734	553,969
Prince Edward I.	7,350	7,710
Quebec	176,165	175,167
Saskatchewan	126,899	106,900
	1,222,843	1,185,306

Drive it—just drive it!

The sensational new

SILVER-STREAK MOTOR

. . . . . in the 1932 Willys-Overland Sixes and Eights

THE performance of the Silver-Streak motors which power the 1932 Willys-Overland Sixes and Eights is indeed remarkable—even in this day of super power plants.

In sustained high speed—in flashing get-away—in effortless hill climbing—in smooth operation, the Silver-Streak has few rivals.

The sensational performance-ability of the Silver-Streak has been amply proven on the testing grounds of the continent. Averaging 1,000 miles a day for days on end over the rough bricks of a famous speedway—rolling up thousands of miles 'cross-country over all types of roads—standing up under the most gruelling punishment—creating 16 new official A.A.A. speed records—placing first and second in the Pike's Peak Hill Climb—astounding critics with speeds of over eighty miles an hour—such is the background of the Silver-Streak as it comes to you today.

Inspect the 1932 models now on display. You'll appreciate their ultra-smart appearance, their charming fitments, their quality-car luxury, their BIG-CAR roominess—and as for the Silver-Streak Motor—

"Drive it—Just Drive it!"

NEW LOW PRICES

$100 to $270 Less Than Prices of Last Year

MODEL 6-90 Six Cylinder—113" Wheelbase		MODEL 8-88 Eight Cylinder—121" Wheelbase	
Roadster (4 Pass.)	$890	Roadster (de luxe 4 Pass.)	$1295
Coupe (4 Pass.)	935	Coupe (4 Pass.)	1265
Coach	925	Victoria Coupe	1255
Sedan	1000	Sedan	1295

DELIVERED IN PETERBOROUGH COMPLETELY EQUIPPED

SIXES WILLYS-OVERLAND EIGHTS

HOWSON MOTOR SALES, Peterboro

388 Water Street Phone 44

HARRY TINNEY, Cavan.

Special Offer to Introduce These Paper Towels Into Your Kitchen

THOUSANDS of women are now using these soft, absorbent, sanitary paper towels instead of unsanitary linen towels that soil so quickly and have to be laundered. To introduce Onliwon Towels to still more women, a handsome Onliwon Cabinet . . . enamelled in colors of blue, green, buff or white . . . and three refills (375 paper towels altogether) are offered for only 98c. ¶ Extra refills 25c. for 125 towels. Besides drying the hands and face, there are scores of other uses for these paper towels. Ask your dealer for further information about Onliwon Paper Towels and pay him 98c. for the introductory offer, or write

THE E. B. EDDY COMPANY LIMITED
HULL CANADA

A Few Uses . . .
For draining fried foods — polishing glassware — wiping off stove — drying meats after washing — cleaning pots.

Onliwon Paper Towels For Household Use . .

MUCH WORK NEEDED TO OUTFIT WORN CARS FOR SUMMER SEASON

Oldest Vehicles Require Complete Overhauling.

ADJUST BRAKES.

In summing up the spring preparation program, service authorities declare that it must include a larger proportion of cars five, six, seven, and even eight years old than ever before. For the oldest of these vehicles, it is recognized that nothing short of a complete overhaul can restore them to a condition of efficient performance, but the cars are not worth the money this would cost.

In many cases, the amount needed to make an old car safe and efficient, plus the small trade allowance it will bring, will cover the cost of a used car of more modern design. This is recommended as the solution of the spring car preparation problem for this class of owners.

For those with more modern cars who would like to replace them but cannot, an economical spring preparation procedure is suggested. It is one that involves attention to many features of the automobile but on a sufficiently modest scale to keep down the total cash outlay. Safety is rated as the most important consideration.

The first item recommended for attention is the brake system. Only a complete relining of the brakes will restore efficiency to many cars which have gone more than 30,000 miles on present lining. Where linings have been worn threadbare, motorists may find that brake drums have been scored and distorted in shape. In the worst of such cases, new linings alone will not give maximum stopping performance. It may be necessary to regrind or replace unduly worn drums.

Safety First.

Next among the car's safety features which should be carefully checked is the steering. There is a considerable range of adjustments to compensate for wear in several parts of the steering mechanism. Taking advantage of it will make a great difference in the ease and precision with which the car may be guided. The replacement most likely to be needed, if any, is that of the kingpin bushings. Worn bushings are a prolific source of steering instability in the form of shimmy and wheel wobble. Serious wear dictates replacement for safety.

Owners of older cars who find headlighting inferior should look to the condition of reflectors. Replating or replacing reflectors often is the only solution of the problem of inadequate illumination.

In making the car safe for spring driving, many owners will be compelled to think of new tires. Cold weather operation favors tires that have worn thin, but warmer pavements and higher speed driving will bring blowouts to many tires that went through the winter successfully. Motorists who cannot replace seriously worn tires, however, can reduce the danger of a blowout by driving with greater care and at lower speeds.

Motorists who want to carry their spring-time car maintenance programs beyond the consideration of safety will find the engine still the proper place to begin.

Cleaning the Crankcase.

The first step should be to put the lubrication system back on a warm-weather operation basis. This involves more than a mere change from a lighter to a heavier grade of oil. The crankcase should be dropped and thoroughly cleaned. Sludge collected in the grooves at the bottom of the case can be removed by washing it out with kerosene. The screen at the top of the case likewise should be thoroughly renovated, with particular attention given to the strainer at the base of the oil pump. While the crankshaft is thus exposed, engine operating efficiency and silence will be helped by having the main and connecting rods bearings tightened.

This renovation and tightening process will prove an economy not only in the prevention of bearing and lubrication system troubles, but in its favorable effect upon oil consumption.

If he does not do anything else, the car owner at least should see that the crankcase is flushed out thoroughly with one of the special flushing oils before the change from a cold weather to warm weather lubricant is made.

A still more important flushing operation—one that the motorist can do for himself—is that of the cooling system. When the anti-freeze can be removed without fear of another cold snap, the radiator should be thoroughly drained. The system then should be filled with a pre-mixed solution of sal soda in the proportion of one pound to three gallons of lukewarm water. This should be left in the system for at least ten minutes while the engine runs, giving the solution a chance to scour the inside of radiator and engine water jackets. The process should be repeated until the last bit of rust and scale is eliminated and fresh water flowing through the system comes out undiscolored.

Change Oil.

The first sustained appearance of warmer weather should mark the replacement of the lighter winter grade of lubricant in the transmission and differential. Low viscosity fluid grease or oil left in the latter will tend to work past the retaining washers of the rear axle and destroy brake linings, in addition to providing inadequate protection of the gears. It may prove well to replace the washers in cars in which they have seen long service.

As to the remainder of the spring preparation program, it should include a thorough cleaning and lubrication of the chassis. All moving parts of the brake linkage should be cleaned of rust and lubricated. Tightening of the anti-rattle brackets on a mechanical brake system will eliminate many noises.

If the amount of fluid in a hydraulic brake system was increased to compensate for cold weather, or if a fluid of a different viscosity was introduced into the system, the reverse change should be made at this season. The same treatment, of course, should be given hydraulic shock absorbers.

Snow and ice covered pavements impose many unusual and racking strains upon body hold-down bolts, and the small expense of having them tightened in advance of the heavy spring and summer driving season will be found justified.

Modern clutches carry a heavy burden and merit one or two forms of attention, particularly at this season. To avoid serious clutch trouble, the motorist should be sure to have the amount of free play in the clutch pedal checked. A minimum of one inch of free movement before the clutch begins to disengage is recommended in nearly all cars. It is a precaution against clutch spring, yoke and release bearing wear.

THEATRES

AT THE CAPITOL

"TARZAN, THE APE MAN."

This is one of the most thrilling talkies seen here in a long time. It goes far beyond those interesting pictures, "Chang," "Trader Horn," and their ilk, that contained so much of adventure and thrilling escapade. The onlooker wonders just how some of these episodes could be filmed with such a semblance of perfect reality, especially the scenes in which the wild beasts do their stuff: The elephant stampede of the pygmie village, the fights of Tarzan with the huge lion and the tiger, the water picture where the rhinos and the crocodiles pursue the fleeing adventurers. They are just about the last word in animal adventures.

The quest for that almost mythical place, the lost mountain range where the elephants of Africa go to die, when their last moment approaches and they feel the event stealing towards them, is the theme of the tale, which brings into its unfolding the picturesque figure of Tarzan of the Apes. Lady Greystoke is not here, nor is Numa, the golden lion. But here is Sabor, the tiger, and Tantor, the elephant, coming with faithful loyalty to Tarzan's assistance in many a critical moment. And here, too, is that cry of the infuriated bull ape, spoken of so often in Edgar Rice Burroughs' strips that picture the story of Tarzan, ringing out over the myriad noises of the jungle. And here is Cheeta, the friendly little monkey who does her bit for Tarzan.

Johnny Weismueller has a superb role in this talkie, and takes it marvellously. Neil Hamilton and C. Aubrey Smith are the supporting masculine actors, and Maureen O'Sullivan is the heroine. Gay Parker, daughter of the intrepid trader who sets out in search of the elephants' dying place. Some people may like Maureen O'Sullivan, with her staccato conversation, her inane manners and her voice like dry chips. This talkie is a splendid one in spite of her, not because of her.

The details are marvellous. Pygmies lurk in the jungle and hurl their poisoned arrows at the travellers; there is strange talk in the dialects of the forest; there are many huge black men in the piece; there are jungle animals galore, from the friendly little monkeys and friendly huge elephants to the ferocious tiger and lion and the terribly hideous ape of the pit; there are little bird cries and weird calls from animal to animal; fierce elephant trumpetings and hoarse cough of the enraged lion; curious native dances and monotonous native music; there is sustained and prolonged interest that keeps the attention rivited on the screen for every moment of a very real picture.

"Tarzan, the Ape Man" is a wonderful talkie that should not be missed.

—Jeanette.

Prominent Lawyer Has Lost His Voice

It's serious enough when an ordinary citizen loses his voice, but its an incalculable disaster when a lawyer's vocal chords refuse to emit the spoken word in anything above a whisper. That's what happened during the night to one of the city's leading lights of the Bar.

Yesterday he had a case in the Supreme Court of Ontario here, and he was very chagrined, when on some technicalities advanced by three defence counsels, Chief Justice Rose set the trial aside until the next session of the court.

To-day it was another story. In a low whisper he told The Examiner, "I'm glad that case didn't go on yesterday." In the same whisper he explained to the surprised reporter that during the night he had lost his voice. How he conducted his practice during the day is a mystery. It would be tough giving advice to an argumentive client in a whisper. Perhaps, he will regain his full vocal power to-night.

TOLL BRIDGE MADE FREE

Mr. P. J. Pybus, British minister of transport, recently cut a tape across the 145-year-old toll bridge over the River Trent at Gainsborough as a symbol that the bridge, which was bought from the owning company for £130,000, is henceforth to be free.

Now—8 exposures at the price of 6

2 extra exposures to the roll of Kodak Verichrome Film V116 and V120

You can get the new 8-exposure roll in regular Kodak Film 116 and 120 as well as in the "fast-seeing" new Verichrome

MILLIONS of picture takers now know what infinitely better snapshots they get with Kodak Verichrome Film.

Even beginners, using inexpensive cameras, are getting picture results comparable with those of the experienced camerist.

Now, this remarkable new film gives you still greater value for your money. Two extra picture opportunities to the roll, at no price increase. In fact, 8-exposure Verichrome costs you less per exposure than you formerly paid for 6-exposure regular film.

This week-end, load your camera with Verichrome. No bright light needed. Dull days or fine, in the shade, regardless of weather conditions, Kodak Verichrome gives you the most satisfactory pictures you've ever taken.

Your Kodak dealer has the new 8-exposure rolls—two extra exposures without extra cost, a third more for the same money—in the two most popular sizes: 2¼ x 3¼ and 2½ x 4¼ inches.

Canadian Kodak Co., Limited, Toronto.

Made by an exclusive Eastman Process.. No other film is "the same as" Verichrome

At JOPLING'S
AND THEY ARE ALL GOOD

Rolled Roast Veal, Boneless, lb. 10c

Shoulder Roast Veal 10c-12½c
Choice Milk Fed

Rolled Roast Prime Beef, lb. 20c

Meaty Pot Rst. Beef, choice, lb. 10c

Little Pork Sausage - 2 lbs. 25c

WE DELIVER FREE
340 George -- 'Phones 254-255

Carrying Out Orders And Court Etiquette

Victor Coombes, 18-year-old driver of the car which knocked down and caused fatal injuries to Miss Adelaide Davidson, aged 64, on the evening of April 21 at the corner of Simcoe and George streets, was remanded again to-day. The date for the preliminary before Magistrate Langley was refixed to May 3.

Bail of $6,000, fixed on Coombes' first appearance a week ago, was not reduced. Coombes, unable to raise the bail, has been confined to jail.

Humorous incidents occur around police court. One with inside information about a case which was fixed for hearing to-day could not help but smile when a constable was despatched from the court room to shout out three times through echoing corridors of the police station the name of the accused. The accused is a youth who is now detained in Detroit by police for illegal entry into the United States. The constable knew full well that the youth whose name he was calling was confined in far-away Detroit, but still he bawled out his name. If asked the reason for the waste of voice, he would of replied, "Just carrying out orders and court eitquette."

STORK CHOOSES CHEVROLET

Pullman cars on transcontinental trains frequently boast of the stork as a passenger, but it is not often that this well-known bird condescends to ride in a motor car. Let the railways claim a monopoly however, a Poplar Plains, Man., mother writes to General Motors of Canada that her baby boy, Andrew, was born in the family Chevrolet touring car en route to West Selkirk Hospital.

Grows beautiful lawns and flowers!

Success for all with Vigoro! Users find that this ideal plantfood gives a quick vigorous start—more velvety green grass, better flowers, crisp succulent vegetables.

Vigoro is odorless! So clean you sow by hand like grass seed! Plants get a balanced ration throughout the season.

Enough concentrated nourishment in a 100 lb. sack for lawn or garden 50 x 50 to 50 x 100 feet. Only 2 to 4 lbs. per 100 square feet, and not at all costly!

Full directions for applying Vigoro in every bag. In paper-lined bags of 100, 50, 25 lbs., and 5 lb. packages. Order Vigoro today for all the things you grow.

A Swift & Company Product

Endorsed by Leading Landscape Gardeners & Nurserymen

VIGORO
Makes better lawns, gardens, flowers, trees and shrubs

LOCAL DISTRIBUTORS
DAWSON'S
FLOUR AND FEED
380 WATER STREET PHONE 55

HIGH STANDARDS OF DODGE AUTOS

In Requirement the New Models, Sixes and Eights, Positively Deliver the Maximum.

"There was never a time when mechanical quality, lofty standards of beauty and all-round efficiency for the office, the home, recreation, business have received such matter-of-fact acceptance—nor when public expectations in this regard ever have been so high," said Russel Paige, general sales manager for Dodge.

"In every department of automobile requirements, the new Dodge Sixes and Eights deliver the maximum, because in producing this car the demands and expectations of the time have been carefully considered and met.

"In viewing for the first time," Mr. Paige said, "one is struck by the lower, longer construction; the streamline effects achieved by the gracefully slanting windshield construction blending into cowl and top; the new radiator lines with the artistically designed radiator emblem.

"In examining the built-in excellence of the entire car's construction with its multitude of new features including Floating Power, automatic-clutch, free-wheeling, silent-second transmission, new spring construction, steering shock eliminator and new bridge-type frame, one sees why the new Dodge cars are graphic portrayals of Dodge dependability.

"In driving the car for the first time,' the Dodge executive declared, "one notices at once the absolute lack of vibration due to the Floating Power engine suspension One also notices the complete quietness of the engine and the smoothness of operation due to the automatic clutch and free wheeling, which permit instantaneous gear changing at any speed. It is truly a car of quality and indicates a perfectly engineered and manufactured motor car.

"Combined with this smoothness is a high degree of flexibility obtained from this perfectly balanced construction. Women will be attracted by the minimum strain imposed upon the driver owing to the new clutch and steering features.

"If a driver is to get comfortably through traffic the car must accelerate rapidly and be capable of split-second gear changes. With all traffic moving faster, the new Dodge cars are brilliant performers. The powerful, flexible smooth-running engines pick up with amazing rapidity and absence of effort. The lack of vibration is apparent.

"Easy steering," Mr. Paige pointed out, "has been brought to a high degree of perfection. The pressure of a single finger against a spoke of the steering wheel is sufficient to keep the car true to a straight line or turn it to right or left. This easy steering and insulation against road shock reaching the driver makes driving at all speeds a rare pleasure and makes parking against a curb or in a garage a simple matter.

"As in former years, the new Dodge cars are equipped with self-equalizing, internal expanding four-wheel hydraulic brakes which bringh the car to an easy yet positive stop on all four wheels.

AN ADMIRAL'S COLLECTION

Admiral H. E. Grace is making a house-to-house van collection at Portsmouth for the Portsmouth hostel for boys and will take anything from a penny to a pot of jam.

"Hurry, doctor ... *hurry!*"

THE CRY of a child in the night ... a hurry call to the doctor ... a quick, sure trip by motor car ...

In thousands upon thousands of cases, the dependability of an automobile may be a matter of life and death.

Dodge is proud that Dodge cars have long been the physician's favorite. Dodge is even prouder that the roster of owners of the new Dodge cars shows that this preference continues to grow.

The modern Dodge—with its up-to-the-minute engineering—its Floating Power, its speed, smoothness and effortless action—its beauty, luxury and comfort—continues to earn today, as it always has, a reputation as the most dependable car on the road.

This unique character—this combination of all that is modern with all that is sound and fine—makes the new Dodge Six and Eight the ideal choice for the doctor. *Or anybody else who wants a sure result when he buys a motor car.*

NEW DODGE SIX . . . . . $1095 to $1260
NEW DODGE EIGHT . . . . . $1545 to $1640

All prices f. o. b. factory, Windsor, Ontario, including five wire wheels and standard factory equipment (freight and taxes extra). Six demountable wire wheels at slight additional cost. Low delivered prices. Convenient terms.

Tune in on CHRYSLER MOTORS RADIO PROGRAM "Ziegfeld Radio Show" personally conducted by Flo Ziegfeld—Columbia Network; every Sunday evening.

DODGE DEPENDABILITY

553

LILLICO MOTORS

383-385 Water Street, Peterboro - - Phone 362

Watch for Our Floating Power Demonstration week

MAY 7th to 14th

Be sure and have YOUR ride in the New PLYMOUTH

LILLICO MOTORS

34 McLAUGHLIN BUICK MODELS

Increased Comfort, Greater Economy. They Attain the Highest Standard of Fine Car Building.

During Peterborough Automobile Revue Week demonstration rides in the new McLaughlin-Buick for 1932 will prove the ease with which the car is handled, the almost perfect roadability because of the new ride regulators, and the uncanny action of the power operated clutch. No matter how long the driver is at the control he will always have efficient company in the form of Wizard Control—free-wheeling and the new silent syncro-mesh transmission combined with the automatic clutch at his instant command by mere contact of the left foot to the control button.

With thirty-four smart, freshly styled models, grouped in four brilliantly engineered series, with enhanced beauty, satisfying comfort and increased economy, McLaughlin-Buick for 1932 sets the highest standards ever attained in its many years of fine car building.

Worthy of inclusion, with these advancements are new Valve-in-Head Straight Eight engines, with high compression that makes possible an increase of three miles per hour in speed; an efficient, simply operated ride regular permitting instant adjustment of the riding qualities of the car to any kind of road that may be encountered; improved carburetor, fuel system, and oil temperature regulator; quicker starting; better cooling; a new vacuum pump giving positive wind-shield wiper action at all speds, and many other improvements.

Newly designed bodies by Fisher are roomier, with long low lines and custom-like smartness.

Models entirely new to the line are a brougham, three special all weather phaetons, a 5-passenger coupe on all wheelbases, new convertible coupes and special sedans on all wheelbases.

From radiator to tail lamp every line of the 1932 McLaughlin-Buick is new, yet the ensemble retains the individuality that has always made McLaughlin-Buick distinctive. The slender radiator shell, newly designed on oval lines, has chrome beaded shutters. Fenders are long and racy. Headlamps are harmoniously bullet-shaped, with fender parking lamps to match.

The interiors, including upholstery and fitments, are in keeping with the mechanical refinements and exterior beauty. Special riding comfort is obtained by large deeply upholstered seats.

Closed cars have wood finished mouldings, two series being genuine walnut wood. Ash trays are placed in all front compartments, with double trays in the rear. Special models have silk robe rails. All doors have embossed panels. Floor carpets are velvet, silk finish being used on side curtains.

Body insulation, pioneered by McLaughlin-Buick to dampen our mechanical and road noises as well as to give protection against both heat and cold, has been improved and extended. Opening around the brake, clutch and starter pedals, the gear shift lever and brake lever, are closely fitted with heavy felt.

An improved door-locking system, operated by an upturn of the door handles, makes it possible to lock all from the inside, preventing unwelcome intrusion. To lock the car when leaving it all doors are locked from the inside by the door handles, except the right front door, which is locked by a key from the outside.

NEW GRAHAM EIGHT BEAUTIFUL MODEL

And Features Many Important Chassis Innovations—New Type Fenders with Side Valances.

Considerable interest this spring centres around the Graham Blue Streak Eight, one of the outstanding cars of the year. Its departure from the conventional is conspicuously apparent in the modernly styled streamline bodies, but visitors at the show will be equally interested in its many important chassis innovations.

The most strikingly new mechanical developments of the Blue Streak Eight are the deep banjo frame, outboard springs, and cradled suspension, all exclusive features, high compression and the aluminum cylinder head. Others include full range free wheeling, syncro-silent gearset, resonated muffling, hydraulic centrifuse brakes and shimmy and wheel tight free steering gear.

The bodies of the Graham eight depart boldly from conventional practice. On the new banjo frame, which has permitted the lowering of the body without decreasing road clearance, the Graham engineers have created a new type of car. While the radiator and hood, the air-foil fenders, and the streamlining effects are instantly noted as being different, the new effect is not so much in the details as in the ensemble, which gives an impression of unity.

Studied omission of exterior accessories and systematic concealment of units that would detract from the smoothness of its flowing contours are apparent. There are no fender or headlight tie rods across the front, no parking lamps on fenders or cowl, no exterior radiator cap. The radiator grill and the hubcaps are the only units showing an extensive use of chromium plate.

The new type fenders, with their deep valances, besides giving a pleasingly new line of grace, effectually conceal the working parts of the under carriage. This concealment is carried out all around by the smoothly finished metal trim, front and rear. The back of the car is notably clean, the lines and contours of the body, the fenders, and the fuel taken cover combining in a graceful molded contour—an aesthetic as well as practical aerodynamic step ahead.

Parking lights are provided by an extra bulb inside the headlights. Inside hood latches are used. The radiator filler cap is under the hood. The aeroplane type instrument board indicators are in three round dials under convex crystals.

Equally striking are the chassis feature. Chief of these is the deep "banjo" frame, with the rear axle extending through the expanded side rail (instead of under a narrowed kick-up), providing a flat platform foundation for the body and a frame of greatly increased strength and stiffness, cradled low between the springs, to which it is attached by outboard mountings, spacing the spring 8 inches wider in the front and 6 inches wider in the rear than in previous models. This makes for lateral stability as well as lowness.

DIXIE AND ROSIE NOT TO BE PARTED

Old Circus Pals Bought by the Same Zoo

Whipsnade.—Dixie and Rosie, the elephants which toured the country together for years with Bostock and Wombwell's menagerie, are not to be parted.

When the show closed recently it was announced that Rosie had been bought by the zoological society for the Whipsnade zoo, near Dunstable, Bedfordshire, and that Dixie was to be sold elsewhere. The zoological society, however, has now also bought Dixie.

Both elephants are being trained to carry children round the grounds.

Parking facilities at the Whipsnade zoo have been extended to accommodate 7,500 cars and 115 motor coaches.

DACK'S

famous Custom Grade "YORK" Reduced to $11.50

with heavy double soles $12

FOR the second time within a year we are able to announce a price reduction on our famous "York" model. This means that at $11.50 ($12 with heavy double soles) you can buy Canada's most popular custom-styled shoe—and one of the finest fitting lasts ever designed. At this new low price the "York" represents the greatest quality shoe value on the market—unequalled for style, comfort and long wear. Order by mail. Send now for our new catalogue and self-measurement chart.

CUSTOM GRADE SHOES $11.50 UP

"Bond Street" shoes $8.75 plus 25 cents postage on mail orders.

Dack's

SHOES FOR MEN

73 KING ST. W., TORONTO

MONTREAL HAMILTON WINDSOR WINNIPEG CALGARY

Give a Man a Job—And a Woman, Too

Tempting Values In Furniture And House Furnishings

AT McBRIDE & FRANKS—Values that in their exceptionally low prices for this Clean-Up Week will drastically cut the cost of housecleaning as it was never cut before. Incidentally, let us remind you that the more furnishings and furniture sold to-morrow and coming week the more work for man and woman for renewals and service, to say nothing of any help you may employ yourself. Easy Terms.

HOUSE FURNISHINGS

35c MARQUISETTE FOR 15c
Good quality in fancy crossbar design, taped edge, in white and ecru shades, 36 inches wide. Regular 35c, for..... **15c**

SWISS CURTAINS, SAMPLE PAIRS
These are good quality with dainty applique borders. Most of these are only one pair to a pattern. White and ecru shades. Size 32 inches by 2¼ yards. Regular $2.75. Pair, **$1.39**

29c SCOTCH MADRAS, 18c
Fine weave. Choice of six designs. Some have borders. Cream shade. 36 inches wide. Regular 29c, for, yard..... **18c**

FRILLED CURTAINS, 49c TO $2.50
In marquisette, voile and scrim. White, ivory and ecru shades. Complete with tie-backs. 2 1/6 and 2¼ yards long. Priced, per pair, from..... **49c to $2.50**

$1.00 CASEMENT CLOTH, 49c
In good quality. Guaranteed sunfast colors in shades of blue, rose, mulberry and brown. 50 inches wide. Regular price, $1.00, for, yard..... **49c**

SANITARY COUCH COVERS, $1.49
Covers made with frill on ends and front. Heavy chintz in neat designs, medium and dark shades. Regular price, $2.50, for, each..... **$1.49**

MAGAZINE RACKS, $1.00, $1.50
Unfinished. Just the thing for cottage or verandah use. In three styles. Each ... **$1.00 and $1.50**

CUSHIONS, 35c EACH
Filled with pure cotton and covered in serviceable and attractive chintz. Size 18 x 18 inches. Suitable for canoe, verandah or cottage use. Special at .... **35c or 3 for $1.00**

BED OUTFIT—COMPLETE
Bed Outfits with walnut-finished Steel Bed, 2-inch continuous posts and 1-inch fillers; Coil Springs, guaranteed for 25 years, and Felt Mattress of attractive floral art ticking, in three sizes, 3' 3", 4' and 4' 6". Regular price, $20.00, for **16.75**
This is not a cheap Outfit made up for sale purposes; but is taken from our regular stock.

BRIDGE LAMPS
6 only. Fancy metal standards, adjustable arm, and shade is semi-parchment in attractive colors. Regular price, $5.00, for..... **$2.98**

TAPESTRY STAIR CARPET
Suitable for hall runners, floral design, with border, 27 inches wide. Regular price, $1.65, for, yard..... **$1.00**

RUBBER STAIR TREADS
Best quality rubber in brown shade. Four sizes and styles:
Flat Treads, corrugated, size 7 x 18, at 12½c
Curved Nose style, corrugated, size 7 x 18 ..20c
Curved Nose style, corrugated, size 9 x 18 ..29c
Curved Nose style, corrugated, size 9 x 24 ..35c

CONGOLEUM RUGS—Discontinued Patterns
17 only of these Rugs. All perfect goods, guaranteed Gold Seal. Several designs to choose from, in the following sizes:
2 only size 6 x 9. Regular $6.00, for $4.95
5 only size 9 x 9. Regular $9.00, for $7.75
4 only size 9 x 10-6. Regular $10.50, for $8.85
2 only size 9 x 12. Regular $12.00, for $9.95
1 only size 9 x 13-6. Regular $14.00, for.....$11.95
3 only size 9 x 15. Regular $15.50, for $12.75

FURNITURE POLISH—Ask for Free Sample
Renal Furniture Polish—we consider this the best Polish on the market and use it exclusively on our stock. It is very easy to apply. This comes in three sizes:
4-oz. size at..... **29c**
8-oz. size at..... **49c**
16-oz. size at..... **89c**

GIANT VALUES AT MIDGET PRICES

CHESTERFIELD SUITES
3 Pieces in Tapestry. Reg. $119.00 for.....$69.00
3 Pieces in Tapestry. Reg. $129.00 for.....$79.00
3 Pieces in Plain Mohair. Reg. $149.00 for.....$85.00
3 Pieces in Ratina. Reg. $165.00 for.....$98.00
2 Pieces in Ratina. Reg. $175.00 for.....$125.00
2 Pieces in Ratina. Reg. $210.00 for.....$149.00
2 Pieces in Ripple Repp. Reg. $225.00 for.....$169.00
3 Pieces in Ratina. Reg. $250.00 for.....$195.00

DINING-ROOM SUITES
8 Pieces in Oak. Reg. $95.00 for.....$69.00
9 Pieces in Oak. Reg. $165.00 for.....$98.00
9 Pieces in Solid Walnut. Reg. $185.00 for.....$129.00
9 Pieces in Solid Walnut. Reg. $198.00 for.....$139.00
9 Pieces in Solid Walnut. Reg. $235.00 for.....$189.00

BEDROOM SUITES
4 Pieces in Walnut Finish. Reg. $79.00 for.....$49.00
4 Pieces in Gumwood (Walnut). Reg. $110.00 for.....$69.00
4 Pieces in Solid Walnut. Reg. $165.00 for.....$98.00
4 Pieces in Walnut Comb. Reg. $189.00 for.....$129.00
4 Pieces in Walnut. Reg. $250.00 for.....$150.00

10% DISCOUNT COUPON
This Coupon is good for 10% Discount on Curtains, Draperies, Coverings, Rugs, Pictures and Mirrors bought during Paint-Up, Clean-Up and Give-a-Man-a-Job Week. Cut this out and use it.

McBride & Franks

224 CHARLOTTE ST. **PHONE 2069**

ECZEMA RASHES & OTHER SKIN TROUBLES

Soothed & Healed by Zam-Buk.

Ointment 50 — Medicinal Soap 25

MISSING TANKER REPORTED

TORONTO.—The Britamlube was reported 400 miles east of Montreal at 8.30 o'clock this morning, according to a statement issued at headquarters of the British American Oil Co., here to-day. The statement followed reports from Halifax the tanker had not been reported, and that vessels had been asked to look out for her.

Ford

You are Cordially Invited

TO

Inspect

Ride In

and Drive

THE BEAUTIFUL, NEW FORD MODELS

The Greatest Value Ever Offered the Canadian Motorist

Hood & Cumming Motors, LIMITED

GEORGE and KING Sts. PHONE 2460

CHAPTER ERECTS MEMORIAL BASE

57th Regiment Chapter, I.O.D.E. Hears Address on Cadet Training.

PUBLIC DEDICATION.

The April meeting of the 57th Regiment Chapter, I.O.D.E. was held in the Armouries yesterday afternoon with a large attendance, The Regent, Mrs. T. W. H. Young, presided.

Mrs. Sharpe, for the sick and visiting committee, reported 66 visits made during the past month.

Two new members, Mrs. A. E. Borland and Mrs. C. H. McWilliams, were welcomed into the Chapter.

It was decided to have an afternoon bridge in the Armouries, with Miss Mamie Rogers acting as convenor, assisted by Mrs. F. G. Mann, Mrs. B. Poole, Mrs. M. H. Park, Mrs. H G Park, Mrs R. H. Parsons, Miss A. Price, Mrs W. H. Peryer, Mrs. W. R. Pierey and Miss Rush.

Arrangements were made for placing flags on the graves of soldiers in Little Lake and St. Peter's cemeteries on Empire Day and Mrs. B. Poole was made convenor.

A resolution was passed that a donation of $10 be given the Upper Canada Tract Society.

It was decided to postpone the May meeting for one week and hold it on Thursday, June 2nd as a number of the officers and members expected to be in Toronto during the week of May 22 to 28 attending the annual national meeting of the I.O.D.E.

Plans were discussed for dedicating the memorial base for the flag at Little Lake cemetery in memory of soldiers buried overseas. The Chapter has recently purchased a base and the flag staff to be erected in the soldier's plot at the cemetery. It was decided to have a public dedication ceremony on June 3rd which will be announced more fully later.

R. C. Cummings of the Collegiate staff gave a very fine address on the cadet training in the schools, pointing out that this training developed character which might be sub-divided under three headings: 1, Unselfishness; 2, Loyalty; 3, Determination. The boys develop their powers of leadership and are helped morally and mentally. Their patriotism is increased and they make the best of citizens. He explained that they were not, on account of their training, compelled to fight for their country, but in case of emergency and volunteers are asked for these boys would be qualified for leadership. For the coming inspection he desired that the boys of the different platoons have something to compete for and asked the assistance of the Chapter.

It was unanimously passed that the Chapter present a shield for competition, with Mrs. R. E. Clarke as convenor to purchase same.

Mrs. R. G. Cottrell gave a fine report of the annual provincial I.O.D.E. meeting held in Hamilton recently and a hearty vote of thanks to both Mr. Cummings and Mrs. Cottrell was voiced and warmly applauded.

The meeting closed with the National Anthem, after which afternoon tea was served by Mrs. G. Melton, Mrs. W. H. Andrews and Mrs. Peryer and a social half hour enjoyed.

Singer Outstrips Trolley for Noise

NEW YORK, April 29—Lily Pons, diminutive Metropolitan Opera star, can make more noise than a street car. Science has proved that she is 10 decibels louder than an electric car, and only 20 decibles quieter than a whole subway express, except when the express is going around an ungreased curve.

A decibel is a "unit of noise" and delicate machines have registered the output of every noise-making institution in New York. The score, to date, is:

Lily Pons, 75 decibels; Benjamin Gigli, 77 decibels; full orchestra, 96 decibels; applause, 80 decibels; street car, 65 decibles; subway express, 95 decibles; airplane, 105 decibels.

FINDS MILLION IN OLD CELLAR

Story of Ancient Stock Certificates Comes Out in Bigamy Action.

SPIRITS PLAY PART.

LITTLE VALLEY, N.Y., April 29.—Faced with a charge of bigamy, Archie Campbell, of Buffalo, has told a story of finding buried treasure worth nearly $1,000,000. His counsel, Robert P. Galloway, of Silver Creek, contends that the desire to wrest the treasure from Campbell is the real motive behind the bigamy charge and other actions pending against him.

A hearing of the bigamy charge before a magistrate in Little Valley, Cattaraugus county, yesterday, was adjourned for a week, to enable Galloway to draft a more complete and detailed story of the treasure trove.

The treasure, according to Campbell, consists of a tin box packed with musty stock certificates, once of comparatively small value. Campbell says he found it under the cellar wall of a ruined house in Pananama, N.Y., near Chautauqua Lake, which was built by James W. Pease, who died more than 40 years ago.

The box, Campbell said, contained an old ink well, an old candleholder, a paper that looks to me to be a will, some water-soaked papers that looked like stock certificates and $500 in old money.

I spent the money. I gave the ink well, the candlestick and the will to a lawyer. And I kept the certificates.

Campbell said he had the certificates verified and exchanged for more modern stocks. Shares of one stock worth nearly $800,000 at present prices, and a number of shares of two other leading stocks, which he claims to have received in the exchange, would bring the present value of his find close to $1,000,000.

Campbell claims he was led to the box by guides from the spirit world.

MAIN STREET TOPICS

Jabs and Jottings as Picked Up by an Examiner Reporter

ANNIVERSARY OF INCORPORATION.

It was 52 years ago to-day that the Bell Telephone Company was incorporated, and to mark the occasion the familiar blue and white house flag is floating in the breeze from the flagstaff on the telephone exchange here.

TO GET TROUT FRY

The Trent Waterway-Iroquois Trail Association having made application through the Provincial Department of Game and Fisheries for trout fry, were notified this morning that six cans of lake trout fry are to be shipped from the Belleville hatchery on May 12. The fry will go through to Lakefield station for depositing in Jack's Lake.

EMPIRE DAY ADDRESSES

Volunteers were secured from among the membership of the Kiwanis Club to-day, by the Rev. J. Douglas Paterson for the purpose of giving Empire Day addresses at each of 23 rural schools in Peterborough County. The programs at each of the schools will be in the hands of the respective teachers and the Kiwanians are being asked to deliver addresses appropriate to the occasion. The plan has been worked out with great success in previous years, having been commenced here five years ago.

Young Woman Frankly Confesses

Ashamed of Her Complexion--Fruit-a-tives Brought Loveliness

MISS A. P. says: "I had skin eruptions that made me ashamed to be seen; and mean headaches. Then I started to take Fruit-a-tives. My skin soon became clear and lovely; the headaches vanished; and a new, happy life started for me." There is something to Fruit-a-tives. They stimulate five vital organs to act naturally, the stomach, liver, bowels, kidneys and skin, thus purifying the blood, strengthening the nerves and toning up the entire system. They are a natural beauty treatment. 25c and 50c. At all druggists.

AND

Millions use it in tub, washer and dishpan

(Millions use Rinso. Thousands write us letters like this.)

"It's so economical!" says Mrs. Viola Meyers

"Maybe I wasn't pleased when my neighbour asked me the secret of my snow-white wash! I told her I never scrubbed—never boiled. Then I told her how Rinso soaks out dirt like magic. She went right to the grocer to get a package! Rinso is safe. And *so* economical, I use it for dishes and all cleaning."

MRS. VIOLA MEYERS

Like magic in washers, too

Cup for cup, Rinso gives twice as much suds as lightweight, puffed-up soaps—even in hardest water. *Rich* suds that soak out dirt—*save the clothes.* White clothes come whiter, without boiling. Coloured clothes come brighter. The makers of 39 famous washers recommend Rinso. Get the BIG package.

Guaranteed by the makers of LUX—Lever Brothers Limited, Toronto

437

Rinso

THE GRANULATED SOAP

Weddings

O'BRIEN—GOOLEY

A very pretty wedding was solemnized Wednesday morning at eight o'clock at the Sacred Heart Church by Rev. J. J. O'Brien, when Irene E. Gooley, daughter of Mrs. Ellen and the late Mr. Gooley, was united in the holy bonds of matrimony to Joseph R. O'Brien, son of the late Mr. and Mrs. C. O'Brien.

The bride, who was given in marriage by her brother, Leo Gooley, looked charming in a gown of white embroidered lace, bridal veil and orange blossoms, white brocaded slippers and white kid gloves. Her bouquet was of Premier roses and sweet peas. The bridesmaid, Miss Matilda Gooley, sister of the bride, wore a frock of poppy blush crepe, black hat and shoes, white kid gloves. She carried a bouquet of carnations and sweet peas.

The bridegroom was assisted by his brother Lawrence.

The wedding music was played by John Armstrong. During the signing of the register Rosewig's "Ave Maria," was sung very sweetly by Miss Margaret McCarthy.

Dinner was served to seventy guests at the bride's home. The decorations were in pink and white, the table centered by the bride's cake. In the evening a reception was held in the Canadian Legion Hall, which was attended by about four hundred people.

Later Mr. O'Brien and his bride left by motor for Niagara Falls, N.Y., the bride travelling in an ensemble of chocolate crepe trimmed in eggshell with matching accessories. On their return they will reside in Peterborough.

Obituary

MRS. MICHAEL CACCAVELLA.

Mrs. Michael Caccavella died this morning at her residence, 506 Elm street, in her 36th year.

A native of Italy, Mrs. Caccavella came to Peterborough with her parents twenty-six years ago, and received part of her education at Sacred Heart School. She was a member of St. Peter's Cathedral.

Besides her husband she is survived by her father, Mauro Giardino and two brothers, Carman and Nicholas; also twelve children, Joseph, Morris, Anthony, Frederick, Dennis, Michael and Carmen, and Viviana, Lena, Theresa, Grace and Annie Maria, all of this city.

The funeral is to be held on Sunday from the family residence at 2.30 p.m. to St. Peter's Cathedral and thence to St. Peter's cemetery.

MRS. HATTIE WEBBER McCLENNAN

The funeral of the late Mrs. Hattie Webber McClennan took place on Wednesday afternoon, April 27, from her late residence, 326 Charlotte street, to Little Lake Cemetery.

In the passing of Mrs. McClellan, who was in her 84th year, Peterborough loses one of her oldest citizens. The deceased came to Peterborough at the age of two and one-half years, and has resided practically all her life in this city.

The many floral tributes gave tangible evidence of the esteem of a host of friends.

The pall-bearers were R. J. Kidd, Dr. Morrison, Morley Lyle, Andrew Brown, Will Whitcroft, Robert

Kid Chocolate's Car Crashes—2 Killed

SEBASITAN, Fla., April 29.—Two Cubans were killed and five other persons injured as an automobile belonging to Kid Chocolate, Cuban prize fighter, turned over near here late last night en route from Havana to New oYrk.

The party was driving north to attend a fight by Chocolate, now in New York.

The dead: Fermin Zaras, driver, and Rafael Rizera, both of Havana.

HOME AND SCHOOL ASSOCIATION NEWS

PRINCE OF WALES.

The April meeting of the Prince of Wales Home and School Association was held in the kindergarten room of the school, with a large number in attendance.

The roll call showed an equal number of parents of pupils in Miss Huffman's and Miss Milburn's rooms, so each will have the honor of holding the banner for two weeks.

The Cheerio entertainers, under the leadership of H. J. McCannon, rendered several musical numbers, which received hearty applause.

Max Peters sang a solo and also gave a reading.

Bob Orr and his company of Corn Poppers from May's School delighted the audience with their musical selections.

Mrs. G. A. Spicer, the president, who was the delegate to the Home and School Federation in Toronto during Easter week, gave a very excellent report of the proceedings.

Mr. Munro, principal of the school, moved a hearty vote of thanks to Mrs. Spicer, expressing his appreciation of her very fine report.

Mrs. E. Wand, delegate from the Home and School Council at the Federation, also gave a splendid report of that section.

Frank Clark was heard in a banjo solo.

The meeting closed with the National Anthem, followed by the service of dainty refreshments, under the convenorship of Mrs. F. Elliot and Mrs. Pearson, and a social hour enjoyed.

London has many murder mysteries.

We Combine Superior Service with Superior Tires

USED TIRES

29 x 4.40
29 x 4.50
30 x 4.50
29 x 4.75

Good for many miles of safe driving.

ALL PRICED RIGHT

WE have all facilities for completely and economically servicing your car *at one stop!* Gas and oil. Battery and tire repair. Washing and lubrication. Prompt road service. With this superior service we combine a complete line of Dominion Tires for passenger cars and trucks. Ask about new Dominion Royals—made of "Tempered Rubber" for extra toughness and extra wear. They give you greatest dollar-for-dollar tire value! Drive in today.

ENDURANCE 4.40/21 (29 x 4.40) $6.50

DC-72

LILLICO MOTORS

383-385 Water St., Peterboro Telephone 362

THE BIG SWING IS TO DOMINION TIRES

CONFIDENCE based on Experience

A bank, like an individual, gains strength and commands confidence through years of experience.

Throughout the varied experience of the past 63 years, with their successive booms and depressions, The Royal Bank of Canada has made steady progress to established strength.

Today, with 881 branches, The Bank serves every part of Canada, assists Canadian business in foreign lands, and has long been recognized as one of the great banks of the world.

THE ROYAL BANK OF CANADA

Capital $35,000,000 Reserves $39,155,106 Assets over $750,000,000

Hornsbymen Win From Cardinals 12-7

CHICAGO SUB TALLIES FOUR RUNS FOR CUBS

Dodgers Break Five-game Losing Streak by Defeating Phillies 11-5.

YANKS WIN ANOTHER.

Heavy Slugging is Feature of Cincinnati's 7-6 Victory at Pittsburg.

(By Gayle Talbot, A. P. Sports Writer)

Seven of the eight National League clubs double-shuffled their outfields before the start of the current race, and there is reason to believe the Cincinnati Reds picked up the winning hand. In Babe Herman, Chick Hafey and Taylor Douthit the Reds appear to have the greatest combination in the circuit, barring possibly the holdover outfield of the Waner brothers and Comorosky at Pittsburgh.

None of the six other contenders thus far has been able to place a trio in the field to compare in effectiveness with Dan Howley's three. Herman and Hafey are knocking the cover off the ball, as was to be expected, and Douthit is upholding his reputation as one of the greatest fly hawks in the game, an important item in the spacious Cincinnati Park.

Reds Wins Opener

They were the big guns yesterday as the Reds opened at Pittsburgh with a 7-6 victory. Herman knocked in three runs with a homerun and a single. Hafey smacked a double and two singles and Douthit gave up with a pair of singles. Between them, they accounted for seven of the team's twelve hits off four Pirate pitchers.

The Brooklyn Dodgers who apparently didn't do so well in the scramble for outfielders, broke a five-game losing streak at the Phillies' expense, 11-5. Max Carey's pupils finally got their batting eyes and pounded four pitchers for 14 safeties, including home runs by Frederick and Rosenfeld.

The celebrated Dizzy Dean made his maiden start for the St. Louis Cardinals and went out after five innings under a hail of hits as the league leading Chicago Cubs won another, 12-7. Lance Richbourg, substitute outfielder, drove in four of the Cubs' runs with his double and two singles and scored twice.

Cold weather held up the Giants' opener at Boston.

In the American League, the Washington Senator inflicted more casualties on Connie Mack's pitching staff in scoring a 10-4 triumph. Rube Walberg was punched for 11 hits and seven runs before he retired in the seventh, and Deshong had little better luck.

The Yankees fell on Danny MacFayden, ace of the Boston staff, for 10 hits to take the opener with the Red Sox, 5-1. Lefty Gomez pitched a brilliant game, allowing only three singles.

Cleveland ran its winning streak to five straight with an 11-2 decision over the luckless Chicago White Sox. Earl Averill featured the Indians' assault on three hurlers with a home run and a single.

Detroit's prize rookie, Whitlow Wyatt, met his first reverse when the St. Louis Browns jumped him for seven hits and five runs in the first four innings and then held on behind George Blaeholder to win, 5-4.

CRANKSHAFTS BALANCED

Crankshafts in the new Dodge Six and Eight are balanced both statically and dynamically. Unusually large bearings also help to eliminate whip and vibration.

BASEBALL RESULTS

INTERNATIONAL LEAGUE

	Won	Lost	P.C.
Newark	11	3	.786
Buffalo	10	4	.714
Rochester	7	5	.583
Baltimore	8	6	.577
Toronto	5	9	.357
Montreal	5	9	.357
Reading	4	9	.308
Jersey city	4	9	.308

Yesterday's Results

Toronto..... 8 Reading 5
Baltimore.... 5 Rochester 4
Montreal.....11 Jersey City 7
Newark..... 5 Buffalo 2

Games today—Toronto at Reading; Montreal at Jersey City; Buffalo at Newark; Rochester at Baltimore.

AMERICAN LEAGUE

	Won	Lost	P.C.
New York	8	3	.727
Washington	9	4	.692
Detroit	9	5	.643
Cleveland	9	6	.600
St. Louis	6	9	.400
Chicago	5	9	.357
Philadelphia	4	8	.333
Boston	3	9	.250

Yesterday's Results

New York..... 5 Boston 1
Washington..10 Philadelphia ... 4
Cleveland.....11 Chicago 2
St. Louis..... 5 Detroit 4

Games today: Detroit at St. Louis; Chicago at Cleveland; Philadelphia at Washington; Boston at New York.

NATIONAL LEAGUE

	Won	Lost	P.C.
Chicago	10	3	.769
Boston	8	3	.727
Cincinnati	7	8	.467
Philadelphia	6	7	.462
New York	5	6	.455
Pittsburg	6	8	.429
Brooklyn	4	7	.364
St. Louis	5	9	.357

Yesterday's Results

Brooklyn.....11 Philadelphia .. 5
Cincinnati.... 7 Pittsburg 6
Chicago.....12 St. Louis 7

New York at Boston—Cold.

Games today: St. Louis at Chicago; Cincinnati at Pittsburg; New York at Boston; Brooklyn at Philadelphia.

AMERICAN ASSOCIATION

	Won	Lost	P.C.
Indianapolis	9	4	.692
Kansas City	8	4	.667
Minneapolis	9	6	.600
Milwaukee	6	5	.546
Louisville	6	7	.462
Columbus	6	8	.429
Toledo	5	7	.417
St. Paul	3	11	.214

Yesterday's Results

Minneapolis..11 Columbus 5
St. Paul..... 5 Toledo 2
Milwaukee.... 4 Indianapolis ... 0
Kansas City.. 4 Louisville 2

Games to-day: Columbus at Minneapolis; Toledo at St. Paul; Indianapolis at Milwaukee; Louisville at Kansas City.

Major League Leaders

(Including Yesterday's Games)

NATIONAL LEAGUE

Batting—Critz, Giants .418; Terry, Giants, .380.

Runs—Suhr, Pirates 14; Lindstrom, Giants, and Klein, Phillies 13.

Runs batted in—Terry, Giants and Herman, Reds 16.

Hits—Critz, Giants 23; L. Waner, Pirates and Herman, Reds, 21.

Doubles—Frederick, Dodgers, and P. Waner, Pirates 8.

Triples—Klein, Phillies; Suhr, Pirates and Herman Reds 3.

Home runs—Terry, Giants 6; Collins, Cardinals 4.

Stolen bases—P. Waner, Pirates 4; Traynor, Pirates, and Watkins, Cardinals 3.

AMERICAN LEAGUE

Batting—Gehrig, Yankees 444; Foxx, Athletics 435.

Runs—Johnson, Tigers 16; Byrd and Gehrig, Yankees 14.

Runs batted in—Ruth, Yankees, and Averill, Indians 17.

Hits—Johnson, Tigers 24; Gehrig, Yankees and Foxx, Athletics 20.

Doubles — Johnson, Tigers and Goslin Browns 7.

Triples — Foxx, Athletics and Rhyne, Red Sox 3.

Home runs—Ruth, Yankees 5; Byrd and Gehrig, Yankees, Foxx and Cochrane, Athletics, and Averill, Indians 4.

Stolen bases—Chapman, Yankees 5; Rhyne and Rothrock, Red Sox, Johnson Tigers and Morgan, Indians 3.

Swedish Nobles Yet Keep Old Tradition

STOCKHOLM, Sweden, April 29 (By The Canadian Press)—The Swedish House of Nobles, the ancient national body of Swedish Noblemen, recently held their solemn assembly in the "House of Knights," known as the finest specimen of old Stockholm architecture. The heads of the noble families gathered in the beautiful memorial hall, the walls of which are covered with the coats of arms of the noble families, and opened their meeting by paying reverence to the oldest and most aristocratic of Sweden's families, the Brahes, recently extinct by the death of the last Count Brahe, which has played such a prominent part in the history of Sweden.

Before the reforms of 1866, the House of Nobles acted as the Swedish House of Lords. It is quite a wealthy institution, for its total assets now amount to more than 19,000,000 kronor ($5,277,780).

The House also has no fewer than 210 benevolent funds with a combined capital of about 1.3 million kroner ($356,110), enabling the directors of the House to pay out annual subventions and scholarships to children in need of financial support for their education as well as pensions to widows and orphans.

Newark Ousts Buffalo From Lead

Checker Tournament Held At Frankford

FRANKFORD, April 29. (Examiner Correspondence)—On Monday, April 25th, a checker tournament took place in the Community Hall between Cobourg and Frankford teams:

In all, 48 games were played, resulting in 30 wins for Frankford, 12 for Cobourg and 6 tie games.

Cobourg was represented by the following: C. Hyde, F. Greer, H. Richardson, W. H. Patterson, W. H. Maybee, A. Cooper, E. Crowe, W. Leonard, C. Leonard, L. Roberts, E. Morton and E. Fash.

Those playing for Frankford were: W. J. McNair, J. Snider, B. Longy, N. Davis, H. Hadley, G. Harrison, R. Hadley, A. Flindall, W. Hinds, J. Peacock, P. Flindall and I. Strikpy.

After the games were played the visitors were taken to the cafe where a sumptuous repast awaited them.

LOCAL YACHTSMAN MAY PARTICIPATE

The dinghy races of the Olympic Games will be held at Los Angeles July 17th to the 20th, inclusive. The boats used will be unlike the dinghies sailed in this country, being manned by one person only, and are twelve feet in length instead of fourteen.

The boats have an almost flat bottom, and are shaped somewhat like a broad "V", with the sides nearly straight. The sails are Marconi-rigged using a mast about 19½ feet high. There are no spreaders but one fore-stay and two side-strays. These dinghies are more heavily constructed than Canadian boats and carry 95 square feet of sail against 140 feet carried by the Canadian fourteen-foot boat.

The race course consists of a three-mile triangle inside the breakwater of the Los Angeles harbour. In order to insure equal conditions for all competitors, the boats will be supplied by the Olympic Games' Committee and will all be built from the same mould. The sails will be as nearly alike as possible, and both sails and boats will be drawn for by lot. Seven days before the first race, the sails will be allotted and these will be retained by the competitors until the series of races is over. The boats are to be allotted before each race.

One challenge only will be accepted from each country. The application of Reg. Dixon of Peterborough is already being considered, and if acceptable, he will leave the end of June to compete in this event.

PANIC AT GAME

Leeds Grandstand Burns Rapidly As Rugby Match Starts

Leeds, Eng — Twenty thousand people were watching a Rugby League match between Leeds and Halifax on the famous Headingley ground at Leeds when the main grandstand caught fire. It was entirely destroyed.

The game had been in progress only 12 minutes and it was at once abandoned.

People on the stand rushed from the blazing tiers and nearly a score of women fainted in the stampede. One woman sprained her ankle and was taken to the ambulance station on a stretcher.

THE ARMY'S BEEF

British meat purchased for the army and R.A.F. at home for the past year totals about 29,500,000 pounds, the average price of the beef being 3 3-4d per pound.

Excavators have found that a one-way street existed in Pompeii, the Italian city which was destroyed by an eruption of Mount Vesuvius in 79.

LEAFS GROUP HITS TO WIN OVER READING

Timely Batting Gives Toronto 8-5 Decision in Opening Game.

CANTRELL GOES ROUTE.

Doljack Leads the Offensive With Two Doubles and a Single.

READING, Pa., April 29. — Tom Daly's Leafs broke out with a concentrated batting rampage here yesterday and smashed their way to an 8-5 victory in the opening game of the series with the Keys to escape from the International League cellar. Luckily, the Leafs were hitting, as Guy Cantrell, their fireball artist, was none too effective, and weathered a stormy session only by pitching his best in the pinches.

Frank Doljack, who finished the 1931 season with Reading, was pretty rough on his former mates in setting the offensive pace for the Canadians with two doubles and a single, but he had plenty of help from his own colleagues, as timely drives were also contributed by Morehart, Fritz, Hughes, and Cantrell in the Leafs' best collective hitting exhibition of the season.

The Canadians smacked the offerings of George Kirsch, a curveball specialist, for 13 ringing blows, while the Keys had a fair total themselves with 11 off Cantrell. Ray Fritz banged out a home run over the right field wall with empty sacks in the third inning, while Jim Poole duplicated the feat for Reading in the seventh under similar circumstances.

Cantrell in Frequent Trouble.

Cantrell was in trouble frequently, while his control none too steady, but he was laboring with a rather severe cold. He gave an exhibition in the fifth inning that probably saved the game for him. The Keys loaded the bags with none out when McMillan singled, Poole walked, and Whitman beat out a bunt, but failed to score. Horn forcing McMillan at the plate on a slow hopper to Cantrell, Legett striking out, and Krasovich grounding out to the infield.

BEARS TAKE LEAD

Like any other collection of sluggers, the Buffalo Bisons can be stopped by good, smart pitching.

Harry Holsclaw, sensational New ark recruit, proved that anew yesterday when he set the Bisons down with six hits and pitched the Bears to a 5—2 victory that gave them undisputed possession of first place in the league standing.

Newark won the ball game in the last half of the sixth by scoring three runs off Joe Bloomer to gain a 4—1 lead. Andy Cohen made it 5—1 with a home run in the seventh. Jack Winsett personally accounted for Buffalo's final tally by driving the ball into the centre field bleachers in the ninth.

It was Holsclaw's third victory in four starts. He suffered his only defeat in a 11-inning battle with Montreal.

Ray Starr, ace right-hander of the Rochester Redwings, dropped his second game in four starts when the Baltimore Orioles won a 5—4 decision. Starr allowed only five hits but walked 11 men and hit another. He lost his own game in the eighth when he walked two, both of whom came home on Baxter Jordon's double. Jordan previously had hit a home run with one on in the fifth. Ken Holloway gave Rochester six hits including home runs by Pucinelli and Fisher.

Jersey City and Reading dropped into a tie for seventh place by dropping decisions to Montreal and Toronto respectively. The two Canadian teams went into a tie for fifth position.

Yesterday's Stars

Johnny Frederick, Dodgers—Collected home run, double and two singles against Phils' pitching.

Babe Herman, Reds—Aided in defeat of Pirates with home run and single, driving in three runs.

George Watkins, Cardinals—Found Cub hurling easy and collected double and four singles.

Vernon Gomez, Yankees — Held Red Sox to three hits.

George Blaeholder, Browns—Pitched effectively in pinches and beat Tigers, 5-4.

Earl Averill, Indians—Clouted fourth homer of season to aid in defeat of White Sox.

Fred Marberry, Senators—His relief pitching featured victory over Athletics.

Wrestling Last Night.

WASHINGTON. — Dick Shikat, 219, Philadelphia, threw Leo Pineteki, 276, Poland, 23.00; Jim McMillen, Chicago, drew with Howard Cantowine, Iowa City, 30.00; Fred Grobmeier threw George Manich, 26.00; George McLeod, Boston, threw Jack Hurley, Ireland, 15.00; Abe Coleman, Los Angeles, threw Nick Nestor, 11.00.

HARRISBURG, Pa. — Herman Hickman, 234, Tennessee, threw George Hagen, 210, New York, 34.00; Ralph Wilson, 199, Philadelphia, drew with Babe Caddock, 190, New York, 30.00; George Kotsonaros, 196, Los Angeles, drew with Nazzarino Poggi, 196, Philadelphia, 30.00; Sid Westrich, 219, Oklahoma, defeated Bill Nelson, 208, St. Louis, by decision, 30.00.

SYRACUSE—Mike Romano, Italy, threw Tiger Jack Smith, Chicago, 21.00; Frank Speers, Georgia, threw Doug Wykoff, St. Louis, 11.00.

WHITE PLAINS, N.Y. — Jim Londos, 200, Greece, threw George Calza, 218, Italy, 23.28; Fritz Kley, 212, Germany, threw Renato Gardini, 200, Italy, 10.20; Paul Favre, 210, France, threw Gene Bruce, 200, Finland, 12.15; Joe Devito, 210, Italy, drew with John Maxos, 205, Greece, 30.00; Herb Freeman, 219, New York, threw Joe Burkem, Kalamazoo, Mich., 15.14; Century Millstead, 210, New Haven, threw Alex Aberg, 210, Russia, 17.14.

TORONTO.—Henri Deglane, 222, Montreal, defeated by decision Joe Malcewicz, 201, Utica, N.Y., in two hours of wrestling (Deglane gained only fall in 1 hour 27 minutes); Charlie Strack, 213, Boston, threw Pat McGill, 235, Nebraska 16.13; Carl Popeshil 213, Boston, threw Tony Catalino, 206½, Denver, 20.10.

FIGHTS LAST NIGHT

LA CROSSE, Wis.—Kid Leonard, Moline, Ill., knocked out Ernie Kath, Sheboygan, Wis. (2).

SPOKANE, Wash.—Ace Conlon, Spokane, knocked out Mike Spaulding, Portland, Ore. (4).

SACRAMENTO, Cal.—Joey Goodman, Cleveland, outpoined Alphonso Gonzales, El Paso (10).

COFFEYVILLE, Kas. — Kid Adams, Van Buren, Mo., and Steve Salina, Pittsburgh, Kas. (drew).

Buildings in England are constructed to last too long, according to an expert, who recently stated that the economic life of a building is 30 years.

CANUCKS LOSE AT WASHINGTON

Dr. Wright and Marcel Rainville Give Fine Display in Davis Cup Play.

EXTEND AMERICANS.

WASHINGTON, April 29—Dr. Jack Wright of Vancouver, Canadian tennis ace, forced the phenomenal Ellsworth Vines, champion of the United States, to five sets in the first round of the Davis Cup play here yesterday afternoon. Canada lost both the Wright-Vines match and the contest between Marcel Rainville of Montreal and Wilmer Allison, the pride of Texas, but the Canadians, whose chances had been considered slight, won the admiration of a thousand spectators with their skill and spirit. Vines defeated Wright 8—6, 3—6, 6—4, 3—6, 6—2. Allison defeated Rainville 6—2, 6—4, 6—4.

The tennis-playing doctor from the West, a veteran cup player, put up such a battle against the lanky, lackadaisical Californian, taking his cannon ball service and smashes from the half court when possible and at other times coolly letting the impossible slip that even the cynical press gallery was worked up. After the rest period following the third set, Wright came from behind with apparent ease and ran out five games to his opponent's one. Spectators who had generously applauded without favoritism fell silent as it became a question whether the champion of the United States was to lose.

When the Anglo-French cable channel 21 circuits were thrown out of order snapped recently in the English

MERCURY SOCKS

Made of the finest botany yarns in pure wool and silk and wool. Correct in styling and patterns. Insist on Mercury Socks and you'll get real wear out of them.

50c 75c $1.00

Sold by nearly all good men's wear shops

To Mothers, Wives and Sweethearts:

Are cheap clothes holding your man back?

The man in the picture is getting along. He may not be as brainy as your man, but he always *looks* deserving of more money—and he gets it.

If your man pays less than $24 he will eventually find the cheap suit very costly.

If a first-class suit—a suit that makes a man look successful—could be made to sell for less than $24, Tip Top Tailors would make it.

Many men had paid forty, fifty, sixty dollars or higher for clothes before they learned about Tip Top Tailors and even then they didn't get the style, the fit and the wearing quality of Tip Top Tailored clothes.

This type of man gets more money because he is always dressed for advancement

Hundreds of thousands of customers create for Tip Top Tailors a tremendous buying power. This means big savings. These savings go to Tip Top customers in the form of extra refinements, extra values.

Tip Top customers can select their clothes from a wide variety of patterns, expertly designed styles and woollens from the choice weaves of world-famous mills. Their clothes are cut and tailored by skilful craftsmen to 21 personal measurements. Tip Top Tailored clothes *fit*.

Clothes don't make the man—but they help a lot. Don't let cheap clothes hold your man back. Encourage him to buy his next suit or topcoat at Top Top Tailors.

21 Personal Measurements

Perfection in the fitting of a Tip Top Tailored suit begins in the store when the tailor takes 21 of your personal measurements. And your suit will be cut singly, by hand, as marked on the cloth you have selected. It will be tailored individually with your measurements as a guide. It will be inspected and checked against every entry on your measurement chart. That is why Tip Top Tailors can guarantee the fit of every garment they make.

TIP TOP TAILORS LIMITED

EVERY SUIT CUT AND TAILORED TO INDIVIDUAL MEASUREMENTS

$24 ONE PRICE

329 George Phone 3415

Our Boarding House . . . . . **By Ahern**

Alex. Kay Elected Local Baseball Commission Head

Theatre

To-day and Saturday

2 MATINEES SATURDAY — 1 P.M. - 3.30 P.M.

It's the Talk of the Town! — Last Night's Audiences Were Thrilled!

TARZAN THE APE MAN

He knew only the law of the jungle —to seize what he wanted!

A love story that defies convention, against a background of jungle thrills never before filmed!

directed by the man who made TRADER HORN W. S. VAN DYKE

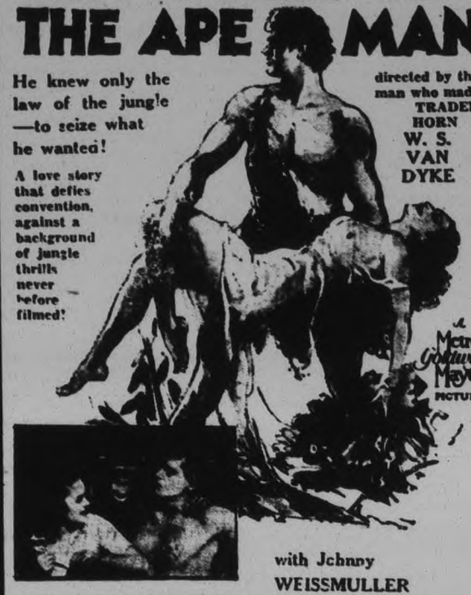

Metro-Goldwyn-Mayer PICTURE

with Johnny WEISSMULLER Neil HAMILTON C. Aubrey SMITH Maureen O'SULLIVAN

COME EARLY

HARRY DINSDALE RE-ELECTED PRESIDENT OF CITY LEAGUE

Junior, Juvenile and Three Bantams Entered at Organization Meeting.

OFFICERS ELECTED.

At a well-attended City Baseball League annual meeting in Duffus' last night, President Harry Dinsdale was re-elected for 1932. Five teams, one junior, a juvenile and three bantams were entered, the entry date set, and other seasonal business discussed.

Just before the general meeting started, a number of the City League representatives went to the "Y" to decide with representatives of the senior club and the East Peterborough League who the chairman of the local Baseball Commission would be. Alex Kay the unanimous choice.

The officers elected for the City Loop for this year were: President, Harry Dinsdale; vice-president, Art Moffat; secretary-treasurer, Len Foster. The executive will consist of these officers and the managers of the teams.

The teams entered last night were: Juniors, Foster's; juveniles, Maple Leafs; bantams, Ralph's, All Saints and Rotarians. It is hoped to have four teams in each of these divisions this year. All entries must be in at the next meeting, which will be held May 12th.

The opening date of the playing schedules was set as the 24th of May. Those present agreed that a Spalding baseball should be used again this season at all league games. Various other matters pertaining to the league, clubs, possible entries, and games came in for much discussion, but nothing further could be done at this time, and the meeting was adjourned.

OLYMPIC PROSPECTS CARDED ON TO-NIGHT'S FIGHT BILL

Paul Amato and Art Woods Among Most Colorful Fighters in Dominion.

GOOD LOCAL BOUTS.

Two Olympic prospects feature the amateur boxing show at the Legion Hall this evening, one being an almost certain Canadian entry. He is Paul Amato, who won the Dominion middleweight title last year, and so far this year has captured the Ontario one. Paul is a fast, clever boxer who can hit and take it. His durability in the ring is something to marvel at. But in to-night's main bout, he meets a light-heavyweight from a different club, and it will be no disgrace if he meets defeat. Cliff Rhamey, his husky opponent, is rated good in Toronto, so the deadliner here ought to be interesting.

The other real prospect for the Games in Los Angeles this year is Art Woods, classy socking lightweight, who battles George Prince in the semi-final. Art is due to fight the Quebec champ, at the Lions' Club show in Toronto, Monday, and he will try to polish off Prince in a hurry. But the latter is no dub, having fought the best of them, and his experience and boxing skill will pretty well balance this bout.

Reg. White, of Toronto, meets Roy Hope in what should be an excellent battle, while Art Hunter is matched with George Spanis, Keith Jarvis goes on against Jackie Watson, after the DeNoble-Jordan curtain-raiser. A ten-minute wrestling bout between Jack Gardner and Mick Magee promises plenty of action, as well.

Baseball Schedule

PRINCE EDWARD LEAGUE.

BELLEVILLE, April 29.—President Robt. Redner of the Prince Edward-Hastings County Junior Baseball League has issued the following double schedule. The schedule opens on May 30 and a tight race for the championship is assured, with Belleville Amateur Athletic Association, last year's winners, slight favorites.

The schedule:

Monday, May 30—Picton at Wellington.

Wednesday, June 1—Moose at B.A.A.A.; Pointe Anne at Picton.

Friday, June 3—B.A.A.A. at Point Anne; Picton at Junior Moose.

Saturday, June 4—Wellington at B.A.A.A.

Monday, June 6—Junior Moose at Point Anne.

Wednesday, June 8—Picton at B.A.A.A.; Junior Moose at Wellington.

Friday, June 10—B.A.A.A. at Junior Moose; Wellington at Picton.

Monday, June 13—Point Anne at Wellington.

Wednesday, June 15—Point Anne at Junior Moose; B.A.A.A. at Picton.

Friday, June 17—Wellington at Point Anne.

Saturday, June 18—Junior Moose at B.A.A.A.

Monday, June 20—Junior Moose at Picton.

Wednesday, June 22—Picton at Point Anne; B.A.A.A. at Wellington.

Friday, June 24—Wellington at Junior Moose.

Saturday, June 25—Point Anne at B.A.A.A.

Monday, June 27—Wellington at Picton.

Wednesday, June 29—Picton at Junior Moose; B.A.A.A. at Point Anne.

Friday, July 1—Junior Moose at Wellington; Picton at B.A.A.A.

Saturday, July 2—Point Anne at Junior Moose.

Monday, July 4—Wellington at Point Anne.

Wednesday, July 6—Junior Moose at Point Anne; Wellington at B.A.A.A.

Friday, July 8—Picton at Wellington; B.A.A.A. at Junior Moose.

Monday, July 11—Point Anne at Wellington; B.A.A.A. at Picton.

Wednesday, July 13—Wellington at Junior Moose; Picton at Point Anne.

Friday, July 15—Point Anne at Picton; B.A.A.A. at Wellington.

Wednesday, July 20—Point Anne at B.A.A.A.; Junior Moose at Picton.

Practises

SUGAR BOWL

To-morrow afternoon at 1.30, the Sugar Bowl softball team will workout at Central School grounds. Anyone trying for a place should be on hand.

MY VALET

Members of the My Valet girls' softball team will practise from two to three at the Oval to-morrow afternoon, and the manager requests a full turnout.

FOSTER JUNIORS

The Foster Juniors are practising at the Exhibition Grounds tomorrow afternoon at 2.30 and all junior material interested should attend, as places may not be open in another week.

KING GEORGE WINS INITIAL BALL TILT

East Enders Hook Up With Queen Mary in Public School League Opener.

King George and Queen Mary Schools opened the Public School Baseball League with a postponed game yesterday at the former school grounds, King George winning 4—2 in five innings. A strong wind, and the earliness of the season made perfect baseball out of the question, but both teams turned in a surprisingly good performance before a large crowd of school rooters.

Neither team countered any in the first frame, and the East City nine crossed the plate twice in the second. Both sides scored a brace of runs each in the third to finish the scoring. The pitching was fair with the fielders having little to do, and the batters scarcely having their hitting eye yet. The teams:

Queen Mary.—Harding, LeClair, Leith, Clark, Millard, Kelly, Chesher, Mortimer and Whiteside.

King George.—Hopcroft, cf; McLean, 2b; Gardner, c; Legon, lf; Burton, p; Hepburn, 2b; Earle, ss; Macdonald, 1b; Gardiner, rf.

Umpire—Bill Calladine.

Alary's Kandy 1st Field Of Eighteen

NEWMARKET, Eng., April 29—(CP)—M. E. De St. Alary's brown filly, Kandy, to-day won the thousand guineas prize Spring stake for three-year-old fillies from a field of 18 other top flight competitors.

Kandy won by a length from Somerville Tattersall's Thorndean with Lord Woolavington's Saferaturn third a length further back. The race was at a mile.

Kandy, which won at odds of 33 to one, is by Alcantara II out of Kiao Tehau.

Regent

LAST TIMES TONIGHT
Ellissa Landi In
"DEVIL'S LOTTERY"

SATURDAY MONDAY TUESDAY

Never has the screen brought you a drama more human, more stirring than this story of a famous coach who found that the only quitter on his team was his own son!

JACK HOLT

JOAN MARSH RICHARD CROMWELL

In

"MAKER OF MEN"

A great star in his most dynamic role.

Chapter 11 of "The Galloping Ghost"

NEWS COMEDY ACT

Children's Mat. Saturday, 2.30 p.m.

SCREEN ODDITIES

by Captain Roscoe Fawcett

Plander Earns 1st Victory At Montreal

MONTREAL, April 29 (C.P.)—Two-fisted body punching earned Emile (Spider) Pladner of France the first decision in an elimination to decide the logical contender for the bantamweight championship now held by Panama Al Brown.

At the Forum here last night Pladner pounded out an earned decision over Bobby Leitham, Canadian titleholder at the bantam weight, in ten interesting rounds. Two of the judges voted for the fiery little Frenchman, while one called it a draw.

The local lad took a count of eight in the second round when he received a right cross on the jaw. It was the only knock-down of the match. Leitham crumpled and went to the floor in what many thought was a knockout. He regained his feet, however, and clinched until he recovered his poise.

QUICK PRINTING SERVICE Modern Plant

SPORTS

HOCKEY BOWLING CURLING

Day by Day

BASKETBALL AND BOXING

CASUAL COMMENT

With nothing else on in sports' circles around town to-night, the benefit boxing show at the Legion Hall ought to get a good play. It starts at 8.30 and consists of six fights and a wrestling match. Five Toronto scrappers will be seen, the Amato-Rhamey headliner, Art Woods and George Prince in the semi-final, and Reg. White going on against Roy Hope, of the Alpha Club.

• • • • • • •

Among the prelims are the Art Hunter-George Spavis scrap, Keith Jarvis-Jack Watson go, and the DeNoble-Jordan curtain-raiser. The grappling event features Jack Gainer and Mick Magee, ten-minutes to a decision, or one fall settling the winner. The Alpha Club is staging the card for needy local war veterans, so not only will fans get plenty of entertainment for their shekels, but they'll be helping a worthy cause.

• • • • • • •

At the Lawn Bowling Association meeting the other night, it was pointed out that some of the towns and villages of Central Ontario, not connected with the association, might benefit by joining. For one thing, it means that the various tournaments held in this part of the province would not conflict with each other, and that is rather important, we would imagine.

• • • • • • •

Incidentally, it was decided that the annual meeting for '33 would be held the last Wednesday of April here. And the annual Final District Tournament will be the second week of September. This city is considered central and therefore the best place for the yearly meeting.

• • • • • • •

Bill Prindible will again act as O.B.A.A. convenor here, that association requesting the same men to act again this year. In a bulletin just issued, the convenors are all thanked and praised for their work last year, which by the way isn't always a cinch. But Bill says he is willing to tackle it once more.

• • • • • • •

The senior, intermediate and minor baseball executives here have agreed upon Alex Kay as the ideal chairman for the local Baseball Commission, if he will act. They got together last night at the "Y" and discussed the matter, and no better man could have been picked.

• • • • • • •

The Belleville Nationals are having a boxing show down there on Monday evening, in which two Peterborough scrappers appear. Ned Minicola is billed to meet George Semark in the main bout, while Jack Gardner is matched with Scotty Kline in the semi-final. They are return fights, both Peterborough fighters having won in this town.

• • • • • • •

At a recent athletic gathering, a fellow made the ridiculous suggestion that our accounts of what transpired at these meetings should be more or less censured before appearing in print. We must point out that we are not publicity agents for any league or club in the city, and our copy is not available for censure before appearing in print. While we are always glad to boost local sports, our job is to report what is going on to the sports followers, with this column being mainly for comments. We just thought we'd clear this up at this time.

• • • • • • •

But, returning to baseball, Manager Art Primeau has called a senior practice for to-morrow afternoon at James Stevenson Park at 2.30, weather permitting. Every player in the city figuring he has a possible chance of catching on should turn out for this workout. All places are still open on the team.

• • • • • • •

Harry Dinsdale was re-elected president of the City League at the annual meeting last night, a good move. So far one junior, one juvenile, and three bantam teams have been entered, and it is hoped to have four in each division. Entries close at the next meeting, May 12. With a good bunch of officers, a fine City League should get under way on the 24th of May.

DID YOU EVER

STOP

TO CONSIDER THE SAVINGS OBTAINABLE THIS YEAR ON

Used CARS "THAT SATISFY"

Listed below are several outstanding values in Used Cars—Cars that are in perfect mechanical condition and smart appearance. We feel sure these will be picked up quickly as the prices we are asking are extremely low. Visited our Showrooms at your convenience and we feel sure you'll be impressed with these wonderful savings.

Pontiac Sedan De Luxe

Tires, upholstering and finish like new.

$350.00

Do Not Hesitate! 1929 Olds Coupe

Completely overhauled, with good tires and finish.

$300.00

Here It Is! 1931 Ford Coupe

Driven 2,100 miles. A new car guarantee.

A Real Buy

Look! 1930 Chev. Coach

Condition A-1.

for $325.00

Lillico Motors

383-385 WATER ST. Service That Satisfies

DODGE, PLYMOUTH AND DODGE TRUCKS

493

Only *an actual ride in the car* gives you the Chrysler story—

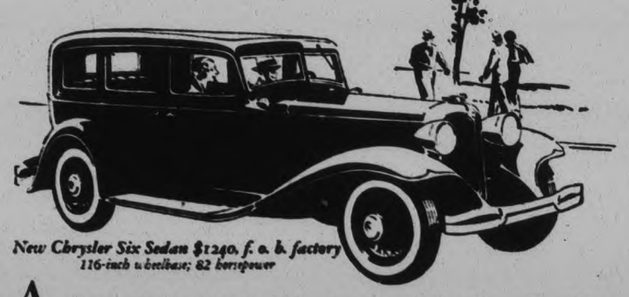

New Chrysler Six Sedan $1240, f. o. b. factory 116-inch wheelbase; 82 horsepower

A *NEW SENSATION—public attention is fixed on Chrysler—there's a rush to drive Chryslers—friends are telling friends.*

It shows how quickly the public gets wind of great progress in engineering—how quickly the news has spread that the new Chryslers have that new type of engine mounting, Floating Power—how quickly the public has realized that Floating Power is the greatest automobile development of modern times.

There is nation-wide talk, too, of Chrysler's many other great new basic developments—the perfectly marvelous results of Chrysler's latest engineering.

All the talk about Chrysler is causing a rush to drive Chryslers. There is a surging rise in sales. People who have been loyal to other cars for years and years are now flocking to Chrysler. It's the old, old story—something better, a bigger money's worth.

No words can describe this new sensation in motor car performance. You have to ride—you have to be in the car yourself. Accept our invitation to drive a new Chrysler and we promise you the most unforgettable ride you have ever enjoyed.

CHRYSLER SIX
6 body types . . . . $1195 to $1295
116-inch wheelbase, 82 horsepower
(Automatic Clutch on all Sixes at slight extra cost)

CHRYSLER EIGHT
3 body types . . . . $2025 to $2075
125-inch wheelbase, 100 horsepower

CHRYSLER IMPERIAL EIGHT
2 body types . . . $2695 to $2725
135-inch wheelbase, 125 horsepower

CHRYSLER IMPERIAL CUSTOM EIGHT
6 body types. (Prices furnished on specifications required).
146-inch wheelbase; 125 horsepower

All prices f. o. b. factory, Windsor, Ontario, including standard factory equipment (freight and taxes extra).

Is Any Car Up-to-Date Without These Features?

FLOATING POWER
New-type engine mounting; wipes out power tremor at all car speeds.

AUTOMATIC CLUTCH
Completely automatic. Leaves your left foot entirely idle.

FREE WHEELING
Most modern type—separate unit behind transmission.

SILENT GEAR SELECTOR
Effortless, instant, clashless selection of a higher or lower gear at any car speed—as easily as moving a lead pencil.

OILITE SQUEAK-PROOF SPRINGS
Never need lubrication—and never squeak.

HYDRAULIC BRAKES
Positive action. Never need lubrication. Always equalized. No side-pull.

CENTRIFUSE BRAKE DRUMS
Larger steel drums with cast-iron linings fused to the steel. Cooler, more efficient, longer lasting.

ALL-STEEL BODY
Utmost safety. All-steel construction, rigidly reinforced and completely sound-insulated.

DOUBLE-DROP GIRDER-TRUSS FRAME
Low center of gravity. Extremely rigid—a distortion-proof foundation for the body.

DUPLATE SAFETY PLATE GLASS *is obtainable from $17.50 to $35.00 extra.*

Tune in on CHRYSLER MOTORS RADIO PROGRAM **"Ziegfeld Radio Show"** personally conducted by Flo Ziegfeld—Columbia Network.

GILLESPIE GARAGE

378 Aylmer St. Peterborough Phone 950

See the Monster Street Parade of 1932 Passenger Cars and Trucks, Headed by 57th Rangers Band - Saturday Afternoon at 3 o'Clock - The Examiner's "Mystery Man" Will Be There!

BURGESS BEDTIME STORIES

THE GABBLERS ARRIVE.

I wonder how they get that way
Who talk a lot yet nothing say.
—Paddy the Beaver.

Satisfied that there was no immediate danger and that Mrs. Paddy's warning had been merely to let him know that he should be on guard, Paddy at length went back to his job of cutting down a tree. Jerry Muskrat, however, was a bit too nervous to go quite so far back from the water. You see, he was not used to it.

"If you don't mind," said he, "I'll watch you from here near the water and will help Mrs. Paddy keep watch while you work. Two will be better than one. Don't you think so?"

Paddy grinned, but he turned his head so that Jerry didn't see that grin. "Certainly," said he gravely. "It will be fine to have you on guard. I shall feel a lot easier in my mind as I work. I'll soon have that tree down. Hello, here comes Mrs. Paddy to join us. What was your signal for, my dear?"

"Old Man Coyote was prowling about the upper dam so I signalled to let you know that you should be on guard and to let him know that I knew he was about. He understood all right, for he trotted off at once. He knows how useless it is to try to catch one of us when we know he is about and never wastes any time that way," replied Mrs. Paddy. "Do you want me to help you cut that tree?" she added.

Paddy shook his head. "No, thank you," he replied. "I have it more than half cut through already. But when it falls I will be glad to have you help cut it up. Just you see that our friend here keeps out of the way when I signal that the tree is about to fall."

"Oh, I'll keep out of the way. You may be sure of that," cried Jerry.

So Paddy went back to work and Jerry and Mrs. Paddy sat on the edge of the pond keeping watch. By and by Jerry heard a slight cracking sound. This was followed at once by a loud

thump. Paddy had slapped the ground hard with his big flat tail.

"Does that mean danger?" asked Jerry anxiously, preparing to dive into the water.

"No and yes," replied Mrs. Paddy. "It doesn't mean that there is danger from an enemy, but it does mean that there is danger for any one who may be where that tree is about to fall. It is a warning to get out of the way. We are quite safe here because we are beyond the reach of that tree. Here it comes!"

Jerry looked up to see the top of that tree slowly bend toward him. There were more cracking sounds and the top of that tree came down toward him faster and faster. Jerry sat still as long as he could, but when he was sure that tree was going to crash down on him he made a hasty dive into the water just as the tree hit the ground with a crash. Mrs. Paddy hadn't moved and when Jerry popped his head out of the water and looked back she was sitting just where she had been and that fallen tree was several feet beyond her. Jerry was chagrined as he swam back. Mrs. Paddy saw this.

"Don't let that trouble you," said she. "You must have felt that you were right under that falling tree. I know I would have had I not seen so many fall that I have learned to judge them. They always look as if they are going to fall a lot farther than they do. Now here comes Paddy and we'll take a swim before cutting up that tree. If Yowler the Bobcat or Old Man Coyote heard the crash of that tree they know just what it meant and may come over here to try to catch us at work cutting it up. It isn't good sense to stay there after such a crash."

So all three entered the water and swam about for awhile and finally went ashore on the other side of the pond. It was just as they left the water that they heard a sound that caused all three to listen. It was a faint, distant gabbling which grew louder as they listened.

"Honker the Goose and his flock!" exclaimed Paddy. "Did you ever hear such gabblers as they are? I wonder if they will stop here. I hope so."

Paddy's hope was fulfilled, for a little later Honker and his flock settled in the lower pond where his house was.

(Copyright, 1932, by T. W. Burgess)

What To-Day Means To You

"TAURUS"

If April 29th is your birthday, the best hours for you on this date are from 8:30 a.m. to 10 a.m., from 2 p.m. to 3:30 p.m., and from 9:30 p.m. to 11 p.m. The danger hours are from 6:30 a.m. to 8 a.m., and from 5 p.m. to 7 p.m.

The astrological influences spell gloom and discouragement on this date, but victory may be wrung from defeat through persistent and hard work. Social affairs will not be spontaneous successes, and more than the usual outside stimulation will be needed to create a good time and happy feeling.

The child born on this April 29th will have a sunny disposition, considerable self-assurance, a love of adventure and considerable nervous energy. It will have an abundance of elemental strength and raw material, and only a bright future, from both a material and spiritual standpoint, can be predicted for it.

Born on an April 29th you are not a brilliant person, but you are blessed with a comprehending spirit. You have a substantial, rather than a facile, mind. You should be in some sort of business where you are in contact with human beings, not customers or lodgers. You must be of service to humanity in order to be happy; you want to feel that you are needed. You are a pioneer, not a standpatter; you look forward, not backward; you are willing to blaze the trail and to make your own experiments. You have considerable pride but no self-pity. You are reserved but not self-conscious.

If you like a person you are uncritical and extreme in your loyalty and you are capable of deep and genuine feeling. You, however, have a saturation point for abuse, and it is difficult for anyone to regain your good graces once they are lost.

You have plenty of grit, are able to grapple with difficulty, and to set yourself to conquer circumstances. From the Stars, it is foreseen that you will not always be sailing in calm waters, but you never lose your nerve or allow your spirits to drop too low. You are destined to be the victim of unscrupulous and selfish associates. If you pass by your first loves, a happy marriage is in store for you with an understanding companion.

(Copyright, 1932, The Bell Syn., Inc.)

Soviet Russia plans to produce 12,400,000,000 boxes of matches in 1932.

One secret of getting ahead

You need good health to succeed. Many a man has seen his chances go because he was too sick to keep pace with competition. Often his poor health was due to constipation.

This ailment frequently causes headaches, loss of energy, sleeplessness. It takes the "punch" out of your day's work.

Try eating Kellogg's ALL-BRAN. Science shows this delicious cereal supplies "bulk" to exercise the intestines, and Vitamin B to tone the intestinal tract. Also iron for the blood.

The "bulk" in ALL-BRAN is much like that of lettuce. How much safer than using pills and drugs—so often habit-forming.

Two tablespoonfuls daily will correct most types of constipation. If your intestinal trouble is not relieved this way, see your doctor.

In the red-and-green package. At all grocers. Made by Kellogg in London, Ontario.

HELPS KEEP YOU FIT

CANADIAN BUILT — GM GENERAL MOTORS PRODUCTS — CANADIAN MATERIALS

When you buy an automobile bearing this emblem, you not only get the utmost in motor car value but you provide gainful employment for a Canadian workman for an average of 87 days . . .

SEE THE NEW CANADIAN-BUILT OLDSMOBILES AT OUR SHOWROOMS

J. K. HUGHES Limited
COR. WATER AND HUNTER STREETS
PHONE 1347 - - PETERBOROUGH

OLDSMOBILE Owners Know Dependability

AN even finer 74-horsepower Six—a brand new 87-horsepower Straight Eight—worthy heirs to a thirty-four year old reputation for dependability; such are the new Oldsmobiles.

No need to describe the host of new features. Suffice to say that every important 1932 improvement has been incorporated—plus advancements which you will find only in Oldsmobile. There is no wiser, thriftier automobile investment.

Inspect and drive Oldsmobile yourself. Learn how easy purchase is made through General Motors' own easy time-payment plan.

A FINER SIX $1210 up | THE STRAIGHT EIGHT $1350 up

List prices at factory, Oshawa, taxes extra.

OLDSMOBILE SIX and EIGHT

Bridgenorth

Mr. and Mrs. Bertram of Campbellford spent a few days with the latter's parents, Mr. and Mrs. Kidd on their new farm on the Peterborough-Lindsay highway.

Mr. Earl Mann has returned home to Detroit after visiting his parents, Mr. and Mrs. J. Gordon Mann of Smith.

Miss Leitha Kidd who is going to high school at Norwood spent the week-end with her parents, Mr. and Mrs. Kidd.

Mr. and Mrs. Howard Blewett of Smith motored to Detroit where they were called on business.

Mrs. Harry Bathwell and son Glen spent a few days with the former's parents, Mr. and Mrs. John Archer of Smith.

Mr. and Mrs. Everett Cockburn of Smith entertained a large number of their friends at their home last week.

The W.C.T.U. of this district will hold their meeting in the Fairview United Church on Monday, May 2.

Hidden Proverb

HORIZONTAL
1 All.
5 Striped fabric.
8 Heavy mass in the sky.
13 Mud.
14 Characteristic.
16 To spring up — in a flutter.
17 Marsh.
18 Stigmatized.
20 Brink.
21 Deity.
22 Wages.
23 Duet.
25 Behold!
26 Swift.
28 Possesses.
30 City boy.
32 2000 pounds.
33 Pine tree fruits.
35 Capital of French Morocco.
36 To harden.
37 Hooked.
39 Novel.
41 You and me.
42 To value.
43 Armadillo.
46 South America.
46 Discharges.
47 Sea lettuce.
48 What metal forms the monetary standard of China?
52 Coat facing.
54 The cast of a language.
55 Very high mountain.
57 Satan.
58 Observes.
59 Spot.
61 Wheat.
62 Lizard.
63 Wrestled.

VERTICAL
1 Smoldering coal.
2 Profanes.
3 Unit of work.
4 Second note.
5 Constellation.
6 Large colored handkerchief.
7 To assist.
9 Pound.
10 Rowing implement.
11 Makes use of.
12 Evil spirit.
14 To attempt.
15 To scatter as hay.
18 Invalid.
19 Excavated.
22 Peg.
24 Idiot.
27 Kettle.
28 Dwelling places.
29 Pertaining to caterpillar hairs.
31 Males.
33 To provide food.
34 Leaf of a calyx.
36 To have existence.
37 Seraglio.
38 Who killed the Giant Goliath?
40 Used in an unscrupulous way.
42 Marked with furrows.
44 Renovates.
46 Aviator.
48 Antagonist.
50 Thought.
51 Wing part of a seed.
53 Cairo, Egypt, is near the banks of the —— river?
55 Devoured.
56 Cavity.
59 Street (Abbr.)
60 Chaos.

Answer to Previous Puzzle

APR. 29 MR. AND MRS. - GIVING THE NATION IT'S MUSIC CUE

TILLIE THE TOILER — By Russ Westover

BRINGING UP FATHER — By George McManus

BOBBY THATCHER — By George Storm

IT HAS NO VOICE, YET IT BROADCASTS EVERY NIGHT—YOUR ADVERTISEMENT BELOW

Just Phone the Classified

1600

RESULTS are Certain

WANT AD. RATES

Cash 1 cent per word or figure per insertion

Minimum Charge 25c for Any Advt.

It Charged 2 cent per word or figure per insertion

Phone We will call for your ad. and give you the cash rate. **1600**

CHARGES:

Card of Thanks	50c
In Memoriam (up to 2 inches)	75c
Over two inches, per inch	50c
With black border extra	25c
Birth Notice	50c
Death Notice	50c
Locals (Black Page, per inch	$1.00
Black Local (Black Page) per in.	$1.40

Index to Examiner Classified Want Ads.

Agents Wanted	L
Boarders Wanted	F
Business Opportunities	K
Cottages, Summer Resorts	E
Chiropractor	U
Dressmaking	Z
Employment Wanted	J
Female Help Wanted	H
Found	I
For Sale: General	A
For Rent—General	C
To Rent: House and Apartments	B
General Notice	T
Help Wanted: Male or Female	X
Personal	P
Poultry For Sale and Exch	P
Radio	
Real Estate For Sale	D
Situation Vacant	V
Livestock	O
Lost	M
Male Help Wanted	G
Salesmen Wanted	W
Used Cars For Sale	S
Wanted: General	Q

Important!

In requesting us to call for your ad, the order must be phoned before 12 noon in order to insure it being inserted on the same day.

e Summer Cottages

SUMMER COTTAGE TO RENT AT Chemong Park, belonging to Mrs Hughes Charles. For particulars, apply to John Bradley, Bridgenorth P.O. 3d-30,27,29-651E

Advertise in The Examiner

a For Sale—General

DRY SLABS, CHEAP, $1, $2, $3 Loads. 'Phone 133. 12d-109-691A

CREAM REED BABY STROLLER; good condition. 263 Hunter. 3d-103-786A

MANURE, $1 PER LOAD DELIVERED. 'Phone 1319W. 3d-103-792A

HOUSEHOLD FURNITURE, CHEAP, Saturday, 2 to 5, 220 Dublin Street. 2d-102-1004A

LARGE SIZE QUEBEC HEATER, Pipes and Stand. Apply 294 Park Hill Road. 'Phone 3294M. 3d-103-780A

GOOD ROTTEN MANURE, TEAM Load; cheap. 'Phone 2661. 12d-104-495A

GLADIOLI BULBS, GOOD MIXED Varieties, all treated for Thrip, $1.00 per 100. 242 Lansdowne Street. 6d-104-713A

FOR HIGH QUALITY STRAWBERRY plants write Wm. Swain, Cavan, Ont. 5d-102-677A

SUMMER SLAB WOOD, $1 WORTH up. Also Moving and Trucking. Deal, 1808. 6d-102-685A

COLUMBIA RASPBERRY BUSHES, $5.00 per Hundred. Apply 47 Alfred Street. 3d-102 740A

CHOICE TOP SOIL, 25 LOADS Black Rotten Manure, Cinders. 'Phone 2643. 3d-102-760A

QUANTITY OF USED SHEET IRON, in good condition; suitable for Roofing, Siding, or Lining Granaries. F. R. J. MacPherson Co., 450 George Street. 3d-102-716A

LADY'S TAILORED COAT, MEDIUM size, good condition. Apply 297 Park Street, 3d-102-767A

PRIVATE SALE, UPRIGHT PIANO. Write 768, Examiner. 4d-103 788A

MIXED WOOD, HALF HARDWOOD, Cord, $5.00. 'Phone 2643. 3d-102-763A

SET 4' BED SPRINGS. APPLY 573 Gilchrist. 3d-102-741A

TICKETS FOR Y.W.C.A. GYMnasium Pageant, Grand Opera House, Friday, April 29. 3d-102-720A

AN UPHOLSTERED CHAIR, IN good condition. 289 Rubidge 3d 102-776A

36-OZ. JAR MIXED PICKLES, 17c. Record Store. 3d-102-770A

BRITISH GROWN ROSE PLANTS. Peony Roots. Good selection of the best varieties, names on request. Daffodil and Tulip Blooms. Ingledean Gardens, 592 Chamberlain Street. 'Phone 1622J. 4d-22,23 25 29-659A

NORTH MONAGHAN WOOD MARket — 'Phone 3378. Mixed Wood, 25% Hard, $3.00 Truck Load; ½ Cord $3, split ready for Stove. P.n. Edgings, Load, $1.50. 3d-104-1054A

APARTMENT SIZE UPRIGHT Piano, wonderful tone, a snap at $40. One 8-Piece Dining-room Suite, $29. Two 8-Piece Modern Dining-room Suites, Square Tables nearly new, $35. Slightly used 3-Piece Chesterfield Suite, Odd Chesterfield, Eight-Day Chime Clock. Dressers, Kitchen Cabinet, Quebec Cook Stoves, Gas Stoves, etc. We have a different variety of Furniture every other day. Terms Cherney Furniture Store, 213 Charlotte Street. 'Phone 226. 3d-103-1033A

QUANTITY OF USED SHEET IRON, in good condition; suitable for Roofing, Siding, or Lining Granaries. F. R. J. MacPherson Co., 450 George Street. 3d-102-716A

LADY'S TAILORED COAT, MEDIUM size, good condition. Apply 297 Park Street, 3d-102-767A

PRIVATE SALE, UPRIGHT PIANO. Write 768, Examiner. 4d-103 788A

LOWEST PRICES IN CITY — ON New Floor Covering and Congoleum Rugs. Floor Covering as low as 39c square yard. New Walnut Finish Beds, complete, $12.95. New Day Beds, with Fancy Mattress, $8.95. Everything in our shop at the lowest possible prices. Terms. Cherney Furniture Store, 213 Charlotte Street. 1d-102-1052A

USED CARS

Chrysler 75 Sedan.

Chrysler 66 Sedan, 1930.

Studebaker Dictator Sedan.

De Sota Sedan, 1929. Six wire wheels.

Oldsmobile Coach, 1929.

Ford Sport Roadster, 1930.

Chrysler 58 Sedan, 4 cylinder, hydraulic brakes.

GILLESPIE GARAGE

378 Aylmer Phone 950

BICYCLE. 'PHONE 2921J. 3d-104-1050A

TOP SOIL. 'PHONE 1880W. 6d-107 1047A

$50 RADIO CERTIFICATE AT BIG Reduction to Purchaser of New Radio. Write Box 1042, Examiner. 2d-103-1042A

GOOD ROTTEN MANURE, GOOD Garden Top Soil, $2 Team Load. 'Phone 3135J. 2d-27,29-762A

TEAM WAGON, WITH BOX; NEARly new. Apply 388 Mark Street. 2d 103-1013A

THERONOID, CHEAP. APPLY 415 London Street. 3d-104-1014A

REPAIR PARTS FOR ALL MAKES of Lawn Mowers carried in stock. We Sharpen Lawn Mowers, Clipper Blades, Knives, and Scissors. Millard's Sport Goods Store, 212 Charlotte Street. 2d-103-739A

DEW WORMS FOR SALE. BROOK Trout Fishing Starts Sunday Get your Worms from T. Drummond, 617 Bethune Street. 3d-104-1027A

FOR DANDY STRAWBERRY PLANTS apply Thomas Walling, General Delivery, Peterborough. 2d-103 1023A

LARGE TRUCK LOAD DRY SLABS, $2. 'Phone 278. 3d-104-1020A

CHOICE DAFFODILS AND NARcissus, per Dozen, 60c. Saturday Special. A. Blade & Son. 'Phone 506. 1d-102-1029A

SIX WHITE ENAMEL SINKS, 16" x 24" Sale Price, Saturday Only, $3.50. George A Welch, 848 Water. 1d-102-732A

TWO FEATHER MATTRESSES 'Phone 1518F, 3d 104-751A

b For Rent—Houses and Apartments

HEATED APARTMENT IN GRAND Central Building. Possession arranged Apply 437 George Street tf-B

THREE UNFURNISHED ROOMS, partly heated. Apply 471 Bolivar 3d-103-1005B

Examiner's Scrambled Ad. Contest

10 GUEST TICKETS GIVEN DAILY TO SEE

JOHNNY WEISMULLER AND **MAUREEN O'SULLIVAN** IN

"TARZAN"

THE APE MAN"

NOW SHOWING AT THE CAPITOL

GIVE-A-JOB

Each one of these words is contained in one Ad on the back page. Rearrange the words, adding the missing words, and mail your answer to the Scrambled Ad Contest Editor. If yours is one of the ten winners picked you will receive a Guest Ticket to the Capitol which can be used for one performance within six days of issue excepting holidays and Saturdays.

Thursday's Winners

W. A. Graham, 309 Burnham Street.

E. Sharpe, 177 Antrim Street.

Donald Hendren, R. R. No. 3, Peterborough, Ont.

Mary Pirie, 347 Romaine Street

Paul Dover, 524 Murray Street.

Phyllis Simmons, 29 Orpington Road.

Dean Kelly, 27 Charles Street.

Mrs. Routley, 190 Charlotte Street.

Eric West, 21 Benson Avenue.

Mrs. Robert Montgomery, 198 River Road.

If You Don't Win the First Time, Try Again

Winners Call at The Examiner Office

b For Rent—Houses and Apartments

FOUR-ROOMED HOUSE, CONVENIences. Apply 640 Armour Road. 3d-103-1009B

MODERN HOUSES. APPLY 219 Park Street. 3d-103 1003J

BUNGALOW, ALL MODERN, APPLY 508 Stewart. 3d-103-788B

MODERN SIX-ROOMED HOUSE. Apply 496 Bolivar Street, or 'Phone 1905W. 3d-103-769B

SEVEN-ROOMED HOUSE, 635 UNION Street; conveniences. Apply A. H. Stratton; Review Office. 3d-103-732B

HEATED APARTMENT, GOODWILL Apartments. For particulars, 'Phone 191. 3d-103-733B

TWO UNFURNISHED ROOMS Apply 60B Hunter E. 3d-103 797B

PARTLY FURNISHED HOUSEKEEPing Rooms, George Street South. 'Phone 367J. 3d-102-718B

HEATED APARTMENTS, LOW Rents. Furnished, Unfurnished; hot water. 2462M. 3d-102-751B

SIX-ROOMED HOUSE, HARDWOOD floors, all conveniences; very central; also good Cook Stove for Sale. 291 Lewis Street. 3d-104-1049B

FURNISHED HOUSEKEEPING Rooms, balcony. 'Phone 796W. 3d-104 1051B

TWO ROOMS, HEATED, HARDwood floors; all conveniences. 193 Aylmer Street. 'Phone 443W. 3d-102-753B

TWO LARGE FRONT ROOMS FURnished 'Phone 99W. 3d-102 729B

FURNISHED HOUSEKEEPING Rooms, Modern. 1581J. 6d-105-774B

SUPERIOR APARTMENTS HEATED, Unheated. Telephone 1232J. 3d-102-784B

DANDY, MODERN, 7 ROOM HOME, Furnished, $45; central. Apply 421 George Street. 'Phone 273. Evenings. 3d-102-757B

LOWER DUPLEX. HARDWOOD floors, 6 Rooms. 255 Reid Street. 'Phone 443W. 3d-102-759B

NEW SIX-ROOM BUNGALOW, 158 Albertus Street; Garage. Vacant. 'Phone 3065W. Lower Heated Duplex, $32. 1d-102-1041B

SEE: GOOD 6-ROOMED BRICK plumbing furnace garage, adults; reasonable rent; South. Apply 293 Dalhousie Street. 'Phone 273 3d-104-1033B

158 ALBERTUS STREET— 6 ROOMS, fully modern; new, first-class condition. Immediate possession—$30. Wm. Langford, 282 George Street. Telephone 142. 2d 103-1031B

LARGE, UNFURNISHED ROOM, central; conveniences. 'Phone 3770 2d-103-1026B

MODERN HOUSE. ALSO FLATS. Furnished and Unfurnished; central. 2837W. 3d-104-1002B

LOWER APARTMENT, SEPARATE entrance and porch, corner Homewood and Walton. 'Phone 3825. 3d-104-1013B

c For Rent—General

GARAGES TO RENT CONVENIENT to Downtown Offices and Stores Apply 437 George Street tf-1097R

FARM TO RENT OR SELL — 132 Acres, 6 miles from Lindsay, 1 mile to Provincial Highway and School at Reaboro; good buildings Possession at once. D Farrelly, Lindsay P.O. 4d-102-718C

FARMS FOR RENT — SOUTH HALF Lot 16 Con 6, Emily, 100 Acres; North Half Lot 13 Con 6 Ennismore, 100 Acres. Immediate possession. Apply 437 George Street, Peterborough. dtf-742C

IT PAYS TO ADVERTISE

d Real Estate

FOR SALE — NEAR COLLEGIATE. Modern Seven-Room Brick House, newly decorated, hardwood floors, fireplace. Write Box 1017 Examiner. 2d-103 1317D

f Boarders Wanted

ROOM AND BOARD, IN PRIVATE family. Apply 143 London Street. 3d-104-1037F

FURNISHED ROOMS, BOARD OPtional. 'Phone 3092M. 3d-104-1048F

ROOM AND BOARD. 265 HUNTER W. 3d-104-1056F

BOARD AND ROOM, RIVER VIEW. Park Street South. 'Phone 3859W. Delightful Summer Home, city conveniences; hot, cold water. Ladies or Gentlemen; Board, Room, Light Housekeeping. 2d-103-1055F

g Help Wanted, Male

CHEESEMAKER— DUTIES TO COMmence immediately. Write stating qualifications and salary to Box 795, Examiner. 3d-103-795G

WANTED — MAN, WITH SOME Business experience; willing worker. Opening Peterborough and Port Hope. Apply This Evening or Saturday Morning, 181 Charlotte Street, Office 5. 1d-102 1039G

h Help Wanted, Female

MAN, NEAR HASTINGS, WIDOWER, with several children, wants Middle aged Woman to keep House. Apply Box 1600, Examiner Office. 3d-103-794H

HOUSEKEEPER, TO TAKE CHARGE of County Home, one child. Write Box 787, Examiner. 3d-103-787H

TWO SEWING MACHINE OPERAtors, Ladies with experience on Canvas Work. Write stating experience in first letter, Box 1018, Examiner. 3d-104-1018H

j Employment Wanted

ODD JOBS OF ANY KIND BY A Returned Man. 'Phone 1980 3d-102-753J

ELEGTRIC WORK 'PHONE 2565J 3d-102-777J

PLOUGHING. 'PHONE ED LYNCH 2233J. 3d-103-798J

LADY DESIRES HOUSEKEEPING Position. 'Phone 1117J 3d-104-1012J

z Dressmaking

SEWING AND DRESSMAKING 'Phone 2803. 3d-102-771Z

u Chiropractor

SPECIAL TREATMENT — COLDS Throat, Bronchitis, Sinus Nasal conditions. C. Lawrence, Kresge Building. 'Phone 802. 4d-103-782U

NIAGARA FALLS LAWYER IS GRANTED DIVORCE

TORONTO, April 29.—Hartley F. Upper, barrister of Niagara Falls, has been granted a decree nisi by Mr. Justice Jeffrey on his application for a divorce from his wife, Margaret Hazel Upper. The parties to the action were married in Hamilton in June, 1915. There are no children of the marriage.

On Oct. 28, 1923, Mrs. Upper secured a judgment for alimony. At that time, the barrister says, the evidence of W. L. Sneath, of Welland, named co-respondent, in this action, was not available. He first brought action for divorce which was heard by the Senate committee. The committee's recommendation that the marriage be dissolved through the passing of an act, was defeated in the House of Commons.

m Lost

WOULD THE PERSON WHO PICKED up the Brown Purse, with name, containing Key, Medal, etc., at Eaton's Pattern Counter Thursday leave at Examiner? 1d-102 1019M

o Live Stock

REGISTERED HOLSTEIN BULL, fifteen months. Apply Elwood Dunford. 'Phone 507 ring 5, Lakefield. 1d-102-743O

FOR SALE — 7 ONE-YEAR-OLD Cattle. Apply Francis Q. O'Brien, Otonabee. 'Phone 20 ring 1-4 Keene. 2d-103 1024O

FOR SALE — TWELVE PIGS, TEN weeks old. Harold Dunford, Lakefield. 3d-104-744O

q Wanted

PRACTICAL NURSE, HELP WITH housework desires position. Write Box 785 Examiner. 3d-103 785

LADY WANTS UNFURNISHED Room. 'Phone 441. 3d-102 749Q

FARMS FOR RENT — NORTH HALF Lot 13 Con. 6, Township of Ennismore; also South Half Lot 16 Con. 6, Township of Emily. 100 Acres Immediate possession. Apply 437 George Street, Peterborough. dtf-C

WANTED — COTTAGE, IN OR NEAR Chemong, for Summer. Write Box 755, Examiner, stating particulars 3d-104-755Q

WANTED — '27 CHEVROLET ROADster. Write Box 1011, Examiner. 3d-104 1011Q

p Poultry

BARRED ROCK HATCHING EGGS for Sale. Three Cents each. All Birds Government banded. F. A. Eason, Keene. 3d-103-1008P

150 LEGHORN HENS, LAYING. 'Phone 976 ring 12. 2d-102-790P

CUSTOM HATCHING. 3 CENTS W. Welsh. 'Phone 2526F. 3d-102-721P

s Used Cars for Sale

FOR BETTER USED CARS, WITH terms arranged, see Brewer Motor Sales, 131 Brock Street. 'Phone 192. 26d-122-671S

FOR SALE — CHEVROLET TOURing (Baby Grand model); runs perfect. No reasonable offer refused, or will trade for Motorcycle or Smaller Car. 'Phone 806. 1d-102-1038S

'29 CHEVROLET COACH, $200 CASH. 416½ George. 2d-103-1036S

DODGE TRUCK, IN GOOD RUNning condition; closed panel job; all good tires. Parkers Peterborough Limited. 'Phone 250 3d 104-1032S

t General Notice

PAINTING, PAPERHANGING AND kalsomining. Work guaranteed. Prices reasonable. Phone 3849 6d-102-630T

MIRRORS SILVER-PLATED SATISfaction guaranteed. W. Mehew, 34 Stewart. 6d-102-645T

NOTICE. — HOUSE PAINTING, Paperhanging; twenty years' experience. Guaranteed workmanship. 2462M. 3d-102-732T

SHOE REPAIRING AT REDUCED Prices. Satisfaction guaranteed. S. Whatley, 394 Aylmer Street (opposite Gillespie Used Car Depot). 2d-102-733T

ATTENTION— MOVING SOLICITED. Furniture Carefully Handled, also Daily Trips to and from Toronto and Points East. Shipments Wanted. 'Phone 296. Peterborough Motor Express. 6d-107-1037T

ALL PETERBOROUGH PRODUCTS USED.

OAK FLOORS LAID, FILLED AND Varnished. First Grade, 20c per Foot; Second Grade 18c per Foot. Carpentering and Cabinetmaking. All work guaranteed. 'Phone 1759F. George Hutchinson 6d-22 25 27 29,30 3-620T

BRADLEY, THE MOVER — LOCAL and Long Distance. 'Phone 2327. 3d-104-1040T

NOTICE TO MOTORISTS — WHY Drive a Dirty Car when you can have it Washed for 75 Cents? Cars called for and returned. Telephone 1645W or 1319J 1d-102-1034T

NEURITIS

WHY SUFFER FROM THIS AILment? When we Guarantee Results by our Ray System. F. M. Seymour, 310 Rubidge Street. 'Phone 2742 26d-107-122

HILL, WEDDELL & HILLS

GENERAL INSURANCE

All Branches Represented

124 HUNTER ST. W. TELEPHONE 14

Business entrusted to this old established office will receive expert and careful attention

ESTABLISHED 1883

CLAIM VAST STORES OF RADIUM CASHED IN DAVY JONES' LOCKER

Landslides Crashing Down Mountain Sides at Sea Bottom Are Described.

AT GEOPHYSICAL UNION.

WASHINGTON, April 29 (A.P.)—Vast stores of radium cached in Davy Jones' locker, and landslides crashing down mountain sides at the bottom of the sea, were described by scientists to-day before the American Geophysical Union.

The Gulf Stream, meanwhile, was stripped of its reputation and weather-breeder and wanderer, and classed as just one of the half a dozen ocean zones of varying temperature off the North Atlantic Coast.

Sediments on the bottom of the Pacific Ocean are from four to nearly twelve times as rich in radium as ordinary rocks on dry land, according to figures quoted dy C. S. Pygott, based on samples dredged up from the sea floor. The most radium is in the deeper parts of the ocean bottom, remote from land, and Piggott estimated the total hidden there at about a billion tons.

Caused by Oxidation

The radium is sent to the bottom mostly by oxidation in the sea water while some is carried down by skeletons of tiny sea creatures and dust particles, he explained.

Landslides, not earthquakes, are the immediate cause of many of the great submerged valleys under the sea, said Dr. Francis P. Shepard. The sliding takes place along the steep slopes at the edges of continent, where there are fine sediments that slide easily. Earthquakes merely jar them loose.

There is little evidence that the Gulf Stream changes its course with the seasons, Dr. Phil E. Church asserted, and the stream, being comparatively small in area, probably affects the North American climate little compared to the large warm water area to the southeast of it.

EXPECT SENATE VOTE TO-NIGHT

Motion For Expulsion of Senators May Be Delayed Day or Two if Report Carries.

CHANCE TO RESIGN.

OTTAWA, April 29.—(C.P.—Barring any unforeseen development, the Senate will vote to-night on the motion for adoption of the majority report of the Senate Enquiry Committee containing findings against the conduct of Senators W. L. McDougald, Andrew Haydon and Donat Raymond in connection with the Beauharnois project.

Discussion will be continued in the Upper Chamber this afternoon by Senator Lynch-Staunton, who may be followed by Senator Raoul Dandurand, Liberal leader. Senator Archibald Gillis and a number of others are also on the list of speakers.

If the report is carried, it is stated that proposed motions for the expulsion of Senators McDougald and Haydon and a third for the censure of Senator Raymond may be delayed for a day or two. According to well-informed reports, the delay, assuming that the report is carried, will be for the purpose of affording the opportunity for Senators McDougald and Haydon to resign should they so desire before proceeding further.

Salvage Tug Stands By Stranded Craft

MONTREAL, April 29. —(CP)— The salvage vessel Lord Strathcona and a lighter arrived alongside the grounded oil tanker S. S. Cymbeline today but were waiting for the weather to moderate before commencing operations. It was stated here today by officials of J. F. Whitney and company, steamship agents.

A strong, offshore wind prevented attempts to move the Cymbeline which ran aground Wednesday near Bagot Bluff, Anticosti Island, while bound for Montreal with a cargo of oil. The Whitney company, agents for the owners, declared that it was hoped the Cymbeline would be afloat tomorrow. They had no report on the damages sustained by the tanker.

BARRISTERS AND SOLICITORS

JAMES FORDYCE STRICKLAND, K.C., M.P.P., BERNARD R. PARK—Barristers, Solicitors, Notary Publics, Peterborough. 'Phone 191. Money to Loan. 375 Water Street.

R. R. HALL, K.C.—Solicitor, etc., Peterborough Ont. Office: Corner of Hunter and Water Streets, over the Canadian Bank of Commerce. Trust Funds on Loan on easy terms of payment.

GORDON & ELLIOTT — Barristers, Solicitors, Notaries. Patents and Trade Marks. Money to Loan. Telephone 3300. — Hon. G. N. Gordon, K.C., Alexander L. Elliott. Toronto Office: 410 Saturday Night Building, 73 Richmond Street West. Telephone Number Elgin 8831.

PECK, KERR & McELDERRY—Barristers, Solicitors and Notaries. Office: 415 Water Street, Peterborough. Telephone 1950. E. A. Peck, M.P., F. D. Kerr, K.C., V. J. McElderry, K.C.

Railway Time-Tables

CANADIAN NATIONAL RAILWAYS TIME-TABLE

(Corrected to Date.)

Train No. 11, 8.15 a.m.—For Lindsay, Orillia, Midland, Toronto, Hamilton, Buffalo, London, Windsor

Train No. 92, 12.01 p.m.—For Port Hope, Toronto, London, Chicago, Buffalo, and New York. Connects with Capitol City train for Ottawa. Leave 2.00 p.m.—For Lakefield.

Train No. 89, 4.37 p.m.—For Lindsay, Toronto, and connects with "International Limited" for London, Sarnia, and Chicago; with the "Toronto" for New York and Philadelphia; and also makes connections at Toronto for North Bay, New Liskeard, and Cochrane.

Train No. 12, 8.47 p.m.—For Keene, Hastings, Campbellford, Belleville, and makes connections for Kingston, Brockville, Montreal, Boston, and the Maritime Provinces.

CANADIAN PACIFIC RAILWAY

(Corrected to Date.)

Going East—

7.40 p.m.—Indian River, Norwood, Havelock. Daily except Sunday.

11.45 a.m.—Havelock, Tweed, Smith's Falls, Ottawa, Montreal, Quebec, Boston, and New York. Daily except Sunday.

11.05 a.m.—Sunday only to Havelock.

1.00 a.m.—Havelock, Tweed, Kingston, Perth, Ottawa, Smith's Falls, Montreal, St. John, Boston, and New York, daily.

Going West—

8.25 a.m.—Toronto, Guelph, Goderich, Hamilton, Galt, Woodstock, St. Thomas, London, Chatham, Detroit, Chicago, and New York. Daily.

2.15 a.m.—Toronto, Hamilton, Brantford, Buffalo, New York, Galt, Woodstock, London, Chatham, Detroit, and intermediate points. Daily except Sunday.

3.55 p.m.—Toronto, Hamilton, Buffalo, Rochester, Boston, Woodstock, London, Windsor, Detroit, Chicago, and intermediate points between Peterborough and Toronto. Makes connections with the Trans-Canada Limited for Winnipeg and Vancouver. Daily except Sunday.

8.45 p.m.—Sunday only, for Toronto and points West.

DAVIS-THOMPSON COMPANY, LTD.

Insurance and General Agency.

433 GEORGE STREET - PHONE 40

MORE THAN EVER BEFORE—

SAVINGS DEPOSITS

Appeal To The Investing Public

4% Interest Paid by

Business institutions, no less than individuals, recommend the Savings Bank as the safest place to-day for your savings.

No investment will yield you a more reliable return. **"There is no substitute for a Savings Account."**

Start an Account to-day.

Toronto Savings and Loan Co.

Offices: 435-437 George St., Peterborough

Office Hours: 9 a.m. to 4 p.m. Open Saturdays until 5 p.m.

TARZAN AND THE GOLDEN LION. NO. 83 By Edgar Rice Burroughs

(Metropolitan Newspaper Feature Service, Inc.)

"You cannot send him away," cried the girl, "not even YOU could be so cruel!" Then turning to the Russian: "O Carl! Save me from this beast." For answer, Carl Kraski levelled his automatic and fired at the Spaniard. The bullet missed its target. Before he could bring his rifle into action, Esteban threw his heavy spear whose barbed shaft tore through Kraski's heart. Without a sound the Russian fell dead.

Esteban wrenched his spear from the prone body. As he did so he saw the little sack fastened to Kraski's waist. This he took into the hut. The girl crouched in a corner, sobbing: "You beast!" "Yes," he cried with a laugh, "I AM a beast. I am Tarzan—Tarzan of the Apes. Who dares call me—otherwise, dies!" His voice trailed off in a brazy mumble.

© 1931, by Edgar Rice Burroughs. Inc. rights reserved.

The girl looked at him and shuddered. "Mad!" she thought. "I am alone in the jungle with a madman." To one reason Esteban was mad; with the madness of his caste, who lives his part. So prevalent had the Spaniard become in the interpretation of the role that he might have deceived Tarzan's own friends in outward appearance. But with the perfect form was the heart of a craven.

"He would have stolen my mate," muttered Esteban, "me, Tarzan of the Apes—Lord of the Jungle. Easily I slew him with a single stroke. You would love a weakling when you could have that of the great Tarzan!" "How I loathe you!" cried the desperate girl. "A beast—yes, you are lower than a beast!" "You are mine, though," gloated the Spaniard, "and you shall never be another's! I would kill you first."

Join the Crowds and Shop at Neill's

For Better Quality, Value and Service.

The season's smartest footwear for ladies in all the newest designs in kid and calf and patent leathers. Pumps, ties, sandals and strap models, Cuban or high heels in correct fitting widths. A style for every taste and a price for every purse .....

$1.95 to $6.00

The Scamper Sport Oxford

Here is a real comfortable, long wearing, non-perspiring shoe for spring and summer wear. Made in brown elk with light elk trimming and flexible rubber soles Sizes to fit any member of the family at remarkably low prices

Children's Sizes 8 to 10½ ..	$1.35
Misses' Sizes 11 to 2 ..	$1.40
Ladies' Sizes 2½ to 7	$1.75
Youths' Sizes 11 to 13½	$1.45
Boys' Sizes 1 to 5½ ..	$1.70
Men's Sizes 6 to 10 ..	$1.95

Men's Work Boots

An immense assortment of men's heavy work boots suitable for farm or heavy duty use, include choice of grain, elk and mennonite leathers with Panco or leather sewn and nailed soles, rubber or leather heels. For service and value wear "Neill's" high grade work boots. Sizes 6 to 11 .....

$1.95 to $3.65

Visit this store and realize the many outstanding values offered in children's footwear, sport shoes and men's fine oxfords.

R. Neill Ltd.

"The Store of Better Values"

390-394 GEORGE STREET.

LOCALS

COAL PRICES DOWN

Fill now. Egg Coal, $14.25; Stove $14.50; Nut, $14.25; Pea, $12.50 per ton. Best Body Hardwood while it lasts, $10.00 per cord cut. Sanitary Ice Supply. Phone 3700 d1f

ONLY 500 BAGS POTATOES

left, to be given away with each ½ cord of wood—Baker's, 'phone 6. 6d.103,705

SPRING PRICES ON COAL.

Stove Coal, $14.50 per Ton Egg and Nut Coal $14.25 per Ton Pea Coal, $12.50 per Ton Coke at current prices. 'Phone 96 McCarthy & Johnston d1f

"BLUE COAL"

Commencing April 11th, prices for D. L. and W." Blue Coal will be as follows: Egg and Nut size, $14.25; Stove, $14.50; Pea Coal, $12.50; all sizes in stock. Also Coke, Pocohontas and Steam sizes. Hardwood cut $10.00 per cord. Prompt service and delivery. J. E. A. Fitzgerald 253 Hunter street, Phone 111. 19d 103 459

Dairy Butter, lb. 17c

(Guaranteed)

Pastry Flour, 24 lbs.	49c
New Cheese, lb.	15c
Chocolate Marshmallow Biscuits, 2 lbs.	25c
Potatoes, bag, 90 lbs.	39c
Bacon, Sliced, 2 lbs.	25c
98 Lbs. Blossom Flour	$2.69

(Canada's best at the store).

Rolled Wheat, 5-lb. bag	25c
Dutch Sett Onions, 2 lbs.	25c
4 Lbs. English Multipliers	25c
Cooking Turnips, choice, 3 for	10c
Carrots, Old, peck	25c
Parsnips, peck	25c
3 Lbs. Soap Chips	25c
3 Lbs. Prunes	25c
3 Lbs. Choice Dates	25c
3 Lbs. Cooking Figs	25c
Large Buns, dozen	10c

ALLEN

Corner George and Sherbrooke Sts. Phone 2445.

Do You Know That Dairy Products Are Your Cheapest and Best Food?

PHONE

520

CAMPBELL'S

If it is Creamy it's Campbell's.

SEE PAGE 15

for special 25 per cent. reductions.

RADIO SNAP.

7 tube table model Fada, $29.50 Heintzman Hall. 'Phone 258. 1d-102-747.

THE CHEAPEST IN YEARS.

All kinds Dry Wood, measured and cut to your order. Prompt delivery. Thompson's. 'Phone 2260 3d-25,27,29-698

PIANO BARGAIN

Upright piano, in good condition, special for Saturday, $115.00—E. V. Warne, 325 George street. 1d.102.1043

FARMERS ATTENTION

We can grind your grain to any degree of fineness. We solicit your patronage.—Dawson's Flour and Feed, 380 Water street. Phone. 55. 6d.103,699

AUCTION SALE

Farm stock and implements of the late F. R. Darling, Lot 24, Con. 4, Dummer, on Wednesday, May 4 at 1 p.m.—R. H. Alford, auctioneer. 2d.103,740

PLAYER SPECIAL.

Weber Player, nearly new, including 12 rolls, only $260.00. Was $775. Heintzman Hall. 'Phone 258. 1d-102-746.

CARD OF THANKS.

Mrs. Nathan Payne and family, of Lakefield, take this opportunity to thank the doctors, nurse, friends and neighbors for the many acts of kindness and sympathy during Mr. Payne's illness and at the time of his death.

LAWN MOWERS GROUND

Called for and returned for $1.00. We sell Taylor Forbes lawn mowers. Priced the lowest in the city. Your old lawn mower taken in trade. Wm. Taylor, 221 Hunter St. West. Phone 109-J. 1d-102-754

NOTICE.

About 50 Suits left from stock of late George Record. Dress and Work Suits and Underwear. A few Suit Lengths by the yard or made to measure from $16 to $19. All to be disposed of by former owner at Wyatt's, 422 Rogers street. 2d-102-731

UNSIGHTLY HAIRS

Permanently Removed by Electrolysis

ANNE GRAHAM LOGAN

Skin Specialist

261 Brock Peterborough 'Phone 3102

m w.f-11

Y. W. C. A. PAGEANT

TO-NIGHT IS THE NIGHT OF THE Y.W.C.A. PAGEANT IN THE GRAND OPERA HOUSE. THE FEATURE THIS YEAR IS THE MOTHER GOOSE BALLET. EVERYTHING NEW IN DRILLS AND DANCES. 1d, 102, 753

Buy Your Wedding and Diamond Rings from Bert Wainman

The Upstairs Jeweler

KRESGE BLDG.

We Sell for Less.

Free Advertisements for Work Wanted

Commencing Saturday, April 30th, and following week, The Examiner will run for three days advertisements for work wanted by men out of employment. The advertisement to read: type of work wanted; name or address or telephone of party running the advertisement. No free advertisements will be run reading "apply at Examiner for address."

4d, 104

From Maker to Wearer

MEN!

Try Ingrams'

Solid Leather

Work Boots and High Top Boots

Priced as low as

$3.50

We keep a complete stock or can make to your order.

FINE SHOES Made To Order

We guarantee a Fit, also Comfort, Quality and Style.

SHOE REPAIRING While You Wait

Our Modern Equipped Shoe Repairing Plant ensures you the Best Workmanship on all classes of footwear at a very reasonable price.

We give special attention to the finish, flexibility and weight of the leathers used in REPAIRING LADIES' SHOES.

We Dye Shoes any color.

W. & A. Ingram

430 GEORGE ST.

Next Door to Jordan's, Florist.

RADIO SPECIAL

Cabinet radio, one of best makes, a real buy at $39.50.—E. V. Warne, 325 George street. 1d.102.1044

A REAL BARGAIN

Seven tube electric radio, in good condition, Saturday only, $32.50.—E. V. Warne, 325 George street. 1d.102.1045

GIVE-A-MAN-A-JOB BILLS

Window bills for the Paint-Up, Clean-Up, Give-a-Man-a-Job Campaign are to be had at The Examiner office at 2 for 5c.

PRACTISES

Cowan's Stars will hold a workout to-morrow afternoon at 2 o'clock on Queen Mary Scohol grounds. Anyone wishing for a place should be on hand.

CARD OF THANKS

Mr. and Mrs. W. Sheward and son Jack, Edison ave., take this opportunity of expressing their thanks to Rev. Paterson, all kind friends and neighbours who assisted in any way in their recent sad bereavement, also for floral tributes received.

IN MEMORIAM

JAMES—In loving remebrance of a dear mother and grandmother, Mrs. John James who departed this life April 29th, 1931.

Her loving smile and kindly ways
Are pleasing to recall.
She always had a cheerful word
And was dearly loved by all.
—Ever remembered, son Ralph and family.

JAMES—In loving memory of my dear wife, Mary E. James, who departed this life one year ago to-day, April 29, 1931.

I lost my sole companion.
A life linked with my own;
And day by day I miss her more
As I walk through life alone.
The one I loved has gone to rest,
Her fond true heart is still;
The hand that always helped me
Now lies in death's cold chill.
—Sadly missed by her sorrowful husband.

JAMES—In loving memory of our dear mother, Mrs. J. C. James, who departed this life, one year ago to-day, April 29, 1931.

What is home without a mother?
What are all the joys we meet
When her loving smile no longer
Greets the coming of our feet?
You were very true and patient
Through the years you struggled on.
Dear mother, we think of you,
And think of how you died—
To think you could not say goodbye
Before you closed your eyes.
To those who have a mother—
Cherish her with care;
There will never be another
To fill her vacant chair.
—Sadly missed by her daughter, sons and grandchildren.

Chinese in British Malaya have remitted more than $400,000 to China for relief purposes.

G. A. Borland DRUGS

RAZOR FREE with large Pkt. Blades

For Drugs, Call Borland's

HERE ARE ONLY A FEW OF THE SPECIAL VALUES:

Moth Camphor Balls, or Flakes, 3 Lbs.	24c	Household Ammonia, Reg. 25c	19c
Nujol	59c-89c	Pure Olive Oil, Reg. 25c	18c
Kolynos Paste	29c-39c	Reg. 50c	34c
Colgate Shave Cr.	29c	British Aspirin, 100,	29c
Parrish Food, 8oz.	49c	Hospital Cotton, Lb.	29c
Formaldehyde ,16oz.,	30c		

BORLAND'S DRUG STORE

228 Charlotte Street, only 4 doors from Aylmer

'PHONE 274 WE DELIVER WITHOUT CHARGE

SOUTH-END Red & White Meat Stores

Fresh Picnic Hams, lb.	8c
Fresh Pork Butts for Roasting, lb.	10c
Fresh Legs or Loins of Pork, lb.	14c
Pot Roast of Beef, any cut, lb.	10c
Sirloin or Porterhouse Roasts, lb.	20c
Round Steak, fresh, lb.	17c
Hamburg Steak, ground as ordered, lb.	10c
Veal Shoulders, lb.	11c
Rumps of Veal, lb.	15c

Saturday night special, any Roast on the counter, lb. - 9c

WE DELIVER.

Frank Goselin : Ernie Johnston

PHONE 1067 PHONE 1980

TROPIC RANGES AND HEATERS

See our newest designs before buying.
You will be convinced that they are superior in capacities and finish.
They are unsurpassed in cooking, heating and economy.

ADAM HALL LIMITED

256 Simcoe Street, Peterborough, Ontario

Fri.June24-345

BORN

McCORMICK.—On Thursday, April 28th, to Mr. and Mrs. J. McCormick, 107 Park Hill Road, a daughter.

MARRIED

PATERSON—CLARK.—In Peterborough, on Thursday, April 28, 1932, by Rev. C. V. McLean, of St. Andrew's United Church, Mary E. Clark to Alexander A. Paterson, both of Peterborough, Ont.

DIED

ANDERSON.—On April 28, 1932, Naomi Frankland, widow of the late Walter Anderson; beloved mother of May and Robert, at home, and Dr. Andrew F., of Edmonton.

Funeral from her late residence, 207 Dublin street, on Saturday, at 2.30 p.m. Interment in Little Lake Cemetery.

Choice Baby Beef

EVERY CUT GUARANTEED

Good Oven Roast of Baby Beef, lb.	17c
Boneless Rump Roast of Baby Beef, lb.	23c
Good Stewing Cuts of Baby Beef, lb.	12c
Thick Porterhouse Roast of Baby Beef, lb.	30c
Boneless Prime Rib of Baby Beef, lb.	25c

GOOD TENDER BEEF

Boneless Rump Roast of Beef, lb.	20c
Choice Oven Roast of Beef, lb.	15c
Good Thick Plate Rib Beef, lb.	10c
Brisket Points of Beef, lb.	7c
Boneless Prime Rib Roast of Beef, lb.	23c
Boneless Rump Roast of Beef, lb.	20c

CHOICE VEAL

Good Stewing Cut of Veal, lb.	10c
Good Roast of Veal, lb.	15c
Choice Rump or Sirloin Roast of Veal, lb.	18c

YOUNG LAMB

Breast of Lamb, lb.	14c
Rack Roast of Lamb, lb.	20c

YOUNG PORK

Fresh Hams of Pork, half or whole, lb.	15c
Fresh Picnic Ham of Pork, lb.	9c
Fresh Side Pork, (in piece) lb.	9c
Fresh Butt Roast of Pork, lb.	12c
Fresh Ground Hamburg Steak, lb.	12½c
Fresh Made Sausage, lb.	12½c

New Centre Meat Market

192 Charlotte. 'Phones 760-761

FREE DELIVERY.

Red & White Meat Stores

NORTH-END STORES

GOVERNMENT INSPECTED LAMB, VEAL, PORK AND BEEF

Oven Roast of Beef, choicest quality, lb.	12c
Veal Rolls, 2 lbs.	25c
Loin of Pork for Roasting, lb.	15c
Picnic Hams, lb.	9c
Breakfast Bacon, 2 lbs.	25c

P. J. Harrison's Phone 725, 2118

Gordon Hudson's Phone 3710, 3711

REAL ECONOMY!

TWELVE MONTHS' INSURANCE

AGAINST

Theft, Accidental Damage, Fire, Moths, Dust and Heat of Summer—All at NO EXTRA COST

When You Insure and Store Your Furs at

HAMILTON'S

The Only Furrier between Toronto and Montreal featuring the Insurance Co. of North America's Individual Certificate for YEAR ROUND, WORLD WIDE ALL RISK INSURANCE

A. BROWN & SON, LOCAL REPRESENTATIVES

SATURDAY SPECIALS!

Pipes—Dunhill's Royal Briars. London made with tubes. Special while they last	69c	Lighters—Large size Dunhill style. Regular 49c, for	25c
Razor Blades to fit Gillette-style razors. Real buy. 15 for	25c	Cigars—Little Ben Havanas, 4 for	25c

MacDonald Cards Exchanged

C. G. E. CHEQUES CASHED

GOSSELIN'S CIGAR SHOPS

348 GEORGE STREET. 99 HUNTER ST. WEST

4 SPECIALS

IN FRESH KILLED BEEF, VEAL AND PORK FOR SATURDAY'S SELLING

4 lbs. Prime Rolled Veal— (No bone)	60c
2 lbs. Small Pork Sausage— (Made fresh daily)	20c
4 lbs. Plate Rib Beef— (Rolled and no bone)	50c
6 lbs. Fresh Picnic Hams of Pork	50c

FREE DELIVERY TO ALL PARTS OF CITY

DALE'S MEAT MARKET

245 RUBIDGE ST. 'PHONE 2190

GRAFTON & Co., Ltd.

CLOTHING MANUFACTURERS

SPRING IS HERE AND SO ARE OUR NEW TOPCOATS

Well made—well styled—well, in fact everything that a good coat should be. Included in this range are DONEGALS, FANCY TWEEDS, in Greys, browns and fawns. Real value—Plus low price—they sell at

$18.50

DON'T YOU NEED A SWEATER?

We have just received an assortment of V-neck Sweater Coats, made in a fine all-wool worsted Choice of grey, brown and assorted heathers. These are just the right weight to wear under your coat. Sizes 36 to 46. Extra Special value at **$2.95**

Then, too, we have a genuine bargain in a V-neck Pullover of fine English Botany Wool, in plain shades only of green, sand, navy and maroon. They come in sizes from 36 to 42. Secure one of these at the money-saving price of **$1.95**

GRAFTON & Co.

LIMITED

Why not get your needs at F. & G. Markets tomorrow and have a chance to get that beautiful Refrigerator. No extra charge for goods.

F and G MARKETS

Saturday is the last buying day for the General Electric Refrigerator to be drawn for Tuesday evening at the Capitol Theatre.

EGGS— Fresh Firsts	2 Doz. 25c
PINEAPPLES— Extra large. Size No. 18. Each	22c
Large Size. No. 24	2 for 35c
VEAL SHOULDERS— Boned and rolled. Boneless, lb.	9c
VEAL LEGS— Half or whole leg, lb.	14c
CHOICE STEWING VEAL— Fresh pieces, lb.	8c

Tender Pot Roast First Quality Beef **1b. 8c**

CHOCOLATE COATED CHERRIES—lb.	39c
MAPLE COCONUT CANDY—lb.	25c
NONSUCH—Paste Floor Wax. 1 lb. tin	35c
LEAN BEEF CUTTINGS— Minced or in pieces, lb.	10c
PRIME RIBS— First quality beef. Boneless. Boned and rolled, lb.	18c
FANCY BLADE ROAST— Finest quality beef, lb.	12c

Creamery Butter Choice Quality Saturday **20c**

WALNUTS—Fresh cracked pieces, lb.	32c
NONSUCH— Liquid Stove Polish for Clean-Up Week.	17c
NONSUCH SILVER POLISH— Jar	20c
PICNIC HAMS—Fresh dressed 5 to 8 lb. average, lb.	9c
TRIMMED BUTTS— Cut any size, lb.	11c
COTTAGE ROLLS—Mealed or plain. Any size, lb.	12c

Tea, Blue Ribbon Well Balanced Blend Saturday ½ lb. Package **21c**

COFFEE BLUE RIBBON—Trial price. 1 lb. tin	45c
½ lb. tin	24c
DUTCH SETT ONIONS	2 lbs. 25c
MULTIPLIER ONIONS	3 lbs. 25c
LOIN ROAST—Young pork. Well trimmed, lb.	15c
BACON— Mild sugar cured. Sliced, lb.	12½c

FRESH DRESSED LAMB. ALL CUTS AT REASONABLE PRICES.

FRESH FRUITS AND VEGETABLES—Sweet Oranges, dozen 29c; Grapefruit, 4 for 25c; Large Bunch Carrots, 10c; New Cabbage, lb. 10c; Fresh Rhubarb 10c; Ripe Tomatoes, Celery, Spinach and New Potatoes.

Be at the Capitol Theatre Tuesday evening, May 3rd for the Refrigerator Draw. Mayor Denne will personally conduct the Draw. Three numbers will be drawn in case the first or second numbers were lost or destroyed. Somebody is going to get a beautiful Refrigerator Free. Is it going to be you? A coupon with every 50c purchase Saturday.